

## Performance Individual

PC	Tp	Trc	DistPC	Ideal	Passagem	Pen	Erro	Pontos	NoPC	AtePC
<b>N</b>	<b>1</b>	1 / Emerson Loth								
		Cat / NL / Largada Elite / 6 / 06:06:00								
		Curitiba KTM EXC-F 350								

PC	Tp	Trc	DistPC	Ideal	Passagem	Pen	Erro	Pontos	NoPC	AtePC
1	Tmp	3	0.450	06:22:01	06:22:04	0	3s	0	6°	6°
2	Tmp	4	2.130	06:24:29	06:24:31	0	2s	0	4°	4°
3	Tmp	6	4.980	06:31:03	06:31:06	0	3s	0	7°	4°
4	Tmp	8	0.610	06:32:06	06:32:08	0	2s	0	6°	4°
5	Tmp	8	0.970	06:32:39	06:32:43	0	4s	+1	10°	8°
6	Tmp	9	1.360	06:33:15	06:33:20	0	5s	+2	7°	7°
7	Tmp	12	2.100	06:35:12	06:35:17	0	5s	+2	9°	8°
8	Tmp	12	2.940	06:36:12	06:36:16	0	4s	+1	6°	6°
9	Tmp	13	3.860	06:37:25	06:37:30	0	5s	+2	11°	7°
10	Tmp	17	0.440	06:41:23	06:41:25	0	2s	0	3°	6°
11	Tmp	19	1.800	06:43:15	06:43:17	0	2s	0	7°	6°
12	Tmp	21	2.770	06:44:50	06:44:53	0	3s	0	7°	6°
13	Tmp	21	2.950	06:45:11	06:45:15	0	4s	+1	7°	6°
14	Tmp	22	3.340	06:45:44	06:45:43	0	1s	0	6°	6°
15	Tmp	23	4.430	06:47:21	06:47:24	0	3s	0	7°	6°
16	Tmp	26	1.160	06:51:36	06:51:39	0	3s	0	6°	6°
17	Tmp	27	1.820	06:52:42	06:52:45	0	3s	0	5°	6°
18	Tmp	29	2.220	06:53:40	06:54:20	0	40s	+37	10°	9°
19	Tmp	29	2.580	06:54:16	06:54:59	0	43s	+40	10°	10°
20	Tmp	31	3.060	06:58:01	06:58:04	0	3s	0	3°	9°
21	Tmp	31	3.480	06:58:40	06:58:47	0	7s	+4	6°	7°
22	Tmp	34	0.420	07:01:56	07:01:59	0	3s	0	4°	7°
23	Tmp	35	2.480	07:04:44	07:05:04	0	20s	+17	7°	7°
24	Tmp	37	3.090	07:05:38	07:06:12	0	34s	+31	6°	7°
25	Tmp	38	3.530	07:06:26	07:07:25	0	59s	+56	5°	6°
26	Tmp	39	4.500	07:07:59	07:09:16	0	1m17s	+74	6°	6°
27	Tmp	39	5.460	07:09:28	07:10:53	0	1m25s	+82	6°	5°
28	Tmp	40	0.250	07:10:21	07:11:55	0	1m34s	+91	5°	5°
29	Tmp	42	0.620	07:16:54	07:16:53	0	1s	0	7°	5°
30	Tmp	47	4.910	07:23:52	07:23:56	0	4s	+1	9°	5°
31	Tmp	49	4.170	07:30:20	07:30:25	0	5s	+2	11°	5°
32	Tmp	52	3.850	07:37:00	07:37:03	0	3s	0	4°	5°
33	Tmp	54	1.630	07:42:34	07:42:39	0	5s	+2	11°	5°
34	Tmp	55	3.230	07:44:51	07:44:54	0	3s	0	6°	5°
35	Tmp	59	2.300	07:51:24	07:51:26	0	2s	0	6°	5°
37	Tmp	70	0.760	08:23:46	08:23:47	0	1s	0	7°	5°
38	Tmp	71	4.560	08:27:59	08:28:04	0	5s	+2	12°	5°
39	Tmp	74	1.290	08:30:51	08:30:54	0	3s	0	5°	5°
40	Tmp	78	2.300	08:38:08	08:38:10	0	2s	0	4°	5°

<b>Etapa A</b>	<b>Num</b> 1	<b>Pen</b> 0	<b>PCZ</b> 20	<b>Total PP</b> 448	<b>PG</b> 16
----------------	--------------	--------------	---------------	---------------------	--------------

41	Tmp	87	1.650	09:14:41	09:14:43	0	2s	0	6°	6°
42	Tmp	91	1.180	09:28:39	09:28:41	0	2s	0	6°	5°
43	Tmp	93	3.430	09:31:55	09:31:57	0	2s	0	7°	5°
44	Tmp	94	4.250	09:33:16	09:33:20	0	4s	+1	9°	9°
45	Tmp	97	0.240	09:36:23	09:36:25	0	2s	0	7°	9°
46	Tmp	99	3.250	09:39:59	09:40:01	0	2s	0	6°	8°
47	Tmp	100	0.280	09:43:08	09:43:09	0	1s	0	6°	8°
48	Tmp	102	2.440	09:46:06	09:46:14	0	8s	+5	8°	7°
49	Tmp	103	0.090	09:46:30	09:46:59	0	29s	+26	12°	10°
50	Tmp	103	0.560	09:47:13	09:47:44	0	31s	+28	11°	11°
51	Tmp	105	1.400	09:48:39	09:49:19	0	40s	+37	7°	10°
52	Tmp	105	1.700	09:49:12	09:49:56	0	44s	+41	8°	9°
53	Tmp	106	2.390	09:50:18	09:51:15	0	57s	+54	5°	7°
54	Tmp	107	0.680	09:51:20	09:52:11	0	51s	+48	6°	7°
55	Tmp	110	2.130	09:58:16	09:58:18	0	2s	0	7°	7°
69	Tmp	116	1.480	10:05:31	10:05:34	0	3s	0	7°	7°
70	Tmp	118	4.420	10:10:03	10:10:07	0	4s	+1	11°	7°

PC	Tp	Trc	DistPC	Ideal	Passagem	Pen	Erro	Pontos	NoPC	AtePC
71	Tmp	121	3.230	10:21:16	10:21:20	0	4s	+1	6°	7°
72	Tmp	125	1.620	10:39:19	10:39:21	0	2s	0	6°	7°
73	Tmp	126	4.140	10:42:28	10:42:30	0	2s	0	6°	7°
74	Tmp	129	1.180	10:46:38	10:46:40	0	2s	0	7°	7°
75	Tmp	131	3.770	10:49:51	10:49:52	0	1s	0	5°	7°
76	Tmp	138	0.540	10:59:13	10:59:16	0	3s	0	6°	7°
77	Tmp	140	3.380	11:02:49	11:02:51	0	2s	0	4°	7°
78	Tmp	145	2.380	11:10:36	11:10:38	0	2s	0	7°	7°
79	Tmp	145	2.560	11:10:52	11:11:03	0	11s	+8	5°	7°
80	Tmp	147	2.860	11:16:20	11:16:25	0	5s	+2	4°	7°
81	Tmp	147	3.270	11:16:58	11:17:01	0	3s	0	4°	7°
82	Tmp	147	3.590	11:17:27	11:17:27	0	0s	0	5°	7°
83	Tmp	147	4.030	11:18:08	11:18:19	0	11s	+8	4°	7°
84	Tmp	149	4.750	11:19:32	11:21:05	0	1m33s	+90	4°	7°
85	Tmp	150	4.910	11:19:47	11:21:28	0	1m41s	+98	5°	6°
86	Tmp	152	1.450	11:27:11	11:27:12	0	1s	0	7°	6°
87	Tmp	157	1.600	11:41:46	11:41:49	0	3s	0	6°	6°

<b>Etapa B</b>	<b>Num</b> 1	<b>Pen</b> 0	<b>PCZ</b> 19	<b>Total PP</b> 448	<b>PG</b> 15
----------------	--------------	--------------	---------------	---------------------	--------------

<b>n°</b> 6	<b>A PG</b> 16	<b>5°</b>	<b>B PG</b> 15	<b>6°</b>	<b>Tot PG</b> 31	<b>Col.</b> 7°
-------------	----------------	-----------	----------------	-----------	------------------	----------------

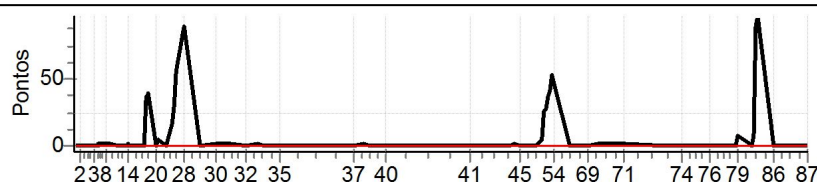

## Performance Individual

PC	Tp	Trc	DistPC	Ideal	Passagem	Pen	Erro	Pontos	NoPC	AtePC
<b>N</b>	<b>2</b>	2 / Jomar Grecco								
		Cat / NL / Largada Elite / 3 / 06:03:00								
		Domingos Martins GAS GAS								

PC	Tp	Trc	DistPC	Ideal	Passagem	Pen	Erro	Pontos	NoPC	AtePC
1	Tmp	3	0.450	06:19:01	06:19:04	0	3s	0	9°	9°
2	Tmp	4	2.130	06:21:29	06:21:29	0	0s	0	7°	7°
3	Tmp	6	4.980	06:28:03	06:28:01	0	2s	0	10°	7°
4	Tmp	8	0.610	06:29:06	06:29:05	0	1s	0	9°	7°
5	Tmp	8	0.970	06:29:39	06:29:41	0	2s	0	7°	5°
6	Tmp	9	1.360	06:30:15	06:30:18	0	3s	0	4°	3°
7	Tmp	12	2.100	06:32:12	06:32:14	0	2s	0	6°	3°
8	Tmp	12	2.940	06:33:12	06:33:17	0	5s	+2	9°	4°
9	Tmp	13	3.860	06:34:25	06:34:27	0	2s	0	8°	3°
10	Tmp	17	0.440	06:38:23	06:38:25	0	2s	0	6°	3°
11	Tmp	19	1.800	06:40:15	06:40:16	0	1s	0	10°	3°
12	Tmp	21	2.770	06:41:50	06:41:50	0	0s	0	10°	3°
13	Tmp	21	2.950	06:42:11	06:42:11	0	0s	0	5°	2°
14	Tmp	22	3.340	06:42:44	06:42:43	0	1s	0	9°	2°
15	Tmp	23	4.430	06:44:21	06:44:21	0	0s	0	10°	2°
16	Tmp	26	1.160	06:48:36	06:48:37	0	1s	0	9°	2°
17	Tmp	27	1.820	06:49:42	06:49:41	0	1s	0	8°	2°
18	Tmp	29	2.220	06:50:40	06:50:58	0	18s	+15	3°	3°
19	Tmp	29	2.580	06:51:16	06:51:38	0	22s	+19	3°	3°
20	Tmp	31	3.060	06:55:01	06:55:01	0	0s	0	6°	3°
21	Tmp	31	3.480	06:55:40	06:55:44	0	4s	+1	3°	3°
22	Tmp	34	0.420	06:58:56	06:58:59	0	3s	0	7°	3°
23	Tmp	35	2.480	07:01:44	07:01:55	0	11s	+8	3°	3°
24	Tmp	37	3.090	07:02:38	07:02:58	0	20s	+17	3°	3°
25	Tmp	38	3.530	07:03:26	07:04:07	0	41s	+38	2°	3°
26	Tmp	39	4.500	07:04:59	07:05:55	0	56s	+53	2°	2°
27	Tmp	39	5.460	07:06:28	07:07:47	0	1m19s	+76	3°	3°
28	Tmp	40	0.250	07:07:21	07:08:49	0	1m28s	+85	4°	3°
29	Tmp	42	0.620	07:13:54	07:13:53	0	1s	0	10°	3°
30	Tmp	47	4.910	07:20:52	07:20:53	0	1s	0	7°	3°
31	Tmp	49	4.170	07:27:20	07:27:22	0	2s	0	6°	3°
32	Tmp	52	3.850	07:34:00	07:34:01	0	1s	0	7°	3°
33	Tmp	54	1.630	07:39:34	07:39:31	0	3s	0	8°	3°
34	Tmp	55	3.230	07:41:51	07:41:53	0	2s	0	9°	3°
35	Tmp	59	2.300	07:48:24	07:48:25	0	1s	0	9°	3°
37	Tmp	70	0.760	08:20:46	08:20:46	0	0s	0	10°	3°
38	Tmp	71	4.560	08:24:59	08:25:01	0	2s	0	9°	3°
39	Tmp	74	1.290	08:27:51	08:27:51	0	0s	0	8°	3°
40	Tmp	78	2.300	08:35:08	08:35:09	0	1s	0	7°	3°

<b>Etapa A</b>	<b>Num</b> 2	<b>Pen</b> 0	<b>PCZ</b> 29	<b>Total PP</b> 314	<b>PG</b> 20
----------------	--------------	--------------	---------------	---------------------	--------------

41	Tmp	87	1.650	09:11:41	09:11:43	0	2s	0	9°	9°
42	Tmp	91	1.180	09:25:39	09:25:39	0	0s	0	9°	8°
43	Tmp	93	3.430	09:28:55	09:28:56	0	1s	0	10°	8°
44	Tmp	94	4.250	09:30:16	09:30:16	0	0s	0	7°	6°
45	Tmp	97	0.240	09:33:23	09:33:23	0	0s	0	10°	6°
46	Tmp	99	3.250	09:36:59	09:36:59	0	0s	0	9°	5°
47	Tmp	100	0.280	09:40:08	09:40:09	0	1s	0	9°	5°
48	Tmp	102	2.440	09:43:06	09:43:11	0	5s	+2	6°	4°
49	Tmp	103	0.090	09:43:30	09:43:40	0	10s	+7	5°	4°
50	Tmp	103	0.560	09:44:13	09:44:24	0	11s	+8	5°	4°
51	Tmp	105	1.400	09:45:39	09:46:02	0	23s	+20	4°	5°
52	Tmp	105	1.700	09:46:12	09:46:40	0	28s	+25	2°	4°
53	Tmp	106	2.390	09:47:18	09:48:02	0	44s	+41	2°	2°
54	Tmp	107	0.680	09:48:20	09:48:57	0	37s	+34	2°	2°
55	Tmp	110	2.130	09:55:16	09:55:13	0	3s	0	10°	2°
69	Tmp	116	1.480	10:02:31	10:02:29	0	2s	0	10°	2°
70	Tmp	118	4.420	10:07:03	10:07:05	0	2s	0	7°	2°

PC	Tp	Trc	DistPC	Ideal	Passagem	Pen	Erro	Pontos	NoPC	AtePC
71	Tmp	121	3.230	10:18:16	10:18:18	0	2s	0	4°	2°
72	Tmp	125	1.620	10:36:19	10:36:19	0	0s	0	9°	2°
73	Tmp	126	4.140	10:39:28	10:39:30	0	2s	0	8°	2°
74	Tmp	129	1.180	10:43:38	10:43:35	0	3s	0	10°	2°
75	Tmp	131	3.770	10:46:51	10:46:52	0	1s	0	8°	2°
76	Tmp	138	0.540	10:56:13	10:56:13	0	0s	0	9°	2°
77	Tmp	140	3.380	10:59:49	10:59:51	0	2s	0	7°	2°
78	Tmp	145	2.380	11:07:36	11:07:34	0	2s	0	10°	2°
79	Tmp	145	2.560	11:07:52	11:07:58	0	6s	+3	3°	2°
80	Tmp	147	2.860	11:13:20	11:13:25	0	5s	+2	6°	2°
81	Tmp	147	3.270	11:13:58	11:13:57	0	1s	0	6°	2°
82	Tmp	147	3.590	11:14:27	11:14:23	0	4s	-3	10°	2°
83	Tmp	147	4.030	11:15:08	11:15:15	0	7s	+4	1°	2°
84	Tmp	149	4.750	11:16:32	11:17:57	0	1m25s	+82	2°	2°
85	Tmp	150	4.910	11:16:47	11:18:23	0	1m36s	+93	3°	2°
86	Tmp	152	1.450	11:24:11	11:24:09	0	2s	0	10°	2°
87	Tmp	157	1.600	11:38:46	11:38:46	0	0s	0	9°	2°

<b>Etapa B</b>	<b>Num</b> 2	<b>Pen</b> 0	<b>PCZ</b> 21	<b>Total PP</b> 324	<b>PG</b> 22
----------------	--------------	--------------	---------------	---------------------	--------------

<b>n°</b> 3	<b>A PG</b> 20	<b>3°</b>	<b>B PG</b> 22	<b>2°</b>	<b>Tot PG</b> 42	<b>Col.</b> 1°
-------------	----------------	-----------	----------------	-----------	------------------	----------------

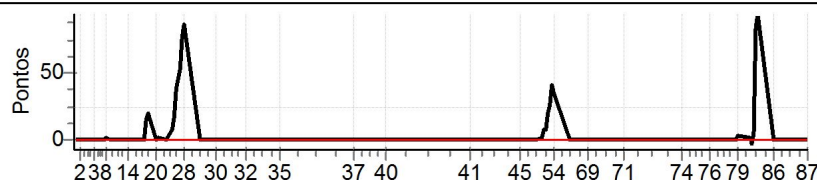

## Performance Individual

PC	Tp	Trc	DistPC	Ideal	Passagem	Pen	Erro	Pontos	NoPC	AtePC
<b>N</b>	<b>3</b>	3 / Thiago Veloso								
		Cat / NL / Largada Elite / 7 / 06:07:00								
		Ponte Nova-mg HONDA CRF250RX								

PC	Tp	Trc	DistPC	Ideal	Passagem	Pen	Erro	Pontos	NoPC	AtePC
1	Tmp	3	0.450	06:23:01	06:23:05	0	4s	+1	11°	12°
2	Tmp	4	2.130	06:25:29	06:25:36	0	7s	+4	12°	12°
3	Tmp	6	4.980	06:32:03	06:32:02	0	1s	0	6°	12°
4	Tmp	8	0.610	06:33:06	06:33:04	0	2s	0	5°	12°
5	Tmp	8	0.970	06:33:39	06:33:40	0	1s	0	4°	11°
6	Tmp	9	1.360	06:34:15	06:34:18	0	3s	0	1°	8°
7	Tmp	12	2.100	06:36:12	06:36:13	0	1s	0	3°	6°
8	Tmp	12	2.940	06:37:12	06:37:17	0	5s	+2	8°	7°
9	Tmp	13	3.860	06:38:25	06:38:26	0	1s	0	5°	6°
10	Tmp	17	0.440	06:42:23	06:42:29	0	6s	+3	12°	7°
11	Tmp	19	1.800	06:44:15	06:44:16	0	1s	0	6°	7°
12	Tmp	21	2.770	06:45:50	06:45:50	0	0s	0	6°	7°
13	Tmp	21	2.950	06:46:11	06:46:16	0	5s	+2	8°	8°
14	Tmp	22	3.340	06:46:44	06:46:45	0	1s	0	5°	8°
15	Tmp	23	4.430	06:48:21	06:48:21	0	0s	0	6°	8°
16	Tmp	26	1.160	06:52:36	06:52:39	0	3s	0	5°	8°
17	Tmp	27	1.820	06:53:42	06:53:45	0	3s	0	4°	7°
18	Tmp	29	2.220	06:54:40	07:01:19	0	6m39s	+396	12°	12°
19	Tmp	29	2.580	06:55:16	07:02:32	0	7m16s	+433	12°	12°
20	Tmp	31	3.060	06:59:01	07:03:22	0	4m21s	+258	12°	12°
21	Tmp	31	3.480	06:59:40	07:04:07	0	4m27s	+264	12°	12°
22	Tmp	34	0.420	07:02:56	07:05:14	0	2m18s	+135	12°	12°
23	Tmp	35	2.480	07:05:44	07:07:58	0	2m14s	+131	12°	12°
24	Tmp	37	3.090	07:06:38	07:09:03	0	2m25s	+142	12°	12°
25	Tmp	38	3.530	07:07:26	07:10:24	0	2m58s	+175	12°	12°
26	Tmp	39	4.500	07:08:59	07:12:14	0	3m15s	+192	12°	12°
27	Tmp	39	5.460	07:10:28	07:14:05	0	3m37s	+214	12°	12°
28	Tmp	40	0.250	07:11:21	07:15:13	0	3m52s	+229	12°	12°
29	Tmp	42	0.620	07:17:54	07:17:55	0	1s	0	6°	12°
30	Tmp	47	4.910	07:24:52	07:24:59	0	7s	+4	12°	12°
31	Tmp	49	4.170	07:31:20	07:31:27	0	7s	+4	12°	12°
32	Tmp	52	3.850	07:38:00	07:38:04	0	4s	+1	8°	12°
33	Tmp	54	1.630	07:43:34	07:43:34	0	0s	0	5°	12°
34	Tmp	55	3.230	07:45:51	07:45:55	0	4s	+1	11°	12°
35	Tmp	59	2.300	07:52:24	07:52:27	0	3s	0	5°	12°
37	Tmp	70	0.760	08:24:46	08:24:46	0	0s	0	6°	12°
38	Tmp	71	4.560	08:28:59	08:29:02	0	3s	0	6°	12°
39	Tmp	74	1.290	08:31:51	08:31:55	0	4s	+1	12°	12°
40	Tmp	78	2.300	08:39:08	08:39:12	0	4s	+1	12°	12°

<b>Etapa A</b>	<b>Num</b> 3	<b>Pen</b> 0	<b>PCZ</b> 17	<b>Total PP</b> 2593	<b>PG</b> 9
----------------	--------------	--------------	---------------	----------------------	-------------

41	Tmp	87	1.650	09:15:41	09:15:44	0	3s	0	5°	5°
42	Tmp	91	1.180	09:29:39	09:29:38	0	1s	0	5°	4°
43	Tmp	93	3.430	09:32:55	09:32:55	0	0s	0	6°	4°
44	Tmp	94	4.250	09:34:16	09:34:28	0	12s	+9	12°	11°
45	Tmp	97	0.240	09:37:23	09:37:23	0	0s	0	6°	11°
46	Tmp	99	3.250	09:40:59	09:41:02	0	3s	0	5°	11°
47	Tmp	100	0.280	09:44:08	09:44:10	0	2s	0	5°	10°
48	Tmp	102	2.440	09:47:06	09:47:10	0	4s	+1	4°	9°
49	Tmp	103	0.090	09:47:30	09:47:35	0	5s	+2	2°	5°
50	Tmp	103	0.560	09:48:13	09:48:21	0	8s	+5	3°	5°
51	Tmp	105	1.400	09:49:39	09:49:57	0	18s	+15	1°	3°
52	Tmp	105	1.700	09:50:12	09:50:37	0	25s	+22	1°	3°
53	Tmp	106	2.390	09:51:18	09:51:54	0	36s	+33	1°	1°
54	Tmp	107	0.680	09:52:20	09:52:48	0	28s	+25	1°	1°
55	Tmp	110	2.130	09:59:16	09:59:14	0	2s	0	6°	1°
69	Tmp	116	1.480	10:06:31	10:06:30	0	1s	0	6°	1°
70	Tmp	118	4.420	10:11:03	10:11:07	0	4s	+1	10°	1°

PC	Tp	Trc	DistPC	Ideal	Passagem	Pen	Erro	Pontos	NoPC	AtePC
71	Tmp	121	3.230	10:22:16	10:22:23	0	7s	+4	12°	1°
72	Tmp	125	1.620	10:40:19	10:40:22	0	3s	0	5°	1°
73	Tmp	126	4.140	10:43:28	10:43:32	0	4s	+1	11°	1°
74	Tmp	129	1.180	10:47:38	10:47:37	0	1s	0	6°	1°
75	Tmp	131	3.770	10:50:51	10:50:55	0	4s	+1	12°	1°
76	Tmp	138	0.540	11:00:13	11:00:16	0	3s	0	5°	1°
77	Tmp	140	3.380	11:03:49	11:03:52	0	3s	0	3°	1°
78	Tmp	145	2.380	11:11:36	11:11:38	0	2s	0	6°	1°
79	Tmp	145	2.560	11:11:52	11:12:05	0	13s	+10	8°	1°
80	Tmp	147	2.860	11:17:20	11:17:25	0	5s	+2	3°	1°
81	Tmp	147	3.270	11:17:58	11:18:01	0	3s	0	3°	1°
82	Tmp	147	3.590	11:18:27	11:18:25	0	2s	0	4°	1°
83	Tmp	147	4.030	11:19:08	11:19:16	0	8s	+5	2°	1°
84	Tmp	149	4.750	11:20:32	11:21:45	0	1m13s	+70	1°	1°
85	Tmp	150	4.910	11:20:47	11:22:07	0	1m20s	+77	1°	1°
86	Tmp	152	1.450	11:28:11	11:28:11	0	0s	0	6°	1°
87	Tmp	157	1.600	11:42:46	11:42:48	0	2s	0	5°	1°

<b>Etapa B</b>	<b>Num</b> 3	<b>Pen</b> 0	<b>PCZ</b> 17	<b>Total PP</b> 283	<b>PG</b> 25
----------------	--------------	--------------	---------------	---------------------	--------------

<b>n°</b> 7	<b>A PG</b> 9	12°	<b>B PG</b> 25	1°	<b>Tot PG</b> 34	<b>Col.</b> 4°
-------------	---------------	-----	----------------	----	------------------	----------------

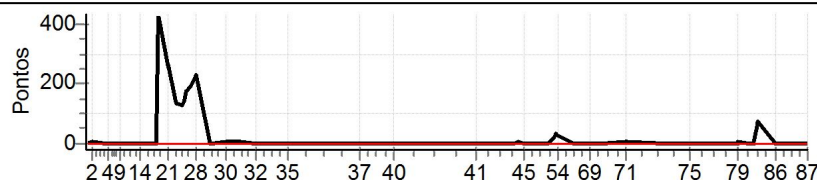

Performance Individual

PC	Tp	Trc	DistPC	Ideal	Passagem	Pen	Erro	Pontos	NoPC	AtePC
<b>N</b>	<b>4</b>	4 / Caio Sabato								
		Cat / NL / Largada Elite / 12 / 06:12:00								
		Lavras CRF 250 X								

PC	Tp	Trc	DistPC	Ideal	Passagem	Pen	Erro	Pontos	NoPC	AtePC
1	Tmp	3	0.450	06:28:01	06:28:04	0	3s	0	1°	1°
2	Tmp	4	2.130	06:30:29	06:30:34	0	5s	+2	10°	10°
3	Tmp	6	4.980	06:37:03	06:37:05	0	2s	0	1°	10°
4	Tmp	8	0.610	06:38:06	06:38:11	0	5s	+2	12°	11°
5	Tmp	8	0.970	06:38:39	06:38:52	0	13s	+10	12°	12°
6	Tmp	9	1.360	06:39:15	06:39:35	0	20s	+17	12°	12°
7	Tmp	12	2.100	06:41:12	06:41:18	0	6s	+3	11°	12°
8	Tmp	12	2.940	06:42:12	06:42:21	0	9s	+6	12°	12°
9	Tmp	13	3.860	06:43:25	06:43:29	0	4s	+1	9°	12°
10	Tmp	17	0.440	06:47:23	06:47:27	0	4s	+1	8°	12°
11	Tmp	19	1.800	06:49:15	06:49:18	0	3s	0	1°	12°
12	Tmp	21	2.770	06:50:50	06:50:53	0	3s	0	1°	12°
13	Tmp	21	2.950	06:51:11	06:51:19	0	8s	+5	9°	12°
14	Tmp	22	3.340	06:51:44	06:51:47	0	3s	0	1°	12°
15	Tmp	23	4.430	06:53:21	06:53:24	0	3s	0	1°	12°
16	Tmp	26	1.160	06:57:36	06:57:40	0	4s	+1	11°	12°
17	Tmp	27	1.820	06:58:42	06:58:46	0	4s	+1	11°	12°
18	Tmp	29	2.220	06:59:40	07:01:08	0	1m28s	+85	11°	11°
19	Tmp	29	2.580	07:00:16	07:01:57	0	1m41s	+98	11°	11°
20	Tmp	31	3.060	07:04:01	07:04:08	0	7s	+4	11°	11°
21	Tmp	31	3.480	07:04:40	07:04:55	0	15s	+12	8°	11°
22	Tmp	34	0.420	07:07:56	07:08:02	0	6s	+3	9°	11°
23	Tmp	35	2.480	07:10:44	07:11:13	0	29s	+26	11°	11°
24	Tmp	37	3.090	07:11:38	07:12:29	0	51s	+48	10°	11°
25	Tmp	38	3.530	07:12:26	07:14:05	0	1m39s	+96	11°	11°
26	Tmp	39	4.500	07:13:59	07:16:01	0	2m02s	+119	11°	11°
27	Tmp	39	5.460	07:15:28	07:18:06	0	2m38s	+155	9°	11°
28	Tmp	40	0.250	07:16:21	07:18:46	0	2m25s	+142	9°	11°
29	Tmp	42	0.620	07:22:54	07:22:56	0	2s	0	1°	11°
30	Tmp	47	4.910	07:29:52	07:29:57	0	5s	+2	11°	11°
31	Tmp	49	4.170	07:36:20	07:36:23	0	3s	0	1°	11°
32	Tmp	52	3.850	07:43:00	07:43:06	0	6s	+3	12°	11°
33	Tmp	54	1.630	07:48:34	07:48:38	0	4s	+1	10°	11°
34	Tmp	55	3.230	07:50:51	07:50:53	0	2s	0	1°	11°
35	Tmp	59	2.300	07:57:24	07:57:26	0	2s	0	1°	11°
37	Tmp	70	0.760	08:29:46	08:29:48	0	2s	0	1°	11°
38	Tmp	71	4.560	08:33:59	08:34:02	0	3s	0	1°	11°
39	Tmp	74	1.290	08:36:51	08:36:55	0	4s	+1	11°	11°
40	Tmp	78	2.300	08:44:08	08:44:12	0	4s	+1	10°	11°

<b>Etapa A</b>	<b>Num</b> 4	<b>Pen</b> 0	<b>PCZ</b> 12	<b>Total PP</b> 845	<b>PG</b> 10
----------------	--------------	--------------	---------------	---------------------	--------------

41	Tmp	87	1.650	09:20:41	09:20:47	0	6s	+3	12°	12°
42	Tmp	91	1.180	09:34:39	09:34:42	0	3s	0	1°	11°
43	Tmp	93	3.430	09:37:55	09:37:55	0	0s	0	1°	11°
44	Tmp	94	4.250	09:39:16	09:39:23	0	7s	+4	10°	10°
45	Tmp	97	0.240	09:42:23	09:42:26	0	3s	0	1°	10°
46	Tmp	99	3.250	09:45:59	09:46:02	0	3s	0	1°	10°
47	Tmp	100	0.280	09:49:08	09:49:14	0	6s	+3	11°	11°
48	Tmp	102	2.440	09:52:06	09:52:20	0	14s	+11	12°	11°
49	Tmp	103	0.090	09:52:30	09:52:58	0	28s	+25	11°	12°
50	Tmp	103	0.560	09:53:13	09:53:46	0	33s	+30	12°	12°
51	Tmp	105	1.400	09:54:39	09:55:38	0	59s	+56	12°	12°
52	Tmp	105	1.700	09:55:12	09:56:17	0	1m05s	+62	12°	12°
53	Tmp	106	2.390	09:56:18	09:57:52	0	1m34s	+91	12°	12°
54	Tmp	107	0.680	09:57:20	09:58:51	0	1m31s	+88	12°	12°
55	Tmp	110	2.130	10:04:16	10:04:19	0	3s	0	1°	12°
69	Tmp	116	1.480	10:11:31	10:11:33	0	2s	0	1°	12°
70	Tmp	118	4.420	10:16:03	10:16:08	0	5s	+2	12°	12°

PC	Tp	Trc	DistPC	Ideal	Passagem	Pen	Erro	Pontos	NoPC	AtePC
71	Tmp	121	3.230	10:27:16	10:27:21	0	5s	+2	10°	12°
72	Tmp	125	1.620	10:45:19	10:45:22	0	3s	0	1°	12°
73	Tmp	126	4.140	10:48:28	10:48:31	0	3s	0	1°	12°
74	Tmp	129	1.180	10:52:38	10:52:40	0	2s	0	1°	12°
75	Tmp	131	3.770	10:55:51	10:55:55	0	4s	+1	11°	12°
76	Tmp	138	0.540	11:05:13	11:05:17	0	4s	+1	12°	12°
77	Tmp	140	3.380	11:08:49	11:08:54	0	5s	+2	10°	12°
78	Tmp	145	2.380	11:16:36	11:16:39	0	3s	0	1°	12°
79	Tmp	145	2.560	11:16:52	11:17:10	0	18s	+15	12°	12°
80	Tmp	147	2.860	11:22:20	11:22:29	0	9s	+6	8°	12°
81	Tmp	147	3.270	11:22:58	11:23:04	0	6s	+3	9°	12°
82	Tmp	147	3.590	11:23:27	11:23:31	0	4s	+1	9°	11°
83	Tmp	147	4.030	11:24:08	11:24:27	0	19s	+16	8°	11°
84	Tmp	149	4.750	11:25:32	11:27:43	0	2m11s	+128	10°	11°
85	Tmp	150	4.910	11:25:47	11:28:09	0	2m22s	+139	10°	11°
86	Tmp	152	1.450	11:33:11	11:33:13	0	2s	0	1°	11°
87	Tmp	157	1.600	11:47:46	11:47:48	0	2s	0	1°	11°

<b>Etapa B</b>	<b>Num</b> 4	<b>Pen</b> 0	<b>PCZ</b> 12	<b>Total PP</b> 689	<b>PG</b> 10
----------------	--------------	--------------	---------------	---------------------	--------------

<b>n°</b> 12	<b>A</b> PG 10 11°	<b>B</b> PG 10 11°	<b>Tot PG</b> 20	<b>Col.</b> 12°
--------------	--------------------	--------------------	------------------	-----------------

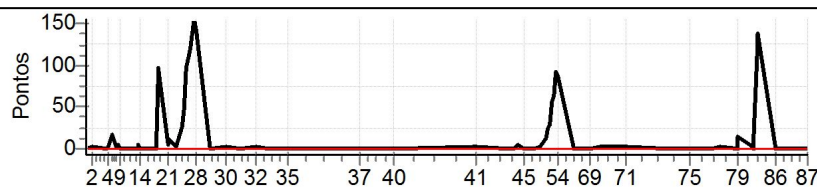



Performance Individual

PC	Tp	Trc	DistPC	Ideal	Passagem	Pen	Erro	Pontos	NoPC	AtePC
<b>N</b>	<b>5</b>	5 / Lenilson de Freitas Viana								
		Cat / NL / Largada Elite / 13 / 06:13:00								
		Teresina Ktm 300								

PC	Tp	Trc	DistPC	Ideal	Passagem	Pen	Erro	Pontos	NoPC	AtePC
1	Tmp	3	0.450	06:29:01	--:--	0		+1800	13°	13°
2	Tmp	4	2.130	06:31:29	--:--	0		+1800	13°	13°
3	Tmp	6	4.980	06:38:03	--:--	0		+1800	13°	13°
4	Tmp	8	0.610	06:39:06	--:--	0		+1800	13°	13°
5	Tmp	8	0.970	06:39:39	--:--	0		+1800	13°	13°
6	Tmp	9	1.360	06:40:15	--:--	0		+1800	13°	13°
7	Tmp	12	2.100	06:42:12	--:--	0		+1800	13°	13°
8	Tmp	12	2.940	06:43:12	--:--	0		+1800	13°	13°
9	Tmp	13	3.860	06:44:25	--:--	0		+1800	13°	13°
10	Tmp	17	0.440	06:48:23	--:--	0		+1800	13°	13°
11	Tmp	19	1.800	06:50:15	--:--	0		+1800	13°	13°
12	Tmp	21	2.770	06:51:50	--:--	0		+1800	13°	13°
13	Tmp	21	2.950	06:52:11	--:--	0		+1800	13°	13°
14	Tmp	22	3.340	06:52:44	--:--	0		+1800	13°	13°
15	Tmp	23	4.430	06:54:21	--:--	0		+1800	13°	13°
16	Tmp	26	1.160	06:58:36	--:--	0		+1800	13°	13°
17	Tmp	27	1.820	06:59:42	--:--	0		+1800	13°	13°
18	Tmp	29	2.220	07:00:40	--:--	0		+1800	13°	13°
19	Tmp	29	2.580	07:01:16	--:--	0		+1800	13°	13°
20	Tmp	31	3.060	07:05:01	--:--	0		+1800	13°	13°
21	Tmp	31	3.480	07:05:40	--:--	0		+1800	13°	13°
22	Tmp	34	0.420	07:08:56	--:--	0		+1800	13°	13°
23	Tmp	35	2.480	07:11:44	--:--	0		+1800	13°	13°
24	Tmp	37	3.090	07:12:38	--:--	0		+1800	13°	13°
25	Tmp	38	3.530	07:13:26	--:--	0		+1800	13°	13°
26	Tmp	39	4.500	07:14:59	--:--	0		+1800	13°	13°
27	Tmp	39	5.460	07:16:28	--:--	0		+1800	13°	13°
28	Tmp	40	0.250	07:17:21	--:--	0		+1800	13°	13°
29	Tmp	42	0.620	07:23:54	--:--	0		+1800	13°	13°
30	Tmp	47	4.910	07:30:52	--:--	0		+1800	13°	13°
31	Tmp	49	4.170	07:37:20	--:--	0		+1800	13°	13°
32	Tmp	52	3.850	07:44:00	--:--	0		+1800	13°	13°
33	Tmp	54	1.630	07:49:34	--:--	0		+1800	13°	13°
34	Tmp	55	3.230	07:51:51	--:--	0		+1800	13°	13°
35	Tmp	59	2.300	07:58:24	--:--	0		+1800	13°	13°
37	Tmp	70	0.760	08:30:46	--:--	0		+1800	13°	13°
38	Tmp	71	4.560	08:34:59	--:--	0		+1800	13°	13°
39	Tmp	74	1.290	08:37:51	--:--	0		+1800	13°	13°
40	Tmp	78	2.300	08:45:08	--:--	0		+1800	13°	13°

<b>Etapa A</b>	<b>Num</b> 5	<b>Pen</b> 0	<b>PCZ</b> 0	<b>Total PP</b> 70200	<b>PG</b> 0
----------------	--------------	--------------	--------------	-----------------------	-------------

41	Tmp	87	1.650	09:21:41	--:--	0		+1800	13°	13°
42	Tmp	91	1.180	09:35:39	--:--	0		+1800	13°	13°
43	Tmp	93	3.430	09:38:55	--:--	0		+1800	13°	13°
44	Tmp	94	4.250	09:40:16	--:--	0		+1800	13°	13°
45	Tmp	97	0.240	09:43:23	--:--	0		+1800	13°	13°
46	Tmp	99	3.250	09:46:59	--:--	0		+1800	13°	13°
47	Tmp	100	0.280	09:50:08	--:--	0		+1800	13°	13°
48	Tmp	102	2.440	09:53:06	--:--	0		+1800	13°	13°
49	Tmp	103	0.090	09:53:30	--:--	0		+1800	13°	13°
50	Tmp	103	0.560	09:54:13	--:--	0		+1800	13°	13°
51	Tmp	105	1.400	09:55:39	--:--	0		+1800	13°	13°
52	Tmp	105	1.700	09:56:12	--:--	0		+1800	13°	13°
53	Tmp	106	2.390	09:57:18	--:--	0		+1800	13°	13°
54	Tmp	107	0.680	09:58:20	--:--	0		+1800	13°	13°
55	Tmp	110	2.130	10:05:16	--:--	0		+1800	13°	13°
69	Tmp	116	1.480	10:12:31	--:--	0		+1800	13°	13°
70	Tmp	118	4.420	10:17:03	--:--	0		+1800	13°	13°

PC	Tp	Trc	DistPC	Ideal	Passagem	Pen	Erro	Pontos	NoPC	AtePC
71	Tmp	121	3.230	10:28:16	--:--	0		+1800	13°	13°
72	Tmp	125	1.620	10:46:19	--:--	0		+1800	13°	13°
73	Tmp	126	4.140	10:49:28	--:--	0		+1800	13°	13°
74	Tmp	129	1.180	10:53:38	--:--	0		+1800	13°	13°
75	Tmp	131	3.770	10:56:51	--:--	0		+1800	13°	13°
76	Tmp	138	0.540	11:06:13	--:--	0		+1800	13°	13°
77	Tmp	140	3.380	11:09:49	--:--	0		+1800	13°	13°
78	Tmp	145	2.380	11:17:36	--:--	0		+1800	13°	13°
79	Tmp	145	2.560	11:17:52	--:--	0		+1800	13°	13°
80	Tmp	147	2.860	11:23:20	--:--	0		+1800	13°	13°
81	Tmp	147	3.270	11:23:58	--:--	0		+1800	13°	13°
82	Tmp	147	3.590	11:24:27	--:--	0		+1800	13°	13°
83	Tmp	147	4.030	11:25:08	--:--	0		+1800	13°	13°
84	Tmp	149	4.750	11:26:32	--:--	0		+1800	13°	13°
85	Tmp	150	4.910	11:26:47	--:--	0		+1800	13°	13°
86	Tmp	152	1.450	11:34:11	--:--	0		+1800	13°	13°
87	Tmp	157	1.600	11:48:46	--:--	0		+1800	13°	13°

<b>Etapa B</b>	<b>Num</b> 5	<b>Pen</b> 0	<b>PCZ</b> 0	<b>Total PP</b> 61200	<b>PG</b> 0
----------------	--------------	--------------	--------------	-----------------------	-------------

<b>n°</b> 13	<b>A</b> PG 0	<b>NC</b>	<b>B</b> PG 0	<b>NC</b>	<b>Tot PG</b> 0	<b>Col.</b> 13°
--------------	---------------	-----------	---------------	-----------	-----------------	-----------------

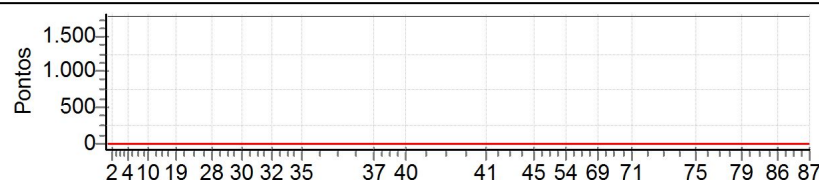

Performance Individual

PC	Tp	Trc	DistPC	Ideal	Passagem	Pen	Erro	Pontos	NoPC	AtePC
<b>N</b>	<b>6</b>	6 / Thales Brito								
		Cat / NL / Largada Elite / 11 / 06:11:00								
		Tres Pontas Ktm 300								

PC	Tp	Trc	DistPC	Ideal	Passagem	Pen	Erro	Pontos	NoPC	AtePC
1	Tmp	3	0.450	06:27:01	06:26:59	0	2s	0	2°	2°
2	Tmp	4	2.130	06:29:29	06:29:27	0	2s	0	1°	1°
3	Tmp	6	4.980	06:36:03	06:36:04	0	1s	0	2°	1°
4	Tmp	8	0.610	06:37:06	06:37:08	0	2s	0	1°	1°
5	Tmp	8	0.970	06:37:39	06:37:44	0	5s	+2	11°	9°
6	Tmp	9	1.360	06:38:15	06:38:26	0	11s	+8	10°	10°
7	Tmp	12	2.100	06:40:12	06:40:15	0	3s	0	1°	10°
8	Tmp	12	2.940	06:41:12	06:41:16	0	4s	+1	5°	9°
9	Tmp	13	3.860	06:42:25	06:42:26	0	1s	0	1°	9°
10	Tmp	17	0.440	06:46:23	06:46:25	0	2s	0	1°	8°
11	Tmp	19	1.800	06:48:15	06:48:13	0	2s	0	2°	8°
12	Tmp	21	2.770	06:49:50	06:49:47	0	3s	0	2°	8°
13	Tmp	21	2.950	06:50:11	06:50:23	0	12s	+9	12°	11°
14	Tmp	22	3.340	06:50:44	06:50:48	0	4s	+1	12°	11°
15	Tmp	23	4.430	06:52:21	06:52:20	0	1s	0	2°	11°
16	Tmp	26	1.160	06:56:36	06:56:37	0	1s	0	1°	11°
17	Tmp	27	1.820	06:57:42	06:57:43	0	1s	0	1°	11°
18	Tmp	29	2.220	06:58:40	06:59:03	0	23s	+20	4°	6°
19	Tmp	29	2.580	06:59:16	06:59:47	0	31s	+28	6°	7°
20	Tmp	31	3.060	07:03:01	07:03:03	0	2s	0	1°	7°
21	Tmp	31	3.480	07:03:40	07:03:59	0	19s	+16	10°	6°
22	Tmp	34	0.420	07:06:56	07:06:59	0	3s	0	1°	6°
23	Tmp	35	2.480	07:09:44	07:10:04	0	20s	+17	5°	6°
24	Tmp	37	3.090	07:10:38	07:11:16	0	38s	+35	8°	6°
25	Tmp	38	3.530	07:11:26	07:12:41	0	1m15s	+72	7°	7°
26	Tmp	39	4.500	07:12:59	07:14:43	0	1m44s	+101	9°	7°
27	Tmp	39	5.460	07:14:28	07:17:19	0	2m51s	+168	11°	8°
28	Tmp	40	0.250	07:15:21	07:18:36	0	3m15s	+192	10°	9°
29	Tmp	42	0.620	07:21:54	07:21:52	0	2s	0	2°	9°
30	Tmp	47	4.910	07:28:52	07:28:51	0	1s	0	1°	9°
31	Tmp	49	4.170	07:35:20	07:35:20	0	0s	0	2°	9°
32	Tmp	52	3.850	07:42:00	07:42:03	0	3s	0	1°	9°
33	Tmp	54	1.630	07:47:34	07:47:31	0	3s	0	1°	9°
34	Tmp	55	3.230	07:49:51	07:49:50	0	1s	0	2°	9°
35	Tmp	59	2.300	07:56:24	07:56:24	0	0s	0	2°	9°
37	Tmp	70	0.760	08:28:46	08:28:44	0	2s	0	2°	9°
38	Tmp	71	4.560	08:32:59	08:33:02	0	3s	0	2°	9°
39	Tmp	74	1.290	08:35:51	08:35:51	0	0s	0	1°	9°
40	Tmp	78	2.300	08:43:08	08:43:09	0	1s	0	1°	9°

<b>Etapa A</b>	<b>Num</b> 6	<b>Pen</b> 0	<b>PCZ</b> 25	<b>Total PP</b> 670	<b>PG</b> 12
----------------	--------------	--------------	---------------	---------------------	--------------

41	Tmp	87	1.650	09:19:41	09:19:38	0	3s	0	1°	1°
42	Tmp	91	1.180	09:33:39	09:33:38	0	1s	0	2°	1°
43	Tmp	93	3.430	09:36:55	09:36:53	0	2s	0	2°	1°
44	Tmp	94	4.250	09:38:16	09:38:19	0	3s	0	1°	1°
45	Tmp	97	0.240	09:41:23	09:41:21	0	2s	0	2°	1°
46	Tmp	99	3.250	09:44:59	09:45:00	0	1s	0	2°	1°
47	Tmp	100	0.280	09:48:08	09:48:06	0	2s	0	1°	1°
48	Tmp	102	2.440	09:51:06	09:51:16	0	10s	+7	10°	8°
49	Tmp	103	0.090	09:51:30	09:51:50	0	20s	+17	9°	8°
50	Tmp	103	0.560	09:52:13	09:52:42	0	29s	+26	10°	9°
51	Tmp	105	1.400	09:53:39	09:54:32	0	53s	+50	11°	11°
52	Tmp	105	1.700	09:54:12	09:55:12	0	1m00s	+57	11°	11°
53	Tmp	106	2.390	09:55:18	09:56:41	0	1m23s	+80	10°	11°
54	Tmp	107	0.680	09:56:20	09:57:39	0	1m19s	+76	11°	11°
55	Tmp	110	2.130	10:03:16	10:03:16	0	0s	0	2°	11°
69	Tmp	116	1.480	10:10:31	10:10:30	0	1s	0	2°	11°
70	Tmp	118	4.420	10:15:03	10:15:03	0	0s	0	1°	11°

PC	Tp	Trc	DistPC	Ideal	Passagem	Pen	Erro	Pontos	NoPC	AtePC
71	Tmp	121	3.230	10:26:16	10:26:20	0	4s	+1	5°	11°
72	Tmp	125	1.620	10:44:19	10:44:20	0	1s	0	2°	11°
73	Tmp	126	4.140	10:47:28	10:47:27	0	1s	0	2°	11°
74	Tmp	129	1.180	10:51:38	10:51:36	0	2s	0	2°	11°
75	Tmp	131	3.770	10:54:51	10:54:51	0	0s	0	1°	11°
76	Tmp	138	0.540	11:04:13	11:04:13	0	0s	0	1°	11°
77	Tmp	140	3.380	11:07:49	11:07:51	0	2s	0	1°	11°
78	Tmp	145	2.380	11:15:36	11:15:38	0	2s	0	2°	11°
79	Tmp	145	2.560	11:15:52	11:16:06	0	14s	+11	9°	11°
80	Tmp	147	2.860	11:21:20	11:21:21	0	1s	0	1°	11°
81	Tmp	147	3.270	11:21:58	11:22:00	0	2s	0	1°	10°
82	Tmp	147	3.590	11:22:27	11:22:25	0	2s	0	1°	10°
83	Tmp	147	4.030	11:23:08	11:23:24	0	16s	+13	6°	10°
84	Tmp	149	4.750	11:24:32	11:26:19	0	1m47s	+104	7°	9°
85	Tmp	150	4.910	11:24:47	11:26:44	0	1m57s	+114	7°	9°
86	Tmp	152	1.450	11:32:11	11:32:10	0	1s	0	2°	9°
87	Tmp	157	1.600	11:46:46	11:46:42	0	4s	-3	12°	9°

<b>Etapa B</b>	<b>Num</b> 6	<b>Pen</b> 0	<b>PCZ</b> 21	<b>Total PP</b> 559	<b>PG</b> 12
----------------	--------------	--------------	---------------	---------------------	--------------

<b>n°</b> 11	<b>A</b> PG 12 9°	<b>B</b> PG 12 9°	<b>Tot PG</b> 24	<b>Col.</b> 9°
--------------	-------------------	-------------------	------------------	----------------

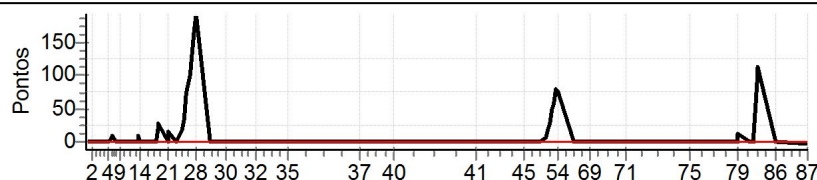

Performance Individual

PC	Tp	Trc	DistPC	Ideal	Passagem	Pen	Erro	Pontos	NoPC	AtePC
N u m	7	7 / Leonardo Malagutti								
		Cat / NL / Largada			Elite / 10 / 06:10:00					
		Jacarei - Sp			BETA					

PC	Tp	Trc	DistPC	Ideal	Passagem	Pen	Erro	Pontos	NoPC	AtePC
1	Tmp	3	0.450	06:26:01	06:26:02	0	1s	0	3°	3°
2	Tmp	4	2.130	06:28:29	06:28:31	0	2s	0	2°	2°
3	Tmp	6	4.980	06:35:03	06:35:04	0	1s	0	3°	2°
4	Tmp	8	0.610	06:36:06	06:36:05	0	1s	0	2°	2°
5	Tmp	8	0.970	06:36:39	06:36:42	0	3s	0	1°	1°
6	Tmp	9	1.360	06:37:15	06:37:29	0	14s	+11	11°	11°
7	Tmp	12	2.100	06:39:12	06:39:18	0	6s	+3	12°	11°
8	Tmp	12	2.940	06:40:12	06:40:18	0	6s	+3	10°	11°
9	Tmp	13	3.860	06:41:25	06:41:27	0	2s	0	2°	11°
10	Tmp	17	0.440	06:45:23	06:45:28	0	5s	+2	10°	11°
11	Tmp	19	1.800	06:47:15	06:47:17	0	2s	0	3°	11°
12	Tmp	21	2.770	06:48:50	06:48:52	0	2s	0	3°	11°
13	Tmp	21	2.950	06:49:11	06:49:11	0	0s	0	1°	10°
14	Tmp	22	3.340	06:49:44	06:49:46	0	2s	0	2°	10°
15	Tmp	23	4.430	06:51:21	06:51:21	0	0s	0	3°	10°
16	Tmp	26	1.160	06:55:36	06:55:37	0	1s	0	2°	9°
17	Tmp	27	1.820	06:56:42	06:56:44	0	2s	0	2°	9°
18	Tmp	29	2.220	06:57:40	06:58:11	0	31s	+28	8°	10°
19	Tmp	29	2.580	06:58:16	06:58:56	0	40s	+37	8°	9°
20	Tmp	31	3.060	07:02:01	07:02:07	0	6s	+3	9°	10°
21	Tmp	31	3.480	07:02:40	07:02:55	0	15s	+12	9°	9°
22	Tmp	34	0.420	07:05:56	07:06:03	0	7s	+4	10°	9°
23	Tmp	35	2.480	07:08:44	07:09:05	0	21s	+18	8°	9°
24	Tmp	37	3.090	07:09:38	07:10:14	0	36s	+33	7°	9°
25	Tmp	38	3.530	07:10:26	07:11:56	0	1m30s	+87	10°	9°
26	Tmp	39	4.500	07:11:59	07:13:54	0	1m55s	+112	10°	9°
27	Tmp	39	5.460	07:13:28	07:16:16	0	2m48s	+165	10°	10°
28	Tmp	40	0.250	07:14:21	07:17:38	0	3m17s	+194	11°	10°
29	Tmp	42	0.620	07:20:54	07:20:51	0	3s	0	3°	10°
30	Tmp	47	4.910	07:27:52	07:27:55	0	3s	0	2°	10°
31	Tmp	49	4.170	07:34:20	07:34:21	0	1s	0	3°	10°
32	Tmp	52	3.850	07:41:00	07:41:03	0	3s	0	2°	10°
33	Tmp	54	1.630	07:46:34	07:46:36	0	2s	0	2°	10°
34	Tmp	55	3.230	07:48:51	07:48:51	0	0s	0	3°	10°
35	Tmp	59	2.300	07:55:24	07:55:30	0	6s	+3	11°	10°
37	Tmp	70	0.760	08:27:46	08:27:45	0	1s	0	3°	10°
38	Tmp	71	4.560	08:31:59	08:32:02	0	3s	0	3°	10°
39	Tmp	74	1.290	08:34:51	08:34:53	0	2s	0	2°	10°
40	Tmp	78	2.300	08:42:08	08:42:10	0	2s	0	2°	10°

Etapa A	Num	7	Pen	0	PCZ	23	Total PP	715	PG	11
---------	-----	---	-----	---	-----	----	----------	-----	----	----

41	Tmp	87	1.650	09:18:41	09:18:43	0	2s	0	2°	2°
42	Tmp	91	1.180	09:32:39	09:32:40	0	1s	0	3°	2°
43	Tmp	93	3.430	09:35:55	09:35:56	0	1s	0	3°	2°
44	Tmp	94	4.250	09:37:16	09:37:16	0	0s	0	2°	2°
45	Tmp	97	0.240	09:40:23	09:40:23	0	0s	0	3°	2°
46	Tmp	99	3.250	09:43:59	09:44:02	0	3s	0	3°	2°
47	Tmp	100	0.280	09:47:08	09:47:11	0	3s	0	2°	2°
48	Tmp	102	2.440	09:50:06	09:50:15	0	9s	+6	9°	6°
49	Tmp	103	0.090	09:50:30	09:50:43	0	13s	+10	6°	6°
50	Tmp	103	0.560	09:51:13	09:51:33	0	20s	+17	7°	6°
51	Tmp	105	1.400	09:52:39	09:53:26	0	47s	+44	9°	7°
52	Tmp	105	1.700	09:53:12	09:54:09	0	57s	+54	10°	8°
53	Tmp	106	2.390	09:54:18	09:55:36	0	1m18s	+75	9°	9°
54	Tmp	107	0.680	09:55:20	09:56:35	0	1m15s	+72	10°	10°
55	Tmp	110	2.130	10:02:16	10:02:15	0	1s	0	3°	10°
69	Tmp	116	1.480	10:09:31	10:09:34	0	3s	0	3°	10°
70	Tmp	118	4.420	10:14:03	10:14:06	0	3s	0	2°	10°

PC	Tp	Trc	DistPC	Ideal	Passagem	Pen	Erro	Pontos	NoPC	AtePC
71	Tmp	121	3.230	10:25:16	10:25:16	0	0s	0	1°	10°
72	Tmp	125	1.620	10:43:19	10:43:24	0	5s	+2	12°	10°
73	Tmp	126	4.140	10:46:28	10:46:31	0	3s	0	3°	10°
74	Tmp	129	1.180	10:50:38	10:50:36	0	2s	0	3°	9°
75	Tmp	131	3.770	10:53:51	10:53:52	0	1s	0	2°	9°
76	Tmp	138	0.540	11:03:13	11:03:14	0	1s	0	2°	9°
77	Tmp	140	3.380	11:06:49	11:06:54	0	5s	+2	11°	9°
78	Tmp	145	2.380	11:14:36	11:14:39	0	3s	0	3°	9°
79	Tmp	145	2.560	11:14:52	11:15:04	0	12s	+9	6°	9°
80	Tmp	147	2.860	11:20:20	11:20:30	0	10s	+7	9°	9°
81	Tmp	147	3.270	11:20:58	11:21:03	0	5s	+2	8°	8°
82	Tmp	147	3.590	11:21:27	11:21:30	0	3s	0	2°	8°
83	Tmp	147	4.030	11:22:08	11:22:28	0	20s	+17	9°	8°
84	Tmp	149	4.750	11:23:32	11:25:55	0	2m23s	+140	11°	10°
85	Tmp	150	4.910	11:23:47	11:26:16	0	2m29s	+146	11°	10°
86	Tmp	152	1.450	11:31:11	11:31:08	0	3s	0	3°	10°
87	Tmp	157	1.600	11:45:46	11:45:48	0	2s	0	2°	10°

Etapa B	Num	7	Pen	0	PCZ	19	Total PP	603	PG	11
---------	-----	---	-----	---	-----	----	----------	-----	----	----

n°	10	A PG	11	10°	B PG	11	10°	Tot PG	22	Col.	11°
----	----	------	----	-----	------	----	-----	--------	----	------	-----

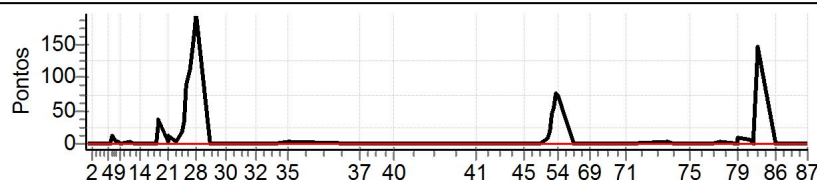

Performance Individual

PC	Tp	Trc	DistPC	Ideal	Passagem	Pen	Erro	Pontos	NoPC	AtePC
N u m	8	8 / Andre Rezende								
		Cat / NL / Largada		Elite / 8 / 06:08:00						
		Luminarias			MXF					
PC	Tp	Trc	DistPC	Ideal	Passagem	Pen	Erro	Pontos	NoPC	AtePC
1	Tmp	3	0.450	06:24:01	06:24:03	0	2s	0	5°	5°
2	Tmp	4	2.130	06:26:29	06:26:29	0	0s	0	3°	3°
3	Tmp	6	4.980	06:33:03	06:33:03	0	0s	0	5°	3°
4	Tmp	8	0.610	06:34:06	06:34:05	0	1s	0	4°	3°
5	Tmp	8	0.970	06:34:39	06:34:42	0	3s	0	3°	2°
6	Tmp	9	1.360	06:35:15	06:35:21	0	6s	+3	8°	5°
7	Tmp	12	2.100	06:37:12	06:37:15	0	3s	0	2°	5°
8	Tmp	12	2.940	06:38:12	06:38:15	0	3s	0	1°	5°
9	Tmp	13	3.860	06:39:25	06:39:26	0	1s	0	4°	5°
10	Tmp	17	0.440	06:43:23	06:43:29	0	6s	+3	11°	5°
11	Tmp	19	1.800	06:45:15	06:45:15	0	0s	0	5°	5°
12	Tmp	21	2.770	06:46:50	06:46:49	0	1s	0	5°	5°
13	Tmp	21	2.950	06:47:11	06:47:13	0	2s	0	3°	5°
14	Tmp	22	3.340	06:47:44	06:47:43	0	1s	0	4°	5°
15	Tmp	23	4.430	06:49:21	06:49:19	0	2s	0	5°	5°
16	Tmp	26	1.160	06:53:36	06:53:37	0	1s	0	4°	5°
17	Tmp	27	1.820	06:54:42	06:54:44	0	2s	0	3°	5°
18	Tmp	29	2.220	06:55:40	06:56:08	0	28s	+25	7°	5°
19	Tmp	29	2.580	06:56:16	06:56:50	0	34s	+31	7°	5°
20	Tmp	31	3.060	07:00:01	07:00:02	0	1s	0	2°	5°
21	Tmp	31	3.480	07:00:40	07:00:46	0	6s	+3	5°	5°
22	Tmp	34	0.420	07:03:56	07:03:58	0	2s	0	3°	5°
23	Tmp	35	2.480	07:06:44	07:07:04	0	20s	+17	6°	5°
24	Tmp	37	3.090	07:07:38	07:08:12	0	34s	+31	5°	5°
25	Tmp	38	3.530	07:08:26	07:09:33	0	1m07s	+64	6°	5°
26	Tmp	39	4.500	07:09:59	07:11:22	0	1m23s	+80	7°	5°
27	Tmp	39	5.460	07:11:28	07:13:16	0	1m48s	+105	7°	6°
28	Tmp	40	0.250	07:12:21	07:14:25	0	2m04s	+121	7°	6°
29	Tmp	42	0.620	07:18:54	07:18:55	0	1s	0	5°	6°
30	Tmp	47	4.910	07:25:52	07:25:55	0	3s	0	4°	6°
31	Tmp	49	4.170	07:32:20	07:32:24	0	4s	+1	10°	6°
32	Tmp	52	3.850	07:39:00	07:39:03	0	3s	0	3°	6°
33	Tmp	54	1.630	07:44:34	07:44:34	0	0s	0	4°	6°
34	Tmp	55	3.230	07:46:51	07:46:54	0	3s	0	5°	6°
35	Tmp	59	2.300	07:53:24	07:53:27	0	3s	0	4°	6°
37	Tmp	70	0.760	08:25:46	08:25:48	0	2s	0	5°	6°
38	Tmp	71	4.560	08:29:59	08:30:00	0	1s	0	5°	6°
39	Tmp	74	1.290	08:32:51	08:32:52	0	1s	0	4°	6°
40	Tmp	78	2.300	08:40:08	08:40:11	0	3s	0	3°	6°

Etapa A	Num	8	Pen	0	PCZ	27	Total PP	484	PG	15
---------	-----	---	-----	---	-----	----	----------	-----	----	----

41	Tmp	87	1.650	09:16:41	09:16:42	0	1s	0	4°	4°
42	Tmp	91	1.180	09:30:39	09:30:40	0	1s	0	4°	3°
43	Tmp	93	3.430	09:33:55	09:33:54	0	1s	0	5°	3°
44	Tmp	94	4.250	09:35:16	09:35:16	0	0s	0	4°	3°
45	Tmp	97	0.240	09:38:23	09:38:24	0	1s	0	5°	3°
46	Tmp	99	3.250	09:41:59	09:42:03	0	4s	+1	11°	9°
47	Tmp	100	0.280	09:45:08	09:45:11	0	3s	0	4°	9°
48	Tmp	102	2.440	09:48:06	09:48:09	0	3s	0	1°	3°
49	Tmp	103	0.090	09:48:30	09:48:40	0	10s	+7	4°	3°
50	Tmp	103	0.560	09:49:13	09:49:24	0	11s	+8	4°	3°
51	Tmp	105	1.400	09:50:39	09:51:01	0	22s	+19	3°	4°
52	Tmp	105	1.700	09:51:12	09:51:47	0	35s	+32	5°	5°
53	Tmp	106	2.390	09:52:18	09:53:11	0	53s	+50	3°	4°
54	Tmp	107	0.680	09:53:20	09:54:07	0	47s	+44	5°	4°
55	Tmp	110	2.130	10:00:16	10:00:16	0	0s	0	5°	4°
69	Tmp	116	1.480	10:07:31	10:07:32	0	1s	0	5°	4°
70	Tmp	118	4.420	10:12:03	10:12:05	0	2s	0	4°	4°

PC	Tp	Trc	DistPC	Ideal	Passagem	Pen	Erro	Pontos	NoPC	AtePC
71	Tmp	121	3.230	10:23:16	10:23:19	0	3s	0	2°	4°
72	Tmp	125	1.620	10:41:19	10:41:20	0	1s	0	4°	4°
73	Tmp	126	4.140	10:44:28	10:44:30	0	2s	0	5°	4°
74	Tmp	129	1.180	10:48:38	10:48:39	0	1s	0	5°	4°
75	Tmp	131	3.770	10:51:51	10:51:53	0	2s	0	4°	4°
76	Tmp	138	0.540	11:01:13	11:01:13	0	0s	0	4°	4°
77	Tmp	140	3.380	11:04:49	11:04:50	0	1s	0	2°	4°
78	Tmp	145	2.380	11:12:36	11:12:35	0	1s	0	5°	4°
79	Tmp	145	2.560	11:12:52	11:13:03	0	11s	+8	4°	4°
80	Tmp	147	2.860	11:18:20	11:18:26	0	6s	+3	7°	4°
81	Tmp	147	3.270	11:18:58	11:19:00	0	2s	0	2°	4°
82	Tmp	147	3.590	11:19:27	11:19:25	0	2s	0	3°	4°
83	Tmp	147	4.030	11:20:08	11:20:19	0	11s	+8	3°	4°
84	Tmp	149	4.750	11:21:32	11:23:26	0	1m54s	+111	8°	4°
85	Tmp	150	4.910	11:21:47	11:23:50	0	2m03s	+120	9°	4°
86	Tmp	152	1.450	11:29:11	11:29:12	0	1s	0	5°	4°
87	Tmp	157	1.600	11:43:46	11:43:48	0	2s	0	4°	4°

Etapa B	Num	8	Pen	0	PCZ	22	Total PP	411	PG	18
---------	-----	---	-----	---	-----	----	----------	-----	----	----

n°	8	A PG	15	6°	B PG	18	4°	Tot PG	33	Col.	6°
----	---	------	----	----	------	----	----	--------	----	------	----

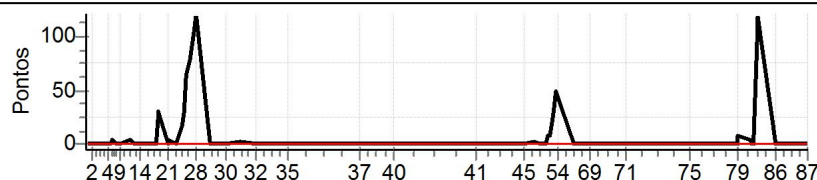



Performance Individual

PC	Tp	Trc	DistPC	Ideal	Passagem	Pen	Erro	Pontos	NoPC	AtePC
N u m	9	9 / Gabriel Martins								
		Cat / NL / Largada		Elite / 1 / 06:01:00						
		Itajuba-mg			KTM					

PC	Tp	Trc	DistPC	Ideal	Passagem	Pen	Erro	Pontos	NoPC	AtePC
1	Tmp	3	0.450	06:17:01	06:17:04	0	3s	0	10°	10°
2	Tmp	4	2.130	06:19:29	06:19:33	0	4s	+1	9°	9°
3	Tmp	6	4.980	06:26:03	06:26:04	0	1s	0	12°	9°
4	Tmp	8	0.610	06:27:06	06:27:05	0	1s	0	11°	9°
5	Tmp	8	0.970	06:27:39	06:27:40	0	1s	0	9°	7°
6	Tmp	9	1.360	06:28:15	06:28:17	0	2s	0	6°	4°
7	Tmp	12	2.100	06:30:12	06:30:13	0	1s	0	7°	4°
8	Tmp	12	2.940	06:31:12	06:31:12	0	0s	0	4°	3°
9	Tmp	13	3.860	06:32:25	06:32:29	0	4s	+1	10°	4°
10	Tmp	17	0.440	06:36:23	06:36:25	0	2s	0	7°	4°
11	Tmp	19	1.800	06:38:15	06:38:15	0	0s	0	11°	4°
12	Tmp	21	2.770	06:39:50	06:39:50	0	0s	0	12°	4°
13	Tmp	21	2.950	06:40:11	06:40:13	0	2s	0	6°	3°
14	Tmp	22	3.340	06:40:44	06:40:43	0	1s	0	11°	3°
15	Tmp	23	4.430	06:42:21	06:42:21	0	0s	0	12°	3°
16	Tmp	26	1.160	06:46:36	06:46:37	0	1s	0	10°	3°
17	Tmp	27	1.820	06:47:42	06:47:42	0	0s	0	10°	3°
18	Tmp	29	2.220	06:48:40	06:48:53	0	13s	+10	1°	2°
19	Tmp	29	2.580	06:49:16	06:49:30	0	14s	+11	1°	1°
20	Tmp	31	3.060	06:53:01	06:53:00	0	1s	0	7°	1°
21	Tmp	31	3.480	06:53:40	06:53:43	0	3s	0	1°	1°
22	Tmp	34	0.420	06:56:56	06:56:59	0	3s	0	8°	1°
23	Tmp	35	2.480	06:59:44	06:59:51	0	7s	+4	1°	1°
24	Tmp	37	3.090	07:00:38	07:00:55	0	17s	+14	1°	1°
25	Tmp	38	3.530	07:01:26	07:02:06	0	40s	+37	1°	1°
26	Tmp	39	4.500	07:02:59	07:03:53	0	54s	+51	1°	1°
27	Tmp	39	5.460	07:04:28	07:05:38	0	1m10s	+67	1°	1°
28	Tmp	40	0.250	07:05:21	07:06:41	0	1m20s	+77	2°	1°
29	Tmp	42	0.620	07:11:54	07:11:54	0	0s	0	12°	1°
30	Tmp	47	4.910	07:18:52	07:18:55	0	3s	0	8°	1°
31	Tmp	49	4.170	07:25:20	07:25:22	0	2s	0	8°	1°
32	Tmp	52	3.850	07:32:00	07:32:04	0	4s	+1	9°	1°
33	Tmp	54	1.630	07:37:34	07:37:36	0	2s	0	9°	1°
34	Tmp	55	3.230	07:39:51	07:39:54	0	3s	0	10°	1°
35	Tmp	59	2.300	07:46:24	07:46:27	0	3s	0	10°	1°
37	Tmp	70	0.760	08:18:46	08:18:45	0	1s	0	11°	1°
38	Tmp	71	4.560	08:22:59	08:23:01	0	2s	0	11°	1°
39	Tmp	74	1.290	08:25:51	08:25:53	0	2s	0	10°	1°
40	Tmp	78	2.300	08:33:08	08:33:08	0	0s	0	9°	1°

Etapa A	Num	9	Pen	0	PCZ	28	Total PP	274	PG	25
---------	-----	---	-----	---	-----	----	----------	-----	----	----

41	Tmp	87	1.650	09:09:41	09:09:43	0	2s	0	11°	11°
42	Tmp	91	1.180	09:23:39	09:23:42	0	3s	0	10°	9°
43	Tmp	93	3.430	09:26:55	09:26:53	0	2s	0	12°	9°
44	Tmp	94	4.250	09:28:16	09:28:18	0	2s	0	8°	7°
45	Tmp	97	0.240	09:31:23	09:31:24	0	1s	0	12°	7°
46	Tmp	99	3.250	09:34:59	09:34:58	0	1s	0	10°	6°
47	Tmp	100	0.280	09:38:08	09:38:10	0	2s	0	10°	6°
48	Tmp	102	2.440	09:41:06	09:41:11	0	5s	+2	7°	5°
49	Tmp	103	0.090	09:41:30	09:41:49	0	19s	+16	8°	7°
50	Tmp	103	0.560	09:42:13	09:42:35	0	22s	+19	8°	7°
51	Tmp	105	1.400	09:43:39	09:44:12	0	33s	+30	6°	6°
52	Tmp	105	1.700	09:44:12	09:44:53	0	41s	+38	7°	6°
53	Tmp	106	2.390	09:45:18	09:46:11	0	53s	+50	4°	6°
54	Tmp	107	0.680	09:46:20	09:47:06	0	46s	+43	4°	6°
55	Tmp	110	2.130	09:53:16	09:53:14	0	2s	0	12°	6°
69	Tmp	116	1.480	10:00:31	10:00:32	0	1s	0	11°	6°
70	Tmp	118	4.420	10:05:03	10:05:06	0	3s	0	9°	6°

PC	Tp	Trc	DistPC	Ideal	Passagem	Pen	Erro	Pontos	NoPC	AtePC
71	Tmp	121	3.230	10:16:16	10:16:20	0	4s	+1	9°	6°
72	Tmp	125	1.620	10:34:19	10:34:20	0	1s	0	11°	6°
73	Tmp	126	4.140	10:37:28	10:37:28	0	0s	0	10°	6°
74	Tmp	129	1.180	10:41:38	10:41:36	0	2s	0	11°	6°
75	Tmp	131	3.770	10:44:51	10:44:52	0	1s	0	10°	6°
76	Tmp	138	0.540	10:54:13	10:54:12	0	1s	0	11°	6°
77	Tmp	140	3.380	10:57:49	10:57:49	0	0s	0	8°	6°
78	Tmp	145	2.380	11:05:36	11:05:37	0	1s	0	11°	6°
79	Tmp	145	2.560	11:05:52	11:06:08	0	16s	+13	11°	6°
80	Tmp	147	2.860	11:11:20	11:11:32	0	12s	+9	12°	6°
81	Tmp	147	3.270	11:11:58	11:12:04	0	6s	+3	10°	6°
82	Tmp	147	3.590	11:12:27	11:12:30	0	3s	0	8°	6°
83	Tmp	147	4.030	11:13:08	11:13:24	0	16s	+13	7°	6°
84	Tmp	149	4.750	11:14:32	11:16:27	0	1m55s	+112	9°	6°
85	Tmp	150	4.910	11:14:47	11:16:49	0	2m02s	+119	8°	7°
86	Tmp	152	1.450	11:22:11	11:22:11	0	0s	0	11°	7°
87	Tmp	157	1.600	11:36:46	11:36:48	0	2s	0	10°	7°

Etapa B	Num	9	Pen	0	PCZ	20	Total PP	468	PG	14
---------	-----	---	-----	---	-----	----	----------	-----	----	----

n°	1	A PG	25	1°	B PG	14	7°	Tot PG	39	Col.	3°
----	---	------	----	----	------	----	----	--------	----	------	----

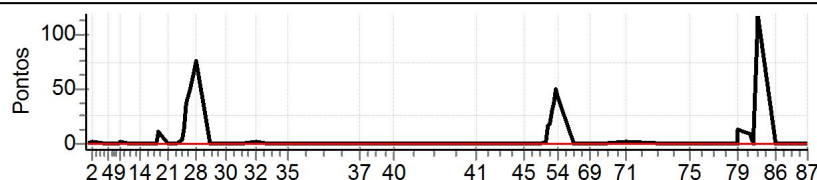

Performance Individual

PC	Tp	Trc	DistPC	Ideal	Passagem	Pen	Erro	Pontos	NoPC	AtePC	
N u m	10	10 / Thiago Pascoal Lopes									
		Cat / NL / Largada		Elite / 5 / 06:05:00							
		Nova Lima		CRF 250RX							

PC	Tp	Trc	DistPC	Ideal	Passagem	Pen	Erro	Pontos	NoPC	AtePC
1	Tmp	3	0.450	06:21:01	06:21:00	0	1s	0	7°	7°
2	Tmp	4	2.130	06:23:29	06:23:32	0	3s	0	5°	5°
3	Tmp	6	4.980	06:30:03	06:30:04	0	1s	0	8°	5°
4	Tmp	8	0.610	06:31:06	06:31:04	0	2s	0	7°	5°
5	Tmp	8	0.970	06:31:39	06:31:39	0	0s	0	5°	3°
6	Tmp	9	1.360	06:32:15	06:32:17	0	2s	0	2°	1°
7	Tmp	12	2.100	06:34:12	06:34:12	0	0s	0	4°	1°
8	Tmp	12	2.940	06:35:12	06:35:13	0	1s	0	2°	1°
9	Tmp	13	3.860	06:36:25	06:36:26	0	1s	0	6°	1°
10	Tmp	17	0.440	06:40:23	06:40:23	0	0s	0	4°	1°
11	Tmp	19	1.800	06:42:15	06:42:15	0	0s	0	8°	1°
12	Tmp	21	2.770	06:43:50	06:43:49	0	1s	0	8°	1°
13	Tmp	21	2.950	06:44:11	06:44:19	0	8s	+5	10°	4°
14	Tmp	22	3.340	06:44:44	06:44:46	0	2s	0	7°	4°
15	Tmp	23	4.430	06:46:21	06:46:21	0	0s	0	8°	4°
16	Tmp	26	1.160	06:50:36	06:50:35	0	1s	0	7°	4°
17	Tmp	27	1.820	06:51:42	06:51:43	0	1s	0	6°	4°
18	Tmp	29	2.220	06:52:40	06:53:03	0	23s	+20	5°	4°
19	Tmp	29	2.580	06:53:16	06:53:43	0	27s	+24	5°	4°
20	Tmp	31	3.060	06:57:01	06:57:01	0	0s	0	4°	4°
21	Tmp	31	3.480	06:57:40	06:57:44	0	4s	+1	2°	4°
22	Tmp	34	0.420	07:00:56	07:00:56	0	0s	0	5°	4°
23	Tmp	35	2.480	07:03:44	07:03:58	0	14s	+11	4°	4°
24	Tmp	37	3.090	07:04:38	07:05:02	0	24s	+21	4°	4°
25	Tmp	38	3.530	07:05:26	07:06:15	0	49s	+46	3°	4°
26	Tmp	39	4.500	07:06:59	07:08:00	0	1m01s	+58	4°	4°
27	Tmp	39	5.460	07:08:28	07:09:49	0	1m21s	+78	4°	4°
28	Tmp	40	0.250	07:09:21	07:10:56	0	1m35s	+92	6°	4°
29	Tmp	42	0.620	07:15:54	07:15:53	0	1s	0	8°	4°
30	Tmp	47	4.910	07:22:52	07:22:52	0	0s	0	5°	4°
31	Tmp	49	4.170	07:29:20	07:29:21	0	1s	0	4°	4°
32	Tmp	52	3.850	07:36:00	07:36:01	0	1s	0	5°	4°
33	Tmp	54	1.630	07:41:34	07:41:36	0	2s	0	6°	4°
34	Tmp	55	3.230	07:43:51	07:43:52	0	1s	0	7°	4°
35	Tmp	59	2.300	07:50:24	07:50:23	0	1s	0	7°	4°
37	Tmp	70	0.760	08:22:46	08:22:48	0	2s	0	8°	4°
38	Tmp	71	4.560	08:26:59	08:27:00	0	1s	0	7°	4°
39	Tmp	74	1.290	08:29:51	08:29:51	0	0s	0	6°	4°
40	Tmp	78	2.300	08:37:08	08:37:09	0	1s	0	5°	4°

Etapa A	Num	10	Pen	0	PCZ	29	Total PP	356	PG	18
---------	-----	----	-----	---	-----	----	----------	-----	----	----

41	Tmp	87	1.650	09:13:41	09:13:42	0	1s	0	7°	7°
42	Tmp	91	1.180	09:27:39	09:27:39	0	0s	0	7°	6°
43	Tmp	93	3.430	09:30:55	09:30:54	0	1s	0	8°	6°
44	Tmp	94	4.250	09:32:16	09:32:18	0	2s	0	5°	4°
45	Tmp	97	0.240	09:35:23	09:35:22	0	1s	0	8°	4°
46	Tmp	99	3.250	09:38:59	09:39:01	0	2s	0	7°	3°
47	Tmp	100	0.280	09:42:08	09:42:08	0	0s	0	7°	3°
48	Tmp	102	2.440	09:45:06	09:45:09	0	3s	0	2°	1°
49	Tmp	103	0.090	09:45:30	09:45:35	0	5s	+2	3°	2°
50	Tmp	103	0.560	09:46:13	09:46:20	0	7s	+4	2°	2°
51	Tmp	105	1.400	09:47:39	09:47:58	0	19s	+16	2°	1°
52	Tmp	105	1.700	09:48:12	09:48:44	0	32s	+29	3°	1°
53	Tmp	106	2.390	09:49:18	09:50:28	0	1m10s	+67	8°	5°
54	Tmp	107	0.680	09:50:20	09:51:23	0	1m03s	+60	7°	5°
55	Tmp	110	2.130	09:57:16	09:57:15	0	1s	0	8°	5°
69	Tmp	116	1.480	10:04:31	10:04:30	0	1s	0	8°	5°
70	Tmp	118	4.420	10:09:03	10:09:06	0	3s	0	5°	5°

PC	Tp	Trc	DistPC	Ideal	Passagem	Pen	Erro	Pontos	NoPC	AtePC
71	Tmp	121	3.230	10:20:16	10:20:20	0	4s	+1	7°	5°
72	Tmp	125	1.620	10:38:19	10:38:18	0	1s	0	7°	5°
73	Tmp	126	4.140	10:41:28	10:41:32	0	4s	+1	12°	5°
74	Tmp	129	1.180	10:45:38	10:45:37	0	1s	0	8°	5°
75	Tmp	131	3.770	10:48:51	10:48:52	0	1s	0	6°	5°
76	Tmp	138	0.540	10:58:13	10:58:13	0	0s	0	7°	5°
77	Tmp	140	3.380	11:01:49	11:01:50	0	1s	0	5°	5°
78	Tmp	145	2.380	11:09:36	11:09:33	0	3s	0	8°	5°
79	Tmp	145	2.560	11:09:52	11:09:55	0	3s	0	1°	5°
80	Tmp	147	2.860	11:15:20	11:15:23	0	3s	0	2°	5°
81	Tmp	147	3.270	11:15:58	11:16:16	0	18s	+15	11°	5°
82	Tmp	147	3.590	11:16:27	11:16:37	0	10s	+7	11°	5°
83	Tmp	147	4.030	11:17:08	11:17:28	0	20s	+17	10°	5°
84	Tmp	149	4.750	11:18:32	11:20:13	0	1m41s	+98	5°	5°
85	Tmp	150	4.910	11:18:47	11:20:36	0	1m49s	+106	6°	5°
86	Tmp	152	1.450	11:26:11	11:26:09	0	2s	0	8°	5°
87	Tmp	157	1.600	11:40:46	11:40:47	0	1s	0	7°	5°

Etapa B	Num	10	Pen	0	PCZ	21	Total PP	423	PG	16
---------	-----	----	-----	---	-----	----	----------	-----	----	----

n°	5	A PG	18	4°	B PG	16	5°	Tot PG	34	Col.	5°
----	---	------	----	----	------	----	----	--------	----	------	----

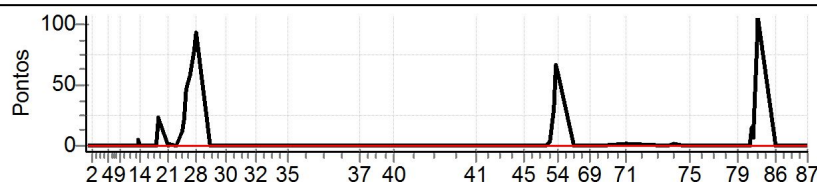

## Performance Individual

PC	Tp	Trc	DistPC	Ideal	Passagem	Pen	Erro	Pontos	NoPC	AtePC
<b>N</b>	<b>11</b>	11 / Luciano Vasconcelos Paiva								
		Cat / NL / Largada Elite / 2 / 06:02:00								
		Sete Lagoas - MG CRF 250RX								

PC	Tp	Trc	DistPC	Ideal	Passagem	Pen	Erro	Pontos	NoPC	AtePC
1	Tmp	3	0.450	06:18:01	06:18:05	0	4s	+1	12°	12°
2	Tmp	4	2.130	06:20:29	06:20:34	0	5s	+2	11°	11°
3	Tmp	6	4.980	06:27:03	06:27:06	0	3s	0	11°	11°
4	Tmp	8	0.610	06:28:06	06:28:06	0	0s	0	10°	10°
5	Tmp	8	0.970	06:28:39	06:28:42	0	3s	0	8°	10°
6	Tmp	9	1.360	06:29:15	06:29:18	0	3s	0	5°	6°
7	Tmp	12	2.100	06:31:12	06:31:17	0	5s	+2	10°	7°
8	Tmp	12	2.940	06:32:12	06:32:18	0	6s	+3	11°	8°
9	Tmp	13	3.860	06:33:25	06:33:30	0	5s	+2	12°	8°
10	Tmp	17	0.440	06:37:23	06:37:27	0	4s	+1	9°	10°
11	Tmp	19	1.800	06:39:15	06:39:19	0	4s	+1	12°	10°
12	Tmp	21	2.770	06:40:50	06:40:52	0	2s	0	11°	10°
13	Tmp	21	2.950	06:41:11	06:41:19	0	8s	+5	11°	9°
14	Tmp	22	3.340	06:41:44	06:41:44	0	0s	0	10°	9°
15	Tmp	23	4.430	06:43:21	06:43:24	0	3s	0	11°	9°
16	Tmp	26	1.160	06:47:36	06:47:41	0	5s	+2	12°	10°
17	Tmp	27	1.820	06:48:42	06:48:45	0	3s	0	9°	10°
18	Tmp	29	2.220	06:49:40	06:50:07	0	27s	+24	6°	7°
19	Tmp	29	2.580	06:50:16	06:50:41	0	25s	+22	4°	6°
20	Tmp	31	3.060	06:54:01	06:54:07	0	6s	+3	10°	6°
21	Tmp	31	3.480	06:54:40	06:56:47	0	2m07s	+124	11°	10°
22	Tmp	34	0.420	06:57:56	06:58:14	0	18s	+15	11°	10°
23	Tmp	35	2.480	07:00:44	07:01:07	0	23s	+20	10°	10°
24	Tmp	37	3.090	07:01:38	07:02:29	0	51s	+48	11°	10°
25	Tmp	38	3.530	07:02:26	07:03:52	0	1m26s	+83	9°	10°
26	Tmp	39	4.500	07:03:59	07:05:08	0	1m09s	+66	5°	10°
27	Tmp	39	5.460	07:05:28	07:06:52	0	1m24s	+81	5°	9°
28	Tmp	40	0.250	07:06:21	07:07:39	0	1m18s	+75	1°	8°
29	Tmp	42	0.620	07:12:54	07:12:53	0	1s	0	11°	8°
30	Tmp	47	4.910	07:19:52	07:19:56	0	4s	+1	10°	8°
31	Tmp	49	4.170	07:26:20	07:26:23	0	3s	0	7°	8°
32	Tmp	52	3.850	07:33:00	07:33:05	0	5s	+2	11°	8°
33	Tmp	54	1.630	07:38:34	07:38:53	0	19s	+16	12°	8°
34	Tmp	55	3.230	07:40:51	07:41:13	0	22s	+19	12°	8°
35	Tmp	59	2.300	07:47:24	07:47:33	0	9s	+6	12°	8°
37	Tmp	70	0.760	08:19:46	08:19:50	0	4s	+1	12°	8°
38	Tmp	71	4.560	08:23:59	08:24:02	0	3s	0	10°	8°
39	Tmp	74	1.290	08:26:51	08:26:53	0	2s	0	9°	8°
40	Tmp	78	2.300	08:34:08	08:34:10	0	2s	0	8°	8°

<b>Etapa A</b>	Num	11	Pen	0	PCZ	13	Total PP	625	PG	13
----------------	-----	----	-----	---	-----	----	----------	-----	----	----

41	Tmp	87	1.650	09:10:41	09:10:42	0	1s	0	10°	10°
42	Tmp	91	1.180	09:24:39	09:24:51	0	12s	+9	12°	12°
43	Tmp	93	3.430	09:27:55	09:27:57	0	2s	0	11°	12°
44	Tmp	94	4.250	09:29:16	09:29:26	0	10s	+7	11°	12°
45	Tmp	97	0.240	09:32:23	09:32:23	0	0s	0	11°	12°
46	Tmp	99	3.250	09:35:59	09:36:03	0	4s	+1	12°	12°
47	Tmp	100	0.280	09:39:08	09:39:16	0	8s	+5	12°	12°
48	Tmp	102	2.440	09:42:06	09:42:10	0	4s	+1	5°	12°
49	Tmp	103	0.090	09:42:30	09:42:45	0	15s	+12	7°	11°
50	Tmp	103	0.560	09:43:13	09:43:24	0	11s	+8	6°	8°
51	Tmp	105	1.400	09:44:39	09:45:25	0	46s	+43	8°	8°
52	Tmp	105	1.700	09:45:12	09:45:49	0	37s	+34	6°	7°
53	Tmp	106	2.390	09:46:18	09:47:42	0	1m24s	+81	11°	8°
54	Tmp	107	0.680	09:47:20	09:48:30	0	1m10s	+67	9°	8°
55	Tmp	110	2.130	09:54:16	09:54:19	0	3s	0	11°	8°
69	Tmp	116	1.480	10:01:31	10:01:36	0	5s	+2	12°	9°
70	Tmp	118	4.420	10:06:03	10:06:06	0	3s	0	8°	9°

PC	Tp	Trc	DistPC	Ideal	Passagem	Pen	Erro	Pontos	NoPC	AtePC
71	Tmp	121	3.230	10:17:16	10:17:20	0	4s	+1	8°	9°
72	Tmp	125	1.620	10:35:19	10:35:19	0	0s	0	10°	9°
73	Tmp	126	4.140	10:38:28	10:38:31	0	3s	0	9°	9°
74	Tmp	129	1.180	10:42:38	10:42:58	0	20s	+17	12°	10°
75	Tmp	131	3.770	10:45:51	10:45:53	0	2s	0	9°	10°
76	Tmp	138	0.540	10:55:13	10:55:14	0	1s	0	10°	10°
77	Tmp	140	3.380	10:58:49	10:58:56	0	7s	+4	12°	10°
78	Tmp	145	2.380	11:06:36	11:06:41	0	5s	+2	12°	10°
79	Tmp	145	2.560	11:06:52	11:07:06	0	14s	+11	10°	10°
80	Tmp	147	2.860	11:12:20	11:12:30	0	10s	+7	11°	10°
81	Tmp	147	3.270	11:12:58	11:13:00	0	2s	0	7°	9°
82	Tmp	147	3.590	11:13:27	11:13:29	0	2s	0	7°	9°
83	Tmp	147	4.030	11:14:08	11:14:36	0	28s	+25	11°	9°
84	Tmp	149	4.750	11:15:32	11:17:16	0	1m44s	+101	6°	8°
85	Tmp	150	4.910	11:15:47	11:17:25	0	1m38s	+95	4°	8°
86	Tmp	152	1.450	11:23:11	11:23:17	0	6s	+3	12°	8°
87	Tmp	157	1.600	11:37:46	11:37:51	0	5s	+2	11°	8°

<b>Etapa B</b>	Num	11	Pen	0	PCZ	11	Total PP	538	PG	13
----------------	-----	----	-----	---	-----	----	----------	-----	----	----

n°	2	A PG	13	8°	B PG	13	8°	Tot PG	26	Col.	8°
----	---	------	----	----	------	----	----	--------	----	------	----

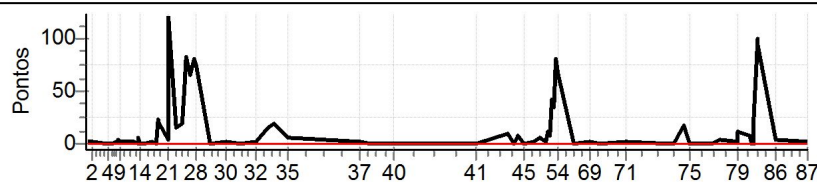

Performance Individual

PC	Tp	Trc	DistPC	Ideal	Passagem	Pen	Erro	Pontos	NoPC	AtePC
<b>N</b>	<b>12</b>	12 / Maicon Corguinha								
		Cat / NL / Largada Elite / 9 / 06:09:00								
		Nova Friburgo - RJ Husqvarna								

PC	Tp	Trc	DistPC	Ideal	Passagem	Pen	Erro	Pontos	NoPC	AtePC
1	Tmp	3	0.450	06:25:01	06:25:03	0	2s	0	4°	4°
2	Tmp	4	2.130	06:27:29	06:27:33	0	4s	+1	8°	8°
3	Tmp	6	4.980	06:34:03	06:34:03	0	0s	0	4°	8°
4	Tmp	8	0.610	06:35:06	06:35:06	0	0s	0	3°	8°
5	Tmp	8	0.970	06:35:39	06:35:42	0	3s	0	2°	6°
6	Tmp	9	1.360	06:36:15	06:36:25	0	10s	+7	9°	9°
7	Tmp	12	2.100	06:38:12	06:38:16	0	4s	+1	8°	9°
8	Tmp	12	2.940	06:39:12	06:39:17	0	5s	+2	7°	10°
9	Tmp	13	3.860	06:40:25	06:40:28	0	3s	0	3°	10°
10	Tmp	17	0.440	06:44:23	06:44:26	0	3s	0	2°	9°
11	Tmp	19	1.800	06:46:15	06:46:17	0	2s	0	4°	9°
12	Tmp	21	2.770	06:47:50	06:47:52	0	2s	0	4°	9°
13	Tmp	21	2.950	06:48:11	06:48:14	0	3s	0	2°	7°
14	Tmp	22	3.340	06:48:44	06:48:45	0	1s	0	3°	7°
15	Tmp	23	4.430	06:50:21	06:50:23	0	2s	0	4°	7°
16	Tmp	26	1.160	06:54:36	06:54:38	0	2s	0	3°	7°
17	Tmp	27	1.820	06:55:42	06:55:47	0	5s	+2	12°	8°
18	Tmp	29	2.220	06:56:40	06:57:15	0	35s	+32	9°	8°
19	Tmp	29	2.580	06:57:16	06:57:57	0	41s	+38	9°	8°
20	Tmp	31	3.060	07:01:01	07:01:05	0	4s	+1	8°	8°
21	Tmp	31	3.480	07:01:40	07:01:53	0	13s	+10	7°	8°
22	Tmp	34	0.420	07:04:56	07:04:55	0	1s	0	2°	8°
23	Tmp	35	2.480	07:07:44	07:08:05	0	21s	+18	9°	8°
24	Tmp	37	3.090	07:08:38	07:09:19	0	41s	+38	9°	8°
25	Tmp	38	3.530	07:09:26	07:10:51	0	1m25s	+82	8°	8°
26	Tmp	39	4.500	07:10:59	07:12:32	0	1m33s	+90	8°	8°
27	Tmp	39	5.460	07:12:28	07:14:26	0	1m58s	+115	8°	7°
28	Tmp	40	0.250	07:13:21	07:15:36	0	2m15s	+132	8°	7°
29	Tmp	42	0.620	07:19:54	07:19:52	0	2s	0	4°	7°
30	Tmp	47	4.910	07:26:52	07:26:54	0	2s	0	3°	7°
31	Tmp	49	4.170	07:33:20	07:33:24	0	4s	+1	9°	7°
32	Tmp	52	3.850	07:40:00	07:40:05	0	5s	+2	10°	7°
33	Tmp	54	1.630	07:45:34	07:45:33	0	1s	0	3°	7°
34	Tmp	55	3.230	07:47:51	07:47:54	0	3s	0	4°	7°
35	Tmp	59	2.300	07:54:24	07:54:27	0	3s	0	3°	7°
37	Tmp	70	0.760	08:26:46	08:26:48	0	2s	0	4°	7°
38	Tmp	71	4.560	08:30:59	08:31:02	0	3s	0	4°	7°
39	Tmp	74	1.290	08:33:51	08:33:54	0	3s	0	3°	7°
40	Tmp	78	2.300	08:41:08	08:41:12	0	4s	+1	11°	7°

<b>Etapa A</b>	<b>Num</b> 12	<b>Pen</b> 0	<b>PCZ</b> 21	<b>Total PP</b> 573	<b>PG</b> 14
----------------	---------------	--------------	---------------	---------------------	--------------

41	Tmp	87	1.650	09:17:41	09:17:42	0	1s	0	3°	3°
42	Tmp	91	1.180	09:31:39	09:31:43	0	4s	+1	11°	10°
43	Tmp	93	3.430	09:34:55	09:34:56	0	1s	0	4°	10°
44	Tmp	94	4.250	09:36:16	09:36:19	0	3s	0	3°	8°
45	Tmp	97	0.240	09:39:23	09:39:23	0	0s	0	4°	8°
46	Tmp	99	3.250	09:42:59	09:43:02	0	3s	0	4°	7°
47	Tmp	100	0.280	09:46:08	09:46:08	0	0s	0	3°	7°
48	Tmp	102	2.440	09:49:06	09:49:18	0	12s	+9	11°	10°
49	Tmp	103	0.090	09:49:30	09:49:52	0	22s	+19	10°	9°
50	Tmp	103	0.560	09:50:13	09:50:38	0	25s	+22	9°	10°
51	Tmp	105	1.400	09:51:39	09:52:26	0	47s	+44	10°	9°
52	Tmp	105	1.700	09:52:12	09:53:01	0	49s	+46	9°	10°
53	Tmp	106	2.390	09:53:18	09:54:28	0	1m10s	+67	7°	10°
54	Tmp	107	0.680	09:54:20	09:55:24	0	1m04s	+61	8°	9°
55	Tmp	110	2.130	10:01:16	10:01:15	0	1s	0	4°	9°
69	Tmp	116	1.480	10:08:31	10:08:32	0	1s	0	4°	8°
70	Tmp	118	4.420	10:13:03	10:13:04	0	1s	0	3°	8°

PC	Tp	Trc	DistPC	Ideal	Passagem	Pen	Erro	Pontos	NoPC	AtePC
71	Tmp	121	3.230	10:24:16	10:24:21	0	5s	+2	11°	8°
72	Tmp	125	1.620	10:42:19	10:42:20	0	1s	0	3°	8°
73	Tmp	126	4.140	10:45:28	10:45:31	0	3s	0	4°	8°
74	Tmp	129	1.180	10:49:38	10:49:39	0	1s	0	4°	8°
75	Tmp	131	3.770	10:52:51	10:52:54	0	3s	0	3°	8°
76	Tmp	138	0.540	11:02:13	11:02:14	0	1s	0	3°	8°
77	Tmp	140	3.380	11:05:49	11:05:53	0	4s	+1	9°	8°
78	Tmp	145	2.380	11:13:36	11:13:39	0	3s	0	4°	8°
79	Tmp	145	2.560	11:13:52	11:14:05	0	13s	+10	7°	8°
80	Tmp	147	2.860	11:19:20	11:19:30	0	10s	+7	10°	8°
81	Tmp	147	3.270	11:19:58	11:21:04	0	1m06s	+63	12°	11°
82	Tmp	147	3.590	11:20:27	11:21:29	0	1m02s	+59	12°	12°
83	Tmp	147	4.030	11:21:08	11:22:20	0	1m12s	+69	12°	12°
84	Tmp	149	4.750	11:22:32	11:25:15	0	2m43s	+160	12°	12°
85	Tmp	150	4.910	11:22:47	11:25:39	0	2m52s	+169	12°	12°
86	Tmp	152	1.450	11:30:11	11:30:11	0	0s	0	4°	12°
87	Tmp	157	1.600	11:44:46	11:44:48	0	2s	0	3°	12°

<b>Etapa B</b>	<b>Num</b> 12	<b>Pen</b> 0	<b>PCZ</b> 17	<b>Total PP</b> 809	<b>PG</b> 9
----------------	---------------	--------------	---------------	---------------------	-------------

<b>n°</b> 9	<b>A PG</b> 14	<b>7°</b>	<b>B PG</b> 9	<b>12°</b>	<b>Tot PG</b> 23	<b>Col.</b> 10°
-------------	----------------	-----------	---------------	------------	------------------	-----------------

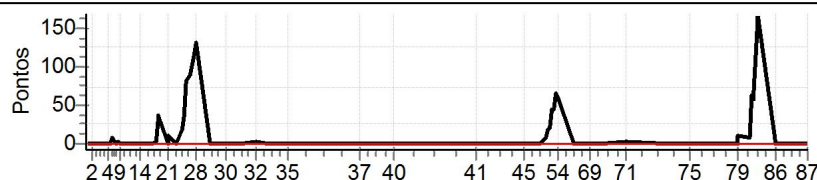



Performance Individual

PC	Tp	Trc	DistPC	Ideal	Passagem	Pen	Erro	Pontos	NoPC	AtePC
N u m	13	13 / Guilherme Trancoso Carvalho								
		Cat / NL / Largada Elite / 4 / 06:04:00								
		Eunapolis ktm 350								

PC	Tp	Trc	DistPC	Ideal	Passagem	Pen	Erro	Pontos	NoPC	AtePC
1	Tmp	3	0.450	06:20:01	06:20:03	0	2s	0	8°	8°
2	Tmp	4	2.130	06:22:29	06:22:30	0	1s	0	6°	6°
3	Tmp	6	4.980	06:29:03	06:29:04	0	1s	0	9°	6°
4	Tmp	8	0.610	06:30:06	06:30:06	0	0s	0	8°	6°
5	Tmp	8	0.970	06:30:39	06:30:41	0	2s	0	6°	4°
6	Tmp	9	1.360	06:31:15	06:31:17	0	2s	0	3°	2°
7	Tmp	12	2.100	06:33:12	06:33:13	0	1s	0	5°	2°
8	Tmp	12	2.940	06:34:12	06:34:14	0	2s	0	3°	2°
9	Tmp	13	3.860	06:35:25	06:35:27	0	2s	0	7°	2°
10	Tmp	17	0.440	06:39:23	06:39:25	0	2s	0	5°	2°
11	Tmp	19	1.800	06:41:15	06:41:15	0	0s	0	9°	2°
12	Tmp	21	2.770	06:42:50	06:42:50	0	0s	0	9°	2°
13	Tmp	21	2.950	06:43:11	06:43:12	0	1s	0	4°	1°
14	Tmp	22	3.340	06:43:44	06:43:43	0	1s	0	8°	1°
15	Tmp	23	4.430	06:45:21	06:45:21	0	0s	0	9°	1°
16	Tmp	26	1.160	06:49:36	06:49:37	0	1s	0	8°	1°
17	Tmp	27	1.820	06:50:42	06:50:42	0	0s	0	7°	1°
18	Tmp	29	2.220	06:51:40	06:51:55	0	15s	+12	2°	1°
19	Tmp	29	2.580	06:52:16	06:52:32	0	16s	+13	2°	2°
20	Tmp	31	3.060	06:56:01	06:56:04	0	3s	0	5°	2°
21	Tmp	31	3.480	06:56:40	06:56:45	0	5s	+2	4°	2°
22	Tmp	34	0.420	06:59:56	06:59:57	0	1s	0	6°	2°
23	Tmp	35	2.480	07:02:44	07:02:52	0	8s	+5	2°	2°
24	Tmp	37	3.090	07:03:38	07:03:57	0	19s	+16	2°	2°
25	Tmp	38	3.530	07:04:26	07:05:18	0	52s	+49	4°	2°
26	Tmp	39	4.500	07:05:59	07:06:59	0	1m00s	+57	3°	3°
27	Tmp	39	5.460	07:07:28	07:08:46	0	1m18s	+75	2°	2°
28	Tmp	40	0.250	07:08:21	07:09:49	0	1m28s	+85	3°	2°
29	Tmp	42	0.620	07:14:54	07:14:55	0	1s	0	9°	2°
30	Tmp	47	4.910	07:21:52	07:21:53	0	1s	0	6°	2°
31	Tmp	49	4.170	07:28:20	07:28:21	0	1s	0	5°	2°
32	Tmp	52	3.850	07:35:00	07:35:03	0	3s	0	6°	2°
33	Tmp	54	1.630	07:40:34	07:40:35	0	1s	0	7°	2°
34	Tmp	55	3.230	07:42:51	07:42:51	0	0s	0	8°	2°
35	Tmp	59	2.300	07:49:24	07:49:24	0	0s	0	8°	2°
37	Tmp	70	0.760	08:21:46	08:21:46	0	0s	0	9°	2°
38	Tmp	71	4.560	08:25:59	08:26:00	0	1s	0	8°	2°
39	Tmp	74	1.290	08:28:51	08:28:51	0	0s	0	7°	2°
40	Tmp	78	2.300	08:36:08	08:36:07	0	1s	0	6°	2°

Etapa A	Num	13	Pen	0	PCZ	30	Total PP	314	PG	22
---------	-----	----	-----	---	-----	----	----------	-----	----	----

41	Tmp	87	1.650	09:12:41	09:12:41	0	0s	0	8°	8°
42	Tmp	91	1.180	09:26:39	09:26:41	0	2s	0	8°	7°
43	Tmp	93	3.430	09:29:55	09:29:54	0	1s	0	9°	7°
44	Tmp	94	4.250	09:31:16	09:31:19	0	3s	0	6°	5°
45	Tmp	97	0.240	09:34:23	09:34:23	0	0s	0	9°	5°
46	Tmp	99	3.250	09:37:59	09:38:00	0	1s	0	8°	4°
47	Tmp	100	0.280	09:41:08	09:41:09	0	1s	0	8°	4°
48	Tmp	102	2.440	09:44:06	09:44:06	0	0s	0	3°	2°
49	Tmp	103	0.090	09:44:30	09:44:32	0	2s	0	1°	1°
50	Tmp	103	0.560	09:45:13	09:45:17	0	4s	+1	1°	1°
51	Tmp	105	1.400	09:46:39	09:47:04	0	25s	+22	5°	2°
52	Tmp	105	1.700	09:47:12	09:47:44	0	32s	+29	4°	2°
53	Tmp	106	2.390	09:48:18	09:49:16	0	58s	+55	6°	3°
54	Tmp	107	0.680	09:49:20	09:50:06	0	46s	+43	3°	3°
55	Tmp	110	2.130	09:56:16	09:56:16	0	0s	0	9°	3°
69	Tmp	116	1.480	10:03:31	10:03:31	0	0s	0	9°	3°
70	Tmp	118	4.420	10:08:03	10:08:04	0	1s	0	6°	3°

PC	Tp	Trc	DistPC	Ideal	Passagem	Pen	Erro	Pontos	NoPC	AtePC
71	Tmp	121	3.230	10:19:16	10:19:17	0	1s	0	3°	3°
72	Tmp	125	1.620	10:37:19	10:37:19	0	0s	0	8°	3°
73	Tmp	126	4.140	10:40:28	10:40:29	0	1s	0	7°	3°
74	Tmp	129	1.180	10:44:38	10:44:36	0	2s	0	9°	3°
75	Tmp	131	3.770	10:47:51	10:47:53	0	2s	0	7°	3°
76	Tmp	138	0.540	10:57:13	10:57:13	0	0s	0	8°	3°
77	Tmp	140	3.380	11:00:49	11:00:50	0	1s	0	6°	3°
78	Tmp	145	2.380	11:08:36	11:08:35	0	1s	0	9°	3°
79	Tmp	145	2.560	11:08:52	11:08:58	0	6s	+3	2°	3°
80	Tmp	147	2.860	11:14:20	11:14:25	0	5s	+2	5°	3°
81	Tmp	147	3.270	11:14:58	11:14:57	0	1s	0	5°	3°
82	Tmp	147	3.590	11:15:27	11:15:25	0	2s	0	6°	3°
83	Tmp	147	4.030	11:16:08	11:16:20	0	12s	+9	5°	3°
84	Tmp	149	4.750	11:17:32	11:18:58	0	1m26s	+83	3°	3°
85	Tmp	150	4.910	11:17:47	11:19:21	0	1m34s	+91	2°	3°
86	Tmp	152	1.450	11:25:11	11:25:12	0	1s	0	9°	3°
87	Tmp	157	1.600	11:39:46	11:39:46	0	0s	0	8°	3°

Etapa B	Num	13	Pen	0	PCZ	24	Total PP	338	PG	20
---------	-----	----	-----	---	-----	----	----------	-----	----	----

n°	4	A PG	22	2°	B PG	20	3°	Tot PG	42	Col.	2°
----	---	------	----	----	------	----	----	--------	----	------	----

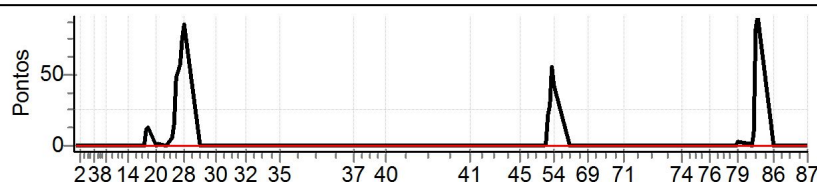

## Performance Individual

PC	Tp	Trc	DistPC	Ideal	Passagem	Pen	Erro	Pontos	NoPC	AtePC	
<b>N</b>	<b>33</b>	33 / Marcelo de Souza Barroso									
		Cat / NL / Largada		Over 40 / 7 / 06:28:00							
		Loanda		ktm 350							

PC	Tp	Trc	DistPC	Ideal	Passagem	Pen	Erro	Pontos	NoPC	AtePC
1	Tmp	3	0.450	06:44:01	06:44:05	0	4s	+1	8°	8°
2	Tmp	4	2.130	06:46:29	06:46:32	0	3s	0	4°	7°
3	Tmp	6	4.980	06:53:03	06:53:03	0	0s	0	3°	7°
4	Tmp	8	0.610	06:54:09	06:54:09	0	0s	0	2°	6°
5	Tmp	8	0.970	06:54:45	06:54:58	0	13s	+10	8°	8°
6	Tmp	9	1.360	06:55:24	06:56:22	0	58s	+55	9°	9°
7	Tmp	12	2.100	06:57:24	06:57:32	0	8s	+5	9°	9°
8	Tmp	12	2.940	06:58:27	06:58:35	0	8s	+5	9°	9°
9	Tmp	13	3.860	06:59:42	06:59:45	0	3s	0	4°	9°
10	Tmp	17	0.440	07:03:40	07:03:53	0	13s	+10	9°	9°
11	Tmp	19	1.800	07:05:32	07:05:33	0	1s	0	4°	9°
12	Tmp	21	2.770	07:07:07	07:07:08	0	1s	0	5°	9°
13	Tmp	21	2.950	07:07:28	07:07:29	0	1s	0	5°	9°
14	Tmp	22	3.340	07:08:01	07:08:02	0	1s	0	5°	9°
15	Tmp	23	4.430	07:09:38	07:09:39	0	1s	0	5°	9°
16	Tmp	26	1.160	07:13:53	07:13:56	0	3s	0	4°	9°
17	Tmp	26	1.820	07:14:59	07:15:01	0	2s	0	3°	9°
18	Tmp	28	2.220	07:16:05	07:16:39	0	34s	+31	5°	9°
19	Tmp	28	2.580	07:16:45	07:17:51	0	1m06s	+63	10°	9°
20	Tmp	30	3.060	07:20:34	07:20:38	0	4s	+1	8°	9°
21	Tmp	30	3.480	07:21:16	07:21:33	0	17s	+14	7°	8°
22	Tmp	33	0.420	07:24:32	07:24:35	0	3s	0	3°	8°
23	Tmp	35	2.480	07:27:26	07:27:52	0	26s	+23	7°	8°
24	Tmp	37	3.090	07:28:25	07:29:06	0	41s	+38	7°	7°
25	Tmp	38	3.530	07:29:17	07:30:51	0	1m34s	+91	6°	7°
26	Tmp	39	4.500	07:30:59	07:32:42	0	1m43s	+100	5°	7°
27	Tmp	39	5.460	07:32:35	07:34:46	0	2m11s	+128	6°	7°
28	Tmp	40	0.250	07:33:33	07:35:56	0	2m23s	+140	6°	6°
29	Tmp	42	0.620	07:39:06	07:39:07	0	1s	0	3°	6°
30	Tmp	47	4.910	07:46:04	07:46:06	0	2s	0	5°	6°
31	Tmp	49	4.170	07:52:32	07:52:38	0	6s	+3	10°	6°
32	Tmp	52	3.850	07:59:13	07:59:15	0	2s	0	4°	6°
33	Tmp	54	1.630	08:04:46	08:04:47	0	1s	0	5°	6°
34	Tmp	55	3.230	08:07:03	08:07:06	0	3s	0	5°	6°
35	Tmp	59	2.300	08:13:37	08:13:37	0	0s	0	5°	6°
37	Tmp	70	0.760	08:45:58	08:46:00	0	2s	0	4°	6°
38	Tmp	71	4.560	08:50:12	08:50:14	0	2s	0	3°	6°
39	Tmp	74	1.290	08:53:04	08:53:05	0	1s	0	4°	6°
40	Tmp	78	2.300	09:00:20	09:00:26	0	6s	+3	9°	6°

<b>Etapa A</b>	<b>Num</b> 33	<b>Pen</b> 0	<b>PCZ</b> 21	<b>Total PP</b> 721	<b>PG</b> 15
----------------	---------------	--------------	---------------	---------------------	--------------

41	Tmp	87	1.650	09:36:53	09:36:56	0	3s	0	4°	4°
42	Tmp	91	1.180	09:50:51	09:50:52	0	1s	0	4°	4°
43	Tmp	93	3.430	09:54:07	09:54:10	0	3s	0	5°	4°
44	Tmp	94	4.250	09:55:28	09:55:32	0	4s	+1	7°	6°
45	Tmp	97	0.240	09:58:35	09:58:36	0	1s	0	5°	6°
46	Tmp	99	3.250	10:02:11	10:02:14	0	3s	0	4°	6°
47	Tmp	100	0.280	10:05:20	10:05:19	0	1s	0	3°	5°
48	Tmp	102	2.440	10:08:21	10:08:39	0	18s	+15	9°	7°
49	Tmp	103	0.090	10:08:47	10:09:58	0	1m11s	+68	8°	8°
50	Tmp	103	0.560	10:09:34	10:10:45	0	1m11s	+68	8°	8°
51	Tmp	105	1.400	10:11:08	10:12:53	0	1m45s	+102	8°	8°
52	Tmp	105	1.700	10:11:44	10:13:41	0	1m57s	+114	8°	8°
53	Tmp	106	2.390	10:12:56	10:16:24	0	3m28s	+205	8°	8°
54	Tmp	107	0.680	10:14:02	10:17:27	0	3m25s	+202	8°	8°
55	Tmp	110	2.130	10:20:59	10:20:59	0	0s	0	4°	8°
69	Tmp	116	1.480	10:28:14	10:28:23	0	9s	+6	10°	8°
70	Tmp	118	4.420	10:32:46	10:32:48	0	2s	0	3°	8°

PC	Tp	Trc	DistPC	Ideal	Passagem	Pen	Erro	Pontos	NoPC	AtePC
71	Tmp	121	3.230	10:43:59	10:44:02	0	3s	0	1°	8°
72	Tmp	125	1.620	11:02:02	11:02:06	0	4s	+1	10°	8°
73	Tmp	126	4.140	11:05:11	11:05:11	0	0s	0	5°	8°
74	Tmp	129	1.180	11:09:21	11:09:24	0	3s	0	4°	8°
75	Tmp	131	3.770	11:12:34	11:12:42	0	8s	+5	10°	8°
76	Tmp	138	0.540	11:21:56	11:21:59	0	3s	0	4°	8°
77	Tmp	140	3.380	11:25:32	11:25:36	0	4s	+1	8°	8°
78	Tmp	145	2.380	11:33:19	11:33:21	0	2s	0	3°	8°
79	Tmp	145	2.560	11:33:37	11:33:52	0	15s	+12	7°	8°
80	Tmp	147	2.860	11:39:07	11:39:13	0	6s	+3	6°	8°
81	Tmp	147	3.270	11:39:48	11:39:54	0	6s	+3	6°	8°
82	Tmp	147	3.590	11:40:20	11:40:16	0	4s	-3	5°	8°
83	Tmp	147	4.030	11:41:04	11:41:13	0	9s	+6	4°	7°
84	Tmp	149	4.750	11:42:37	11:44:35	0	1m58s	+115	5°	7°
85	Tmp	150	4.910	11:42:54	11:44:58	0	2m04s	+121	5°	6°
86	Tmp	152	1.450	11:50:19	11:50:22	0	3s	0	4°	6°
87	Tmp	157	1.600	12:04:54	12:04:55	0	1s	0	5°	6°

<b>Etapa B</b>	<b>Num</b> 33	<b>Pen</b> 0	<b>PCZ</b> 15	<b>Total PP</b> 1051	<b>PG</b> 15
----------------	---------------	--------------	---------------	----------------------	--------------

<b>n°</b> 7	<b>A</b> PG 15 6°	<b>B</b> PG 15 6°	<b>Tot PG</b> 30	<b>Col.</b> 5°
-------------	-------------------	-------------------	------------------	----------------

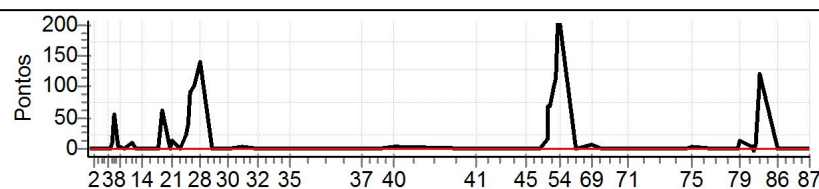

## Performance Individual

PC	Tp	Trc	DistPC	Ideal	Passagem	Pen	Erro	Pontos	NoPC	AtePC
<b>N</b>	<b>34</b>	34 / Marcus Zilli								
		Cat / NL / Largada		Over 40 / 11 / 06:30:00						
		Sao Jose			ktm 350					

PC	Tp	Trc	DistPC	Ideal	Passagem	Pen	Erro	Pontos	NoPC	AtePC
1	Tmp	3	0.450	06:46:01	06:46:10	0	9s	+6	10°	10°
2	Tmp	4	2.130	06:48:29	06:53:50	0	5m21s	+318	10°	10°
3	Tmp	6	4.980	06:55:03	06:57:49	0	2m46s	+163	10°	10°
4	Tmp	8	0.610	06:56:09	06:58:52	0	2m43s	+160	10°	10°
5	Tmp	8	0.970	06:56:45	06:59:35	0	2m50s	+167	10°	10°
6	Tmp	9	1.360	06:57:24	07:00:24	0	3m00s	+177	10°	10°
7	Tmp	12	2.100	06:59:24	07:01:27	0	2m03s	+120	10°	10°
8	Tmp	12	2.940	07:00:27	07:02:34	0	2m07s	+124	10°	10°
9	Tmp	13	3.860	07:01:42	07:03:46	0	2m04s	+121	10°	10°
10	Tmp	17	0.440	07:05:40	07:05:54	0	14s	+11	10°	10°
11	Tmp	19	1.800	07:07:32	07:07:37	0	5s	+2	10°	10°
12	Tmp	21	2.770	07:09:07	07:09:10	0	3s	0	2°	10°
13	Tmp	21	2.950	07:09:28	07:09:29	0	1s	0	2°	10°
14	Tmp	22	3.340	07:10:01	07:10:03	0	2s	0	2°	10°
15	Tmp	23	4.430	07:11:38	07:11:41	0	3s	0	2°	10°
16	Tmp	26	1.160	07:15:53	07:15:58	0	5s	+2	9°	10°
17	Tmp	26	1.820	07:16:59	07:17:02	0	3s	0	1°	10°
18	Tmp	28	2.220	07:18:05	07:18:58	0	53s	+50	10°	10°
19	Tmp	28	2.580	07:18:45	07:19:46	0	1m01s	+58	9°	10°
20	Tmp	30	3.060	07:22:34	07:22:44	0	10s	+7	10°	10°
21	Tmp	30	3.480	07:23:16	07:24:02	0	46s	+43	9°	10°
22	Tmp	33	0.420	07:26:32	07:26:34	0	2s	0	1°	10°
23	Tmp	35	2.480	07:29:26	07:30:00	0	34s	+31	8°	10°
24	Tmp	37	3.090	07:30:25	07:31:23	0	58s	+55	8°	10°
25	Tmp	38	3.530	07:31:17	07:33:46	0	2m29s	+146	8°	10°
26	Tmp	39	4.500	07:32:59	07:35:56	0	2m57s	+174	8°	10°
27	Tmp	39	5.460	07:34:35	07:38:19	0	3m44s	+221	8°	10°
28	Tmp	40	0.250	07:35:33	07:39:39	0	4m06s	+243	8°	10°
29	Tmp	42	0.620	07:41:06	07:41:06	0	0s	0	2°	10°
30	Tmp	47	4.910	07:48:04	07:48:07	0	3s	0	2°	10°
31	Tmp	49	4.170	07:54:32	07:54:36	0	4s	+1	8°	10°
32	Tmp	52	3.850	08:01:13	08:01:18	0	5s	+2	10°	10°
33	Tmp	54	1.630	08:06:46	08:06:49	0	3s	0	2°	10°
34	Tmp	55	3.230	08:09:03	08:09:06	0	3s	0	2°	10°
35	Tmp	59	2.300	08:15:37	08:15:39	0	2s	0	2°	10°
37	Tmp	70	0.760	08:47:58	08:48:02	0	4s	+1	10°	10°
38	Tmp	71	4.560	08:52:12	08:52:16	0	4s	+1	9°	10°
39	Tmp	74	1.290	08:55:04	08:55:04	0	0s	0	1°	10°
40	Tmp	78	2.300	09:02:20	09:02:25	0	5s	+2	7°	10°

<b>Etapa A</b>	<b>Num</b> 34	<b>Pen</b> 0	<b>PCZ</b> 12	<b>Total PP</b> 2406	<b>PG</b> 11
----------------	---------------	--------------	---------------	----------------------	--------------

41	Tmp	87	1.650	09:38:53	09:38:59	0	6s	+3	9°	9°
42	Tmp	91	1.180	09:52:51	09:52:55	0	4s	+1	10°	10°
43	Tmp	93	3.430	09:56:07	09:56:07	0	0s	0	2°	10°
44	Tmp	94	4.250	09:57:28	09:57:37	0	9s	+6	10°	10°
45	Tmp	97	0.240	10:00:35	10:00:37	0	2s	0	2°	10°
46	Tmp	99	3.250	10:04:11	10:04:17	0	6s	+3	10°	10°
47	Tmp	100	0.280	10:07:20	10:07:22	0	2s	0	1°	8°
48	Tmp	102	2.440	10:10:21	10:10:38	0	17s	+14	8°	8°
49	Tmp	103	0.090	10:10:47	10:11:37	0	50s	+47	7°	7°
50	Tmp	103	0.560	10:11:34	10:12:31	0	57s	+54	7°	7°
51	Tmp	105	1.400	10:13:08	10:14:41	0	1m33s	+90	7°	7°
52	Tmp	105	1.700	10:13:44	10:15:20	0	1m36s	+93	7°	7°
53	Tmp	106	2.390	10:14:56	10:17:10	0	2m14s	+131	7°	7°
54	Tmp	107	0.680	10:16:02	10:18:10	0	2m08s	+125	7°	7°
55	Tmp	110	2.130	10:22:59	10:23:06	0	7s	+4	10°	7°
69	Tmp	116	1.480	10:30:14	10:30:14	0	0s	0	2°	7°
70	Tmp	118	4.420	10:34:46	10:34:50	0	4s	+1	10°	7°

PC	Tp	Trc	DistPC	Ideal	Passagem	Pen	Erro	Pontos	NoPC	AtePC
71	Tmp	121	3.230	10:45:59	10:46:04	0	5s	+2	7°	7°
72	Tmp	125	1.620	11:04:02	11:04:05	0	3s	0	2°	7°
73	Tmp	126	4.140	11:07:11	11:07:14	0	3s	0	2°	7°
74	Tmp	129	1.180	11:11:21	11:11:25	0	4s	+1	10°	7°
75	Tmp	131	3.770	11:14:34	11:14:37	0	3s	0	2°	7°
76	Tmp	138	0.540	11:23:56	11:24:01	0	5s	+2	10°	7°
77	Tmp	140	3.380	11:27:32	11:27:40	0	8s	+5	10°	7°
78	Tmp	145	2.380	11:35:19	11:35:23	0	4s	+1	9°	7°
79	Tmp	145	2.560	11:35:37	11:36:05	0	28s	+25	10°	7°
80	Tmp	147	2.860	11:41:07	11:41:17	0	10s	+7	8°	7°
81	Tmp	147	3.270	11:41:48	11:42:02	0	14s	+11	7°	7°
82	Tmp	147	3.590	11:42:20	11:42:30	0	10s	+7	6°	6°
83	Tmp	147	4.030	11:43:04	11:43:35	0	31s	+28	7°	6°
84	Tmp	149	4.750	11:44:37	11:47:58	0	3m21s	+198	9°	6°
85	Tmp	150	4.910	11:44:54	11:48:31	0	3m37s	+214	9°	7°
86	Tmp	152	1.450	11:52:19	11:52:23	0	4s	+1	10°	7°
87	Tmp	157	1.600	12:06:54	12:06:53	0	1s	0	2°	7°

<b>Etapa B</b>	<b>Num</b> 34	<b>Pen</b> 0	<b>PCZ</b> 8	<b>Total PP</b> 1074	<b>PG</b> 14
----------------	---------------	--------------	--------------	----------------------	--------------

<b>n°</b> 11	<b>A</b> PG 11	10°	<b>B</b> PG 14	7°	<b>Tot PG</b> 25	<b>Col.</b> 9°
--------------	----------------	-----	----------------	----	------------------	----------------

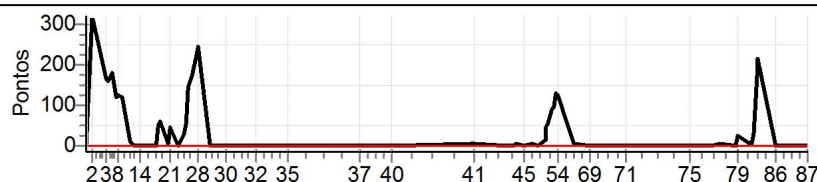

## Performance Individual

PC	Tp	Trc	DistPC	Ideal	Passagem	Pen	Erro	Pontos	NoPC	AtePC	
<b>N</b>	<b>35</b>	35 / Joao Caçador									
		Cat / NL / Largada		Over 40 / 4 / 06:26:30							
		Alem Paraiba			ktm 350						

PC	Tp	Trc	DistPC	Ideal	Passagem	Pen	Erro	Pontos	NoPC	AtePC
1	Tmp	3	0.450	06:42:31	06:42:33	0	2s	0	3°	3°
2	Tmp	4	2.130	06:44:59	06:45:00	0	1s	0	6°	3°
3	Tmp	6	4.980	06:51:33	06:51:35	0	2s	0	5°	3°
4	Tmp	8	0.610	06:52:39	06:52:38	0	1s	0	4°	2°
5	Tmp	8	0.970	06:53:15	06:53:19	0	4s	+1	6°	4°
6	Tmp	9	1.360	06:53:54	06:54:11	0	17s	+14	7°	7°
7	Tmp	12	2.100	06:55:54	06:55:56	0	2s	0	2°	7°
8	Tmp	12	2.940	06:56:57	06:57:00	0	3s	0	1°	6°
9	Tmp	13	3.860	06:58:12	06:58:13	0	1s	0	6°	6°
10	Tmp	17	0.440	07:02:10	07:02:14	0	4s	+1	7°	6°
11	Tmp	19	1.800	07:04:02	07:04:03	0	1s	0	6°	6°
12	Tmp	21	2.770	07:05:37	07:05:39	0	2s	0	7°	6°
13	Tmp	21	2.950	07:05:58	07:05:59	0	1s	0	7°	6°
14	Tmp	22	3.340	07:06:31	07:06:32	0	1s	0	7°	6°
15	Tmp	23	4.430	07:08:08	07:08:08	0	0s	0	7°	6°
16	Tmp	26	1.160	07:12:23	07:12:25	0	2s	0	6°	6°
17	Tmp	26	1.820	07:13:29	07:13:32	0	3s	0	4°	6°
18	Tmp	28	2.220	07:14:35	07:15:05	0	30s	+27	4°	4°
19	Tmp	28	2.580	07:15:15	07:15:46	0	31s	+28	4°	4°
20	Tmp	30	3.060	07:19:04	07:19:05	0	1s	0	4°	4°
21	Tmp	30	3.480	07:19:46	07:19:57	0	11s	+8	6°	4°
22	Tmp	33	0.420	07:23:02	07:23:04	0	2s	0	4°	4°
23	Tmp	35	2.480	07:25:56	07:26:12	0	16s	+13	3°	4°
24	Tmp	37	3.090	07:26:55	07:27:20	0	25s	+22	4°	4°
25	Tmp	38	3.530	07:27:47	07:29:13	0	1m26s	+83	4°	4°
26	Tmp	39	4.500	07:29:29	07:30:55	0	1m26s	+83	4°	4°
27	Tmp	39	5.460	07:31:05	07:32:51	0	1m46s	+103	4°	4°
28	Tmp	40	0.250	07:32:03	07:33:53	0	1m50s	+107	4°	4°
29	Tmp	42	0.620	07:37:36	07:37:31	0	5s	-6	9°	4°
30	Tmp	47	4.910	07:44:34	07:44:35	0	1s	0	7°	4°
31	Tmp	49	4.170	07:51:02	07:51:04	0	2s	0	5°	4°
32	Tmp	52	3.850	07:57:43	07:57:45	0	2s	0	6°	4°
33	Tmp	54	1.630	08:03:16	08:03:18	0	2s	0	7°	4°
34	Tmp	55	3.230	08:05:33	08:05:35	0	2s	0	6°	4°
35	Tmp	59	2.300	08:12:07	08:12:09	0	2s	0	7°	4°
37	Tmp	70	0.760	08:44:28	08:44:30	0	2s	0	6°	4°
38	Tmp	71	4.560	08:48:42	08:48:43	0	1s	0	4°	4°
39	Tmp	74	1.290	08:51:34	08:51:35	0	1s	0	6°	4°
40	Tmp	78	2.300	08:58:50	08:58:53	0	3s	0	3°	4°

<b>Etapa A</b>	Num	35	Pen	0	PCZ	26	Total PP	496	PG	18
----------------	-----	----	-----	---	-----	----	----------	-----	----	----

41	Tmp	87	1.650	09:35:23	09:35:26	0	3s	0	5°	5°
42	Tmp	91	1.180	09:49:21	09:49:23	0	2s	0	6°	5°
43	Tmp	93	3.430	09:52:37	09:52:39	0	2s	0	7°	5°
44	Tmp	94	4.250	09:53:58	09:54:00	0	2s	0	4°	3°
45	Tmp	97	0.240	09:57:05	09:57:07	0	2s	0	7°	3°
46	Tmp	99	3.250	10:00:41	10:00:44	0	3s	0	6°	3°
47	Tmp	100	0.280	10:03:50	10:03:51	0	1s	0	5°	2°
48	Tmp	102	2.440	10:06:51	10:07:04	0	13s	+10	4°	4°
49	Tmp	103	0.090	10:07:17	10:07:39	0	22s	+19	4°	4°
50	Tmp	103	0.560	10:08:04	10:08:25	0	21s	+18	4°	4°
51	Tmp	105	1.400	10:09:38	10:10:09	0	31s	+28	4°	4°
52	Tmp	105	1.700	10:10:14	10:10:48	0	34s	+31	4°	4°
53	Tmp	106	2.390	10:11:26	10:12:10	0	44s	+41	4°	4°
54	Tmp	107	0.680	10:12:32	10:13:04	0	32s	+29	4°	4°
55	Tmp	110	2.130	10:19:29	10:19:28	0	1s	0	6°	4°
69	Tmp	116	1.480	10:26:44	10:26:46	0	2s	0	4°	4°
70	Tmp	118	4.420	10:31:16	10:31:17	0	1s	0	5°	4°

PC	Tp	Trc	DistPC	Ideal	Passagem	Pen	Erro	Pontos	NoPC	AtePC
71	Tmp	121	3.230	10:42:29	10:42:33	0	4s	+1	4°	4°
72	Tmp	125	1.620	11:00:32	11:00:31	0	1s	0	6°	4°
73	Tmp	126	4.140	11:03:41	11:03:44	0	3s	0	7°	4°
74	Tmp	129	1.180	11:07:51	11:07:52	0	1s	0	6°	4°
75	Tmp	131	3.770	11:11:04	11:11:06	0	2s	0	5°	4°
76	Tmp	138	0.540	11:20:26	11:20:27	0	1s	0	5°	4°
77	Tmp	140	3.380	11:24:02	11:24:05	0	3s	0	4°	4°
78	Tmp	145	2.380	11:31:49	11:31:52	0	3s	0	5°	4°
79	Tmp	145	2.560	11:32:07	11:32:18	0	11s	+8	5°	4°
80	Tmp	147	2.860	11:37:37	11:37:42	0	5s	+2	4°	4°
81	Tmp	147	3.270	11:38:18	11:38:17	0	1s	0	2°	4°
82	Tmp	147	3.590	11:38:50	11:38:41	0	9s	-18	9°	4°
83	Tmp	147	4.030	11:39:34	11:39:43	0	9s	+6	5°	4°
84	Tmp	149	4.750	11:41:07	11:42:33	0	1m26s	+83	3°	4°
85	Tmp	150	4.910	11:41:24	11:42:55	0	1m31s	+88	3°	4°
86	Tmp	152	1.450	11:48:49	11:48:48	0	1s	0	6°	4°
87	Tmp	157	1.600	12:03:24	12:03:27	0	3s	0	7°	4°

<b>Etapa B</b>	Num	35	Pen	0	PCZ	20	Total PP	382	PG	18
----------------	-----	----	-----	---	-----	----	----------	-----	----	----

n°	4	A PG	18	4°	B PG	18	4°	Tot PG	36	Col.	4°
----	---	------	----	----	------	----	----	--------	----	------	----

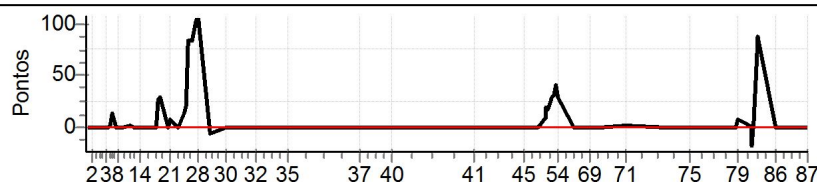



## Performance Individual

PC	Tp	Trc	DistPC	Ideal	Passagem	Pen	Erro	Pontos	NoPC	AtePC	
<b>N</b>	<b>36</b>	36 / Lucio Flavio Metzdorf Filho									
		Cat / NL / Largada		Over 40 / 8 / 06:28:30							
		Passo do Sobrado			ktm 350						

PC	Tp	Trc	DistPC	Ideal	Passagem	Pen	Erro	Pontos	NoPC	AtePC
1	Tmp	3	0.450	06:44:31	06:44:35	0	4s	+1	7°	7°
2	Tmp	4	2.130	06:46:59	06:46:58	0	1s	0	3°	6°
3	Tmp	6	4.980	06:53:33	06:53:34	0	1s	0	2°	6°
4	Tmp	8	0.610	06:54:39	06:54:39	0	0s	0	1°	5°
5	Tmp	8	0.970	06:55:15	06:55:19	0	4s	+1	4°	6°
6	Tmp	9	1.360	06:55:54	06:56:04	0	10s	+7	6°	5°
7	Tmp	12	2.100	06:57:54	06:57:58	0	4s	+1	6°	5°
8	Tmp	12	2.940	06:58:57	06:59:02	0	5s	+2	6°	5°
9	Tmp	13	3.860	07:00:12	07:00:10	0	2s	0	3°	5°
10	Tmp	17	0.440	07:04:10	07:04:12	0	2s	0	2°	5°
11	Tmp	19	1.800	07:06:02	07:06:01	0	1s	0	3°	5°
12	Tmp	21	2.770	07:07:37	07:07:35	0	2s	0	4°	5°
13	Tmp	21	2.950	07:07:58	07:08:00	0	2s	0	4°	5°
14	Tmp	22	3.340	07:08:31	07:08:32	0	1s	0	4°	5°
15	Tmp	23	4.430	07:10:08	07:10:07	0	1s	0	4°	5°
16	Tmp	26	1.160	07:14:23	07:14:24	0	1s	0	3°	5°
17	Tmp	26	1.820	07:15:29	07:15:32	0	3s	0	2°	4°
18	Tmp	28	2.220	07:16:35	07:17:10	0	35s	+32	7°	6°
19	Tmp	28	2.580	07:17:15	07:17:53	0	38s	+35	5°	5°
20	Tmp	30	3.060	07:21:04	07:21:04	0	0s	0	3°	5°
21	Tmp	30	3.480	07:21:46	07:21:53	0	7s	+4	4°	5°
22	Tmp	33	0.420	07:25:02	07:25:04	0	2s	0	2°	5°
23	Tmp	35	2.480	07:27:56	07:28:14	0	18s	+15	5°	5°
24	Tmp	37	3.090	07:28:55	07:29:31	0	36s	+33	5°	5°
25	Tmp	38	3.530	07:29:47	07:31:21	0	1m34s	+91	5°	5°
26	Tmp	39	4.500	07:31:29	07:33:22	0	1m53s	+110	6°	5°
27	Tmp	39	5.460	07:33:05	07:34:57	0	1m52s	+109	5°	5°
28	Tmp	40	0.250	07:34:03	07:36:12	0	2m09s	+126	5°	5°
29	Tmp	42	0.620	07:39:36	07:39:32	0	4s	-3	8°	5°
30	Tmp	47	4.910	07:46:34	07:46:37	0	3s	0	4°	5°
31	Tmp	49	4.170	07:53:02	07:53:03	0	1s	0	3°	5°
32	Tmp	52	3.850	07:59:43	07:59:46	0	3s	0	3°	5°
33	Tmp	54	1.630	08:05:16	08:05:17	0	1s	0	4°	5°
34	Tmp	55	3.230	08:07:33	08:07:34	0	1s	0	4°	5°
35	Tmp	59	2.300	08:14:07	08:14:08	0	1s	0	4°	5°
37	Tmp	70	0.760	08:46:28	08:46:27	0	1s	0	3°	5°
38	Tmp	71	4.560	08:50:42	08:50:43	0	1s	0	2°	5°
39	Tmp	74	1.290	08:53:34	08:53:33	0	1s	0	3°	5°
40	Tmp	78	2.300	09:00:50	09:00:52	0	2s	0	2°	5°

<b>Etapa A</b>	<b>Num</b> 36	<b>Pen</b> 0	<b>PCZ</b> 24	<b>Total PP</b> 570	<b>PG</b> 16
----------------	---------------	--------------	---------------	---------------------	--------------

41	Tmp	87	1.650	09:37:23	09:37:24	0	1s	0	3°	3°
42	Tmp	91	1.180	09:51:21	09:51:22	0	1s	0	3°	3°
43	Tmp	93	3.430	09:54:37	09:54:36	0	1s	0	4°	3°
44	Tmp	94	4.250	09:55:58	09:55:59	0	1s	0	2°	2°
45	Tmp	97	0.240	09:59:05	09:59:04	0	1s	0	4°	2°
46	Tmp	99	3.250	10:02:41	10:02:42	0	1s	0	3°	2°
47	Tmp	100	0.280	10:05:50	10:05:51	0	1s	0	2°	1°
48	Tmp	102	2.440	10:08:51	10:09:07	0	16s	+13	7°	6°
49	Tmp	103	0.090	10:09:17	10:12:30	0	3m13s	+190	9°	9°
50	Tmp	103	0.560	10:10:04	10:13:24	0	3m20s	+197	10°	9°
51	Tmp	105	1.400	10:11:38	10:15:12	0	3m34s	+211	9°	9°
52	Tmp	105	1.700	10:12:14	10:15:52	0	3m38s	+215	9°	9°
53	Tmp	106	2.390	10:13:26	10:18:00	0	4m34s	+271	10°	9°
54	Tmp	107	0.680	10:14:32	10:19:01	0	4m29s	+266	10°	10°
55	Tmp	110	2.130	10:21:29	10:21:31	0	2s	0	3°	10°
69	Tmp	116	1.480	10:28:44	10:28:48	0	4s	+1	8°	10°
70	Tmp	118	4.420	10:33:16	10:33:17	0	1s	0	2°	10°

PC	Tp	Trc	DistPC	Ideal	Passagem	Pen	Erro	Pontos	NoPC	AtePC
71	Tmp	121	3.230	10:44:29	10:44:33	0	4s	+1	3°	10°
72	Tmp	125	1.620	11:02:32	11:02:34	0	2s	0	4°	10°
73	Tmp	126	4.140	11:05:41	11:05:44	0	3s	0	4°	10°
74	Tmp	129	1.180	11:09:51	11:09:53	0	2s	0	3°	10°
75	Tmp	131	3.770	11:13:04	11:13:05	0	1s	0	4°	10°
76	Tmp	138	0.540	11:22:26	11:22:28	0	2s	0	3°	10°
77	Tmp	140	3.380	11:26:02	11:26:05	0	3s	0	3°	10°
78	Tmp	145	2.380	11:33:49	11:33:50	0	1s	0	2°	10°
79	Tmp	145	2.560	11:34:07	11:34:18	0	11s	+8	4°	9°
80	Tmp	147	2.860	11:39:37	11:39:43	0	6s	+3	5°	9°
81	Tmp	147	3.270	11:40:18	11:40:19	0	1s	0	1°	9°
82	Tmp	147	3.590	11:40:50	11:40:49	0	1s	0	1°	9°
83	Tmp	147	4.030	11:41:34	11:41:47	0	13s	+10	6°	9°
84	Tmp	149	4.750	11:43:07	11:45:26	0	2m19s	+136	6°	9°
85	Tmp	150	4.910	11:43:24	11:45:54	0	2m30s	+147	6°	9°
86	Tmp	152	1.450	11:50:49	11:50:50	0	1s	0	3°	9°
87	Tmp	157	1.600	12:05:24	12:05:25	0	1s	0	4°	9°

<b>Etapa B</b>	<b>Num</b> 36	<b>Pen</b> 0	<b>PCZ</b> 20	<b>Total PP</b> 1669	<b>PG</b> 12
----------------	---------------	--------------	---------------	----------------------	--------------

<b>n°</b> 8	<b>A PG</b> 16	<b>5°</b>	<b>B PG</b> 12	<b>9°</b>	<b>Tot PG</b> 28	<b>Col.</b> 7°
-------------	----------------	-----------	----------------	-----------	------------------	----------------

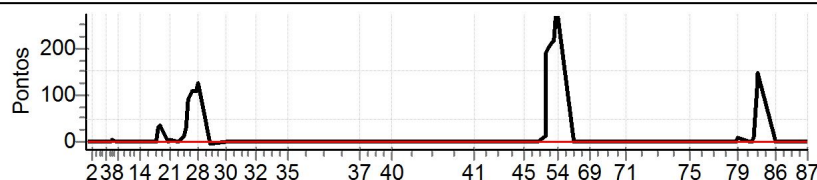

Performance Individual

PC	Tp	Trc	DistPC	Ideal	Passagem	Pen	Erro	Pontos	NoPC	AtePC
<b>N</b>	<b>37</b>	37 / Flavio Machado Guimaraes								
		Cat / NL / Largada		Over 40 / 6 / 06:27:30						
		Ouro Preto			KLX 450					

PC	Tp	Trc	DistPC	Ideal	Passagem	Pen	Erro	Pontos	NoPC	AtePC
1	Tmp	3	0.450	06:43:31	06:43:33	0	2s	0	2°	2°
2	Tmp	4	2.130	06:45:59	06:46:01	0	2s	0	5°	2°
3	Tmp	6	4.980	06:52:33	06:52:36	0	3s	0	4°	2°
4	Tmp	8	0.610	06:53:39	06:53:42	0	3s	0	3°	1°
5	Tmp	8	0.970	06:54:15	06:54:19	0	4s	+1	5°	3°
6	Tmp	9	1.360	06:54:54	06:55:03	0	9s	+6	5°	4°
7	Tmp	12	2.100	06:56:54	06:56:59	0	5s	+2	8°	4°
8	Tmp	12	2.940	06:57:57	06:58:01	0	4s	+1	5°	4°
9	Tmp	13	3.860	06:59:12	06:59:13	0	1s	0	5°	4°
10	Tmp	17	0.440	07:03:10	07:03:11	0	1s	0	3°	4°
11	Tmp	19	1.800	07:05:02	07:05:02	0	0s	0	5°	4°
12	Tmp	21	2.770	07:06:37	07:06:37	0	0s	0	6°	4°
13	Tmp	21	2.950	07:06:58	07:06:56	0	2s	0	6°	4°
14	Tmp	22	3.340	07:07:31	07:07:31	0	0s	0	6°	4°
15	Tmp	23	4.430	07:09:08	07:09:08	0	0s	0	6°	4°
16	Tmp	26	1.160	07:13:23	07:13:24	0	1s	0	5°	4°
17	Tmp	26	1.820	07:14:29	07:14:34	0	5s	+2	9°	5°
18	Tmp	28	2.220	07:15:35	07:16:09	0	34s	+31	6°	5°
19	Tmp	28	2.580	07:16:15	07:16:54	0	39s	+36	6°	6°
20	Tmp	30	3.060	07:20:04	07:20:10	0	6s	+3	9°	6°
21	Tmp	30	3.480	07:20:46	07:21:05	0	19s	+16	8°	6°
22	Tmp	33	0.420	07:24:02	07:24:06	0	4s	+1	9°	6°
23	Tmp	35	2.480	07:26:56	07:28:26	0	1m30s	+87	10°	7°
24	Tmp	37	3.090	07:27:55	07:29:39	0	1m44s	+101	9°	8°
25	Tmp	38	3.530	07:28:47	07:32:12	0	3m25s	+202	9°	8°
26	Tmp	39	4.500	07:30:29	07:34:31	0	4m02s	+239	9°	8°
27	Tmp	39	5.460	07:32:05	07:36:47	0	4m42s	+279	9°	8°
28	Tmp	40	0.250	07:33:03	07:38:04	0	5m01s	+298	9°	8°
29	Tmp	42	0.620	07:38:36	07:38:36	0	0s	0	4°	8°
30	Tmp	47	4.910	07:45:34	07:45:34	0	0s	0	6°	8°
31	Tmp	49	4.170	07:52:02	07:52:05	0	3s	0	4°	8°
32	Tmp	52	3.850	07:58:43	07:58:44	0	1s	0	5°	8°
33	Tmp	54	1.630	08:04:16	08:04:18	0	2s	0	6°	8°
34	Tmp	55	3.230	08:06:33	08:06:38	0	5s	+2	10°	8°
35	Tmp	59	2.300	08:13:07	08:13:09	0	2s	0	6°	8°
37	Tmp	70	0.760	08:45:28	08:45:28	0	0s	0	5°	8°
38	Tmp	71	4.560	08:49:42	08:49:47	0	5s	+2	10°	8°
39	Tmp	74	1.290	08:52:34	08:52:33	0	1s	0	5°	8°
40	Tmp	78	2.300	08:59:50	08:59:56	0	6s	+3	10°	8°

<b>Etapa A</b>	<b>Num</b> 37	<b>Pen</b> 0	<b>PCZ</b> 20	<b>Total PP</b> 1312	<b>PG</b> 13
----------------	---------------	--------------	---------------	----------------------	--------------

41	Tmp	87	1.650	09:36:23	09:36:29	0	6s	+3	10°	10°
42	Tmp	91	1.180	09:50:21	09:50:24	0	3s	0	5°	9°
43	Tmp	93	3.430	09:53:37	09:53:39	0	2s	0	6°	9°
44	Tmp	94	4.250	09:54:58	09:55:01	0	3s	0	3°	9°
45	Tmp	97	0.240	09:58:05	09:58:07	0	2s	0	6°	9°
46	Tmp	99	3.250	10:01:41	10:01:41	0	0s	0	5°	9°
47	Tmp	100	0.280	10:04:50	10:04:52	0	2s	0	4°	7°
48	Tmp	102	2.440	10:07:51	10:08:00	0	9s	+6	3°	3°
49	Tmp	103	0.090	10:08:17	10:08:43	0	26s	+23	6°	5°
50	Tmp	103	0.560	10:09:04	10:09:33	0	29s	+26	6°	5°
51	Tmp	105	1.400	10:10:38	10:11:27	0	49s	+46	6°	5°
52	Tmp	105	1.700	10:11:14	10:12:08	0	54s	+51	5°	5°
53	Tmp	106	2.390	10:12:26	10:14:28	0	2m02s	+119	6°	5°
54	Tmp	107	0.680	10:13:32	10:15:32	0	2m00s	+117	6°	5°
55	Tmp	110	2.130	10:20:29	10:20:30	0	1s	0	5°	5°
69	Tmp	116	1.480	10:27:44	10:27:47	0	3s	0	3°	5°
70	Tmp	118	4.420	10:32:16	10:32:18	0	2s	0	4°	5°

PC	Tp	Trc	DistPC	Ideal	Passagem	Pen	Erro	Pontos	NoPC	AtePC
71	Tmp	121	3.230	10:43:29	10:43:32	0	3s	0	2°	5°
72	Tmp	125	1.620	11:01:32	11:01:34	0	2s	0	5°	5°
73	Tmp	126	4.140	11:04:41	11:04:40	0	1s	0	6°	5°
74	Tmp	129	1.180	11:08:51	11:08:53	0	2s	0	5°	5°
75	Tmp	131	3.770	11:12:04	11:12:09	0	5s	+2	9°	5°
76	Tmp	138	0.540	11:21:26	11:21:30	0	4s	+1	9°	5°
77	Tmp	140	3.380	11:25:02	11:25:07	0	5s	+2	9°	5°
78	Tmp	145	2.380	11:32:49	11:32:51	0	2s	0	4°	5°
79	Tmp	145	2.560	11:33:07	11:33:25	0	18s	+15	8°	5°
80	Tmp	147	2.860	11:38:37	11:38:45	0	8s	+5	7°	5°
81	Tmp	147	3.270	11:39:18	11:39:37	0	19s	+16	8°	5°
82	Tmp	147	3.590	11:39:50	11:40:06	0	16s	+13	7°	5°
83	Tmp	147	4.030	11:40:34	11:41:14	0	40s	+37	9°	5°
84	Tmp	149	4.750	11:42:07	11:44:28	0	2m21s	+138	7°	5°
85	Tmp	150	4.910	11:42:24	11:44:54	0	2m30s	+147	7°	5°
86	Tmp	152	1.450	11:49:49	11:49:52	0	3s	0	5°	5°
87	Tmp	157	1.600	12:04:24	12:04:26	0	2s	0	6°	5°

<b>Etapa B</b>	<b>Num</b> 37	<b>Pen</b> 0	<b>PCZ</b> 16	<b>Total PP</b> 767	<b>PG</b> 16
----------------	---------------	--------------	---------------	---------------------	--------------

<b>n°</b> 6	<b>A</b> PG 13 8°	<b>B</b> PG 16 5°	<b>Tot PG</b> 29	<b>Col.</b> 6°
-------------	-------------------	-------------------	------------------	----------------

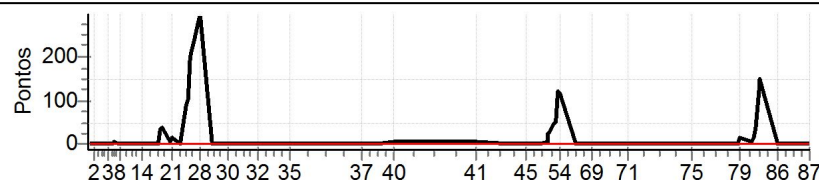

Performance Individual

PC	Tp	Trc	DistPC	Ideal	Passagem	Pen	Erro	Pontos	NoPC	AtePC	
<b>N</b>	<b>38</b>	38 / Artur Knop Louzada									
		<b>Cat / NL / Largada</b>		Over 40 / 5 / 06:27:00							
		Sao Joao Nepomuceno			ktm 350						
PC	Tp	Trc	DistPC	Ideal	Passagem	Pen	Erro	Pontos	NoPC	AtePC	
1	Tmp	3	0.450	06:43:01	--:--	0		+1800	13°	13°	
2	Tmp	4	2.130	06:45:29	--:--	0		+1800	13°	13°	
3	Tmp	6	4.980	06:52:03	--:--	0		+1800	13°	13°	
4	Tmp	8	0.610	06:53:09	--:--	0		+1800	13°	13°	
5	Tmp	8	0.970	06:53:45	--:--	0		+1800	13°	13°	
6	Tmp	9	1.360	06:54:24	--:--	0		+1800	13°	13°	
7	Tmp	12	2.100	06:56:24	--:--	0		+1800	13°	13°	
8	Tmp	12	2.940	06:57:27	--:--	0		+1800	13°	13°	
9	Tmp	13	3.860	06:58:42	--:--	0		+1800	13°	13°	
10	Tmp	17	0.440	07:02:40	--:--	0		+1800	13°	13°	
11	Tmp	19	1.800	07:04:32	--:--	0		+1800	13°	13°	
12	Tmp	21	2.770	07:06:07	--:--	0		+1800	13°	13°	
13	Tmp	21	2.950	07:06:28	--:--	0		+1800	13°	13°	
14	Tmp	22	3.340	07:07:01	--:--	0		+1800	13°	13°	
15	Tmp	23	4.430	07:08:38	--:--	0		+1800	13°	13°	
16	Tmp	26	1.160	07:12:53	--:--	0		+1800	13°	13°	
17	Tmp	26	1.820	07:13:59	--:--	0		+1800	13°	13°	
18	Tmp	28	2.220	07:15:05	--:--	0		+1800	13°	13°	
19	Tmp	28	2.580	07:15:45	--:--	0		+1800	13°	13°	
20	Tmp	30	3.060	07:19:34	--:--	0		+1800	13°	13°	
21	Tmp	30	3.480	07:20:16	--:--	0		+1800	13°	13°	
22	Tmp	33	0.420	07:23:32	--:--	0		+1800	13°	13°	
23	Tmp	35	2.480	07:26:26	--:--	0		+1800	13°	13°	
24	Tmp	37	3.090	07:27:25	--:--	0		+1800	13°	13°	
25	Tmp	38	3.530	07:28:17	--:--	0		+1800	13°	13°	
26	Tmp	39	4.500	07:29:59	--:--	0		+1800	13°	13°	
27	Tmp	39	5.460	07:31:35	--:--	0		+1800	13°	13°	
28	Tmp	40	0.250	07:32:33	--:--	0		+1800	13°	13°	
29	Tmp	42	0.620	07:38:06	--:--	0		+1800	13°	13°	
30	Tmp	47	4.910	07:45:04	--:--	0		+1800	13°	13°	
31	Tmp	49	4.170	07:51:32	--:--	0		+1800	13°	13°	
32	Tmp	52	3.850	07:58:13	--:--	0		+1800	13°	13°	
33	Tmp	54	1.630	08:03:46	--:--	0		+1800	13°	13°	
34	Tmp	55	3.230	08:06:03	--:--	0		+1800	13°	13°	
35	Tmp	59	2.300	08:12:37	--:--	0		+1800	13°	13°	
37	Tmp	70	0.760	08:44:58	--:--	0		+1800	13°	13°	
38	Tmp	71	4.560	08:49:12	--:--	0		+1800	13°	13°	
39	Tmp	74	1.290	08:52:04	--:--	0		+1800	13°	13°	
40	Tmp	78	2.300	08:59:20	--:--	0		+1800	13°	13°	
<b>Etapa A</b>		<b>Num</b>	<b>38</b>	<b>Pen</b>	<b>0</b>	<b>PCZ</b>	<b>0</b>	<b>Total PP</b>	<b>70200</b>	<b>PG</b>	<b>0</b>
41	Tmp	87	1.650	09:35:53	--:--	0		+1800	13°	13°	
42	Tmp	91	1.180	09:49:51	--:--	0		+1800	13°	13°	
43	Tmp	93	3.430	09:53:07	--:--	0		+1800	13°	13°	
44	Tmp	94	4.250	09:54:28	--:--	0		+1800	13°	13°	
45	Tmp	97	0.240	09:57:35	--:--	0		+1800	13°	13°	
46	Tmp	99	3.250	10:01:11	--:--	0		+1800	13°	13°	
47	Tmp	100	0.280	10:04:20	--:--	0		+1800	13°	13°	
48	Tmp	102	2.440	10:07:21	--:--	0		+1800	13°	13°	
49	Tmp	103	0.090	10:07:47	--:--	0		+1800	13°	13°	
50	Tmp	103	0.560	10:08:34	--:--	0		+1800	13°	13°	
51	Tmp	105	1.400	10:10:08	--:--	0		+1800	13°	13°	
52	Tmp	105	1.700	10:10:44	--:--	0		+1800	13°	13°	
53	Tmp	106	2.390	10:11:56	--:--	0		+1800	13°	13°	
54	Tmp	107	0.680	10:13:02	--:--	0		+1800	13°	13°	
55	Tmp	110	2.130	10:19:59	--:--	0		+1800	13°	13°	
69	Tmp	116	1.480	10:27:14	--:--	0		+1800	13°	13°	
70	Tmp	118	4.420	10:31:46	--:--	0		+1800	13°	13°	

PC	Tp	Trc	DistPC	Ideal	Passagem	Pen	Erro	Pontos	NoPC	AtePC
71	Tmp	121	3.230	10:42:59	--:--	0		+1800	13°	13°
72	Tmp	125	1.620	11:01:02	--:--	0		+1800	13°	13°
73	Tmp	126	4.140	11:04:11	--:--	0		+1800	13°	13°
74	Tmp	129	1.180	11:08:21	--:--	0		+1800	13°	13°
75	Tmp	131	3.770	11:11:34	--:--	0		+1800	13°	13°
76	Tmp	138	0.540	11:20:56	--:--	0		+1800	13°	13°
77	Tmp	140	3.380	11:24:32	--:--	0		+1800	13°	13°
78	Tmp	145	2.380	11:32:19	--:--	0		+1800	13°	13°
79	Tmp	145	2.560	11:32:37	--:--	0		+1800	13°	13°
80	Tmp	147	2.860	11:38:07	--:--	0		+1800	13°	13°
81	Tmp	147	3.270	11:38:48	--:--	0		+1800	13°	13°
82	Tmp	147	3.590	11:39:20	--:--	0		+1800	13°	13°
83	Tmp	147	4.030	11:40:04	--:--	0		+1800	13°	13°
84	Tmp	149	4.750	11:41:37	--:--	0		+1800	13°	13°
85	Tmp	150	4.910	11:41:54	--:--	0		+1800	13°	13°
86	Tmp	152	1.450	11:49:19	--:--	0		+1800	13°	13°
87	Tmp	157	1.600	12:03:54	--:--	0		+1800	13°	13°

<b>Etapa B</b>	<b>Num</b>	<b>38</b>	<b>Pen</b>	<b>0</b>	<b>PCZ</b>	<b>0</b>	<b>Total PP</b>	<b>61200</b>	<b>PG</b>	<b>0</b>
----------------	------------	-----------	------------	----------	------------	----------	-----------------	--------------	-----------	----------

<b>n°</b>	<b>5</b>	<b>A</b>	<b>PG</b>	<b>0</b>	<b>NC</b>	<b>B</b>	<b>PG</b>	<b>0</b>	<b>NC</b>	<b>Tot PG</b>	<b>0</b>	<b>Col.</b>	<b>13°</b>
-----------	----------	----------	-----------	----------	-----------	----------	-----------	----------	-----------	---------------	----------	-------------	------------

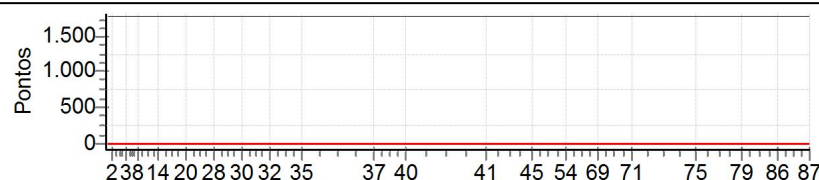

Performance Individual

PC	Tp	Trc	DistPC	Ideal	Passagem	Pen	Erro	Pontos	NoPC	AtePC
<b>N</b>	<b>39</b>	39 / Vinicius Moraes (galego)								
		Cat / NL / Largada Over 40 / 2 / 06:25:30								
		Belo Horizonte _ Mg ktm 350								

PC	Tp	Trc	DistPC	Ideal	Passagem	Pen	Erro	Pontos	NoPC	AtePC
1	Tmp	3	0.450	06:41:31	06:41:32	0	1s	0	5°	5°
2	Tmp	4	2.130	06:43:59	06:44:04	0	5s	+2	9°	9°
3	Tmp	6	4.980	06:50:33	06:50:34	0	1s	0	7°	8°
4	Tmp	8	0.610	06:51:39	06:51:41	0	2s	0	6°	7°
5	Tmp	8	0.970	06:52:15	06:52:18	0	3s	0	2°	5°
6	Tmp	9	1.360	06:52:54	06:52:56	0	2s	0	1°	3°
7	Tmp	12	2.100	06:54:54	06:54:57	0	3s	0	4°	3°
8	Tmp	12	2.940	06:55:57	06:56:00	0	3s	0	3°	3°
9	Tmp	13	3.860	06:57:12	06:57:15	0	3s	0	8°	3°
10	Tmp	17	0.440	07:01:10	07:01:13	0	3s	0	5°	3°
11	Tmp	19	1.800	07:03:02	07:03:05	0	3s	0	8°	3°
12	Tmp	21	2.770	07:04:37	07:04:39	0	2s	0	9°	3°
13	Tmp	21	2.950	07:04:58	07:05:01	0	3s	0	9°	3°
14	Tmp	22	3.340	07:05:31	07:05:31	0	0s	0	9°	3°
15	Tmp	23	4.430	07:07:08	07:07:11	0	3s	0	9°	3°
16	Tmp	26	1.160	07:11:23	07:11:28	0	5s	+2	10°	3°
17	Tmp	26	1.820	07:12:29	07:12:31	0	2s	0	6°	3°
18	Tmp	28	2.220	07:13:35	07:13:50	0	15s	+12	1°	1°
19	Tmp	28	2.580	07:14:15	07:14:30	0	15s	+12	1°	1°
20	Tmp	30	3.060	07:18:04	07:18:06	0	2s	0	6°	1°
21	Tmp	30	3.480	07:18:46	07:18:50	0	4s	+1	2°	1°
22	Tmp	33	0.420	07:22:02	07:22:05	0	3s	0	6°	1°
23	Tmp	35	2.480	07:24:56	07:25:11	0	15s	+12	2°	1°
24	Tmp	37	3.090	07:25:55	07:26:16	0	21s	+18	2°	2°
25	Tmp	38	3.530	07:26:47	07:27:33	0	46s	+43	1°	2°
26	Tmp	39	4.500	07:28:29	07:29:16	0	47s	+44	1°	1°
27	Tmp	39	5.460	07:30:05	07:30:57	0	52s	+49	1°	1°
28	Tmp	40	0.250	07:31:03	07:31:58	0	55s	+52	1°	1°
29	Tmp	42	0.620	07:36:36	07:36:35	0	1s	0	6°	1°
30	Tmp	47	4.910	07:43:34	07:43:38	0	4s	+1	10°	1°
31	Tmp	49	4.170	07:50:02	07:50:07	0	5s	+2	9°	1°
32	Tmp	52	3.850	07:56:43	07:56:46	0	3s	0	8°	1°
33	Tmp	54	1.630	08:02:16	08:02:19	0	3s	0	9°	1°
34	Tmp	55	3.230	08:04:33	08:04:35	0	2s	0	8°	1°
35	Tmp	59	2.300	08:11:07	08:11:10	0	3s	0	9°	1°
37	Tmp	70	0.760	08:43:28	08:43:28	0	0s	0	8°	1°
38	Tmp	71	4.560	08:47:42	08:47:44	0	2s	0	6°	1°
39	Tmp	74	1.290	08:50:34	08:50:36	0	2s	0	8°	1°
40	Tmp	78	2.300	08:57:50	08:57:53	0	3s	0	5°	1°

Etapa A	Num	39	Pen	0	PCZ	26	Total PP	250	PG	25
41	Tmp	87	1.650	09:34:23	09:34:26	0	3s	0	7°	7°
42	Tmp	91	1.180	09:48:21	09:48:24	0	3s	0	8°	7°
43	Tmp	93	3.430	09:51:37	09:51:36	0	1s	0	9°	7°
44	Tmp	94	4.250	09:52:58	09:53:03	0	5s	+2	9°	8°
45	Tmp	97	0.240	09:56:05	09:56:08	0	3s	0	9°	8°
46	Tmp	99	3.250	09:59:41	09:59:44	0	3s	0	8°	8°
47	Tmp	100	0.280	10:02:50	10:02:52	0	2s	0	7°	6°
48	Tmp	102	2.440	10:05:51	10:05:53	0	2s	0	1°	2°
49	Tmp	103	0.090	10:06:17	10:06:22	0	5s	+2	1°	1°
50	Tmp	103	0.560	10:07:04	10:07:07	0	3s	0	1°	1°
51	Tmp	105	1.400	10:08:38	10:08:41	0	3s	0	1°	1°
52	Tmp	105	1.700	10:09:14	10:09:17	0	3s	0	1°	1°
53	Tmp	106	2.390	10:10:26	10:10:33	0	7s	+4	1°	1°
54	Tmp	107	0.680	10:11:32	10:11:32	0	0s	0	1°	1°
55	Tmp	110	2.130	10:18:29	10:18:30	0	1s	0	8°	1°
69	Tmp	116	1.480	10:25:44	10:25:44	0	0s	0	6°	1°
70	Tmp	118	4.420	10:30:16	10:30:17	0	1s	0	7°	1°

PC	Tp	Trc	DistPC	Ideal	Passagem	Pen	Erro	Pontos	NoPC	AtePC
71	Tmp	121	3.230	10:41:29	10:41:34	0	5s	+2	8°	1°
72	Tmp	125	1.620	10:59:32	10:59:34	0	2s	0	8°	1°
73	Tmp	126	4.140	11:02:41	11:02:43	0	2s	0	9°	1°
74	Tmp	129	1.180	11:06:51	11:06:50	0	1s	0	8°	1°
75	Tmp	131	3.770	11:10:04	11:10:07	0	3s	0	7°	1°
76	Tmp	138	0.540	11:19:26	11:19:29	0	3s	0	7°	1°
77	Tmp	140	3.380	11:23:02	11:23:05	0	3s	0	6°	1°
78	Tmp	145	2.380	11:30:49	11:30:48	0	1s	0	7°	1°
79	Tmp	145	2.560	11:31:07	11:31:11	0	4s	+1	1°	1°
80	Tmp	147	2.860	11:36:37	11:36:40	0	3s	0	2°	1°
81	Tmp	147	3.270	11:37:18	11:37:18	0	0s	0	4°	1°
82	Tmp	147	3.590	11:37:50	11:37:49	0	1s	0	3°	1°
83	Tmp	147	4.030	11:38:34	11:38:42	0	8s	+5	2°	1°
84	Tmp	149	4.750	11:40:07	11:41:17	0	1m10s	+67	2°	1°
85	Tmp	150	4.910	11:40:24	11:41:35	0	1m11s	+68	2°	1°
86	Tmp	152	1.450	11:47:49	11:47:49	0	0s	0	8°	1°
87	Tmp	157	1.600	12:02:24	12:02:27	0	3s	0	9°	1°

Etapa B	Num	39	Pen	0	PCZ	26	Total PP	151	PG	25	
n°	2	A PG	25	1°	B PG	25	1°	Tot PG	50	Col.	1°

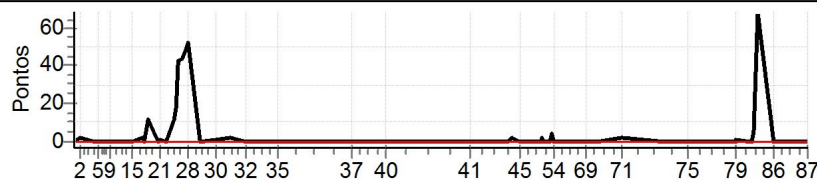



Performance Individual

PC	Tp	Trc	DistPC	Ideal	Passagem	Pen	Erro	Pontos	NoPC	AtePC
<b>N</b>	<b>40</b>	40 / Rodrigo Amaral								
		Cat / NL / Largada Over 40 / 3 / 06:26:00								
		Lagoa da Prata -mg CRF 250 X								

PC	Tp	Trc	DistPC	Ideal	Passagem	Pen	Erro	Pontos	NoPC	AtePC
1	Tmp	3	0.450	06:42:01	06:42:04	0	3s	0	4°	4°
2	Tmp	4	2.130	06:44:29	06:44:29	0	0s	0	7°	4°
3	Tmp	6	4.980	06:51:03	06:51:05	0	2s	0	6°	4°
4	Tmp	8	0.610	06:52:09	06:52:08	0	1s	0	5°	3°
5	Tmp	8	0.970	06:52:45	06:52:47	0	2s	0	1°	1°
6	Tmp	9	1.360	06:53:24	06:53:28	0	4s	+1	3°	2°
7	Tmp	12	2.100	06:55:24	06:55:27	0	3s	0	3°	2°
8	Tmp	12	2.940	06:56:27	06:56:30	0	3s	0	2°	2°
9	Tmp	13	3.860	06:57:42	06:57:43	0	1s	0	7°	2°
10	Tmp	17	0.440	07:01:40	07:01:43	0	3s	0	4°	2°
11	Tmp	19	1.800	07:03:32	07:03:32	0	0s	0	7°	2°
12	Tmp	21	2.770	07:05:07	07:05:07	0	0s	0	8°	2°
13	Tmp	21	2.950	07:05:28	07:05:29	0	1s	0	8°	2°
14	Tmp	22	3.340	07:06:01	07:06:00	0	1s	0	8°	2°
15	Tmp	23	4.430	07:07:38	07:07:39	0	1s	0	8°	2°
16	Tmp	26	1.160	07:11:53	07:11:56	0	3s	0	7°	2°
17	Tmp	26	1.820	07:12:59	07:13:01	0	2s	0	5°	2°
18	Tmp	28	2.220	07:14:05	07:14:26	0	21s	+18	3°	3°
19	Tmp	28	2.580	07:14:45	07:15:08	0	23s	+20	3°	3°
20	Tmp	30	3.060	07:18:34	07:18:35	0	1s	0	5°	3°
21	Tmp	30	3.480	07:19:16	07:19:21	0	5s	+2	3°	3°
22	Tmp	33	0.420	07:22:32	07:22:34	0	2s	0	5°	3°
23	Tmp	35	2.480	07:25:26	07:25:42	0	16s	+13	4°	3°
24	Tmp	37	3.090	07:26:25	07:26:49	0	24s	+21	3°	3°
25	Tmp	38	3.530	07:27:17	07:28:26	0	1m09s	+66	3°	3°
26	Tmp	39	4.500	07:28:59	07:29:57	0	58s	+55	2°	3°
27	Tmp	39	5.460	07:30:35	07:31:43	0	1m08s	+65	3°	3°
28	Tmp	40	0.250	07:31:33	07:32:46	0	1m13s	+70	3°	3°
29	Tmp	42	0.620	07:37:06	07:37:05	0	1s	0	5°	3°
30	Tmp	47	4.910	07:44:04	07:44:07	0	3s	0	8°	3°
31	Tmp	49	4.170	07:50:32	07:50:32	0	0s	0	6°	3°
32	Tmp	52	3.850	07:57:13	07:57:14	0	1s	0	7°	3°
33	Tmp	54	1.630	08:02:46	08:02:49	0	3s	0	8°	3°
34	Tmp	55	3.230	08:05:03	08:05:06	0	3s	0	7°	3°
35	Tmp	59	2.300	08:11:37	08:11:36	0	1s	0	8°	3°
37	Tmp	70	0.760	08:43:58	08:43:57	0	1s	0	7°	3°
38	Tmp	71	4.560	08:48:12	08:48:14	0	2s	0	5°	3°
39	Tmp	74	1.290	08:51:04	08:51:05	0	1s	0	7°	3°
40	Tmp	78	2.300	08:58:20	08:58:23	0	3s	0	4°	3°

<b>Etapa A</b>	<b>Num</b> 40	<b>Pen</b> 0	<b>PCZ</b> 29	<b>Total PP</b> 331	<b>PG</b> 20
----------------	---------------	--------------	---------------	---------------------	--------------

41	Tmp	87	1.650	09:34:53	09:34:53	0	0s	0	6°	6°
42	Tmp	91	1.180	09:48:51	09:48:50	0	1s	0	7°	6°
43	Tmp	93	3.430	09:52:07	09:52:06	0	1s	0	8°	6°
44	Tmp	94	4.250	09:53:28	09:53:29	0	1s	0	5°	4°
45	Tmp	97	0.240	09:56:35	09:56:35	0	0s	0	8°	4°
46	Tmp	99	3.250	10:00:11	10:00:12	0	1s	0	7°	4°
47	Tmp	100	0.280	10:03:20	10:03:21	0	1s	0	6°	3°
48	Tmp	102	2.440	10:06:21	10:06:34	0	13s	+10	5°	5°
49	Tmp	103	0.090	10:06:47	10:07:04	0	17s	+14	3°	3°
50	Tmp	103	0.560	10:07:34	10:07:49	0	15s	+12	3°	3°
51	Tmp	105	1.400	10:09:08	10:09:32	0	24s	+21	3°	3°
52	Tmp	105	1.700	10:09:44	10:10:12	0	28s	+25	3°	3°
53	Tmp	106	2.390	10:10:56	10:11:39	0	43s	+40	3°	3°
54	Tmp	107	0.680	10:12:02	10:12:30	0	28s	+25	3°	3°
55	Tmp	110	2.130	10:18:59	10:19:02	0	3s	0	7°	3°
69	Tmp	116	1.480	10:26:14	10:26:16	0	2s	0	5°	3°
70	Tmp	118	4.420	10:30:46	10:30:48	0	2s	0	6°	3°

PC	Tp	Trc	DistPC	Ideal	Passagem	Pen	Erro	Pontos	NoPC	AtePC
71	Tmp	121	3.230	10:41:59	10:42:03	0	4s	+1	5°	3°
72	Tmp	125	1.620	11:00:02	11:00:04	0	2s	0	7°	3°
73	Tmp	126	4.140	11:03:11	11:03:14	0	3s	0	8°	3°
74	Tmp	129	1.180	11:07:21	11:07:19	0	2s	0	7°	3°
75	Tmp	131	3.770	11:10:34	11:10:35	0	1s	0	6°	3°
76	Tmp	138	0.540	11:19:56	11:19:58	0	2s	0	6°	3°
77	Tmp	140	3.380	11:23:32	11:23:34	0	2s	0	5°	3°
78	Tmp	145	2.380	11:31:19	11:31:19	0	0s	0	6°	3°
79	Tmp	145	2.560	11:31:37	11:31:47	0	10s	+7	3°	3°
80	Tmp	147	2.860	11:37:07	11:37:10	0	3s	0	1°	3°
81	Tmp	147	3.270	11:37:48	11:37:49	0	1s	0	3°	3°
82	Tmp	147	3.590	11:38:20	11:38:20	0	0s	0	2°	3°
83	Tmp	147	4.030	11:39:04	11:39:11	0	7s	+4	1°	3°
84	Tmp	149	4.750	11:40:37	11:42:10	0	1m33s	+90	4°	3°
85	Tmp	150	4.910	11:40:54	11:42:34	0	1m40s	+97	4°	3°
86	Tmp	152	1.450	11:48:19	11:48:22	0	3s	0	7°	3°
87	Tmp	157	1.600	12:02:54	12:02:54	0	0s	0	8°	3°

<b>Etapa B</b>	<b>Num</b> 40	<b>Pen</b> 0	<b>PCZ</b> 22	<b>Total PP</b> 346	<b>PG</b> 20
----------------	---------------	--------------	---------------	---------------------	--------------

<b>n°</b> 3	<b>A PG</b> 20	<b>3°</b>	<b>B PG</b> 20	<b>3°</b>	<b>Tot PG</b> 40	<b>Col.</b> 3°
-------------	----------------	-----------	----------------	-----------	------------------	----------------

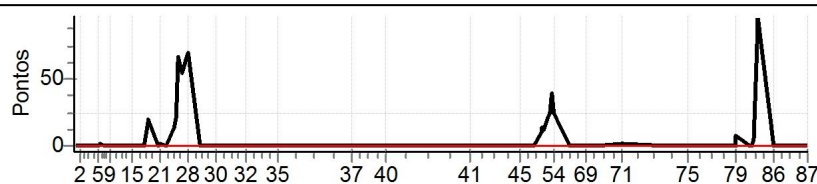

Performance Individual

PC	Tp	Trc	DistPC	Ideal	Passagem	Pen	Erro	Pontos	NoPC	AtePC
<b>N</b>	<b>41</b>	41 / Paulo Cezar de Oliveira								
<b>u</b>		Cat / NL / Largada		Over 40 / 13 / 06:31:00						
<b>m</b>	<b>11º</b>	Erechim			ktm 350					

PC	Tp	Trc	DistPC	Ideal	Passagem	Pen	Erro	Pontos	NoPC	AtePC
1	Tmp	3	0.450	06:47:01	--:--	0		+1800	11º	11º
2	Tmp	4	2.130	06:49:29	--:--	0		+1800	11º	11º
3	Tmp	6	4.980	06:56:03	--:--	0		+1800	11º	11º
4	Tmp	8	0.610	06:57:09	--:--	0		+1800	11º	11º
5	Tmp	8	0.970	06:57:45	--:--	0		+1800	11º	11º
6	Tmp	9	1.360	06:58:24	--:--	0		+1800	11º	11º
7	Tmp	12	2.100	07:00:24	--:--	0		+1800	11º	11º
8	Tmp	12	2.940	07:01:27	--:--	0		+1800	11º	11º
9	Tmp	13	3.860	07:02:42	--:--	0		+1800	11º	11º
10	Tmp	17	0.440	07:06:40	--:--	0		+1800	11º	11º
11	Tmp	19	1.800	07:08:32	--:--	0		+1800	11º	11º
12	Tmp	21	2.770	07:10:07	--:--	0		+1800	11º	11º
13	Tmp	21	2.950	07:10:28	--:--	0		+1800	11º	11º
14	Tmp	22	3.340	07:11:01	--:--	0		+1800	11º	11º
15	Tmp	23	4.430	07:12:38	--:--	0		+1800	11º	11º
16	Tmp	26	1.160	07:16:53	--:--	0		+1800	11º	11º
17	Tmp	26	1.820	07:17:59	--:--	0		+1800	11º	11º
18	Tmp	28	2.220	07:19:05	--:--	0		+1800	11º	11º
19	Tmp	28	2.580	07:19:45	--:--	0		+1800	11º	11º
20	Tmp	30	3.060	07:23:34	--:--	0		+1800	11º	11º
21	Tmp	30	3.480	07:24:16	--:--	0		+1800	11º	11º
22	Tmp	33	0.420	07:27:32	--:--	0		+1800	11º	11º
23	Tmp	35	2.480	07:30:26	--:--	0		+1800	11º	11º
24	Tmp	37	3.090	07:31:25	--:--	0		+1800	11º	11º
25	Tmp	38	3.530	07:32:17	--:--	0		+1800	11º	11º
26	Tmp	39	4.500	07:33:59	--:--	0		+1800	11º	11º
27	Tmp	39	5.460	07:35:35	--:--	0		+1800	11º	11º
28	Tmp	40	0.250	07:36:33	--:--	0		+1800	11º	11º
29	Tmp	42	0.620	07:42:06	--:--	0		+1800	11º	11º
30	Tmp	47	4.910	07:49:04	--:--	0		+1800	11º	11º
31	Tmp	49	4.170	07:55:32	--:--	0		+1800	11º	11º
32	Tmp	52	3.850	08:02:13	--:--	0		+1800	11º	11º
33	Tmp	54	1.630	08:07:46	--:--	0		+1800	11º	11º
34	Tmp	55	3.230	08:10:03	--:--	0		+1800	11º	11º
35	Tmp	59	2.300	08:16:37	--:--	0		+1800	11º	11º
37	Tmp	70	0.760	08:48:58	--:--	0		+1800	11º	11º
38	Tmp	71	4.560	08:53:12	--:--	0		+1800	11º	11º
39	Tmp	74	1.290	08:56:04	--:--	0		+1800	11º	11º
40	Tmp	78	2.300	09:03:20	--:--	0		+1800	11º	11º

<b>Etapa A</b>	<b>Num</b> 41	<b>Pen</b> 0	<b>PCZ</b> 0	<b>Total PP</b> 70200	<b>PG</b> 0
----------------	---------------	--------------	--------------	-----------------------	-------------

41	Tmp	87	1.650	09:39:53	--:--	0		+1800	11º	11º
42	Tmp	91	1.180	09:53:51	--:--	0		+1800	11º	11º
43	Tmp	93	3.430	09:57:07	--:--	0		+1800	11º	11º
44	Tmp	94	4.250	09:58:28	--:--	0		+1800	11º	11º
45	Tmp	97	0.240	10:01:35	--:--	0		+1800	11º	11º
46	Tmp	99	3.250	10:05:11	--:--	0		+1800	11º	11º
47	Tmp	100	0.280	10:08:20	--:--	0		+1800	11º	11º
48	Tmp	102	2.440	10:11:21	--:--	0		+1800	11º	11º
49	Tmp	103	0.090	10:11:47	--:--	0		+1800	11º	11º
50	Tmp	103	0.560	10:12:34	--:--	0		+1800	11º	11º
51	Tmp	105	1.400	10:14:08	--:--	0		+1800	11º	11º
52	Tmp	105	1.700	10:14:44	--:--	0		+1800	11º	11º
53	Tmp	106	2.390	10:15:56	--:--	0		+1800	11º	11º
54	Tmp	107	0.680	10:17:02	--:--	0		+1800	11º	11º
55	Tmp	110	2.130	10:23:59	--:--	0		+1800	11º	11º
69	Tmp	116	1.480	10:31:14	--:--	0		+1800	11º	11º
70	Tmp	118	4.420	10:35:46	--:--	0		+1800	11º	11º

PC	Tp	Trc	DistPC	Ideal	Passagem	Pen	Erro	Pontos	NoPC	AtePC
71	Tmp	121	3.230	10:46:59	--:--	0		+1800	11º	11º
72	Tmp	125	1.620	11:05:02	--:--	0		+1800	11º	11º
73	Tmp	126	4.140	11:08:11	--:--	0		+1800	11º	11º
74	Tmp	129	1.180	11:12:21	--:--	0		+1800	11º	11º
75	Tmp	131	3.770	11:15:34	--:--	0		+1800	11º	11º
76	Tmp	138	0.540	11:24:56	--:--	0		+1800	11º	11º
77	Tmp	140	3.380	11:28:32	--:--	0		+1800	11º	11º
78	Tmp	145	2.380	11:36:19	--:--	0		+1800	11º	11º
79	Tmp	145	2.560	11:36:37	--:--	0		+1800	11º	11º
80	Tmp	147	2.860	11:42:07	--:--	0		+1800	11º	11º
81	Tmp	147	3.270	11:42:48	--:--	0		+1800	11º	11º
82	Tmp	147	3.590	11:43:20	--:--	0		+1800	11º	11º
83	Tmp	147	4.030	11:44:04	--:--	0		+1800	11º	11º
84	Tmp	149	4.750	11:45:37	--:--	0		+1800	11º	11º
85	Tmp	150	4.910	11:45:54	--:--	0		+1800	11º	11º
86	Tmp	152	1.450	11:53:19	--:--	0		+1800	11º	11º
87	Tmp	157	1.600	12:07:54	--:--	0		+1800	11º	11º

<b>Etapa B</b>	<b>Num</b> 41	<b>Pen</b> 0	<b>PCZ</b> 0	<b>Total PP</b> 61200	<b>PG</b> 0
----------------	---------------	--------------	--------------	-----------------------	-------------

<b>nº</b> 13	<b>A</b> PG 0	<b>NC</b>	<b>B</b> PG 0	<b>NC</b>	<b>Tot PG</b> 0	<b>Col.</b> 11º
--------------	---------------	-----------	---------------	-----------	-----------------	-----------------

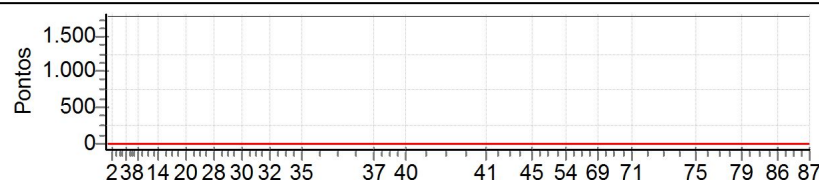

Performance Individual

PC	Tp	Trc	DistPC	Ideal	Passagem	Pen	Erro	Pontos	NoPC	AtePC
<b>N</b>	<b>42</b>	42 / Juliano Portilho Lima E Santos								
<b>u</b>		Cat / NL / Largada		Over 40 / 9 / 06:29:00						
<b>m</b>	<b>10<sup>o</sup></b>	Vila Velha			Ktm 300					

PC	Tp	Trc	DistPC	Ideal	Passagem	Pen	Erro	Pontos	NoPC	AtePC
1	Tmp	3	0.450	06:45:01	06:45:02	0	1s	0	1 <sup>o</sup>	1 <sup>o</sup>
2	Tmp	4	2.130	06:47:29	06:47:30	0	1s	0	2 <sup>o</sup>	1 <sup>o</sup>
3	Tmp	6	4.980	06:54:03	06:54:04	0	1s	0	1 <sup>o</sup>	1 <sup>o</sup>
4	Tmp	8	0.610	06:55:09	06:55:15	0	6s	+3	9 <sup>o</sup>	8 <sup>o</sup>
5	Tmp	8	0.970	06:55:45	06:56:01	0	16s	+13	9 <sup>o</sup>	9 <sup>o</sup>
6	Tmp	9	1.360	06:56:24	06:56:49	0	25s	+22	8 <sup>o</sup>	8 <sup>o</sup>
7	Tmp	12	2.100	06:58:24	06:58:29	0	5s	+2	7 <sup>o</sup>	8 <sup>o</sup>
8	Tmp	12	2.940	06:59:27	06:59:34	0	7s	+4	8 <sup>o</sup>	8 <sup>o</sup>
9	Tmp	13	3.860	07:00:42	07:00:39	0	3s	0	2 <sup>o</sup>	8 <sup>o</sup>
10	Tmp	17	0.440	07:04:40	07:04:43	0	3s	0	1 <sup>o</sup>	8 <sup>o</sup>
11	Tmp	19	1.800	07:06:32	07:06:34	0	2s	0	2 <sup>o</sup>	8 <sup>o</sup>
12	Tmp	21	2.770	07:08:07	07:08:07	0	0s	0	3 <sup>o</sup>	8 <sup>o</sup>
13	Tmp	21	2.950	07:08:28	07:08:28	0	0s	0	3 <sup>o</sup>	8 <sup>o</sup>
14	Tmp	22	3.340	07:09:01	07:09:01	0	0s	0	3 <sup>o</sup>	8 <sup>o</sup>
15	Tmp	23	4.430	07:10:38	07:10:36	0	2s	0	3 <sup>o</sup>	8 <sup>o</sup>
16	Tmp	26	1.160	07:14:53	07:14:52	0	1s	0	2 <sup>o</sup>	8 <sup>o</sup>
17	Tmp	26	1.820	07:15:59	07:16:04	0	5s	+2	8 <sup>o</sup>	8 <sup>o</sup>
18	Tmp	28	2.220	07:17:05	07:17:41	0	36s	+33	8 <sup>o</sup>	8 <sup>o</sup>
19	Tmp	28	2.580	07:17:45	07:18:43	0	58s	+55	8 <sup>o</sup>	8 <sup>o</sup>
20	Tmp	30	3.060	07:21:34	07:21:37	0	3s	0	2 <sup>o</sup>	8 <sup>o</sup>
21	Tmp	30	3.480	07:22:16	07:25:07	0	2m51s	+168	10 <sup>o</sup>	9 <sup>o</sup>
22	Tmp	33	0.420	07:25:32	07:26:16	0	44s	+41	10 <sup>o</sup>	9 <sup>o</sup>
23	Tmp	35	2.480	07:28:26	07:29:55	0	1m29s	+86	9 <sup>o</sup>	9 <sup>o</sup>
24	Tmp	37	3.090	07:29:25	07:31:15	0	1m50s	+107	10 <sup>o</sup>	9 <sup>o</sup>
25	Tmp	38	3.530	07:30:17	07:35:01	0	4m44s	+281	10 <sup>o</sup>	9 <sup>o</sup>
26	Tmp	39	4.500	07:31:59	07:37:27	0	5m28s	+325	10 <sup>o</sup>	9 <sup>o</sup>
27	Tmp	39	5.460	07:33:35	07:39:22	0	5m47s	+344	10 <sup>o</sup>	9 <sup>o</sup>
28	Tmp	40	0.250	07:34:33	07:40:41	0	6m08s	+365	10 <sup>o</sup>	9 <sup>o</sup>
29	Tmp	42	0.620	07:40:06	07:41:08	0	1m02s	+59	10 <sup>o</sup>	9 <sup>o</sup>
30	Tmp	47	4.910	07:47:04	07:47:06	0	2s	0	3 <sup>o</sup>	9 <sup>o</sup>
31	Tmp	49	4.170	07:53:32	07:53:32	0	0s	0	2 <sup>o</sup>	9 <sup>o</sup>
32	Tmp	52	3.850	08:00:13	08:00:16	0	3s	0	2 <sup>o</sup>	9 <sup>o</sup>
33	Tmp	54	1.630	08:05:46	08:05:47	0	1s	0	3 <sup>o</sup>	9 <sup>o</sup>
34	Tmp	55	3.230	08:08:03	08:08:06	0	3s	0	3 <sup>o</sup>	9 <sup>o</sup>
35	Tmp	59	2.300	08:14:37	08:14:39	0	2s	0	3 <sup>o</sup>	9 <sup>o</sup>
37	Tmp	70	0.760	08:46:58	08:46:58	0	0s	0	2 <sup>o</sup>	9 <sup>o</sup>
38	Tmp	71	4.560	08:51:12	08:51:13	0	1s	0	1 <sup>o</sup>	9 <sup>o</sup>
39	Tmp	74	1.290	08:54:04	08:54:03	0	1s	0	2 <sup>o</sup>	9 <sup>o</sup>
40	Tmp	78	2.300	09:01:20	09:01:23	0	3s	0	1 <sup>o</sup>	9 <sup>o</sup>

<b>Etapa A</b>	<b>Num</b> 42	<b>Pen</b> 0	<b>PCZ</b> 22	<b>Total PP</b> 1910	<b>PG</b> 12
----------------	---------------	--------------	---------------	----------------------	--------------

41	Tmp	87	1.650	09:37:53	09:37:54	0	1s	0	2 <sup>o</sup>	2 <sup>o</sup>
42	Tmp	91	1.180	09:51:51	09:51:54	0	3s	0	2 <sup>o</sup>	2 <sup>o</sup>
43	Tmp	93	3.430	09:55:07	09:55:05	0	2s	0	3 <sup>o</sup>	2 <sup>o</sup>
44	Tmp	94	4.250	09:56:28	09:56:31	0	3s	0	1 <sup>o</sup>	1 <sup>o</sup>
45	Tmp	97	0.240	09:59:35	09:59:35	0	0s	0	3 <sup>o</sup>	1 <sup>o</sup>
46	Tmp	99	3.250	10:03:11	10:03:10	0	1s	0	2 <sup>o</sup>	1 <sup>o</sup>
47	Tmp	100	0.280	10:06:20	10:06:45	0	25s	+22	9 <sup>o</sup>	9 <sup>o</sup>
48	Tmp	102	2.440	10:09:21	10:09:43	0	22s	+19	10 <sup>o</sup>	9 <sup>o</sup>
49	Tmp	103	0.090	10:09:47	10:13:01	0	3m14s	+191	10 <sup>o</sup>	10 <sup>o</sup>
50	Tmp	103	0.560	10:10:34	10:13:51	0	3m17s	+194	9 <sup>o</sup>	10 <sup>o</sup>
51	Tmp	105	1.400	10:12:08	10:15:52	0	3m44s	+221	10 <sup>o</sup>	10 <sup>o</sup>
52	Tmp	105	1.700	10:12:44	10:16:35	0	3m51s	+228	10 <sup>o</sup>	10 <sup>o</sup>
53	Tmp	106	2.390	10:13:56	10:18:03	0	4m07s	+244	9 <sup>o</sup>	10 <sup>o</sup>
54	Tmp	107	0.680	10:15:02	10:19:03	0	4m01s	+238	9 <sup>o</sup>	9 <sup>o</sup>
55	Tmp	110	2.130	10:21:59	10:21:59	0	0s	0	2 <sup>o</sup>	9 <sup>o</sup>
69	Tmp	116	1.480	10:29:14	10:29:19	0	5s	+2	9 <sup>o</sup>	9 <sup>o</sup>
70	Tmp	118	4.420	10:33:46	10:33:49	0	3s	0	1 <sup>o</sup>	9 <sup>o</sup>

PC	Tp	Trc	DistPC	Ideal	Passagem	Pen	Erro	Pontos	NoPC	AtePC
71	Tmp	121	3.230	10:44:59	10:45:06	0	7s	+4	9 <sup>o</sup>	9 <sup>o</sup>
72	Tmp	125	1.620	11:03:02	11:03:02	0	0s	0	3 <sup>o</sup>	9 <sup>o</sup>
73	Tmp	126	4.140	11:06:11	11:06:11	0	0s	0	3 <sup>o</sup>	9 <sup>o</sup>
74	Tmp	129	1.180	11:10:21	11:10:21	0	0s	0	2 <sup>o</sup>	9 <sup>o</sup>
75	Tmp	131	3.770	11:13:34	11:13:34	0	0s	0	3 <sup>o</sup>	9 <sup>o</sup>
76	Tmp	138	0.540	11:22:56	11:22:56	0	0s	0	2 <sup>o</sup>	9 <sup>o</sup>
77	Tmp	140	3.380	11:26:32	11:26:33	0	1s	0	2 <sup>o</sup>	9 <sup>o</sup>
78	Tmp	145	2.380	11:34:19	11:34:21	0	2s	0	1 <sup>o</sup>	9 <sup>o</sup>
79	Tmp	145	2.560	11:34:37	11:34:59	0	22s	+19	9 <sup>o</sup>	10 <sup>o</sup>
80	Tmp	147	2.860	11:40:07	11:40:18	0	11s	+8	9 <sup>o</sup>	10 <sup>o</sup>
81	Tmp	147	3.270	11:40:48	11:41:08	0	20s	+17	9 <sup>o</sup>	10 <sup>o</sup>
82	Tmp	147	3.590	11:41:20	11:41:39	0	19s	+16	8 <sup>o</sup>	10 <sup>o</sup>
83	Tmp	147	4.030	11:42:04	11:42:40	0	36s	+33	8 <sup>o</sup>	10 <sup>o</sup>
84	Tmp	149	4.750	11:43:37	11:46:18	0	2m41s	+158	8 <sup>o</sup>	10 <sup>o</sup>
85	Tmp	150	4.910	11:43:54	11:46:45	0	2m51s	+168	8 <sup>o</sup>	10 <sup>o</sup>
86	Tmp	152	1.450	11:51:19	11:51:20	0	1s	0	2 <sup>o</sup>	10 <sup>o</sup>
87	Tmp	157	1.600	12:05:54	12:05:53	0	1s	0	3 <sup>o</sup>	10 <sup>o</sup>

<b>Etapa B</b>	<b>Num</b> 42	<b>Pen</b> 0	<b>PCZ</b> 17	<b>Total PP</b> 1782	<b>PG</b> 11
----------------	---------------	--------------	---------------	----------------------	--------------

<b>n<sup>o</sup></b> 9	<b>A</b> PG 12	9 <sup>o</sup>	<b>B</b> PG 11	10 <sup>o</sup>	<b>Tot PG</b> 23	<b>Col.</b> 10 <sup>o</sup>
------------------------	----------------	----------------	----------------	-----------------	------------------	-----------------------------

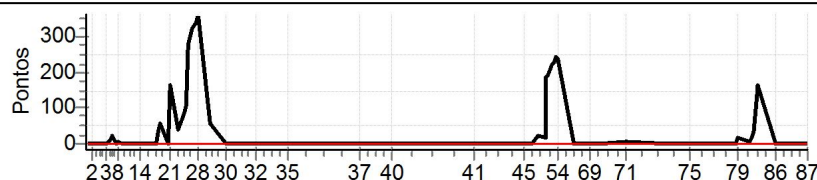

## Performance Individual

PC	Tp	Trc	DistPC	Ideal	Passagem	Pen	Erro	Pontos	NoPC	AtePC	
<b>N</b>	<b>43</b>	43 / Dario Julio									
		Cat / NL / Largada		Over 40 / 1 / 06:25:00							
		Lavras		CRF 250F							

PC	Tp	Trc	DistPC	Ideal	Passagem	Pen	Erro	Pontos	NoPC	AtePC
1	Tmp	3	0.450	06:41:01	06:41:03	0	2s	0	6°	6°
2	Tmp	4	2.130	06:43:29	06:43:30	0	1s	0	8°	5°
3	Tmp	6	4.980	06:50:03	06:50:04	0	1s	0	8°	5°
4	Tmp	8	0.610	06:51:09	06:51:10	0	1s	0	7°	4°
5	Tmp	8	0.970	06:51:45	06:51:47	0	2s	0	3°	2°
6	Tmp	9	1.360	06:52:24	06:52:26	0	2s	0	2°	1°
7	Tmp	12	2.100	06:54:24	06:54:26	0	2s	0	5°	1°
8	Tmp	12	2.940	06:55:27	06:55:29	0	2s	0	4°	1°
9	Tmp	13	3.860	06:56:42	06:56:44	0	2s	0	9°	1°
10	Tmp	17	0.440	07:00:40	07:00:43	0	3s	0	6°	1°
11	Tmp	19	1.800	07:02:32	07:02:33	0	1s	0	9°	1°
12	Tmp	21	2.770	07:04:07	07:04:06	0	1s	0	10°	1°
13	Tmp	21	2.950	07:04:28	07:04:29	0	1s	0	10°	1°
14	Tmp	22	3.340	07:05:01	07:05:00	0	1s	0	10°	1°
15	Tmp	23	4.430	07:06:38	07:06:38	0	0s	0	10°	1°
16	Tmp	26	1.160	07:10:53	07:10:53	0	0s	0	8°	1°
17	Tmp	26	1.820	07:11:59	07:12:01	0	2s	0	7°	1°
18	Tmp	28	2.220	07:13:05	07:13:25	0	20s	+17	2°	2°
19	Tmp	28	2.580	07:13:45	07:14:06	0	21s	+18	2°	2°
20	Tmp	30	3.060	07:17:34	07:17:34	0	0s	0	7°	2°
21	Tmp	30	3.480	07:18:16	07:18:18	0	2s	0	1°	2°
22	Tmp	33	0.420	07:21:32	07:21:34	0	2s	0	7°	2°
23	Tmp	35	2.480	07:24:26	07:24:36	0	10s	+7	1°	2°
24	Tmp	37	3.090	07:25:25	07:25:41	0	16s	+13	1°	1°
25	Tmp	38	3.530	07:26:17	07:27:03	0	46s	+43	2°	1°
26	Tmp	39	4.500	07:27:59	07:29:21	0	1m22s	+79	3°	2°
27	Tmp	39	5.460	07:29:35	07:30:28	0	53s	+50	2°	2°
28	Tmp	40	0.250	07:30:33	07:31:29	0	56s	+53	2°	2°
29	Tmp	42	0.620	07:36:06	07:36:04	0	2s	0	7°	2°
30	Tmp	47	4.910	07:43:04	07:43:07	0	3s	0	9°	2°
31	Tmp	49	4.170	07:49:32	07:49:34	0	2s	0	7°	2°
32	Tmp	52	3.850	07:56:13	07:56:15	0	2s	0	9°	2°
33	Tmp	54	1.630	08:01:46	08:01:52	0	6s	+3	10°	2°
34	Tmp	55	3.230	08:04:03	08:04:03	0	0s	0	9°	2°
35	Tmp	59	2.300	08:10:37	08:10:39	0	2s	0	10°	2°
37	Tmp	70	0.760	08:42:58	08:43:00	0	2s	0	9°	2°
38	Tmp	71	4.560	08:47:12	08:47:14	0	2s	0	7°	2°
39	Tmp	74	1.290	08:50:04	08:50:05	0	1s	0	9°	2°
40	Tmp	78	2.300	08:57:20	08:57:23	0	3s	0	6°	2°

<b>Etapa A</b>	<b>Num</b> 43	<b>Pen</b> 0	<b>PCZ</b> 30	<b>Total PP</b> 283	<b>PG</b> 22
----------------	---------------	--------------	---------------	---------------------	--------------

41	Tmp	87	1.650	09:33:53	09:33:55	0	2s	0	8°	8°
42	Tmp	91	1.180	09:47:51	09:47:52	0	1s	0	9°	8°
43	Tmp	93	3.430	09:51:07	09:51:06	0	1s	0	10°	8°
44	Tmp	94	4.250	09:52:28	09:52:30	0	2s	0	6°	5°
45	Tmp	97	0.240	09:55:35	09:55:36	0	1s	0	10°	5°
46	Tmp	99	3.250	09:59:11	09:59:14	0	3s	0	9°	5°
47	Tmp	100	0.280	10:02:20	10:02:21	0	1s	0	8°	4°
48	Tmp	102	2.440	10:05:21	10:05:21	0	0s	0	2°	1°
49	Tmp	103	0.090	10:05:47	10:05:57	0	10s	+7	2°	2°
50	Tmp	103	0.560	10:06:34	10:06:41	0	7s	+4	2°	2°
51	Tmp	105	1.400	10:08:08	10:08:19	0	11s	+8	2°	2°
52	Tmp	105	1.700	10:08:44	10:08:56	0	12s	+9	2°	2°
53	Tmp	106	2.390	10:09:56	10:10:18	0	22s	+19	2°	2°
54	Tmp	107	0.680	10:11:02	10:11:14	0	12s	+9	2°	2°
55	Tmp	110	2.130	10:17:59	10:18:00	0	1s	0	9°	2°
69	Tmp	116	1.480	10:25:14	10:25:15	0	1s	0	7°	2°
70	Tmp	118	4.420	10:29:46	10:29:49	0	3s	0	8°	2°

PC	Tp	Trc	DistPC	Ideal	Passagem	Pen	Erro	Pontos	NoPC	AtePC
71	Tmp	121	3.230	10:40:59	10:41:03	0	4s	+1	6°	2°
72	Tmp	125	1.620	10:59:02	10:59:02	0	0s	0	9°	2°
73	Tmp	126	4.140	11:02:11	11:02:13	0	2s	0	10°	2°
74	Tmp	129	1.180	11:06:21	11:06:21	0	0s	0	9°	2°
75	Tmp	131	3.770	11:09:34	11:09:36	0	2s	0	8°	2°
76	Tmp	138	0.540	11:18:56	11:18:57	0	1s	0	8°	2°
77	Tmp	140	3.380	11:22:32	11:22:34	0	2s	0	7°	2°
78	Tmp	145	2.380	11:30:19	11:30:18	0	1s	0	8°	2°
79	Tmp	145	2.560	11:30:37	11:30:44	0	7s	+4	2°	2°
80	Tmp	147	2.860	11:36:07	11:36:10	0	3s	0	3°	2°
81	Tmp	147	3.270	11:36:48	11:36:48	0	0s	0	5°	2°
82	Tmp	147	3.590	11:37:20	11:37:19	0	1s	0	4°	2°
83	Tmp	147	4.030	11:38:04	11:38:12	0	8s	+5	3°	2°
84	Tmp	149	4.750	11:39:37	11:40:44	0	1m07s	+64	1°	2°
85	Tmp	150	4.910	11:39:54	11:41:04	0	1m10s	+67	1°	2°
86	Tmp	152	1.450	11:47:19	11:47:17	0	2s	0	9°	2°
87	Tmp	157	1.600	12:01:54	12:01:55	0	1s	0	10°	2°

<b>Etapa B</b>	<b>Num</b> 43	<b>Pen</b> 0	<b>PCZ</b> 23	<b>Total PP</b> 197	<b>PG</b> 22
----------------	---------------	--------------	---------------	---------------------	--------------

<b>n°</b> 1	<b>A</b> PG 22	<b>2°</b>	<b>B</b> PG 22	<b>2°</b>	<b>Tot PG</b> 44	<b>Col.</b> 2°
-------------	----------------	-----------	----------------	-----------	------------------	----------------

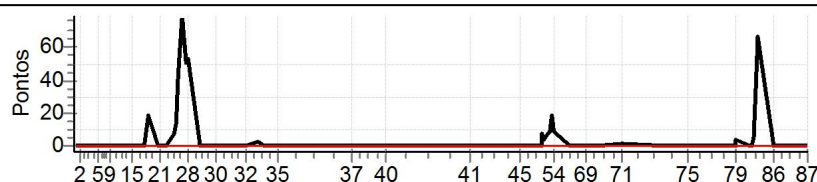



Performance Individual

PC	Tp	Trc	DistPC	Ideal	Passagem	Pen	Erro	Pontos	NoPC	AtePC	
<b>N</b>	<b>45</b>	45 / Leonir Dieter									
		<b>Cat / NL / Largada</b>		Over 40 / 10 / 06:29:30							
		<b>Dois Irmaos</b>		KTM 300 EXC							

PC	Tp	Trc	DistPC	Ideal	Passagem	Pen	Erro	Pontos	NoPC	AtePC
1	Tmp	3	0.450	06:45:31	--:--	0		+1800	12°	12°
2	Tmp	4	2.130	06:47:59	--:--	0		+1800	12°	12°
3	Tmp	6	4.980	06:54:33	--:--	0		+1800	12°	12°
4	Tmp	8	0.610	06:55:39	--:--	0		+1800	12°	12°
5	Tmp	8	0.970	06:56:15	--:--	0		+1800	12°	12°
6	Tmp	9	1.360	06:56:54	--:--	0		+1800	12°	12°
7	Tmp	12	2.100	06:58:54	--:--	0		+1800	12°	12°
8	Tmp	12	2.940	06:59:57	--:--	0		+1800	12°	12°
9	Tmp	13	3.860	07:01:12	--:--	0		+1800	12°	12°
10	Tmp	17	0.440	07:05:10	--:--	0		+1800	12°	12°
11	Tmp	19	1.800	07:07:02	--:--	0		+1800	12°	12°
12	Tmp	21	2.770	07:08:37	--:--	0		+1800	12°	12°
13	Tmp	21	2.950	07:08:58	--:--	0		+1800	12°	12°
14	Tmp	22	3.340	07:09:31	--:--	0		+1800	12°	12°
15	Tmp	23	4.430	07:11:08	--:--	0		+1800	12°	12°
16	Tmp	26	1.160	07:15:23	--:--	0		+1800	12°	12°
17	Tmp	26	1.820	07:16:29	--:--	0		+1800	12°	12°
18	Tmp	28	2.220	07:17:35	--:--	0		+1800	12°	12°
19	Tmp	28	2.580	07:18:15	--:--	0		+1800	12°	12°
20	Tmp	30	3.060	07:22:04	--:--	0		+1800	12°	12°
21	Tmp	30	3.480	07:22:46	--:--	0		+1800	12°	12°
22	Tmp	33	0.420	07:26:02	--:--	0		+1800	12°	12°
23	Tmp	35	2.480	07:28:56	--:--	0		+1800	12°	12°
24	Tmp	37	3.090	07:29:55	--:--	0		+1800	12°	12°
25	Tmp	38	3.530	07:30:47	--:--	0		+1800	12°	12°
26	Tmp	39	4.500	07:32:29	--:--	0		+1800	12°	12°
27	Tmp	39	5.460	07:34:05	--:--	0		+1800	12°	12°
28	Tmp	40	0.250	07:35:03	--:--	0		+1800	12°	12°
29	Tmp	42	0.620	07:40:36	--:--	0		+1800	12°	12°
30	Tmp	47	4.910	07:47:34	--:--	0		+1800	12°	12°
31	Tmp	49	4.170	07:54:02	--:--	0		+1800	12°	12°
32	Tmp	52	3.850	08:00:43	--:--	0		+1800	12°	12°
33	Tmp	54	1.630	08:06:16	--:--	0		+1800	12°	12°
34	Tmp	55	3.230	08:08:33	--:--	0		+1800	12°	12°
35	Tmp	59	2.300	08:15:07	--:--	0		+1800	12°	12°
37	Tmp	70	0.760	08:47:28	--:--	0		+1800	12°	12°
38	Tmp	71	4.560	08:51:42	--:--	0		+1800	12°	12°
39	Tmp	74	1.290	08:54:34	--:--	0		+1800	12°	12°
40	Tmp	78	2.300	09:01:50	--:--	0		+1800	12°	12°

PC	Tp	Trc	DistPC	Ideal	Passagem	Pen	Erro	Pontos	NoPC	AtePC
<b>Etapa A</b> Num 45 Pen 0 PCZ 0 Total PP 70200 PG 0										
41	Tmp	87	1.650	09:38:23	--:--	0		+1800	12°	12°
42	Tmp	91	1.180	09:52:21	--:--	0		+1800	12°	12°
43	Tmp	93	3.430	09:55:37	--:--	0		+1800	12°	12°
44	Tmp	94	4.250	09:56:58	--:--	0		+1800	12°	12°
45	Tmp	97	0.240	10:00:05	--:--	0		+1800	12°	12°
46	Tmp	99	3.250	10:03:41	--:--	0		+1800	12°	12°
47	Tmp	100	0.280	10:06:50	--:--	0		+1800	12°	12°
48	Tmp	102	2.440	10:09:51	--:--	0		+1800	12°	12°
49	Tmp	103	0.090	10:10:17	--:--	0		+1800	12°	12°
50	Tmp	103	0.560	10:11:04	--:--	0		+1800	12°	12°
51	Tmp	105	1.400	10:12:38	--:--	0		+1800	12°	12°
52	Tmp	105	1.700	10:13:14	--:--	0		+1800	12°	12°
53	Tmp	106	2.390	10:14:26	--:--	0		+1800	12°	12°
54	Tmp	107	0.680	10:15:32	--:--	0		+1800	12°	12°
55	Tmp	110	2.130	10:22:29	--:--	0		+1800	12°	12°
69	Tmp	116	1.480	10:29:44	--:--	0		+1800	12°	12°
70	Tmp	118	4.420	10:34:16	--:--	0		+1800	12°	12°

PC	Tp	Trc	DistPC	Ideal	Passagem	Pen	Erro	Pontos	NoPC	AtePC
71	Tmp	121	3.230	10:45:29	--:--	0		+1800	12°	12°
72	Tmp	125	1.620	11:03:32	--:--	0		+1800	12°	12°
73	Tmp	126	4.140	11:06:41	--:--	0		+1800	12°	12°
74	Tmp	129	1.180	11:10:51	--:--	0		+1800	12°	12°
75	Tmp	131	3.770	11:14:04	--:--	0		+1800	12°	12°
76	Tmp	138	0.540	11:23:26	--:--	0		+1800	12°	12°
77	Tmp	140	3.380	11:27:02	--:--	0		+1800	12°	12°
78	Tmp	145	2.380	11:34:49	--:--	0		+1800	12°	12°
79	Tmp	145	2.560	11:35:07	--:--	0		+1800	12°	12°
80	Tmp	147	2.860	11:40:37	--:--	0		+1800	12°	12°
81	Tmp	147	3.270	11:41:18	--:--	0		+1800	12°	12°
82	Tmp	147	3.590	11:41:50	--:--	0		+1800	12°	12°
83	Tmp	147	4.030	11:42:34	--:--	0		+1800	12°	12°
84	Tmp	149	4.750	11:44:07	--:--	0		+1800	12°	12°
85	Tmp	150	4.910	11:44:24	--:--	0		+1800	12°	12°
86	Tmp	152	1.450	11:51:49	--:--	0		+1800	12°	12°
87	Tmp	157	1.600	12:06:24	--:--	0		+1800	12°	12°

<b>Etapa B</b>	Num	45	Pen	0	PCZ	0	Total PP	61200	PG	0	
n°	10	A PG	0	NC	B PG	0	NC	Tot PG	0	Col.	12°

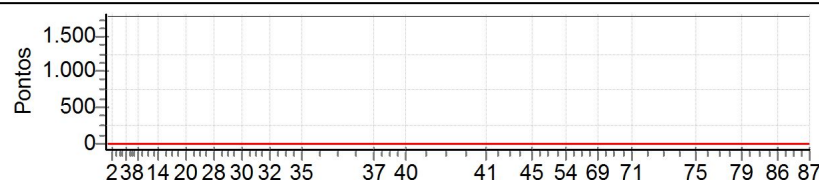

Performance Individual

PC	Tp	Trc	DistPC	Ideal	Passagem	Pen	Erro	Pontos	NoPC	AtePC
<b>N</b>	<b>46</b>	46 / Alessandro Costa								
<b>u</b>		Cat / NL / Largada		Over 40 / 12 / 06:30:30						
<b>m</b>	<b>8º</b>	Campo Largo ktm 350 excf								

PC	Tp	Trc	DistPC	Ideal	Passagem	Pen	Erro	Pontos	NoPC	AtePC
1	Tmp	3	0.450	06:46:31	06:46:36	0	5s	+2	9º	9º
2	Tmp	4	2.130	06:48:59	06:49:00	0	1s	0	1º	8º
3	Tmp	6	4.980	06:55:33	06:55:37	0	4s	+1	9º	9º
4	Tmp	8	0.610	06:56:39	06:56:44	0	5s	+2	8º	9º
5	Tmp	8	0.970	06:57:15	06:57:21	0	6s	+3	7º	7º
6	Tmp	9	1.360	06:57:54	06:58:03	0	9s	+6	4º	6º
7	Tmp	12	2.100	06:59:54	06:59:57	0	3s	0	1º	6º
8	Tmp	12	2.940	07:00:57	07:01:03	0	6s	+3	7º	7º
9	Tmp	13	3.860	07:02:12	07:02:14	0	2s	0	1º	7º
10	Tmp	17	0.440	07:06:10	07:06:15	0	5s	+2	8º	7º
11	Tmp	19	1.800	07:08:02	07:08:03	0	1s	0	1º	7º
12	Tmp	21	2.770	07:09:37	07:09:37	0	0s	0	1º	7º
13	Tmp	21	2.950	07:09:58	07:09:57	0	1s	0	1º	7º
14	Tmp	22	3.340	07:10:31	07:10:31	0	0s	0	1º	7º
15	Tmp	23	4.430	07:12:08	07:12:11	0	3s	0	1º	7º
16	Tmp	26	1.160	07:16:23	07:16:24	0	1s	0	1º	7º
17	Tmp	26	1.820	07:17:29	07:17:38	0	9s	+6	10º	7º
18	Tmp	28	2.220	07:18:35	07:19:23	0	48s	+45	9º	7º
19	Tmp	28	2.580	07:19:15	07:20:12	0	57s	+54	7º	7º
20	Tmp	30	3.060	07:23:04	07:23:07	0	3s	0	1º	7º
21	Tmp	30	3.480	07:23:46	07:23:56	0	10s	+7	5º	7º
22	Tmp	33	0.420	07:27:02	07:27:06	0	4s	+1	8º	7º
23	Tmp	35	2.480	07:29:56	07:30:22	0	26s	+23	6º	6º
24	Tmp	37	3.090	07:30:55	07:31:36	0	41s	+38	6º	6º
25	Tmp	38	3.530	07:31:47	07:33:28	0	1m41s	+98	7º	6º
26	Tmp	39	4.500	07:33:29	07:35:29	0	2m00s	+117	7º	6º
27	Tmp	39	5.460	07:35:05	07:37:37	0	2m32s	+149	7º	6º
28	Tmp	40	0.250	07:36:03	07:38:49	0	2m46s	+163	7º	7º
29	Tmp	42	0.620	07:41:36	07:41:35	0	1s	0	1º	7º
30	Tmp	47	4.910	07:48:34	07:48:35	0	1s	0	1º	7º
31	Tmp	49	4.170	07:55:02	07:55:05	0	3s	0	1º	7º
32	Tmp	52	3.850	08:01:43	08:01:45	0	2s	0	1º	7º
33	Tmp	54	1.630	08:07:16	08:07:14	0	2s	0	1º	7º
34	Tmp	55	3.230	08:09:33	08:09:34	0	1s	0	1º	7º
35	Tmp	59	2.300	08:16:07	08:16:09	0	2s	0	1º	7º
37	Tmp	70	0.760	08:48:28	08:48:31	0	3s	0	1º	7º
38	Tmp	71	4.560	08:52:42	08:52:46	0	4s	+1	8º	7º
39	Tmp	74	1.290	08:55:34	08:55:39	0	5s	+2	10º	7º
40	Tmp	78	2.300	09:02:50	09:02:56	0	6s	+3	8º	7º

<b>Etapa A</b>	<b>Num</b> 46	<b>Pen</b> 0	<b>PCZ</b> 18	<b>Total PP</b> 726	<b>PG</b> 14
----------------	---------------	--------------	---------------	---------------------	--------------

41	Tmp	87	1.650	09:39:23	09:39:25	0	2s	0	1º	1º
42	Tmp	91	1.180	09:53:21	09:53:24	0	3s	0	1º	1º
43	Tmp	93	3.430	09:56:37	09:56:37	0	0s	0	1º	1º
44	Tmp	94	4.250	09:57:58	09:58:03	0	5s	+2	8º	7º
45	Tmp	97	0.240	10:01:05	10:01:07	0	2s	0	1º	7º
46	Tmp	99	3.250	10:04:41	10:04:44	0	3s	0	1º	7º
47	Tmp	100	0.280	10:07:50	10:08:22	0	32s	+29	10º	10º
48	Tmp	102	2.440	10:10:51	10:11:05	0	14s	+11	6º	10º
49	Tmp	103	0.090	10:11:17	10:11:41	0	24s	+21	5º	6º
50	Tmp	103	0.560	10:12:04	10:12:33	0	29s	+26	5º	6º
51	Tmp	105	1.400	10:13:38	10:14:27	0	49s	+46	5º	6º
52	Tmp	105	1.700	10:14:14	10:15:16	0	1m02s	+59	6º	6º
53	Tmp	106	2.390	10:15:26	10:17:24	0	1m58s	+115	5º	6º
54	Tmp	107	0.680	10:16:32	10:18:26	0	1m54s	+111	5º	6º
55	Tmp	110	2.130	10:23:29	10:23:27	0	2s	0	1º	6º
69	Tmp	116	1.480	10:30:44	10:30:47	0	3s	0	1º	6º
70	Tmp	118	4.420	10:35:16	10:35:20	0	4s	+1	9º	6º

PC	Tp	Trc	DistPC	Ideal	Passagem	Pen	Erro	Pontos	NoPC	AtePC
71	Tmp	121	3.230	10:46:29	10:46:39	0	10s	+7	10º	6º
72	Tmp	125	1.620	11:04:32	11:04:35	0	3s	0	1º	6º
73	Tmp	126	4.140	11:07:41	11:07:43	0	2s	0	1º	6º
74	Tmp	129	1.180	11:11:51	11:11:53	0	2s	0	1º	6º
75	Tmp	131	3.770	11:15:04	11:15:07	0	3s	0	1º	6º
76	Tmp	138	0.540	11:24:26	11:24:29	0	3s	0	1º	6º
77	Tmp	140	3.380	11:28:02	11:28:05	0	3s	0	1º	6º
78	Tmp	145	2.380	11:35:49	11:35:54	0	5s	+2	10º	6º
79	Tmp	145	2.560	11:36:07	11:36:19	0	12s	+9	6º	6º
80	Tmp	147	2.860	11:41:37	11:41:51	0	14s	+11	10º	6º
81	Tmp	147	3.270	11:42:18	11:44:33	0	2m15s	+132	10º	6º
82	Tmp	147	3.590	11:42:50	11:44:59	0	2m09s	+126	10º	7º
83	Tmp	147	4.030	11:43:34	11:46:07	0	2m33s	+150	10º	8º
84	Tmp	149	4.750	11:45:07	11:49:13	0	4m06s	+243	10º	8º
85	Tmp	150	4.910	11:45:24	11:49:38	0	4m14s	+251	10º	8º
86	Tmp	152	1.450	11:52:49	11:52:52	0	3s	0	1º	8º
87	Tmp	157	1.600	12:07:24	12:07:26	0	2s	0	1º	8º

<b>Etapa B</b>	<b>Num</b> 46	<b>Pen</b> 0	<b>PCZ</b> 15	<b>Total PP</b> 1352	<b>PG</b> 13
----------------	---------------	--------------	---------------	----------------------	--------------

<b>nº</b> 12	<b>A</b> PG 14	<b>7º</b>	<b>B</b> PG 13	<b>8º</b>	<b>Tot PG</b> 27	<b>Col.</b> 8º
--------------	----------------	-----------	----------------	-----------	------------------	----------------

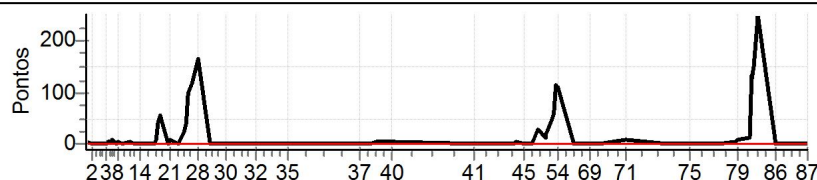

## Performance Individual

PC	Tp	Trc	DistPC	Ideal	Passagem	Pen	Erro	Pontos	NoPC	AtePC
<b>N</b>	<b>67</b>	67 / Alisson Pereira da Silva								
		Cat / NL / Largada Over 45 / 1 / 06:43:30								
		Lagoa da Prata -mg								

PC	Tp	Trc	DistPC	Ideal	Passagem	Pen	Erro	Pontos	NoPC	AtePC
1	Tmp	3	0.450	06:59:31	06:59:33	0	2s	0	15°	15°
2	Tmp	4	2.130	07:01:59	07:02:00	0	1s	0	18°	14°
3	Tmp	6	4.980	07:08:33	07:08:36	0	3s	0	18°	13°
4	Tmp	8	0.610	07:09:43	07:09:46	0	3s	0	13°	11°
5	Tmp	8	0.970	07:10:22	07:10:25	0	3s	0	7°	7°
6	Tmp	9	1.360	07:11:05	07:11:10	0	5s	+2	9°	8°
7	Tmp	11	2.100	07:13:07	07:13:12	0	5s	+2	11°	8°
8	Tmp	11	2.940	07:14:15	07:14:22	0	7s	+4	14°	10°
9	Tmp	12	3.860	07:15:31	07:15:34	0	3s	0	10°	10°
10	Tmp	16	0.440	07:19:30	07:19:31	0	1s	0	15°	10°
11	Tmp	18	1.800	07:21:22	07:21:35	0	13s	+10	19°	12°
12	Tmp	20	2.770	07:22:56	07:22:56	0	0s	0	16°	12°
13	Tmp	20	2.950	07:23:18	07:23:29	0	11s	+8	17°	12°
14	Tmp	21	3.340	07:23:50	07:23:58	0	8s	+5	16°	13°
15	Tmp	22	4.430	07:25:28	07:25:27	0	1s	0	19°	13°
16	Tmp	25	1.160	07:29:43	07:29:44	0	1s	0	19°	13°
17	Tmp	26	1.820	07:30:49	07:30:51	0	2s	0	13°	12°
18	Tmp	28	2.220	07:32:06	07:32:24	0	18s	+15	4°	9°
19	Tmp	28	2.580	07:32:50	07:33:10	0	20s	+17	3°	6°
20	Tmp	30	3.060	07:36:43	07:36:45	0	2s	0	15°	6°
21	Tmp	30	3.480	07:37:29	07:37:47	0	18s	+15	14°	7°
22	Tmp	33	0.420	07:40:46	07:40:48	0	2s	0	11°	7°
23	Tmp	35	2.480	07:43:47	07:44:03	0	16s	+13	6°	7°
24	Tmp	37	3.090	07:44:50	07:45:16	0	26s	+23	6°	7°
25	Tmp	38	3.530	07:45:49	07:46:42	0	53s	+50	3°	6°
26	Tmp	39	4.500	07:47:40	07:48:40	0	1m00s	+57	3°	4°
27	Tmp	39	5.460	07:49:25	07:50:33	0	1m08s	+65	3°	3°
28	Tmp	40	0.250	07:50:28	07:51:44	0	1m16s	+73	3°	3°
29	Tmp	42	0.620	07:56:02	07:56:01	0	1s	0	14°	3°
30	Tmp	47	4.910	08:03:00	08:03:02	0	2s	0	13°	3°
31	Tmp	49	4.170	08:09:28	08:09:30	0	2s	0	15°	3°
32	Tmp	52	3.850	08:16:09	08:16:11	0	2s	0	14°	3°
33	Tmp	54	1.630	08:21:42	08:21:42	0	0s	0	17°	3°
34	Tmp	55	3.230	08:23:59	08:23:59	0	0s	0	14°	3°
35	Tmp	59	2.300	08:30:33	08:30:32	0	1s	0	14°	3°
37	Tmp	70	0.760	09:02:54	09:02:52	0	2s	0	16°	3°
38	Tmp	71	4.560	09:07:08	09:07:08	0	0s	0	13°	3°
39	Tmp	74	1.290	09:10:00	09:10:02	0	2s	0	12°	3°
40	Tmp	78	2.300	09:17:16	09:17:17	0	1s	0	10°	3°

<b>Etapa A</b>	Num	67	Pen	0	PCZ	24	Total PP	359	PG	20
----------------	-----	----	-----	---	-----	----	----------	-----	----	----

41	Tmp	87	1.650	09:53:49	09:53:49	0	0s	0	17°	17°
42	Tmp	91	1.180	10:07:47	10:07:41	0	6s	-9	17°	17°
43	Tmp	93	3.430	10:11:03	10:11:02	0	1s	0	12°	14°
44	Tmp	94	4.250	10:12:24	10:12:26	0	2s	0	11°	14°
45	Tmp	97	0.240	10:15:31	10:15:30	0	1s	0	17°	14°
46	Tmp	99	3.250	10:19:08	10:19:09	0	1s	0	15°	13°
47	Tmp	100	0.280	10:22:16	10:22:18	0	2s	0	14°	12°
49	Tmp	103	0.090	10:26:54	10:27:03	0	9s	+6	3°	8°
50	Tmp	103	0.560	10:27:45	10:27:51	0	6s	+3	3°	4°
51	Tmp	105	1.400	10:29:29	10:29:40	0	11s	+8	3°	4°
52	Tmp	105	1.700	10:30:09	10:30:23	0	14s	+11	5°	3°
53	Tmp	106	2.390	10:31:27	10:31:48	0	21s	+18	2°	2°
54	Tmp	107	0.680	10:32:39	10:32:48	0	9s	+6	2°	2°
55	Tmp	110	2.130	10:39:37	10:39:36	0	1s	0	16°	2°
69	Tmp	116	1.480	10:46:52	10:46:54	0	2s	0	14°	2°
70	Tmp	118	4.420	10:51:24	10:51:25	0	1s	0	8°	2°
71	Tmp	121	3.230	11:02:37	11:02:38	0	1s	0	12°	2°

PC	Tp	Trc	DistPC	Ideal	Passagem	Pen	Erro	Pontos	NoPC	AtePC
72	Tmp	125	1.620	11:20:40	11:20:43	0	3s	0	14°	2°
73	Tmp	126	4.140	11:23:49	11:23:48	0	1s	0	16°	2°
74	Tmp	129	1.180	11:27:59	11:27:57	0	2s	0	16°	2°
75	Tmp	131	3.770	11:31:12	11:31:10	0	2s	0	16°	2°
76	Tmp	138	0.540	11:40:34	11:40:36	0	2s	0	18°	2°
77	Tmp	140	3.380	11:44:10	11:44:09	0	1s	0	16°	2°
78	Tmp	145	2.380	11:51:57	11:51:59	0	2s	0	13°	2°
79	Tmp	145	2.560	11:52:16	11:52:55	0	39s	+36	17°	3°
80	Tmp	147	2.860	11:57:49	11:57:55	0	6s	+3	14°	3°
81	Tmp	147	3.270	11:58:34	11:58:37	0	3s	0	8°	3°
82	Tmp	147	3.590	11:59:09	11:59:10	0	1s	0	9°	3°
83	Tmp	147	4.030	11:59:57	12:00:09	0	12s	+9	10°	3°
84	Tmp	149	4.750	12:01:42	12:03:04	0	1m22s	+79	2°	3°
85	Tmp	150	4.910	12:02:00	12:03:29	0	1m29s	+86	3°	2°
86	Tmp	152	1.450	12:09:27	12:10:33	0	1m06s	+63	20°	3°
87	Tmp	157	1.600	12:24:02	12:23:51	0	11s	-24	17°	3°

<b>Etapa B</b>	Num	67	Pen	0	PCZ	19	Total PP	361	PG	20
----------------	-----	----	-----	---	-----	----	----------	-----	----	----

n°	1	A PG	20	3°	B PG	20	3°	Tot PG	40	Col.	2°
----	---	------	----	----	------	----	----	--------	----	------	----

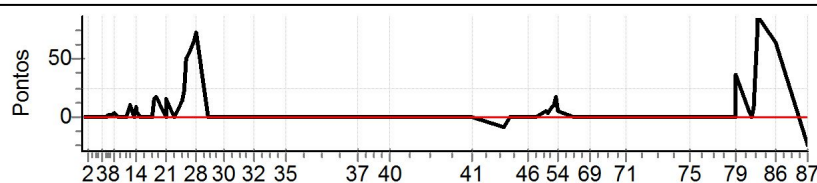

Performance Individual

PC	Tp	Trc	DistPC	Ideal	Passagem	Pen	Erro	Pontos	NoPC	AtePC
<b>N</b>	<b>68</b>	68 / Marcio Ricardo Renosto								
<b>u</b>		Cat / NL / Largada		Over 45 / 20 / 06:53:00						
<b>m</b>	<b>20°</b>	Caxias do Sul			CRF 250F					

PC	Tp	Trc	DistPC	Ideal	Passagem	Pen	Erro	Pontos	NoPC	AtePC
1	Tmp	3	0.450	07:09:01	07:09:02	0	1s	0	1°	1°
2	Tmp	4	2.130	07:11:29	07:11:26	0	3s	0	1°	1°
3	Tmp	6	4.980	07:18:03	07:18:01	0	2s	0	1°	1°
4	Tmp	8	0.610	07:19:13	07:19:17	0	4s	+1	14°	13°
5	Tmp	8	0.970	07:19:52	07:20:02	0	10s	+7	16°	14°
6	Tmp	9	1.360	07:20:35	07:20:51	0	16s	+13	17°	16°
7	Tmp	11	2.100	07:22:37	07:22:43	0	6s	+3	12°	15°
8	Tmp	11	2.940	07:23:45	07:23:58	0	13s	+10	17°	16°
9	Tmp	12	3.860	07:25:01	07:25:22	0	21s	+18	20°	17°
10	Tmp	16	0.440	07:29:00	07:28:52	0	8s	-15	20°	18°
11	Tmp	18	1.800	07:30:52	07:30:40	0	12s	-27	20°	20°
12	Tmp	20	2.770	07:32:26	07:32:20	0	6s	-9	20°	20°
13	Tmp	20	2.950	07:32:48	07:32:47	0	1s	0	1°	20°
14	Tmp	21	3.340	07:33:20	07:33:20	0	0s	0	1°	20°
15	Tmp	22	4.430	07:34:58	07:34:56	0	2s	0	1°	20°
16	Tmp	25	1.160	07:39:13	07:39:11	0	2s	0	1°	20°
17	Tmp	26	1.820	07:40:19	07:40:21	0	2s	0	1°	20°
18	Tmp	28	2.220	07:41:36	07:42:41	0	1m05s	+62	16°	19°
19	Tmp	28	2.580	07:42:20	07:43:39	0	1m19s	+76	16°	17°
20	Tmp	30	3.060	07:46:13	07:46:07	0	6s	-9	19°	18°
21	Tmp	30	3.480	07:46:59	07:52:14	0	5m15s	+312	20°	19°
22	Tmp	33	0.420	07:50:16	07:53:29	0	3m13s	+190	20°	19°
23	Tmp	35	2.480	07:53:17	07:56:49	0	3m32s	+209	19°	19°
24	Tmp	37	3.090	07:54:20	07:58:23	0	4m03s	+240	19°	19°
25	Tmp	38	3.530	07:55:19	08:00:33	0	5m14s	+311	19°	19°
26	Tmp	39	4.500	07:57:10	08:03:13	0	6m03s	+360	19°	19°
27	Tmp	39	5.460	07:58:55	08:05:08	0	6m13s	+370	19°	19°
28	Tmp	40	0.250	07:59:58	08:08:42	0	8m44s	+521	19°	19°
29	Tmp	42	0.620	08:05:32	08:09:12	0	3m40s	+217	19°	19°
30	Tmp	47	4.910	08:12:30	08:34:26	0	21m56s	+900	19°	19°
31	Tmp	49	4.170	08:18:58	08:40:35	0	21m37s	+900	19°	19°
32	Tmp	52	3.850	08:25:39	08:46:51	0	21m12s	+900	20°	19°
33	Tmp	54	1.630	08:31:12	08:51:15	0	20m03s	+900	20°	19°
34	Tmp	55	3.230	08:33:29	08:53:15	0	19m46s	+900	20°	19°
35	Tmp	59	2.300	08:40:03	08:59:03	0	19m00s	+900	20°	19°
37	Tmp	70	0.760	09:12:24	09:27:54	0	15m30s	+900	20°	20°
38	Tmp	71	4.560	09:16:38	09:31:22	0	14m44s	+881	20°	20°
39	Tmp	74	1.290	09:19:30	09:33:46	0	14m16s	+853	20°	20°
40	Tmp	78	2.300	09:26:46	09:39:54	0	13m08s	+785	20°	20°

<b>Etapa A</b>	<b>Num</b> 68	<b>Pen</b> 0	<b>PCZ</b> 8	<b>Total PP</b> 11799	<b>PG</b> 1
----------------	---------------	--------------	--------------	-----------------------	-------------

41	Tmp	87	1.650	10:03:19	10:07:52	0	4m33s	+270	20°	20°
42	Tmp	91	1.180	10:17:17	10:19:46	0	2m29s	+146	20°	20°
43	Tmp	93	3.430	10:20:33	10:22:24	0	1m51s	+108	20°	20°
44	Tmp	94	4.250	10:21:54	10:23:24	0	1m30s	+87	20°	20°
45	Tmp	97	0.240	10:25:01	10:25:55	0	54s	+51	19°	20°
46	Tmp	99	3.250	10:28:38	10:29:10	0	32s	+29	18°	20°
47	Tmp	100	0.280	10:31:46	10:32:05	0	19s	+16	18°	20°
49	Tmp	103	0.090	10:36:24	10:43:01	0	6m37s	+394	20°	20°
50	Tmp	103	0.560	10:37:15	10:43:58	0	6m43s	+400	20°	20°
51	Tmp	105	1.400	10:38:59	10:46:11	0	7m12s	+429	20°	20°
52	Tmp	105	1.700	10:39:39	10:47:00	0	7m21s	+438	20°	20°
53	Tmp	106	2.390	10:40:57	10:48:56	0	7m59s	+476	20°	20°
54	Tmp	107	0.680	10:42:09	10:50:07	0	7m58s	+475	20°	20°
55	Tmp	110	2.130	10:49:07	10:52:02	0	2m55s	+172	20°	20°
69	Tmp	116	1.480	10:56:22	10:58:06	0	1m44s	+101	20°	20°
70	Tmp	118	4.420	11:00:54	11:02:08	0	1m14s	+71	20°	20°
71	Tmp	121	3.230	11:12:07	11:12:27	0	20s	+17	19°	20°

PC	Tp	Trc	DistPC	Ideal	Passagem	Pen	Erro	Pontos	NoPC	AtePC
72	Tmp	125	1.620	11:30:10	11:27:28	0	2m42s	-477	20°	20°
73	Tmp	126	4.140	11:33:19	11:30:03	0	3m16s	-579	20°	20°
74	Tmp	129	1.180	11:37:29	11:33:46	0	3m43s	-660	20°	20°
75	Tmp	131	3.770	11:40:42	11:36:40	0	4m02s	-717	20°	20°
76	Tmp	138	0.540	11:50:04	11:44:18	0	5m46s	-900	20°	20°
77	Tmp	140	3.380	11:53:40	11:47:39	0	6m01s	-900	20°	20°
78	Tmp	145	2.380	12:01:27	11:55:46	0	5m41s	-900	20°	20°
79	Tmp	145	2.560	12:01:46	11:56:45	0	5m01s	-894	20°	20°
80	Tmp	147	2.860	12:07:19	12:06:54	0	25s	-66	20°	20°
81	Tmp	147	3.270	12:08:04	12:07:34	0	30s	-81	19°	20°
82	Tmp	147	3.590	12:08:39	12:08:04	0	35s	-96	19°	20°
83	Tmp	147	4.030	12:09:27	12:09:38	0	11s	+8	7°	20°
84	Tmp	149	4.750	12:11:12	12:15:12	0	4m00s	+237	18°	20°
85	Tmp	150	4.910	12:11:30	12:15:54	0	4m24s	+261	18°	20°
86	Tmp	152	1.450	12:18:57	12:18:44	0	13s	-30	18°	20°
87	Tmp	157	1.600	12:33:32	12:31:35	0	1m57s	-342	20°	20°

<b>Etapa B</b>	<b>Num</b> 68	<b>Pen</b> 0	<b>PCZ</b> 0	<b>Total PP</b> 10828	<b>PG</b> 1
----------------	---------------	--------------	--------------	-----------------------	-------------

<b>n°</b> 20	<b>A PG</b> 1	<b>20°</b>	<b>B PG</b> 1	<b>20°</b>	<b>Tot PG</b> 2	<b>Col.</b> 20°
--------------	---------------	------------	---------------	------------	-----------------	-----------------

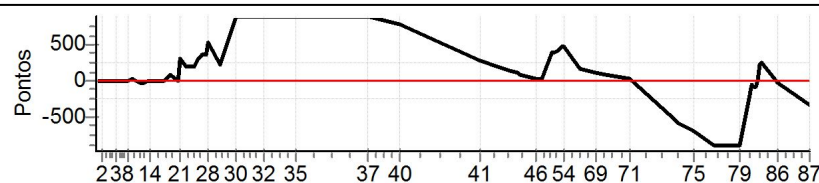



## Performance Individual

PC	Tp	Trc	DistPC	Ideal	Passagem	Pen	Erro	Pontos	NoPC	AtePC
<b>N</b>	<b>69</b>	69 / Jose Carlos Vitorio								
<b>u</b>		Cat / NL / Largada Over 45 / 14 / 06:50:00								
<b>m</b>	<b>14º</b>	Paulo Lopes Crf 250								
PC	Tp	Trc	DistPC	Ideal	Passagem	Pen	Erro	Pontos	NoPC	AtePC
1	Tmp	3	0.450	07:06:01	07:06:02	0	1s	0	4º	4º
2	Tmp	4	2.130	07:08:29	07:08:32	0	3s	0	7º	4º
3	Tmp	6	4.980	07:15:03	07:15:09	0	6s	+3	20º	17º
4	Tmp	8	0.610	07:16:13	07:16:18	0	5s	+2	16º	17º
5	Tmp	8	0.970	07:16:52	07:17:00	0	8s	+5	15º	16º
6	Tmp	9	1.360	07:17:35	07:17:43	0	8s	+5	12º	15º
7	Tmp	11	2.100	07:19:37	07:19:46	0	9s	+6	18º	14º
8	Tmp	11	2.940	07:20:45	07:20:50	0	5s	+2	10º	14º
9	Tmp	12	3.860	07:22:01	07:22:05	0	4s	+1	12º	14º
10	Tmp	16	0.440	07:26:00	07:26:09	0	9s	+6	19º	14º
11	Tmp	18	1.800	07:27:52	07:27:55	0	3s	0	6º	14º
12	Tmp	20	2.770	07:29:26	07:29:29	0	3s	0	4º	14º
13	Tmp	20	2.950	07:29:48	07:29:48	0	0s	0	4º	14º
14	Tmp	21	3.340	07:30:20	07:30:22	0	2s	0	3º	12º
15	Tmp	22	4.430	07:31:58	07:32:01	0	3s	0	6º	12º
16	Tmp	25	1.160	07:36:13	07:36:15	0	2s	0	6º	12º
17	Tmp	26	1.820	07:37:19	07:37:23	0	4s	+1	15º	13º
18	Tmp	28	2.220	07:38:36	07:39:36	0	1m00s	+57	15º	13º
19	Tmp	28	2.580	07:39:20	07:40:22	0	1m02s	+59	12º	15º
20	Tmp	30	3.060	07:43:13	07:43:19	0	6s	+3	18º	15º
21	Tmp	30	3.480	07:43:59	07:44:15	0	16s	+13	13º	15º
22	Tmp	33	0.420	07:47:16	07:47:25	0	9s	+6	18º	15º
23	Tmp	35	2.480	07:50:17	07:50:39	0	22s	+19	10º	15º
24	Tmp	37	3.090	07:51:20	07:52:06	0	46s	+43	12º	13º
25	Tmp	38	3.530	07:52:19	07:54:20	0	2m01s	+118	14º	14º
26	Tmp	39	4.500	07:54:10	07:56:23	0	2m13s	+130	11º	13º
27	Tmp	39	5.460	07:55:55	07:58:19	0	2m24s	+141	11º	12º
28	Tmp	40	0.250	07:56:58	07:59:56	0	2m58s	+175	13º	13º
29	Tmp	42	0.620	08:02:32	08:02:35	0	3s	0	4º	13º
30	Tmp	47	4.910	08:09:30	08:09:39	0	9s	+6	18º	13º
31	Tmp	49	4.170	08:15:58	08:15:59	0	1s	0	4º	13º
32	Tmp	52	3.850	08:22:39	08:22:43	0	4s	+1	16º	13º
33	Tmp	54	1.630	08:28:12	08:28:15	0	3s	0	4º	13º
34	Tmp	55	3.230	08:30:29	08:30:34	0	5s	+2	17º	13º
35	Tmp	59	2.300	08:37:03	08:37:08	0	5s	+2	17º	13º
37	Tmp	70	0.760	09:09:24	09:09:26	0	2s	0	3º	13º
38	Tmp	71	4.560	09:13:38	09:13:39	0	1s	0	3º	13º
39	Tmp	74	1.290	09:16:30	09:16:31	0	1s	0	3º	13º
40	Tmp	78	2.300	09:23:46	09:24:55	0	1m09s	+66	18º	13º
<b>Etapa A</b>	<b>Num</b>	<b>69</b>	<b>Pen</b>	<b>0</b>	<b>PCZ</b>	<b>14</b>	<b>Total PP</b>	<b>872</b>	<b>PG</b>	<b>8</b>
41	Tmp	87	1.650	10:00:19	10:00:19	0	0s	0	4º	4º
42	Tmp	91	1.180	10:14:17	10:14:18	0	1s	0	4º	3º
43	Tmp	93	3.430	10:17:33	10:17:31	0	2s	0	2º	1º
44	Tmp	94	4.250	10:18:54	10:18:55	0	1s	0	3º	1º
45	Tmp	97	0.240	10:22:01	10:22:02	0	1s	0	5º	1º
46	Tmp	99	3.250	10:25:38	10:25:38	0	0s	0	3º	1º
47	Tmp	100	0.280	10:28:46	10:28:47	0	1s	0	3º	1º
49	Tmp	103	0.090	10:33:24	10:33:57	0	33s	+30	13º	10º
50	Tmp	103	0.560	10:34:15	10:34:51	0	36s	+33	13º	11º
51	Tmp	105	1.400	10:35:59	10:37:01	0	1m02s	+59	12º	10º
52	Tmp	105	1.700	10:36:39	10:37:48	0	1m09s	+66	12º	11º
53	Tmp	106	2.390	10:37:57	10:41:31	0	3m34s	+211	15º	12º
54	Tmp	107	0.680	10:39:09	10:42:34	0	3m25s	+202	15º	12º
55	Tmp	110	2.130	10:46:07	10:46:10	0	3s	0	5º	12º
69	Tmp	116	1.480	10:53:22	10:53:27	0	5s	+2	16º	12º
70	Tmp	118	4.420	10:57:54	10:57:57	0	3s	0	2º	12º
71	Tmp	121	3.230	11:09:07	11:09:10	0	3s	0	4º	12º

PC	Tp	Trc	DistPC	Ideal	Passagem	Pen	Erro	Pontos	NoPC	AtePC
72	Tmp	125	1.620	11:27:10	11:27:13	0	3s	0	4º	12º
73	Tmp	126	4.140	11:30:19	11:30:21	0	2s	0	5º	12º
74	Tmp	129	1.180	11:34:29	11:34:31	0	2s	0	3º	12º
75	Tmp	131	3.770	11:37:42	11:37:46	0	4s	+1	17º	12º
76	Tmp	138	0.540	11:47:04	11:47:06	0	2s	0	5º	12º
77	Tmp	140	3.380	11:50:40	11:50:44	0	4s	+1	17º	12º
78	Tmp	145	2.380	11:58:27	11:58:31	0	4s	+1	15º	12º
79	Tmp	145	2.560	11:58:46	11:59:12	0	26s	+23	15º	12º
80	Tmp	147	2.860	12:04:19	12:04:24	0	5s	+2	8º	12º
81	Tmp	147	3.270	12:05:04	12:06:22	0	1m18s	+75	18º	12º
82	Tmp	147	3.590	12:05:39	12:06:50	0	1m11s	+68	18º	12º
83	Tmp	147	4.030	12:06:27	12:07:50	0	1m23s	+80	19º	12º
84	Tmp	149	4.750	12:08:12	12:11:35	0	3m23s	+200	14º	12º
85	Tmp	150	4.910	12:08:30	12:12:03	0	3m33s	+210	14º	12º
86	Tmp	152	1.450	12:15:57	12:15:59	0	2s	0	2º	12º
87	Tmp	157	1.600	12:30:32	12:30:30	0	2s	0	1º	12º

**Etapa B** Num **69** Pen **0** PCZ **16** Total PP **1264** PG **9**

nº **14** A PG **8** 13º B PG **9** 12º Tot PG **17** Col. **14º**

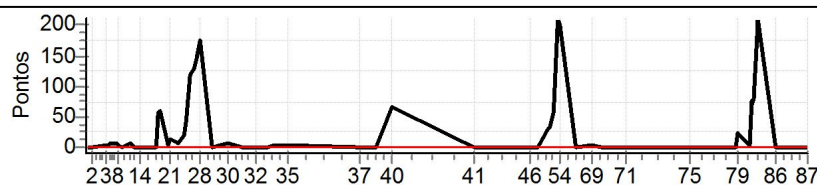

Performance Individual

PC	Tp	Trc	DistPC	Ideal	Passagem	Pen	Erro	Pontos	NoPC	AtePC
<b>N</b>	<b>70</b>	70 / Marcos Holdorf								
		Cat / NL / Largada		Over 45 / 21 / 06:53:30						
		Benedito Novo				Crf 450				
PC	Tp	Trc	DistPC	Ideal	Passagem	Pen	Erro	Pontos	NoPC	AtePC
1	Tmp	3	0.450	07:09:31	--:--	0		+1800	21°	21°
2	Tmp	4	2.130	07:11:59	--:--	0		+1800	21°	21°
3	Tmp	6	4.980	07:18:33	--:--	0		+1800	21°	21°
4	Tmp	8	0.610	07:19:43	--:--	0		+1800	21°	21°
5	Tmp	8	0.970	07:20:22	--:--	0		+1800	21°	21°
6	Tmp	9	1.360	07:21:05	--:--	0		+1800	21°	21°
7	Tmp	11	2.100	07:23:07	--:--	0		+1800	21°	21°
8	Tmp	11	2.940	07:24:15	--:--	0		+1800	21°	21°
9	Tmp	12	3.860	07:25:31	--:--	0		+1800	21°	21°
10	Tmp	16	0.440	07:29:30	--:--	0		+1800	21°	21°
11	Tmp	18	1.800	07:31:22	--:--	0		+1800	21°	21°
12	Tmp	20	2.770	07:32:56	--:--	0		+1800	21°	21°
13	Tmp	20	2.950	07:33:18	--:--	0		+1800	21°	21°
14	Tmp	21	3.340	07:33:50	--:--	0		+1800	21°	21°
15	Tmp	22	4.430	07:35:28	--:--	0		+1800	21°	21°
16	Tmp	25	1.160	07:39:43	--:--	0		+1800	21°	21°
17	Tmp	26	1.820	07:40:49	--:--	0		+1800	21°	21°
18	Tmp	28	2.220	07:42:06	--:--	0		+1800	21°	21°
19	Tmp	28	2.580	07:42:50	--:--	0		+1800	21°	21°
20	Tmp	30	3.060	07:46:43	--:--	0		+1800	21°	21°
21	Tmp	30	3.480	07:47:29	--:--	0		+1800	21°	21°
22	Tmp	33	0.420	07:50:46	--:--	0		+1800	21°	21°
23	Tmp	35	2.480	07:53:47	--:--	0		+1800	21°	21°
24	Tmp	37	3.090	07:54:50	--:--	0		+1800	21°	21°
25	Tmp	38	3.530	07:55:49	--:--	0		+1800	21°	21°
26	Tmp	39	4.500	07:57:40	--:--	0		+1800	21°	21°
27	Tmp	39	5.460	07:59:25	--:--	0		+1800	21°	21°
28	Tmp	40	0.250	08:00:28	--:--	0		+1800	21°	21°
29	Tmp	42	0.620	08:06:02	--:--	0		+1800	21°	21°
30	Tmp	47	4.910	08:13:00	--:--	0		+1800	21°	21°
31	Tmp	49	4.170	08:19:28	--:--	0		+1800	21°	21°
32	Tmp	52	3.850	08:26:09	--:--	0		+1800	21°	21°
33	Tmp	54	1.630	08:31:42	--:--	0		+1800	21°	21°
34	Tmp	55	3.230	08:33:59	--:--	0		+1800	21°	21°
35	Tmp	59	2.300	08:40:33	--:--	0		+1800	21°	21°
37	Tmp	70	0.760	09:12:54	--:--	0		+1800	21°	21°
38	Tmp	71	4.560	09:17:08	--:--	0		+1800	21°	21°
39	Tmp	74	1.290	09:20:00	--:--	0		+1800	21°	21°
40	Tmp	78	2.300	09:27:16	--:--	0		+1800	21°	21°

PC	Tp	Trc	DistPC	Ideal	Passagem	Pen	Erro	Pontos	NoPC	AtePC
72	Tmp	125	1.620	11:30:40	--:--	0		+1800	21°	21°
73	Tmp	126	4.140	11:33:49	--:--	0		+1800	21°	21°
74	Tmp	129	1.180	11:37:59	--:--	0		+1800	21°	21°
75	Tmp	131	3.770	11:41:12	--:--	0		+1800	21°	21°
76	Tmp	138	0.540	11:50:34	--:--	0		+1800	21°	21°
77	Tmp	140	3.380	11:54:10	--:--	0		+1800	21°	21°
78	Tmp	145	2.380	12:01:57	--:--	0		+1800	21°	21°
79	Tmp	145	2.560	12:02:16	--:--	0		+1800	21°	21°
80	Tmp	147	2.860	12:07:49	--:--	0		+1800	21°	21°
81	Tmp	147	3.270	12:08:34	--:--	0		+1800	21°	21°
82	Tmp	147	3.590	12:09:09	--:--	0		+1800	21°	21°
83	Tmp	147	4.030	12:09:57	--:--	0		+1800	21°	21°
84	Tmp	149	4.750	12:11:42	--:--	0		+1800	21°	21°
85	Tmp	150	4.910	12:12:00	--:--	0		+1800	21°	21°
86	Tmp	152	1.450	12:19:27	--:--	0		+1800	21°	21°
87	Tmp	157	1.600	12:34:02	--:--	0		+1800	21°	21°

Etapa B Num 70 Pen 0 PCZ 0 Total PP 59400 PG 0

nº 21 A PG 0 NC B PG 0 NC Tot PG 0 Col. 21º

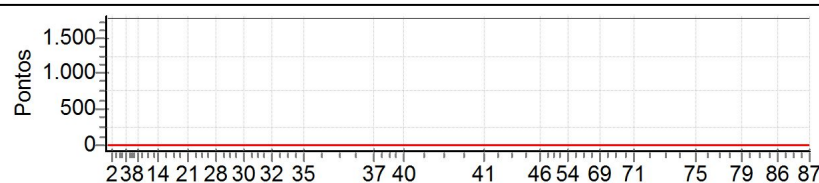

PC	Tp	Trc	DistPC	Ideal	Passagem	Pen	Erro	Pontos	NoPC	AtePC
Etapa A Num 70 Pen 0 PCZ 0 Total PP 70200 PG 0										
41	Tmp	87	1.650	10:03:49	--:--	0		+1800	21°	21°
42	Tmp	91	1.180	10:17:47	--:--	0		+1800	21°	21°
43	Tmp	93	3.430	10:21:03	--:--	0		+1800	21°	21°
44	Tmp	94	4.250	10:22:24	--:--	0		+1800	21°	21°
45	Tmp	97	0.240	10:25:31	--:--	0		+1800	21°	21°
46	Tmp	99	3.250	10:29:08	--:--	0		+1800	21°	21°
47	Tmp	100	0.280	10:32:16	--:--	0		+1800	21°	21°
49	Tmp	103	0.090	10:36:54	--:--	0		+1800	21°	21°
50	Tmp	103	0.560	10:37:45	--:--	0		+1800	21°	21°
51	Tmp	105	1.400	10:39:29	--:--	0		+1800	21°	21°
52	Tmp	105	1.700	10:40:09	--:--	0		+1800	21°	21°
53	Tmp	106	2.390	10:41:27	--:--	0		+1800	21°	21°
54	Tmp	107	0.680	10:42:39	--:--	0		+1800	21°	21°
55	Tmp	110	2.130	10:49:37	--:--	0		+1800	21°	21°
69	Tmp	116	1.480	10:56:52	--:--	0		+1800	21°	21°
70	Tmp	118	4.420	11:01:24	--:--	0		+1800	21°	21°
71	Tmp	121	3.230	11:12:37	--:--	0		+1800	21°	21°

## Performance Individual

PC	Tp	Trc	DistPC	Ideal	Passagem	Pen	Erro	Pontos	NoPC	AtePC
<b>N</b>	<b>71</b>	71 / Claudio Hiert								
		Cat / NL / Largada		Over 45 / 3 / 06:44:30						
		Toledo		ktm 350						

PC	Tp	Trc	DistPC	Ideal	Passagem	Pen	Erro	Pontos	NoPC	AtePC
1	Tmp	3	0.450	07:00:31	07:00:34	0	3s	0	13°	13°
2	Tmp	4	2.130	07:02:59	07:03:03	0	4s	+1	19°	16°
3	Tmp	6	4.980	07:09:33	07:09:34	0	1s	0	16°	15°
4	Tmp	8	0.610	07:10:43	07:10:44	0	1s	0	11°	12°
5	Tmp	8	0.970	07:11:22	07:11:26	0	4s	+1	9°	11°
6	Tmp	9	1.360	07:12:05	07:12:09	0	4s	+1	8°	9°
7	Tmp	11	2.100	07:14:07	07:14:11	0	4s	+1	8°	9°
8	Tmp	11	2.940	07:15:15	07:15:18	0	3s	0	4°	7°
9	Tmp	12	3.860	07:16:31	07:16:34	0	3s	0	8°	6°
10	Tmp	16	0.440	07:20:30	07:20:32	0	2s	0	13°	5°
11	Tmp	18	1.800	07:22:22	07:22:22	0	0s	0	16°	4°
12	Tmp	20	2.770	07:23:56	07:23:57	0	1s	0	14°	4°
13	Tmp	20	2.950	07:24:18	07:24:20	0	2s	0	13°	4°
14	Tmp	21	3.340	07:24:50	07:24:52	0	2s	0	12°	4°
15	Tmp	22	4.430	07:26:28	07:26:28	0	0s	0	17°	4°
16	Tmp	25	1.160	07:30:43	07:30:43	0	0s	0	17°	4°
17	Tmp	26	1.820	07:31:49	07:31:51	0	2s	0	11°	4°
18	Tmp	28	2.220	07:33:06	07:33:40	0	34s	+31	9°	6°
19	Tmp	28	2.580	07:33:50	07:34:26	0	36s	+33	9°	7°
20	Tmp	30	3.060	07:37:43	07:37:45	0	2s	0	13°	7°
21	Tmp	30	3.480	07:38:29	07:38:36	0	7s	+4	6°	6°
22	Tmp	33	0.420	07:41:46	07:41:49	0	3s	0	9°	6°
23	Tmp	35	2.480	07:44:47	07:45:04	0	17s	+14	7°	6°
24	Tmp	37	3.090	07:45:50	07:46:16	0	26s	+23	5°	6°
25	Tmp	38	3.530	07:46:49	07:47:51	0	1m02s	+59	6°	7°
26	Tmp	39	4.500	07:48:40	07:49:41	0	1m01s	+58	4°	7°
27	Tmp	39	5.460	07:50:25	07:51:49	0	1m24s	+81	5°	6°
28	Tmp	40	0.250	07:51:28	07:52:55	0	1m27s	+84	5°	5°
29	Tmp	42	0.620	07:57:02	07:56:59	0	3s	0	13°	5°
30	Tmp	47	4.910	08:04:00	08:04:04	0	4s	+1	17°	5°
31	Tmp	49	4.170	08:10:28	08:10:31	0	3s	0	13°	5°
32	Tmp	52	3.850	08:17:09	08:17:13	0	4s	+1	18°	5°
33	Tmp	54	1.630	08:22:42	08:22:45	0	3s	0	15°	5°
34	Tmp	55	3.230	08:24:59	08:25:06	0	7s	+4	18°	7°
35	Tmp	59	2.300	08:31:33	08:31:36	0	3s	0	12°	7°
37	Tmp	70	0.760	09:03:54	09:03:57	0	3s	0	14°	7°
38	Tmp	71	4.560	09:08:08	09:08:12	0	4s	+1	14°	7°
39	Tmp	74	1.290	09:11:00	09:11:04	0	4s	+1	14°	7°
40	Tmp	78	2.300	09:18:16	09:18:21	0	5s	+2	15°	7°

<b>Etapa A</b>	Num	71	Pen	0	PCZ	20	Total PP	401	PG	14
----------------	-----	----	-----	---	-----	----	----------	-----	----	----

41	Tmp	87	1.650	09:54:49	09:54:52	0	3s	0	15°	15°
42	Tmp	91	1.180	10:08:47	10:08:50	0	3s	0	13°	12°
43	Tmp	93	3.430	10:12:03	10:12:03	0	0s	0	10°	8°
44	Tmp	94	4.250	10:13:24	10:13:30	0	6s	+3	17°	10°
45	Tmp	97	0.240	10:16:31	10:16:32	0	1s	0	15°	9°
46	Tmp	99	3.250	10:20:08	10:20:09	0	1s	0	13°	8°
47	Tmp	100	0.280	10:23:16	10:23:19	0	3s	0	12°	7°
49	Tmp	103	0.090	10:27:54	10:28:00	0	6s	+3	2°	1°
50	Tmp	103	0.560	10:28:45	10:28:48	0	3s	0	2°	1°
51	Tmp	105	1.400	10:30:29	10:30:35	0	6s	+3	2°	1°
52	Tmp	105	1.700	10:31:09	10:31:17	0	8s	+5	2°	2°
53	Tmp	106	2.390	10:32:27	10:32:46	0	19s	+16	1°	1°
54	Tmp	107	0.680	10:33:39	10:33:45	0	6s	+3	1°	1°
55	Tmp	110	2.130	10:40:37	10:40:37	0	0s	0	14°	1°
69	Tmp	116	1.480	10:47:52	10:47:55	0	3s	0	12°	1°
70	Tmp	118	4.420	10:52:24	10:52:29	0	5s	+2	18°	1°
71	Tmp	121	3.230	11:03:37	11:03:40	0	3s	0	10°	1°

PC	Tp	Trc	DistPC	Ideal	Passagem	Pen	Erro	Pontos	NoPC	AtePC
72	Tmp	125	1.620	11:21:40	11:21:43	0	3s	0	12°	1°
73	Tmp	126	4.140	11:24:49	11:24:51	0	2s	0	14°	1°
74	Tmp	129	1.180	11:28:59	11:28:59	0	0s	0	14°	1°
75	Tmp	131	3.770	11:32:12	11:32:15	0	3s	0	14°	1°
76	Tmp	138	0.540	11:41:34	11:41:37	0	3s	0	16°	1°
77	Tmp	140	3.380	11:45:10	11:45:12	0	2s	0	14°	1°
78	Tmp	145	2.380	11:52:57	11:52:58	0	1s	0	11°	1°
79	Tmp	145	2.560	11:53:16	11:53:26	0	10s	+7	3°	1°
80	Tmp	147	2.860	11:58:49	11:58:52	0	3s	0	6°	1°
81	Tmp	147	3.270	11:59:34	11:59:39	0	5s	+2	9°	1°
82	Tmp	147	3.590	12:00:09	12:00:11	0	2s	0	7°	1°
83	Tmp	147	4.030	12:00:57	12:01:14	0	17s	+14	11°	1°
84	Tmp	149	4.750	12:02:42	12:04:55	0	2m13s	+130	8°	2°
85	Tmp	150	4.910	12:03:00	12:05:20	0	2m20s	+137	8°	3°
86	Tmp	152	1.450	12:10:27	12:10:38	0	11s	+8	12°	2°
87	Tmp	157	1.600	12:25:02	12:25:06	0	4s	+1	11°	2°

<b>Etapa B</b>	Num	71	Pen	0	PCZ	19	Total PP	334	PG	22
----------------	-----	----	-----	---	-----	----	----------	-----	----	----

n°	3	A PG	14	7°	B PG	22	2°	Tot PG	36	Col.	4°
----	---	------	----	----	------	----	----	--------	----	------	----

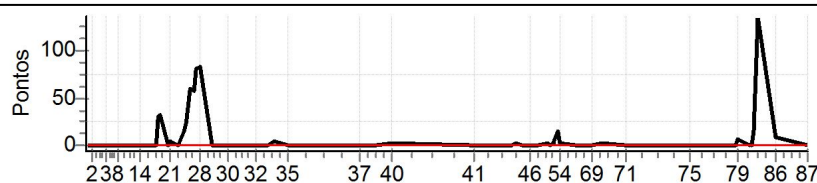

Performance Individual

PC	Tp	Trc	DistPC	Ideal	Passagem	Pen	Erro	Pontos	NoPC	AtePC
<b>N</b>	<b>72</b>	72 / Alexei Morastoni								
<b>u</b>	<b>16º</b>		Cat / NL / Largada		Over 45 / 17 / 06:51:30					
<b>m</b>	Sao Miguel do Iguacu			SHERCO						

PC	Tp	Trc	DistPC	Ideal	Passagem	Pen	Erro	Pontos	NoPC	AtePC
1	Tmp	3	0.450	07:07:31	07:07:30	0	1s	0	2º	2º
2	Tmp	4	2.130	07:09:59	07:09:57	0	2s	0	4º	2º
3	Tmp	6	4.980	07:16:33	07:16:34	0	1s	0	3º	2º
4	Tmp	8	0.610	07:17:43	07:17:50	0	7s	+4	19º	15º
5	Tmp	8	0.970	07:18:22	07:18:38	0	16s	+13	20º	18º
6	Tmp	9	1.360	07:19:05	07:19:29	0	24s	+21	20º	19º
7	Tmp	11	2.100	07:21:07	07:21:15	0	8s	+5	15º	18º
8	Tmp	11	2.940	07:22:15	07:22:34	0	19s	+16	20º	19º
9	Tmp	12	3.860	07:23:31	07:23:50	0	19s	+16	19º	19º
10	Tmp	16	0.440	07:27:30	07:27:31	0	1s	0	3º	19º
11	Tmp	18	1.800	07:29:22	07:29:19	0	3s	0	3º	18º
12	Tmp	20	2.770	07:30:56	07:30:56	0	0s	0	1º	18º
13	Tmp	20	2.950	07:31:18	07:31:26	0	8s	+5	16º	19º
14	Tmp	21	3.340	07:31:50	07:31:59	0	9s	+6	17º	19º
15	Tmp	22	4.430	07:33:28	07:33:29	0	1s	0	4º	19º
16	Tmp	25	1.160	07:37:43	07:37:41	0	2s	0	3º	19º
17	Tmp	26	1.820	07:38:49	07:38:53	0	4s	+1	14º	19º
18	Tmp	28	2.220	07:40:06	07:40:50	0	44s	+41	12º	17º
19	Tmp	28	2.580	07:40:50	07:42:14	0	1m24s	+81	17º	16º
20	Tmp	30	3.060	07:44:43	07:44:45	0	2s	0	1º	16º
21	Tmp	30	3.480	07:45:29	07:45:51	0	22s	+19	15º	16º
22	Tmp	33	0.420	07:48:46	07:48:47	0	1s	0	1º	16º
23	Tmp	35	2.480	07:51:47	07:52:15	0	28s	+25	14º	16º
24	Tmp	37	3.090	07:52:50	07:53:42	0	52s	+49	13º	16º
25	Tmp	38	3.530	07:53:49	07:56:02	0	2m13s	+130	16º	16º
26	Tmp	39	4.500	07:55:40	07:58:23	0	2m43s	+160	15º	16º
27	Tmp	39	5.460	07:57:25	08:00:57	0	3m32s	+209	15º	17º
28	Tmp	40	0.250	07:58:28	08:02:11	0	3m43s	+220	15º	17º
29	Tmp	42	0.620	08:04:02	08:04:01	0	1s	0	1º	17º
30	Tmp	47	4.910	08:11:00	08:11:01	0	1s	0	2º	17º
31	Tmp	49	4.170	08:17:28	08:17:26	0	2s	0	2º	17º
32	Tmp	52	3.850	08:24:09	08:24:09	0	0s	0	2º	17º
33	Tmp	54	1.630	08:29:42	08:29:41	0	1s	0	2º	17º
34	Tmp	55	3.230	08:31:59	08:32:00	0	1s	0	1º	17º
35	Tmp	59	2.300	08:38:33	08:38:32	0	1s	0	1º	17º
37	Tmp	70	0.760	09:10:54	09:10:52	0	2s	0	1º	17º
38	Tmp	71	4.560	09:15:08	09:15:08	0	0s	0	1º	17º
39	Tmp	74	1.290	09:18:00	09:17:58	0	2s	0	1º	17º
40	Tmp	78	2.300	09:25:16	09:25:11	0	5s	-6	16º	17º

<b>Etapa A</b>	<b>Num</b> 72	<b>Pen</b> 0	<b>PCZ</b> 20	<b>Total PP</b> 1027	<b>PG</b> 4
----------------	---------------	--------------	---------------	----------------------	-------------

41	Tmp	87	1.650	10:01:49	10:01:49	0	0s	0	2º	2º
42	Tmp	91	1.180	10:15:47	10:15:44	0	3s	0	1º	1º
43	Tmp	93	3.430	10:19:03	10:18:57	0	6s	-9	16º	15º
44	Tmp	94	4.250	10:20:24	10:20:30	0	6s	+3	16º	17º
45	Tmp	97	0.240	10:23:31	10:23:31	0	0s	0	2º	17º
46	Tmp	99	3.250	10:27:08	10:27:33	0	25s	+22	17º	16º
47	Tmp	100	0.280	10:30:16	10:30:22	0	6s	+3	15º	16º
49	Tmp	103	0.090	10:34:54	10:35:31	0	37s	+34	14º	13º
50	Tmp	103	0.560	10:35:45	10:36:25	0	40s	+37	14º	13º
51	Tmp	105	1.400	10:37:29	10:38:27	0	58s	+55	10º	12º
52	Tmp	105	1.700	10:38:09	10:39:12	0	1m03s	+60	10º	12º
53	Tmp	106	2.390	10:39:27	10:42:20	0	2m53s	+170	13º	11º
54	Tmp	107	0.680	10:40:39	10:43:22	0	2m43s	+160	12º	10º
55	Tmp	110	2.130	10:47:37	10:47:37	0	0s	0	2º	10º
69	Tmp	116	1.480	10:54:52	10:55:03	0	11s	+8	18º	10º
70	Tmp	118	4.420	10:59:24	10:59:25	0	1s	0	1º	10º
71	Tmp	121	3.230	11:10:37	11:10:38	0	1s	0	2º	10º

PC	Tp	Trc	DistPC	Ideal	Passagem	Pen	Erro	Pontos	NoPC	AtePC
72	Tmp	125	1.620	11:28:40	11:28:41	0	1s	0	1º	10º
73	Tmp	126	4.140	11:31:49	11:31:47	0	2s	0	2º	10º
74	Tmp	129	1.180	11:35:59	11:36:00	0	1s	0	1º	10º
75	Tmp	131	3.770	11:39:12	11:39:12	0	0s	0	2º	10º
76	Tmp	138	0.540	11:48:34	11:48:36	0	2s	0	2º	10º
77	Tmp	140	3.380	11:52:10	11:52:12	0	2s	0	2º	10º
78	Tmp	145	2.380	11:59:57	12:00:01	0	4s	+1	14º	10º
79	Tmp	145	2.560	12:00:16	12:00:39	0	23s	+20	13º	10º
80	Tmp	147	2.860	12:05:49	12:05:55	0	6s	+3	11º	10º
81	Tmp	147	3.270	12:06:34	12:06:46	0	12s	+9	11º	10º
82	Tmp	147	3.590	12:07:09	12:07:14	0	5s	+2	10º	10º
83	Tmp	147	4.030	12:07:57	12:08:19	0	22s	+19	13º	10º
84	Tmp	149	4.750	12:09:42	12:13:12	0	3m30s	+207	15º	11º
85	Tmp	150	4.910	12:10:00	12:13:46	0	3m46s	+223	15º	11º
86	Tmp	152	1.450	12:17:27	12:17:24	0	3s	0	1º	11º
87	Tmp	157	1.600	12:32:02	12:31:56	0	6s	-9	14º	11º

<b>Etapa B</b>	<b>Num</b> 72	<b>Pen</b> 0	<b>PCZ</b> 13	<b>Total PP</b> 1054	<b>PG</b> 10
----------------	---------------	--------------	---------------	----------------------	--------------

<b>nº</b> 17	<b>A PG</b> 4	<b>17º</b>	<b>B PG</b> 10	<b>11º</b>	<b>Tot PG</b> 14	<b>Col.</b> 16º
--------------	---------------	------------	----------------	------------	------------------	-----------------

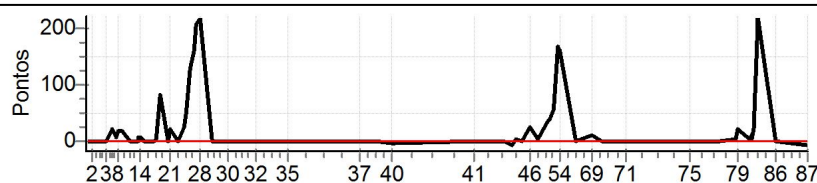



Performance Individual

PC	Tp	Trc	DistPC	Ideal	Passagem	Pen	Erro	Pontos	NoPC	AtePC
<b>N</b>	<b>73</b>	73 / Mauren Peter Marquetti								
<b>u</b>		Cat / NL / Largada		Over 45 / 8 / 06:47:00						
<b>m</b>	<b>15º</b>	Foz do Iguaçu			YZF 250					

PC	Tp	Trc	DistPC	Ideal	Passagem	Pen	Erro	Pontos	NoPC	AtePC
1	Tmp	3	0.450	07:03:01	07:03:00	0	1s	0	8º	8º
2	Tmp	4	2.130	07:05:29	07:05:30	0	1s	0	12º	8º
3	Tmp	6	4.980	07:12:03	07:12:04	0	1s	0	11º	7º
4	Tmp	8	0.610	07:13:13	07:13:15	0	2s	0	6º	5º
5	Tmp	8	0.970	07:13:52	07:13:55	0	3s	0	3º	3º
6	Tmp	9	1.360	07:14:35	07:14:38	0	3s	0	2º	2º
7	Tmp	11	2.100	07:16:37	07:16:41	0	4s	+1	4º	2º
8	Tmp	11	2.940	07:17:45	07:17:49	0	4s	+1	6º	2º
9	Tmp	12	3.860	07:19:01	07:19:01	0	0s	0	5º	2º
10	Tmp	16	0.440	07:23:00	07:23:00	0	0s	0	10º	2º
11	Tmp	18	1.800	07:24:52	07:24:47	0	5s	-6	18º	9º
12	Tmp	20	2.770	07:26:26	07:26:24	0	2s	0	9º	9º
13	Tmp	20	2.950	07:26:48	07:27:13	0	25s	+22	20º	13º
14	Tmp	21	3.340	07:27:20	07:27:39	0	19s	+16	20º	14º
15	Tmp	22	4.430	07:28:58	07:29:01	0	3s	0	12º	14º
16	Tmp	25	1.160	07:33:13	07:33:11	0	2s	0	12º	14º
17	Tmp	26	1.820	07:34:19	07:34:22	0	3s	0	7º	14º
18	Tmp	28	2.220	07:35:36	07:35:51	0	15s	+12	2º	10º
19	Tmp	28	2.580	07:36:20	07:36:52	0	32s	+29	7º	9º
20	Tmp	30	3.060	07:40:13	07:40:10	0	3s	0	8º	9º
21	Tmp	30	3.480	07:40:59	07:41:06	0	7s	+4	5º	9º
22	Tmp	33	0.420	07:44:16	07:44:19	0	3s	0	6º	9º
23	Tmp	35	2.480	07:47:17	07:47:35	0	18s	+15	8º	9º
24	Tmp	37	3.090	07:48:20	07:48:55	0	35s	+32	9º	9º
25	Tmp	38	3.530	07:49:19	07:50:37	0	1m18s	+75	9º	9º
26	Tmp	39	4.500	07:51:10	07:52:44	0	1m34s	+91	8º	9º
27	Tmp	39	5.460	07:52:55	07:54:43	0	1m48s	+105	9º	9º
28	Tmp	40	0.250	07:53:58	07:55:55	0	1m57s	+114	9º	9º
29	Tmp	42	0.620	07:59:32	07:59:27	0	5s	-6	17º	9º
30	Tmp	47	4.910	08:06:30	08:06:33	0	3s	0	9º	9º
31	Tmp	49	4.170	08:12:58	08:12:55	0	3s	0	9º	9º
32	Tmp	52	3.850	08:19:39	08:19:40	0	1s	0	9º	9º
33	Tmp	54	1.630	08:25:12	08:25:12	0	0s	0	10º	9º
34	Tmp	55	3.230	08:27:29	08:27:28	0	1s	0	8º	9º
35	Tmp	59	2.300	08:34:03	08:33:54	0	9s	-18	18º	9º
37	Tmp	70	0.760	09:06:24	09:06:21	0	3s	0	9º	9º
38	Tmp	71	4.560	09:10:38	09:10:34	0	4s	-3	16º	9º
39	Tmp	74	1.290	09:13:30	09:13:26	0	4s	-3	16º	9º
40	Tmp	78	2.300	09:20:46	09:20:47	0	1s	0	5º	9º

<b>Etapa A</b>	<b>Num</b> 73	<b>Pen</b> 0	<b>PCZ</b> 21	<b>Total PP</b> 553	<b>PG</b> 12
----------------	---------------	--------------	---------------	---------------------	--------------

41	Tmp	87	1.650	09:57:19	09:57:22	0	3s	0	10º	10º
42	Tmp	91	1.180	10:11:17	10:11:20	0	3s	0	9º	8º
43	Tmp	93	3.430	10:14:33	10:14:34	0	1s	0	5º	4º
44	Tmp	94	4.250	10:15:54	10:15:56	0	2s	0	7º	3º
45	Tmp	97	0.240	10:19:01	10:19:03	0	2s	0	11º	3º
46	Tmp	99	3.250	10:22:38	10:22:40	0	2s	0	8º	2º
47	Tmp	100	0.280	10:25:46	10:25:46	0	0s	0	7º	2º
49	Tmp	103	0.090	10:30:24	10:30:41	0	17s	+14	8º	5º
50	Tmp	103	0.560	10:31:15	10:31:27	0	12s	+9	6º	6º
51	Tmp	105	1.400	10:32:59	10:36:04	0	3m05s	+182	18º	13º
52	Tmp	105	1.700	10:33:39	10:36:49	0	3m10s	+187	18º	15º
53	Tmp	106	2.390	10:34:57	10:41:08	0	6m11s	+368	19º	16º
54	Tmp	107	0.680	10:36:09	10:42:10	0	6m01s	+358	19º	17º
55	Tmp	110	2.130	10:43:07	10:43:50	0	43s	+40	18º	17º
69	Tmp	116	1.480	10:50:22	10:50:23	0	1s	0	7º	16º
70	Tmp	118	4.420	10:54:54	10:54:57	0	3s	0	3º	16º
71	Tmp	121	3.230	11:06:07	11:06:07	0	0s	0	8º	16º

PC	Tp	Trc	DistPC	Ideal	Passagem	Pen	Erro	Pontos	NoPC	AtePC
72	Tmp	125	1.620	11:24:10	11:24:14	0	4s	+1	15º	16º
73	Tmp	126	4.140	11:27:19	11:27:18	0	1s	0	10º	16º
74	Tmp	129	1.180	11:31:29	11:31:32	0	3s	0	9º	16º
75	Tmp	131	3.770	11:34:42	11:34:41	0	1s	0	9º	16º
76	Tmp	138	0.540	11:44:04	11:44:04	0	0s	0	11º	16º
77	Tmp	140	3.380	11:47:40	11:47:41	0	1s	0	9º	16º
78	Tmp	145	2.380	11:55:27	11:55:30	0	3s	0	7º	16º
79	Tmp	145	2.560	11:55:46	11:56:07	0	21s	+18	12º	16º
80	Tmp	147	2.860	12:01:19	12:01:25	0	6s	+3	12º	17º
81	Tmp	147	3.270	12:02:04	12:03:10	0	1m06s	+63	17º	17º
82	Tmp	147	3.590	12:02:39	12:03:39	0	1m00s	+57	17º	17º
83	Tmp	147	4.030	12:03:27	12:04:41	0	1m14s	+71	18º	18º
84	Tmp	149	4.750	12:05:12	12:08:29	0	3m17s	+194	13º	18º
85	Tmp	150	4.910	12:05:30	12:08:57	0	3m27s	+204	13º	18º
86	Tmp	152	1.450	12:12:57	12:13:01	0	4s	+1	10º	18º
87	Tmp	157	1.600	12:27:32	12:27:26	0	6s	-9	15º	18º

<b>Etapa B</b>	<b>Num</b> 73	<b>Pen</b> 0	<b>PCZ</b> 16	<b>Total PP</b> 1779	<b>PG</b> 3
----------------	---------------	--------------	---------------	----------------------	-------------

<b>nº</b> 8	<b>A PG</b> 12	<b>9º</b>	<b>B PG</b> 3	<b>18º</b>	<b>Tot PG</b> 15	<b>Col.</b> 15º
-------------	----------------	-----------	---------------	------------	------------------	-----------------

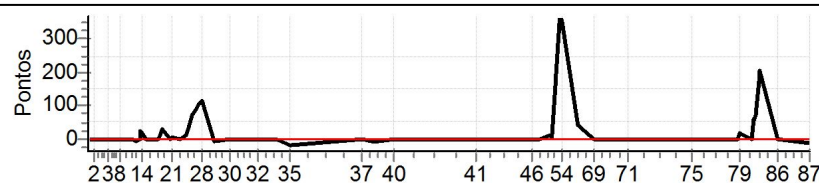

Performance Individual

PC	Tp	Trc	DistPC	Ideal	Passagem	Pen	Erro	Pontos	NoPC	AtePC
<b>N</b>	<b>74</b>	74 / Marcio Gomes de Oliveira								
<b>u</b>		Cat / NL / Largada		Over 45 / 10 / 06:48:00						
<b>m</b>	<b>10º</b>	Betim - MG			WRF 250					

PC	Tp	Trc	DistPC	Ideal	Passagem	Pen	Erro	Pontos	NoPC	AtePC
1	Tmp	3	0.450	07:04:01	07:04:02	0	1s	0	6º	6º
2	Tmp	4	2.130	07:06:29	07:06:30	0	1s	0	10º	6º
3	Tmp	6	4.980	07:13:03	07:13:04	0	1s	0	9º	5º
4	Tmp	8	0.610	07:14:13	07:14:13	0	0s	0	4º	3º
5	Tmp	8	0.970	07:14:52	07:14:57	0	5s	+2	11º	10º
6	Tmp	9	1.360	07:15:35	07:15:45	0	10s	+7	13º	11º
7	Tmp	11	2.100	07:17:37	07:17:39	0	2s	0	2º	11º
8	Tmp	11	2.940	07:18:45	07:18:51	0	6s	+3	12º	11º
9	Tmp	12	3.860	07:20:01	07:20:00	0	1s	0	3º	11º
10	Tmp	16	0.440	07:24:00	07:24:03	0	3s	0	8º	11º
11	Tmp	18	1.800	07:25:52	07:25:53	0	1s	0	10º	10º
12	Tmp	20	2.770	07:27:26	07:27:25	0	1s	0	7º	10º
13	Tmp	20	2.950	07:27:48	07:27:46	0	2s	0	7º	9º
14	Tmp	21	3.340	07:28:20	07:28:22	0	2s	0	6º	9º
15	Tmp	22	4.430	07:29:58	07:29:58	0	0s	0	10º	9º
16	Tmp	25	1.160	07:34:13	07:34:13	0	0s	0	10º	9º
17	Tmp	26	1.820	07:35:19	07:35:23	0	4s	+1	17º	9º
18	Tmp	28	2.220	07:36:36	07:37:44	0	1m08s	+65	17º	11º
19	Tmp	28	2.580	07:37:20	07:38:29	0	1m09s	+66	15º	13º
20	Tmp	30	3.060	07:41:13	07:41:13	0	0s	0	6º	13º
21	Tmp	30	3.480	07:41:59	07:42:12	0	13s	+10	8º	13º
22	Tmp	33	0.420	07:45:16	07:45:21	0	5s	+2	14º	13º
23	Tmp	35	2.480	07:48:17	07:48:52	0	35s	+32	17º	14º
24	Tmp	37	3.090	07:49:20	07:50:13	0	53s	+50	15º	15º
25	Tmp	38	3.530	07:50:19	07:52:05	0	1m46s	+103	11º	12º
26	Tmp	39	4.500	07:52:10	07:54:25	0	2m15s	+132	13º	12º
27	Tmp	39	5.460	07:53:55	07:56:29	0	2m34s	+151	13º	13º
28	Tmp	40	0.250	07:54:58	07:57:36	0	2m38s	+155	11º	12º
29	Tmp	42	0.620	08:00:32	08:00:28	0	4s	-3	15º	12º
30	Tmp	47	4.910	08:07:30	08:07:32	0	2s	0	7º	12º
31	Tmp	49	4.170	08:13:58	08:13:58	0	0s	0	7º	12º
32	Tmp	52	3.850	08:20:39	08:20:38	0	1s	0	7º	12º
33	Tmp	54	1.630	08:26:12	08:26:10	0	2s	0	8º	12º
34	Tmp	55	3.230	08:28:29	08:28:32	0	3s	0	6º	12º
35	Tmp	59	2.300	08:35:03	08:35:05	0	2s	0	6º	12º
37	Tmp	70	0.760	09:07:24	09:07:27	0	3s	0	7º	12º
38	Tmp	71	4.560	09:11:38	09:11:39	0	1s	0	6º	12º
39	Tmp	74	1.290	09:14:30	09:14:27	0	3s	0	6º	12º
40	Tmp	78	2.300	09:21:46	09:21:47	0	1s	0	3º	12º

<b>Etapa A</b>	<b>Num</b> 74	<b>Pen</b> 0	<b>PCZ</b> 24	<b>Total PP</b> 782	<b>PG</b> 9
----------------	---------------	--------------	---------------	---------------------	-------------

41	Tmp	87	1.650	09:58:19	09:58:17	0	2s	0	8º	8º
42	Tmp	91	1.180	10:12:17	10:12:16	0	1s	0	7º	6º
43	Tmp	93	3.430	10:15:33	10:15:27	0	6s	-9	18º	17º
44	Tmp	94	4.250	10:16:54	10:16:55	0	1s	0	5º	16º
45	Tmp	97	0.240	10:20:01	10:20:04	0	3s	0	9º	16º
46	Tmp	99	3.250	10:23:38	10:23:41	0	3s	0	7º	15º
47	Tmp	100	0.280	10:26:46	10:26:46	0	0s	0	6º	14º
49	Tmp	103	0.090	10:31:24	10:31:56	0	32s	+29	12º	12º
50	Tmp	103	0.560	10:32:15	10:32:46	0	31s	+28	12º	12º
51	Tmp	105	1.400	10:33:59	10:34:59	0	1m00s	+57	11º	11º
52	Tmp	105	1.700	10:34:39	10:35:46	0	1m07s	+64	11º	10º
53	Tmp	106	2.390	10:35:57	10:37:28	0	1m31s	+88	7º	9º
54	Tmp	107	0.680	10:37:09	10:38:33	0	1m24s	+81	7º	9º
55	Tmp	110	2.130	10:44:07	10:44:08	0	1s	0	8º	9º
69	Tmp	116	1.480	10:51:22	10:51:23	0	1s	0	5º	9º
70	Tmp	118	4.420	10:55:54	10:55:58	0	4s	+1	11º	9º
71	Tmp	121	3.230	11:07:07	11:07:07	0	0s	0	7º	9º

PC	Tp	Trc	DistPC	Ideal	Passagem	Pen	Erro	Pontos	NoPC	AtePC
72	Tmp	125	1.620	11:25:10	11:25:11	0	1s	0	8º	9º
73	Tmp	126	4.140	11:28:19	11:28:18	0	1s	0	8º	9º
74	Tmp	129	1.180	11:32:29	11:32:28	0	1s	0	7º	9º
75	Tmp	131	3.770	11:35:42	11:35:40	0	2s	0	7º	9º
76	Tmp	138	0.540	11:45:04	11:45:04	0	0s	0	9º	9º
77	Tmp	140	3.380	11:48:40	11:48:42	0	2s	0	7º	9º
78	Tmp	145	2.380	11:56:27	11:56:29	0	2s	0	5º	9º
79	Tmp	145	2.560	11:56:46	11:57:03	0	17s	+14	9º	9º
80	Tmp	147	2.860	12:02:19	12:02:20	0	1s	0	3º	9º
81	Tmp	147	3.270	12:03:04	12:03:03	0	1s	0	3º	9º
82	Tmp	147	3.590	12:03:39	12:03:40	0	1s	0	3º	9º
83	Tmp	147	4.030	12:04:27	12:04:49	0	22s	+19	14º	9º
84	Tmp	149	4.750	12:06:12	12:09:14	0	3m02s	+179	12º	9º
85	Tmp	150	4.910	12:06:30	12:09:46	0	3m16s	+193	12º	9º
86	Tmp	152	1.450	12:13:57	12:13:47	0	10s	-21	17º	9º
87	Tmp	157	1.600	12:28:32	12:28:30	0	2s	0	4º	9º

<b>Etapa B</b>	<b>Num</b> 74	<b>Pen</b> 0	<b>PCZ</b> 20	<b>Total PP</b> 783	<b>PG</b> 12
----------------	---------------	--------------	---------------	---------------------	--------------

<b>nº</b> 10	<b>A PG</b> 9	<b>12º</b>	<b>B PG</b> 12	<b>9º</b>	<b>Tot PG</b> 21	<b>Col.</b> 10º
--------------	---------------	------------	----------------	-----------	------------------	-----------------

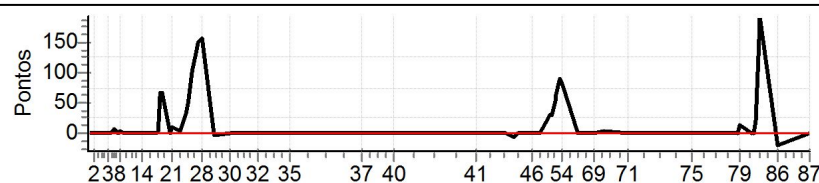

## Performance Individual

PC	Tp	Trc	DistPC	Ideal	Passagem	Pen	Erro	Pontos	NoPC	AtePC	
<b>N</b>	<b>75</b>	75 / Marcelo Cristian Canadas									
		Cat / NL / Largada		Over 45 / 19 / 06:52:30							
		São Paulo - Sp		ktm 350							

PC	Tp	Trc	DistPC	Ideal	Passagem	Pen	Erro	Pontos	NoPC	AtePC
1	Tmp	3	0.450	07:08:31	07:08:41	0	10s	+7	20°	20°
2	Tmp	4	2.130	07:10:59	07:10:59	0	0s	0	2°	20°
3	Tmp	6	4.980	07:17:33	07:17:38	0	5s	+2	19°	20°
4	Tmp	8	0.610	07:18:43	07:18:49	0	6s	+3	17°	20°
5	Tmp	8	0.970	07:19:22	07:19:35	0	13s	+10	18°	20°
6	Tmp	9	1.360	07:20:05	07:20:23	0	18s	+15	18°	18°
7	Tmp	11	2.100	07:22:07	07:22:18	0	11s	+8	19°	19°
8	Tmp	11	2.940	07:23:15	07:23:28	0	13s	+10	18°	18°
9	Tmp	12	3.860	07:24:31	07:24:37	0	6s	+3	16°	18°
10	Tmp	16	0.440	07:28:30	07:28:31	0	1s	0	1°	17°
11	Tmp	18	1.800	07:30:22	07:30:24	0	2s	0	1°	17°
12	Tmp	20	2.770	07:31:56	07:32:01	0	5s	+2	19°	17°
13	Tmp	20	2.950	07:32:18	07:32:22	0	4s	+1	15°	17°
14	Tmp	21	3.340	07:32:50	07:32:56	0	6s	+3	15°	16°
15	Tmp	22	4.430	07:34:28	07:34:29	0	1s	0	2°	16°
16	Tmp	25	1.160	07:38:43	07:38:45	0	2s	0	2°	16°
17	Tmp	26	1.820	07:39:49	07:40:00	0	11s	+8	20°	17°
18	Tmp	28	2.220	07:41:06	07:45:12	0	4m06s	+243	20°	20°
19	Tmp	28	2.580	07:41:50	07:46:36	0	4m46s	+283	20°	20°
20	Tmp	30	3.060	07:45:43	07:47:53	0	2m10s	+127	20°	20°
21	Tmp	30	3.480	07:46:29	07:49:03	0	2m34s	+151	19°	20°
22	Tmp	33	0.420	07:49:46	07:50:16	0	30s	+27	19°	20°
23	Tmp	35	2.480	07:52:47	07:56:52	0	4m05s	+242	20°	20°
24	Tmp	37	3.090	07:53:50	07:58:29	0	4m39s	+276	20°	20°
25	Tmp	38	3.530	07:54:49	08:01:41	0	6m52s	+409	20°	20°
26	Tmp	39	4.500	07:56:40	08:04:26	0	7m46s	+463	20°	20°
27	Tmp	39	5.460	07:58:25	08:07:04	0	8m39s	+516	20°	20°
28	Tmp	40	0.250	07:59:28	08:08:43	0	9m15s	+552	20°	20°
29	Tmp	42	0.620	08:05:02	08:09:10	0	4m08s	+245	20°	20°
30	Tmp	47	4.910	08:12:00	08:28:24	0	16m24s	+900	20°	20°
31	Tmp	49	4.170	08:18:28	08:34:03	0	15m35s	+900	20°	20°
32	Tmp	52	3.850	08:25:09	08:39:58	0	14m49s	+886	19°	20°
33	Tmp	54	1.630	08:30:42	08:44:13	0	13m31s	+808	19°	20°
34	Tmp	55	3.230	08:32:59	08:47:07	0	14m08s	+845	19°	20°
35	Tmp	59	2.300	08:39:33	08:53:06	0	13m33s	+810	19°	20°
37	Tmp	70	0.760	09:11:54	09:15:42	0	3m48s	+225	18°	19°
38	Tmp	71	4.560	09:16:08	09:19:03	0	2m55s	+172	18°	19°
39	Tmp	74	1.290	09:19:00	09:21:24	0	2m24s	+141	18°	19°
40	Tmp	78	2.300	09:26:16	09:27:16	0	1m00s	+57	17°	19°

<b>Etapa A</b>	Num	75	Pen	0	PCZ	5	Total PP	9350	PG	2
----------------	-----	----	-----	---	-----	---	----------	------	----	---

41	Tmp	87	1.650	10:02:49	10:02:22	0	27s	-72	19°	19°
42	Tmp	91	1.180	10:16:47	10:17:01	0	14s	+11	18°	19°
43	Tmp	93	3.430	10:20:03	10:19:29	0	34s	-93	19°	19°
44	Tmp	94	4.250	10:21:24	10:20:57	0	27s	-72	19°	19°
45	Tmp	97	0.240	10:24:31	10:24:04	0	27s	-72	20°	19°
46	Tmp	99	3.250	10:28:08	10:27:43	0	25s	-66	19°	19°
47	Tmp	100	0.280	10:31:16	10:30:51	0	25s	-66	19°	19°
49	Tmp	103	0.090	10:35:54	10:36:08	0	14s	+11	5°	18°
50	Tmp	103	0.560	10:36:45	10:37:08	0	23s	+20	9°	18°
51	Tmp	105	1.400	10:38:29	10:39:43	0	1m14s	+71	13°	17°
52	Tmp	105	1.700	10:39:09	10:41:02	0	1m53s	+110	14°	17°
53	Tmp	106	2.390	10:40:27	10:43:46	0	3m19s	+196	14°	17°
54	Tmp	107	0.680	10:41:39	10:44:59	0	3m20s	+197	14°	16°
55	Tmp	110	2.130	10:48:37	10:48:06	0	31s	-84	19°	16°
69	Tmp	116	1.480	10:55:52	10:55:31	0	21s	-54	19°	18°
70	Tmp	118	4.420	11:00:24	11:00:00	0	24s	-63	19°	18°
71	Tmp	121	3.230	11:11:37	11:11:05	0	32s	-87	20°	19°

PC	Tp	Trc	DistPC	Ideal	Passagem	Pen	Erro	Pontos	NoPC	AtePC
72	Tmp	125	1.620	11:29:40	11:29:05	0	35s	-96	19°	19°
73	Tmp	126	4.140	11:32:49	11:32:20	0	29s	-78	19°	19°
74	Tmp	129	1.180	11:36:59	11:36:34	0	25s	-66	19°	19°
75	Tmp	131	3.770	11:40:12	11:39:45	0	27s	-72	19°	19°
76	Tmp	138	0.540	11:49:34	11:49:08	0	26s	-69	19°	19°
77	Tmp	140	3.380	11:53:10	11:52:44	0	26s	-69	19°	19°
78	Tmp	145	2.380	12:00:57	12:00:33	0	24s	-63	19°	19°
79	Tmp	145	2.560	12:01:16	12:02:03	0	47s	+44	18°	19°
80	Tmp	147	2.860	12:06:49	12:06:39	0	10s	-21	19°	19°
81	Tmp	147	3.270	12:07:34	12:07:26	0	8s	-15	13°	19°
82	Tmp	147	3.590	12:08:09	12:07:55	0	14s	-33	15°	19°
83	Tmp	147	4.030	12:08:57	12:09:02	0	5s	+2	2°	19°
84	Tmp	149	4.750	12:10:42	12:14:17	0	3m35s	+212	16°	19°
85	Tmp	150	4.910	12:11:00	12:15:00	0	4m00s	+237	17°	19°
86	Tmp	152	1.450	12:18:27	12:18:17	0	10s	-21	16°	19°
87	Tmp	157	1.600	12:33:02	12:33:57	0	55s	+52	18°	19°

<b>Etapa B</b>	Num	75	Pen	0	PCZ	0	Total PP	2495	PG	2
----------------	-----	----	-----	---	-----	---	----------	------	----	---

n°	19	A PG	2	19°	B PG	2	19°	Tot PG	4	Col.	19°
----	----	------	---	-----	------	---	-----	--------	---	------	-----

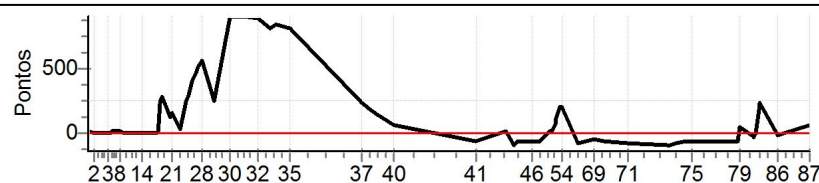

Performance Individual

PC	Tp	Trc	DistPC	Ideal	Passagem	Pen	Erro	Pontos	NoPC	AtePC
N u m	76	76 / Ronan Chaves								
		Cat / NL / Largada Over 45 / 4 / 06:45:00								
		Belo Horizonte _ Mg KTM								
PC	Tp	Trc	DistPC	Ideal	Passagem	Pen	Erro	Pontos	NoPC	AtePC
1	Tmp	3	0.450	07:01:01	07:01:03	0	2s	0	12°	12°
2	Tmp	4	2.130	07:03:29	07:03:31	0	2s	0	16°	12°
3	Tmp	6	4.980	07:10:03	07:10:05	0	2s	0	15°	11°
4	Tmp	8	0.610	07:11:13	07:11:14	0	1s	0	10°	9°
5	Tmp	8	0.970	07:11:52	07:11:54	0	2s	0	6°	6°
6	Tmp	9	1.360	07:12:35	07:12:38	0	3s	0	5°	4°
7	Tmp	11	2.100	07:14:37	07:14:41	0	4s	+1	7°	4°
8	Tmp	11	2.940	07:15:45	07:15:49	0	4s	+1	9°	4°
9	Tmp	12	3.860	07:17:01	07:17:03	0	2s	0	7°	3°
10	Tmp	16	0.440	07:21:00	07:21:02	0	2s	0	12°	3°
11	Tmp	18	1.800	07:22:52	07:22:51	0	1s	0	15°	2°
12	Tmp	20	2.770	07:24:26	07:24:26	0	0s	0	13°	2°
13	Tmp	20	2.950	07:24:48	07:24:48	0	0s	0	12°	2°
14	Tmp	21	3.340	07:25:20	07:25:20	0	0s	0	11°	2°
15	Tmp	22	4.430	07:26:58	07:26:58	0	0s	0	16°	2°
16	Tmp	25	1.160	07:31:13	07:31:15	0	2s	0	16°	2°
17	Tmp	26	1.820	07:32:19	07:32:22	0	3s	0	10°	2°
18	Tmp	28	2.220	07:33:36	07:33:59	0	23s	+20	7°	4°
19	Tmp	28	2.580	07:34:20	07:34:44	0	24s	+21	5°	5°
20	Tmp	30	3.060	07:38:13	07:38:11	0	2s	0	12°	5°
21	Tmp	30	3.480	07:38:59	07:39:03	0	4s	+1	4°	4°
22	Tmp	33	0.420	07:42:16	07:42:19	0	3s	0	8°	4°
23	Tmp	35	2.480	07:45:17	07:45:37	0	20s	+17	9°	4°
24	Tmp	37	3.090	07:46:20	07:46:51	0	31s	+28	8°	5°
25	Tmp	38	3.530	07:47:19	07:48:23	0	1m04s	+61	7°	5°
26	Tmp	39	4.500	07:49:10	07:50:27	0	1m17s	+74	7°	5°
27	Tmp	39	5.460	07:50:55	07:52:20	0	1m25s	+82	7°	5°
28	Tmp	40	0.250	07:51:58	07:53:24	0	1m26s	+83	4°	4°
29	Tmp	42	0.620	07:57:32	07:57:32	0	0s	0	12°	4°
30	Tmp	47	4.910	08:04:30	08:04:32	0	2s	0	11°	4°
31	Tmp	49	4.170	08:10:58	08:11:01	0	3s	0	12°	4°
32	Tmp	52	3.850	08:17:39	08:17:40	0	1s	0	12°	4°
33	Tmp	54	1.630	08:23:12	08:23:13	0	1s	0	14°	4°
34	Tmp	55	3.230	08:25:29	08:25:32	0	3s	0	12°	4°
35	Tmp	59	2.300	08:32:03	08:32:04	0	1s	0	11°	4°
37	Tmp	70	0.760	09:04:24	09:04:22	0	2s	0	13°	4°
38	Tmp	71	4.560	09:08:38	09:08:40	0	2s	0	11°	4°
39	Tmp	74	1.290	09:11:30	09:11:30	0	0s	0	10°	4°
40	Tmp	78	2.300	09:18:46	09:18:46	0	0s	0	8°	4°

Etapa A	Num	76	Pen	0	PCZ	28	Total PP	389	PG	18
---------	-----	----	-----	---	-----	----	----------	-----	----	----

41	Tmp	87	1.650	09:55:19	09:55:18	0	1s	0	14°	14°
42	Tmp	91	1.180	10:09:17	10:09:17	0	0s	0	12°	11°
43	Tmp	93	3.430	10:12:33	10:12:32	0	1s	0	9°	7°
44	Tmp	94	4.250	10:13:54	10:13:57	0	3s	0	9°	5°
45	Tmp	97	0.240	10:17:01	10:17:02	0	1s	0	14°	5°
46	Tmp	99	3.250	10:20:38	10:20:37	0	1s	0	12°	4°
47	Tmp	100	0.280	10:23:46	10:23:49	0	3s	0	11°	4°
49	Tmp	103	0.090	10:28:24	10:28:39	0	15s	+12	6°	4°
50	Tmp	103	0.560	10:29:15	10:29:25	0	10s	+7	4°	5°
51	Tmp	105	1.400	10:30:59	10:31:16	0	17s	+14	6°	5°
52	Tmp	105	1.700	10:31:39	10:31:53	0	14s	+11	4°	6°
53	Tmp	106	2.390	10:32:57	10:33:47	0	50s	+47	4°	4°
54	Tmp	107	0.680	10:34:09	10:34:49	0	40s	+37	4°	4°
55	Tmp	110	2.130	10:41:07	10:41:08	0	1s	0	13°	4°
69	Tmp	116	1.480	10:48:22	10:48:20	0	2s	0	11°	4°
70	Tmp	118	4.420	10:52:54	10:52:57	0	3s	0	6°	4°
71	Tmp	121	3.230	11:04:07	11:04:09	0	2s	0	9°	4°

PC	Tp	Trc	DistPC	Ideal	Passagem	Pen	Erro	Pontos	NoPC	AtePC
72	Tmp	125	1.620	11:22:10	11:22:11	0	1s	0	11°	4°
73	Tmp	126	4.140	11:25:19	11:25:20	0	1s	0	13°	4°
74	Tmp	129	1.180	11:29:29	11:29:32	0	3s	0	13°	4°
75	Tmp	131	3.770	11:32:42	11:32:43	0	1s	0	13°	4°
76	Tmp	138	0.540	11:42:04	11:42:06	0	2s	0	15°	4°
77	Tmp	140	3.380	11:45:40	11:45:42	0	2s	0	13°	4°
78	Tmp	145	2.380	11:53:27	11:53:29	0	2s	0	10°	4°
79	Tmp	145	2.560	11:53:46	11:53:58	0	12s	+9	5°	4°
80	Tmp	147	2.860	11:59:19	11:59:22	0	3s	0	5°	4°
81	Tmp	147	3.270	12:00:04	12:00:03	0	1s	0	6°	4°
82	Tmp	147	3.590	12:00:39	12:00:34	0	5s	-6	12°	4°
83	Tmp	147	4.030	12:01:27	12:01:32	0	5s	+2	3°	4°
84	Tmp	149	4.750	12:03:12	12:04:52	0	1m40s	+97	4°	4°
85	Tmp	150	4.910	12:03:30	12:05:16	0	1m46s	+103	4°	4°
86	Tmp	152	1.450	12:10:57	12:10:48	0	9s	-18	15°	4°
87	Tmp	157	1.600	12:25:32	12:25:33	0	1s	0	8°	4°

Etapa B	Num	76	Pen	0	PCZ	21	Total PP	363	PG	18
---------	-----	----	-----	---	-----	----	----------	-----	----	----

n°	4	A PG	18	4°	B PG	18	4°	Tot PG	36	Col.	5°
----	---	------	----	----	------	----	----	--------	----	------	----

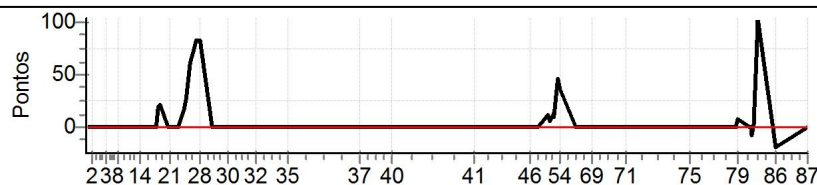



## Performance Individual

PC	Tp	Trc	DistPC	Ideal	Passagem	Pen	Erro	Pontos	NoPC	AtePC
<b>N</b>	<b>77</b>	77 / Roberto Tonon Junior								
		<b>Cat / NL / Largada</b>		Over 45 / 7 / 06:46:30						
		Curitiba			KTM EXC 300					
PC	Tp	Trc	DistPC	Ideal	Passagem	Pen	Erro	Pontos	NoPC	AtePC
1	Tmp	3	0.450	07:02:31	07:02:31	0	0s	0	9°	9°
2	Tmp	4	2.130	07:04:59	07:05:01	0	2s	0	13°	9°
3	Tmp	6	4.980	07:11:33	07:11:36	0	3s	0	12°	8°
4	Tmp	8	0.610	07:12:43	07:12:44	0	1s	0	7°	6°
5	Tmp	8	0.970	07:13:22	07:13:26	0	4s	+1	8°	8°
6	Tmp	9	1.360	07:14:05	07:14:08	0	3s	0	3°	5°
7	Tmp	11	2.100	07:16:07	07:16:11	0	4s	+1	5°	5°
8	Tmp	11	2.940	07:17:15	07:17:19	0	4s	+1	7°	5°
9	Tmp	12	3.860	07:18:31	07:18:34	0	3s	0	6°	4°
10	Tmp	16	0.440	07:22:30	07:22:34	0	4s	+1	17°	6°
11	Tmp	18	1.800	07:24:22	07:24:23	0	1s	0	12°	5°
12	Tmp	20	2.770	07:25:56	07:25:58	0	2s	0	10°	5°
13	Tmp	20	2.950	07:26:18	07:26:19	0	1s	0	9°	5°
14	Tmp	21	3.340	07:26:50	07:26:53	0	3s	0	8°	5°
15	Tmp	22	4.430	07:28:28	07:28:29	0	1s	0	13°	5°
16	Tmp	25	1.160	07:32:43	07:32:46	0	3s	0	13°	5°
17	Tmp	26	1.820	07:33:49	07:33:53	0	4s	+1	18°	7°
18	Tmp	28	2.220	07:35:06	07:35:26	0	20s	+17	5°	5°
19	Tmp	28	2.580	07:35:50	07:36:07	0	17s	+14	2°	2°
20	Tmp	30	3.060	07:39:43	07:39:42	0	1s	0	9°	2°
21	Tmp	30	3.480	07:40:29	07:40:32	0	3s	0	1°	2°
22	Tmp	33	0.420	07:43:46	07:43:50	0	4s	+1	12°	2°
23	Tmp	35	2.480	07:46:47	07:47:02	0	15s	+12	4°	2°
24	Tmp	37	3.090	07:47:50	07:48:16	0	26s	+23	4°	3°
25	Tmp	38	3.530	07:48:49	07:49:49	0	1m00s	+57	5°	3°
26	Tmp	39	4.500	07:50:40	07:52:19	0	1m39s	+96	9°	6°
27	Tmp	39	5.460	07:52:25	07:53:50	0	1m25s	+82	6°	7°
28	Tmp	40	0.250	07:53:28	07:54:59	0	1m31s	+88	7°	7°
29	Tmp	42	0.620	07:59:02	07:59:04	0	2s	0	9°	7°
30	Tmp	47	4.910	08:06:00	08:06:03	0	3s	0	10°	7°
31	Tmp	49	4.170	08:12:28	08:12:30	0	2s	0	10°	7°
32	Tmp	52	3.850	08:19:09	08:19:12	0	3s	0	10°	7°
33	Tmp	54	1.630	08:24:42	08:24:45	0	3s	0	11°	7°
34	Tmp	55	3.230	08:26:59	08:27:02	0	3s	0	9°	6°
35	Tmp	59	2.300	08:33:33	08:33:35	0	2s	0	8°	6°
37	Tmp	70	0.760	09:05:54	09:05:55	0	1s	0	10°	6°
38	Tmp	71	4.560	09:10:08	09:10:09	0	1s	0	8°	6°
39	Tmp	74	1.290	09:13:00	09:13:00	0	0s	0	7°	6°
40	Tmp	78	2.300	09:20:16	09:20:19	0	3s	0	6°	6°

<b>Etapa A</b>	Num	77	Pen	0	PCZ	25	Total PP	395	PG	15
----------------	-----	----	-----	---	-----	----	----------	-----	----	----

41	Tmp	87	1.650	09:56:49	09:56:50	0	1s	0	11°	11°
42	Tmp	91	1.180	10:10:47	10:10:50	0	3s	0	10°	9°
43	Tmp	93	3.430	10:14:03	10:14:06	0	3s	0	6°	5°
44	Tmp	94	4.250	10:15:24	10:15:27	0	3s	0	8°	4°
45	Tmp	97	0.240	10:18:31	10:18:31	0	0s	0	12°	4°
46	Tmp	99	3.250	10:22:08	10:22:09	0	1s	0	9°	3°
47	Tmp	100	0.280	10:25:16	10:25:17	0	1s	0	8°	3°
49	Tmp	103	0.090	10:29:54	10:30:12	0	18s	+15	9°	7°
50	Tmp	103	0.560	10:30:45	10:30:57	0	12s	+9	7°	7°
51	Tmp	105	1.400	10:32:29	10:32:42	0	13s	+10	4°	6°
52	Tmp	105	1.700	10:33:09	10:33:21	0	12s	+9	3°	5°
53	Tmp	106	2.390	10:34:27	10:35:58	0	1m31s	+88	8°	5°
54	Tmp	107	0.680	10:35:39	10:36:50	0	1m11s	+68	6°	5°
55	Tmp	110	2.130	10:42:37	10:42:38	0	1s	0	10°	5°
69	Tmp	116	1.480	10:49:52	10:49:54	0	2s	0	8°	5°
70	Tmp	118	4.420	10:54:24	10:54:28	0	4s	+1	12°	5°
71	Tmp	121	3.230	11:05:37	11:05:42	0	5s	+2	16°	5°

PC	Tp	Trc	DistPC	Ideal	Passagem	Pen	Erro	Pontos	NoPC	AtePC
72	Tmp	125	1.620	11:23:40	11:23:44	0	4s	+1	16°	5°
73	Tmp	126	4.140	11:26:49	11:26:50	0	1s	0	11°	5°
74	Tmp	129	1.180	11:30:59	11:31:00	0	1s	0	10°	5°
75	Tmp	131	3.770	11:34:12	11:34:14	0	2s	0	10°	5°
76	Tmp	138	0.540	11:43:34	11:43:35	0	1s	0	12°	5°
77	Tmp	140	3.380	11:47:10	11:47:13	0	3s	0	10°	5°
78	Tmp	145	2.380	11:54:57	11:55:02	0	5s	+2	17°	5°
79	Tmp	145	2.560	11:55:16	11:55:40	0	24s	+21	14°	5°
80	Tmp	147	2.860	12:00:49	12:00:57	0	8s	+5	16°	5°
81	Tmp	147	3.270	12:01:34	12:01:37	0	3s	0	4°	5°
82	Tmp	147	3.590	12:02:09	12:02:06	0	3s	0	4°	5°
83	Tmp	147	4.030	12:02:57	12:03:06	0	9s	+6	4°	5°
84	Tmp	149	4.750	12:04:42	12:07:23	0	2m41s	+158	11°	7°
85	Tmp	150	4.910	12:05:00	12:07:50	0	2m50s	+167	11°	7°
86	Tmp	152	1.450	12:12:27	12:12:28	0	1s	0	5°	7°
87	Tmp	157	1.600	12:27:02	12:27:04	0	2s	0	5°	7°

<b>Etapa B</b>	Num	77	Pen	0	PCZ	18	Total PP	562	PG	14
----------------	-----	----	-----	---	-----	----	----------	-----	----	----

n°	7	A PG	15	6°	B PG	14	7°	Tot PG	29	Col.	7°
----	---	------	----	----	------	----	----	--------	----	------	----

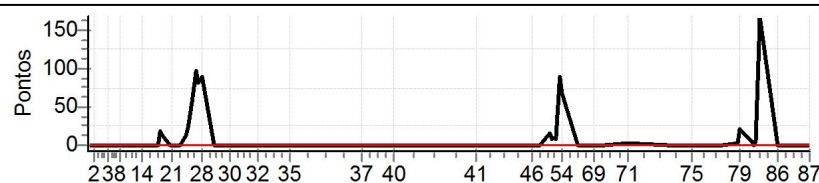

Performance Individual

PC	Tp	Trc	DistPC	Ideal	Passagem	Pen	Erro	Pontos	NoPC	AtePC
<b>N</b>	<b>78</b>	78 / Marcio Chaves Souza								
		Cat / NL / Largada		Over 45 / 16 / 06:51:00						
		Cascavel		ktm 350						

PC	Tp	Trc	DistPC	Ideal	Passagem	Pen	Erro	Pontos	NoPC	AtePC
1	Tmp	3	0.450	07:07:01	07:07:01	0	0s	0	3°	3°
2	Tmp	4	2.130	07:09:29	07:09:27	0	2s	0	5°	3°
3	Tmp	6	4.980	07:16:03	07:16:04	0	1s	0	4°	3°
4	Tmp	8	0.610	07:17:13	07:17:16	0	3s	0	1°	1°
5	Tmp	8	0.970	07:17:52	07:17:58	0	6s	+3	12°	12°
6	Tmp	9	1.360	07:18:35	07:18:49	0	14s	+11	15°	13°
7	Tmp	11	2.100	07:20:37	07:20:44	0	7s	+4	14°	13°
8	Tmp	11	2.940	07:21:45	07:21:52	0	7s	+4	13°	13°
9	Tmp	12	3.860	07:23:01	07:23:05	0	4s	+1	11°	13°
10	Tmp	16	0.440	07:27:00	07:26:59	0	1s	0	4°	13°
11	Tmp	18	1.800	07:28:52	07:28:50	0	2s	0	4°	13°
12	Tmp	20	2.770	07:30:26	07:30:23	0	3s	0	2°	13°
13	Tmp	20	2.950	07:30:48	07:30:50	0	2s	0	3°	11°
14	Tmp	21	3.340	07:31:20	07:31:22	0	2s	0	2°	11°
15	Tmp	22	4.430	07:32:58	07:32:57	0	1s	0	5°	11°
16	Tmp	25	1.160	07:37:13	07:37:11	0	2s	0	4°	11°
17	Tmp	26	1.820	07:38:19	07:38:20	0	1s	0	3°	11°
18	Tmp	28	2.220	07:39:36	07:40:36	0	1m00s	+57	14°	12°
19	Tmp	28	2.580	07:40:20	07:41:29	0	1m09s	+66	14°	14°
20	Tmp	30	3.060	07:44:13	07:44:13	0	0s	0	2°	14°
21	Tmp	30	3.480	07:44:59	07:45:13	0	14s	+11	9°	14°
22	Tmp	33	0.420	07:48:16	07:48:19	0	3s	0	2°	14°
23	Tmp	35	2.480	07:51:17	07:51:47	0	30s	+27	15°	13°
24	Tmp	37	3.090	07:52:20	07:53:14	0	54s	+51	16°	14°
25	Tmp	38	3.530	07:53:19	07:55:22	0	2m03s	+120	15°	15°
26	Tmp	39	4.500	07:55:10	07:58:01	0	2m51s	+168	16°	14°
27	Tmp	39	5.460	07:56:55	08:00:28	0	3m33s	+210	16°	14°
28	Tmp	40	0.250	07:57:58	08:01:59	0	4m01s	+238	17°	14°
29	Tmp	42	0.620	08:03:32	08:03:29	0	3s	0	2°	14°
30	Tmp	47	4.910	08:10:30	08:10:32	0	2s	0	3°	14°
31	Tmp	49	4.170	08:16:58	08:16:56	0	2s	0	3°	14°
32	Tmp	52	3.850	08:23:39	08:23:39	0	0s	0	3°	14°
33	Tmp	54	1.630	08:29:12	08:29:11	0	1s	0	3°	14°
34	Tmp	55	3.230	08:31:29	08:31:28	0	1s	0	2°	14°
35	Tmp	59	2.300	08:38:03	08:38:00	0	3s	0	2°	14°
37	Tmp	70	0.760	09:10:24	09:10:20	0	4s	-3	17°	14°
38	Tmp	71	4.560	09:14:38	09:14:33	0	5s	-6	17°	15°
39	Tmp	74	1.290	09:17:30	09:17:24	0	6s	-9	17°	15°
40	Tmp	78	2.300	09:24:46	09:24:47	0	1s	0	1°	15°

<b>Etapa A</b>	Num	78	Pen	0	PCZ	22	Total PP	989	PG	6
----------------	-----	----	-----	---	-----	----	----------	-----	----	---

41	Tmp	87	1.650	10:01:19	10:01:17	0	2s	0	3°	3°
42	Tmp	91	1.180	10:15:17	10:15:18	0	1s	0	2°	2°
43	Tmp	93	3.430	10:18:33	10:18:27	0	6s	-9	17°	16°
44	Tmp	94	4.250	10:19:54	10:19:52	0	2s	0	2°	15°
45	Tmp	97	0.240	10:23:01	10:23:00	0	1s	0	3°	15°
46	Tmp	99	3.250	10:26:38	10:26:37	0	1s	0	1°	14°
47	Tmp	100	0.280	10:29:46	10:29:44	0	2s	0	2°	13°
49	Tmp	103	0.090	10:34:24	10:35:39	0	1m15s	+72	16°	14°
50	Tmp	103	0.560	10:35:15	10:36:28	0	1m13s	+70	16°	15°
51	Tmp	105	1.400	10:36:59	10:38:27	0	1m28s	+85	14°	14°
52	Tmp	105	1.700	10:37:39	10:39:11	0	1m32s	+89	13°	13°
53	Tmp	106	2.390	10:38:57	10:41:19	0	2m22s	+139	10°	13°
54	Tmp	107	0.680	10:40:09	10:42:18	0	2m09s	+126	10°	11°
55	Tmp	110	2.130	10:47:07	10:47:04	0	3s	0	3°	11°
69	Tmp	116	1.480	10:54:22	10:54:24	0	2s	0	1°	11°
70	Tmp	118	4.420	10:58:54	10:58:58	0	4s	+1	9°	11°
71	Tmp	121	3.230	11:10:07	11:10:03	0	4s	-3	18°	11°

PC	Tp	Trc	DistPC	Ideal	Passagem	Pen	Erro	Pontos	NoPC	AtePC
72	Tmp	125	1.620	11:28:10	11:28:09	0	1s	0	2°	11°
73	Tmp	126	4.140	11:31:19	11:31:17	0	2s	0	3°	11°
74	Tmp	129	1.180	11:35:29	11:35:28	0	1s	0	2°	11°
75	Tmp	131	3.770	11:38:42	11:38:43	0	1s	0	3°	11°
76	Tmp	138	0.540	11:48:04	11:48:04	0	0s	0	3°	11°
77	Tmp	140	3.380	11:51:40	11:51:40	0	0s	0	3°	11°
78	Tmp	145	2.380	11:59:27	11:59:29	0	2s	0	2°	11°
79	Tmp	145	2.560	11:59:46	12:00:07	0	21s	+18	11°	11°
80	Tmp	147	2.860	12:05:19	12:05:22	0	3s	0	1°	11°
81	Tmp	147	3.270	12:06:04	12:06:20	0	16s	+13	12°	11°
82	Tmp	147	3.590	12:06:39	12:06:48	0	9s	+6	11°	11°
83	Tmp	147	4.030	12:07:27	12:07:46	0	19s	+16	12°	11°
84	Tmp	149	4.750	12:09:12	12:11:32	0	2m20s	+137	9°	10°
85	Tmp	150	4.910	12:09:30	12:11:59	0	2m29s	+146	9°	10°
86	Tmp	152	1.450	12:16:57	12:17:01	0	4s	+1	9°	10°
87	Tmp	157	1.600	12:31:32	12:31:27	0	5s	-6	12°	10°

<b>Etapa B</b>	Num	78	Pen	0	PCZ	16	Total PP	937	PG	11
----------------	-----	----	-----	---	-----	----	----------	-----	----	----

n°	16	A PG	6	15°	B PG	11	10°	Tot PG	17	Col.	13°
----	----	------	---	-----	------	----	-----	--------	----	------	-----

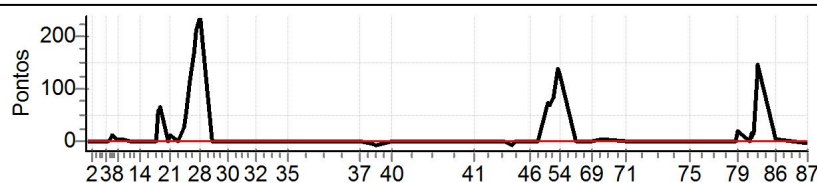

## Performance Individual

PC	Tp	Trc	DistPC	Ideal	Passagem	Pen	Erro	Pontos	NoPC	AtePC
<b>N</b>	<b>79</b>	79 / Ronald Ferfila								
<b>u</b>		Cat / NL / Largada Over 45 / 18 / 06:52:00								
<b>m</b>	<b>18°</b>	Salto ktm 350								
PC	Tp	Trc	DistPC	Ideal	Passagem	Pen	Erro	Pontos	NoPC	AtePC
1	Tmp	3	0.450	07:08:01	07:08:07	0	6s	+3	18°	18°
2	Tmp	4	2.130	07:10:29	07:10:30	0	1s	0	3°	17°
3	Tmp	6	4.980	07:17:03	07:17:04	0	1s	0	2°	16°
4	Tmp	8	0.610	07:18:13	07:18:22	0	9s	+6	20°	19°
5	Tmp	8	0.970	07:18:52	07:19:07	0	15s	+12	19°	19°
6	Tmp	9	1.360	07:19:35	07:19:59	0	24s	+21	19°	20°
7	Tmp	11	2.100	07:21:37	07:21:46	0	9s	+6	17°	20°
8	Tmp	11	2.940	07:22:45	07:23:02	0	17s	+14	19°	20°
9	Tmp	12	3.860	07:24:01	07:24:18	0	17s	+14	18°	20°
10	Tmp	16	0.440	07:28:00	07:28:03	0	3s	0	2°	20°
11	Tmp	18	1.800	07:29:52	07:29:50	0	2s	0	2°	19°
12	Tmp	20	2.770	07:31:26	07:31:30	0	4s	+1	17°	19°
13	Tmp	20	2.950	07:31:48	07:31:47	0	1s	0	2°	18°
14	Tmp	21	3.340	07:32:20	07:32:24	0	4s	+1	14°	18°
15	Tmp	22	4.430	07:33:58	07:34:01	0	3s	0	3°	18°
16	Tmp	25	1.160	07:38:13	07:38:09	0	4s	-3	20°	18°
17	Tmp	26	1.820	07:39:19	07:39:20	0	1s	0	2°	18°
18	Tmp	28	2.220	07:40:36	07:41:48	0	1m12s	+69	18°	18°
19	Tmp	28	2.580	07:41:20	07:43:17	0	1m57s	+114	18°	19°
20	Tmp	30	3.060	07:45:13	07:45:17	0	4s	+1	16°	19°
21	Tmp	30	3.480	07:45:59	07:46:24	0	25s	+22	16°	17°
22	Tmp	33	0.420	07:49:16	07:49:23	0	7s	+4	16°	17°
23	Tmp	35	2.480	07:52:17	07:52:57	0	40s	+37	18°	18°
24	Tmp	37	3.090	07:53:20	07:54:43	0	1m23s	+80	18°	18°
25	Tmp	38	3.530	07:54:19	07:57:20	0	3m01s	+178	18°	18°
26	Tmp	39	4.500	07:56:10	07:59:58	0	3m48s	+225	18°	18°
27	Tmp	39	5.460	07:57:55	08:02:52	0	4m57s	+294	18°	18°
28	Tmp	40	0.250	07:58:58	08:04:32	0	5m34s	+331	18°	18°
29	Tmp	42	0.620	08:04:32	08:05:12	0	40s	+37	18°	18°
30	Tmp	47	4.910	08:11:30	08:11:33	0	3s	0	1°	18°
31	Tmp	49	4.170	08:17:58	08:17:57	0	1s	0	1°	18°
32	Tmp	52	3.850	08:24:39	08:24:41	0	2s	0	1°	18°
33	Tmp	54	1.630	08:30:12	08:30:13	0	1s	0	1°	18°
34	Tmp	55	3.230	08:32:29	08:32:33	0	4s	+1	15°	18°
35	Tmp	59	2.300	08:39:03	08:39:07	0	4s	+1	15°	18°
37	Tmp	70	0.760	09:11:24	09:15:42	0	4m18s	+255	19°	18°
38	Tmp	71	4.560	09:15:38	09:19:01	0	3m23s	+200	19°	18°
39	Tmp	74	1.290	09:18:30	09:21:23	0	2m53s	+170	19°	18°
40	Tmp	78	2.300	09:25:46	09:27:15	0	1m29s	+86	19°	18°
<b>Etapa A</b>	<b>Num</b>	<b>79</b>	<b>Pen</b>	<b>0</b>	<b>PCZ</b>	<b>11</b>	<b>Total PP</b>	<b>2186</b>	<b>PG</b>	<b>3</b>
41	Tmp	87	1.650	10:02:19	10:02:21	0	2s	0	1°	1°
42	Tmp	91	1.180	10:16:17	10:16:59	0	42s	+39	19°	18°
43	Tmp	93	3.430	10:19:33	10:19:28	0	5s	-6	15°	18°
44	Tmp	94	4.250	10:20:54	10:20:56	0	2s	0	1°	18°
45	Tmp	97	0.240	10:24:01	10:24:04	0	3s	0	1°	18°
46	Tmp	99	3.250	10:27:38	10:27:43	0	5s	+2	16°	17°
47	Tmp	100	0.280	10:30:46	10:30:49	0	3s	0	1°	17°
49	Tmp	103	0.090	10:35:24	10:36:09	0	45s	+42	15°	15°
50	Tmp	103	0.560	10:36:15	10:37:08	0	53s	+50	15°	14°
51	Tmp	105	1.400	10:37:59	10:39:39	0	1m40s	+97	15°	15°
52	Tmp	105	1.700	10:38:39	10:41:03	0	2m24s	+141	16°	14°
53	Tmp	106	2.390	10:39:57	10:43:44	0	3m47s	+224	16°	14°
54	Tmp	107	0.680	10:41:09	10:44:59	0	3m50s	+227	16°	15°
55	Tmp	110	2.130	10:48:07	10:48:08	0	1s	0	1°	15°
69	Tmp	116	1.480	10:55:22	10:55:29	0	7s	+4	17°	15°
70	Tmp	118	4.420	10:59:54	10:59:59	0	5s	+2	13°	15°
71	Tmp	121	3.230	11:11:07	11:11:05	0	2s	0	1°	15°

PC	Tp	Trc	DistPC	Ideal	Passagem	Pen	Erro	Pontos	NoPC	AtePC
72	Tmp	125	1.620	11:29:10	11:29:04	0	6s	-9	18°	15°
73	Tmp	126	4.140	11:32:19	11:32:19	0	0s	0	1°	15°
74	Tmp	129	1.180	11:36:29	11:36:33	0	4s	+1	17°	15°
75	Tmp	131	3.770	11:39:42	11:39:45	0	3s	0	1°	15°
76	Tmp	138	0.540	11:49:04	11:49:06	0	2s	0	1°	15°
77	Tmp	140	3.380	11:52:40	11:52:43	0	3s	0	1°	15°
78	Tmp	145	2.380	12:00:27	12:00:30	0	3s	0	1°	15°
79	Tmp	145	2.560	12:00:46	12:02:15	0	1m29s	+86	19°	15°
80	Tmp	147	2.860	12:06:19	12:06:38	0	19s	+16	18°	15°
81	Tmp	147	3.270	12:07:04	12:07:25	0	21s	+18	14°	15°
82	Tmp	147	3.590	12:07:39	12:07:53	0	14s	+11	13°	15°
83	Tmp	147	4.030	12:08:27	12:09:02	0	35s	+32	15°	15°
84	Tmp	149	4.750	12:10:12	12:14:16	0	4m04s	+241	19°	14°
85	Tmp	150	4.910	12:10:30	12:15:04	0	4m34s	+271	19°	14°
86	Tmp	152	1.450	12:17:57	12:18:11	0	14s	+11	14°	15°
87	Tmp	157	1.600	12:32:32	12:33:57	0	1m25s	+82	19°	16°

**Etapa B** Num **79** Pen **0** PCZ **11** Total PP **1612** PG **5**

n° **18** A PG **3** 18° B PG **5** 16° Tot PG **8** Col. **18°**

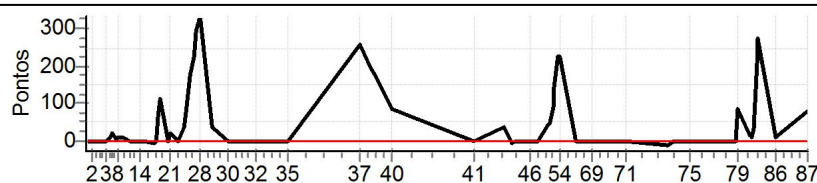

## Performance Individual

PC	Tp	Trc	DistPC	Ideal	Passagem	Pen	Erro	Pontos	NoPC	AtePC	
<b>N</b>	<b>80</b>	80 / Kielder Wagner Lopes Cancado									
		Cat / NL / Largada		Over 45 / 5 / 06:45:30							
		Nova Lima			Ktm 250						

PC	Tp	Trc	DistPC	Ideal	Passagem	Pen	Erro	Pontos	NoPC	AtePC
1	Tmp	3	0.450	07:01:31	07:01:33	0	2s	0	11°	11°
2	Tmp	4	2.130	07:03:59	07:04:01	0	2s	0	15°	11°
3	Tmp	6	4.980	07:10:33	07:10:35	0	2s	0	14°	10°
4	Tmp	8	0.610	07:11:43	07:11:44	0	1s	0	9°	8°
5	Tmp	8	0.970	07:12:22	07:12:23	0	1s	0	5°	5°
6	Tmp	9	1.360	07:13:05	07:13:09	0	4s	+1	7°	7°
7	Tmp	11	2.100	07:15:07	07:15:13	0	6s	+3	13°	7°
8	Tmp	11	2.940	07:16:15	07:16:16	0	1s	0	3°	6°
9	Tmp	12	3.860	07:17:31	07:17:35	0	4s	+1	15°	8°
10	Tmp	16	0.440	07:21:30	07:21:34	0	4s	+1	18°	9°
11	Tmp	18	1.800	07:23:22	07:23:23	0	1s	0	14°	8°
12	Tmp	20	2.770	07:24:56	07:24:58	0	2s	0	12°	8°
13	Tmp	20	2.950	07:25:18	07:25:19	0	1s	0	11°	8°
14	Tmp	21	3.340	07:25:50	07:25:53	0	3s	0	10°	8°
15	Tmp	22	4.430	07:27:28	07:27:31	0	3s	0	15°	8°
16	Tmp	25	1.160	07:31:43	07:31:42	0	1s	0	15°	8°
17	Tmp	26	1.820	07:32:49	07:32:51	0	2s	0	9°	8°
18	Tmp	28	2.220	07:34:06	07:34:09	0	3s	0	1°	1°
19	Tmp	28	2.580	07:34:50	07:34:58	0	8s	+5	1°	1°
20	Tmp	30	3.060	07:38:43	07:38:41	0	2s	0	11°	1°
21	Tmp	30	3.480	07:39:29	07:39:32	0	3s	0	2°	1°
22	Tmp	33	0.420	07:42:46	07:42:48	0	2s	0	7°	1°
23	Tmp	35	2.480	07:45:47	07:45:58	0	11s	+8	1°	1°
24	Tmp	37	3.090	07:46:50	07:47:11	0	21s	+18	1°	1°
25	Tmp	38	3.530	07:47:49	07:48:34	0	45s	+42	1°	1°
26	Tmp	39	4.500	07:49:40	07:50:32	0	52s	+49	1°	1°
27	Tmp	39	5.460	07:51:25	07:52:25	0	1m00s	+57	2°	1°
28	Tmp	40	0.250	07:52:28	07:53:32	0	1m04s	+61	2°	1°
29	Tmp	42	0.620	07:58:02	07:57:59	0	3s	0	11°	1°
30	Tmp	47	4.910	08:05:00	08:05:04	0	4s	+1	16°	1°
31	Tmp	49	4.170	08:11:28	08:11:32	0	4s	+1	16°	1°
32	Tmp	52	3.850	08:18:09	08:18:13	0	4s	+1	17°	1°
33	Tmp	54	1.630	08:23:42	08:23:45	0	3s	0	13°	1°
34	Tmp	55	3.230	08:25:59	08:26:01	0	2s	0	11°	1°
35	Tmp	59	2.300	08:32:33	08:32:34	0	1s	0	10°	1°
37	Tmp	70	0.760	09:04:54	09:04:51	0	3s	0	12°	1°
38	Tmp	71	4.560	09:09:08	09:09:09	0	1s	0	10°	1°
39	Tmp	74	1.290	09:12:00	09:11:58	0	2s	0	9°	1°
40	Tmp	78	2.300	09:19:16	09:19:20	0	4s	+1	12°	1°

<b>Etapa A</b>	Num	80	Pen	0	PCZ	24	Total PP	250	PG	25
----------------	-----	----	-----	---	-----	----	----------	-----	----	----

41	Tmp	87	1.650	09:55:49	09:55:48	0	1s	0	13°	13°
42	Tmp	91	1.180	10:09:47	10:09:48	0	1s	0	11°	10°
43	Tmp	93	3.430	10:13:03	10:13:02	0	1s	0	8°	6°
44	Tmp	94	4.250	10:14:24	10:14:29	0	5s	+2	15°	9°
45	Tmp	97	0.240	10:17:31	10:17:35	0	4s	+1	18°	11°
46	Tmp	99	3.250	10:21:08	10:21:10	0	2s	0	11°	10°
47	Tmp	100	0.280	10:24:16	10:24:19	0	3s	0	10°	8°
49	Tmp	103	0.090	10:28:54	10:32:19	0	3m25s	+202	19°	17°
50	Tmp	103	0.560	10:29:45	10:33:07	0	3m22s	+199	19°	17°
51	Tmp	105	1.400	10:31:29	10:34:50	0	3m21s	+198	19°	18°
52	Tmp	105	1.700	10:32:09	10:35:29	0	3m20s	+197	19°	18°
53	Tmp	106	2.390	10:33:27	10:37:56	0	4m29s	+266	18°	19°
54	Tmp	107	0.680	10:34:39	10:39:03	0	4m24s	+261	18°	19°
55	Tmp	110	2.130	10:41:37	10:41:37	0	0s	0	12°	19°
69	Tmp	116	1.480	10:48:52	10:48:53	0	1s	0	10°	19°
70	Tmp	118	4.420	10:53:24	10:53:25	0	1s	0	5°	19°
71	Tmp	121	3.230	11:04:37	11:04:42	0	5s	+2	17°	18°

PC	Tp	Trc	DistPC	Ideal	Passagem	Pen	Erro	Pontos	NoPC	AtePC
72	Tmp	125	1.620	11:22:40	11:22:45	0	5s	+2	17°	18°
73	Tmp	126	4.140	11:25:49	11:25:53	0	4s	+1	18°	18°
74	Tmp	129	1.180	11:29:59	11:30:01	0	2s	0	12°	18°
75	Tmp	131	3.770	11:33:12	11:33:14	0	2s	0	12°	18°
76	Tmp	138	0.540	11:42:34	11:42:35	0	1s	0	14°	18°
77	Tmp	140	3.380	11:46:10	11:46:13	0	3s	0	12°	18°
78	Tmp	145	2.380	11:53:57	11:54:00	0	3s	0	9°	18°
79	Tmp	145	2.560	11:54:16	11:54:32	0	16s	+13	8°	18°
80	Tmp	147	2.860	11:59:49	11:59:58	0	9s	+6	17°	18°
81	Tmp	147	3.270	12:00:34	12:00:42	0	8s	+5	10°	18°
82	Tmp	147	3.590	12:01:09	12:01:09	0	0s	0	6°	18°
83	Tmp	147	4.030	12:01:57	12:02:06	0	9s	+6	6°	17°
84	Tmp	149	4.750	12:03:42	12:05:05	0	1m23s	+80	3°	17°
85	Tmp	150	4.910	12:04:00	12:05:27	0	1m27s	+84	2°	15°
86	Tmp	152	1.450	12:11:27	12:11:28	0	1s	0	7°	14°
87	Tmp	157	1.600	12:26:02	12:26:03	0	1s	0	7°	14°

<b>Etapa B</b>	Num	80	Pen	0	PCZ	16	Total PP	1525	PG	7
----------------	-----	----	-----	---	-----	----	----------	------	----	---

n°	5	A PG	25	1°	B PG	7	14°	Tot PG	32	Col.	6°
----	---	------	----	----	------	---	-----	--------	----	------	----

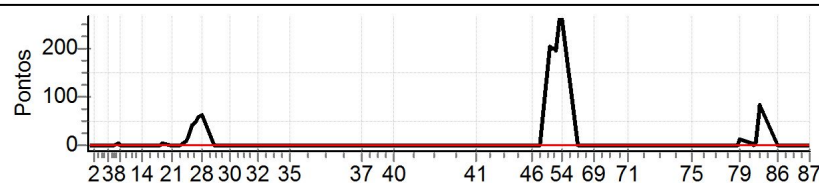



## Performance Individual

PC	Tp	Trc	DistPC	Ideal	Passagem	Pen	Erro	Pontos	NoPC	AtePC
<b>N</b>	<b>81</b>	81 / Marcelo Fiore								
<b>u</b>		Cat / NL / Largada Over 45 / 12 / 06:49:00								
<b>m</b>	<b>9º</b>	Sao Lourenço KTM 300 EXC								
PC	Tp	Trc	DistPC	Ideal	Passagem	Pen	Erro	Pontos	NoPC	AtePC
1	Tmp	3	0.450	07:05:01	07:05:02	0	1s	0	5º	5º
2	Tmp	4	2.130	07:07:29	07:07:29	0	0s	0	8º	5º
3	Tmp	6	4.980	07:14:03	07:14:02	0	1s	0	7º	4º
4	Tmp	8	0.610	07:15:13	07:15:11	0	2s	0	3º	2º
5	Tmp	8	0.970	07:15:52	07:15:51	0	1s	0	1º	1º
6	Tmp	9	1.360	07:16:35	07:16:36	0	1s	0	1º	1º
7	Tmp	11	2.100	07:18:37	07:18:40	0	3s	0	1º	1º
8	Tmp	11	2.940	07:19:45	07:19:47	0	2s	0	2º	1º
9	Tmp	12	3.860	07:21:01	07:21:03	0	2s	0	2º	1º
10	Tmp	16	0.440	07:25:00	07:25:02	0	2s	0	7º	1º
11	Tmp	18	1.800	07:26:52	07:26:50	0	2s	0	8º	1º
12	Tmp	20	2.770	07:28:26	07:28:24	0	2s	0	5º	1º
13	Tmp	20	2.950	07:28:48	07:28:48	0	0s	0	6º	1º
14	Tmp	21	3.340	07:29:20	07:29:21	0	1s	0	5º	1º
15	Tmp	22	4.430	07:30:58	07:30:59	0	1s	0	8º	1º
16	Tmp	25	1.160	07:35:13	07:35:14	0	1s	0	8º	1º
17	Tmp	26	1.820	07:36:19	07:36:22	0	3s	0	5º	1º
18	Tmp	28	2.220	07:37:36	07:38:24	0	48s	+45	13º	8º
19	Tmp	28	2.580	07:38:20	07:39:23	0	1m03s	+60	13º	10º
20	Tmp	30	3.060	07:42:13	07:42:14	0	1s	0	4º	10º
21	Tmp	30	3.480	07:42:59	07:43:24	0	25s	+22	17º	10º
22	Tmp	33	0.420	07:46:16	07:46:19	0	3s	0	4º	10º
23	Tmp	35	2.480	07:49:17	07:49:41	0	24s	+21	12º	10º
24	Tmp	37	3.090	07:50:20	07:51:12	0	52s	+49	14º	10º
25	Tmp	38	3.530	07:51:19	07:53:49	0	2m30s	+147	17º	13º
26	Tmp	39	4.500	07:53:10	07:56:16	0	3m06s	+183	17º	15º
27	Tmp	39	5.460	07:54:55	07:58:34	0	3m39s	+216	17º	15º
28	Tmp	40	0.250	07:55:58	07:59:53	0	3m55s	+232	16º	15º
29	Tmp	42	0.620	08:01:32	08:01:33	0	1s	0	6º	15º
30	Tmp	47	4.910	08:08:30	08:08:33	0	3s	0	6º	15º
31	Tmp	49	4.170	08:14:58	08:14:58	0	0s	0	5º	15º
32	Tmp	52	3.850	08:21:39	08:21:40	0	1s	0	5º	15º
33	Tmp	54	1.630	08:27:12	08:27:12	0	0s	0	6º	15º
34	Tmp	55	3.230	08:29:29	08:29:29	0	0s	0	4º	15º
35	Tmp	59	2.300	08:36:03	08:36:02	0	1s	0	4º	15º
37	Tmp	70	0.760	09:08:24	09:08:21	0	3s	0	5º	15º
38	Tmp	71	4.560	09:12:38	09:12:36	0	2s	0	4º	14º
39	Tmp	74	1.290	09:15:30	09:15:29	0	1s	0	4º	14º
40	Tmp	78	2.300	09:22:46	09:22:47	0	1s	0	2º	14º
<b>Etapa A</b>	<b>Num</b>	<b>81</b>	<b>Pen</b>	<b>0</b>	<b>PCZ</b>	<b>30</b>	<b>Total PP</b>	<b>975</b>	<b>PG</b>	<b>7</b>
41	Tmp	87	1.650	09:59:19	09:59:18	0	1s	0	6º	6º
42	Tmp	91	1.180	10:13:17	10:13:15	0	2s	0	5º	4º
43	Tmp	93	3.430	10:16:33	10:16:32	0	1s	0	3º	2º
44	Tmp	94	4.250	10:17:54	10:17:58	0	4s	+1	12º	8º
45	Tmp	97	0.240	10:21:01	10:21:00	0	1s	0	7º	8º
46	Tmp	99	3.250	10:24:38	10:24:40	0	2s	0	5º	7º
47	Tmp	100	0.280	10:27:46	10:27:46	0	0s	0	5º	6º
49	Tmp	103	0.090	10:32:24	10:32:40	0	16s	+13	7º	6º
50	Tmp	103	0.560	10:33:15	10:33:32	0	17s	+14	8º	8º
51	Tmp	105	1.400	10:34:59	10:35:33	0	34s	+31	7º	7º
52	Tmp	105	1.700	10:35:39	10:36:22	0	43s	+40	8º	7º
53	Tmp	106	2.390	10:36:57	10:37:56	0	59s	+56	5º	7º
54	Tmp	107	0.680	10:38:09	10:39:02	0	53s	+50	5º	6º
55	Tmp	110	2.130	10:45:07	10:45:06	0	1s	0	7º	6º
69	Tmp	116	1.480	10:52:22	10:52:23	0	1s	0	4º	6º
70	Tmp	118	4.420	10:56:54	10:56:58	0	4s	+1	10º	6º
71	Tmp	121	3.230	11:08:07	11:08:05	0	2s	0	5º	6º

PC	Tp	Trc	DistPC	Ideal	Passagem	Pen	Erro	Pontos	NoPC	AtePC
72	Tmp	125	1.620	11:26:10	11:26:09	0	1s	0	6º	6º
73	Tmp	126	4.140	11:29:19	11:29:20	0	1s	0	6º	6º
74	Tmp	129	1.180	11:33:29	11:33:29	0	0s	0	5º	6º
75	Tmp	131	3.770	11:36:42	11:36:41	0	1s	0	5º	6º
76	Tmp	138	0.540	11:46:04	11:46:05	0	1s	0	7º	6º
77	Tmp	140	3.380	11:49:40	11:49:41	0	1s	0	5º	6º
78	Tmp	145	2.380	11:57:27	11:57:27	0	0s	0	4º	6º
79	Tmp	145	2.560	11:57:46	11:58:12	0	26s	+23	16º	6º
80	Tmp	147	2.860	12:03:19	12:03:27	0	8s	+5	15º	6º
81	Tmp	147	3.270	12:04:04	12:04:06	0	2s	0	1º	6º
82	Tmp	147	3.590	12:04:39	12:04:37	0	2s	0	1º	6º
83	Tmp	147	4.030	12:05:27	12:05:38	0	11s	+8	8º	6º
84	Tmp	149	4.750	12:07:12	12:09:18	0	2m06s	+123	7º	5º
85	Tmp	150	4.910	12:07:30	12:09:49	0	2m19s	+136	7º	5º
86	Tmp	152	1.450	12:14:57	12:14:51	0	6s	-9	13º	6º
87	Tmp	157	1.600	12:29:32	12:29:34	0	2s	0	2º	6º

**Etapa B** Num **81** Pen **0** PCZ **19** Total PP **510** PG **15**

nº **12** A PG **7** 14º B PG **15** 6º Tot PG **22** Col. **9º**

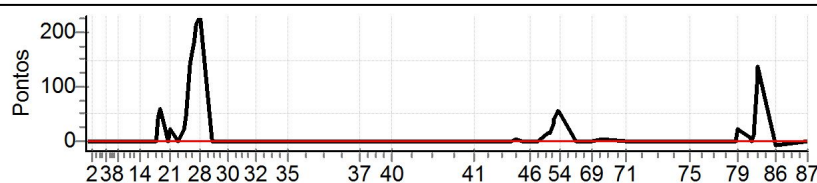

Performance Individual

PC	Tp	Trc	DistPC	Ideal	Passagem	Pen	Erro	Pontos	NoPC	AtePC
<b>N</b>	<b>82</b>	82 / Eduardo Luiz Roggia Diehl								
<b>u</b>		Cat / NL / Largada		Over 45 / 9 / 06:47:30						
<b>m</b>	<b>11º</b>	Canoas			ktm 350 excf					
PC	Tp	Trc	DistPC	Ideal	Passagem	Pen	Erro	Pontos	NoPC	AtePC
1	Tmp	3	0.450	07:03:31	07:03:30	0	1s	0	7º	7º
2	Tmp	4	2.130	07:05:59	07:05:59	0	0s	0	11º	7º
3	Tmp	6	4.980	07:12:33	07:12:33	0	0s	0	10º	6º
4	Tmp	8	0.610	07:13:43	07:13:41	0	2s	0	5º	4º
5	Tmp	8	0.970	07:14:22	07:14:25	0	3s	0	2º	2º
6	Tmp	9	1.360	07:15:05	07:15:09	0	4s	+1	6º	6º
7	Tmp	11	2.100	07:17:07	07:17:12	0	5s	+2	10º	6º
8	Tmp	11	2.940	07:18:15	07:18:20	0	5s	+2	11º	9º
9	Tmp	12	3.860	07:19:31	07:19:28	0	3s	0	4º	9º
10	Tmp	16	0.440	07:23:30	07:23:31	0	1s	0	9º	8º
11	Tmp	18	1.800	07:25:22	07:25:20	0	2s	0	11º	7º
12	Tmp	20	2.770	07:26:56	07:26:56	0	0s	0	8º	7º
13	Tmp	20	2.950	07:27:18	07:27:17	0	1s	0	8º	7º
14	Tmp	21	3.340	07:27:50	07:27:51	0	1s	0	7º	7º
15	Tmp	22	4.430	07:29:28	07:29:26	0	2s	0	11º	7º
16	Tmp	25	1.160	07:33:43	07:33:40	0	3s	0	11º	7º
17	Tmp	26	1.820	07:34:49	07:34:50	0	1s	0	6º	6º
18	Tmp	28	2.220	07:36:06	07:36:43	0	37s	+34	11º	7º
19	Tmp	28	2.580	07:36:50	07:37:29	0	39s	+36	10º	8º
20	Tmp	30	3.060	07:40:43	07:40:44	0	1s	0	7º	8º
21	Tmp	30	3.480	07:41:29	07:41:43	0	14s	+11	11º	8º
22	Tmp	33	0.420	07:44:46	07:44:49	0	3s	0	5º	8º
23	Tmp	35	2.480	07:47:47	07:48:00	0	13s	+10	2º	8º
24	Tmp	37	3.090	07:48:50	07:49:18	0	28s	+25	7º	8º
25	Tmp	38	3.530	07:49:49	07:50:58	0	1m09s	+66	8º	8º
26	Tmp	39	4.500	07:51:40	07:52:51	0	1m11s	+68	5º	8º
27	Tmp	39	5.460	07:53:25	07:54:49	0	1m24s	+81	4º	8º
28	Tmp	40	0.250	07:54:28	07:55:56	0	1m28s	+85	6º	8º
29	Tmp	42	0.620	08:00:02	08:00:00	0	2s	0	8º	8º
30	Tmp	47	4.910	08:07:00	08:07:02	0	2s	0	8º	8º
31	Tmp	49	4.170	08:13:28	08:13:29	0	1s	0	8º	8º
32	Tmp	52	3.850	08:20:09	08:20:08	0	1s	0	8º	8º
33	Tmp	54	1.630	08:25:42	08:25:40	0	2s	0	9º	8º
34	Tmp	55	3.230	08:27:59	08:27:57	0	2s	0	7º	8º
35	Tmp	59	2.300	08:34:33	08:34:32	0	1s	0	7º	8º
37	Tmp	70	0.760	09:06:54	09:06:53	0	1s	0	8º	8º
38	Tmp	71	4.560	09:11:08	09:11:07	0	1s	0	7º	8º
39	Tmp	74	1.290	09:14:00	09:14:05	0	5s	+2	15º	8º
40	Tmp	78	2.300	09:21:16	09:21:17	0	1s	0	4º	8º

PC	Tp	Trc	DistPC	Ideal	Passagem	Pen	Erro	Pontos	NoPC	AtePC
72	Tmp	125	1.620	11:24:40	11:24:41	0	1s	0	9º	17º
73	Tmp	126	4.140	11:27:49	11:27:51	0	2s	0	9º	17º
74	Tmp	129	1.180	11:31:59	11:31:59	0	0s	0	8º	17º
75	Tmp	131	3.770	11:35:12	11:35:12	0	0s	0	8º	17º
76	Tmp	138	0.540	11:44:34	11:44:36	0	2s	0	10º	17º
77	Tmp	140	3.380	11:48:10	11:48:11	0	1s	0	8º	17º
78	Tmp	145	2.380	11:55:57	11:55:55	0	2s	0	6º	17º
79	Tmp	145	2.560	11:56:16	11:56:24	0	8s	+5	2º	17º
80	Tmp	147	2.860	12:01:49	12:01:51	0	2s	0	4º	16º
81	Tmp	147	3.270	12:02:34	12:03:11	0	37s	+34	15º	16º
82	Tmp	147	3.590	12:03:09	12:03:36	0	27s	+24	14º	16º
83	Tmp	147	4.030	12:03:57	12:04:36	0	39s	+36	16º	16º
84	Tmp	149	4.750	12:05:42	12:08:19	0	2m37s	+154	10º	16º
85	Tmp	150	4.910	12:06:00	12:08:45	0	2m45s	+162	10º	16º
86	Tmp	152	1.450	12:13:27	12:13:25	0	2s	0	4º	16º
87	Tmp	157	1.600	12:28:02	12:27:57	0	5s	-6	13º	15º

<b>Etapa B</b>	<b>Num</b> 82	<b>Pen</b> 0	<b>PCZ</b> 16	<b>Total PP</b> 1595	<b>PG</b> 6
----------------	---------------	--------------	---------------	----------------------	-------------

<b>nº</b> 9	<b>A PG</b> 13	<b>8º</b>	<b>B PG</b> 6	<b>15º</b>	<b>Tot PG</b> 19	<b>Col.</b> 11º
-------------	----------------	-----------	---------------	------------	------------------	-----------------

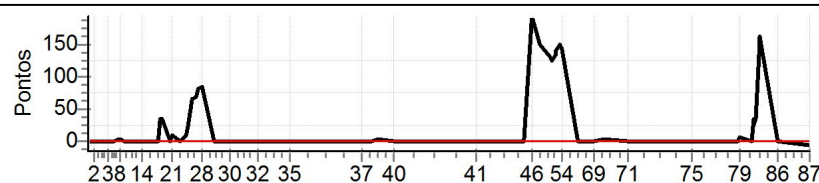

PC	Tp	Trc	DistPC	Ideal	Passagem	Pen	Erro	Pontos	NoPC	AtePC
<b>Etapa A</b>	<b>Num</b> 82	<b>Pen</b> 0	<b>PCZ</b> 26	<b>Total PP</b> 423	<b>PG</b> 13					
41	Tmp	87	1.650	09:57:49	09:57:49	0	0s	0	9º	9º
42	Tmp	91	1.180	10:11:47	10:11:45	0	2s	0	8º	7º
43	Tmp	93	3.430	10:15:03	10:15:00	0	3s	0	4º	3º
44	Tmp	94	4.250	10:16:24	10:16:22	0	2s	0	6º	2º
45	Tmp	97	0.240	10:19:31	10:19:30	0	1s	0	10º	2º
46	Tmp	99	3.250	10:23:08	10:26:25	0	3m17s	+194	20º	18º
47	Tmp	100	0.280	10:26:16	10:28:50	0	2m34s	+151	20º	18º
49	Tmp	103	0.090	10:30:54	10:33:07	0	2m13s	+130	18º	19º
50	Tmp	103	0.560	10:31:45	10:33:53	0	2m08s	+125	18º	19º
51	Tmp	105	1.400	10:33:29	10:35:48	0	2m19s	+136	17º	19º
52	Tmp	105	1.700	10:34:09	10:36:33	0	2m24s	+141	17º	19º
53	Tmp	106	2.390	10:35:27	10:38:01	0	2m34s	+151	11º	18º
54	Tmp	107	0.680	10:36:39	10:39:05	0	2m26s	+143	11º	18º
55	Tmp	110	2.130	10:43:37	10:43:36	0	1s	0	9º	18º
69	Tmp	116	1.480	10:50:52	10:50:50	0	2s	0	6º	17º
70	Tmp	118	4.420	10:55:24	10:55:29	0	5s	+2	17º	17º
71	Tmp	121	3.230	11:06:37	11:06:41	0	4s	+1	13º	17º

## Performance Individual

PC	Tp	Trc	DistPC	Ideal	Passagem	Pen	Erro	Pontos	NoPC	AtePC
<b>N</b>	<b>83</b>	83 / Mauricio Ghiraldelli								
		<b>Cat / NL / Largada</b>		Over 45 / 13 / 06:49:30						
		Jandira - SP			BETA					
<b>m</b>	<b>17º</b>									
PC	Tp	Trc	DistPC	Ideal	Passagem	Pen	Erro	Pontos	NoPC	AtePC
1	Tmp	3	0.450	07:05:31	07:05:36	0	5s	+2	17º	17º
2	Tmp	4	2.130	07:07:59	07:08:05	0	6s	+3	20º	19º
3	Tmp	6	4.980	07:14:33	07:14:36	0	3s	0	6º	19º
4	Tmp	8	0.610	07:15:43	07:15:45	0	2s	0	2º	16º
5	Tmp	8	0.970	07:16:22	07:16:28	0	6s	+3	13º	15º
6	Tmp	9	1.360	07:17:05	07:17:12	0	7s	+4	10º	12º
7	Tmp	11	2.100	07:19:07	07:19:12	0	5s	+2	9º	12º
8	Tmp	11	2.940	07:20:15	07:20:18	0	3s	0	1º	12º
9	Tmp	12	3.860	07:21:31	07:21:29	0	2s	0	1º	12º
10	Tmp	16	0.440	07:25:30	07:25:31	0	1s	0	6º	12º
11	Tmp	18	1.800	07:27:22	07:27:25	0	3s	0	7º	11º
12	Tmp	20	2.770	07:28:56	07:29:00	0	4s	+1	18º	11º
13	Tmp	20	2.950	07:29:18	07:29:21	0	3s	0	5º	10º
14	Tmp	21	3.340	07:29:50	07:29:52	0	2s	0	4º	10º
15	Tmp	22	4.430	07:31:28	07:31:29	0	1s	0	7º	10º
16	Tmp	25	1.160	07:35:43	07:35:46	0	3s	0	7º	10º
17	Tmp	26	1.820	07:36:49	07:36:55	0	6s	+3	19º	10º
18	Tmp	28	2.220	07:38:06	07:39:45	0	1m39s	+96	19º	16º
19	Tmp	28	2.580	07:38:50	07:41:09	0	2m19s	+136	19º	18º
20	Tmp	30	3.060	07:42:43	07:42:44	0	1s	0	3º	17º
21	Tmp	30	3.480	07:43:29	07:44:21	0	52s	+49	18º	18º
22	Tmp	33	0.420	07:46:46	07:46:49	0	3s	0	3º	18º
23	Tmp	35	2.480	07:49:47	07:50:10	0	23s	+20	11º	17º
24	Tmp	37	3.090	07:50:50	07:51:27	0	37s	+34	11º	17º
25	Tmp	38	3.530	07:51:49	07:53:47	0	1m58s	+115	13º	17º
26	Tmp	39	4.500	07:53:40	07:56:12	0	2m32s	+149	14º	17º
27	Tmp	39	5.460	07:55:25	07:58:20	0	2m55s	+172	14º	16º
28	Tmp	40	0.250	07:56:28	08:00:00	0	3m32s	+209	14º	16º
29	Tmp	42	0.620	08:02:02	08:02:02	0	0s	0	5º	16º
30	Tmp	47	4.910	08:09:00	08:09:03	0	3s	0	5º	16º
31	Tmp	49	4.170	08:15:28	08:15:36	0	8s	+5	18º	16º
32	Tmp	52	3.850	08:22:09	08:22:12	0	3s	0	4º	16º
33	Tmp	54	1.630	08:27:42	08:27:45	0	3s	0	5º	16º
34	Tmp	55	3.230	08:29:59	08:30:02	0	3s	0	3º	16º
35	Tmp	59	2.300	08:36:33	08:36:32	0	1s	0	3º	16º
37	Tmp	70	0.760	09:08:54	09:08:55	0	1s	0	4º	16º
38	Tmp	71	4.560	09:13:08	09:13:13	0	5s	+2	15º	16º
39	Tmp	74	1.290	09:16:00	09:16:04	0	4s	+1	13º	16º
40	Tmp	78	2.300	09:23:16	09:23:21	0	5s	+2	14º	16º

<b>Etapa A</b>	<b>Num</b> 83	<b>Pen</b> 0	<b>PCZ</b> 19	<b>Total PP</b> 1008	<b>PG</b> 5
----------------	---------------	--------------	---------------	----------------------	-------------

41	Tmp	87	1.650	09:59:49	09:59:52	0	3s	0	5º	5º
42	Tmp	91	1.180	10:13:47	10:13:51	0	4s	+1	15º	15º
43	Tmp	93	3.430	10:17:03	10:17:07	0	4s	+1	13º	13º
44	Tmp	94	4.250	10:18:24	10:18:29	0	5s	+2	14º	12º
45	Tmp	97	0.240	10:21:31	10:21:33	0	2s	0	6º	12º
46	Tmp	99	3.250	10:25:08	10:25:11	0	3s	0	4º	11º
47	Tmp	100	0.280	10:28:16	10:28:19	0	3s	0	4º	9º
49	Tmp	103	0.090	10:32:54	10:33:22	0	28s	+25	11º	9º
50	Tmp	103	0.560	10:33:45	10:34:13	0	28s	+25	11º	9º
51	Tmp	105	1.400	10:35:29	10:36:17	0	48s	+45	9º	9º
52	Tmp	105	1.700	10:36:09	10:36:56	0	47s	+44	9º	9º
53	Tmp	106	2.390	10:37:27	10:41:36	0	4m09s	+246	17º	10º
54	Tmp	107	0.680	10:38:39	10:42:37	0	3m58s	+235	17º	13º
55	Tmp	110	2.130	10:45:37	10:45:36	0	1s	0	6º	13º
69	Tmp	116	1.480	10:52:52	10:52:53	0	1s	0	3º	13º
70	Tmp	118	4.420	10:57:24	10:57:29	0	5s	+2	15º	13º
71	Tmp	121	3.230	11:08:37	11:08:42	0	5s	+2	15º	13º

PC	Tp	Trc	DistPC	Ideal	Passagem	Pen	Erro	Pontos	NoPC	AtePC
72	Tmp	125	1.620	11:26:40	11:26:42	0	2s	0	5º	13º
73	Tmp	126	4.140	11:29:49	11:29:53	0	4s	+1	17º	13º
74	Tmp	129	1.180	11:33:59	11:34:00	0	1s	0	4º	13º
75	Tmp	131	3.770	11:37:12	11:37:16	0	4s	+1	18º	13º
76	Tmp	138	0.540	11:46:34	11:46:37	0	3s	0	6º	13º
77	Tmp	140	3.380	11:50:10	11:50:15	0	5s	+2	18º	13º
78	Tmp	145	2.380	11:57:57	11:57:57	0	0s	0	3º	13º
79	Tmp	145	2.560	11:58:16	11:58:27	0	11s	+8	4º	13º
80	Tmp	147	2.860	12:03:49	12:03:54	0	5s	+2	9º	13º
81	Tmp	147	3.270	12:04:34	12:06:25	0	1m51s	+108	20º	13º
82	Tmp	147	3.590	12:05:09	12:06:52	0	1m43s	+100	20º	13º
83	Tmp	147	4.030	12:05:57	12:07:52	0	1m55s	+112	20º	14º
84	Tmp	149	4.750	12:07:42	12:13:29	0	5m47s	+344	20º	15º
85	Tmp	150	4.910	12:08:00	12:14:00	0	6m00s	+357	20º	17º
86	Tmp	152	1.450	12:15:27	12:16:20	0	53s	+50	19º	17º
87	Tmp	157	1.600	12:30:02	12:30:06	0	4s	+1	10º	17º

<b>Etapa B</b>	<b>Num</b> 83	<b>Pen</b> 0	<b>PCZ</b> 10	<b>Total PP</b> 1714	<b>PG</b> 4
----------------	---------------	--------------	---------------	----------------------	-------------

<b>nº</b> 13	<b>A PG</b> 5	<b>B PG</b> 4	<b>17º</b>	<b>Tot PG</b> 9	<b>Col.</b> 17º
--------------	---------------	---------------	------------	-----------------	-----------------

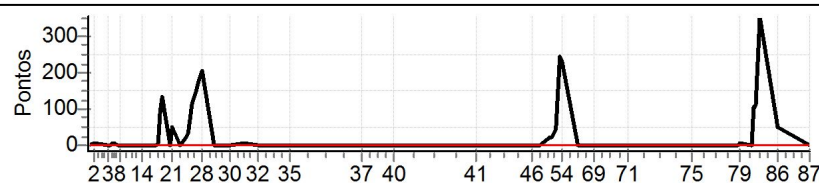

Performance Individual

PC	Tp	Trc	DistPC	Ideal	Passagem	Pen	Erro	Pontos	NoPC	AtePC	
<b>N</b>	<b>84</b>	84 / Erasmo Schwanz									
		Cat / NL / Largada		Over 45 / 2 / 06:44:00							
		Matechal Floriano		ktm 350							

PC	Tp	Trc	DistPC	Ideal	Passagem	Pen	Erro	Pontos	NoPC	AtePC
1	Tmp	3	0.450	07:00:01	07:00:02	0	1s	0	14°	14°
2	Tmp	4	2.130	07:02:29	07:02:30	0	1s	0	17°	13°
3	Tmp	6	4.980	07:09:03	07:09:06	0	3s	0	17°	12°
4	Tmp	8	0.610	07:10:13	07:10:15	0	2s	0	12°	10°
5	Tmp	8	0.970	07:10:52	07:10:56	0	4s	+1	10°	9°
6	Tmp	9	1.360	07:11:35	07:11:42	0	7s	+4	11°	10°
7	Tmp	11	2.100	07:13:37	07:13:40	0	3s	0	3°	10°
8	Tmp	11	2.940	07:14:45	07:14:47	0	2s	0	5°	8°
9	Tmp	12	3.860	07:16:01	07:16:03	0	2s	0	9°	7°
10	Tmp	16	0.440	07:20:00	07:20:02	0	2s	0	14°	7°
11	Tmp	18	1.800	07:21:52	07:21:52	0	0s	0	17°	6°
12	Tmp	20	2.770	07:23:26	07:23:27	0	1s	0	15°	6°
13	Tmp	20	2.950	07:23:48	07:23:47	0	1s	0	14°	6°
14	Tmp	21	3.340	07:24:20	07:24:20	0	0s	0	13°	6°
15	Tmp	22	4.430	07:25:58	07:25:59	0	1s	0	18°	6°
16	Tmp	25	1.160	07:30:13	07:30:15	0	2s	0	18°	6°
17	Tmp	26	1.820	07:31:19	07:31:20	0	1s	0	12°	5°
18	Tmp	28	2.220	07:32:36	07:32:52	0	16s	+13	3°	2°
19	Tmp	28	2.580	07:33:20	07:33:44	0	24s	+21	6°	3°
20	Tmp	30	3.060	07:37:13	07:37:12	0	1s	0	14°	3°
21	Tmp	30	3.480	07:37:59	07:38:11	0	12s	+9	7°	5°
22	Tmp	33	0.420	07:41:16	07:41:19	0	3s	0	10°	5°
23	Tmp	35	2.480	07:44:17	07:44:33	0	16s	+13	5°	5°
24	Tmp	37	3.090	07:45:20	07:45:44	0	24s	+21	3°	4°
25	Tmp	38	3.530	07:46:19	07:47:11	0	52s	+49	2°	4°
26	Tmp	39	4.500	07:48:10	07:49:25	0	1m15s	+72	6°	3°
27	Tmp	39	5.460	07:49:55	07:51:25	0	1m30s	+87	8°	4°
28	Tmp	40	0.250	07:50:58	07:52:43	0	1m45s	+102	8°	6°
29	Tmp	42	0.620	07:56:32	07:56:28	0	4s	-3	16°	6°
30	Tmp	47	4.910	08:03:30	08:03:32	0	2s	0	12°	6°
31	Tmp	49	4.170	08:09:58	08:09:58	0	0s	0	14°	6°
32	Tmp	52	3.850	08:16:39	08:16:40	0	1s	0	13°	6°
33	Tmp	54	1.630	08:22:12	08:22:13	0	1s	0	16°	6°
34	Tmp	55	3.230	08:24:29	08:24:31	0	2s	0	13°	5°
35	Tmp	59	2.300	08:31:03	08:31:04	0	1s	0	13°	5°
37	Tmp	70	0.760	09:03:24	09:03:23	0	1s	0	15°	5°
38	Tmp	71	4.560	09:07:38	09:07:40	0	2s	0	12°	5°
39	Tmp	74	1.290	09:10:30	09:10:30	0	0s	0	11°	5°
40	Tmp	78	2.300	09:17:46	09:17:47	0	1s	0	9°	5°

<b>Etapa A</b>	Num	84	Pen	0	PCZ	27	Total PP	395	PG	16
----------------	-----	----	-----	---	-----	----	----------	-----	----	----

41	Tmp	87	1.650	09:54:19	09:54:19	0	0s	0	16°	16°
42	Tmp	91	1.180	10:08:17	10:08:16	0	1s	0	14°	13°
43	Tmp	93	3.430	10:11:33	10:11:31	0	2s	0	11°	9°
44	Tmp	94	4.250	10:12:54	10:12:57	0	3s	0	10°	6°
45	Tmp	97	0.240	10:16:01	10:16:01	0	0s	0	16°	6°
46	Tmp	99	3.250	10:19:38	10:19:39	0	1s	0	14°	5°
47	Tmp	100	0.280	10:22:46	10:22:46	0	0s	0	13°	5°
49	Tmp	103	0.090	10:27:24	10:27:35	0	11s	+8	4°	3°
50	Tmp	103	0.560	10:28:15	10:28:25	0	10s	+7	5°	3°
51	Tmp	105	1.400	10:29:59	10:30:13	0	14s	+11	5°	3°
52	Tmp	105	1.700	10:30:39	10:30:59	0	20s	+17	6°	4°
53	Tmp	106	2.390	10:31:57	10:32:30	0	33s	+30	3°	3°
54	Tmp	107	0.680	10:33:09	10:33:31	0	22s	+19	3°	3°
55	Tmp	110	2.130	10:40:07	10:40:05	0	2s	0	15°	3°
69	Tmp	116	1.480	10:47:22	10:47:22	0	0s	0	13°	3°
70	Tmp	118	4.420	10:51:54	10:51:57	0	3s	0	7°	3°
71	Tmp	121	3.230	11:03:07	11:03:09	0	2s	0	11°	3°

PC	Tp	Trc	DistPC	Ideal	Passagem	Pen	Erro	Pontos	NoPC	AtePC
72	Tmp	125	1.620	11:21:10	11:21:09	0	1s	0	13°	3°
73	Tmp	126	4.140	11:24:19	11:24:20	0	1s	0	15°	3°
74	Tmp	129	1.180	11:28:29	11:28:31	0	2s	0	15°	3°
75	Tmp	131	3.770	11:31:42	11:31:44	0	2s	0	15°	3°
76	Tmp	138	0.540	11:41:04	11:41:04	0	0s	0	17°	3°
77	Tmp	140	3.380	11:44:40	11:44:41	0	1s	0	15°	3°
78	Tmp	145	2.380	11:52:27	11:52:26	0	1s	0	12°	3°
79	Tmp	145	2.560	11:52:46	11:52:53	0	7s	+4	1°	2°
80	Tmp	147	2.860	11:58:19	11:58:20	0	1s	0	7°	2°
81	Tmp	147	3.270	11:59:04	11:59:02	0	2s	0	7°	2°
82	Tmp	147	3.590	11:59:39	11:59:37	0	2s	0	8°	2°
83	Tmp	147	4.030	12:00:27	12:00:31	0	4s	+1	1°	2°
84	Tmp	149	4.750	12:02:12	12:03:23	0	1m11s	+68	1°	1°
85	Tmp	150	4.910	12:02:30	12:03:44	0	1m14s	+71	1°	1°
86	Tmp	152	1.450	12:09:57	12:10:00	0	3s	0	8°	1°
87	Tmp	157	1.600	12:24:32	12:24:33	0	1s	0	9°	1°

<b>Etapa B</b>	Num	84	Pen	0	PCZ	23	Total PP	236	PG	25
----------------	-----	----	-----	---	-----	----	----------	-----	----	----

n°	2	A PG	16	5°	B PG	25	1°	Tot PG	41	Col.	1°
----	---	------	----	----	------	----	----	--------	----	------	----

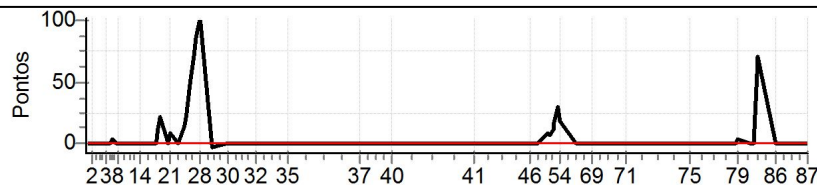



## Performance Individual

PC	Tp	Trc	DistPC	Ideal	Passagem	Pen	Erro	Pontos	NoPC	AtePC	
<b>N</b>	<b>85</b>	85 / Adilson Ribeiro dos Santos									
		Cat / NL / Largada		Over 45 / 6 / 06:46:00							
		Francisco Beltrao			Ktm 300						

PC	Tp	Trc	DistPC	Ideal	Passagem	Pen	Erro	Pontos	NoPC	AtePC
1	Tmp	3	0.450	07:02:01	07:02:02	0	1s	0	10°	10°
2	Tmp	4	2.130	07:04:29	07:04:31	0	2s	0	14°	10°
3	Tmp	6	4.980	07:11:03	07:11:03	0	0s	0	13°	9°
4	Tmp	8	0.610	07:12:13	07:12:14	0	1s	0	8°	7°
5	Tmp	8	0.970	07:12:52	07:12:55	0	3s	0	4°	4°
6	Tmp	9	1.360	07:13:35	07:13:37	0	2s	0	4°	3°
7	Tmp	11	2.100	07:15:37	07:15:41	0	4s	+1	6°	3°
8	Tmp	11	2.940	07:16:45	07:16:49	0	4s	+1	8°	3°
9	Tmp	12	3.860	07:18:01	07:18:05	0	4s	+1	14°	5°
10	Tmp	16	0.440	07:22:00	07:22:02	0	2s	0	11°	4°
11	Tmp	18	1.800	07:23:52	07:23:53	0	1s	0	13°	3°
12	Tmp	20	2.770	07:25:26	07:25:27	0	1s	0	11°	3°
13	Tmp	20	2.950	07:25:48	07:25:51	0	3s	0	10°	3°
14	Tmp	21	3.340	07:26:20	07:26:23	0	3s	0	9°	3°
15	Tmp	22	4.430	07:27:58	07:27:59	0	1s	0	14°	3°
16	Tmp	25	1.160	07:32:13	07:32:16	0	3s	0	14°	3°
17	Tmp	26	1.820	07:33:19	07:33:22	0	3s	0	8°	3°
18	Tmp	28	2.220	07:34:36	07:34:57	0	21s	+18	6°	3°
19	Tmp	28	2.580	07:35:20	07:35:42	0	22s	+19	4°	4°
20	Tmp	30	3.060	07:39:13	07:39:13	0	0s	0	10°	4°
21	Tmp	30	3.480	07:39:59	07:40:03	0	4s	+1	3°	3°
22	Tmp	33	0.420	07:43:16	07:43:20	0	4s	+1	13°	3°
23	Tmp	35	2.480	07:46:17	07:46:30	0	13s	+10	3°	3°
24	Tmp	37	3.090	07:47:20	07:47:43	0	23s	+20	2°	2°
25	Tmp	38	3.530	07:48:19	07:49:14	0	55s	+52	4°	2°
26	Tmp	39	4.500	07:50:10	07:51:04	0	54s	+51	2°	2°
27	Tmp	39	5.460	07:51:55	07:52:51	0	56s	+53	1°	2°
28	Tmp	40	0.250	07:52:58	07:53:55	0	57s	+54	1°	2°
29	Tmp	42	0.620	07:58:32	07:58:34	0	2s	0	10°	2°
30	Tmp	47	4.910	08:05:30	08:05:34	0	4s	+1	15°	2°
31	Tmp	49	4.170	08:11:58	08:12:01	0	3s	0	11°	2°
32	Tmp	52	3.850	08:18:39	08:18:42	0	3s	0	11°	2°
33	Tmp	54	1.630	08:24:12	08:24:14	0	2s	0	12°	2°
34	Tmp	55	3.230	08:26:29	08:26:31	0	2s	0	10°	2°
35	Tmp	59	2.300	08:33:03	08:33:03	0	0s	0	9°	2°
37	Tmp	70	0.760	09:05:24	09:05:25	0	1s	0	11°	2°
38	Tmp	71	4.560	09:09:38	09:09:38	0	0s	0	9°	2°
39	Tmp	74	1.290	09:12:30	09:12:33	0	3s	0	8°	2°
40	Tmp	78	2.300	09:19:46	09:19:49	0	3s	0	7°	2°

<b>Etapa A</b>	<b>Num</b> 85	<b>Pen</b> 0	<b>PCZ</b> 25	<b>Total PP</b> 283	<b>PG</b> 22
----------------	---------------	--------------	---------------	---------------------	--------------

41	Tmp	87	1.650	09:56:19	09:56:21	0	2s	0	12°	12°
42	Tmp	91	1.180	10:10:17	10:10:21	0	4s	+1	16°	16°
43	Tmp	93	3.430	10:13:33	10:13:35	0	2s	0	7°	11°
44	Tmp	94	4.250	10:14:54	10:15:01	0	7s	+4	18°	13°
45	Tmp	97	0.240	10:18:01	10:18:04	0	3s	0	13°	13°
46	Tmp	99	3.250	10:21:38	10:21:40	0	2s	0	10°	12°
47	Tmp	100	0.280	10:24:46	10:24:47	0	1s	0	9°	10°
49	Tmp	103	0.090	10:29:24	10:29:28	0	4s	+1	1°	2°
50	Tmp	103	0.560	10:30:15	10:30:17	0	2s	0	1°	2°
51	Tmp	105	1.400	10:31:59	10:32:05	0	6s	+3	1°	2°
52	Tmp	105	1.700	10:32:39	10:32:44	0	5s	+2	1°	1°
53	Tmp	106	2.390	10:33:57	10:36:04	0	2m07s	+124	9°	6°
54	Tmp	107	0.680	10:35:09	10:37:07	0	1m58s	+115	9°	7°
55	Tmp	110	2.130	10:42:07	10:42:09	0	2s	0	11°	7°
69	Tmp	116	1.480	10:49:22	10:49:23	0	1s	0	9°	7°
70	Tmp	118	4.420	10:53:54	10:53:57	0	3s	0	4°	7°
71	Tmp	121	3.230	11:05:07	11:05:11	0	4s	+1	14°	7°

PC	Tp	Trc	DistPC	Ideal	Passagem	Pen	Erro	Pontos	NoPC	AtePC
72	Tmp	125	1.620	11:23:10	11:23:11	0	1s	0	10°	7°
73	Tmp	126	4.140	11:26:19	11:26:21	0	2s	0	12°	7°
74	Tmp	129	1.180	11:30:29	11:30:28	0	1s	0	11°	7°
75	Tmp	131	3.770	11:33:42	11:33:44	0	2s	0	11°	7°
76	Tmp	138	0.540	11:43:04	11:43:06	0	2s	0	13°	7°
77	Tmp	140	3.380	11:46:40	11:46:43	0	3s	0	11°	7°
78	Tmp	145	2.380	11:54:27	11:54:28	0	1s	0	8°	7°
79	Tmp	145	2.560	11:54:46	11:54:59	0	13s	+10	6°	7°
80	Tmp	147	2.860	12:00:19	12:00:25	0	6s	+3	13°	7°
81	Tmp	147	3.270	12:01:04	12:01:04	0	0s	0	5°	7°
82	Tmp	147	3.590	12:01:39	12:01:38	0	1s	0	5°	7°
83	Tmp	147	4.030	12:02:27	12:02:36	0	9s	+6	5°	7°
84	Tmp	149	4.750	12:04:12	12:06:09	0	1m57s	+114	6°	6°
85	Tmp	150	4.910	12:04:30	12:06:35	0	2m05s	+122	6°	6°
86	Tmp	152	1.450	12:11:57	12:11:57	0	0s	0	6°	5°
87	Tmp	157	1.600	12:26:32	12:26:35	0	3s	0	6°	5°

<b>Etapa B</b>	<b>Num</b> 85	<b>Pen</b> 0	<b>PCZ</b> 20	<b>Total PP</b> 506	<b>PG</b> 16
----------------	---------------	--------------	---------------	---------------------	--------------

<b>n°</b> 6	<b>A PG</b> 22	<b>2°</b>	<b>B PG</b> 16	<b>5°</b>	<b>Tot PG</b> 38	<b>Col.</b> 3°
-------------	----------------	-----------	----------------	-----------	------------------	----------------

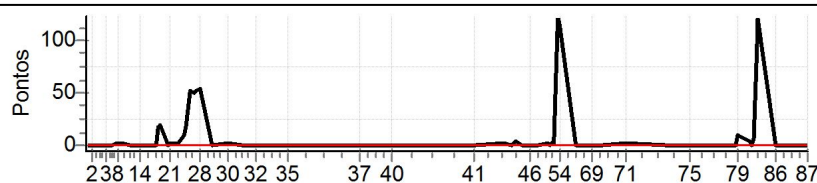

Performance Individual

PC	Tp	Trc	DistPC	Ideal	Passagem	Pen	Erro	Pontos	NoPC	AtePC
<b>N</b>	<b>86</b>	86 / Ailton Jr								
<b>u</b>		Cat / NL / Largada Over 45 / 11 / 06:48:30								
<b>m</b>	<b>8º</b>	Belo Horizonte _ Mg ktm 350								
PC	Tp	Trc	DistPC	Ideal	Passagem	Pen	Erro	Pontos	NoPC	AtePC
1	Tmp	3	0.450	07:04:31	07:04:35	0	4s	+1	16º	16º
2	Tmp	4	2.130	07:06:59	07:07:02	0	3s	0	9º	15º
3	Tmp	6	4.980	07:13:33	07:13:36	0	3s	0	8º	14º
4	Tmp	8	0.610	07:14:43	07:14:47	0	4s	+1	15º	14º
5	Tmp	8	0.970	07:15:22	07:15:29	0	7s	+4	14º	13º
6	Tmp	9	1.360	07:16:05	07:16:16	0	11s	+8	14º	14º
7	Tmp	11	2.100	07:18:07	07:18:21	0	14s	+11	20º	16º
8	Tmp	11	2.940	07:19:15	07:19:26	0	11s	+8	16º	15º
9	Tmp	12	3.860	07:20:31	07:20:35	0	4s	+1	13º	15º
10	Tmp	16	0.440	07:24:30	07:24:34	0	4s	+1	16º	15º
11	Tmp	18	1.800	07:26:22	07:26:23	0	1s	0	9º	15º
12	Tmp	20	2.770	07:27:56	07:27:58	0	2s	0	6º	15º
13	Tmp	20	2.950	07:28:18	07:28:33	0	15s	+12	18º	15º
14	Tmp	21	3.340	07:28:50	07:29:04	0	14s	+11	18º	15º
15	Tmp	22	4.430	07:30:28	07:30:31	0	3s	0	9º	15º
16	Tmp	25	1.160	07:34:43	07:34:44	0	1s	0	9º	15º
17	Tmp	26	1.820	07:35:49	07:35:53	0	4s	+1	16º	15º
18	Tmp	28	2.220	07:37:06	07:37:42	0	36s	+33	10º	14º
19	Tmp	28	2.580	07:37:50	07:38:31	0	41s	+38	11º	12º
20	Tmp	30	3.060	07:41:43	07:41:44	0	1s	0	5º	12º
21	Tmp	30	3.480	07:42:29	07:42:43	0	14s	+11	10º	11º
22	Tmp	33	0.420	07:45:46	07:45:52	0	6s	+3	15º	11º
23	Tmp	35	2.480	07:48:47	07:49:19	0	32s	+29	16º	12º
24	Tmp	37	3.090	07:49:50	07:50:48	0	58s	+55	17º	12º
25	Tmp	38	3.530	07:50:49	07:52:36	0	1m47s	+104	12º	11º
26	Tmp	39	4.500	07:52:40	07:54:53	0	2m13s	+130	12º	11º
27	Tmp	39	5.460	07:54:25	07:56:28	0	2m03s	+120	10º	11º
28	Tmp	40	0.250	07:55:28	07:57:43	0	2m15s	+132	10º	10º
29	Tmp	42	0.620	08:01:02	08:01:01	0	1s	0	7º	10º
30	Tmp	47	4.910	08:08:00	08:08:04	0	4s	+1	14º	10º
31	Tmp	49	4.170	08:14:28	08:14:30	0	2s	0	6º	10º
32	Tmp	52	3.850	08:21:09	08:21:12	0	3s	0	6º	10º
33	Tmp	54	1.630	08:26:42	08:26:43	0	1s	0	7º	10º
34	Tmp	55	3.230	08:28:59	08:29:02	0	3s	0	5º	10º
35	Tmp	59	2.300	08:35:33	08:35:34	0	1s	0	5º	10º
37	Tmp	70	0.760	09:07:54	09:07:54	0	0s	0	6º	10º
38	Tmp	71	4.560	09:12:08	09:12:09	0	1s	0	5º	10º
39	Tmp	74	1.290	09:15:00	09:15:03	0	3s	0	5º	10º
40	Tmp	78	2.300	09:22:16	09:22:20	0	4s	+1	11º	10º
<b>Etapa A</b>	<b>Num</b>	<b>86</b>	<b>Pen</b>	<b>0</b>	<b>PCZ</b>	<b>16</b>	<b>Total PP</b>	<b>716</b>	<b>PG</b>	<b>11</b>
41	Tmp	87	1.650	09:58:49	09:58:49	0	0s	0	7º	7º
42	Tmp	91	1.180	10:12:47	10:12:49	0	2s	0	6º	5º
43	Tmp	93	3.430	10:16:03	10:16:07	0	4s	+1	14º	12º
44	Tmp	94	4.250	10:17:24	10:17:26	0	2s	0	4º	7º
45	Tmp	97	0.240	10:20:31	10:20:34	0	3s	0	8º	7º
46	Tmp	99	3.250	10:24:08	10:24:11	0	3s	0	6º	6º
47	Tmp	100	0.280	10:27:16	10:27:29	0	13s	+10	17º	15º
49	Tmp	103	0.090	10:31:54	10:32:20	0	26s	+23	10º	11º
50	Tmp	103	0.560	10:32:45	10:33:12	0	27s	+24	10º	10º
51	Tmp	105	1.400	10:34:29	10:35:10	0	41s	+38	8º	8º
52	Tmp	105	1.700	10:35:09	10:35:51	0	42s	+39	7º	8º
53	Tmp	106	2.390	10:36:27	10:37:56	0	1m29s	+86	6º	8º
54	Tmp	107	0.680	10:37:39	10:39:16	0	1m37s	+94	8º	8º
55	Tmp	110	2.130	10:44:37	10:44:44	0	7s	+4	17º	8º
69	Tmp	116	1.480	10:51:52	10:51:56	0	4s	+1	15º	8º
70	Tmp	118	4.420	10:56:24	10:56:29	0	5s	+2	16º	8º
71	Tmp	121	3.230	11:07:37	11:07:38	0	1s	0	6º	8º

PC	Tp	Trc	DistPC	Ideal	Passagem	Pen	Erro	Pontos	NoPC	AtePC
72	Tmp	125	1.620	11:25:40	11:25:43	0	3s	0	7º	8º
73	Tmp	126	4.140	11:28:49	11:28:52	0	3s	0	7º	8º
74	Tmp	129	1.180	11:32:59	11:33:02	0	3s	0	6º	8º
75	Tmp	131	3.770	11:36:12	11:36:14	0	2s	0	6º	8º
76	Tmp	138	0.540	11:45:34	11:45:37	0	3s	0	8º	8º
77	Tmp	140	3.380	11:49:10	11:49:13	0	3s	0	6º	8º
78	Tmp	145	2.380	11:56:57	11:57:02	0	5s	+2	16º	8º
79	Tmp	145	2.560	11:57:16	11:57:31	0	15s	+12	7º	8º
80	Tmp	147	2.860	12:02:49	12:02:54	0	5s	+2	10º	8º
81	Tmp	147	3.270	12:03:34	12:03:34	0	0s	0	2º	8º
82	Tmp	147	3.590	12:04:09	12:04:07	0	2s	0	2º	8º
83	Tmp	147	4.030	12:04:57	12:05:09	0	12s	+9	9º	8º
84	Tmp	149	4.750	12:06:42	12:08:34	0	1m52s	+109	5º	8º
85	Tmp	150	4.910	12:07:00	12:09:01	0	2m01s	+118	5º	8º
86	Tmp	152	1.450	12:14:27	12:14:30	0	3s	0	3º	8º
87	Tmp	157	1.600	12:29:02	12:29:04	0	2s	0	3º	8º

<b>Etapa B</b>	<b>Num</b>	<b>86</b>	<b>Pen</b>	<b>0</b>	<b>PCZ</b>	<b>16</b>	<b>Total PP</b>	<b>574</b>	<b>PG</b>	<b>13</b>
----------------	------------	-----------	------------	----------	------------	-----------	-----------------	------------	-----------	-----------

<b>nº</b>	<b>11</b>	<b>A PG</b>	<b>11</b>	<b>10º</b>	<b>B PG</b>	<b>13</b>	<b>8º</b>	<b>Tot PG</b>	<b>24</b>	<b>Col.</b>	<b>8º</b>
-----------	-----------	-------------	-----------	------------	-------------	-----------	-----------	---------------	-----------	-------------	-----------

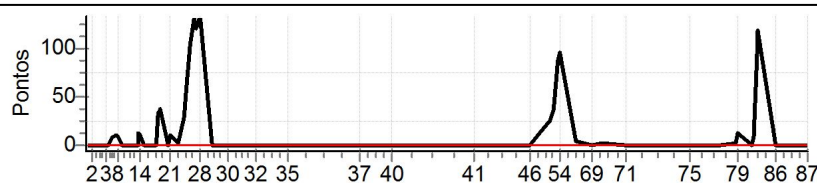

Performance Individual

PC	Tp	Trc	DistPC	Ideal	Passagem	Pen	Erro	Pontos	NoPC	AtePC
<b>N</b>	<b>87</b>	87 / Giovany Biscaia								
<b>u</b>		Cat / NL / Largada		Over 45 / 15 / 06:50:30						
<b>m</b>	<b>12º</b>	Medianeira			SHERCO					
PC	Tp	Trc	DistPC	Ideal	Passagem	Pen	Erro	Pontos	NoPC	AtePC
1	Tmp	3	0.450	07:06:31	07:06:39	0	8s	+5	19º	19º
2	Tmp	4	2.130	07:08:59	07:09:02	0	3s	0	6º	18º
3	Tmp	6	4.980	07:15:33	07:15:36	0	3s	0	5º	18º
4	Tmp	8	0.610	07:16:43	07:16:49	0	6s	+3	18º	18º
5	Tmp	8	0.970	07:17:22	07:17:33	0	11s	+8	17º	17º
6	Tmp	9	1.360	07:18:05	07:18:19	0	14s	+11	16º	17º
7	Tmp	11	2.100	07:20:07	07:20:15	0	8s	+5	16º	17º
8	Tmp	11	2.940	07:21:15	07:21:23	0	8s	+5	15º	17º
9	Tmp	12	3.860	07:22:31	07:22:38	0	7s	+4	17º	16º
10	Tmp	16	0.440	07:26:30	07:26:32	0	2s	0	5º	16º
11	Tmp	18	1.800	07:28:22	07:28:23	0	1s	0	5º	16º
12	Tmp	20	2.770	07:29:56	07:29:55	0	1s	0	3º	16º
13	Tmp	20	2.950	07:30:18	07:30:35	0	17s	+14	19º	16º
14	Tmp	21	3.340	07:30:50	07:31:05	0	15s	+12	19º	17º
15	Tmp	22	4.430	07:32:28	07:32:32	0	4s	+1	20º	17º
16	Tmp	25	1.160	07:36:43	07:36:43	0	0s	0	5º	17º
17	Tmp	26	1.820	07:37:49	07:37:49	0	0s	0	4º	16º
18	Tmp	28	2.220	07:39:06	07:39:34	0	28s	+25	8º	15º
19	Tmp	28	2.580	07:39:50	07:40:26	0	36s	+33	8º	11º
20	Tmp	30	3.060	07:43:43	07:43:49	0	6s	+3	17º	11º
21	Tmp	30	3.480	07:44:29	07:44:45	0	16s	+13	12º	12º
22	Tmp	33	0.420	07:47:46	07:47:53	0	7s	+4	17º	12º
23	Tmp	35	2.480	07:50:47	07:51:13	0	26s	+23	13º	11º
24	Tmp	37	3.090	07:51:50	07:52:27	0	37s	+34	10º	11º
25	Tmp	38	3.530	07:52:49	07:54:26	0	1m37s	+94	10º	10º
26	Tmp	39	4.500	07:54:40	07:56:43	0	2m03s	+120	10º	10º
27	Tmp	39	5.460	07:56:25	07:58:58	0	2m33s	+150	12º	10º
28	Tmp	40	0.250	07:57:28	08:00:14	0	2m46s	+163	12º	11º
29	Tmp	42	0.620	08:03:02	08:03:00	0	2s	0	3º	11º
30	Tmp	47	4.910	08:10:00	08:10:01	0	1s	0	4º	11º
31	Tmp	49	4.170	08:16:28	08:16:35	0	7s	+4	17º	11º
32	Tmp	52	3.850	08:23:09	08:23:13	0	4s	+1	15º	11º
33	Tmp	54	1.630	08:28:42	08:28:46	0	4s	+1	18º	11º
34	Tmp	55	3.230	08:30:59	08:31:04	0	5s	+2	16º	11º
35	Tmp	59	2.300	08:37:33	08:37:37	0	4s	+1	16º	11º
37	Tmp	70	0.760	09:09:54	09:09:54	0	0s	0	2º	11º
38	Tmp	71	4.560	09:14:08	09:14:08	0	0s	0	2º	11º
39	Tmp	74	1.290	09:17:00	09:17:01	0	1s	0	2º	11º
40	Tmp	78	2.300	09:24:16	09:24:21	0	5s	+2	13º	11º
<b>Etapa A</b>	<b>Num</b>	<b>87</b>	<b>Pen</b>	<b>0</b>	<b>PCZ</b>	<b>12</b>	<b>Total PP</b>	<b>741</b>	<b>PG</b>	<b>10</b>
41	Tmp	87	1.650	10:00:49	10:00:53	0	4s	+1	18º	18º
42	Tmp	91	1.180	10:14:47	10:14:50	0	3s	0	3º	14º
43	Tmp	93	3.430	10:18:03	10:18:04	0	1s	0	1º	10º
44	Tmp	94	4.250	10:19:24	10:19:29	0	5s	+2	13º	11º
45	Tmp	97	0.240	10:22:31	10:22:33	0	2s	0	4º	10º
46	Tmp	99	3.250	10:26:08	10:26:10	0	2s	0	2º	9º
47	Tmp	100	0.280	10:29:16	10:29:23	0	7s	+4	16º	11º
49	Tmp	103	0.090	10:33:54	10:35:40	0	1m46s	+103	17º	16º
50	Tmp	103	0.560	10:34:45	10:36:30	0	1m45s	+102	17º	16º
51	Tmp	105	1.400	10:36:29	10:38:30	0	2m01s	+118	16º	16º
52	Tmp	105	1.700	10:37:09	10:39:21	0	2m12s	+129	15º	16º
53	Tmp	106	2.390	10:38:27	10:41:18	0	2m51s	+168	12º	15º
54	Tmp	107	0.680	10:39:39	10:42:23	0	2m44s	+161	13º	14º
55	Tmp	110	2.130	10:46:37	10:46:40	0	3s	0	4º	14º
69	Tmp	116	1.480	10:53:52	10:53:54	0	2s	0	2º	14º
70	Tmp	118	4.420	10:58:24	10:58:29	0	5s	+2	14º	14º
71	Tmp	121	3.230	11:09:37	11:09:40	0	3s	0	3º	14º

PC	Tp	Trc	DistPC	Ideal	Passagem	Pen	Erro	Pontos	NoPC	AtePC
72	Tmp	125	1.620	11:27:40	11:27:41	0	1s	0	3º	14º
73	Tmp	126	4.140	11:30:49	11:30:50	0	1s	0	4º	14º
74	Tmp	129	1.180	11:34:59	11:35:03	0	4s	+1	18º	14º
75	Tmp	131	3.770	11:38:12	11:38:14	0	2s	0	4º	14º
76	Tmp	138	0.540	11:47:34	11:47:37	0	3s	0	4º	14º
77	Tmp	140	3.380	11:51:10	11:51:13	0	3s	0	4º	14º
78	Tmp	145	2.380	11:58:57	11:59:03	0	6s	+3	18º	14º
79	Tmp	145	2.560	11:59:16	11:59:35	0	19s	+16	10º	14º
80	Tmp	147	2.860	12:04:49	12:04:50	0	1s	0	2º	14º
81	Tmp	147	3.270	12:05:34	12:06:30	0	56s	+53	16º	14º
82	Tmp	147	3.590	12:06:09	12:06:55	0	46s	+43	16º	14º
83	Tmp	147	4.030	12:06:57	12:07:53	0	56s	+53	17º	13º
84	Tmp	149	4.750	12:08:42	12:12:22	0	3m40s	+217	17º	13º
85	Tmp	150	4.910	12:09:00	12:12:53	0	3m53s	+230	16º	13º
86	Tmp	152	1.450	12:16:27	12:16:34	0	7s	+4	11º	13º
87	Tmp	157	1.600	12:31:02	12:31:17	0	15s	+12	16º	13º

<b>Etapa B</b>	<b>Num</b>	<b>87</b>	<b>Pen</b>	<b>0</b>	<b>PCZ</b>	<b>13</b>	<b>Total PP</b>	<b>1422</b>	<b>PG</b>	<b>8</b>
----------------	------------	-----------	------------	----------	------------	-----------	-----------------	-------------	-----------	----------

<b>nº</b>	<b>15</b>	<b>A PG</b>	<b>10</b>	<b>11º</b>	<b>B PG</b>	<b>8</b>	<b>13º</b>	<b>Tot PG</b>	<b>18</b>	<b>Col.</b>	<b>12º</b>
-----------	-----------	-------------	-----------	------------	-------------	----------	------------	---------------	-----------	-------------	------------

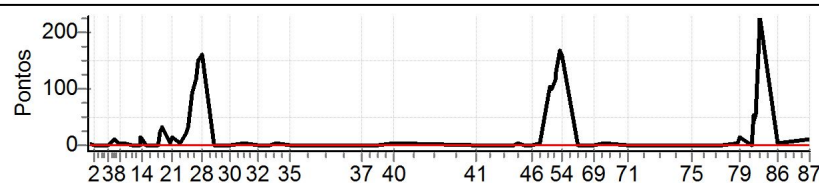

Performance Individual

PC	Tp	Trc	DistPC	Ideal	Passagem	Pen	Erro	Pontos	NoPC	AtePC
<b>N</b>	<b>109</b>	109 / Tiago Wernersbach								
		Cat / NL / Largada		Brasil / 3 / 07:07:30						
		Lavras			HONDA CRF250F					
PC	Tp	Trc	DistPC	Ideal	Passagem	Pen	Erro	Pontos	NoPC	AtePC
1	Tmp	3	0.450	07:23:31	07:23:28	0	3s	0	7°	7°
2	Tmp	4	2.130	07:25:59	07:26:03	0	4s	+1	8°	7°
3	Tmp	6	4.980	07:32:33	07:32:38	0	5s	+2	11°	8°
4	Tmp	8	0.610	07:33:43	07:33:46	0	3s	0	7°	8°
5	Tmp	8	0.970	07:34:22	07:34:25	0	3s	0	4°	7°
6	Tmp	9	1.360	07:35:05	07:35:08	0	3s	0	6°	7°
7	Tmp	11	2.100	07:37:07	07:37:13	0	6s	+3	9°	7°
8	Tmp	11	2.940	07:38:15	07:38:20	0	5s	+2	8°	7°
9	Tmp	12	3.860	07:39:31	07:39:34	0	3s	0	7°	6°
10	Tmp	16	0.440	07:43:30	07:43:34	0	4s	+1	10°	7°
11	Tmp	18	1.800	07:45:22	07:45:23	0	1s	0	7°	7°
12	Tmp	20	2.770	07:46:56	07:46:59	0	3s	0	6°	6°
13	Tmp	20	2.950	07:47:18	07:47:21	0	3s	0	6°	6°
14	Tmp	21	3.340	07:47:50	07:47:56	0	6s	+3	11°	7°
15	Tmp	22	4.430	07:49:28	07:49:32	0	4s	+1	9°	7°
16	Tmp	25	1.160	07:53:43	07:53:43	0	0s	0	9°	7°
17	Tmp	26	1.820	07:54:49	07:54:54	0	5s	+2	7°	7°
18	Tmp	28	2.220	07:56:06	07:57:15	0	1m09s	+66	10°	9°
19	Tmp	28	2.580	07:56:50	07:57:58	0	1m08s	+65	9°	9°
20	Tmp	30	3.060	08:00:43	08:00:46	0	3s	0	8°	9°
21	Tmp	30	3.480	08:01:29	08:01:43	0	14s	+11	10°	9°
22	Tmp	33	0.420	08:04:46	08:04:52	0	6s	+3	10°	9°
23	Tmp	35	2.480	08:07:47	08:07:57	0	10s	+7	3°	9°
24	Tmp	37	3.090	08:08:50	08:09:06	0	16s	+13	2°	9°
25	Tmp	38	3.530	08:09:49	08:10:37	0	48s	+45	2°	7°
26	Tmp	39	4.500	08:11:40	08:12:22	0	42s	+39	2°	7°
27	Tmp	39	5.460	08:13:25	08:13:57	0	32s	+29	1°	6°
28	Tmp	40	0.250	08:14:28	08:15:00	0	32s	+29	1°	5°
29	Tmp	42	0.620	08:20:02	08:20:02	0	0s	0	9°	5°
30	Tmp	47	4.910	08:27:00	08:27:02	0	2s	0	6°	5°
31	Tmp	49	4.170	08:33:28	08:33:29	0	1s	0	6°	5°
32	Tmp	52	3.850	08:40:09	08:40:13	0	4s	+1	10°	5°
33	Tmp	54	1.630	08:45:42	08:45:44	0	2s	0	7°	5°
34	Tmp	55	3.230	08:47:59	08:48:02	0	3s	0	7°	5°
35	Tmp	59	2.300	08:54:33	08:54:35	0	2s	0	7°	5°
37	Tmp	70	0.760	09:26:54	09:27:17	0	23s	+20	11°	5°
38	Tmp	71	4.560	09:31:08	09:31:09	0	1s	0	6°	5°
39	Tmp	74	1.290	09:34:00	09:33:59	0	1s	0	7°	5°
40	Tmp	78	2.300	09:41:16	09:41:22	0	6s	+3	9°	5°

PC	Tp	Trc	DistPC	Ideal	Passagem	Pen	Erro	Pontos	NoPC	AtePC
72	Tmp	125	1.620	11:44:40	11:44:44	0	4s	+1	10°	7°
73	Tmp	126	4.140	11:47:49	11:47:49	0	0s	0	6°	7°
74	Tmp	129	1.180	11:51:59	11:52:01	0	2s	0	7°	7°
75	Tmp	131	3.770	11:55:12	11:55:18	0	6s	+3	9°	7°
76	Tmp	138	0.540	12:04:34	12:04:40	0	6s	+3	11°	7°
77	Tmp	140	3.380	12:08:10	12:08:12	0	2s	0	5°	7°
78	Tmp	145	2.380	12:15:57	12:16:02	0	5s	+2	8°	7°
79	Tmp	145	2.560	12:16:16	12:16:28	0	12s	+9	3°	7°
80	Tmp	147	2.860	12:21:49	12:21:57	0	8s	+5	8°	7°
81	Tmp	147	3.270	12:22:34	12:22:40	0	6s	+3	8°	7°
82	Tmp	147	3.590	12:23:09	12:23:12	0	3s	0	4°	7°
83	Tmp	147	4.030	12:23:57	12:24:16	0	19s	+16	10°	7°
84	Tmp	149	4.750	12:25:42	12:27:09	0	1m27s	+84	2°	7°
85	Tmp	150	4.910	12:26:00	12:27:38	0	1m38s	+95	2°	7°
86	Tmp	152	1.450	12:33:27	12:33:27	0	0s	0	8°	7°
87	Tmp	157	1.600	12:48:02	12:48:06	0	4s	+1	9°	7°

<b>Etapa B</b>	<b>Num</b> 109	<b>Pen</b> 0	<b>PCZ</b> 13	<b>Total PP</b> 580	<b>PG</b> 14
----------------	----------------	--------------	---------------	---------------------	--------------

<b>n°</b> 3	<b>A PG</b> 16	<b>5°</b>	<b>B PG</b> 14	<b>7°</b>	<b>Tot PG</b> 30	<b>Col.</b> 7°
-------------	----------------	-----------	----------------	-----------	------------------	----------------

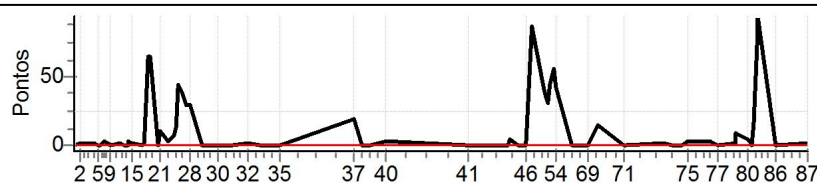

PC	Tp	Trc	DistPC	Ideal	Passagem	Pen	Erro	Pontos	NoPC	AtePC
<b>Etapa A</b>										
<b>Num</b>	109	<b>Pen</b>	0	<b>PCZ</b>	18	<b>Total PP</b>	346	<b>PG</b>	16	
41	Tmp	87	1.650	10:17:49	10:17:50	0	1s	0	7°	7°
42	Tmp	91	1.180	10:31:47	10:31:46	0	1s	0	7°	6°
43	Tmp	93	3.430	10:35:03	10:35:02	0	1s	0	6°	5°
44	Tmp	94	4.250	10:36:24	10:36:31	0	7s	+4	9°	8°
45	Tmp	97	0.240	10:39:31	10:39:31	0	0s	0	9°	8°
46	Tmp	99	3.250	10:43:08	10:43:11	0	3s	0	6°	8°
47	Tmp	100	0.280	10:46:16	10:47:46	0	1m30s	+87	11°	11°
49	Tmp	103	0.090	10:50:54	10:51:39	0	45s	+42	11°	11°
50	Tmp	103	0.560	10:51:45	10:52:23	0	38s	+35	10°	11°
51	Tmp	105	1.400	10:53:29	10:54:03	0	34s	+31	7°	11°
52	Tmp	105	1.700	10:54:09	10:54:57	0	48s	+45	7°	10°
53	Tmp	106	2.390	10:55:27	10:56:26	0	59s	+56	7°	8°
54	Tmp	107	0.680	10:56:39	10:57:25	0	46s	+43	7°	8°
55	Tmp	110	2.130	11:03:37	11:03:39	0	2s	0	8°	8°
69	Tmp	116	1.480	11:10:52	11:10:55	0	3s	0	6°	7°
70	Tmp	118	4.420	11:15:24	11:15:42	0	18s	+15	11°	7°
71	Tmp	121	3.230	11:26:37	11:26:38	0	1s	0	5°	7°



Performance Individual

PC	Tp	Trc	DistPC	Ideal	Passagem	Pen	Erro	Pontos	NoPC	AtePC	
<b>N</b>	<b>u</b>	<b>110</b>	110 / Felipe Arantes								
			Cat / NL / Largada		Brasil / 1 / 07:06:30						
			Cruzilia		CRF 250F						
PC	Tp	Trc	DistPC	Ideal	Passagem	Pen	Erro	Pontos	NoPC	AtePC	
1	Tmp	3	0.450	07:22:31	07:22:34	0	3s	0	8°	8°	
2	Tmp	4	2.130	07:24:59	07:25:01	0	2s	0	7°	6°	
3	Tmp	6	4.980	07:31:33	07:31:34	0	1s	0	7°	6°	
4	Tmp	8	0.610	07:32:43	07:32:42	0	1s	0	9°	6°	
5	Tmp	8	0.970	07:33:22	07:33:25	0	3s	0	5°	4°	
6	Tmp	9	1.360	07:34:05	07:34:06	0	1s	0	8°	4°	
7	Tmp	11	2.100	07:36:07	07:36:08	0	1s	0	6°	3°	
8	Tmp	11	2.940	07:37:15	07:37:16	0	1s	0	6°	3°	
9	Tmp	12	3.860	07:38:31	07:38:35	0	4s	+1	8°	4°	
10	Tmp	16	0.440	07:42:30	07:42:31	0	1s	0	7°	4°	
11	Tmp	18	1.800	07:44:22	07:44:22	0	0s	0	8°	4°	
12	Tmp	20	2.770	07:45:56	07:45:58	0	2s	0	8°	4°	
13	Tmp	20	2.950	07:46:18	07:46:20	0	2s	0	7°	4°	
14	Tmp	21	3.340	07:46:50	07:46:51	0	1s	0	7°	4°	
15	Tmp	22	4.430	07:48:28	07:48:29	0	1s	0	7°	4°	
16	Tmp	25	1.160	07:52:43	07:52:45	0	2s	0	11°	4°	
17	Tmp	26	1.820	07:53:49	07:53:50	0	1s	0	5°	4°	
18	Tmp	28	2.220	07:55:06	07:55:11	0	5s	+2	2°	1°	
19	Tmp	28	2.580	07:55:50	07:55:06	0	16s	+13	4°	2°	
20	Tmp	30	3.060	07:59:43	07:59:43	0	0s	0	10°	2°	
21	Tmp	30	3.480	08:00:29	08:00:31	0	2s	0	2°	2°	
22	Tmp	33	0.420	08:03:46	08:03:47	0	1s	0	6°	2°	
23	Tmp	35	2.480	08:06:47	08:06:51	0	4s	+1	1°	1°	
24	Tmp	37	3.090	08:07:50	08:08:00	0	10s	+7	1°	1°	
25	Tmp	38	3.530	08:08:49	08:09:30	0	41s	+38	1°	1°	
26	Tmp	39	4.500	08:10:40	08:11:21	0	41s	+38	1°	1°	
27	Tmp	39	5.460	08:12:25	08:13:09	0	44s	+41	3°	1°	
28	Tmp	40	0.250	08:13:28	08:14:32	0	1m04s	+61	3°	1°	
29	Tmp	42	0.620	08:19:02	08:19:01	0	1s	0	11°	1°	
30	Tmp	47	4.910	08:26:00	08:26:03	0	3s	0	8°	1°	
31	Tmp	49	4.170	08:32:28	08:32:31	0	3s	0	8°	1°	
32	Tmp	52	3.850	08:39:09	08:39:12	0	3s	0	7°	1°	
33	Tmp	54	1.630	08:44:42	08:44:44	0	2s	0	8°	1°	
34	Tmp	55	3.230	08:46:59	08:47:02	0	3s	0	8°	1°	
35	Tmp	59	2.300	08:53:33	08:53:34	0	1s	0	9°	1°	
37	Tmp	70	0.760	09:25:54	09:25:54	0	0s	0	10°	1°	
38	Tmp	71	4.560	09:30:08	09:30:08	0	0s	0	8°	1°	
39	Tmp	74	1.290	09:33:00	09:33:01	0	1s	0	9°	1°	
40	Tmp	78	2.300	09:40:16	09:40:21	0	5s	+2	8°	1°	
<b>Etapa A</b>		<b>Num</b>	<b>110</b>	<b>Pen</b>	<b>0</b>	<b>PCZ</b>	<b>29</b>	<b>Total PP</b>	<b>204</b>	<b>PG</b>	<b>25</b>
41	Tmp	87	1.650	10:16:49	10:16:50	0	1s	0	9°	9°	
42	Tmp	91	1.180	10:30:47	10:30:48	0	1s	0	9°	8°	
43	Tmp	93	3.430	10:34:03	10:34:02	0	1s	0	8°	7°	
44	Tmp	94	4.250	10:35:24	10:35:27	0	3s	0	6°	4°	
45	Tmp	97	0.240	10:38:31	10:38:32	0	1s	0	11°	4°	
46	Tmp	99	3.250	10:42:08	10:42:09	0	1s	0	8°	4°	
47	Tmp	100	0.280	10:45:16	10:45:19	0	3s	0	6°	3°	
49	Tmp	103	0.090	10:49:54	10:50:00	0	6s	+3	6°	4°	
50	Tmp	103	0.560	10:50:45	10:50:51	0	6s	+3	6°	5°	
51	Tmp	105	1.400	10:52:29	10:52:45	0	16s	+13	5°	4°	
52	Tmp	105	1.700	10:53:09	10:53:28	0	19s	+16	5°	5°	
53	Tmp	106	2.390	10:54:27	10:55:03	0	36s	+33	6°	5°	
54	Tmp	107	0.680	10:55:39	10:56:02	0	23s	+20	5°	5°	
55	Tmp	110	2.130	11:02:37	11:02:35	0	2s	0	10°	5°	
69	Tmp	116	1.480	11:09:52	11:09:57	0	5s	+2	10°	5°	
70	Tmp	118	4.420	11:14:24	11:14:27	0	3s	0	5°	5°	
71	Tmp	121	3.230	11:25:37	11:25:42	0	5s	+2	7°	5°	

PC	Tp	Trc	DistPC	Ideal	Passagem	Pen	Erro	Pontos	NoPC	AtePC
72	Tmp	125	1.620	11:43:40	11:43:43	0	3s	0	8°	5°
73	Tmp	126	4.140	11:46:49	11:46:52	0	3s	0	8°	5°
74	Tmp	129	1.180	11:50:59	11:51:01	0	2s	0	9°	5°
75	Tmp	131	3.770	11:54:12	11:54:15	0	3s	0	6°	5°
76	Tmp	138	0.540	12:03:34	12:03:36	0	2s	0	8°	5°
77	Tmp	140	3.380	12:07:10	12:07:14	0	4s	+1	8°	5°
78	Tmp	145	2.380	12:14:57	12:14:58	0	1s	0	5°	5°
79	Tmp	145	2.560	12:15:16	12:15:26	0	10s	+7	1°	5°
80	Tmp	147	2.860	12:20:49	12:20:56	0	7s	+4	6°	5°
81	Tmp	147	3.270	12:21:34	12:21:38	0	4s	+1	6°	5°
82	Tmp	147	3.590	12:22:09	12:22:08	0	1s	0	6°	5°
83	Tmp	147	4.030	12:22:57	12:23:06	0	9s	+6	6°	5°
84	Tmp	149	4.750	12:24:42	12:26:39	0	1m57s	+114	7°	4°
85	Tmp	150	4.910	12:25:00	12:27:11	0	2m11s	+128	7°	5°
86	Tmp	152	1.450	12:32:27	12:32:30	0	3s	0	9°	5°
87	Tmp	157	1.600	12:47:02	12:47:05	0	3s	0	8°	5°

<b>Etapa B</b>	<b>Num</b>	<b>110</b>	<b>Pen</b>	<b>0</b>	<b>PCZ</b>	<b>18</b>	<b>Total PP</b>	<b>353</b>	<b>PG</b>	<b>16</b>
----------------	------------	------------	------------	----------	------------	-----------	-----------------	------------	-----------	-----------

<b>n°</b>	<b>1</b>	<b>A PG</b>	<b>25</b>	<b>1°</b>	<b>B PG</b>	<b>16</b>	<b>5°</b>	<b>Tot PG</b>	<b>41</b>	<b>Col.</b>	<b>2°</b>
-----------	----------	-------------	-----------	-----------	-------------	-----------	-----------	---------------	-----------	-------------	-----------

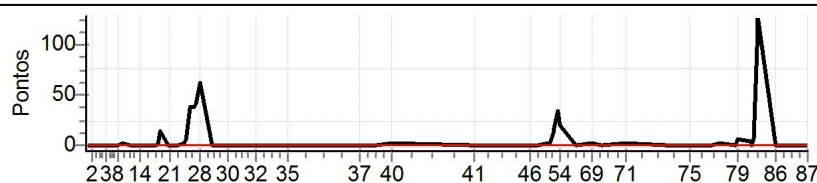

## Performance Individual

PC	Tp	Trc	DistPC	Ideal	Passagem	Pen	Erro	Pontos	NoPC	AtePC
<b>N</b> <b>u</b> <b>m</b>	<b>111</b>	111 / Alex Nunes Azevedo								
		Cat / NL / Largada		Brasil / 7 / 07:09:30						
		Lagoa da Prata -mg			CRF 230					
PC	Tp	Trc	DistPC	Ideal	Passagem	Pen	Erro	Pontos	NoPC	AtePC
1	Tmp	3	0.450	07:25:31	07:25:33	0	2s	0	3°	3°
2	Tmp	4	2.130	07:27:59	07:28:00	0	1s	0	2°	2°
3	Tmp	6	4.980	07:34:33	07:34:35	0	2s	0	2°	2°
4	Tmp	8	0.610	07:35:43	07:35:42	0	1s	0	3°	2°
5	Tmp	8	0.970	07:36:22	07:36:25	0	3s	0	2°	2°
6	Tmp	9	1.360	07:37:05	07:37:08	0	3s	0	2°	2°
7	Tmp	11	2.100	07:39:07	07:39:09	0	2s	0	2°	1°
8	Tmp	11	2.940	07:40:15	07:40:17	0	2s	0	2°	1°
9	Tmp	12	3.860	07:41:31	07:41:34	0	3s	0	4°	1°
10	Tmp	16	0.440	07:45:30	07:45:32	0	2s	0	3°	1°
11	Tmp	18	1.800	07:47:22	07:47:19	0	3s	0	3°	1°
12	Tmp	20	2.770	07:48:56	07:48:55	0	1s	0	2°	1°
13	Tmp	20	2.950	07:49:18	07:49:16	0	2s	0	2°	1°
14	Tmp	21	3.340	07:49:50	07:49:53	0	3s	0	2°	1°
15	Tmp	22	4.430	07:51:28	07:51:28	0	0s	0	2°	1°
16	Tmp	25	1.160	07:55:43	07:55:43	0	0s	0	5°	1°
17	Tmp	26	1.820	07:56:49	07:56:51	0	2s	0	1°	1°
18	Tmp	28	2.220	07:58:06	07:58:22	0	16s	+13	5°	4°
19	Tmp	28	2.580	07:58:50	07:59:16	0	26s	+23	5°	5°
20	Tmp	30	3.060	08:02:43	08:02:41	0	2s	0	4°	5°
21	Tmp	30	3.480	08:03:29	08:03:36	0	7s	+4	6°	5°
22	Tmp	33	0.420	08:06:46	08:06:50	0	4s	+1	8°	6°
23	Tmp	35	2.480	08:09:47	08:09:57	0	10s	+7	2°	5°
24	Tmp	37	3.090	08:10:50	08:11:14	0	24s	+21	7°	6°
25	Tmp	38	3.530	08:11:49	08:12:53	0	1m04s	+61	7°	6°
26	Tmp	39	4.500	08:13:40	08:14:59	0	1m19s	+76	6°	6°
27	Tmp	39	5.460	08:15:25	08:16:53	0	1m28s	+85	6°	5°
28	Tmp	40	0.250	08:16:28	08:18:05	0	1m37s	+94	6°	6°
29	Tmp	42	0.620	08:22:02	08:22:01	0	1s	0	5°	6°
30	Tmp	47	4.910	08:29:00	08:29:02	0	2s	0	2°	6°
31	Tmp	49	4.170	08:35:28	08:35:29	0	1s	0	2°	6°
32	Tmp	52	3.850	08:42:09	08:42:10	0	1s	0	2°	6°
33	Tmp	54	1.630	08:47:42	08:47:42	0	0s	0	3°	6°
34	Tmp	55	3.230	08:49:59	08:49:57	0	2s	0	3°	6°
35	Tmp	59	2.300	08:56:33	08:56:33	0	0s	0	3°	6°
37	Tmp	70	0.760	09:28:54	09:28:52	0	2s	0	5°	6°
38	Tmp	71	4.560	09:33:08	09:33:07	0	1s	0	2°	6°
39	Tmp	74	1.290	09:36:00	09:36:02	0	2s	0	3°	6°
40	Tmp	78	2.300	09:43:16	09:43:16	0	0s	0	2°	6°

<b>Etapa A</b>	<b>Num</b> 111	<b>Pen</b> 0	<b>PCZ</b> 29	<b>Total PP</b> 385	<b>PG</b> 15
----------------	----------------	--------------	---------------	---------------------	--------------

41	Tmp	87	1.650	10:19:49	10:19:50	0	1s	0	3°	3°
42	Tmp	91	1.180	10:33:47	10:33:48	0	1s	0	3°	2°
43	Tmp	93	3.430	10:37:03	10:37:04	0	1s	0	3°	2°
44	Tmp	94	4.250	10:38:24	10:38:26	0	2s	0	3°	2°
45	Tmp	97	0.240	10:41:31	10:41:31	0	0s	0	5°	2°
46	Tmp	99	3.250	10:45:08	10:45:06	0	2s	0	2°	2°
47	Tmp	100	0.280	10:48:16	10:48:14	0	2s	0	2°	1°
49	Tmp	103	0.090	10:52:54	10:52:56	0	2s	0	1°	1°
50	Tmp	103	0.560	10:53:45	10:53:48	0	3s	0	1°	1°
51	Tmp	105	1.400	10:55:29	10:55:35	0	6s	+3	2°	2°
52	Tmp	105	1.700	10:56:09	10:56:18	0	9s	+6	3°	2°
53	Tmp	106	2.390	10:57:27	10:57:42	0	15s	+12	2°	2°
54	Tmp	107	0.680	10:58:39	10:58:42	0	3s	0	1°	2°
55	Tmp	110	2.130	11:05:37	11:05:40	0	3s	0	4°	2°
69	Tmp	116	1.480	11:12:52	11:12:55	0	3s	0	2°	2°
70	Tmp	118	4.420	11:17:24	11:17:27	0	3s	0	1°	2°
71	Tmp	121	3.230	11:28:37	11:28:39	0	2s	0	1°	2°

PC	Tp	Trc	DistPC	Ideal	Passagem	Pen	Erro	Pontos	NoPC	AtePC
72	Tmp	125	1.620	11:46:40	11:46:41	0	1s	0	3°	2°
73	Tmp	126	4.140	11:49:49	11:49:50	0	1s	0	2°	2°
74	Tmp	129	1.180	11:53:59	11:54:00	0	1s	0	3°	2°
75	Tmp	131	3.770	11:57:12	11:57:13	0	1s	0	1°	2°
76	Tmp	138	0.540	12:06:34	12:06:37	0	3s	0	3°	2°
77	Tmp	140	3.380	12:10:10	12:10:14	0	4s	+1	7°	2°
78	Tmp	145	2.380	12:17:57	12:18:01	0	4s	+1	7°	2°
79	Tmp	145	2.560	12:18:16	12:18:34	0	18s	+15	7°	2°
80	Tmp	147	2.860	12:23:49	12:23:55	0	6s	+3	3°	2°
81	Tmp	147	3.270	12:24:34	12:24:35	0	1s	0	2°	2°
82	Tmp	147	3.590	12:25:09	12:25:08	0	1s	0	2°	2°
83	Tmp	147	4.030	12:25:57	12:26:06	0	9s	+6	5°	2°
84	Tmp	149	4.750	12:27:42	12:29:16	0	1m34s	+91	3°	2°
85	Tmp	150	4.910	12:28:00	12:29:57	0	1m57s	+114	5°	2°
86	Tmp	152	1.450	12:35:27	12:35:29	0	2s	0	4°	2°
87	Tmp	157	1.600	12:50:02	12:50:01	0	1s	0	3°	2°

<b>Etapa B</b>	<b>Num</b> 111	<b>Pen</b> 0	<b>PCZ</b> 23	<b>Total PP</b> 252	<b>PG</b> 22
----------------	----------------	--------------	---------------	---------------------	--------------

<b>n°</b> 7	<b>A PG</b> 15	<b>6°</b>	<b>B PG</b> 22	<b>2°</b>	<b>Tot PG</b> 37	<b>Col.</b> 4°
-------------	----------------	-----------	----------------	-----------	------------------	----------------

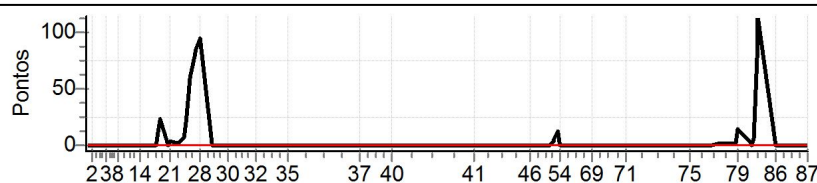

Performance Individual

PC	Tp	Trc	DistPC	Ideal	Passagem	Pen	Erro	Pontos	NoPC	AtePC
<b>N</b>	<b>112</b>	112 / Tiago Silva								
<b>u</b>		Cat / NL / Largada Brasil / 10 / 07:11:00								
<b>m</b>	<b>11º</b>	Varginha-mg CRF 230								
PC	Tp	Trc	DistPC	Ideal	Passagem	Pen	Erro	Pontos	NoPC	AtePC
1	Tmp	3	0.450	07:27:01	07:27:00	0	1s	0	2º	2º
2	Tmp	4	2.130	07:29:29	07:29:26	0	3s	0	1º	1º
3	Tmp	6	4.980	07:36:03	07:36:06	0	3s	0	1º	1º
4	Tmp	8	0.610	07:37:13	07:37:14	0	1s	0	1º	1º
5	Tmp	8	0.970	07:37:52	07:37:54	0	2s	0	1º	1º
6	Tmp	9	1.360	07:38:35	07:38:37	0	2s	0	1º	1º
7	Tmp	11	2.100	07:40:37	07:40:45	0	8s	+5	10º	6º
8	Tmp	11	2.940	07:41:45	07:41:52	0	7s	+4	10º	8º
9	Tmp	12	3.860	07:43:01	07:43:04	0	3s	0	2º	7º
10	Tmp	16	0.440	07:47:00	07:47:00	0	0s	0	1º	6º
11	Tmp	18	1.800	07:48:52	07:48:49	0	3s	0	1º	6º
12	Tmp	20	2.770	07:50:26	07:50:30	0	4s	+1	9º	7º
13	Tmp	20	2.950	07:50:48	07:50:49	0	1s	0	1º	7º
14	Tmp	21	3.340	07:51:20	07:51:21	0	1s	0	1º	6º
15	Tmp	22	4.430	07:52:58	07:52:52	0	6s	-9	11º	8º
16	Tmp	25	1.160	07:57:13	07:57:13	0	0s	0	2º	8º
17	Tmp	26	1.820	07:58:19	07:59:32	0	1m13s	+70	11º	11º
18	Tmp	28	2.220	07:59:36	08:01:23	0	1m47s	+104	11º	11º
19	Tmp	28	2.580	08:00:20	08:02:25	0	2m05s	+122	10º	11º
20	Tmp	30	3.060	08:04:13	08:04:12	0	1s	0	2º	11º
21	Tmp	30	3.480	08:04:59	08:05:04	0	5s	+2	3º	11º
22	Tmp	33	0.420	08:08:16	08:08:51	0	35s	+32	11º	11º
23	Tmp	35	2.480	08:11:17	08:12:36	0	1m19s	+76	11º	11º
24	Tmp	37	3.090	08:12:20	08:14:00	0	1m40s	+97	11º	11º
25	Tmp	38	3.530	08:13:19	08:15:43	0	2m24s	+141	11º	11º
26	Tmp	39	4.500	08:15:10	08:18:00	0	2m50s	+167	11º	11º
27	Tmp	39	5.460	08:16:55	08:20:05	0	3m10s	+187	11º	11º
28	Tmp	40	0.250	08:17:58	08:21:33	0	3m35s	+212	11º	11º
29	Tmp	42	0.620	08:23:32	08:23:31	0	1s	0	2º	11º
30	Tmp	47	4.910	08:30:30	08:30:30	0	0s	0	1º	11º
31	Tmp	49	4.170	08:36:58	08:36:54	0	4s	-3	10º	11º
32	Tmp	52	3.850	08:43:39	08:43:36	0	3s	0	1º	11º
33	Tmp	54	1.630	08:49:12	08:49:12	0	0s	0	1º	11º
34	Tmp	55	3.230	08:51:29	08:51:27	0	2s	0	1º	11º
35	Tmp	59	2.300	08:58:03	08:58:04	0	1s	0	1º	11º
37	Tmp	70	0.760	09:30:24	09:30:21	0	3s	0	2º	11º
38	Tmp	71	4.560	09:34:38	09:34:34	0	4s	-3	11º	11º
39	Tmp	74	1.290	09:37:30	09:37:18	0	12s	-27	11º	11º
40	Tmp	78	2.300	09:44:46	09:44:44	0	2s	0	1º	11º
<b>Etapa A</b>	<b>Num 112</b>	<b>Pen 0</b>	<b>PCZ 21</b>	<b>Total PP 1262</b>	<b>PG 10</b>					
41	Tmp	87	1.650	10:21:19	10:21:14	0	5s	-6	11º	11º
42	Tmp	91	1.180	10:35:17	10:35:11	0	6s	-9	10º	11º
43	Tmp	93	3.430	10:38:33	10:38:26	0	7s	-12	11º	11º
44	Tmp	94	4.250	10:39:54	10:39:55	0	1s	0	1º	11º
45	Tmp	97	0.240	10:43:01	10:43:01	0	0s	0	2º	11º
46	Tmp	99	3.250	10:46:38	10:46:34	0	4s	-3	11º	11º
47	Tmp	100	0.280	10:49:46	10:49:46	0	0s	0	1º	9º
49	Tmp	103	0.090	10:54:24	10:55:09	0	45s	+42	10º	10º
50	Tmp	103	0.560	10:55:15	10:56:00	0	45s	+42	11º	10º
51	Tmp	105	1.400	10:56:59	10:58:04	0	1m05s	+62	10º	10º
52	Tmp	105	1.700	10:57:39	10:59:52	0	2m13s	+130	11º	11º
53	Tmp	106	2.390	10:58:57	11:02:31	0	3m34s	+211	11º	11º
54	Tmp	107	0.680	11:00:09	11:03:43	0	3m34s	+211	11º	11º
55	Tmp	110	2.130	11:07:07	11:07:09	0	2s	0	2º	11º
69	Tmp	116	1.480	11:14:22	11:14:24	0	2s	0	1º	11º
70	Tmp	118	4.420	11:18:54	11:18:59	0	5s	+2	7º	11º
71	Tmp	121	3.230	11:30:07	11:30:03	0	4s	-3	8º	11º

PC	Tp	Trc	DistPC	Ideal	Passagem	Pen	Erro	Pontos	NoPC	AtePC
72	Tmp	125	1.620	11:48:10	11:48:09	0	1s	0	2º	11º
73	Tmp	126	4.140	11:51:19	11:51:25	0	6s	+3	10º	11º
74	Tmp	129	1.180	11:55:29	11:55:28	0	1s	0	1º	11º
75	Tmp	131	3.770	11:58:42	11:58:35	0	7s	-12	11º	11º
76	Tmp	138	0.540	12:08:04	12:08:01	0	3s	0	1º	11º
77	Tmp	140	3.380	12:11:40	12:11:43	0	3s	0	1º	11º
78	Tmp	145	2.380	12:19:27	12:19:35	0	8s	+5	10º	11º
79	Tmp	145	2.560	12:19:46	12:20:38	0	52s	+49	11º	11º
80	Tmp	147	2.860	12:25:19	12:25:35	0	16s	+13	11º	11º
81	Tmp	147	3.270	12:26:04	12:26:19	0	15s	+12	10º	11º
82	Tmp	147	3.590	12:26:39	12:26:47	0	8s	+5	7º	11º
83	Tmp	147	4.030	12:27:27	12:27:45	0	18s	+15	9º	11º
84	Tmp	149	4.750	12:29:12	12:31:26	0	2m14s	+131	8º	11º
85	Tmp	150	4.910	12:29:30	12:31:56	0	2m26s	+143	9º	11º
86	Tmp	152	1.450	12:36:57	12:36:55	0	2s	0	2º	11º
87	Tmp	157	1.600	12:51:32	12:51:31	0	1s	0	1º	11º

<b>Etapa B</b>	<b>Num 112</b>	<b>Pen 0</b>	<b>PCZ 11</b>	<b>Total PP 1121</b>	<b>PG 10</b>					
----------------	----------------	--------------	---------------	----------------------	--------------	--	--	--	--	--

<b>nº 10</b>	<b>A PG 10</b>	<b>11º</b>	<b>B PG 10</b>	<b>11º</b>	<b>Tot PG 20</b>	<b>Col. 11º</b>				
--------------	----------------	------------	----------------	------------	------------------	-----------------	--	--	--	--

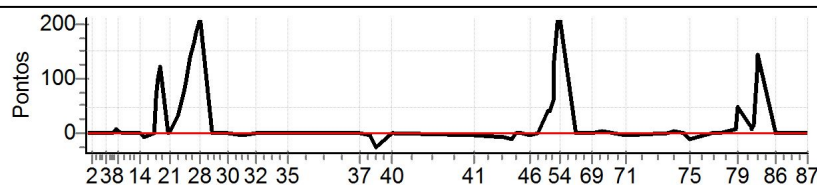

## Performance Individual

PC	Tp	Trc	DistPC	Ideal	Passagem	Pen	Erro	Pontos	NoPC	AtePC
<b>N</b>	<b>u</b>	<b>113</b>	113 / Alexandre Faria Valadares							
			Cat / NL / Largada		Brasil / 5 / 07:08:30					
			Papagaios		CRF 250F					
PC	Tp	Trc	DistPC	Ideal	Passagem	Pen	Erro	Pontos	NoPC	AtePC
1	Tmp	3	0.450	07:24:31	07:24:33	0	2s	0	5°	5°
2	Tmp	4	2.130	07:26:59	07:27:01	0	2s	0	4°	4°
3	Tmp	6	4.980	07:33:33	07:33:36	0	3s	0	4°	4°
4	Tmp	8	0.610	07:34:43	07:34:44	0	1s	0	5°	4°
5	Tmp	8	0.970	07:35:22	07:35:27	0	5s	+2	8°	6°
6	Tmp	9	1.360	07:36:05	07:36:06	0	1s	0	4°	6°
7	Tmp	11	2.100	07:38:07	07:38:09	0	2s	0	4°	5°
8	Tmp	11	2.940	07:39:15	07:39:18	0	3s	0	4°	5°
9	Tmp	12	3.860	07:40:31	07:40:36	0	5s	+2	9°	5°
10	Tmp	16	0.440	07:44:30	07:44:32	0	2s	0	5°	5°
11	Tmp	18	1.800	07:46:22	07:46:24	0	2s	0	5°	5°
12	Tmp	20	2.770	07:47:56	07:47:56	0	0s	0	4°	5°
13	Tmp	20	2.950	07:48:18	07:48:18	0	0s	0	4°	5°
14	Tmp	21	3.340	07:48:50	07:48:52	0	2s	0	4°	5°
15	Tmp	22	4.430	07:50:28	07:50:30	0	2s	0	4°	5°
16	Tmp	25	1.160	07:54:43	07:54:46	0	3s	0	7°	5°
17	Tmp	26	1.820	07:55:49	07:55:53	0	4s	+1	6°	5°
18	Tmp	28	2.220	07:57:06	07:57:06	0	0s	0	1°	2°
19	Tmp	28	2.580	07:57:50	07:57:59	0	9s	+6	1°	1°
20	Tmp	30	3.060	08:01:43	08:01:43	0	0s	0	6°	1°
21	Tmp	30	3.480	08:02:29	08:02:31	0	2s	0	1°	1°
22	Tmp	33	0.420	08:05:46	08:05:48	0	2s	0	3°	1°
23	Tmp	35	2.480	08:08:47	08:09:07	0	20s	+17	7°	2°
24	Tmp	37	3.090	08:09:50	08:10:11	0	21s	+18	4°	2°
25	Tmp	38	3.530	08:10:49	08:11:44	0	55s	+52	5°	2°
26	Tmp	39	4.500	08:12:40	08:13:24	0	44s	+41	3°	2°
27	Tmp	39	5.460	08:14:25	08:15:02	0	37s	+34	2°	2°
28	Tmp	40	0.250	08:15:28	08:16:07	0	39s	+36	2°	2°
29	Tmp	42	0.620	08:21:02	08:21:01	0	1s	0	7°	2°
30	Tmp	47	4.910	08:28:00	08:28:02	0	2s	0	4°	2°
31	Tmp	49	4.170	08:34:28	08:34:29	0	1s	0	4°	2°
32	Tmp	52	3.850	08:41:09	08:41:11	0	2s	0	4°	2°
33	Tmp	54	1.630	08:46:42	08:46:42	0	0s	0	5°	2°
34	Tmp	55	3.230	08:48:59	08:49:00	0	1s	0	5°	2°
35	Tmp	59	2.300	08:55:33	08:55:33	0	0s	0	5°	2°
37	Tmp	70	0.760	09:27:54	09:27:54	0	0s	0	7°	2°
38	Tmp	71	4.560	09:32:08	09:32:09	0	1s	0	4°	2°
39	Tmp	74	1.290	09:35:00	09:35:01	0	1s	0	5°	2°
40	Tmp	78	2.300	09:42:16	09:42:17	0	1s	0	4°	2°
<b>Etapa A</b>	<b>Num</b>	<b>113</b>	<b>Pen</b>	<b>0</b>	<b>PCZ</b>	<b>29</b>	<b>Total PP</b>	<b>209</b>	<b>PG</b>	<b>22</b>
41	Tmp	87	1.650	10:18:49	10:18:48	0	1s	0	5°	5°
42	Tmp	91	1.180	10:32:47	10:32:49	0	2s	0	5°	4°
43	Tmp	93	3.430	10:36:03	10:36:04	0	1s	0	4°	3°
44	Tmp	94	4.250	10:37:24	10:37:28	0	4s	+1	7°	5°
45	Tmp	97	0.240	10:40:31	10:40:32	0	1s	0	7°	5°
46	Tmp	99	3.250	10:44:08	10:44:10	0	2s	0	4°	5°
47	Tmp	100	0.280	10:47:16	10:47:17	0	1s	0	4°	4°
49	Tmp	103	0.090	10:51:54	10:51:56	0	2s	0	2°	2°
50	Tmp	103	0.560	10:52:45	10:52:45	0	0s	0	3°	2°
51	Tmp	105	1.400	10:54:29	10:54:29	0	0s	0	1°	1°
52	Tmp	105	1.700	10:55:09	10:55:09	0	0s	0	1°	1°
53	Tmp	106	2.390	10:56:27	10:56:29	0	2s	0	1°	1°
54	Tmp	107	0.680	10:57:39	10:57:38	0	1s	0	2°	1°
55	Tmp	110	2.130	11:04:37	11:04:36	0	1s	0	6°	1°
69	Tmp	116	1.480	11:11:52	11:11:51	0	1s	0	4°	1°
70	Tmp	118	4.420	11:16:24	11:16:26	0	2s	0	3°	1°
71	Tmp	121	3.230	11:27:37	11:27:40	0	3s	0	3°	1°

PC	Tp	Trc	DistPC	Ideal	Passagem	Pen	Erro	Pontos	NoPC	AtePC
72	Tmp	125	1.620	11:45:40	11:45:39	0	1s	0	5°	1°
73	Tmp	126	4.140	11:48:49	11:48:48	0	1s	0	4°	1°
74	Tmp	129	1.180	11:52:59	11:53:00	0	1s	0	5°	1°
75	Tmp	131	3.770	11:56:12	11:56:13	0	1s	0	3°	1°
76	Tmp	138	0.540	12:05:34	12:05:35	0	1s	0	5°	1°
77	Tmp	140	3.380	12:09:10	12:09:13	0	3s	0	3°	1°
78	Tmp	145	2.380	12:16:57	12:16:56	0	1s	0	2°	1°
79	Tmp	145	2.560	12:17:16	12:17:27	0	11s	+8	2°	1°
80	Tmp	147	2.860	12:22:49	12:22:54	0	5s	+2	2°	1°
81	Tmp	147	3.270	12:23:34	12:23:39	0	5s	+2	7°	1°
82	Tmp	147	3.590	12:24:09	12:24:03	0	6s	-9	9°	1°
83	Tmp	147	4.030	12:24:57	12:25:00	0	3s	0	2°	1°
84	Tmp	149	4.750	12:26:42	12:27:41	0	59s	+56	1°	1°
85	Tmp	150	4.910	12:27:00	12:28:04	0	1m04s	+61	1°	1°
86	Tmp	152	1.450	12:34:27	12:34:28	0	1s	0	6°	1°
87	Tmp	157	1.600	12:49:02	12:49:04	0	2s	0	5°	1°

**Etapa B** Num **113** Pen **0** PCZ **26** Total PP **139** PG **25**

n° **5** | A PG **22** | 2° | B PG **25** | 1° | Tot PG **47** | Col. **1°**

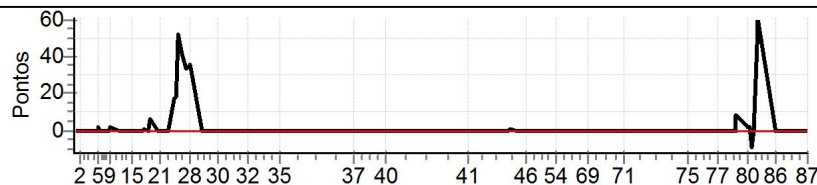



Performance Individual

PC	Tp	Trc	DistPC	Ideal	Passagem	Pen	Erro	Pontos	NoPC	AtePC
<b>N</b>	<b>u</b>	<b>114</b>	114 / Celio Roberto Mendonça Pereira							
			Cat / NL / Largada Brasil / 6 / 07:09:00							
			Sao Joao Nepomuceno CRF 230							

PC	Tp	Trc	DistPC	Ideal	Passagem	Pen	Erro	Pontos	NoPC	AtePC
1	Tmp	3	0.450	07:25:01	07:25:02	0	1s	0	4°	4°
2	Tmp	4	2.130	07:27:29	07:27:28	0	1s	0	3°	3°
3	Tmp	6	4.980	07:34:03	07:34:02	0	1s	0	3°	3°
4	Tmp	8	0.610	07:35:13	07:35:12	0	1s	0	4°	3°
5	Tmp	8	0.970	07:35:52	07:35:56	0	4s	+1	6°	5°
6	Tmp	9	1.360	07:36:35	07:36:38	0	3s	0	3°	5°
7	Tmp	11	2.100	07:38:37	07:38:39	0	2s	0	3°	4°
8	Tmp	11	2.940	07:39:45	07:39:46	0	1s	0	3°	4°
9	Tmp	12	3.860	07:41:01	07:41:02	0	1s	0	5°	3°
10	Tmp	16	0.440	07:45:00	07:45:00	0	0s	0	4°	3°
11	Tmp	18	1.800	07:46:52	07:46:50	0	2s	0	4°	3°
12	Tmp	20	2.770	07:48:26	07:48:27	0	1s	0	3°	3°
13	Tmp	20	2.950	07:48:48	07:48:46	0	2s	0	3°	3°
14	Tmp	21	3.340	07:49:20	07:49:18	0	2s	0	3°	3°
15	Tmp	22	4.430	07:50:58	07:50:56	0	2s	0	3°	3°
16	Tmp	25	1.160	07:55:13	07:55:11	0	2s	0	6°	3°
17	Tmp	26	1.820	07:56:19	07:56:19	0	0s	0	2°	3°
18	Tmp	28	2.220	07:57:36	07:57:49	0	13s	+10	4°	3°
19	Tmp	28	2.580	07:58:20	07:58:47	0	27s	+24	6°	4°
20	Tmp	30	3.060	08:02:13	08:02:11	0	2s	0	5°	4°
21	Tmp	30	3.480	08:02:59	08:03:04	0	5s	+2	4°	4°
22	Tmp	33	0.420	08:06:16	08:06:16	0	0s	0	2°	4°
23	Tmp	35	2.480	08:09:17	08:09:28	0	11s	+8	4°	4°
24	Tmp	37	3.090	08:10:20	08:10:37	0	17s	+14	3°	3°
25	Tmp	38	3.530	08:11:19	08:12:12	0	53s	+50	4°	3°
26	Tmp	39	4.500	08:13:10	08:14:40	0	1m30s	+87	7°	5°
27	Tmp	39	5.460	08:14:55	08:16:45	0	1m50s	+107	7°	7°
28	Tmp	40	0.250	08:15:58	08:18:02	0	2m04s	+121	7°	7°
29	Tmp	42	0.620	08:21:32	08:21:30	0	2s	0	6°	7°
30	Tmp	47	4.910	08:28:30	08:28:29	0	1s	0	3°	7°
31	Tmp	49	4.170	08:34:58	08:34:57	0	1s	0	3°	7°
32	Tmp	52	3.850	08:41:39	08:41:38	0	1s	0	3°	7°
33	Tmp	54	1.630	08:47:12	08:47:11	0	1s	0	4°	7°
34	Tmp	55	3.230	08:49:29	08:49:26	0	3s	0	4°	7°
35	Tmp	59	2.300	08:56:03	08:56:01	0	2s	0	4°	7°
37	Tmp	70	0.760	09:28:24	09:28:24	0	0s	0	6°	7°
38	Tmp	71	4.560	09:32:38	09:32:38	0	0s	0	3°	7°
39	Tmp	74	1.290	09:35:30	09:35:28	0	2s	0	4°	7°
40	Tmp	78	2.300	09:42:46	09:42:46	0	0s	0	3°	7°

<b>Etapa A</b>	Num	114	Pen	0	PCZ	29	Total PP	424	PG	14
----------------	-----	-----	-----	---	-----	----	----------	-----	----	----

41	Tmp	87	1.650	10:19:19	10:19:19	0	0s	0	4°	4°
42	Tmp	91	1.180	10:33:17	10:33:18	0	1s	0	4°	3°
43	Tmp	93	3.430	10:36:33	10:36:29	0	4s	-3	10°	8°
44	Tmp	94	4.250	10:37:54	10:37:56	0	2s	0	4°	7°
45	Tmp	97	0.240	10:41:01	10:41:00	0	1s	0	6°	7°
46	Tmp	99	3.250	10:44:38	10:44:38	0	0s	0	3°	7°
47	Tmp	100	0.280	10:47:46	10:47:46	0	0s	0	3°	5°
49	Tmp	103	0.090	10:52:24	10:52:30	0	6s	+3	4°	5°
50	Tmp	103	0.560	10:53:15	10:53:17	0	2s	0	2°	4°
51	Tmp	105	1.400	10:54:59	10:55:24	0	25s	+22	6°	6°
52	Tmp	105	1.700	10:55:39	10:56:05	0	26s	+23	6°	6°
53	Tmp	106	2.390	10:56:57	10:57:32	0	35s	+32	5°	6°
54	Tmp	107	0.680	10:58:09	10:58:33	0	24s	+21	6°	6°
55	Tmp	110	2.130	11:05:07	11:05:05	0	2s	0	5°	6°
69	Tmp	116	1.480	11:12:22	11:12:21	0	1s	0	3°	6°
70	Tmp	118	4.420	11:16:54	11:16:55	0	1s	0	2°	6°
71	Tmp	121	3.230	11:28:07	11:28:06	0	1s	0	2°	6°

PC	Tp	Trc	DistPC	Ideal	Passagem	Pen	Erro	Pontos	NoPC	AtePC
72	Tmp	125	1.620	11:46:10	11:46:08	0	2s	0	4°	6°
73	Tmp	126	4.140	11:49:19	11:49:19	0	0s	0	3°	6°
74	Tmp	129	1.180	11:53:29	11:53:26	0	3s	0	4°	6°
75	Tmp	131	3.770	11:56:42	11:56:41	0	1s	0	2°	6°
76	Tmp	138	0.540	12:06:04	12:06:02	0	2s	0	4°	6°
77	Tmp	140	3.380	12:09:40	12:09:38	0	2s	0	2°	6°
78	Tmp	145	2.380	12:17:27	12:17:28	0	1s	0	1°	6°
79	Tmp	145	2.560	12:17:46	12:18:04	0	18s	+15	8°	6°
80	Tmp	147	2.860	12:23:19	12:23:27	0	8s	+5	7°	6°
81	Tmp	147	3.270	12:24:04	12:24:08	0	4s	+1	5°	6°
82	Tmp	147	3.590	12:24:39	12:24:33	0	6s	-9	8°	6°
83	Tmp	147	4.030	12:25:27	12:25:29	0	2s	0	1°	6°
84	Tmp	149	4.750	12:27:12	12:28:50	0	1m38s	+95	5°	5°
85	Tmp	150	4.910	12:27:30	12:29:18	0	1m48s	+105	4°	4°
86	Tmp	152	1.450	12:34:57	12:34:54	0	3s	0	5°	4°
87	Tmp	157	1.600	12:49:32	12:49:31	0	1s	0	4°	4°

<b>Etapa B</b>	Num	114	Pen	0	PCZ	21	Total PP	334	PG	18
----------------	-----	-----	-----	---	-----	----	----------	-----	----	----

n°	6	A PG	14	7°	B PG	18	4°	Tot PG	32	Col.	6°
----	---	------	----	----	------	----	----	--------	----	------	----

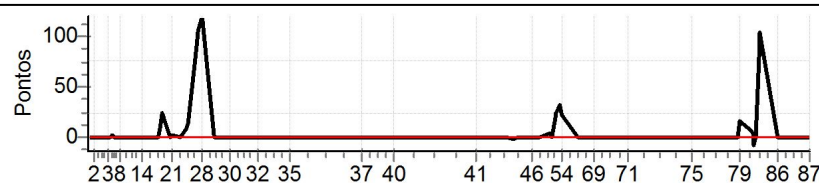

Performance Individual

PC	Tp	Trc	DistPC	Ideal	Passagem	Pen	Erro	Pontos	NoPC	AtePC
<b>N</b>	<b>u</b>	<b>115</b>	115 / Junior Sana							
			Cat / NL / Largada		Brasil / 9 / 07:10:30					
			Varginha-mg		CRF 250F					
PC	Tp	Trc	DistPC	Ideal	Passagem	Pen	Erro	Pontos	NoPC	AtePC
1	Tmp	3	0.450	07:26:31	07:26:45	0	14s	+11	11°	11°
2	Tmp	4	2.130	07:28:59	07:29:04	0	5s	+2	9°	11°
3	Tmp	6	4.980	07:35:33	07:35:38	0	5s	+2	10°	11°
4	Tmp	8	0.610	07:36:43	07:36:48	0	5s	+2	10°	11°
5	Tmp	8	0.970	07:37:22	07:37:29	0	7s	+4	10°	11°
6	Tmp	9	1.360	07:38:05	07:38:17	0	12s	+9	11°	11°
7	Tmp	11	2.100	07:40:07	07:40:13	0	6s	+3	8°	11°
8	Tmp	11	2.940	07:41:15	07:41:23	0	8s	+5	11°	11°
9	Tmp	12	3.860	07:42:31	07:42:33	0	2s	0	3°	11°
10	Tmp	16	0.440	07:46:30	07:46:32	0	2s	0	2°	11°
11	Tmp	18	1.800	07:48:22	07:48:23	0	1s	0	2°	11°
12	Tmp	20	2.770	07:49:56	07:49:59	0	3s	0	1°	11°
13	Tmp	20	2.950	07:50:18	07:50:23	0	5s	+2	10°	11°
14	Tmp	21	3.340	07:50:50	07:50:54	0	4s	+1	8°	11°
15	Tmp	22	4.430	07:52:28	07:52:30	0	2s	0	1°	11°
16	Tmp	25	1.160	07:56:43	07:56:46	0	3s	0	3°	11°
17	Tmp	26	1.820	07:57:49	07:57:58	0	9s	+6	10°	10°
18	Tmp	28	2.220	07:59:06	08:00:01	0	55s	+52	9°	10°
19	Tmp	28	2.580	07:59:50	08:02:06	0	2m16s	+133	11°	10°
20	Tmp	30	3.060	08:03:43	08:03:51	0	8s	+5	11°	10°
21	Tmp	30	3.480	08:04:29	08:04:49	0	20s	+17	11°	10°
22	Tmp	33	0.420	08:07:46	08:07:50	0	4s	+1	7°	10°
23	Tmp	35	2.480	08:10:47	08:11:14	0	27s	+24	10°	10°
24	Tmp	37	3.090	08:11:50	08:12:36	0	46s	+43	9°	10°
25	Tmp	38	3.530	08:12:49	08:14:28	0	1m39s	+96	9°	10°
26	Tmp	39	4.500	08:14:40	08:16:45	0	2m05s	+122	9°	10°
27	Tmp	39	5.460	08:16:25	08:18:55	0	2m30s	+147	9°	10°
28	Tmp	40	0.250	08:17:28	08:20:18	0	2m50s	+167	9°	10°
29	Tmp	42	0.620	08:23:02	08:23:01	0	1s	0	3°	10°
30	Tmp	47	4.910	08:30:00	08:30:04	0	4s	+1	9°	10°
31	Tmp	49	4.170	08:36:28	08:36:32	0	4s	+1	9°	10°
32	Tmp	52	3.850	08:43:09	08:43:13	0	4s	+1	8°	10°
33	Tmp	54	1.630	08:48:42	08:48:46	0	4s	+1	10°	10°
34	Tmp	55	3.230	08:50:59	08:51:03	0	4s	+1	9°	10°
35	Tmp	59	2.300	08:57:33	08:57:35	0	2s	0	2°	10°
37	Tmp	70	0.760	09:29:54	09:29:53	0	1s	0	3°	10°
38	Tmp	71	4.560	09:34:08	09:34:12	0	4s	+1	9°	10°
39	Tmp	74	1.290	09:37:00	09:37:03	0	3s	0	1°	9°
40	Tmp	78	2.300	09:44:16	09:44:20	0	4s	+1	5°	9°

<b>Etapa A</b>	<b>Num</b> 115	<b>Pen</b> 0	<b>PCZ</b> 10	<b>Total PP</b> 861	<b>PG</b> 12
----------------	----------------	--------------	---------------	---------------------	--------------

41	Tmp	87	1.650	10:20:49	10:20:51	0	2s	0	1°	1°
42	Tmp	91	1.180	10:34:47	10:35:05	0	18s	+15	11°	10°
43	Tmp	93	3.430	10:38:03	10:38:03	0	0s	0	1°	10°
44	Tmp	94	4.250	10:39:24	10:39:32	0	8s	+5	10°	9°
45	Tmp	97	0.240	10:42:31	10:42:33	0	2s	0	3°	9°
46	Tmp	99	3.250	10:46:08	10:46:13	0	5s	+2	9°	9°
47	Tmp	100	0.280	10:49:16	10:49:22	0	6s	+3	7°	7°
49	Tmp	103	0.090	10:53:54	10:54:20	0	26s	+23	7°	7°
50	Tmp	103	0.560	10:54:45	10:55:12	0	27s	+24	7°	7°
51	Tmp	105	1.400	10:56:29	10:57:48	0	1m19s	+76	11°	9°
52	Tmp	105	1.700	10:57:09	10:58:35	0	1m26s	+83	10°	9°
53	Tmp	106	2.390	10:58:27	11:00:24	0	1m57s	+114	9°	10°
54	Tmp	107	0.680	10:59:39	11:01:28	0	1m49s	+106	9°	10°
55	Tmp	110	2.130	11:06:37	11:06:41	0	4s	+1	11°	10°
69	Tmp	116	1.480	11:13:52	11:13:57	0	5s	+2	8°	10°
70	Tmp	118	4.420	11:18:24	11:18:31	0	7s	+4	9°	10°
71	Tmp	121	3.230	11:29:37	11:29:44	0	7s	+4	9°	9°

PC	Tp	Trc	DistPC	Ideal	Passagem	Pen	Erro	Pontos	NoPC	AtePC
72	Tmp	125	1.620	11:47:40	11:47:44	0	4s	+1	9°	9°
73	Tmp	126	4.140	11:50:49	11:50:55	0	6s	+3	11°	10°
74	Tmp	129	1.180	11:54:59	11:55:04	0	5s	+2	10°	10°
75	Tmp	131	3.770	11:58:12	11:58:18	0	6s	+3	8°	10°
76	Tmp	138	0.540	12:07:34	12:07:35	0	1s	0	2°	10°
77	Tmp	140	3.380	12:11:10	12:11:16	0	6s	+3	10°	10°
78	Tmp	145	2.380	12:18:57	12:19:01	0	4s	+1	6°	9°
79	Tmp	145	2.560	12:19:16	12:19:32	0	16s	+13	5°	9°
80	Tmp	147	2.860	12:24:49	12:25:02	0	13s	+10	10°	9°
81	Tmp	147	3.270	12:25:34	12:26:22	0	48s	+45	11°	10°
82	Tmp	147	3.590	12:26:09	12:26:50	0	41s	+38	11°	10°
83	Tmp	147	4.030	12:26:57	12:27:50	0	53s	+50	11°	10°
84	Tmp	149	4.750	12:28:42	12:31:33	0	2m51s	+168	11°	10°
85	Tmp	150	4.910	12:29:00	12:32:01	0	3m01s	+178	11°	10°
86	Tmp	152	1.450	12:36:27	12:36:29	0	2s	0	3°	10°
87	Tmp	157	1.600	12:51:02	12:51:16	0	14s	+11	10°	10°

<b>Etapa B</b>	<b>Num</b> 115	<b>Pen</b> 0	<b>PCZ</b> 5	<b>Total PP</b> 988	<b>PG</b> 11
----------------	----------------	--------------	--------------	---------------------	--------------

<b>n°</b> 9	<b>A PG</b> 12	<b>B PG</b> 11	<b>Tot PG</b> 23	<b>Col.</b> 10°
-------------	----------------	----------------	------------------	-----------------

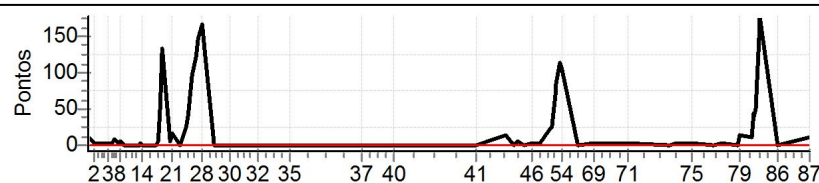

Performance Individual

PC	Tp	Trc	DistPC	Ideal	Passagem	Pen	Erro	Pontos	NoPC	AtePC
<b>N</b>	<b>u</b>	<b>116</b>	116 / Jonas Pinto							
			Cat / NL / Largada Brasil / 8 / 07:10:00							
			Resende Costa CRF 250F							
PC	Tp	Trc	DistPC	Ideal	Passagem	Pen	Erro	Pontos	NoPC	AtePC
1	Tmp	3	0.450	07:26:01	07:26:11	0	10s	+7	10°	10°
2	Tmp	4	2.130	07:28:29	07:28:36	0	7s	+4	10°	10°
3	Tmp	6	4.980	07:35:03	07:35:07	0	4s	+1	9°	10°
4	Tmp	8	0.610	07:36:13	07:36:16	0	3s	0	2°	10°
5	Tmp	8	0.970	07:36:52	07:36:57	0	5s	+2	7°	9°
6	Tmp	9	1.360	07:37:35	07:37:40	0	5s	+2	9°	9°
7	Tmp	11	2.100	07:39:37	07:39:45	0	8s	+5	11°	9°
8	Tmp	11	2.940	07:40:45	07:40:51	0	6s	+3	9°	10°
9	Tmp	12	3.860	07:42:01	07:42:08	0	7s	+4	11°	10°
10	Tmp	16	0.440	07:46:00	07:46:04	0	4s	+1	9°	10°
11	Tmp	18	1.800	07:47:52	07:47:56	0	4s	+1	10°	10°
12	Tmp	20	2.770	07:49:26	07:49:32	0	6s	+3	11°	10°
13	Tmp	20	2.950	07:49:48	07:49:53	0	5s	+2	11°	10°
14	Tmp	21	3.340	07:50:20	07:50:24	0	4s	+1	9°	10°
15	Tmp	22	4.430	07:51:58	07:52:02	0	4s	+1	8°	10°
16	Tmp	25	1.160	07:56:13	07:56:16	0	3s	0	4°	10°
17	Tmp	26	1.820	07:57:19	07:57:25	0	6s	+3	8°	9°
18	Tmp	28	2.220	07:58:36	07:59:07	0	31s	+28	8°	8°
19	Tmp	28	2.580	07:59:20	08:00:03	0	43s	+40	7°	8°
20	Tmp	30	3.060	08:03:13	08:03:14	0	1s	0	3°	8°
21	Tmp	30	3.480	08:03:59	08:04:08	0	9s	+6	8°	8°
22	Tmp	33	0.420	08:07:16	08:07:19	0	3s	0	1°	8°
23	Tmp	35	2.480	08:10:17	08:10:39	0	22s	+19	8°	8°
24	Tmp	37	3.090	08:11:20	08:12:03	0	43s	+40	8°	7°
25	Tmp	38	3.530	08:12:19	08:13:47	0	1m28s	+85	8°	8°
26	Tmp	39	4.500	08:14:10	08:16:14	0	2m04s	+121	8°	8°
27	Tmp	39	5.460	08:15:55	08:18:23	0	2m28s	+145	8°	8°
28	Tmp	40	0.250	08:16:58	08:19:38	0	2m40s	+157	8°	8°
29	Tmp	42	0.620	08:22:32	08:22:31	0	1s	0	4°	8°
30	Tmp	47	4.910	08:29:30	08:29:34	0	4s	+1	10°	8°
31	Tmp	49	4.170	08:35:58	08:36:01	0	3s	0	1°	8°
32	Tmp	52	3.850	08:42:39	08:42:43	0	4s	+1	9°	8°
33	Tmp	54	1.630	08:48:12	08:48:14	0	2s	0	2°	8°
34	Tmp	55	3.230	08:50:29	08:50:31	0	2s	0	2°	8°
35	Tmp	59	2.300	08:57:03	08:57:07	0	4s	+1	10°	8°
37	Tmp	70	0.760	09:29:24	09:29:25	0	1s	0	4°	8°
38	Tmp	71	4.560	09:33:38	09:33:41	0	3s	0	1°	8°
39	Tmp	74	1.290	09:36:30	09:36:32	0	2s	0	2°	8°
40	Tmp	78	2.300	09:43:46	09:43:53	0	7s	+4	10°	8°

<b>Etapa A</b>	Num	116	Pen	0	PCZ	11	Total PP	688	PG	13
----------------	-----	-----	-----	---	-----	----	----------	-----	----	----

41	Tmp	87	1.650	10:20:19	10:20:20	0	1s	0	2°	2°
42	Tmp	91	1.180	10:34:17	10:34:18	0	1s	0	2°	1°
43	Tmp	93	3.430	10:37:33	10:37:36	0	3s	0	2°	1°
44	Tmp	94	4.250	10:38:54	10:38:57	0	3s	0	2°	1°
45	Tmp	97	0.240	10:42:01	10:42:02	0	1s	0	4°	1°
46	Tmp	99	3.250	10:45:38	10:45:41	0	3s	0	1°	1°
47	Tmp	100	0.280	10:48:46	10:49:16	0	30s	+27	10°	8°
49	Tmp	103	0.090	10:53:24	10:53:53	0	29s	+26	8°	8°
50	Tmp	103	0.560	10:54:15	10:54:45	0	30s	+27	8°	8°
51	Tmp	105	1.400	10:55:59	10:56:59	0	1m00s	+57	9°	7°
52	Tmp	105	1.700	10:56:39	10:57:48	0	1m09s	+66	9°	8°
53	Tmp	106	2.390	10:57:57	11:00:09	0	2m12s	+129	10°	9°
54	Tmp	107	0.680	10:59:09	11:01:11	0	2m02s	+119	10°	9°
55	Tmp	110	2.130	11:06:07	11:06:08	0	1s	0	3°	9°
69	Tmp	116	1.480	11:13:22	11:13:26	0	4s	+1	7°	9°
70	Tmp	118	4.420	11:17:54	11:18:01	0	7s	+4	10°	9°
71	Tmp	121	3.230	11:29:07	11:29:18	0	11s	+8	10°	10°

PC	Tp	Trc	DistPC	Ideal	Passagem	Pen	Erro	Pontos	NoPC	AtePC
72	Tmp	125	1.620	11:47:10	11:47:15	0	5s	+2	11°	10°
73	Tmp	126	4.140	11:50:19	11:50:21	0	2s	0	1°	9°
74	Tmp	129	1.180	11:54:29	11:54:29	0	0s	0	2°	9°
75	Tmp	131	3.770	11:57:42	11:57:47	0	5s	+2	7°	9°
76	Tmp	138	0.540	12:07:04	12:07:09	0	5s	+2	9°	9°
77	Tmp	140	3.380	12:10:40	12:10:45	0	5s	+2	9°	9°
78	Tmp	145	2.380	12:18:27	12:18:36	0	9s	+6	11°	10°
79	Tmp	145	2.560	12:18:46	12:19:18	0	32s	+29	10°	10°
80	Tmp	147	2.860	12:24:19	12:24:30	0	11s	+8	9°	10°
81	Tmp	147	3.270	12:25:04	12:25:12	0	8s	+5	9°	9°
82	Tmp	147	3.590	12:25:39	12:25:38	0	1s	0	1°	9°
83	Tmp	147	4.030	12:26:27	12:26:42	0	15s	+12	7°	9°
84	Tmp	149	4.750	12:28:12	12:30:43	0	2m31s	+148	10°	9°
85	Tmp	150	4.910	12:28:30	12:31:16	0	2m46s	+163	10°	9°
86	Tmp	152	1.450	12:35:57	12:36:03	0	6s	+3	11°	9°
87	Tmp	157	1.600	12:50:32	12:50:33	0	1s	0	2°	9°

<b>Etapa B</b>	Num	116	Pen	0	PCZ	11	Total PP	846	PG	12
----------------	-----	-----	-----	---	-----	----	----------	-----	----	----

n°	8	A PG	13	8°	B PG	12	9°	Tot PG	25	Col.	8°
----	---	------	----	----	------	----	----	--------	----	------	----

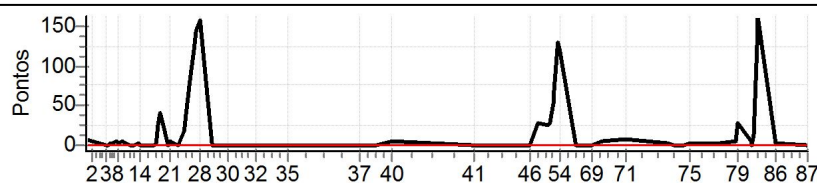

Performance Individual

PC	Tp	Trc	DistPC	Ideal	Passagem	Pen	Erro	Pontos	NoPC	AtePC
<b>N</b>	<b>117</b>	117 / Julio Assis								
		Cat / NL / Largada Brasil / 2 / 07:07:00								
		Resende Costa KTM								

PC	Tp	Trc	DistPC	Ideal	Passagem	Pen	Erro	Pontos	NoPC	AtePC
1	Tmp	3	0.450	07:23:01	07:23:06	0	5s	+2	9°	9°
2	Tmp	4	2.130	07:25:29	07:25:31	0	2s	0	6°	8°
3	Tmp	6	4.980	07:32:03	07:32:05	0	2s	0	6°	7°
4	Tmp	8	0.610	07:33:13	07:33:15	0	2s	0	8°	7°
5	Tmp	8	0.970	07:33:52	07:33:57	0	5s	+2	9°	8°
6	Tmp	9	1.360	07:34:35	07:34:38	0	3s	0	7°	8°
7	Tmp	11	2.100	07:36:37	07:36:42	0	5s	+2	7°	8°
8	Tmp	11	2.940	07:37:45	07:37:49	0	4s	+1	7°	6°
9	Tmp	12	3.860	07:39:01	07:39:06	0	5s	+2	10°	8°
10	Tmp	16	0.440	07:43:00	07:43:04	0	4s	+1	11°	8°
11	Tmp	18	1.800	07:44:52	07:44:56	0	4s	+1	11°	8°
12	Tmp	20	2.770	07:46:26	07:46:29	0	3s	0	7°	8°
13	Tmp	20	2.950	07:46:48	07:46:52	0	4s	+1	9°	8°
14	Tmp	21	3.340	07:47:20	07:47:23	0	3s	0	6°	8°
15	Tmp	22	4.430	07:48:58	07:48:59	0	1s	0	6°	6°
16	Tmp	25	1.160	07:53:13	07:53:15	0	2s	0	10°	6°
17	Tmp	26	1.820	07:54:19	07:54:22	0	3s	0	4°	6°
18	Tmp	28	2.220	07:55:36	07:55:53	0	17s	+14	7°	6°
19	Tmp	28	2.580	07:56:20	07:56:34	0	14s	+11	2°	6°
20	Tmp	30	3.060	08:00:13	08:00:13	0	0s	0	9°	6°
21	Tmp	30	3.480	08:00:59	08:01:05	0	6s	+3	5°	6°
22	Tmp	33	0.420	08:04:16	08:04:19	0	3s	0	5°	5°
23	Tmp	35	2.480	08:07:17	08:07:30	0	13s	+10	6°	6°
24	Tmp	37	3.090	08:08:20	08:08:41	0	21s	+18	6°	5°
25	Tmp	38	3.530	08:09:19	08:10:10	0	51s	+48	3°	5°
26	Tmp	39	4.500	08:11:10	08:12:04	0	54s	+51	4°	3°
27	Tmp	39	5.460	08:12:55	08:13:58	0	1m03s	+60	4°	3°
28	Tmp	40	0.250	08:13:58	08:15:11	0	1m13s	+70	5°	3°
29	Tmp	42	0.620	08:19:32	08:19:29	0	3s	0	10°	3°
30	Tmp	47	4.910	08:26:30	08:26:33	0	3s	0	7°	3°
31	Tmp	49	4.170	08:32:58	08:33:00	0	2s	0	7°	3°
32	Tmp	52	3.850	08:39:39	08:39:42	0	3s	0	6°	3°
33	Tmp	54	1.630	08:45:12	08:45:16	0	4s	+1	11°	3°
34	Tmp	55	3.230	08:47:29	08:47:34	0	5s	+2	10°	3°
35	Tmp	59	2.300	08:54:03	08:54:05	0	2s	0	8°	3°
37	Tmp	70	0.760	09:26:24	09:26:26	0	2s	0	9°	3°
38	Tmp	71	4.560	09:30:38	09:30:39	0	1s	0	7°	3°
39	Tmp	74	1.290	09:33:30	09:33:32	0	2s	0	8°	3°
40	Tmp	78	2.300	09:40:46	09:40:50	0	4s	+1	7°	3°

<b>Etapa A</b>	Num	117	Pen	0	PCZ	19	Total PP	301	PG	20
----------------	-----	-----	-----	---	-----	----	----------	-----	----	----

41	Tmp	87	1.650	10:17:19	10:17:20	0	1s	0	8°	8°
42	Tmp	91	1.180	10:31:17	10:31:19	0	2s	0	8°	7°
43	Tmp	93	3.430	10:34:33	10:34:33	0	0s	0	7°	6°
44	Tmp	94	4.250	10:35:54	10:35:58	0	4s	+1	8°	6°
45	Tmp	97	0.240	10:39:01	10:39:03	0	2s	0	10°	6°
46	Tmp	99	3.250	10:42:38	10:42:39	0	1s	0	7°	6°
47	Tmp	100	0.280	10:45:46	10:46:03	0	17s	+14	9°	6°
49	Tmp	103	0.090	10:50:24	10:50:28	0	4s	+1	3°	6°
50	Tmp	103	0.560	10:51:15	10:51:16	0	1s	0	5°	6°
51	Tmp	105	1.400	10:52:59	10:53:07	0	8s	+5	3°	5°
52	Tmp	105	1.700	10:53:39	10:53:47	0	8s	+5	2°	4°
53	Tmp	106	2.390	10:54:57	10:55:27	0	30s	+27	4°	4°
54	Tmp	107	0.680	10:56:09	10:56:24	0	15s	+12	3°	4°
55	Tmp	110	2.130	11:03:07	11:03:10	0	3s	0	9°	4°
69	Tmp	116	1.480	11:10:22	11:10:27	0	5s	+2	9°	4°
70	Tmp	118	4.420	11:14:54	11:14:58	0	4s	+1	6°	4°
71	Tmp	121	3.230	11:26:07	11:26:12	0	5s	+2	6°	4°

PC	Tp	Trc	DistPC	Ideal	Passagem	Pen	Erro	Pontos	NoPC	AtePC
72	Tmp	125	1.620	11:44:10	11:44:12	0	2s	0	7°	4°
73	Tmp	126	4.140	11:47:19	11:47:22	0	3s	0	7°	4°
74	Tmp	129	1.180	11:51:29	11:51:30	0	1s	0	8°	4°
75	Tmp	131	3.770	11:54:42	11:54:44	0	2s	0	5°	4°
76	Tmp	138	0.540	12:04:04	12:04:05	0	1s	0	7°	4°
77	Tmp	140	3.380	12:07:40	12:07:42	0	2s	0	6°	4°
78	Tmp	145	2.380	12:15:27	12:15:29	0	2s	0	4°	4°
79	Tmp	145	2.560	12:15:46	12:16:00	0	14s	+11	4°	4°
80	Tmp	147	2.860	12:21:19	12:21:26	0	7s	+4	5°	4°
81	Tmp	147	3.270	12:22:04	12:22:04	0	0s	0	4°	4°
82	Tmp	147	3.590	12:22:39	12:22:37	0	2s	0	5°	4°
83	Tmp	147	4.030	12:23:27	12:23:44	0	17s	+14	8°	4°
84	Tmp	149	4.750	12:25:12	12:27:26	0	2m14s	+131	9°	6°
85	Tmp	150	4.910	12:25:30	12:27:53	0	2m23s	+140	8°	6°
86	Tmp	152	1.450	12:32:57	12:33:01	0	4s	+1	10°	6°
87	Tmp	157	1.600	12:47:32	12:47:34	0	2s	0	7°	6°

<b>Etapa B</b>	Num	117	Pen	0	PCZ	17	Total PP	371	PG	15
----------------	-----	-----	-----	---	-----	----	----------	-----	----	----

n°	2	A PG	20	3°	B PG	15	6°	Tot PG	35	Col.	5°
----	---	------	----	----	------	----	----	--------	----	------	----

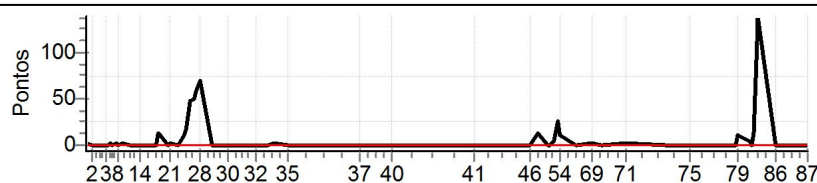



Performance Individual

PC	Tp	Trc	DistPC	Ideal	Passagem	Pen	Erro	Pontos	NoPC	AtePC
<b>N</b>	<b>118</b>	118 / Fabio Vilela Banterli								
<b>u</b>		Cat / NL / Largada Brasil / 11 / 07:11:30								
<b>m</b>	<b>9º</b>	Varginha-mg CRF 250F								
PC	Tp	Trc	DistPC	Ideal	Passagem	Pen	Erro	Pontos	NoPC	AtePC
1	Tmp	3	0.450	07:27:31	07:27:33	0	2s	0	1º	1º
2	Tmp	4	2.130	07:29:59	07:30:07	0	8s	+5	11º	9º
3	Tmp	6	4.980	07:36:33	07:36:37	0	4s	+1	8º	9º
4	Tmp	8	0.610	07:37:43	07:37:49	0	6s	+3	11º	9º
5	Tmp	8	0.970	07:38:22	07:38:31	0	9s	+6	11º	10º
6	Tmp	9	1.360	07:39:05	07:39:16	0	11s	+8	10º	10º
7	Tmp	11	2.100	07:41:07	07:41:10	0	3s	0	1º	10º
8	Tmp	11	2.940	07:42:15	07:42:18	0	3s	0	1º	9º
9	Tmp	12	3.860	07:43:31	07:43:34	0	3s	0	1º	9º
10	Tmp	16	0.440	07:47:30	07:47:34	0	4s	+1	8º	9º
11	Tmp	18	1.800	07:49:22	07:49:26	0	4s	+1	9º	9º
12	Tmp	20	2.770	07:50:56	07:51:01	0	5s	+2	10º	9º
13	Tmp	20	2.950	07:51:18	07:51:22	0	4s	+1	8º	9º
14	Tmp	21	3.340	07:51:50	07:51:55	0	5s	+2	10º	9º
15	Tmp	22	4.430	07:53:28	07:53:34	0	6s	+3	10º	9º
16	Tmp	25	1.160	07:57:43	07:57:46	0	3s	0	1º	9º
17	Tmp	26	1.820	07:58:49	07:58:57	0	8s	+5	9º	8º
18	Tmp	28	2.220	08:00:06	08:00:17	0	11s	+8	3º	7º
19	Tmp	28	2.580	08:00:50	08:01:46	0	56s	+53	8º	7º
20	Tmp	30	3.060	08:04:43	08:04:42	0	1s	0	1º	7º
21	Tmp	30	3.480	08:05:29	08:05:37	0	8s	+5	7º	7º
22	Tmp	33	0.420	08:08:46	08:08:51	0	5s	+2	9º	7º
23	Tmp	35	2.480	08:11:47	08:12:14	0	27s	+24	9º	7º
24	Tmp	37	3.090	08:12:50	08:13:39	0	49s	+46	10º	8º
25	Tmp	38	3.530	08:13:49	08:15:44	0	1m55s	+112	10º	9º
26	Tmp	39	4.500	08:15:40	08:18:15	0	2m35s	+152	10º	9º
27	Tmp	39	5.460	08:17:25	08:20:28	0	3m03s	+180	10º	9º
28	Tmp	40	0.250	08:18:28	08:21:49	0	3m21s	+198	10º	9º
29	Tmp	42	0.620	08:24:02	08:24:04	0	2s	0	1º	9º
30	Tmp	47	4.910	08:31:00	08:31:08	0	8s	+5	11º	9º
31	Tmp	49	4.170	08:37:28	08:37:47	0	19s	+16	11º	9º
32	Tmp	52	3.850	08:44:09	08:44:20	0	11s	+8	11º	9º
33	Tmp	54	1.630	08:49:42	08:49:46	0	4s	+1	9º	9º
34	Tmp	55	3.230	08:51:59	08:52:06	0	7s	+4	11º	9º
35	Tmp	59	2.300	08:58:33	08:58:39	0	6s	+3	11º	9º
37	Tmp	70	0.760	09:30:54	09:30:56	0	2s	0	1º	9º
38	Tmp	71	4.560	09:35:08	09:35:14	0	6s	+3	10º	9º
39	Tmp	74	1.290	09:38:00	09:38:12	0	12s	+9	10º	10º
40	Tmp	78	2.300	09:45:16	09:46:01	0	45s	+42	11º	10º
<b>Etapa A</b>	<b>Num 118</b>	<b>Pen 0</b>	<b>PCZ 8</b>	<b>Total PP 909</b>	<b>PG 11</b>					
41	Tmp	87	1.650	10:21:49	10:21:55	0	6s	+3	10º	10º
42	Tmp	91	1.180	10:35:47	10:35:50	0	3s	0	1º	9º
43	Tmp	93	3.430	10:39:03	10:39:09	0	6s	+3	9º	9º
44	Tmp	94	4.250	10:40:24	10:40:41	0	17s	+14	11º	10º
45	Tmp	97	0.240	10:43:31	10:43:33	0	2s	0	1º	10º
46	Tmp	99	3.250	10:47:08	10:47:14	0	6s	+3	10º	10º
47	Tmp	100	0.280	10:50:16	10:50:28	0	12s	+9	8º	10º
49	Tmp	103	0.090	10:54:54	10:55:29	0	35s	+32	9º	9º
50	Tmp	103	0.560	10:55:45	10:56:19	0	34s	+31	9º	9º
51	Tmp	105	1.400	10:57:29	10:58:19	0	50s	+47	8º	8º
52	Tmp	105	1.700	10:58:09	10:59:07	0	58s	+55	8º	7º
53	Tmp	106	2.390	10:59:27	11:00:43	0	1m16s	+73	8º	7º
54	Tmp	107	0.680	11:00:39	11:01:51	0	1m12s	+69	8º	7º
55	Tmp	110	2.130	11:07:37	11:07:39	0	2s	0	1º	7º
69	Tmp	116	1.480	11:14:52	11:15:37	0	45s	+42	11º	8º
70	Tmp	118	4.420	11:19:24	11:19:30	0	6s	+3	8º	8º
71	Tmp	121	3.230	11:30:37	11:30:49	0	12s	+9	11º	8º

PC	Tp	Trc	DistPC	Ideal	Passagem	Pen	Erro	Pontos	NoPC	AtePC
72	Tmp	125	1.620	11:48:40	11:48:41	0	1s	0	1º	8º
73	Tmp	126	4.140	11:51:49	11:51:53	0	4s	+1	9º	8º
74	Tmp	129	1.180	11:55:59	11:56:08	0	9s	+6	11º	8º
75	Tmp	131	3.770	11:59:12	11:59:26	0	14s	+11	10º	8º
76	Tmp	138	0.540	12:08:34	12:08:40	0	6s	+3	10º	8º
77	Tmp	140	3.380	12:12:10	12:12:23	0	13s	+10	11º	8º
78	Tmp	145	2.380	12:19:57	12:20:03	0	6s	+3	9º	8º
79	Tmp	145	2.560	12:20:16	12:20:37	0	21s	+18	9º	8º
80	Tmp	147	2.860	12:25:49	12:25:52	0	3s	0	1º	8º
81	Tmp	147	3.270	12:26:34	12:26:31	0	3s	0	1º	8º
82	Tmp	147	3.590	12:27:09	12:26:57	0	12s	-27	10º	8º
83	Tmp	147	4.030	12:27:57	12:28:04	0	7s	+4	3º	8º
84	Tmp	149	4.750	12:29:42	12:31:32	0	1m50s	+107	6º	8º
85	Tmp	150	4.910	12:30:00	12:32:01	0	2m01s	+118	6º	8º
86	Tmp	152	1.450	12:37:27	12:37:29	0	2s	0	1º	8º
87	Tmp	157	1.600	12:52:02	12:53:20	0	1m18s	+75	11º	8º

<b>Etapa B</b>	<b>Num 118</b>	<b>Pen 0</b>	<b>PCZ 7</b>	<b>Total PP 776</b>	<b>PG 13</b>					
----------------	----------------	--------------	--------------	---------------------	--------------	--	--	--	--	--

<b>nº 11</b>	<b>A PG 11</b>	<b>10º</b>	<b>B PG 13</b>	<b>8º</b>	<b>Tot PG 24</b>	<b>Col. 9º</b>				
--------------	----------------	------------	----------------	-----------	------------------	----------------	--	--	--	--

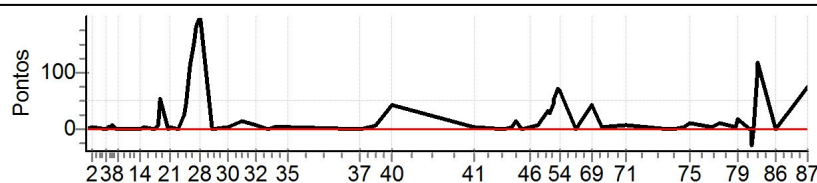

Performance Individual

PC	Tp	Trc	DistPC	Ideal	Passagem	Pen	Erro	Pontos	NoPC	AtePC
<b>N</b>	<b>u</b>	<b>142</b>	142 / Osny Junior Sporch							
			Cat / NL / Largada Brasil / 4 / 07:08:00							
			Sao Joao Nepomuceno							
PC	Tp	Trc	DistPC	Ideal	Passagem	Pen	Erro	Pontos	NoPC	AtePC
1	Tmp	3	0.450	07:24:01	07:24:02	0	1s	0	6°	6°
2	Tmp	4	2.130	07:26:29	07:26:30	0	1s	0	5°	5°
3	Tmp	6	4.980	07:33:03	07:33:04	0	1s	0	5°	5°
4	Tmp	8	0.610	07:34:13	07:34:14	0	1s	0	6°	5°
5	Tmp	8	0.970	07:34:52	07:34:55	0	3s	0	3°	3°
6	Tmp	9	1.360	07:35:35	07:35:38	0	3s	0	5°	3°
7	Tmp	11	2.100	07:37:37	07:37:40	0	3s	0	5°	2°
8	Tmp	11	2.940	07:38:45	07:38:47	0	2s	0	5°	2°
9	Tmp	12	3.860	07:40:01	07:40:02	0	1s	0	6°	2°
10	Tmp	16	0.440	07:44:00	07:44:01	0	1s	0	6°	2°
11	Tmp	18	1.800	07:45:52	07:45:53	0	1s	0	6°	2°
12	Tmp	20	2.770	07:47:26	07:47:26	0	0s	0	5°	2°
13	Tmp	20	2.950	07:47:48	07:47:50	0	2s	0	5°	2°
14	Tmp	21	3.340	07:48:20	07:48:21	0	1s	0	5°	2°
15	Tmp	22	4.430	07:49:58	07:49:59	0	1s	0	5°	2°
16	Tmp	25	1.160	07:54:13	07:54:13	0	0s	0	8°	2°
17	Tmp	26	1.820	07:55:19	07:55:22	0	3s	0	3°	2°
18	Tmp	28	2.220	07:56:36	07:56:53	0	17s	+14	6°	5°
19	Tmp	28	2.580	07:57:20	07:57:36	0	16s	+13	3°	3°
20	Tmp	30	3.060	08:01:13	08:01:14	0	1s	0	7°	3°
21	Tmp	30	3.480	08:01:59	08:02:10	0	11s	+8	9°	3°
22	Tmp	33	0.420	08:05:16	08:05:17	0	1s	0	4°	3°
23	Tmp	35	2.480	08:08:17	08:08:30	0	13s	+10	5°	3°
24	Tmp	37	3.090	08:09:20	08:09:41	0	21s	+18	5°	4°
25	Tmp	38	3.530	08:10:19	08:11:14	0	55s	+52	6°	4°
26	Tmp	39	4.500	08:12:10	08:13:11	0	1m01s	+58	5°	4°
27	Tmp	39	5.460	08:13:55	08:15:01	0	1m06s	+63	5°	4°
28	Tmp	40	0.250	08:14:58	08:16:06	0	1m08s	+65	4°	4°
29	Tmp	42	0.620	08:20:32	08:20:29	0	3s	0	8°	4°
30	Tmp	47	4.910	08:27:30	08:27:33	0	3s	0	5°	4°
31	Tmp	49	4.170	08:33:58	08:33:59	0	1s	0	5°	4°
32	Tmp	52	3.850	08:40:39	08:40:40	0	1s	0	5°	4°
33	Tmp	54	1.630	08:46:12	08:46:12	0	0s	0	6°	4°
34	Tmp	55	3.230	08:48:29	08:48:30	0	1s	0	6°	4°
35	Tmp	59	2.300	08:55:03	08:55:04	0	1s	0	6°	4°
37	Tmp	70	0.760	09:27:24	09:27:23	0	1s	0	8°	4°
38	Tmp	71	4.560	09:31:38	09:31:39	0	1s	0	5°	4°
39	Tmp	74	1.290	09:34:30	09:34:30	0	0s	0	6°	4°
40	Tmp	78	2.300	09:41:46	09:41:50	0	4s	+1	6°	4°

PC	Tp	Trc	DistPC	Ideal	Passagem	Pen	Erro	Pontos	NoPC	AtePC
72	Tmp	125	1.620	11:45:10	11:45:10	0	0s	0	6°	3°
73	Tmp	126	4.140	11:48:19	11:48:21	0	2s	0	5°	3°
74	Tmp	129	1.180	11:52:29	11:52:29	0	0s	0	6°	3°
75	Tmp	131	3.770	11:55:42	11:55:43	0	1s	0	4°	3°
76	Tmp	138	0.540	12:05:04	12:05:06	0	2s	0	6°	3°
77	Tmp	140	3.380	12:08:40	12:08:41	0	1s	0	4°	3°
78	Tmp	145	2.380	12:16:27	12:16:29	0	2s	0	3°	3°
79	Tmp	145	2.560	12:16:46	12:17:02	0	16s	+13	6°	3°
80	Tmp	147	2.860	12:22:19	12:22:26	0	7s	+4	4°	3°
81	Tmp	147	3.270	12:23:04	12:23:05	0	1s	0	3°	3°
82	Tmp	147	3.590	12:23:39	12:23:38	0	1s	0	3°	3°
83	Tmp	147	4.030	12:24:27	12:24:35	0	8s	+5	4°	3°
84	Tmp	149	4.750	12:26:12	12:27:46	0	1m34s	+91	4°	3°
85	Tmp	150	4.910	12:26:30	12:28:12	0	1m42s	+99	3°	3°
86	Tmp	152	1.450	12:33:57	12:33:57	0	0s	0	7°	3°
87	Tmp	157	1.600	12:48:32	12:48:34	0	2s	0	6°	3°

<b>Etapa B</b>	<b>Num</b> 142	<b>Pen</b> 0	<b>PCZ</b> 23	<b>Total PP</b> 272	<b>PG</b> 20
----------------	----------------	--------------	---------------	---------------------	--------------

<b>n°</b> 4	<b>A PG</b> 18	<b>4°</b>	<b>B PG</b> 20	<b>3°</b>	<b>Tot PG</b> 38	<b>Col.</b> 3°
-------------	----------------	-----------	----------------	-----------	------------------	----------------

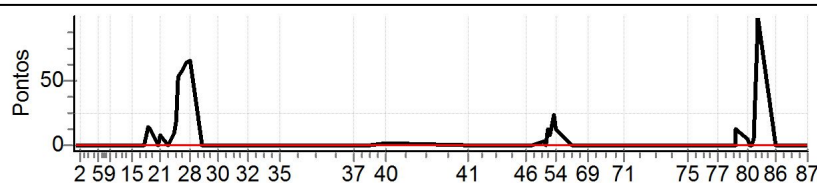

PC	Tp	Trc	DistPC	Ideal	Passagem	Pen	Erro	Pontos	NoPC	AtePC
<b>Etapa A</b>										
<b>Num</b> 142	<b>Pen</b> 0	<b>PCZ</b> 29	<b>Total PP</b> 302	<b>PG</b> 18						
41	Tmp	87	1.650	10:18:19	10:18:21	0	2s	0	6°	6°
42	Tmp	91	1.180	10:32:17	10:32:20	0	3s	0	6°	5°
43	Tmp	93	3.430	10:35:33	10:35:34	0	1s	0	5°	4°
44	Tmp	94	4.250	10:36:54	10:36:57	0	3s	0	5°	3°
45	Tmp	97	0.240	10:40:01	10:40:02	0	1s	0	8°	3°
46	Tmp	99	3.250	10:43:38	10:43:40	0	2s	0	5°	3°
47	Tmp	100	0.280	10:46:46	10:46:48	0	2s	0	5°	2°
49	Tmp	103	0.090	10:51:24	10:51:30	0	6s	+3	5°	3°
50	Tmp	103	0.560	10:52:15	10:52:17	0	2s	0	4°	3°
51	Tmp	105	1.400	10:53:59	10:54:15	0	16s	+13	4°	3°
52	Tmp	105	1.700	10:54:39	10:54:50	0	11s	+8	4°	3°
53	Tmp	106	2.390	10:55:57	10:56:23	0	26s	+23	3°	3°
54	Tmp	107	0.680	10:57:09	10:57:25	0	16s	+13	4°	3°
55	Tmp	110	2.130	11:04:07	11:04:07	0	0s	0	7°	3°
69	Tmp	116	1.480	11:11:22	11:11:25	0	3s	0	5°	3°
70	Tmp	118	4.420	11:15:54	11:15:56	0	2s	0	4°	3°
71	Tmp	121	3.230	11:27:07	11:27:10	0	3s	0	4°	3°

Performance Individual

PC	Tp	Trc	DistPC	Ideal	Passagem	Pen	Erro	Pontos	NoPC	AtePC
<b>N</b>	<b>u</b>	<b>154</b>	154 / Vinicius Campos Mendes / Igor Ribeiro Mendes(154)							
			Cat / NL / Largada		Dupla Intermediaria / 1 / 07:31:00					
			Santos Dumont - Mg		Ktm 250					
PC	Tp	Trc	DistPC	Ideal	Passagem	Pen	Erro	Pontos	NoPC	AtePC
1	Tmp	3	0.450	07:47:01	07:47:03	0	2s	0	5°	5°
2	Tmp	4	2.130	07:49:29	07:49:30	0	1s	0	7°	5°
3	Tmp	6	4.980	07:56:03	07:56:04	0	1s	0	6°	5°
4	Tmp	8	0.610	07:57:13	07:57:13	0	0s	0	5°	5°
5	Tmp	8	0.970	07:57:52	07:57:56	0	4s	+1	5°	4°
6	Tmp	9	1.360	07:58:35	07:58:42	0	7s	+4	7°	4°
7	Tmp	11	2.100	08:00:37	08:00:41	0	4s	+1	5°	4°
8	Tmp	11	2.940	08:01:45	08:01:49	0	4s	+1	6°	4°
9	Tmp	12	3.860	08:03:01	08:03:04	0	3s	0	7°	4°
10	Tmp	16	0.440	08:07:00	08:07:03	0	3s	0	6°	4°
11	Tmp	18	1.800	08:08:52	08:08:51	0	1s	0	8°	4°
12	Tmp	20	2.770	08:10:26	08:10:27	0	1s	0	7°	4°
13	Tmp	20	2.950	08:10:48	08:10:49	0	1s	0	4°	4°
14	Tmp	21	3.340	08:11:20	08:11:20	0	0s	0	6°	4°
15	Tmp	22	4.430	08:12:58	08:12:56	0	2s	0	8°	4°
16	Tmp	25	1.160	08:17:13	08:17:14	0	1s	0	4°	4°
17	Tmp	26	1.820	08:18:19	08:18:22	0	3s	0	5°	4°
18	Tmp	28	2.220	08:19:36	08:20:00	0	24s	+21	4°	4°
19	Tmp	28	2.580	08:20:20	08:20:50	0	30s	+27	3°	3°
20	Tmp	30	3.060	08:24:13	08:24:11	0	2s	0	6°	3°
21	Tmp	30	3.480	08:24:59	08:25:07	0	8s	+5	5°	3°
22	Tmp	33	0.420	08:28:16	08:28:19	0	3s	0	5°	3°
23	Tmp	35	2.480	08:31:17	08:31:32	0	15s	+12	3°	3°
24	Tmp	37	3.090	08:32:20	08:32:44	0	24s	+21	2°	3°
25	Tmp	38	3.530	08:33:19	08:34:22	0	1m03s	+60	2°	3°
26	Tmp	39	4.500	08:35:10	08:36:29	0	1m19s	+76	4°	3°
27	Tmp	39	5.460	08:36:55	08:38:33	0	1m38s	+95	5°	3°
28	Tmp	40	0.250	08:37:58	08:39:46	0	1m48s	+105	4°	3°
29	Tmp	42	0.620	08:43:32	08:43:32	0	0s	0	6°	3°
30	Tmp	47	4.910	08:50:30	08:50:32	0	2s	0	6°	3°
31	Tmp	49	4.170	08:56:58	08:56:58	0	0s	0	5°	3°
32	Tmp	52	3.850	09:03:39	09:03:39	0	0s	0	6°	3°
33	Tmp	54	1.630	09:09:12	09:09:13	0	1s	0	7°	3°
34	Tmp	55	3.230	09:11:29	09:11:29	0	0s	0	7°	3°
35	Tmp	59	2.300	09:18:03	09:18:06	0	3s	0	6°	3°
37	Tmp	70	0.760	09:50:24	09:50:24	0	0s	0	8°	3°
38	Tmp	71	4.560	09:54:38	09:54:38	0	0s	0	8°	3°
39	Tmp	74	1.290	09:57:30	09:57:33	0	3s	0	7°	3°
40	Tmp	78	2.300	10:04:46	10:04:48	0	2s	0	7°	3°

<b>Etapa A</b>	Num	154	Pen	0	PCZ	26	Total PP	429	PG	20
----------------	-----	-----	-----	---	-----	----	----------	-----	----	----

41	Tmp	87	1.650	10:41:19	10:41:22	0	3s	0	5°	5°
42	Tmp	91	1.180	10:55:17	10:55:20	0	3s	0	7°	5°
43	Tmp	93	3.430	10:58:33	10:58:36	0	3s	0	7°	5°
44	Tmp	94	4.250	10:59:54	10:59:57	0	3s	0	6°	4°
45	Tmp	97	0.240	11:03:01	11:03:04	0	3s	0	8°	4°
46	Tmp	99	3.250	11:06:38	11:06:39	0	1s	0	7°	4°
47	Tmp	100	0.280	11:09:46	11:09:48	0	2s	0	4°	3°
49	Tmp	103	0.090	11:14:24	11:14:27	0	3s	0	3°	2°
50	Tmp	103	0.560	11:15:15	11:15:16	0	1s	0	3°	2°
51	Tmp	105	1.400	11:16:59	11:17:10	0	11s	+8	3°	2°
52	Tmp	105	1.700	11:17:39	11:17:55	0	16s	+13	5°	3°
53	Tmp	106	2.390	11:18:57	11:19:22	0	25s	+22	2°	3°
54	Tmp	107	0.680	11:20:09	11:20:25	0	16s	+13	2°	1°
55	Tmp	110	2.130	11:27:07	11:27:07	0	0s	0	8°	1°
69	Tmp	116	1.480	11:34:22	11:34:24	0	2s	0	6°	1°
70	Tmp	118	4.420	11:38:54	11:38:57	0	3s	0	6°	1°
71	Tmp	121	3.230	11:50:07	11:50:10	0	3s	0	6°	1°

PC	Tp	Trc	DistPC	Ideal	Passagem	Pen	Erro	Pontos	NoPC	AtePC
72	Tmp	125	1.620	12:08:10	12:08:10	0	0s	0	6°	1°
73	Tmp	126	4.140	12:11:19	12:11:20	0	1s	0	7°	1°
74	Tmp	129	1.180	12:15:29	12:15:30	0	1s	0	6°	1°
75	Tmp	131	3.770	12:18:42	12:18:44	0	2s	0	7°	1°
76	Tmp	138	0.540	12:28:04	12:28:06	0	2s	0	7°	1°
77	Tmp	140	3.380	12:31:40	12:31:43	0	3s	0	4°	1°
78	Tmp	145	2.380	12:39:27	12:39:30	0	3s	0	5°	1°
79	Tmp	145	2.560	12:39:46	12:39:58	0	12s	+9	4°	2°
80	Tmp	147	2.860	12:45:19	12:45:25	0	6s	+3	4°	2°
81	Tmp	147	3.270	12:46:04	12:46:07	0	3s	0	5°	2°
82	Tmp	147	3.590	12:46:39	12:46:36	0	3s	0	6°	2°
83	Tmp	147	4.030	12:47:27	12:47:35	0	8s	+5	4°	2°
84	Tmp	149	4.750	12:49:12	12:50:51	0	1m39s	+96	4°	2°
85	Tmp	150	4.910	12:49:30	12:51:20	0	1m50s	+107	4°	3°
86	Tmp	152	1.450	12:56:57	12:56:58	0	1s	0	7°	3°
87	Tmp	157	1.600	13:11:32	13:11:33	0	1s	0	7°	3°

<b>Etapa B</b>	Num	154	Pen	0	PCZ	24	Total PP	276	PG	20
----------------	-----	-----	-----	---	-----	----	----------	-----	----	----

n°	1	A PG	20	3°	B PG	20	3°	Tot PG	40	Col.	3°
----	---	------	----	----	------	----	----	--------	----	------	----

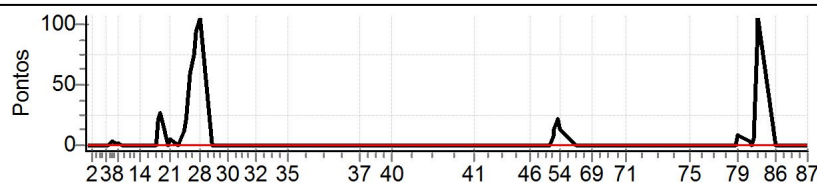

Performance Individual

PC	Tp	Trc	DistPC	Ideal	Passagem	Pen	Erro	Pontos	NoPC	AtePC
<b>N</b>	<b>u</b>	<b>156</b>	156 / Jose Junior / Murilo Miranda Filho(156)							
			Cat / NL / Largada		Dupla Intermediaria / 3 / 07:33:00					
			Betim - MG		CRF 250F					
PC	Tp	Trc	DistPC	Ideal	Passagem	Pen	Erro	Pontos	NoPC	AtePC
1	Tmp	3	0.450	07:49:01	07:49:03	0	2s	0	3°	3°
2	Tmp	4	2.130	07:51:29	07:51:29	0	0s	0	5°	3°
3	Tmp	6	4.980	07:58:03	07:58:04	0	1s	0	4°	3°
4	Tmp	8	0.610	07:59:13	07:59:13	0	0s	0	3°	3°
5	Tmp	8	0.970	07:59:52	07:59:54	0	2s	0	3°	2°
6	Tmp	9	1.360	08:00:35	08:00:36	0	1s	0	3°	2°
7	Tmp	11	2.100	08:02:37	08:02:40	0	3s	0	2°	2°
8	Tmp	11	2.940	08:03:45	08:03:46	0	1s	0	4°	2°
9	Tmp	12	3.860	08:05:01	08:05:04	0	3s	0	5°	2°
10	Tmp	16	0.440	08:09:00	08:09:01	0	1s	0	4°	2°
11	Tmp	18	1.800	08:10:52	08:10:51	0	1s	0	6°	2°
12	Tmp	20	2.770	08:12:26	08:12:27	0	1s	0	5°	2°
13	Tmp	20	2.950	08:12:48	08:12:51	0	3s	0	2°	2°
14	Tmp	21	3.340	08:13:20	08:13:23	0	3s	0	4°	2°
15	Tmp	22	4.430	08:14:58	08:14:58	0	0s	0	6°	2°
16	Tmp	25	1.160	08:19:13	08:19:13	0	0s	0	2°	1°
17	Tmp	26	1.820	08:20:19	08:20:22	0	3s	0	3°	1°
18	Tmp	28	2.220	08:21:36	08:21:53	0	17s	+14	1°	1°
19	Tmp	28	2.580	08:22:20	08:22:39	0	19s	+16	1°	1°
20	Tmp	30	3.060	08:26:13	08:26:10	0	3s	0	4°	1°
21	Tmp	30	3.480	08:26:59	08:27:04	0	5s	+2	2°	1°
22	Tmp	33	0.420	08:30:16	08:30:18	0	2s	0	3°	1°
23	Tmp	35	2.480	08:33:17	08:33:32	0	15s	+12	2°	1°
24	Tmp	37	3.090	08:34:20	08:34:44	0	24s	+21	1°	1°
25	Tmp	38	3.530	08:35:19	08:36:17	0	58s	+55	1°	1°
26	Tmp	39	4.500	08:37:10	08:38:20	0	1m10s	+67	1°	1°
27	Tmp	39	5.460	08:38:55	08:40:12	0	1m17s	+74	1°	1°
28	Tmp	40	0.250	08:39:58	08:41:25	0	1m27s	+84	1°	1°
29	Tmp	42	0.620	08:45:32	08:45:33	0	1s	0	4°	1°
30	Tmp	47	4.910	08:52:30	08:52:32	0	2s	0	4°	1°
31	Tmp	49	4.170	08:58:58	08:58:58	0	0s	0	3°	1°
32	Tmp	52	3.850	09:05:39	09:05:41	0	2s	0	4°	1°
33	Tmp	54	1.630	09:11:12	09:11:13	0	1s	0	6°	1°
34	Tmp	55	3.230	09:13:29	09:13:32	0	3s	0	5°	1°
35	Tmp	59	2.300	09:20:03	09:20:03	0	0s	0	4°	1°
37	Tmp	70	0.760	09:52:24	09:52:22	0	2s	0	6°	1°
38	Tmp	71	4.560	09:56:38	09:56:36	0	2s	0	6°	1°
39	Tmp	74	1.290	09:59:30	09:59:28	0	2s	0	5°	1°
40	Tmp	78	2.300	10:06:46	10:06:47	0	1s	0	5°	1°

PC	Tp	Trc	DistPC	Ideal	Passagem	Pen	Erro	Pontos	NoPC	AtePC
72	Tmp	125	1.620	12:10:10	12:10:13	0	3s	0	4°	3°
73	Tmp	126	4.140	12:13:19	12:13:19	0	0s	0	5°	3°
74	Tmp	129	1.180	12:17:29	12:17:29	0	0s	0	4°	3°
75	Tmp	131	3.770	12:20:42	12:20:44	0	2s	0	5°	3°
76	Tmp	138	0.540	12:30:04	12:30:05	0	1s	0	5°	3°
77	Tmp	140	3.380	12:33:40	12:33:42	0	2s	0	3°	3°
78	Tmp	145	2.380	12:41:27	12:41:28	0	1s	0	4°	3°
79	Tmp	145	2.560	12:41:46	12:41:51	0	5s	+2	1°	1°
80	Tmp	147	2.860	12:47:19	12:47:23	0	4s	+1	2°	1°
81	Tmp	147	3.270	12:48:04	12:48:03	0	1s	0	4°	1°
82	Tmp	147	3.590	12:48:39	12:48:37	0	2s	0	4°	1°
83	Tmp	147	4.030	12:49:27	12:49:33	0	6s	+3	3°	1°
84	Tmp	149	4.750	12:51:12	12:52:41	0	1m29s	+86	3°	1°
85	Tmp	150	4.910	12:51:30	12:53:02	0	1m32s	+89	2°	1°
86	Tmp	152	1.450	12:58:57	12:58:55	0	2s	0	5°	1°
87	Tmp	157	1.600	13:13:32	13:13:32	0	0s	0	5°	1°

<b>Etapa B</b>	<b>Num</b> 156	<b>Pen</b> 0	<b>PCZ</b> 26	<b>Total PP</b> 244	<b>PG</b> 25
----------------	----------------	--------------	---------------	---------------------	--------------

<b>n°</b> 3	<b>A PG</b> 25	<b>1°</b>	<b>B PG</b> 25	<b>1°</b>	<b>Tot PG</b> 50	<b>Col.</b> 1°
-------------	----------------	-----------	----------------	-----------	------------------	----------------

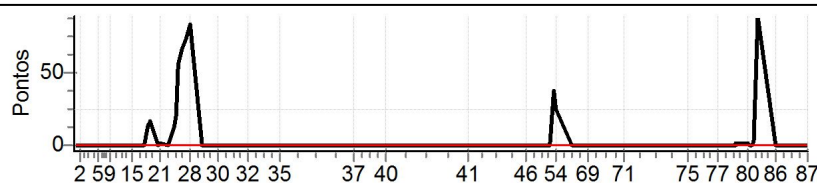

PC	Tp	Trc	DistPC	Ideal	Passagem	Pen	Erro	Pontos	NoPC	AtePC
<b>Etapa A</b>										
<b>Num</b>	156	<b>Pen</b>	0	<b>PCZ</b>	30	<b>Total PP</b>	345	<b>PG</b>	25	
41	Tmp	87	1.650	10:43:19	10:43:20	0	1s	0	3°	3°
42	Tmp	91	1.180	10:57:17	10:57:18	0	1s	0	5°	3°
43	Tmp	93	3.430	11:00:33	11:00:31	0	2s	0	5°	3°
44	Tmp	94	4.250	11:01:54	11:01:55	0	1s	0	4°	2°
45	Tmp	97	0.240	11:05:01	11:05:00	0	1s	0	6°	2°
46	Tmp	99	3.250	11:08:38	11:08:37	0	1s	0	5°	2°
47	Tmp	100	0.280	11:11:46	11:11:46	0	0s	0	3°	2°
49	Tmp	103	0.090	11:16:24	11:16:25	0	1s	0	2°	1°
50	Tmp	103	0.560	11:17:15	11:17:13	0	2s	0	2°	1°
51	Tmp	105	1.400	11:18:59	11:19:02	0	3s	0	2°	1°
52	Tmp	105	1.700	11:19:39	11:19:42	0	3s	0	2°	1°
53	Tmp	106	2.390	11:20:57	11:21:38	0	41s	+38	5°	1°
54	Tmp	107	0.680	11:22:09	11:22:37	0	28s	+25	5°	3°
55	Tmp	110	2.130	11:29:07	11:29:09	0	2s	0	6°	3°
69	Tmp	116	1.480	11:36:22	11:36:22	0	0s	0	4°	3°
70	Tmp	118	4.420	11:40:54	11:40:56	0	2s	0	4°	3°
71	Tmp	121	3.230	11:52:07	11:52:09	0	2s	0	4°	3°



## Performance Individual

PC	Tp	Trc	DistPC	Ideal	Passagem	Pen	Erro	Pontos	NoPC	AtePC
<b>N</b>	<b>u</b>	<b>158</b>	158 / Darci da Silva Veneroso / Raphael Homem Schneider(158)							
			Cat / NL / Largada		Dupla Intermediaria / 4 / 07:34:00					
			Canoas		GAS GAS					
PC	Tp	Trc	DistPC	Ideal	Passagem	Pen	Erro	Pontos	NoPC	AtePC
1	Tmp	3	0.450	07:50:01	07:50:04	0	3s	0	2°	2°
2	Tmp	4	2.130	07:52:29	07:52:31	0	2s	0	4°	2°
3	Tmp	6	4.980	07:59:03	07:59:03	0	0s	0	3°	2°
4	Tmp	8	0.610	08:00:13	08:00:12	0	1s	0	2°	2°
5	Tmp	8	0.970	08:00:52	08:00:54	0	2s	0	2°	1°
6	Tmp	9	1.360	08:01:35	08:01:35	0	0s	0	2°	1°
7	Tmp	11	2.100	08:03:37	08:03:40	0	3s	0	1°	1°
8	Tmp	11	2.940	08:04:45	08:04:48	0	3s	0	3°	1°
9	Tmp	12	3.860	08:06:01	08:06:04	0	3s	0	4°	1°
10	Tmp	16	0.440	08:10:00	08:10:03	0	3s	0	3°	1°
11	Tmp	18	1.800	08:11:52	08:11:54	0	2s	0	5°	1°
12	Tmp	20	2.770	08:13:26	08:13:29	0	3s	0	4°	1°
13	Tmp	20	2.950	08:13:48	08:13:50	0	2s	0	1°	1°
14	Tmp	21	3.340	08:14:20	08:14:21	0	1s	0	3°	1°
15	Tmp	22	4.430	08:15:58	08:15:57	0	1s	0	5°	1°
16	Tmp	25	1.160	08:20:13	08:20:18	0	5s	+2	8°	3°
17	Tmp	26	1.820	08:21:19	08:21:21	0	2s	0	2°	3°
18	Tmp	28	2.220	08:22:36	08:22:56	0	20s	+17	2°	2°
19	Tmp	28	2.580	08:23:20	08:23:42	0	22s	+19	2°	2°
20	Tmp	30	3.060	08:27:13	08:27:12	0	1s	0	3°	2°
21	Tmp	30	3.480	08:27:59	08:28:04	0	5s	+2	1°	2°
22	Tmp	33	0.420	08:31:16	08:31:19	0	3s	0	2°	2°
23	Tmp	35	2.480	08:34:17	08:34:30	0	13s	+10	1°	2°
24	Tmp	37	3.090	08:35:20	08:35:57	0	37s	+34	6°	2°
25	Tmp	38	3.530	08:36:19	08:37:26	0	1m07s	+64	3°	2°
26	Tmp	39	4.500	08:38:10	08:39:25	0	1m15s	+72	2°	2°
27	Tmp	39	5.460	08:39:55	08:41:20	0	1m25s	+82	2°	2°
28	Tmp	40	0.250	08:40:58	08:42:30	0	1m32s	+89	2°	2°
29	Tmp	42	0.620	08:46:32	08:46:29	0	3s	0	3°	2°
30	Tmp	47	4.910	08:53:30	08:53:34	0	4s	+1	8°	2°
31	Tmp	49	4.170	08:59:58	09:00:00	0	2s	0	2°	2°
32	Tmp	52	3.850	09:06:39	09:06:42	0	3s	0	3°	2°
33	Tmp	54	1.630	09:12:12	09:12:14	0	2s	0	5°	2°
34	Tmp	55	3.230	09:14:29	09:14:30	0	1s	0	4°	2°
35	Tmp	59	2.300	09:21:03	09:21:04	0	1s	0	3°	2°
37	Tmp	70	0.760	09:53:24	09:53:24	0	0s	0	5°	2°
38	Tmp	71	4.560	09:57:38	09:57:41	0	3s	0	5°	2°
39	Tmp	74	1.290	10:00:30	10:00:33	0	3s	0	4°	2°
40	Tmp	78	2.300	10:07:46	10:07:49	0	3s	0	4°	2°

<b>Etapa A</b>	Num	158	Pen	0	PCZ	28	Total PP	392	PG	22
----------------	-----	-----	-----	---	-----	----	----------	-----	----	----

41	Tmp	87	1.650	10:44:19	10:44:20	0	1s	0	2°	2°
42	Tmp	91	1.180	10:58:17	10:58:19	0	2s	0	4°	2°
43	Tmp	93	3.430	11:01:33	11:01:33	0	0s	0	4°	2°
44	Tmp	94	4.250	11:02:54	11:02:57	0	3s	0	3°	1°
45	Tmp	97	0.240	11:06:01	11:06:03	0	2s	0	5°	1°
46	Tmp	99	3.250	11:09:38	11:09:38	0	0s	0	4°	1°
47	Tmp	100	0.280	11:12:46	11:12:49	0	3s	0	2°	1°
49	Tmp	103	0.090	11:17:24	11:17:40	0	16s	+13	7°	6°
50	Tmp	103	0.560	11:18:15	11:18:28	0	13s	+10	7°	6°
51	Tmp	105	1.400	11:19:59	11:20:14	0	15s	+12	5°	5°
52	Tmp	105	1.700	11:20:39	11:20:55	0	16s	+13	4°	5°
53	Tmp	106	2.390	11:21:57	11:22:26	0	29s	+26	3°	5°
54	Tmp	107	0.680	11:23:09	11:23:26	0	17s	+14	3°	5°
55	Tmp	110	2.130	11:30:07	11:30:07	0	0s	0	5°	5°
69	Tmp	116	1.480	11:37:22	11:37:21	0	1s	0	3°	5°
70	Tmp	118	4.420	11:41:54	11:41:57	0	3s	0	3°	5°
71	Tmp	121	3.230	11:53:07	11:53:09	0	2s	0	3°	5°

PC	Tp	Trc	DistPC	Ideal	Passagem	Pen	Erro	Pontos	NoPC	AtePC
72	Tmp	125	1.620	12:11:10	12:11:10	0	0s	0	3°	5°
73	Tmp	126	4.140	12:14:19	12:14:21	0	2s	0	4°	5°
74	Tmp	129	1.180	12:18:29	12:18:30	0	1s	0	3°	5°
75	Tmp	131	3.770	12:21:42	12:21:44	0	2s	0	4°	5°
76	Tmp	138	0.540	12:31:04	12:31:06	0	2s	0	4°	5°
77	Tmp	140	3.380	12:34:40	12:34:43	0	3s	0	2°	5°
78	Tmp	145	2.380	12:42:27	12:42:27	0	0s	0	3°	5°
79	Tmp	145	2.560	12:42:46	12:42:55	0	9s	+6	2°	4°
80	Tmp	147	2.860	12:48:19	12:48:24	0	5s	+2	3°	4°
81	Tmp	147	3.270	12:49:04	12:49:02	0	2s	0	3°	3°
82	Tmp	147	3.590	12:49:39	12:49:38	0	1s	0	3°	3°
83	Tmp	147	4.030	12:50:27	12:50:31	0	4s	+1	2°	3°
84	Tmp	149	4.750	12:52:12	12:53:37	0	1m25s	+82	1°	3°
85	Tmp	150	4.910	12:52:30	12:54:01	0	1m31s	+88	1°	2°
86	Tmp	152	1.450	12:59:57	12:59:58	0	1s	0	4°	2°
87	Tmp	157	1.600	13:14:32	13:14:32	0	0s	0	4°	2°

<b>Etapa B</b>	Num	158	Pen	0	PCZ	22	Total PP	267	PG	22
----------------	-----	-----	-----	---	-----	----	----------	-----	----	----

n°	4	A PG	22	2°	B PG	22	2°	Tot PG	44	Col.	2°
----	---	------	----	----	------	----	----	--------	----	------	----

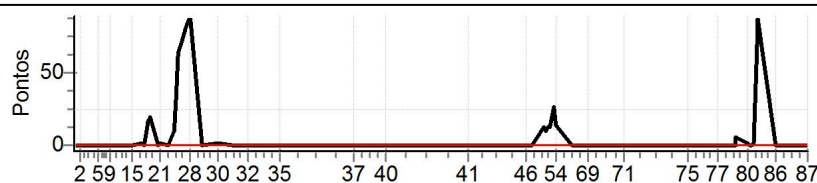

## Performance Individual

PC	Tp	Trc	DistPC	Ideal	Passagem	Pen	Erro	Pontos	NoPC	AtePC
<b>N</b>	<b>u</b>	<b>159</b>	159 / Leandro Arnhold / Fernando Luis Pasqualotto(160)							
			Cat / NL / Largada		Dupla Intermediaria / 2 / 07:32:00					
			Passo Fundo		KLX 450					
<b>m</b>	<b>4º</b>									
PC	Tp	Trc	DistPC	Ideal	Passagem	Pen	Erro	Pontos	NoPC	AtePC
1	Tmp	3	0.450	07:48:01	07:48:03	0	2s	0	4º	4º
2	Tmp	4	2.130	07:50:29	07:50:32	0	3s	0	6º	4º
3	Tmp	6	4.980	07:57:03	07:57:01	0	2s	0	5º	4º
4	Tmp	8	0.610	07:58:13	07:58:13	0	0s	0	4º	4º
5	Tmp	8	0.970	07:58:52	07:58:54	0	2s	0	4º	3º
6	Tmp	9	1.360	07:59:35	07:59:37	0	2s	0	4º	3º
7	Tmp	11	2.100	08:01:37	08:01:40	0	3s	0	3º	3º
8	Tmp	11	2.940	08:02:45	08:02:47	0	2s	0	5º	3º
9	Tmp	12	3.860	08:04:01	08:04:02	0	1s	0	6º	3º
10	Tmp	16	0.440	08:08:00	08:08:01	0	1s	0	5º	3º
11	Tmp	18	1.800	08:09:52	08:09:51	0	1s	0	7º	3º
12	Tmp	20	2.770	08:11:26	08:11:26	0	0s	0	6º	3º
13	Tmp	20	2.950	08:11:48	08:11:48	0	0s	0	3º	3º
14	Tmp	21	3.340	08:12:20	08:12:20	0	0s	0	5º	3º
15	Tmp	22	4.430	08:13:58	08:13:56	0	2s	0	7º	3º
16	Tmp	25	1.160	08:18:13	08:18:14	0	1s	0	3º	2º
17	Tmp	26	1.820	08:19:19	08:19:22	0	3s	0	4º	2º
18	Tmp	28	2.220	08:20:36	08:21:00	0	24s	+21	3º	3º
19	Tmp	28	2.580	08:21:20	08:21:58	0	38s	+35	5º	4º
20	Tmp	30	3.060	08:25:13	08:25:16	0	3s	0	5º	4º
21	Tmp	30	3.480	08:25:59	08:26:07	0	8s	+5	4º	4º
22	Tmp	33	0.420	08:29:16	08:29:18	0	2s	0	4º	4º
23	Tmp	35	2.480	08:32:17	08:32:37	0	20s	+17	4º	4º
24	Tmp	37	3.090	08:33:20	08:33:53	0	33s	+30	3º	4º
25	Tmp	38	3.530	08:34:19	08:35:29	0	1m10s	+67	5º	4º
26	Tmp	39	4.500	08:36:10	08:37:36	0	1m26s	+83	5º	4º
27	Tmp	39	5.460	08:37:55	08:39:28	0	1m33s	+90	4º	4º
28	Tmp	40	0.250	08:38:58	08:40:48	0	1m50s	+107	5º	4º
29	Tmp	42	0.620	08:44:32	08:44:30	0	2s	0	5º	4º
30	Tmp	47	4.910	08:51:30	08:51:32	0	2s	0	5º	4º
31	Tmp	49	4.170	08:57:58	08:58:00	0	2s	0	4º	4º
32	Tmp	52	3.850	09:04:39	09:04:41	0	2s	0	5º	4º
33	Tmp	54	1.630	09:10:12	09:10:16	0	4s	+1	8º	4º
34	Tmp	55	3.230	09:12:29	09:12:31	0	2s	0	6º	4º
35	Tmp	59	2.300	09:19:03	09:19:03	0	0s	0	5º	4º
37	Tmp	70	0.760	09:51:24	09:51:23	0	1s	0	7º	4º
38	Tmp	71	4.560	09:55:38	09:55:38	0	0s	0	7º	4º
39	Tmp	74	1.290	09:58:30	09:58:29	0	1s	0	6º	4º
40	Tmp	78	2.300	10:05:46	10:05:48	0	2s	0	6º	4º

<b>Etapa A</b>	<b>Num</b> 159	<b>Pen</b> 0	<b>PCZ</b> 29	<b>Total PP</b> 456	<b>PG</b> 18
----------------	----------------	--------------	---------------	---------------------	--------------

41	Tmp	87	1.650	10:42:19	10:42:22	0	3s	0	4º	4º
42	Tmp	91	1.180	10:56:17	10:56:19	0	2s	0	6º	4º
43	Tmp	93	3.430	10:59:33	10:59:33	0	0s	0	6º	4º
44	Tmp	94	4.250	11:00:54	11:00:57	0	3s	0	5º	3º
45	Tmp	97	0.240	11:04:01	11:04:01	0	0s	0	7º	3º
46	Tmp	99	3.250	11:07:38	11:07:38	0	0s	0	6º	3º
47	Tmp	100	0.280	11:10:46	11:10:53	0	7s	+4	7º	5º
49	Tmp	103	0.090	11:15:24	11:15:30	0	6s	+3	4º	4º
50	Tmp	103	0.560	11:16:15	11:16:21	0	6s	+3	5º	3º
51	Tmp	105	1.400	11:17:59	11:18:12	0	13s	+10	4º	4º
52	Tmp	105	1.700	11:18:39	11:18:53	0	14s	+11	3º	4º
53	Tmp	106	2.390	11:19:57	11:20:18	0	21s	+18	1º	4º
54	Tmp	107	0.680	11:21:09	11:21:19	0	10s	+7	1º	2º
55	Tmp	110	2.130	11:28:07	11:28:07	0	0s	0	7º	2º
69	Tmp	116	1.480	11:35:22	11:35:22	0	0s	0	5º	2º
70	Tmp	118	4.420	11:39:54	11:39:56	0	2s	0	5º	2º
71	Tmp	121	3.230	11:51:07	11:51:09	0	2s	0	5º	2º

PC	Tp	Trc	DistPC	Ideal	Passagem	Pen	Erro	Pontos	NoPC	AtePC
72	Tmp	125	1.620	12:09:10	12:09:10	0	0s	0	5º	2º
73	Tmp	126	4.140	12:12:19	12:12:21	0	2s	0	6º	2º
74	Tmp	129	1.180	12:16:29	12:16:30	0	1s	0	5º	2º
75	Tmp	131	3.770	12:19:42	12:19:44	0	2s	0	6º	2º
76	Tmp	138	0.540	12:29:04	12:29:07	0	3s	0	6º	2º
77	Tmp	140	3.380	12:32:40	12:32:44	0	4s	+1	7º	2º
78	Tmp	145	2.380	12:40:27	12:40:33	0	6s	+3	6º	2º
79	Tmp	145	2.560	12:40:46	12:41:08	0	22s	+19	6º	3º
80	Tmp	147	2.860	12:46:19	12:46:32	0	13s	+10	8º	3º
81	Tmp	147	3.270	12:47:04	12:47:15	0	11s	+8	6º	4º
82	Tmp	147	3.590	12:47:39	12:47:42	0	3s	0	5º	4º
83	Tmp	147	4.030	12:48:27	12:48:39	0	12s	+9	6º	4º
84	Tmp	149	4.750	12:50:12	12:52:13	0	2m01s	+118	6º	4º
85	Tmp	150	4.910	12:50:30	12:52:41	0	2m11s	+128	6º	5º
86	Tmp	152	1.450	12:57:57	12:57:58	0	1s	0	6º	5º
87	Tmp	157	1.600	13:12:32	13:12:35	0	3s	0	6º	5º

<b>Etapa B</b>	<b>Num</b> 159	<b>Pen</b> 0	<b>PCZ</b> 18	<b>Total PP</b> 352	<b>PG</b> 16
----------------	----------------	--------------	---------------	---------------------	--------------

<b>nº</b> 2	<b>A PG</b> 18	<b>4º</b>	<b>B PG</b> 16	<b>5º</b>	<b>Tot PG</b> 34	<b>Col.</b> 4º
-------------	----------------	-----------	----------------	-----------	------------------	----------------

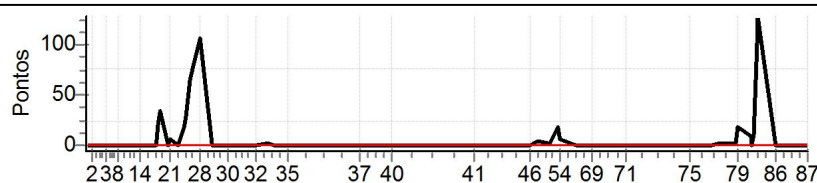

Performance Individual

PC	Tp	Trc	DistPC	Ideal	Passagem	Pen	Erro	Pontos	NoPC	AtePC
<b>N</b>	<b>161</b>	161 / Claudio Ney de Faria Maia / Weltao Gonçalves(162)								
		Cat / NL / Largada Dupla Intermediaria / 8 / 07:38:00								
		Nova Lima Ktm 250								
PC	Tp	Trc	DistPC	Ideal	Passagem	Pen	Erro	Pontos	NoPC	AtePC
1	Tmp	3	0.450	07:54:01	--:--	0		+1800	10°	9°
2	Tmp	4	2.130	07:56:29	--:--	0		+1800	10°	9°
3	Tmp	6	4.980	08:03:03	--:--	0		+1800	10°	9°
4	Tmp	8	0.610	08:04:13	--:--	0		+1800	10°	9°
5	Tmp	8	0.970	08:04:52	--:--	0		+1800	10°	9°
6	Tmp	9	1.360	08:05:35	--:--	0		+1800	10°	9°
7	Tmp	11	2.100	08:07:37	--:--	0		+1800	10°	9°
8	Tmp	11	2.940	08:08:45	--:--	0		+1800	10°	9°
9	Tmp	12	3.860	08:10:01	--:--	0		+1800	10°	9°
10	Tmp	16	0.440	08:14:00	--:--	0		+1800	10°	9°
11	Tmp	18	1.800	08:15:52	--:--	0		+1800	10°	9°
12	Tmp	20	2.770	08:17:26	--:--	0		+1800	10°	9°
13	Tmp	20	2.950	08:17:48	--:--	0		+1800	10°	9°
14	Tmp	21	3.340	08:18:20	--:--	0		+1800	10°	9°
15	Tmp	22	4.430	08:19:58	--:--	0		+1800	10°	10°
16	Tmp	25	1.160	08:24:13	--:--	0		+1800	10°	10°
17	Tmp	26	1.820	08:25:19	--:--	0		+1800	10°	10°
18	Tmp	28	2.220	08:26:36	--:--	0		+1800	10°	10°
19	Tmp	28	2.580	08:27:20	--:--	0		+1800	10°	10°
20	Tmp	30	3.060	08:31:13	--:--	0		+1800	10°	10°
21	Tmp	30	3.480	08:31:59	--:--	0		+1800	10°	10°
22	Tmp	33	0.420	08:35:16	--:--	0		+1800	10°	10°
23	Tmp	35	2.480	08:38:17	--:--	0		+1800	10°	10°
24	Tmp	37	3.090	08:39:20	--:--	0		+1800	10°	10°
25	Tmp	38	3.530	08:40:19	--:--	0		+1800	10°	10°
26	Tmp	39	4.500	08:42:10	--:--	0		+1800	10°	10°
27	Tmp	39	5.460	08:43:55	--:--	0		+1800	10°	10°
28	Tmp	40	0.250	08:44:58	--:--	0		+1800	10°	10°
29	Tmp	42	0.620	08:50:32	--:--	0		+1800	10°	10°
30	Tmp	47	4.910	08:57:30	--:--	0		+1800	10°	10°
31	Tmp	49	4.170	09:03:58	--:--	0		+1800	10°	10°
32	Tmp	52	3.850	09:10:39	--:--	0		+1800	10°	10°
33	Tmp	54	1.630	09:16:12	--:--	0		+1800	10°	10°
34	Tmp	55	3.230	09:18:29	--:--	0		+1800	10°	10°
35	Tmp	59	2.300	09:25:03	--:--	0		+1800	10°	10°
37	Tmp	70	0.760	09:57:24	--:--	0		+1800	10°	10°
38	Tmp	71	4.560	10:01:38	--:--	0		+1800	10°	10°
39	Tmp	74	1.290	10:04:30	--:--	0		+1800	10°	10°
40	Tmp	78	2.300	10:11:46	--:--	0		+1800	10°	10°

PC	Tp	Trc	DistPC	Ideal	Passagem	Pen	Erro	Pontos	NoPC	AtePC
72	Tmp	125	1.620	12:15:10	--:--	0		+1800	10°	10°
73	Tmp	126	4.140	12:18:19	--:--	0		+1800	10°	10°
74	Tmp	129	1.180	12:22:29	--:--	0		+1800	10°	10°
75	Tmp	131	3.770	12:25:42	--:--	0		+1800	10°	10°
76	Tmp	138	0.540	12:35:04	--:--	0		+1800	10°	10°
77	Tmp	140	3.380	12:38:40	--:--	0		+1800	10°	10°
78	Tmp	145	2.380	12:46:27	--:--	0		+1800	10°	10°
79	Tmp	145	2.560	12:46:46	--:--	0		+1800	10°	10°
80	Tmp	147	2.860	12:52:19	--:--	0		+1800	10°	10°
81	Tmp	147	3.270	12:53:04	--:--	0		+1800	10°	10°
82	Tmp	147	3.590	12:53:39	--:--	0		+1800	10°	10°
83	Tmp	147	4.030	12:54:27	--:--	0		+1800	10°	10°
84	Tmp	149	4.750	12:56:12	--:--	0		+1800	10°	10°
85	Tmp	150	4.910	12:56:30	--:--	0		+1800	10°	10°
86	Tmp	152	1.450	13:03:57	--:--	0		+1800	10°	10°
87	Tmp	157	1.600	13:18:32	--:--	0		+1800	10°	10°

<b>Etapa B</b>	<b>Num</b> 161	<b>Pen</b> 0	<b>PCZ</b> 0	<b>Total PP</b> 59400	<b>PG</b> 0
----------------	----------------	--------------	--------------	-----------------------	-------------

<b>n°</b> 8	<b>A PG</b> 0	<b>NC</b>	<b>B PG</b> 0	<b>NC</b>	<b>Tot PG</b> 0	<b>Col.</b> 10°
-------------	---------------	-----------	---------------	-----------	-----------------	-----------------

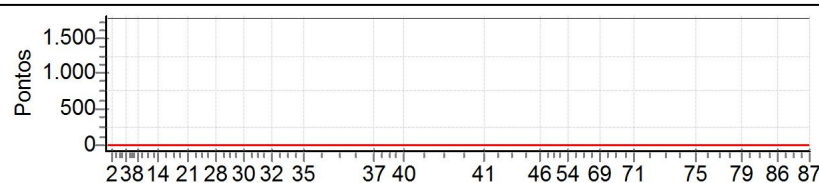

PC	Tp	Trc	DistPC	Ideal	Passagem	Pen	Erro	Pontos	NoPC	AtePC
<b>Etapa A</b>										
<b>Num</b> 161	<b>Pen</b> 0	<b>PCZ</b> 0	<b>Total PP</b> 70200	<b>PG</b> 0						
41	Tmp	87	1.650	10:48:19	--:--	0		+1800	10°	9°
42	Tmp	91	1.180	11:02:17	--:--	0		+1800	10°	9°
43	Tmp	93	3.430	11:05:33	--:--	0		+1800	10°	9°
44	Tmp	94	4.250	11:06:54	--:--	0		+1800	10°	9°
45	Tmp	97	0.240	11:10:01	--:--	0		+1800	10°	9°
46	Tmp	99	3.250	11:13:38	--:--	0		+1800	10°	9°
47	Tmp	100	0.280	11:16:46	--:--	0		+1800	10°	9°
49	Tmp	103	0.090	11:21:24	--:--	0		+1800	10°	9°
50	Tmp	103	0.560	11:22:15	--:--	0		+1800	10°	9°
51	Tmp	105	1.400	11:23:59	--:--	0		+1800	10°	9°
52	Tmp	105	1.700	11:24:39	--:--	0		+1800	10°	9°
53	Tmp	106	2.390	11:25:57	--:--	0		+1800	10°	9°
54	Tmp	107	0.680	11:27:09	--:--	0		+1800	10°	9°
55	Tmp	110	2.130	11:34:07	--:--	0		+1800	10°	9°
69	Tmp	116	1.480	11:41:22	--:--	0		+1800	10°	10°
70	Tmp	118	4.420	11:45:54	--:--	0		+1800	10°	10°
71	Tmp	121	3.230	11:57:07	--:--	0		+1800	10°	10°

Performance Individual

PC	Tp	Trc	DistPC	Ideal	Passagem	Pen	Erro	Pontos	NoPC	AtePC
<b>N</b>	<b>u</b>	<b>163</b>	163 / Claudio Luiz Mauro de Queiroz / Carlos Adami Alves(164)							
			Cat / NL / Largada		Dupla Intermediaria / 11 / 07:41:00					
			Itarana		GAS GAS					
PC	Tp	Trc	DistPC	Ideal	Passagem	Pen	Erro	Pontos	NoPC	AtePC
1	Tmp	3	0.450	07:57:01	07:59:17	0	0s	+1800	9°	10°
2	Tmp	4	2.130	07:59:29	08:01:13	0	0s	+1800	9°	10°
3	Tmp	6	4.980	08:06:03	08:06:07	0	0s	+1800	9°	10°
4	Tmp	8	0.610	08:07:13	08:07:27	0	0s	+1800	9°	10°
5	Tmp	8	0.970	08:07:52	08:08:17	0	0s	+1800	9°	10°
6	Tmp	9	1.360	08:08:35	08:09:09	0	0s	+1800	9°	10°
7	Tmp	11	2.100	08:10:37	08:10:48	0	0s	+1800	9°	10°
8	Tmp	11	2.940	08:11:45	08:12:45	0	0s	+1800	9°	10°
9	Tmp	12	3.860	08:13:01	08:14:06	0	0s	+1800	9°	10°
10	Tmp	16	0.440	08:17:00	08:17:05	0	0s	+1800	9°	10°
11	Tmp	18	1.800	08:18:52	08:18:53	0	0s	+1800	9°	10°
12	Tmp	20	2.770	08:20:26	08:20:25	0	0s	+1800	9°	10°
13	Tmp	20	2.950	08:20:48	08:21:24	0	0s	+1800	9°	10°
14	Tmp	21	3.340	08:21:20	08:22:08	0	0s	+1800	9°	10°
15	Tmp	22	4.430	08:22:58	08:23:59	0	0s	+1800	9°	9°
16	Tmp	25	1.160	08:27:13	08:27:15	0	0s	+1800	9°	9°
17	Tmp	26	1.820	08:28:19	08:28:27	0	0s	+1800	9°	9°
18	Tmp	28	2.220	08:29:36	08:30:34	0	0s	+1800	9°	9°
19	Tmp	28	2.580	08:30:20	08:31:38	0	0s	+1800	9°	9°
20	Tmp	30	3.060	08:34:13	08:34:24	0	0s	+1800	9°	9°
21	Tmp	30	3.480	08:34:59	08:35:55	0	0s	+1800	9°	9°
22	Tmp	33	0.420	08:38:16	08:37:07	0	0s	+1800	9°	9°
23	Tmp	35	2.480	08:41:17	08:40:29	0	0s	+1800	9°	9°
24	Tmp	37	3.090	08:42:20	08:42:29	0	0s	+1800	9°	9°
25	Tmp	38	3.530	08:43:19	08:44:41	0	0s	+1800	9°	9°
26	Tmp	39	4.500	08:45:10	08:47:48	0	0s	+1800	9°	9°
27	Tmp	39	5.460	08:46:55	08:50:30	0	0s	+1800	9°	9°
28	Tmp	40	0.250	08:47:58	08:52:07	0	0s	+1800	9°	9°
29	Tmp	42	0.620	08:53:32	08:53:25	0	0s	+1800	9°	9°
30	Tmp	47	4.910	09:00:30	09:00:34	0	0s	+1800	9°	9°
31	Tmp	49	4.170	09:06:58	09:06:52	0	0s	+1800	9°	9°
32	Tmp	52	3.850	09:13:39	09:13:38	0	0s	+1800	9°	9°
33	Tmp	54	1.630	09:19:12	09:19:09	0	0s	+1800	9°	9°
34	Tmp	55	3.230	09:21:29	09:21:23	0	0s	+1800	9°	9°
35	Tmp	59	2.300	09:28:03	09:28:06	0	0s	+1800	9°	9°
37	Tmp	70	0.760	10:00:24	10:02:20	0	0s	+1800	9°	9°
38	Tmp	71	4.560	10:04:38	10:05:11	0	0s	+1800	9°	9°
39	Tmp	74	1.290	10:07:30	10:07:14	0	0s	+1800	9°	9°
40	Tmp	78	2.300	10:14:46	10:13:56	0	0s	+1800	9°	9°

PC	Tp	Trc	DistPC	Ideal	Passagem	Pen	Erro	Pontos	NoPC	AtePC
72	Tmp	125	1.620	12:18:10	12:20:16	0	0s	+1800	9°	9°
73	Tmp	126	4.140	12:21:19	12:23:25	0	0s	+1800	9°	9°
74	Tmp	129	1.180	12:25:29	12:27:44	0	0s	+1800	9°	9°
75	Tmp	131	3.770	12:28:42	12:30:54	0	0s	+1800	9°	9°
76	Tmp	138	0.540	12:38:04	12:40:10	0	0s	+1800	9°	9°
77	Tmp	140	3.380	12:41:40	12:43:54	0	0s	+1800	9°	9°
78	Tmp	145	2.380	12:49:27	12:51:58	0	0s	+1800	9°	9°
79	Tmp	145	2.560	12:49:46	12:52:56	0	0s	+1800	9°	9°
80	Tmp	147	2.860	12:55:19	12:54:40	0	0s	+1800	9°	9°
81	Tmp	147	3.270	12:56:04	12:55:13	0	0s	+1800	9°	9°
82	Tmp	147	3.590	12:56:39	12:55:40	0	0s	+1800	9°	9°
83	Tmp	147	4.030	12:57:27	12:57:06	0	0s	+1800	9°	9°
84	Tmp	149	4.750	12:59:12	13:02:44	0	0s	+1800	9°	9°
85	Tmp	150	4.910	12:59:30	13:03:29	0	0s	+1800	9°	9°
86	Tmp	152	1.450	13:06:57	13:06:10	0	0s	+1800	9°	9°
87	Tmp	157	1.600	13:21:32	13:19:34	0	0s	+1800	9°	9°

<b>Etapa B</b>	<b>Num</b> 163	<b>Pen</b> 0	<b>PCZ</b> 0	<b>Total PP</b> 59400	<b>PG</b> 0
----------------	----------------	--------------	--------------	-----------------------	-------------

<b>n°</b> 11	<b>A</b> PG 0	<b>NC</b>	<b>B</b> PG 0	<b>NC</b>	<b>Tot PG</b> 0	<b>Col.</b> 9°
--------------	---------------	-----------	---------------	-----------	-----------------	----------------

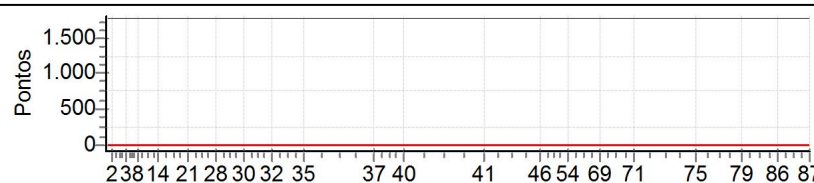

PC	Tp	Trc	DistPC	Ideal	Passagem	Pen	Erro	Pontos	NoPC	AtePC
<b>Etapa A</b> <b>Num</b> 163 <b>Pen</b> 0 <b>PCZ</b> 0 <b>Total PP</b> 70200 <b>PG</b> 0										
41	Tmp	87	1.650	10:51:19	10:46:24	0	0s	+1800	9°	10°
42	Tmp	91	1.180	11:05:17	11:00:23	0	0s	+1800	9°	10°
43	Tmp	93	3.430	11:08:33	11:03:35	0	0s	+1800	9°	10°
44	Tmp	94	4.250	11:09:54	11:05:05	0	0s	+1800	9°	10°
45	Tmp	97	0.240	11:13:01	11:08:10	0	0s	+1800	9°	10°
46	Tmp	99	3.250	11:16:38	11:11:42	0	0s	+1800	9°	10°
47	Tmp	100	0.280	11:19:46	11:14:55	0	0s	+1800	9°	10°
49	Tmp	103	0.090	11:24:24	11:20:17	0	0s	+1800	9°	10°
50	Tmp	103	0.560	11:25:15	11:21:19	0	0s	+1800	9°	10°
51	Tmp	105	1.400	11:26:59	11:24:01	0	0s	+1800	9°	10°
52	Tmp	105	1.700	11:27:39	11:25:04	0	0s	+1800	9°	10°
53	Tmp	106	2.390	11:28:57	11:27:26	0	0s	+1800	9°	10°
54	Tmp	107	0.680	11:30:09	11:28:50	0	0s	+1800	9°	10°
55	Tmp	110	2.130	11:37:07	11:33:16	0	0s	+1800	9°	10°
69	Tmp	116	1.480	11:44:22	11:44:30	0	0s	+1800	9°	9°
70	Tmp	118	4.420	11:48:54	11:53:02	0	0s	+1800	9°	9°
71	Tmp	121	3.230	12:00:07	12:04:19	0	0s	+1800	9°	9°



Performance Individual

PC	Tp	Trc	DistPC	Ideal	Passagem	Pen	Erro	Pontos	NoPC	AtePC
<b>N</b>	<b>u</b>	<b>165</b>	165 / Cesar Prevedello / Evandro Titoni Silva(166)							
			Cat / NL / Largada		Dupla Intermediaria / 5 / 07:35:00					
			Agudo		CRF 250F					
PC	Tp	Trc	DistPC	Ideal	Passagem	Pen	Erro	Pontos	NoPC	AtePC
1	Tmp	3	0.450	07:51:01	07:51:06	0	5s	+2	7°	7°
2	Tmp	4	2.130	07:53:29	07:53:33	0	4s	+1	8°	8°
3	Tmp	6	4.980	08:00:03	08:00:08	0	5s	+2	7°	7°
4	Tmp	8	0.610	08:01:13	08:01:18	0	5s	+2	6°	6°
5	Tmp	8	0.970	08:01:52	08:01:59	0	7s	+4	7°	7°
6	Tmp	9	1.360	08:02:35	08:02:42	0	7s	+4	6°	7°
7	Tmp	11	2.100	08:04:37	08:04:41	0	4s	+1	4°	6°
8	Tmp	11	2.940	08:05:45	08:05:48	0	3s	0	2°	6°
9	Tmp	12	3.860	08:07:01	08:07:04	0	3s	0	3°	6°
10	Tmp	16	0.440	08:11:00	08:11:03	0	3s	0	2°	6°
11	Tmp	18	1.800	08:12:52	08:12:52	0	0s	0	4°	6°
12	Tmp	20	2.770	08:14:26	08:14:27	0	1s	0	3°	6°
13	Tmp	20	2.950	08:14:48	08:14:52	0	4s	+1	5°	5°
14	Tmp	21	3.340	08:15:20	08:15:22	0	2s	0	2°	5°
15	Tmp	22	4.430	08:16:58	08:16:57	0	1s	0	4°	5°
16	Tmp	25	1.160	08:21:13	08:21:16	0	3s	0	1°	5°
17	Tmp	26	1.820	08:22:19	08:22:22	0	3s	0	1°	5°
18	Tmp	28	2.220	08:23:36	08:24:09	0	33s	+30	5°	5°
19	Tmp	28	2.580	08:24:20	08:24:57	0	37s	+34	4°	5°
20	Tmp	30	3.060	08:28:13	08:28:16	0	3s	0	2°	5°
21	Tmp	30	3.480	08:28:59	08:29:07	0	8s	+5	3°	5°
22	Tmp	33	0.420	08:32:16	08:32:21	0	5s	+2	7°	5°
23	Tmp	35	2.480	08:35:17	08:35:38	0	21s	+18	5°	5°
24	Tmp	37	3.090	08:36:20	08:36:55	0	35s	+32	5°	5°
25	Tmp	38	3.530	08:37:19	08:38:33	0	1m14s	+71	6°	5°
26	Tmp	39	4.500	08:39:10	08:40:52	0	1m42s	+99	6°	5°
27	Tmp	39	5.460	08:40:55	08:42:57	0	2m02s	+119	6°	5°
28	Tmp	40	0.250	08:41:58	08:44:08	0	2m10s	+127	6°	5°
29	Tmp	42	0.620	08:47:32	08:47:33	0	1s	0	2°	5°
30	Tmp	47	4.910	08:54:30	08:54:34	0	4s	+1	7°	5°
31	Tmp	49	4.170	09:00:58	09:01:02	0	4s	+1	7°	5°
32	Tmp	52	3.850	09:07:39	09:07:42	0	3s	0	2°	5°
33	Tmp	54	1.630	09:13:12	09:13:14	0	2s	0	4°	5°
34	Tmp	55	3.230	09:15:29	09:15:32	0	3s	0	3°	5°
35	Tmp	59	2.300	09:22:03	09:22:05	0	2s	0	2°	5°
37	Tmp	70	0.760	09:54:24	09:54:24	0	0s	0	4°	5°
38	Tmp	71	4.560	09:58:38	09:58:38	0	0s	0	4°	5°
39	Tmp	74	1.290	10:01:30	10:01:31	0	1s	0	3°	5°
40	Tmp	78	2.300	10:08:46	10:08:48	0	2s	0	3°	5°

<b>Etapa A</b>	Num	165	Pen	0	PCZ	19	Total PP	556	PG	16
----------------	-----	-----	-----	---	-----	----	----------	-----	----	----

41	Tmp	87	1.650	10:45:19	10:45:27	0	8s	+5	8°	8°
42	Tmp	91	1.180	10:59:17	10:59:21	0	4s	+1	8°	8°
43	Tmp	93	3.430	11:02:33	11:02:36	0	3s	0	3°	8°
44	Tmp	94	4.250	11:03:54	11:03:57	0	3s	0	2°	7°
45	Tmp	97	0.240	11:07:01	11:07:03	0	2s	0	4°	7°
46	Tmp	99	3.250	11:10:38	11:10:40	0	2s	0	3°	7°
47	Tmp	100	0.280	11:13:46	11:14:22	0	36s	+33	8°	8°
49	Tmp	103	0.090	11:18:24	11:18:34	0	10s	+7	6°	8°
50	Tmp	103	0.560	11:19:15	11:19:20	0	5s	+2	4°	8°
51	Tmp	105	1.400	11:20:59	11:21:24	0	25s	+22	6°	7°
52	Tmp	105	1.700	11:21:39	11:22:02	0	23s	+20	7°	7°
53	Tmp	106	2.390	11:22:57	11:24:21	0	1m24s	+81	7°	7°
54	Tmp	107	0.680	11:24:09	11:25:24	0	1m15s	+72	7°	7°
55	Tmp	110	2.130	11:31:07	11:31:08	0	1s	0	4°	7°
69	Tmp	116	1.480	11:38:22	11:38:25	0	3s	0	2°	7°
70	Tmp	118	4.420	11:42:54	11:42:57	0	3s	0	2°	7°
71	Tmp	121	3.230	11:54:07	11:54:08	0	1s	0	2°	7°

PC	Tp	Trc	DistPC	Ideal	Passagem	Pen	Erro	Pontos	NoPC	AtePC
72	Tmp	125	1.620	12:12:10	12:12:16	0	6s	+3	7°	7°
73	Tmp	126	4.140	12:15:19	12:15:23	0	4s	+1	8°	7°
74	Tmp	129	1.180	12:19:29	12:19:31	0	2s	0	2°	7°
75	Tmp	131	3.770	12:22:42	12:22:44	0	2s	0	3°	7°
76	Tmp	138	0.540	12:32:04	12:32:07	0	3s	0	3°	7°
77	Tmp	140	3.380	12:35:40	12:35:45	0	5s	+2	8°	7°
78	Tmp	145	2.380	12:43:27	12:43:28	0	1s	0	2°	7°
79	Tmp	145	2.560	12:43:46	12:43:56	0	10s	+7	3°	7°
80	Tmp	147	2.860	12:49:19	12:49:27	0	8s	+5	5°	7°
81	Tmp	147	3.270	12:50:04	12:50:02	0	2s	0	2°	7°
82	Tmp	147	3.590	12:50:39	12:50:38	0	1s	0	2°	7°
83	Tmp	147	4.030	12:51:27	12:51:38	0	11s	+8	5°	7°
84	Tmp	149	4.750	12:53:12	12:55:04	0	1m52s	+109	5°	7°
85	Tmp	150	4.910	12:53:30	12:55:34	0	2m04s	+121	5°	6°
86	Tmp	152	1.450	13:00:57	13:01:00	0	3s	0	3°	6°
87	Tmp	157	1.600	13:15:32	13:15:35	0	3s	0	3°	6°

<b>Etapa B</b>	Num	165	Pen	0	PCZ	16	Total PP	499	PG	15
----------------	-----	-----	-----	---	-----	----	----------	-----	----	----

n°	5	A PG	16	5°	B PG	15	6°	Tot PG	31	Col.	6°
----	---	------	----	----	------	----	----	--------	----	------	----

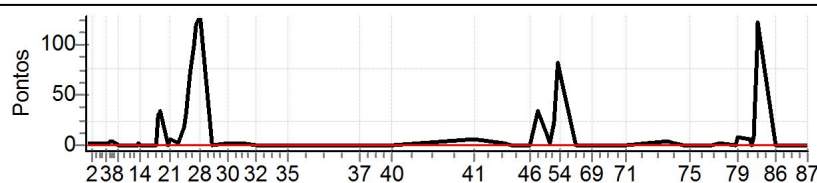

Performance Individual

PC	Tp	Trc	DistPC	Ideal	Passagem	Pen	Erro	Pontos	NoPC	AtePC
<b>N</b>	<b>u</b>	<b>168</b>	168 / Marcus da Silva Rivelli / Diego Morais Souza(168)							
			Cat / NL / Largada		Dupla Intermediaria / 7 / 07:37:00					
			Barbacena _ Mg		KTM 250 EXC					
PC	Tp	Trc	DistPC	Ideal	Passagem	Pen	Erro	Pontos	NoPC	AtePC
1	Tmp	3	0.450	07:53:01	07:53:04	0	3s	0	1°	1°
2	Tmp	4	2.130	07:55:29	07:55:31	0	2s	0	3°	1°
3	Tmp	6	4.980	08:02:03	08:02:04	0	1s	0	2°	1°
4	Tmp	8	0.610	08:03:13	08:03:15	0	2s	0	1°	1°
5	Tmp	8	0.970	08:03:52	08:03:57	0	5s	+2	6°	5°
6	Tmp	9	1.360	08:04:35	08:04:41	0	6s	+3	5°	5°
7	Tmp	11	2.100	08:06:37	08:06:42	0	5s	+2	6°	5°
8	Tmp	11	2.940	08:07:45	08:07:50	0	5s	+2	7°	5°
9	Tmp	12	3.860	08:09:01	08:09:04	0	3s	0	2°	5°
10	Tmp	16	0.440	08:13:00	08:13:05	0	5s	+2	8°	5°
11	Tmp	18	1.800	08:14:52	08:14:52	0	0s	0	3°	5°
12	Tmp	20	2.770	08:16:26	08:16:27	0	1s	0	2°	5°
13	Tmp	20	2.950	08:16:48	08:17:06	0	18s	+15	8°	7°
14	Tmp	21	3.340	08:17:20	08:17:32	0	12s	+9	8°	7°
15	Tmp	22	4.430	08:18:58	08:19:00	0	2s	0	3°	7°
16	Tmp	25	1.160	08:23:13	08:23:18	0	5s	+2	7°	7°
17	Tmp	26	1.820	08:24:19	08:24:24	0	5s	+2	6°	7°
18	Tmp	28	2.220	08:25:36	08:26:25	0	49s	+46	6°	6°
19	Tmp	28	2.580	08:26:20	08:27:21	0	1m01s	+58	6°	6°
20	Tmp	30	3.060	08:30:13	08:30:17	0	4s	+1	7°	6°
21	Tmp	30	3.480	08:30:59	08:31:14	0	15s	+12	6°	6°
22	Tmp	33	0.420	08:34:16	08:34:19	0	3s	0	1°	6°
23	Tmp	35	2.480	08:37:17	08:37:46	0	29s	+26	8°	6°
24	Tmp	37	3.090	08:38:20	08:39:11	0	51s	+48	8°	6°
25	Tmp	38	3.530	08:39:19	08:41:12	0	1m53s	+110	7°	6°
26	Tmp	39	4.500	08:41:10	08:44:03	0	2m53s	+170	7°	6°
27	Tmp	39	5.460	08:42:55	08:46:25	0	3m30s	+207	7°	6°
28	Tmp	40	0.250	08:43:58	08:47:49	0	3m51s	+228	7°	6°
29	Tmp	42	0.620	08:49:32	08:49:28	0	4s	-3	7°	6°
30	Tmp	47	4.910	08:56:30	08:56:33	0	3s	0	3°	6°
31	Tmp	49	4.170	09:02:58	09:03:02	0	4s	+1	6°	6°
32	Tmp	52	3.850	09:09:39	09:09:42	0	3s	0	1°	6°
33	Tmp	54	1.630	09:15:12	09:15:14	0	2s	0	3°	6°
34	Tmp	55	3.230	09:17:29	09:17:30	0	1s	0	2°	6°
35	Tmp	59	2.300	09:24:03	09:24:04	0	1s	0	1°	6°
37	Tmp	70	0.760	09:56:24	09:56:24	0	0s	0	3°	6°
38	Tmp	71	4.560	10:00:38	10:00:38	0	0s	0	3°	6°
39	Tmp	74	1.290	10:03:30	10:03:31	0	1s	0	2°	6°
40	Tmp	78	2.300	10:10:46	10:10:48	0	2s	0	2°	6°

<b>Etapa A</b>	Num	168	Pen	0	PCZ	18	Total PP	949	PG	15
----------------	-----	-----	-----	---	-----	----	----------	-----	----	----

41	Tmp	87	1.650	10:47:19	10:47:22	0	3s	0	1°	1°
42	Tmp	91	1.180	11:01:17	11:01:19	0	2s	0	3°	1°
43	Tmp	93	3.430	11:04:33	11:04:35	0	2s	0	2°	1°
44	Tmp	94	4.250	11:05:54	11:05:58	0	4s	+1	7°	6°
45	Tmp	97	0.240	11:09:01	11:09:04	0	3s	0	3°	6°
46	Tmp	99	3.250	11:12:38	11:12:39	0	1s	0	2°	5°
47	Tmp	100	0.280	11:15:46	11:15:47	0	1s	0	1°	4°
49	Tmp	103	0.090	11:20:24	11:20:33	0	9s	+6	5°	3°
50	Tmp	103	0.560	11:21:15	11:21:23	0	8s	+5	6°	4°
51	Tmp	105	1.400	11:22:59	11:23:28	0	29s	+26	7°	6°
52	Tmp	105	1.700	11:23:39	11:23:59	0	20s	+17	6°	6°
53	Tmp	106	2.390	11:24:57	11:26:10	0	1m13s	+70	6°	6°
54	Tmp	107	0.680	11:26:09	11:27:13	0	1m04s	+61	6°	6°
55	Tmp	110	2.130	11:33:07	11:33:07	0	0s	0	3°	6°
69	Tmp	116	1.480	11:40:22	11:40:38	0	16s	+13	8°	6°
70	Tmp	118	4.420	11:44:54	11:44:58	0	4s	+1	8°	6°
71	Tmp	121	3.230	11:56:07	11:56:09	0	2s	0	1°	6°

PC	Tp	Trc	DistPC	Ideal	Passagem	Pen	Erro	Pontos	NoPC	AtePC
72	Tmp	125	1.620	12:14:10	12:14:11	0	1s	0	2°	6°
73	Tmp	126	4.140	12:17:19	12:17:22	0	3s	0	3°	6°
74	Tmp	129	1.180	12:21:29	12:21:30	0	1s	0	1°	6°
75	Tmp	131	3.770	12:24:42	12:24:43	0	1s	0	2°	6°
76	Tmp	138	0.540	12:34:04	12:34:05	0	1s	0	2°	6°
77	Tmp	140	3.380	12:37:40	12:37:43	0	3s	0	1°	6°
78	Tmp	145	2.380	12:45:27	12:45:29	0	2s	0	1°	6°
79	Tmp	145	2.560	12:45:46	12:46:00	0	14s	+11	5°	6°
80	Tmp	147	2.860	12:51:19	12:51:29	0	10s	+7	7°	6°
81	Tmp	147	3.270	12:52:04	12:52:06	0	2s	0	1°	6°
82	Tmp	147	3.590	12:52:39	12:52:41	0	2s	0	1°	6°
83	Tmp	147	4.030	12:53:27	12:53:46	0	19s	+16	7°	6°
84	Tmp	149	4.750	12:55:12	12:57:38	0	2m26s	+143	7°	6°
85	Tmp	150	4.910	12:55:30	12:58:11	0	2m41s	+158	7°	7°
86	Tmp	152	1.450	13:02:57	13:02:59	0	2s	0	2°	7°
87	Tmp	157	1.600	13:17:32	13:17:35	0	3s	0	2°	7°

<b>Etapa B</b>	Num	168	Pen	0	PCZ	19	Total PP	535	PG	14
----------------	-----	-----	-----	---	-----	----	----------	-----	----	----

n°	7	A PG	15	6°	B PG	14	7°	Tot PG	29	Col.	7°
----	---	------	----	----	------	----	----	--------	----	------	----

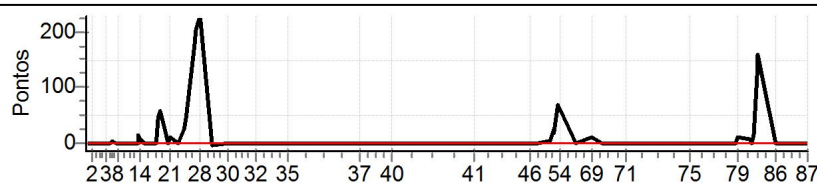

Performance Individual

PC	Tp	Trc	DistPC	Ideal	Passagem	Pen	Erro	Pontos	NoPC	AtePC
<b>N</b>	<b>170</b>	170 / Cliciano Kissi Rizzon / Eleandro Rizzon(170)								
<b>u</b>		Cat / NL / Largada Dupla Intermediaria / 9 / 07:39:00								
<b>m</b>	<b>8º</b>	Sao Marcos ktm 350								
PC	Tp	Trc	DistPC	Ideal	Passagem	Pen	Erro	Pontos	NoPC	AtePC
1	Tmp	3	0.450	07:55:01	07:55:07	0	6s	+3	8º	8º
2	Tmp	4	2.130	07:57:29	07:57:32	0	3s	0	2º	7º
3	Tmp	6	4.980	08:04:03	08:04:11	0	8s	+5	8º	8º
4	Tmp	8	0.610	08:05:13	08:05:21	0	8s	+5	7º	8º
5	Tmp	8	0.970	08:05:52	08:06:01	0	9s	+6	8º	8º
6	Tmp	9	1.360	08:06:35	08:06:51	0	16s	+13	8º	8º
7	Tmp	11	2.100	08:08:37	08:08:49	0	12s	+9	8º	8º
8	Tmp	11	2.940	08:09:45	08:09:58	0	13s	+10	8º	8º
9	Tmp	12	3.860	08:11:01	08:11:15	0	14s	+11	8º	8º
10	Tmp	16	0.440	08:15:00	08:15:04	0	4s	+1	7º	8º
11	Tmp	18	1.800	08:16:52	08:16:53	0	1s	0	2º	8º
12	Tmp	20	2.770	08:18:26	08:18:28	0	2s	0	1º	8º
13	Tmp	20	2.950	08:18:48	08:18:54	0	6s	+3	7º	8º
14	Tmp	21	3.340	08:19:20	08:19:28	0	8s	+5	7º	8º
15	Tmp	22	4.430	08:20:58	08:21:01	0	3s	0	2º	8º
16	Tmp	25	1.160	08:25:13	08:25:17	0	4s	+1	6º	8º
17	Tmp	26	1.820	08:26:19	08:26:25	0	6s	+3	7º	8º
18	Tmp	28	2.220	08:27:36	08:28:57	0	1m21s	+78	7º	7º
19	Tmp	28	2.580	08:28:20	08:29:55	0	1m35s	+92	7º	7º
20	Tmp	30	3.060	08:32:13	08:32:16	0	3s	0	1º	7º
21	Tmp	30	3.480	08:32:59	08:33:19	0	20s	+17	7º	7º
22	Tmp	33	0.420	08:36:16	08:36:20	0	4s	+1	6º	7º
23	Tmp	35	2.480	08:39:17	08:39:42	0	25s	+22	7º	7º
24	Tmp	37	3.090	08:40:20	08:41:05	0	45s	+42	7º	7º
25	Tmp	38	3.530	08:41:19	08:44:21	0	3m02s	+179	8º	7º
26	Tmp	39	4.500	08:43:10	08:47:21	0	4m11s	+248	8º	7º
27	Tmp	39	5.460	08:44:55	08:49:41	0	4m46s	+283	8º	8º
28	Tmp	40	0.250	08:45:58	08:51:15	0	5m17s	+314	8º	8º
29	Tmp	42	0.620	08:51:32	08:51:54	0	22s	+19	8º	8º
30	Tmp	47	4.910	08:58:30	08:58:32	0	2s	0	2º	8º
31	Tmp	49	4.170	09:04:58	09:05:01	0	3s	0	1º	8º
32	Tmp	52	3.850	09:11:39	09:11:46	0	7s	+4	7º	8º
33	Tmp	54	1.630	09:17:12	09:17:13	0	1s	0	2º	8º
34	Tmp	55	3.230	09:19:29	09:19:37	0	8s	+5	8º	8º
35	Tmp	59	2.300	09:26:03	09:26:08	0	5s	+2	7º	8º
37	Tmp	70	0.760	09:58:24	09:58:27	0	3s	0	2º	8º
38	Tmp	71	4.560	10:02:38	10:02:40	0	2s	0	2º	8º
39	Tmp	74	1.290	10:05:30	10:05:32	0	2s	0	1º	8º
40	Tmp	78	2.300	10:12:46	10:12:52	0	6s	+3	8º	8º

<b>Etapa A</b>	<b>Num 170</b>	<b>Pen 0</b>	<b>PCZ 11</b>	<b>Total PP 1384</b>	<b>PG 13</b>
----------------	----------------	--------------	---------------	----------------------	--------------

41	Tmp	87	1.650	10:49:19	10:49:23	0	4s	+1	7º	7º
42	Tmp	91	1.180	11:03:17	11:03:18	0	1s	0	2º	7º
43	Tmp	93	3.430	11:06:33	11:06:35	0	2s	0	1º	6º
44	Tmp	94	4.250	11:07:54	11:07:57	0	3s	0	1º	5º
45	Tmp	97	0.240	11:11:01	11:11:03	0	2s	0	2º	5º
46	Tmp	99	3.250	11:14:38	11:14:43	0	5s	+2	8º	6º
47	Tmp	100	0.280	11:17:46	11:17:53	0	7s	+4	6º	6º
49	Tmp	103	0.090	11:22:24	11:22:43	0	19s	+16	8º	7º
50	Tmp	103	0.560	11:23:15	11:23:36	0	21s	+18	8º	7º
51	Tmp	105	1.400	11:24:59	11:25:54	0	55s	+52	8º	8º
52	Tmp	105	1.700	11:25:39	11:26:45	0	1m06s	+63	8º	8º
53	Tmp	106	2.390	11:26:57	11:28:25	0	1m28s	+85	8º	8º
54	Tmp	107	0.680	11:28:09	11:29:35	0	1m26s	+83	8º	8º
55	Tmp	110	2.130	11:35:07	11:35:08	0	1s	0	2º	8º
69	Tmp	116	1.480	11:42:22	11:42:27	0	5s	+2	7º	8º
70	Tmp	118	4.420	11:46:54	11:46:56	0	2s	0	1º	8º
71	Tmp	121	3.230	11:58:07	11:58:15	0	8s	+5	8º	8º

PC	Tp	Trc	DistPC	Ideal	Passagem	Pen	Erro	Pontos	NoPC	AtePC
72	Tmp	125	1.620	12:16:10	12:16:19	0	9s	+6	8º	8º
73	Tmp	126	4.140	12:19:19	12:19:22	0	3s	0	2º	8º
74	Tmp	129	1.180	12:23:29	12:23:33	0	4s	+1	8º	8º
75	Tmp	131	3.770	12:26:42	12:26:47	0	5s	+2	8º	8º
76	Tmp	138	0.540	12:36:04	12:36:08	0	4s	+1	8º	8º
77	Tmp	140	3.380	12:39:40	12:39:44	0	4s	+1	6º	8º
78	Tmp	145	2.380	12:47:27	12:47:35	0	8s	+5	7º	8º
79	Tmp	145	2.560	12:47:46	12:48:32	0	46s	+43	8º	8º
80	Tmp	147	2.860	12:53:19	12:53:28	0	9s	+6	6º	8º
81	Tmp	147	3.270	12:54:04	12:54:19	0	15s	+12	7º	8º
82	Tmp	147	3.590	12:54:39	12:54:50	0	11s	+8	7º	8º
83	Tmp	147	4.030	12:55:27	12:55:55	0	28s	+25	8º	8º
84	Tmp	149	4.750	12:57:12	13:01:11	0	3m59s	+236	8º	8º
85	Tmp	150	4.910	12:57:30	13:01:49	0	4m19s	+256	8º	8º
86	Tmp	152	1.450	13:04:57	13:05:02	0	5s	+2	8º	8º
87	Tmp	157	1.600	13:19:32	13:19:32	0	0s	0	1º	8º

<b>Etapa B</b>	<b>Num 170</b>	<b>Pen 0</b>	<b>PCZ 8</b>	<b>Total PP 935</b>	<b>PG 13</b>
----------------	----------------	--------------	--------------	---------------------	--------------

<b>nº 9</b>	<b>A PG 13</b>	<b>8º</b>	<b>B PG 13</b>	<b>8º</b>	<b>Tot PG 26</b>	<b>Col. 8º</b>
-------------	----------------	-----------	----------------	-----------	------------------	----------------

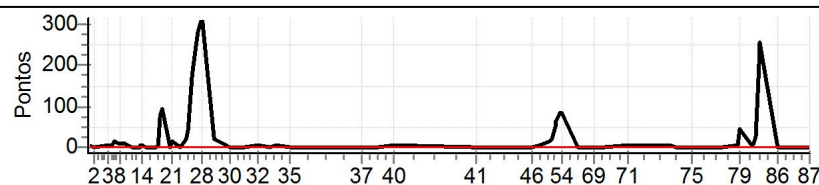

Performance Individual

PC	Tp	Trc	DistPC	Ideal	Passagem	Pen	Erro	Pontos	NoPC	AtePC
<b>N</b>	<b>171</b>	171 / Rogerio Iarossi da Cunha / Estevan Faccioli(172)								
<b>u</b>		Cat / NL / Largada / Dupla Intermediaria / 6 / 07:36:00								
<b>m</b>	<b>11º</b>	Itu ktm 350								
PC	Tp	Trc	DistPC	Ideal	Passagem	Pen	Erro	Pontos	NoPC	AtePC
1	Tmp	3	0.450	07:52:01	--:--	0		+1800	11º	11º
2	Tmp	4	2.130	07:54:29	--:--	0		+1800	11º	11º
3	Tmp	6	4.980	08:01:03	--:--	0		+1800	11º	11º
4	Tmp	8	0.610	08:02:13	--:--	0		+1800	11º	11º
5	Tmp	8	0.970	08:02:52	--:--	0		+1800	11º	11º
6	Tmp	9	1.360	08:03:35	--:--	0		+1800	11º	11º
7	Tmp	11	2.100	08:05:37	--:--	0		+1800	11º	11º
8	Tmp	11	2.940	08:06:45	--:--	0		+1800	11º	11º
9	Tmp	12	3.860	08:08:01	--:--	0		+1800	11º	11º
10	Tmp	16	0.440	08:12:00	--:--	0		+1800	11º	11º
11	Tmp	18	1.800	08:13:52	--:--	0		+1800	11º	11º
12	Tmp	20	2.770	08:15:26	--:--	0		+1800	11º	11º
13	Tmp	20	2.950	08:15:48	--:--	0		+1800	11º	11º
14	Tmp	21	3.340	08:16:20	--:--	0		+1800	11º	11º
15	Tmp	22	4.430	08:17:58	--:--	0		+1800	11º	11º
16	Tmp	25	1.160	08:22:13	--:--	0		+1800	11º	11º
17	Tmp	26	1.820	08:23:19	--:--	0		+1800	11º	11º
18	Tmp	28	2.220	08:24:36	--:--	0		+1800	11º	11º
19	Tmp	28	2.580	08:25:20	--:--	0		+1800	11º	11º
20	Tmp	30	3.060	08:29:13	--:--	0		+1800	11º	11º
21	Tmp	30	3.480	08:29:59	--:--	0		+1800	11º	11º
22	Tmp	33	0.420	08:33:16	--:--	0		+1800	11º	11º
23	Tmp	35	2.480	08:36:17	--:--	0		+1800	11º	11º
24	Tmp	37	3.090	08:37:20	--:--	0		+1800	11º	11º
25	Tmp	38	3.530	08:38:19	--:--	0		+1800	11º	11º
26	Tmp	39	4.500	08:40:10	--:--	0		+1800	11º	11º
27	Tmp	39	5.460	08:41:55	--:--	0		+1800	11º	11º
28	Tmp	40	0.250	08:42:58	--:--	0		+1800	11º	11º
29	Tmp	42	0.620	08:48:32	--:--	0		+1800	11º	11º
30	Tmp	47	4.910	08:55:30	--:--	0		+1800	11º	11º
31	Tmp	49	4.170	09:01:58	--:--	0		+1800	11º	11º
32	Tmp	52	3.850	09:08:39	--:--	0		+1800	11º	11º
33	Tmp	54	1.630	09:14:12	--:--	0		+1800	11º	11º
34	Tmp	55	3.230	09:16:29	--:--	0		+1800	11º	11º
35	Tmp	59	2.300	09:23:03	--:--	0		+1800	11º	11º
37	Tmp	70	0.760	09:55:24	--:--	0		+1800	11º	11º
38	Tmp	71	4.560	09:59:38	--:--	0		+1800	11º	11º
39	Tmp	74	1.290	10:02:30	--:--	0		+1800	11º	11º
40	Tmp	78	2.300	10:09:46	--:--	0		+1800	11º	11º
<b>Etapa A</b>	<b>Num 171</b>	<b>Pen 0</b>	<b>PCZ 0</b>	<b>Total PP 70200</b>	<b>PG 0</b>					
41	Tmp	87	1.650	10:46:19	--:--	0		+1800	11º	11º
42	Tmp	91	1.180	11:00:17	--:--	0		+1800	11º	11º
43	Tmp	93	3.430	11:03:33	--:--	0		+1800	11º	11º
44	Tmp	94	4.250	11:04:54	--:--	0		+1800	11º	11º
45	Tmp	97	0.240	11:08:01	--:--	0		+1800	11º	11º
46	Tmp	99	3.250	11:11:38	--:--	0		+1800	11º	11º
47	Tmp	100	0.280	11:14:46	--:--	0		+1800	11º	11º
49	Tmp	103	0.090	11:19:24	--:--	0		+1800	11º	11º
50	Tmp	103	0.560	11:20:15	--:--	0		+1800	11º	11º
51	Tmp	105	1.400	11:21:59	--:--	0		+1800	11º	11º
52	Tmp	105	1.700	11:22:39	--:--	0		+1800	11º	11º
53	Tmp	106	2.390	11:23:57	--:--	0		+1800	11º	11º
54	Tmp	107	0.680	11:25:09	--:--	0		+1800	11º	11º
55	Tmp	110	2.130	11:32:07	--:--	0		+1800	11º	11º
69	Tmp	116	1.480	11:39:22	--:--	0		+1800	11º	11º
70	Tmp	118	4.420	11:43:54	--:--	0		+1800	11º	11º
71	Tmp	121	3.230	11:55:07	--:--	0		+1800	11º	11º

PC	Tp	Trc	DistPC	Ideal	Passagem	Pen	Erro	Pontos	NoPC	AtePC
72	Tmp	125	1.620	12:13:10	--:--	0		+1800	11º	11º
73	Tmp	126	4.140	12:16:19	--:--	0		+1800	11º	11º
74	Tmp	129	1.180	12:20:29	--:--	0		+1800	11º	11º
75	Tmp	131	3.770	12:23:42	--:--	0		+1800	11º	11º
76	Tmp	138	0.540	12:33:04	--:--	0		+1800	11º	11º
77	Tmp	140	3.380	12:36:40	--:--	0		+1800	11º	11º
78	Tmp	145	2.380	12:44:27	--:--	0		+1800	11º	11º
79	Tmp	145	2.560	12:44:46	--:--	0		+1800	11º	11º
80	Tmp	147	2.860	12:50:19	--:--	0		+1800	11º	11º
81	Tmp	147	3.270	12:51:04	--:--	0		+1800	11º	11º
82	Tmp	147	3.590	12:51:39	--:--	0		+1800	11º	11º
83	Tmp	147	4.030	12:52:27	--:--	0		+1800	11º	11º
84	Tmp	149	4.750	12:54:12	--:--	0		+1800	11º	11º
85	Tmp	150	4.910	12:54:30	--:--	0		+1800	11º	11º
86	Tmp	152	1.450	13:01:57	--:--	0		+1800	11º	11º
87	Tmp	157	1.600	13:16:32	--:--	0		+1800	11º	11º

<b>Etapa B</b>	<b>Num 171</b>	<b>Pen 0</b>	<b>PCZ 0</b>	<b>Total PP 59400</b>	<b>PG 0</b>					
----------------	----------------	--------------	--------------	-----------------------	-------------	--	--	--	--	--

<b>nº 6</b>	<b>A PG 0</b>	<b>NC</b>	<b>B PG 0</b>	<b>NC</b>	<b>Tot PG 0</b>	<b>Col. 11º</b>				
-------------	---------------	-----------	---------------	-----------	-----------------	-----------------	--	--	--	--

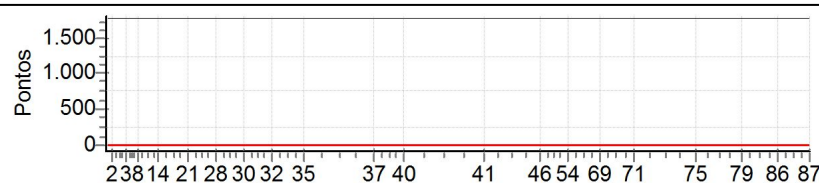



Performance Individual

PC	Tp	Trc	DistPC	Ideal	Passagem	Pen	Erro	Pontos	NoPC	AtePC
<b>N</b>	<b>u</b>	<b>173</b>	173 / Bruno Marafao / Bruno Maduro Lopes(174)							
			Cat / NL / Largada		Dupla Intermediaria / 10 / 07:40:00					
			Pradopolis		CRF 250 R					
PC	Tp	Trc	DistPC	Ideal	Passagem	Pen	Erro	Pontos	NoPC	AtePC
1	Tmp	3	0.450	07:56:01	07:56:05	0	4s	+1	6°	6°
2	Tmp	4	2.130	07:58:29	07:58:30	0	1s	0	1°	6°
3	Tmp	6	4.980	08:05:03	08:05:00	0	3s	0	1°	6°
4	Tmp	8	0.610	08:06:13	08:06:07	0	6s	-9	8°	7°
5	Tmp	8	0.970	08:06:52	08:06:52	0	0s	0	1°	6°
6	Tmp	9	1.360	08:07:35	08:07:34	0	1s	0	1°	6°
7	Tmp	11	2.100	08:09:37	08:09:47	0	10s	+7	7°	7°
8	Tmp	11	2.940	08:10:45	08:10:48	0	3s	0	1°	7°
9	Tmp	12	3.860	08:12:01	08:12:02	0	1s	0	1°	7°
10	Tmp	16	0.440	08:16:00	08:16:03	0	3s	0	1°	7°
11	Tmp	18	1.800	08:17:52	08:17:52	0	0s	0	1°	7°
12	Tmp	20	2.770	08:19:26	08:19:31	0	5s	+2	8°	7°
13	Tmp	20	2.950	08:19:48	08:19:53	0	5s	+2	6°	6°
14	Tmp	21	3.340	08:20:20	08:20:21	0	1s	0	1°	6°
15	Tmp	22	4.430	08:21:58	08:21:59	0	1s	0	1°	6°
16	Tmp	25	1.160	08:26:13	08:26:17	0	4s	+1	5°	6°
17	Tmp	26	1.820	08:27:19	08:27:37	0	18s	+15	8°	6°
18	Tmp	28	2.220	08:28:36	08:32:12	0	3m36s	+213	8°	8°
19	Tmp	28	2.580	08:29:20	08:33:02	0	3m42s	+219	8°	8°
20	Tmp	30	3.060	08:33:13	08:34:16	0	1m03s	+60	8°	8°
21	Tmp	30	3.480	08:33:59	08:36:00	0	2m01s	+118	8°	8°
22	Tmp	33	0.420	08:37:16	08:37:24	0	8s	+5	8°	8°
23	Tmp	35	2.480	08:40:17	08:40:39	0	22s	+19	6°	8°
24	Tmp	37	3.090	08:41:20	08:41:55	0	35s	+32	4°	8°
25	Tmp	38	3.530	08:42:19	08:43:27	0	1m08s	+65	4°	8°
26	Tmp	39	4.500	08:44:10	08:45:29	0	1m19s	+76	3°	8°
27	Tmp	39	5.460	08:45:55	08:47:23	0	1m28s	+85	3°	7°
28	Tmp	40	0.250	08:46:58	08:48:42	0	1m44s	+101	3°	7°
29	Tmp	42	0.620	08:52:32	08:52:32	0	0s	0	1°	7°
30	Tmp	47	4.910	08:59:30	08:59:33	0	3s	0	1°	7°
31	Tmp	49	4.170	09:05:58	09:06:04	0	6s	+3	8°	7°
32	Tmp	52	3.850	09:12:39	09:12:55	0	16s	+13	8°	7°
33	Tmp	54	1.630	09:18:12	09:18:15	0	3s	0	1°	7°
34	Tmp	55	3.230	09:20:29	09:20:32	0	3s	0	1°	7°
35	Tmp	59	2.300	09:27:03	09:27:10	0	7s	+4	8°	7°
37	Tmp	70	0.760	09:59:24	09:59:26	0	2s	0	1°	7°
38	Tmp	71	4.560	10:03:38	10:03:41	0	3s	0	1°	7°
39	Tmp	74	1.290	10:06:30	10:06:34	0	4s	+1	8°	7°
40	Tmp	78	2.300	10:13:46	10:13:49	0	3s	0	1°	7°

<b>Etapa A</b>	<b>Num</b> 173	<b>Pen</b> 0	<b>PCZ</b> 17	<b>Total PP</b> 1051	<b>PG</b> 14
----------------	----------------	--------------	---------------	----------------------	--------------

41	Tmp	87	1.650	10:50:19	10:50:23	0	4s	+1	6°	6°
42	Tmp	91	1.180	11:04:17	11:04:19	0	2s	0	1°	6°
43	Tmp	93	3.430	11:07:33	11:07:40	0	7s	+4	8°	7°
44	Tmp	94	4.250	11:08:54	11:09:01	0	7s	+4	8°	8°
45	Tmp	97	0.240	11:12:01	11:12:02	0	1s	0	1°	8°
46	Tmp	99	3.250	11:15:38	11:15:40	0	2s	0	1°	8°
47	Tmp	100	0.280	11:18:46	11:18:52	0	6s	+3	5°	7°
49	Tmp	103	0.090	11:23:24	11:23:25	0	1s	0	1°	5°
50	Tmp	103	0.560	11:24:15	11:24:15	0	0s	0	1°	5°
51	Tmp	105	1.400	11:25:59	11:26:00	0	1s	0	1°	3°
52	Tmp	105	1.700	11:26:39	11:26:39	0	0s	0	1°	2°
53	Tmp	106	2.390	11:27:57	11:28:30	0	33s	+30	4°	2°
54	Tmp	107	0.680	11:29:09	11:29:36	0	27s	+24	4°	4°
55	Tmp	110	2.130	11:36:07	11:36:07	0	0s	0	1°	4°
69	Tmp	116	1.480	11:43:22	11:43:25	0	3s	0	1°	4°
70	Tmp	118	4.420	11:47:54	11:47:58	0	4s	+1	7°	4°
71	Tmp	121	3.230	11:59:07	11:59:14	0	7s	+4	7°	4°

PC	Tp	Trc	DistPC	Ideal	Passagem	Pen	Erro	Pontos	NoPC	AtePC
72	Tmp	125	1.620	12:17:10	12:17:08	0	2s	0	1°	4°
73	Tmp	126	4.140	12:20:19	12:20:21	0	2s	0	1°	4°
74	Tmp	129	1.180	12:24:29	12:24:33	0	4s	+1	7°	4°
75	Tmp	131	3.770	12:27:42	12:27:45	0	3s	0	1°	4°
76	Tmp	138	0.540	12:37:04	12:37:07	0	3s	0	1°	4°
77	Tmp	140	3.380	12:40:40	12:40:44	0	4s	+1	5°	4°
78	Tmp	145	2.380	12:48:27	12:48:36	0	9s	+6	8°	4°
79	Tmp	145	2.560	12:48:46	12:49:26	0	40s	+37	7°	5°
80	Tmp	147	2.860	12:54:19	12:54:20	0	1s	0	1°	5°
81	Tmp	147	3.270	12:55:04	12:54:54	0	10s	-21	8°	5°
82	Tmp	147	3.590	12:55:39	12:55:30	0	9s	-18	8°	5°
83	Tmp	147	4.030	12:56:27	12:56:30	0	3s	0	1°	5°
84	Tmp	149	4.750	12:58:12	12:59:39	0	1m27s	+84	2°	5°
85	Tmp	150	4.910	12:58:30	13:00:03	0	1m33s	+90	3°	4°
86	Tmp	152	1.450	13:05:57	13:06:00	0	3s	0	1°	4°
87	Tmp	157	1.600	13:20:32	13:20:41	0	9s	+6	8°	4°

<b>Etapa B</b>	<b>Num</b> 173	<b>Pen</b> 0	<b>PCZ</b> 16	<b>Total PP</b> 335	<b>PG</b> 18
----------------	----------------	--------------	---------------	---------------------	--------------

<b>n°</b> 10	<b>A PG</b> 14	<b>7°</b>	<b>B PG</b> 18	<b>4°</b>	<b>Tot PG</b> 32	<b>Col.</b> 5°
--------------	----------------	-----------	----------------	-----------	------------------	----------------

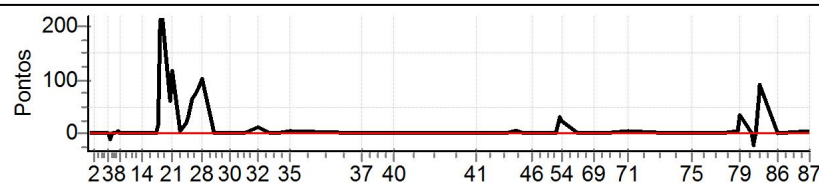

Performance Individual

PC	Tp	Trc	DistPC	Ideal	Passagem	Pen	Erro	Pontos	NoPC	AtePC
<b>N</b>	<b>197</b>	197 / Douglas Cabreira dos Santos / Jose Cabreira dos Santos								
		Cat / NL / Largada Dupla Pai E Filho / 2 / 07:55:00								
		Toledo								
PC	Tp	Trc	DistPC	Ideal	Passagem	Pen	Erro	Pontos	NoPC	AtePC
1	Tmp	3	0.450	08:11:01	08:11:11	0	10s	+7	1°	1°
2	Tmp	4	2.130	08:13:29	08:13:24	0	5s	-6	2°	2°
3	Tmp	6	4.980	08:20:03	08:20:07	0	4s	+1	1°	1°
4	Tmp	8	0.610	08:21:13	08:21:36	0	23s	+20	2°	2°
5	Tmp	8	0.970	08:21:52	08:22:22	0	30s	+27	2°	2°
6	Tmp	9	1.360	08:22:35	08:23:16	0	41s	+38	2°	2°
7	Tmp	11	2.100	08:24:37	08:24:55	0	18s	+15	2°	2°
8	Tmp	11	2.940	08:25:45	08:26:12	0	27s	+24	2°	2°
9	Tmp	12	3.860	08:27:01	08:27:31	0	30s	+27	2°	2°
10	Tmp	16	0.440	08:31:00	08:31:14	0	14s	+11	2°	2°
11	Tmp	18	1.800	08:32:52	08:32:54	0	2s	0	1°	2°
12	Tmp	20	2.770	08:34:26	08:34:35	0	9s	+6	2°	2°
13	Tmp	20	2.950	08:34:48	08:34:54	0	6s	+3	2°	2°
14	Tmp	21	3.340	08:35:20	08:35:36	0	16s	+13	2°	2°
15	Tmp	22	4.430	08:36:58	08:37:14	0	16s	+13	2°	2°
16	Tmp	25	1.160	08:41:13	08:41:14	0	1s	0	1°	2°
17	Tmp	26	1.820	08:42:19	08:42:27	0	8s	+5	1°	2°
18	Tmp	28	2.220	08:43:36	08:45:31	0	1m55s	+112	2°	2°
19	Tmp	28	2.580	08:44:20	08:46:38	0	2m18s	+135	2°	2°
20	Tmp	30	3.060	08:48:13	08:48:16	0	3s	0	1°	2°
21	Tmp	30	3.480	08:48:59	08:49:21	0	22s	+19	1°	2°
22	Tmp	33	0.420	08:52:16	08:52:24	0	8s	+5	2°	2°
23	Tmp	35	2.480	08:55:17	08:56:10	0	53s	+50	2°	2°
24	Tmp	37	3.090	08:56:20	08:57:49	0	1m29s	+86	2°	2°
25	Tmp	38	3.530	08:57:19	09:00:25	0	3m06s	+183	2°	2°
26	Tmp	39	4.500	08:59:10	09:03:27	0	4m17s	+254	2°	2°
27	Tmp	39	5.460	09:00:55	09:06:00	0	5m05s	+302	2°	2°
28	Tmp	40	0.250	09:01:58	09:08:31	0	6m33s	+390	2°	2°
29	Tmp	42	0.620	09:07:32	09:08:58	0	1m26s	+83	2°	2°
30	Tmp	47	4.910	09:14:30	09:14:37	0	7s	+4	2°	2°
31	Tmp	49	4.170	09:20:58	09:21:06	0	8s	+5	2°	2°
32	Tmp	52	3.850	09:27:39	09:27:49	0	10s	+7	2°	2°
33	Tmp	54	1.630	09:33:12	09:33:23	0	11s	+8	2°	2°
34	Tmp	55	3.230	09:35:29	09:35:36	0	7s	+4	2°	2°
35	Tmp	59	2.300	09:42:03	09:42:08	0	5s	+2	2°	2°
37	Tmp	70	0.760	10:14:24	10:18:16	0	3m52s	+229	2°	2°
38	Tmp	71	4.560	10:18:38	10:21:54	0	3m16s	+193	2°	2°
39	Tmp	74	1.290	10:21:30	10:24:10	0	2m40s	+157	2°	2°
40	Tmp	78	2.300	10:28:46	10:30:35	0	1m49s	+106	2°	2°

PC	Tp	Trc	DistPC	Ideal	Passagem	Pen	Erro	Pontos	NoPC	AtePC
72	Tmp	125	1.620	12:32:10	12:32:12	0	2s	0	1°	2°
73	Tmp	126	4.140	12:35:19	12:35:09	0	10s	-21	2°	2°
74	Tmp	129	1.180	12:39:29	12:39:33	0	4s	+1	1°	2°
75	Tmp	131	3.770	12:42:42	12:42:47	0	5s	+2	2°	2°
76	Tmp	138	0.540	12:52:04	12:52:09	0	5s	+2	2°	2°
77	Tmp	140	3.380	12:55:40	12:55:45	0	5s	+2	1°	2°
78	Tmp	145	2.380	13:03:27	13:03:34	0	7s	+4	2°	2°
79	Tmp	145	2.560	13:03:46	13:04:14	0	28s	+25	2°	2°
80	Tmp	147	2.860	13:09:19	13:09:47	0	28s	+25	2°	2°
81	Tmp	147	3.270	13:10:04	13:10:43	0	39s	+36	2°	2°
82	Tmp	147	3.590	13:10:39	13:11:17	0	38s	+35	2°	2°
83	Tmp	147	4.030	13:11:27	13:12:32	0	1m05s	+62	2°	2°
84	Tmp	149	4.750	13:13:12	13:17:28	0	4m16s	+253	2°	2°
85	Tmp	150	4.910	13:13:30	13:18:31	0	5m01s	+298	2°	2°
86	Tmp	152	1.450	13:20:57	13:23:47	0	2m50s	+167	2°	2°
87	Tmp	157	1.600	13:35:32	13:35:55	0	23s	+20	2°	2°

<b>Etapa B</b>	<b>Num</b> 197	<b>Pen</b> 0	<b>PCZ</b> 2	<b>Total PP</b> 3175	<b>PG</b> 22
----------------	----------------	--------------	--------------	----------------------	--------------

<b>n°</b> 2	<b>A PG</b> 22	<b>2°</b>	<b>B PG</b> 22	<b>2°</b>	<b>Tot PG</b> 44	<b>Col.</b> 2°
-------------	----------------	-----------	----------------	-----------	------------------	----------------

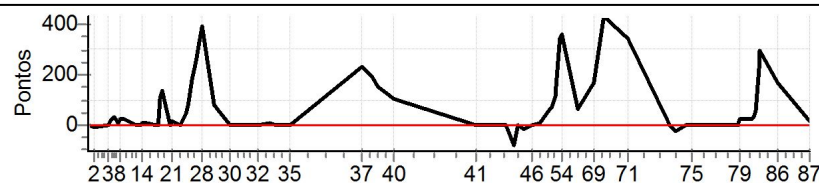

PC	Tp	Trc	DistPC	Ideal	Passagem	Pen	Erro	Pontos	NoPC	AtePC
<b>Etapa A</b>										
<b>Num</b>	197	<b>Pen</b>	0	<b>PCZ</b>	3	<b>Total PP</b>	2550	<b>PG</b>	22	
41	Tmp	87	1.650	11:05:19	11:05:26	0	7s	+4	1°	1°
42	Tmp	91	1.180	11:19:17	11:19:20	0	3s	0	1°	1°
43	Tmp	93	3.430	11:22:33	11:22:05	0	28s	-75	2°	2°
44	Tmp	94	4.250	11:23:54	11:24:02	0	8s	+5	2°	2°
45	Tmp	97	0.240	11:27:01	11:26:54	0	7s	-12	2°	2°
46	Tmp	99	3.250	11:30:38	11:30:42	0	4s	+1	1°	2°
47	Tmp	100	0.280	11:33:46	11:34:01	0	15s	+12	2°	2°
49	Tmp	103	0.090	11:38:24	11:39:31	0	1m07s	+64	2°	2°
50	Tmp	103	0.560	11:39:15	11:40:32	0	1m17s	+74	2°	2°
51	Tmp	105	1.400	11:40:59	11:43:02	0	2m03s	+120	2°	2°
52	Tmp	105	1.700	11:41:39	11:44:05	0	2m26s	+143	2°	2°
53	Tmp	106	2.390	11:42:57	11:48:45	0	5m48s	+345	2°	2°
54	Tmp	107	0.680	11:44:09	11:50:08	0	5m59s	+356	2°	2°
55	Tmp	110	2.130	11:51:07	11:52:17	0	1m10s	+67	2°	2°
69	Tmp	116	1.480	11:58:22	12:01:16	0	2m54s	+171	2°	2°
70	Tmp	118	4.420	12:02:54	12:10:06	0	7m12s	+429	2°	2°
71	Tmp	121	3.230	12:14:07	12:19:54	0	5m47s	+344	2°	2°

## Performance Individual

PC	Tp	Trc	DistPC	Ideal	Passagem	Pen	Erro	Pontos	NoPC	AtePC	
<b>Nu</b>	<b>198</b>	198 / Adriano Reis / Joao de Oliveira Botelho									
		Cat / NL / Largada		Dupla Pai E Filho / 3 / 07:56:00							
		Alfenas				MXF					
PC	Tp	Trc	DistPC	Ideal	Passagem	Pen	Erro	Pontos	NoPC	AtePC	
1	Tmp	3	0.450	08:12:01	--:--	0		+1800	5°	5°	
2	Tmp	4	2.130	08:14:29	--:--	0		+1800	5°	5°	
3	Tmp	6	4.980	08:21:03	--:--	0		+1800	5°	5°	
4	Tmp	8	0.610	08:22:13	--:--	0		+1800	5°	5°	
5	Tmp	8	0.970	08:22:52	--:--	0		+1800	5°	5°	
6	Tmp	9	1.360	08:23:35	--:--	0		+1800	5°	5°	
7	Tmp	11	2.100	08:25:37	--:--	0		+1800	5°	5°	
8	Tmp	11	2.940	08:26:45	--:--	0		+1800	5°	5°	
9	Tmp	12	3.860	08:28:01	--:--	0		+1800	5°	5°	
10	Tmp	16	0.440	08:32:00	--:--	0		+1800	5°	5°	
11	Tmp	18	1.800	08:33:52	--:--	0		+1800	5°	5°	
12	Tmp	20	2.770	08:35:26	--:--	0		+1800	5°	5°	
13	Tmp	20	2.950	08:35:48	--:--	0		+1800	5°	5°	
14	Tmp	21	3.340	08:36:20	--:--	0		+1800	5°	5°	
15	Tmp	22	4.430	08:37:58	--:--	0		+1800	5°	5°	
16	Tmp	25	1.160	08:42:13	--:--	0		+1800	5°	5°	
17	Tmp	26	1.820	08:43:19	--:--	0		+1800	5°	5°	
18	Tmp	28	2.220	08:44:36	--:--	0		+1800	5°	5°	
19	Tmp	28	2.580	08:45:20	--:--	0		+1800	5°	5°	
20	Tmp	30	3.060	08:49:13	--:--	0		+1800	5°	5°	
21	Tmp	30	3.480	08:49:59	--:--	0		+1800	5°	5°	
22	Tmp	33	0.420	08:53:16	--:--	0		+1800	5°	5°	
23	Tmp	35	2.480	08:56:17	--:--	0		+1800	5°	5°	
24	Tmp	37	3.090	08:57:20	--:--	0		+1800	5°	5°	
25	Tmp	38	3.530	08:58:19	--:--	0		+1800	5°	5°	
26	Tmp	39	4.500	09:00:10	--:--	0		+1800	5°	5°	
27	Tmp	39	5.460	09:01:55	--:--	0		+1800	5°	5°	
28	Tmp	40	0.250	09:02:58	--:--	0		+1800	5°	5°	
29	Tmp	42	0.620	09:08:32	--:--	0		+1800	5°	5°	
30	Tmp	47	4.910	09:15:30	--:--	0		+1800	5°	5°	
31	Tmp	49	4.170	09:21:58	--:--	0		+1800	5°	5°	
32	Tmp	52	3.850	09:28:39	--:--	0		+1800	5°	5°	
33	Tmp	54	1.630	09:34:12	--:--	0		+1800	5°	5°	
34	Tmp	55	3.230	09:36:29	--:--	0		+1800	5°	5°	
35	Tmp	59	2.300	09:43:03	--:--	0		+1800	5°	5°	
37	Tmp	70	0.760	10:15:24	--:--	0		+1800	5°	5°	
38	Tmp	71	4.560	10:19:38	--:--	0		+1800	5°	5°	
39	Tmp	74	1.290	10:22:30	--:--	0		+1800	5°	5°	
40	Tmp	78	2.300	10:29:46	--:--	0		+1800	5°	5°	
<b>Etapa A</b>		<b>Num</b>	<b>198</b>	<b>Pen</b>	<b>0</b>	<b>PCZ</b>	<b>0</b>	<b>Total PP</b>	<b>70200</b>	<b>PG</b>	<b>0</b>
41	Tmp	87	1.650	11:06:19	--:--	0		+1800	5°	5°	
42	Tmp	91	1.180	11:20:17	--:--	0		+1800	5°	5°	
43	Tmp	93	3.430	11:23:33	--:--	0		+1800	5°	5°	
44	Tmp	94	4.250	11:24:54	--:--	0		+1800	5°	5°	
45	Tmp	97	0.240	11:28:01	--:--	0		+1800	5°	5°	
46	Tmp	99	3.250	11:31:38	--:--	0		+1800	5°	5°	
47	Tmp	100	0.280	11:34:46	--:--	0		+1800	5°	5°	
49	Tmp	103	0.090	11:39:24	--:--	0		+1800	5°	5°	
50	Tmp	103	0.560	11:40:15	--:--	0		+1800	5°	5°	
51	Tmp	105	1.400	11:41:59	--:--	0		+1800	5°	5°	
52	Tmp	105	1.700	11:42:39	--:--	0		+1800	5°	5°	
53	Tmp	106	2.390	11:43:57	--:--	0		+1800	5°	5°	
54	Tmp	107	0.680	11:45:09	--:--	0		+1800	5°	5°	
55	Tmp	110	2.130	11:52:07	--:--	0		+1800	5°	5°	
69	Tmp	116	1.480	11:59:22	--:--	0		+1800	5°	5°	
70	Tmp	118	4.420	12:03:54	--:--	0		+1800	5°	5°	
71	Tmp	121	3.230	12:15:07	--:--	0		+1800	5°	5°	

PC	Tp	Trc	DistPC	Ideal	Passagem	Pen	Erro	Pontos	NoPC	AtePC
72	Tmp	125	1.620	12:33:10	--:--	0		+1800	5°	5°
73	Tmp	126	4.140	12:36:19	--:--	0		+1800	5°	5°
74	Tmp	129	1.180	12:40:29	--:--	0		+1800	5°	5°
75	Tmp	131	3.770	12:43:42	--:--	0		+1800	5°	5°
76	Tmp	138	0.540	12:53:04	--:--	0		+1800	5°	5°
77	Tmp	140	3.380	12:56:40	--:--	0		+1800	5°	5°
78	Tmp	145	2.380	13:04:27	--:--	0		+1800	5°	5°
79	Tmp	145	2.560	13:04:46	--:--	0		+1800	5°	5°
80	Tmp	147	2.860	13:10:19	--:--	0		+1800	5°	5°
81	Tmp	147	3.270	13:11:04	--:--	0		+1800	5°	5°
82	Tmp	147	3.590	13:11:39	--:--	0		+1800	5°	5°
83	Tmp	147	4.030	13:12:27	--:--	0		+1800	5°	5°
84	Tmp	149	4.750	13:14:12	--:--	0		+1800	5°	5°
85	Tmp	150	4.910	13:14:30	--:--	0		+1800	5°	5°
86	Tmp	152	1.450	13:21:57	--:--	0		+1800	5°	5°
87	Tmp	157	1.600	13:36:32	--:--	0		+1800	5°	5°

**Etapa B** Num **198** Pen **0** PCZ **0** Total PP **59400** PG **0**

n° **3** A PG **0** NC B PG **0** NC Tot PG **0** Col. **5°**

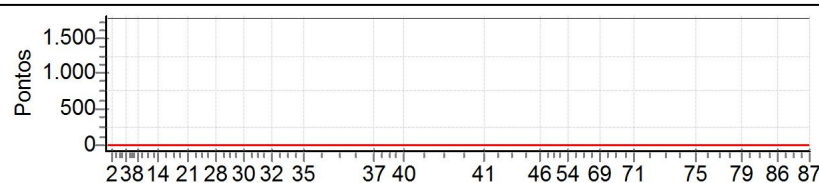

Performance Individual

PC	Tp	Trc	DistPC	Ideal	Passagem	Pen	Erro	Pontos	NoPC	AtePC
<b>N</b>	<b>199</b>	199 / Jose Aparecido Ferreira / Leonardo								
		Cat / NL / Largada Dupla Pai E Filho / 1 / 07:54:00								
		São Paulo - Sp ktm 350								
PC	Tp	Trc	DistPC	Ideal	Passagem	Pen	Erro	Pontos	NoPC	AtePC
1	Tmp	3	0.450	08:10:01	08:10:15	0	14s	+11	2°	2°
2	Tmp	4	2.130	08:12:29	08:12:29	0	0s	0	1°	1°
3	Tmp	6	4.980	08:19:03	08:19:10	0	7s	+4	2°	2°
4	Tmp	8	0.610	08:20:13	08:20:29	0	16s	+13	1°	1°
5	Tmp	8	0.970	08:20:52	08:21:15	0	23s	+20	1°	1°
6	Tmp	9	1.360	08:21:35	08:22:04	0	29s	+26	1°	1°
7	Tmp	11	2.100	08:23:37	08:23:49	0	12s	+9	1°	1°
8	Tmp	11	2.940	08:24:45	08:24:57	0	12s	+9	1°	1°
9	Tmp	12	3.860	08:26:01	08:26:10	0	9s	+6	1°	1°
10	Tmp	16	0.440	08:30:00	08:30:05	0	5s	+2	1°	1°
11	Tmp	18	1.800	08:31:52	08:31:56	0	4s	+1	2°	1°
12	Tmp	20	2.770	08:33:26	08:33:31	0	5s	+2	1°	1°
13	Tmp	20	2.950	08:33:48	08:33:51	0	3s	0	1°	1°
14	Tmp	21	3.340	08:34:20	08:34:25	0	5s	+2	1°	1°
15	Tmp	22	4.430	08:35:58	08:36:01	0	3s	0	1°	1°
16	Tmp	25	1.160	08:40:13	08:40:30	0	17s	+14	2°	1°
17	Tmp	26	1.820	08:41:19	08:41:40	0	21s	+18	2°	1°
18	Tmp	28	2.220	08:42:36	08:43:37	0	1m01s	+58	1°	1°
19	Tmp	28	2.580	08:43:20	08:44:35	0	1m15s	+72	1°	1°
20	Tmp	30	3.060	08:47:13	08:47:21	0	8s	+5	2°	1°
21	Tmp	30	3.480	08:47:59	08:48:48	0	49s	+46	2°	1°
22	Tmp	33	0.420	08:51:16	08:51:23	0	7s	+4	1°	1°
23	Tmp	35	2.480	08:54:17	08:54:54	0	37s	+34	1°	1°
24	Tmp	37	3.090	08:55:20	08:56:14	0	54s	+51	1°	1°
25	Tmp	38	3.530	08:56:19	08:58:02	0	1m43s	+100	1°	1°
26	Tmp	39	4.500	08:58:10	09:00:29	0	2m19s	+136	1°	1°
27	Tmp	39	5.460	08:59:55	09:02:34	0	2m39s	+156	1°	1°
28	Tmp	40	0.250	09:00:58	09:03:55	0	2m57s	+174	1°	1°
29	Tmp	42	0.620	09:06:32	09:06:32	0	0s	0	1°	1°
30	Tmp	47	4.910	09:13:30	09:13:35	0	5s	+2	1°	1°
31	Tmp	49	4.170	09:19:58	09:20:00	0	2s	0	1°	1°
32	Tmp	52	3.850	09:26:39	09:26:45	0	6s	+3	1°	1°
33	Tmp	54	1.630	09:32:12	09:32:15	0	3s	0	1°	1°
34	Tmp	55	3.230	09:34:29	09:34:33	0	4s	+1	1°	1°
35	Tmp	59	2.300	09:41:03	09:41:03	0	0s	0	1°	1°
37	Tmp	70	0.760	10:13:24	10:13:27	0	3s	0	1°	1°
38	Tmp	71	4.560	10:17:38	10:17:40	0	2s	0	1°	1°
39	Tmp	74	1.290	10:20:30	10:20:33	0	3s	0	1°	1°
40	Tmp	78	2.300	10:27:46	10:27:53	0	7s	+4	1°	1°

<b>Etapa A</b>	Num	199	Pen	0	PCZ	10	Total PP	983	PG	25
----------------	-----	-----	-----	---	-----	----	----------	-----	----	----

41	Tmp	87	1.650	11:04:19	11:04:28	0	9s	+6	2°	2°
42	Tmp	91	1.180	11:18:17	11:18:17	0	0s	0	2°	2°
43	Tmp	93	3.430	11:21:33	11:21:33	0	0s	0	1°	1°
44	Tmp	94	4.250	11:22:54	11:23:00	0	6s	+3	1°	1°
45	Tmp	97	0.240	11:26:01	11:26:02	0	1s	0	1°	1°
46	Tmp	99	3.250	11:29:38	11:29:42	0	4s	+1	2°	1°
47	Tmp	100	0.280	11:32:46	11:32:50	0	4s	+1	1°	1°
49	Tmp	103	0.090	11:37:24	11:37:31	0	7s	+4	1°	1°
50	Tmp	103	0.560	11:38:15	11:38:17	0	2s	0	1°	1°
51	Tmp	105	1.400	11:39:59	11:40:18	0	19s	+16	1°	1°
52	Tmp	105	1.700	11:40:39	11:40:52	0	13s	+10	1°	1°
53	Tmp	106	2.390	11:41:57	11:43:11	0	1m14s	+71	1°	1°
54	Tmp	107	0.680	11:43:09	11:44:10	0	1m01s	+58	1°	1°
55	Tmp	110	2.130	11:50:07	11:50:09	0	2s	0	1°	1°
69	Tmp	116	1.480	11:57:22	11:57:25	0	3s	0	1°	1°
70	Tmp	118	4.420	12:01:54	12:01:59	0	5s	+2	1°	1°
71	Tmp	121	3.230	12:13:07	12:13:08	0	1s	0	1°	1°

PC	Tp	Trc	DistPC	Ideal	Passagem	Pen	Erro	Pontos	NoPC	AtePC
72	Tmp	125	1.620	12:31:10	12:31:10	0	0s	0	2°	1°
73	Tmp	126	4.140	12:34:19	12:34:25	0	6s	+3	1°	1°
74	Tmp	129	1.180	12:38:29	12:38:36	0	7s	+4	2°	1°
75	Tmp	131	3.770	12:41:42	12:41:46	0	4s	+1	1°	1°
76	Tmp	138	0.540	12:51:04	12:51:06	0	2s	0	1°	1°
77	Tmp	140	3.380	12:54:40	12:54:47	0	7s	+4	2°	1°
78	Tmp	145	2.380	13:02:27	13:02:29	0	2s	0	1°	1°
79	Tmp	145	2.560	13:02:46	13:02:56	0	10s	+7	1°	1°
80	Tmp	147	2.860	13:08:19	13:08:31	0	12s	+9	1°	1°
81	Tmp	147	3.270	13:09:04	13:09:06	0	2s	0	1°	1°
82	Tmp	147	3.590	13:09:39	13:09:37	0	2s	0	1°	1°
83	Tmp	147	4.030	13:10:27	13:10:40	0	13s	+10	1°	1°
84	Tmp	149	4.750	13:12:12	13:14:46	0	2m34s	+151	1°	1°
85	Tmp	150	4.910	13:12:30	13:15:17	0	2m47s	+164	1°	1°
86	Tmp	152	1.450	13:19:57	13:20:01	0	4s	+1	1°	1°
87	Tmp	157	1.600	13:34:32	13:34:32	0	0s	0	1°	1°

<b>Etapa B</b>	Num	199	Pen	0	PCZ	13	Total PP	526	PG	25
----------------	-----	-----	-----	---	-----	----	----------	-----	----	----

n°	1	A PG	25	1°	B PG	25	1°	Tot PG	50	Col.	1°
----	---	------	----	----	------	----	----	--------	----	------	----

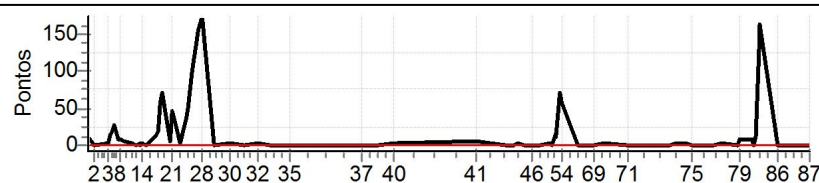



## Performance Individual

PC	Tp	Trc	DistPC	Ideal	Passagem	Pen	Erro	Pontos	NoPC	AtePC
<b>N</b>	<b>u</b>	<b>200</b>	200 / Ana Ferreira Diniz Rezende							
			Cat / NL / Largada		Feminino / 3 / 07:59:30					
			Para de Minas		CRF 250F					
PC	Tp	Trc	DistPC	Ideal	Passagem	Pen	Erro	Pontos	NoPC	AtePC
1	Tmp	3	0.450	08:15:31	08:15:33	0	2s	0	1°	1°
2	Tmp	4	2.130	08:17:59	08:18:04	0	5s	+2	3°	2°
3	Tmp	6	4.980	08:24:33	08:24:36	0	3s	0	1°	2°
4	Tmp	8	0.610	08:25:48	08:25:51	0	3s	0	1°	2°
5	Tmp	8	0.970	08:26:31	08:26:38	0	7s	+4	3°	2°
6	Tmp	9	1.360	08:27:18	08:27:25	0	7s	+4	2°	2°
7	Tmp	12	2.100	08:29:23	08:29:30	0	7s	+4	2°	3°
8	Tmp	12	2.940	08:30:35	08:30:41	0	6s	+3	3°	3°
9	Tmp	12	3.860	08:31:54	08:31:57	0	3s	0	1°	3°
10	Tmp	16	0.440	08:35:53	08:35:56	0	3s	0	1°	3°
11	Tmp	18	1.800	08:37:45	08:37:47	0	2s	0	1°	3°
12	Tmp	20	2.770	08:39:19	08:39:20	0	1s	0	1°	3°
13	Tmp	20	2.950	08:39:41	08:39:44	0	3s	0	1°	3°
14	Tmp	21	3.340	08:40:13	08:40:14	0	1s	0	1°	2°
15	Tmp	22	4.430	08:42:14	08:42:15	0	1s	0	1°	2°
16	Tmp	25	1.160	08:46:38	08:46:42	0	4s	+1	2°	2°
17	Tmp	26	1.820	08:47:46	08:47:50	0	4s	+1	2°	2°
18	Tmp	28	2.220	08:49:18	08:50:22	0	1m04s	+61	3°	3°
19	Tmp	28	2.580	08:50:06	08:51:32	0	1m26s	+83	3°	3°
20	Tmp	30	3.060	08:54:05	08:54:06	0	1s	0	1°	3°
21	Tmp	30	3.480	08:54:55	08:55:12	0	17s	+14	3°	3°
22	Tmp	33	0.420	08:58:13	08:58:16	0	3s	0	1°	3°
23	Tmp	35	2.480	09:01:22	09:01:57	0	35s	+32	2°	3°
24	Tmp	37	3.090	09:02:31	09:03:33	0	1m02s	+59	3°	3°
25	Tmp	38	3.530	09:03:37	09:06:18	0	2m41s	+158	3°	3°
26	Tmp	39	4.500	09:05:40	09:09:08	0	3m28s	+205	3°	3°
27	Tmp	39	5.460	09:07:35	09:12:16	0	4m41s	+278	3°	3°
28	Tmp	40	0.250	09:08:45	09:13:26	0	4m41s	+278	3°	3°
29	Tmp	42	0.620	09:14:20	09:14:17	0	3s	0	1°	3°
30	Tmp	47	4.910	09:21:18	09:21:21	0	3s	0	1°	3°
31	Tmp	49	4.170	09:27:47	09:27:50	0	3s	0	1°	3°
32	Tmp	52	3.850	09:34:27	09:34:29	0	2s	0	1°	3°
33	Tmp	54	1.630	09:40:00	09:40:06	0	6s	+3	3°	3°
34	Tmp	55	3.230	09:42:17	09:42:27	0	10s	+7	3°	3°
35	Tmp	59	2.300	09:48:51	09:48:54	0	3s	0	1°	3°
37	Tmp	70	0.760	10:21:13	10:21:14	0	1s	0	1°	3°
38	Tmp	71	4.560	10:25:26	10:25:29	0	3s	0	1°	3°
39	Tmp	74	1.290	10:28:18	10:28:20	0	2s	0	1°	3°
40	Tmp	78	2.300	10:35:34	10:35:38	0	4s	+1	3°	3°
<b>Etapa A</b>	<b>Num</b>	<b>200</b>	<b>Pen</b>	<b>0</b>	<b>PCZ</b>	<b>20</b>	<b>Total PP</b>	<b>1198</b>	<b>PG</b>	<b>20</b>
41	Tmp	87	1.650	11:12:08	11:12:09	0	1s	0	1°	1°
42	Tmp	91	1.180	11:26:06	11:26:09	0	3s	0	1°	1°
43	Tmp	93	3.430	11:29:22	11:29:23	0	1s	0	1°	1°
44	Tmp	94	4.250	11:30:42	11:30:48	0	6s	+3	2°	2°
45	Tmp	97	0.240	11:33:49	11:33:52	0	3s	0	1°	2°
46	Tmp	99	3.250	11:37:26	11:37:29	0	3s	0	1°	2°
47	Tmp	100	0.280	11:40:34	11:40:37	0	3s	0	1°	2°
49	Tmp	103	0.090	11:45:21	11:45:36	0	15s	+12	3°	2°
50	Tmp	103	0.560	11:46:17	11:46:31	0	14s	+11	3°	2°
54	Tmp	105	0.680	11:48:54	11:51:00	0	2m06s	+123	3°	3°
55	Tmp	108	2.130	11:55:54	11:55:54	0	0s	0	1°	3°
69	Tmp	114	1.480	12:03:09	12:03:46	0	37s	+34	3°	3°
70	Tmp	116	4.420	12:07:41	12:07:44	0	3s	0	1°	3°
71	Tmp	119	3.230	12:18:54	12:18:58	0	4s	+1	3°	3°
72	Tmp	123	1.620	12:36:57	12:36:58	0	1s	0	1°	3°
73	Tmp	124	4.140	12:40:06	12:40:07	0	1s	0	1°	3°
74	Tmp	127	1.180	12:44:15	12:44:17	0	2s	0	1°	3°

PC	Tp	Trc	DistPC	Ideal	Passagem	Pen	Erro	Pontos	NoPC	AtePC
75	Tmp	129	3.770	12:47:29	12:47:32	0	3s	0	1°	3°
76	Tmp	136	0.540	12:56:51	12:56:55	0	4s	+1	3°	3°
77	Tmp	138	3.380	13:00:27	13:00:32	0	5s	+2	3°	3°
78	Tmp	143	2.380	13:08:14	13:08:16	0	2s	0	1°	3°
79	Tmp	143	2.560	13:08:35	13:08:51	0	16s	+13	1°	3°
80	Tmp	145	2.860	13:14:11	13:14:25	0	14s	+11	3°	3°
81	Tmp	145	3.270	13:15:00	13:15:08	0	8s	+5	3°	3°
82	Tmp	145	3.590	13:15:39	13:15:38	0	1s	0	1°	3°
83	Tmp	145	4.030	13:16:32	13:16:48	0	16s	+13	3°	3°
84	Tmp	147	4.750	13:18:32	13:21:53	0	3m21s	+198	2°	3°
85	Tmp	148	4.910	13:18:52	13:22:37	0	3m45s	+222	2°	3°
86	Tmp	150	1.450	13:26:21	13:26:22	0	1s	0	1°	3°
87	Tmp	155	1.600	13:40:56	13:40:59	0	3s	0	1°	3°

**Etapa B** Num **200** Pen **0** PCZ **16** Total PP **649** PG **20**

n° **3** A PG **20** 3° B PG **20** 3° Tot PG **40** Col. **3°**

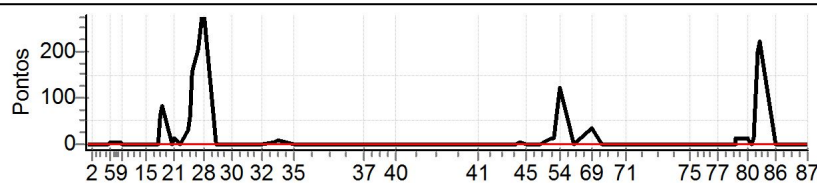

## Performance Individual

PC	Tp	Trc	DistPC	Ideal	Passagem	Pen	Erro	Pontos	NoPC	AtePC
<b>N</b> <b>u</b> <b>m</b>	<b>201</b>	201 / Barbara Neves Gonzaga								
		Cat / NL / Largada		Feminino / 1 / 07:58:30						
		Aparecida de Goiania			HONDA CRF250F					
PC	Tp	Trc	DistPC	Ideal	Passagem	Pen	Erro	Pontos	NoPC	AtePC
1	Tmp	3	0.450	08:14:31	08:14:37	0	6s	+3	3°	3°
2	Tmp	4	2.130	08:16:59	08:17:02	0	3s	0	2°	3°
3	Tmp	6	4.980	08:23:33	08:23:39	0	6s	+3	3°	3°
4	Tmp	8	0.610	08:24:48	08:24:51	0	3s	0	3°	3°
5	Tmp	8	0.970	08:25:31	08:25:36	0	5s	+2	2°	3°
6	Tmp	9	1.360	08:26:18	08:26:23	0	5s	+2	1°	3°
7	Tmp	12	2.100	08:28:23	08:28:28	0	5s	+2	1°	2°
8	Tmp	12	2.940	08:29:35	08:29:39	0	4s	+1	2°	2°
9	Tmp	12	3.860	08:30:54	08:30:57	0	3s	0	3°	2°
10	Tmp	16	0.440	08:34:53	08:34:59	0	6s	+3	3°	2°
11	Tmp	18	1.800	08:36:45	08:36:47	0	2s	0	3°	2°
12	Tmp	20	2.770	08:38:19	08:38:22	0	3s	0	3°	2°
13	Tmp	20	2.950	08:38:41	08:38:43	0	2s	0	3°	2°
14	Tmp	21	3.340	08:39:13	08:39:17	0	4s	+1	3°	3°
15	Tmp	22	4.430	08:41:14	08:41:15	0	1s	0	3°	3°
16	Tmp	25	1.160	08:45:38	08:45:42	0	4s	+1	3°	3°
17	Tmp	26	1.820	08:46:46	08:46:53	0	7s	+4	3°	3°
18	Tmp	28	2.220	08:48:18	08:48:39	0	21s	+18	1°	1°
19	Tmp	28	2.580	08:49:06	08:49:36	0	30s	+27	1°	1°
20	Tmp	30	3.060	08:53:05	08:53:08	0	3s	0	3°	1°
21	Tmp	30	3.480	08:53:55	08:54:03	0	8s	+5	1°	1°
22	Tmp	33	0.420	08:57:13	08:57:20	0	7s	+4	3°	1°
23	Tmp	35	2.480	09:00:22	09:00:49	0	27s	+24	1°	1°
24	Tmp	37	3.090	09:01:31	09:02:13	0	42s	+39	1°	1°
25	Tmp	38	3.530	09:02:37	09:04:13	0	1m36s	+93	1°	1°
26	Tmp	39	4.500	09:04:40	09:06:30	0	1m50s	+107	1°	1°
27	Tmp	39	5.460	09:06:35	09:08:36	0	2m01s	+118	1°	1°
28	Tmp	40	0.250	09:07:45	09:10:23	0	2m38s	+155	1°	1°
29	Tmp	42	0.620	09:13:20	09:13:21	0	1s	0	3°	1°
30	Tmp	47	4.910	09:20:18	09:20:21	0	3s	0	2°	1°
31	Tmp	49	4.170	09:26:47	09:26:48	0	1s	0	3°	1°
32	Tmp	52	3.850	09:33:27	09:33:34	0	7s	+4	3°	1°
33	Tmp	54	1.630	09:39:00	09:39:04	0	4s	+1	2°	1°
34	Tmp	55	3.230	09:41:17	09:41:20	0	3s	0	2°	1°
35	Tmp	59	2.300	09:47:51	09:47:54	0	3s	0	3°	1°
37	Tmp	70	0.760	10:20:13	10:20:13	0	0s	0	3°	1°
38	Tmp	71	4.560	10:24:26	10:24:27	0	1s	0	3°	1°
39	Tmp	74	1.290	10:27:18	10:27:20	0	2s	0	3°	1°
40	Tmp	78	2.300	10:34:34	10:34:36	0	2s	0	2°	1°
<b>Etapa A</b>	<b>Num</b>	<b>201</b>	<b>Pen</b>	<b>0</b>	<b>PCZ</b>	<b>17</b>	<b>Total PP</b>	<b>617</b>	<b>PG</b>	<b>25</b>
41	Tmp	87	1.650	11:11:08	11:11:10	0	2s	0	3°	3°
42	Tmp	91	1.180	11:25:06	11:25:09	0	3s	0	3°	3°
43	Tmp	93	3.430	11:28:22	11:28:21	0	1s	0	3°	3°
44	Tmp	94	4.250	11:29:42	11:29:49	0	7s	+4	3°	3°
45	Tmp	97	0.240	11:32:49	11:32:52	0	3s	0	3°	3°
46	Tmp	99	3.250	11:36:26	11:36:29	0	3s	0	3°	3°
47	Tmp	100	0.280	11:39:34	11:40:00	0	26s	+23	3°	3°
49	Tmp	103	0.090	11:44:21	11:44:26	0	5s	+2	1°	3°
50	Tmp	103	0.560	11:45:17	11:45:20	0	3s	0	1°	3°
54	Tmp	105	0.680	11:47:54	11:49:36	0	1m42s	+99	1°	2°
55	Tmp	108	2.130	11:54:54	11:54:57	0	3s	0	3°	2°
69	Tmp	114	1.480	12:02:09	12:02:12	0	3s	0	2°	2°
70	Tmp	116	4.420	12:06:41	12:06:44	0	3s	0	3°	2°
71	Tmp	119	3.230	12:17:54	12:17:57	0	3s	0	2°	2°
72	Tmp	123	1.620	12:35:57	12:36:00	0	3s	0	3°	2°
73	Tmp	124	4.140	12:39:06	12:39:09	0	3s	0	3°	2°
74	Tmp	127	1.180	12:43:15	12:43:16	0	1s	0	3°	2°

PC	Tp	Trc	DistPC	Ideal	Passagem	Pen	Erro	Pontos	NoPC	AtePC
75	Tmp	129	3.770	12:46:29	12:46:32	0	3s	0	3°	2°
76	Tmp	136	0.540	12:55:51	12:55:53	0	2s	0	2°	2°
77	Tmp	138	3.380	12:59:27	12:59:29	0	2s	0	2°	2°
78	Tmp	143	2.380	13:07:14	13:07:17	0	3s	0	3°	2°
79	Tmp	143	2.560	13:07:35	13:07:52	0	17s	+14	2°	2°
80	Tmp	145	2.860	13:13:11	13:13:22	0	11s	+8	2°	2°
81	Tmp	145	3.270	13:14:00	13:14:02	0	2s	0	2°	2°
82	Tmp	145	3.590	13:14:39	13:14:39	0	0s	0	3°	2°
83	Tmp	145	4.030	13:15:32	13:15:39	0	7s	+4	1°	1°
84	Tmp	147	4.750	13:17:32	13:19:08	0	1m36s	+93	1°	1°
85	Tmp	148	4.910	13:17:52	13:19:38	0	1m46s	+103	1°	1°
86	Tmp	150	1.450	13:25:21	13:25:22	0	1s	0	3°	1°
87	Tmp	155	1.600	13:39:56	13:39:56	0	0s	0	3°	1°

**Etapa B** | **Num** 201 | **Pen** 0 | **PCZ** 21 | **Total PP** 350 | **PG** 25

**n°** 1 | **A** PG 25 | 1° | **B** PG 25 | 1° | **Tot PG** 50 | **Col.** 1°

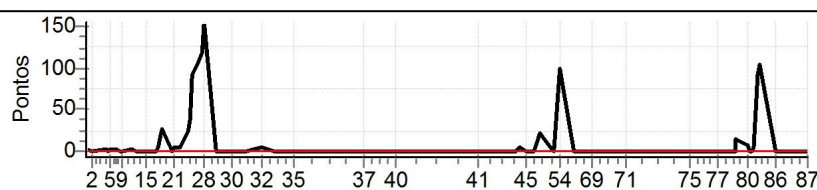

## Performance Individual

PC	Tp	Trc	DistPC	Ideal	Passagem	Pen	Erro	Pontos	NoPC	AtePC
<b>N</b>	<b>202</b>	202 / Kessia Pires Tristao								
		Cat / NL / Largada		Feminino / 2 / 07:59:00						
		Muniz Freire			CRF 250x					

PC	Tp	Trc	DistPC	Ideal	Passagem	Pen	Erro	Pontos	NoPC	AtePC
1	Tmp	3	0.450	08:15:01	08:15:01	0	0s	0	2°	2°
2	Tmp	4	2.130	08:17:29	08:17:29	0	0s	0	1°	1°
3	Tmp	6	4.980	08:24:03	08:24:06	0	3s	0	2°	1°
4	Tmp	8	0.610	08:25:18	08:25:21	0	3s	0	2°	1°
5	Tmp	8	0.970	08:26:01	08:26:06	0	5s	+2	1°	1°
6	Tmp	9	1.360	08:26:48	08:26:57	0	9s	+6	3°	1°
7	Tmp	12	2.100	08:28:53	08:29:00	0	7s	+4	3°	1°
8	Tmp	12	2.940	08:30:05	08:30:09	0	4s	+1	1°	1°
9	Tmp	12	3.860	08:31:24	08:31:24	0	0s	0	2°	1°
10	Tmp	16	0.440	08:35:23	08:35:24	0	1s	0	2°	1°
11	Tmp	18	1.800	08:37:15	08:37:14	0	1s	0	2°	1°
12	Tmp	20	2.770	08:38:49	08:38:48	0	1s	0	2°	1°
13	Tmp	20	2.950	08:39:11	08:39:08	0	3s	0	2°	1°
14	Tmp	21	3.340	08:39:43	08:39:43	0	0s	0	2°	1°
15	Tmp	22	4.430	08:41:44	08:41:42	0	2s	0	2°	1°
16	Tmp	25	1.160	08:46:08	08:46:10	0	2s	0	1°	1°
17	Tmp	26	1.820	08:47:16	08:47:18	0	2s	0	1°	1°
18	Tmp	28	2.220	08:48:48	08:49:43	0	55s	+52	2°	2°
19	Tmp	28	2.580	08:49:36	08:50:38	0	1m02s	+59	2°	2°
20	Tmp	30	3.060	08:53:35	08:53:35	0	0s	0	2°	2°
21	Tmp	30	3.480	08:54:25	08:54:36	0	11s	+8	2°	2°
22	Tmp	33	0.420	08:57:43	08:57:45	0	2s	0	2°	2°
23	Tmp	35	2.480	09:00:52	09:01:31	0	39s	+36	3°	2°
24	Tmp	37	3.090	09:02:01	09:03:02	0	1m01s	+58	2°	2°
25	Tmp	38	3.530	09:03:07	09:05:36	0	2m29s	+146	2°	2°
26	Tmp	39	4.500	09:05:10	09:08:36	0	3m26s	+203	2°	2°
27	Tmp	39	5.460	09:07:05	09:10:58	0	3m53s	+230	2°	2°
28	Tmp	40	0.250	09:08:15	09:12:22	0	4m07s	+244	2°	2°
29	Tmp	42	0.620	09:13:50	09:13:49	0	1s	0	2°	2°
30	Tmp	47	4.910	09:20:48	09:20:52	0	4s	+1	3°	2°
31	Tmp	49	4.170	09:27:17	09:27:17	0	0s	0	2°	2°
32	Tmp	52	3.850	09:33:57	09:33:57	0	0s	0	2°	2°
33	Tmp	54	1.630	09:39:30	09:39:29	0	1s	0	1°	2°
34	Tmp	55	3.230	09:41:47	09:41:47	0	0s	0	1°	2°
35	Tmp	59	2.300	09:48:21	09:48:21	0	0s	0	2°	2°
37	Tmp	70	0.760	10:20:43	10:20:41	0	2s	0	2°	2°
38	Tmp	71	4.560	10:24:56	10:24:55	0	1s	0	2°	2°
39	Tmp	74	1.290	10:27:48	10:27:46	0	2s	0	2°	2°
40	Tmp	78	2.300	10:35:04	10:35:04	0	0s	0	1°	2°

<b>Etapa A</b>	<b>Num</b> 202	<b>Pen</b> 0	<b>PCZ</b> 25	<b>Total PP</b> 1050	<b>PG</b> 22
----------------	----------------	--------------	---------------	----------------------	--------------

41	Tmp	87	1.650	11:11:38	11:11:37	0	1s	0	2°	2°
42	Tmp	91	1.180	11:25:36	11:25:35	0	1s	0	2°	2°
43	Tmp	93	3.430	11:28:52	11:28:49	0	3s	0	2°	2°
44	Tmp	94	4.250	11:30:12	11:30:14	0	2s	0	1°	1°
45	Tmp	97	0.240	11:33:19	11:33:18	0	1s	0	2°	1°
46	Tmp	99	3.250	11:36:56	11:36:55	0	1s	0	2°	1°
47	Tmp	100	0.280	11:40:04	11:40:06	0	2s	0	2°	1°
49	Tmp	103	0.090	11:44:51	11:45:00	0	9s	+6	2°	1°
50	Tmp	103	0.560	11:45:47	11:45:57	0	10s	+7	2°	1°
54	Tmp	105	0.680	11:48:24	11:50:16	0	1m52s	+109	2°	1°
55	Tmp	108	2.130	11:55:24	11:55:22	0	2s	0	2°	1°
69	Tmp	114	1.480	12:02:39	12:02:39	0	0s	0	1°	1°
70	Tmp	116	4.420	12:07:11	12:07:14	0	3s	0	2°	1°
71	Tmp	119	3.230	12:18:24	12:18:23	0	1s	0	1°	1°
72	Tmp	123	1.620	12:36:27	12:36:27	0	0s	0	2°	1°
73	Tmp	124	4.140	12:39:36	12:39:36	0	0s	0	2°	1°
74	Tmp	127	1.180	12:43:45	12:43:45	0	0s	0	2°	1°

PC	Tp	Trc	DistPC	Ideal	Passagem	Pen	Erro	Pontos	NoPC	AtePC
75	Tmp	129	3.770	12:46:59	12:46:58	0	1s	0	2°	1°
76	Tmp	136	0.540	12:56:21	12:56:20	0	1s	0	1°	1°
77	Tmp	138	3.380	12:59:57	12:59:58	0	1s	0	1°	1°
78	Tmp	143	2.380	13:07:44	13:07:44	0	0s	0	2°	1°
79	Tmp	143	2.560	13:08:05	13:08:25	0	20s	+17	3°	1°
80	Tmp	145	2.860	13:13:41	13:13:51	0	10s	+7	1°	1°
81	Tmp	145	3.270	13:14:30	13:14:33	0	3s	0	1°	1°
82	Tmp	145	3.590	13:15:09	13:15:06	0	3s	0	2°	1°
83	Tmp	145	4.030	13:16:02	13:16:15	0	13s	+10	2°	2°
84	Tmp	147	4.750	13:18:02	13:21:44	0	3m42s	+219	3°	2°
85	Tmp	148	4.910	13:18:22	13:22:20	0	3m58s	+235	3°	2°
86	Tmp	150	1.450	13:25:51	13:25:49	0	2s	0	2°	2°
87	Tmp	155	1.600	13:40:26	13:40:25	0	1s	0	2°	2°

<b>Etapa B</b>	<b>Num</b> 202	<b>Pen</b> 0	<b>PCZ</b> 22	<b>Total PP</b> 610	<b>PG</b> 22
----------------	----------------	--------------	---------------	---------------------	--------------

<b>n°</b> 2	<b>A</b> PG 22	<b>2°</b>	<b>B</b> PG 22	<b>2°</b>	<b>Tot PG</b> 44	<b>Col.</b> 2°
-------------	----------------	-----------	----------------	-----------	------------------	----------------

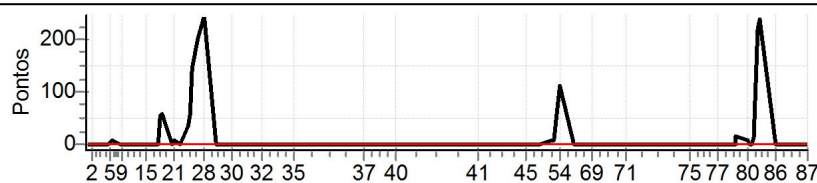

## Performance Individual

PC	Tp	Trc	DistPC	Ideal	Passagem	Pen	Erro	Pontos	NoPC	AtePC
<b>N</b>	<b>u</b>	<b>214</b>	214 / Marcos Lazaretti							
			Cat / NL / Largada		Over 60 / 7 / 08:16:30					
			Taquara		TTR125					

PC	Tp	Trc	DistPC	Ideal	Passagem	Pen	Erro	Pontos	NoPC	AtePC
1	Tmp	3	0.450	08:32:31	08:32:33	0	2s	0	1°	1°
2	Tmp	4	2.130	08:34:59	08:35:00	0	1s	0	2°	1°
3	Tmp	6	4.980	08:41:33	08:41:39	0	6s	+3	6°	4°
4	Tmp	8	0.610	08:42:48	08:42:58	0	10s	+7	7°	7°
5	Tmp	8	0.970	08:43:31	08:43:44	0	13s	+10	7°	7°
6	Tmp	9	1.360	08:44:18	08:44:48	0	30s	+27	7°	7°
7	Tmp	12	2.100	08:46:23	08:46:32	0	9s	+6	7°	7°
8	Tmp	12	2.940	08:47:35	08:47:42	0	7s	+4	3°	7°
9	Tmp	12	3.860	08:48:54	08:48:56	0	2s	0	1°	7°
10	Tmp	16	0.440	08:52:53	08:52:51	0	2s	0	1°	7°
11	Tmp	18	1.800	08:54:45	08:54:45	0	0s	0	2°	7°
12	Tmp	20	2.770	08:56:19	08:56:21	0	2s	0	1°	7°
13	Tmp	20	2.950	08:56:41	08:56:41	0	0s	0	1°	7°
14	Tmp	21	3.340	08:57:13	08:57:17	0	4s	+1	3°	7°
15	Tmp	22	4.430	08:59:14	08:59:13	0	1s	0	2°	7°
16	Tmp	25	1.160	09:03:38	09:03:38	0	0s	0	1°	7°
17	Tmp	26	1.820	09:04:46	09:04:52	0	6s	+3	6°	7°
18	Tmp	28	2.220	09:06:18	09:07:29	0	1m11s	+68	6°	7°
19	Tmp	28	2.580	09:07:06	09:08:35	0	1m29s	+86	6°	7°
20	Tmp	30	3.060	09:11:05	09:11:13	0	8s	+5	7°	7°
21	Tmp	30	3.480	09:11:55	09:12:27	0	32s	+29	7°	7°
22	Tmp	33	0.420	09:15:13	09:15:21	0	8s	+5	7°	7°
23	Tmp	35	2.480	09:18:22	09:19:05	0	43s	+40	7°	7°
24	Tmp	37	3.090	09:19:31	09:20:40	0	1m09s	+66	7°	7°
25	Tmp	38	3.530	09:20:37	09:23:10	0	2m33s	+150	7°	7°
26	Tmp	39	4.500	09:22:40	09:25:57	0	3m17s	+194	7°	7°
27	Tmp	39	5.460	09:24:35	09:28:13	0	3m38s	+215	7°	7°
28	Tmp	40	0.250	09:25:45	09:29:44	0	3m59s	+236	6°	7°
29	Tmp	42	0.620	09:31:20	09:31:20	0	0s	0	1°	7°
30	Tmp	47	4.910	09:38:18	09:38:25	0	7s	+4	7°	7°
31	Tmp	49	4.170	09:44:47	09:44:53	0	6s	+3	8°	7°
32	Tmp	52	3.850	09:51:27	09:51:31	0	4s	+1	5°	7°
33	Tmp	54	1.630	09:57:00	09:57:01	0	1s	0	1°	7°
34	Tmp	55	3.230	09:59:17	09:59:24	0	7s	+4	7°	7°
35	Tmp	59	2.300	10:05:51	10:05:51	0	0s	0	1°	7°
37	Tmp	70	0.760	10:38:13	10:38:12	0	1s	0	2°	7°
38	Tmp	71	4.560	10:42:26	10:42:26	0	0s	0	2°	7°
39	Tmp	74	1.290	10:45:18	10:45:14	0	4s	-3	9°	7°
40	Tmp	78	2.300	10:52:34	10:52:37	0	3s	0	2°	7°

<b>Etapa A</b>	<b>Num</b> 214	<b>Pen</b> 0	<b>PCZ</b> 15	<b>Total PP</b> 1170	<b>PG</b> 14
----------------	----------------	--------------	---------------	----------------------	--------------

41	Tmp	87	1.650	11:29:08	11:29:14	0	6s	+3	7°	7°
42	Tmp	91	1.180	11:43:06	11:43:06	0	0s	0	1°	5°
43	Tmp	93	3.430	11:46:22	11:46:16	0	6s	-9	8°	8°
44	Tmp	94	4.250	11:47:42	11:47:48	0	6s	+3	7°	8°
45	Tmp	97	0.240	11:50:49	11:50:49	0	0s	0	1°	8°
46	Tmp	99	3.250	11:54:26	11:54:23	0	3s	0	1°	7°
47	Tmp	100	0.280	11:57:34	11:57:39	0	5s	+2	2°	7°
49	Tmp	103	0.090	12:02:21	12:03:01	0	40s	+37	7°	7°
50	Tmp	103	0.560	12:03:17	12:04:05	0	48s	+45	7°	7°
54	Tmp	105	0.680	12:05:54	12:12:49	0	6m55s	+412	3°	3°
55	Tmp	108	2.130	12:12:54	12:14:51	0	1m57s	+114	3°	3°
69	Tmp	114	1.480	12:20:09	12:21:06	0	57s	+54	3°	3°
70	Tmp	116	4.420	12:24:41	12:24:58	0	17s	+14	3°	3°
71	Tmp	119	3.230	12:35:54	12:36:03	0	9s	+6	4°	3°
72	Tmp	123	1.620	12:53:57	12:54:00	0	3s	0	1°	3°
73	Tmp	124	4.140	12:57:06	12:57:08	0	2s	0	2°	3°
74	Tmp	127	1.180	13:01:15	13:01:15	0	0s	0	1°	3°

PC	Tp	Trc	DistPC	Ideal	Passagem	Pen	Erro	Pontos	NoPC	AtePC
75	Tmp	129	3.770	13:04:29	13:04:33	0	4s	+1	6°	3°
76	Tmp	136	0.540	13:13:51	13:13:51	0	0s	0	2°	3°
77	Tmp	138	3.380	13:17:27	13:17:32	0	5s	+2	6°	3°
78	Tmp	143	2.380	13:25:14	13:25:25	0	11s	+8	8°	3°
79	Tmp	143	2.560	13:25:35	13:26:10	0	35s	+32	7°	3°
80	Tmp	145	2.860	13:31:11	13:31:32	0	21s	+18	6°	3°
81	Tmp	145	3.270	13:32:00	13:32:16	0	16s	+13	6°	3°
82	Tmp	145	3.590	13:32:39	13:32:45	0	6s	+3	4°	3°
83	Tmp	145	4.030	13:33:32	13:34:00	0	28s	+25	5°	3°
84	Tmp	147	4.750	13:35:32	13:38:29	0	2m57s	+174	6°	3°
85	Tmp	148	4.910	13:35:52	13:39:05	0	3m13s	+190	6°	3°
86	Tmp	150	1.450	13:43:21	13:43:22	0	1s	0	2°	3°
87	Tmp	155	1.600	13:57:56	13:57:59	0	3s	0	2°	3°

<b>Etapa B</b>	<b>Num</b> 214	<b>Pen</b> 0	<b>PCZ</b> 9	<b>Total PP</b> 1165	<b>PG</b> 20
----------------	----------------	--------------	--------------	----------------------	--------------

<b>n°</b> 7	<b>A</b> PG 14	7°	<b>B</b> PG 20	3°	<b>Tot PG</b> 34	<b>Col.</b> 6°
-------------	----------------	----	----------------	----	------------------	----------------

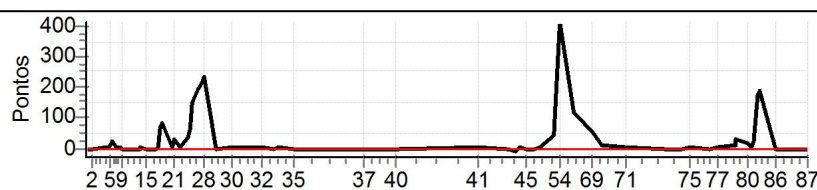



Performance Individual

PC	Tp	Trc	DistPC	Ideal	Passagem	Pen	Erro	Pontos	NoPC	AtePC
<b>N</b> <b>u</b> <b>m</b>	<b>224</b>	224 / Manoel Machado Resende								
		Cat / NL / Largada Over 60 / 1 / 08:13:30								
		Juiz de Fora _ Mg KTM								
PC	Tp	Trc	DistPC	Ideal	Passagem	Pen	Erro	Pontos	NoPC	AtePC
1	Tmp	3	0.450	08:29:31	08:29:34	0	3s	0	7°	7°
2	Tmp	4	2.130	08:31:59	08:32:06	0	7s	+4	8°	8°
3	Tmp	6	4.980	08:38:33	08:38:36	0	3s	0	3°	6°
4	Tmp	8	0.610	08:39:48	08:39:51	0	3s	0	5°	5°
5	Tmp	8	0.970	08:40:31	08:40:34	0	3s	0	3°	4°
6	Tmp	9	1.360	08:41:18	08:41:22	0	4s	+1	4°	5°
7	Tmp	12	2.100	08:43:23	08:43:29	0	6s	+3	5°	5°
8	Tmp	12	2.940	08:44:35	08:44:42	0	7s	+4	5°	4°
9	Tmp	12	3.860	08:45:54	08:45:56	0	2s	0	5°	3°
10	Tmp	16	0.440	08:49:53	08:49:53	0	0s	0	5°	3°
11	Tmp	18	1.800	08:51:45	08:51:44	0	1s	0	8°	3°
12	Tmp	20	2.770	08:53:19	08:53:17	0	2s	0	7°	3°
13	Tmp	20	2.950	08:53:41	08:53:43	0	2s	0	4°	3°
14	Tmp	21	3.340	08:54:13	08:54:15	0	2s	0	2°	2°
15	Tmp	22	4.430	08:56:14	08:56:13	0	1s	0	7°	2°
16	Tmp	25	1.160	09:00:38	09:00:42	0	4s	+1	7°	2°
17	Tmp	26	1.820	09:01:46	09:01:48	0	2s	0	4°	2°
18	Tmp	28	2.220	09:03:18	09:03:37	0	19s	+16	1°	1°
19	Tmp	28	2.580	09:04:06	09:04:28	0	22s	+19	1°	1°
20	Tmp	30	3.060	09:08:05	09:08:07	0	2s	0	4°	1°
21	Tmp	30	3.480	09:08:55	09:09:12	0	17s	+14	5°	1°
22	Tmp	33	0.420	09:12:13	09:12:17	0	4s	+1	5°	1°
23	Tmp	35	2.480	09:15:22	09:15:42	0	20s	+17	3°	1°
24	Tmp	37	3.090	09:16:31	09:17:09	0	38s	+35	3°	1°
25	Tmp	38	3.530	09:17:37	09:18:52	0	1m15s	+72	2°	1°
26	Tmp	39	4.500	09:19:40	09:21:05	0	1m25s	+82	2°	1°
27	Tmp	39	5.460	09:21:35	09:23:10	0	1m35s	+92	1°	1°
28	Tmp	40	0.250	09:22:45	09:24:22	0	1m37s	+94	1°	1°
29	Tmp	42	0.620	09:28:20	09:28:18	0	2s	0	6°	1°
30	Tmp	47	4.910	09:35:18	09:35:22	0	4s	+1	6°	1°
31	Tmp	49	4.170	09:41:47	09:41:49	0	2s	0	6°	1°
32	Tmp	52	3.850	09:48:27	09:48:30	0	3s	0	4°	1°
33	Tmp	54	1.630	09:54:00	09:53:59	0	1s	0	6°	1°
34	Tmp	55	3.230	09:56:17	09:56:18	0	1s	0	4°	1°
35	Tmp	59	2.300	10:02:51	10:02:50	0	1s	0	7°	1°
37	Tmp	70	0.760	10:35:13	10:35:13	0	0s	0	8°	1°
38	Tmp	71	4.560	10:39:26	10:39:27	0	1s	0	7°	1°
39	Tmp	74	1.290	10:42:18	10:42:19	0	1s	0	8°	1°
40	Tmp	78	2.300	10:49:34	10:49:36	0	2s	0	7°	1°

PC	Tp	Trc	DistPC	Ideal	Passagem	Pen	Erro	Pontos	NoPC	AtePC
75	Tmp	129	3.770	13:01:29	13:01:30	0	1s	0	5°	4°
76	Tmp	136	0.540	13:10:51	13:10:52	0	1s	0	7°	4°
77	Tmp	138	3.380	13:14:27	13:14:30	0	3s	0	3°	4°
78	Tmp	143	2.380	13:22:14	13:22:23	0	9s	+6	7°	4°
79	Tmp	143	2.560	13:22:35	13:22:57	0	22s	+19	4°	4°
80	Tmp	145	2.860	13:28:11	13:28:23	0	12s	+9	4°	4°
81	Tmp	145	3.270	13:29:00	13:29:06	0	6s	+3	5°	4°
82	Tmp	145	3.590	13:29:39	13:29:36	0	3s	0	3°	4°
83	Tmp	145	4.030	13:30:32	13:30:45	0	13s	+10	2°	4°
84	Tmp	147	4.750	13:32:32	13:34:31	0	1m59s	+116	3°	4°
85	Tmp	148	4.910	13:32:52	13:34:59	0	2m07s	+124	3°	4°
86	Tmp	150	1.450	13:40:21	13:40:21	0	0s	0	7°	4°
87	Tmp	155	1.600	13:54:56	13:54:59	0	3s	0	5°	4°

Etapa B Num 224 Pen 0 PCZ 14 Total PP 1450 PG 18

nº 1 A PG 25 1º B PG 18 4º Tot PG 43 Col. 1º

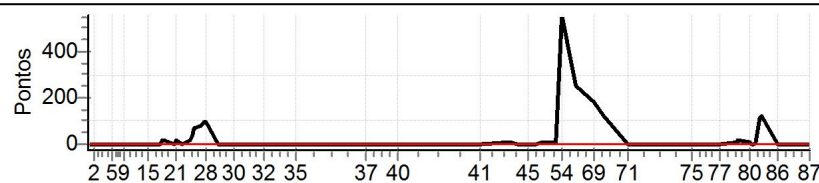

PC	Tp	Trc	DistPC	Ideal	Passagem	Pen	Erro	Pontos	NoPC	AtePC
Etapa A Num 224 Pen 0 PCZ 23 Total PP 456 PG 25										
41	Tmp	87	1.650	11:26:08	11:26:12	0	4s	+1	6°	6°
42	Tmp	91	1.180	11:40:06	11:40:14	0	8s	+5	8°	8°
43	Tmp	93	3.430	11:43:22	11:43:22	0	0s	0	7°	7°
44	Tmp	94	4.250	11:44:42	11:44:45	0	3s	0	5°	6°
45	Tmp	97	0.240	11:47:49	11:47:51	0	2s	0	6°	6°
46	Tmp	99	3.250	11:51:26	11:51:28	0	2s	0	5°	4°
47	Tmp	100	0.280	11:54:34	11:54:48	0	14s	+11	7°	6°
49	Tmp	103	0.090	11:59:21	11:59:37	0	16s	+13	3°	4°
50	Tmp	103	0.560	12:00:17	12:00:31	0	14s	+11	3°	3°
54	Tmp	105	0.680	12:02:54	12:12:17	0	9m23s	+560	4°	4°
55	Tmp	108	2.130	12:09:54	12:14:10	0	4m16s	+253	4°	4°
69	Tmp	114	1.480	12:17:09	12:20:18	0	3m09s	+186	4°	4°
70	Tmp	116	4.420	12:21:41	12:23:47	0	2m06s	+123	4°	4°
71	Tmp	119	3.230	12:32:54	12:32:54	0	0s	0	1°	4°
72	Tmp	123	1.620	12:50:57	12:50:57	0	0s	0	5°	4°
73	Tmp	124	4.140	12:54:06	12:54:07	0	1s	0	8°	4°
74	Tmp	127	1.180	12:58:15	12:58:17	0	2s	0	4°	4°

## Performance Individual

PC	Tp	Trc	DistPC	Ideal	Passagem	Pen	Erro	Pontos	NoPC	AtePC
<b>N</b>	<b>225</b>	225 / Gilberto Paschoalin								
		<b>Cat / NL / Largada</b>		Over 60 / 16 / 08:21:00						
		<b>Nossa Odessa</b>			ktm 350					
<b>PC</b>	<b>Tp</b>	<b>Trc</b>	<b>DistPC</b>	<b>Ideal</b>	<b>Passagem</b>	<b>Pen</b>	<b>Erro</b>	<b>Pontos</b>	<b>NoPC</b>	<b>AtePC</b>
1	Tmp	3	0.450	08:37:01	--:--	0		+1800	10°	10°
2	Tmp	4	2.130	08:39:29	--:--	0		+1800	10°	10°
3	Tmp	6	4.980	08:46:03	--:--	0		+1800	10°	10°
4	Tmp	8	0.610	08:47:18	--:--	0		+1800	10°	10°
5	Tmp	8	0.970	08:48:01	--:--	0		+1800	10°	10°
6	Tmp	9	1.360	08:48:48	--:--	0		+1800	10°	10°
7	Tmp	12	2.100	08:50:53	--:--	0		+1800	10°	10°
8	Tmp	12	2.940	08:52:05	--:--	0		+1800	10°	10°
9	Tmp	12	3.860	08:53:24	--:--	0		+1800	10°	10°
10	Tmp	16	0.440	08:57:23	--:--	0		+1800	10°	10°
11	Tmp	18	1.800	08:59:15	--:--	0		+1800	10°	10°
12	Tmp	20	2.770	09:00:49	--:--	0		+1800	10°	10°
13	Tmp	20	2.950	09:01:11	--:--	0		+1800	10°	10°
14	Tmp	21	3.340	09:01:43	--:--	0		+1800	10°	10°
15	Tmp	22	4.430	09:03:44	--:--	0		+1800	10°	10°
16	Tmp	25	1.160	09:08:08	--:--	0		+1800	10°	10°
17	Tmp	26	1.820	09:09:16	--:--	0		+1800	10°	10°
18	Tmp	28	2.220	09:10:48	--:--	0		+1800	10°	10°
19	Tmp	28	2.580	09:11:36	--:--	0		+1800	10°	10°
20	Tmp	30	3.060	09:15:35	--:--	0		+1800	10°	10°
21	Tmp	30	3.480	09:16:25	--:--	0		+1800	10°	10°
22	Tmp	33	0.420	09:19:43	--:--	0		+1800	10°	10°
23	Tmp	35	2.480	09:22:52	--:--	0		+1800	10°	10°
24	Tmp	37	3.090	09:24:01	--:--	0		+1800	10°	10°
25	Tmp	38	3.530	09:25:07	--:--	0		+1800	10°	10°
26	Tmp	39	4.500	09:27:10	--:--	0		+1800	10°	10°
27	Tmp	39	5.460	09:29:05	--:--	0		+1800	10°	10°
28	Tmp	40	0.250	09:30:15	--:--	0		+1800	10°	10°
29	Tmp	42	0.620	09:35:50	--:--	0		+1800	10°	10°
30	Tmp	47	4.910	09:42:48	--:--	0		+1800	10°	10°
31	Tmp	49	4.170	09:49:17	--:--	0		+1800	10°	10°
32	Tmp	52	3.850	09:55:57	--:--	0		+1800	10°	10°
33	Tmp	54	1.630	10:01:30	--:--	0		+1800	10°	10°
34	Tmp	55	3.230	10:03:47	--:--	0		+1800	10°	10°
35	Tmp	59	2.300	10:10:21	--:--	0		+1800	10°	10°
37	Tmp	70	0.760	10:42:43	--:--	0		+1800	10°	10°
38	Tmp	71	4.560	10:46:56	--:--	0		+1800	10°	10°
39	Tmp	74	1.290	10:49:48	--:--	0		+1800	10°	10°
40	Tmp	78	2.300	10:57:04	--:--	0		+1800	10°	10°
<b>Etapa A</b>	<b>Num</b>	<b>225</b>	<b>Pen</b>	<b>0</b>	<b>PCZ</b>	<b>0</b>	<b>Total PP</b>	<b>70200</b>	<b>PG</b>	<b>0</b>
41	Tmp	87	1.650	11:33:38	--:--	0		+1800	10°	10°
42	Tmp	91	1.180	11:47:36	--:--	0		+1800	10°	10°
43	Tmp	93	3.430	11:50:52	--:--	0		+1800	10°	10°
44	Tmp	94	4.250	11:52:12	--:--	0		+1800	10°	10°
45	Tmp	97	0.240	11:55:19	--:--	0		+1800	10°	10°
46	Tmp	99	3.250	11:58:56	--:--	0		+1800	10°	10°
47	Tmp	100	0.280	12:02:04	--:--	0		+1800	10°	10°
49	Tmp	103	0.090	12:06:51	--:--	0		+1800	10°	10°
50	Tmp	103	0.560	12:07:47	--:--	0		+1800	10°	10°
54	Tmp	105	0.680	12:10:24	--:--	0		+1800	10°	10°
55	Tmp	108	2.130	12:17:24	--:--	0		+1800	10°	10°
69	Tmp	114	1.480	12:24:39	--:--	0		+1800	10°	10°
70	Tmp	116	4.420	12:29:11	--:--	0		+1800	10°	10°
71	Tmp	119	3.230	12:40:24	--:--	0		+1800	10°	10°
72	Tmp	123	1.620	12:58:27	--:--	0		+1800	10°	10°
73	Tmp	124	4.140	13:01:36	--:--	0		+1800	10°	10°
74	Tmp	127	1.180	13:05:45	--:--	0		+1800	10°	10°

PC	Tp	Trc	DistPC	Ideal	Passagem	Pen	Erro	Pontos	NoPC	AtePC
75	Tmp	129	3.770	13:08:59	--:--	0		+1800	10°	10°
76	Tmp	136	0.540	13:18:21	--:--	0		+1800	10°	10°
77	Tmp	138	3.380	13:21:57	--:--	0		+1800	10°	10°
78	Tmp	143	2.380	13:29:44	--:--	0		+1800	10°	10°
79	Tmp	143	2.560	13:30:05	--:--	0		+1800	10°	10°
80	Tmp	145	2.860	13:35:41	--:--	0		+1800	10°	10°
81	Tmp	145	3.270	13:36:30	--:--	0		+1800	10°	10°
82	Tmp	145	3.590	13:37:09	--:--	0		+1800	10°	10°
83	Tmp	145	4.030	13:38:02	--:--	0		+1800	10°	10°
84	Tmp	147	4.750	13:40:02	--:--	0		+1800	10°	10°
85	Tmp	148	4.910	13:40:22	--:--	0		+1800	10°	10°
86	Tmp	150	1.450	13:47:51	--:--	0		+1800	10°	10°
87	Tmp	155	1.600	14:02:26	--:--	0		+1800	10°	10°

**Etapa B** | **Num** 225 | **Pen** 0 | **PCZ** 0 | **Total PP** 54000 | **PG** 0

**nº** 16 | **A** PG 0 | **NC** | **B** PG 0 | **NC** | **Tot PG** 0 | **Col.** 10°

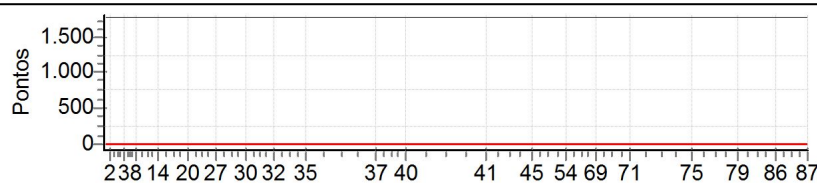

Performance Individual

PC	Tp	Trc	DistPC	Ideal	Passagem	Pen	Erro	Pontos	NoPC	AtePC
<b>N</b>	<b>226</b>	226 / Paulo Castro de Carvalho								
		Cat / NL / Largada		Over 60 / 8 / 08:17:00						
		Foz do Iguaçu			Ktm 250					
PC	Tp	Trc	DistPC	Ideal	Passagem	Pen	Erro	Pontos	NoPC	AtePC
1	Tmp	3	0.450	08:33:01	08:33:05	0	4s	+1	8°	8°
2	Tmp	4	2.130	08:35:29	08:35:32	0	3s	0	1°	6°
3	Tmp	6	4.980	08:42:03	08:42:15	0	12s	+9	8°	8°
4	Tmp	8	0.610	08:43:18	08:43:51	0	33s	+30	8°	8°
5	Tmp	8	0.970	08:44:01	08:44:48	0	47s	+44	8°	8°
6	Tmp	9	1.360	08:44:48	08:45:47	0	59s	+56	8°	8°
7	Tmp	12	2.100	08:46:53	08:47:13	0	20s	+17	8°	8°
8	Tmp	12	2.940	08:48:05	08:48:44	0	39s	+36	8°	8°
9	Tmp	12	3.860	08:49:24	08:50:15	0	51s	+48	8°	8°
10	Tmp	16	0.440	08:53:23	08:53:31	0	8s	+5	8°	8°
11	Tmp	18	1.800	08:55:15	08:55:17	0	2s	0	1°	8°
12	Tmp	20	2.770	08:56:49	08:56:56	0	7s	+4	8°	8°
13	Tmp	20	2.950	08:57:11	08:57:18	0	7s	+4	7°	8°
14	Tmp	21	3.340	08:57:43	08:57:58	0	15s	+12	7°	8°
15	Tmp	22	4.430	08:59:44	08:59:47	0	3s	0	1°	8°
16	Tmp	25	1.160	09:04:08	09:04:13	0	5s	+2	8°	8°
17	Tmp	26	1.820	09:05:16	09:05:35	0	19s	+16	8°	8°
18	Tmp	28	2.220	09:06:48	09:08:38	0	1m50s	+107	8°	8°
19	Tmp	28	2.580	09:07:36	09:09:51	0	2m15s	+132	8°	8°
20	Tmp	30	3.060	09:11:35	09:11:59	0	24s	+21	8°	8°
21	Tmp	30	3.480	09:12:25	09:13:17	0	52s	+49	8°	8°
22	Tmp	33	0.420	09:15:43	09:16:01	0	18s	+15	8°	8°
23	Tmp	35	2.480	09:18:52	09:20:07	0	1m15s	+72	8°	8°
24	Tmp	37	3.090	09:20:01	09:22:05	0	2m04s	+121	8°	8°
25	Tmp	38	3.530	09:21:07	09:25:19	0	4m12s	+249	8°	8°
26	Tmp	39	4.500	09:23:10	09:28:56	0	5m46s	+343	8°	8°
27	Tmp	39	5.460	09:25:05	09:31:55	0	6m50s	+407	8°	8°
28	Tmp	40	0.250	09:26:15	09:33:39	0	7m24s	+441	8°	8°
29	Tmp	42	0.620	09:31:50	09:34:09	0	2m19s	+136	8°	8°
30	Tmp	47	4.910	09:38:48	09:39:18	0	30s	+27	8°	8°
31	Tmp	49	4.170	09:45:17	09:45:20	0	3s	0	1°	8°
32	Tmp	52	3.850	09:51:57	09:52:10	0	13s	+10	8°	8°
33	Tmp	54	1.630	09:57:30	09:57:42	0	12s	+9	8°	8°
34	Tmp	55	3.230	09:59:47	09:59:55	0	8s	+5	8°	8°
35	Tmp	59	2.300	10:06:21	10:06:26	0	5s	+2	8°	8°
37	Tmp	70	0.760	10:38:43	10:38:41	0	2s	0	1°	8°
38	Tmp	71	4.560	10:42:56	10:42:59	0	3s	0	1°	8°
39	Tmp	74	1.290	10:45:48	10:45:51	0	3s	0	2°	8°
40	Tmp	78	2.300	10:53:04	10:53:08	0	4s	+1	8°	8°

PC	Tp	Trc	DistPC	Ideal	Passagem	Pen	Erro	Pontos	NoPC	AtePC
75	Tmp	129	3.770	13:04:59	13:05:01	0	2s	0	1°	8°
76	Tmp	136	0.540	13:14:21	13:14:24	0	3s	0	1°	8°
77	Tmp	138	3.380	13:17:57	13:18:02	0	5s	+2	5°	8°
78	Tmp	143	2.380	13:25:44	13:25:51	0	7s	+4	5°	8°
79	Tmp	143	2.560	13:26:05	13:26:54	0	49s	+46	8°	8°
80	Tmp	145	2.860	13:31:41	13:32:13	0	32s	+29	8°	8°
81	Tmp	145	3.270	13:32:30	13:33:03	0	33s	+30	8°	8°
82	Tmp	145	3.590	13:33:09	13:33:36	0	27s	+24	8°	8°
83	Tmp	145	4.030	13:34:02	13:34:56	0	54s	+51	8°	8°
84	Tmp	147	4.750	13:36:02	13:39:54	0	3m52s	+229	8°	8°
85	Tmp	148	4.910	13:36:22	13:40:39	0	4m17s	+254	8°	8°
86	Tmp	150	1.450	13:43:51	13:43:53	0	2s	0	1°	8°
87	Tmp	155	1.600	13:58:26	13:58:26	0	0s	0	1°	8°

Etapa B Num 226 Pen 0 PCZ 7 Total PP 4049 PG 13

nº 8 A PG 13 8º B PG 13 8º Tot PG 26 Col. 8º

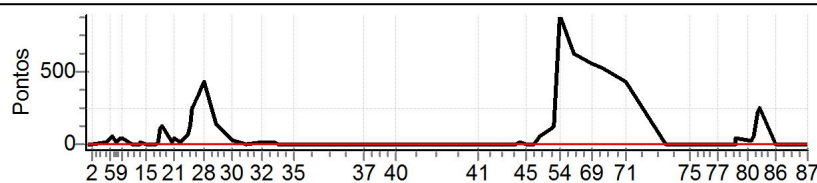

PC	Tp	Trc	DistPC	Ideal	Passagem	Pen	Erro	Pontos	NoPC	AtePC
Etapa A Num 226 Pen 0 PCZ 7 Total PP 2431 PG 13										
41	Tmp	87	1.650	11:29:38	11:29:41	0	3s	0	1°	1°
42	Tmp	91	1.180	11:43:36	11:43:41	0	5s	+2	6°	4°
43	Tmp	93	3.430	11:46:52	11:46:53	0	1s	0	1°	4°
44	Tmp	94	4.250	11:48:12	11:48:23	0	11s	+8	8°	7°
45	Tmp	97	0.240	11:51:19	11:51:24	0	5s	+2	7°	7°
46	Tmp	99	3.250	11:54:56	11:55:03	0	7s	+4	8°	8°
47	Tmp	100	0.280	11:58:04	11:58:59	0	55s	+52	8°	8°
49	Tmp	103	0.090	12:02:51	12:04:48	0	1m57s	+114	8°	8°
50	Tmp	103	0.560	12:03:47	12:05:56	0	2m09s	+126	8°	8°
54	Tmp	105	0.680	12:06:24	12:21:38	0	15m14s	+900	9°	8°
55	Tmp	108	2.130	12:13:24	12:23:53	0	10m29s	+626	8°	8°
69	Tmp	114	1.480	12:20:39	12:30:09	0	9m30s	+567	8°	8°
70	Tmp	116	4.420	12:25:11	12:34:15	0	9m04s	+541	8°	8°
71	Tmp	119	3.230	12:36:24	12:43:40	0	7m16s	+433	7°	8°
72	Tmp	123	1.620	12:54:27	12:54:32	0	5s	+2	7°	8°
73	Tmp	124	4.140	12:57:36	12:57:36	0	0s	0	1°	8°
74	Tmp	127	1.180	13:01:45	13:01:51	0	6s	+3	8°	8°

Performance Individual

PC	Tp	Trc	DistPC	Ideal	Passagem	Pen	Erro	Pontos	NoPC	AtePC
<b>N</b> <b>u</b> <b>m</b>	<b>227</b>	227 / Ronald Moura Santi								
		Cat / NL / Largada Over 60 / 14 / 08:20:00								
		Belo Horizonte _ Mg CRF 230								
PC	Tp	Trc	DistPC	Ideal	Passagem	Pen	Erro	Pontos	NoPC	AtePC
1	Tmp	3	0.450	08:36:01	--:--	0		+1800	12°	12°
2	Tmp	4	2.130	08:38:29	--:--	0		+1800	12°	12°
3	Tmp	6	4.980	08:45:03	--:--	0		+1800	12°	12°
4	Tmp	8	0.610	08:46:18	--:--	0		+1800	12°	12°
5	Tmp	8	0.970	08:47:01	--:--	0		+1800	12°	12°
6	Tmp	9	1.360	08:47:48	--:--	0		+1800	12°	12°
7	Tmp	12	2.100	08:49:53	--:--	0		+1800	12°	12°
8	Tmp	12	2.940	08:51:05	--:--	0		+1800	12°	12°
9	Tmp	12	3.860	08:52:24	--:--	0		+1800	12°	12°
10	Tmp	16	0.440	08:56:23	--:--	0		+1800	12°	12°
11	Tmp	18	1.800	08:58:15	--:--	0		+1800	12°	12°
12	Tmp	20	2.770	08:59:49	--:--	0		+1800	12°	12°
13	Tmp	20	2.950	09:00:11	--:--	0		+1800	12°	12°
14	Tmp	21	3.340	09:00:43	--:--	0		+1800	12°	12°
15	Tmp	22	4.430	09:02:44	--:--	0		+1800	12°	12°
16	Tmp	25	1.160	09:07:08	--:--	0		+1800	12°	12°
17	Tmp	26	1.820	09:08:16	--:--	0		+1800	12°	12°
18	Tmp	28	2.220	09:09:48	--:--	0		+1800	12°	12°
19	Tmp	28	2.580	09:10:36	--:--	0		+1800	12°	12°
20	Tmp	30	3.060	09:14:35	--:--	0		+1800	12°	12°
21	Tmp	30	3.480	09:15:25	--:--	0		+1800	12°	12°
22	Tmp	33	0.420	09:18:43	--:--	0		+1800	12°	12°
23	Tmp	35	2.480	09:21:52	--:--	0		+1800	12°	12°
24	Tmp	37	3.090	09:23:01	--:--	0		+1800	12°	12°
25	Tmp	38	3.530	09:24:07	--:--	0		+1800	12°	12°
26	Tmp	39	4.500	09:26:10	--:--	0		+1800	12°	12°
27	Tmp	39	5.460	09:28:05	--:--	0		+1800	12°	12°
28	Tmp	40	0.250	09:29:15	--:--	0		+1800	12°	12°
29	Tmp	42	0.620	09:34:50	--:--	0		+1800	12°	12°
30	Tmp	47	4.910	09:41:48	--:--	0		+1800	12°	12°
31	Tmp	49	4.170	09:48:17	--:--	0		+1800	12°	12°
32	Tmp	52	3.850	09:54:57	--:--	0		+1800	12°	12°
33	Tmp	54	1.630	10:00:30	--:--	0		+1800	12°	12°
34	Tmp	55	3.230	10:02:47	--:--	0		+1800	12°	12°
35	Tmp	59	2.300	10:09:21	--:--	0		+1800	12°	12°
37	Tmp	70	0.760	10:41:43	--:--	0		+1800	12°	12°
38	Tmp	71	4.560	10:45:56	--:--	0		+1800	12°	12°
39	Tmp	74	1.290	10:48:48	--:--	0		+1800	12°	12°
40	Tmp	78	2.300	10:56:04	--:--	0		+1800	12°	12°
<b>Etapa A</b>	<b>Num</b>	<b>227</b>	<b>Pen</b>	<b>0</b>	<b>PCZ</b>	<b>0</b>	<b>Total PP</b>	<b>70200</b>	<b>PG</b>	<b>0</b>
41	Tmp	87	1.650	11:32:38	--:--	0		+1800	12°	12°
42	Tmp	91	1.180	11:46:36	--:--	0		+1800	12°	12°
43	Tmp	93	3.430	11:49:52	--:--	0		+1800	12°	12°
44	Tmp	94	4.250	11:51:12	--:--	0		+1800	12°	12°
45	Tmp	97	0.240	11:54:19	--:--	0		+1800	12°	12°
46	Tmp	99	3.250	11:57:56	--:--	0		+1800	12°	12°
47	Tmp	100	0.280	12:01:04	--:--	0		+1800	12°	12°
49	Tmp	103	0.090	12:05:51	--:--	0		+1800	12°	12°
50	Tmp	103	0.560	12:06:47	--:--	0		+1800	12°	12°
54	Tmp	105	0.680	12:09:24	--:--	0		+1800	12°	12°
55	Tmp	108	2.130	12:16:24	--:--	0		+1800	12°	12°
69	Tmp	114	1.480	12:23:39	--:--	0		+1800	12°	12°
70	Tmp	116	4.420	12:28:11	--:--	0		+1800	12°	12°
71	Tmp	119	3.230	12:39:24	--:--	0		+1800	12°	12°
72	Tmp	123	1.620	12:57:27	--:--	0		+1800	12°	12°
73	Tmp	124	4.140	13:00:36	--:--	0		+1800	12°	12°
74	Tmp	127	1.180	13:04:45	--:--	0		+1800	12°	12°

PC	Tp	Trc	DistPC	Ideal	Passagem	Pen	Erro	Pontos	NoPC	AtePC
75	Tmp	129	3.770	13:07:59	--:--	0		+1800	12°	12°
76	Tmp	136	0.540	13:17:21	--:--	0		+1800	12°	12°
77	Tmp	138	3.380	13:20:57	--:--	0		+1800	12°	12°
78	Tmp	143	2.380	13:28:44	--:--	0		+1800	12°	12°
79	Tmp	143	2.560	13:29:05	--:--	0		+1800	12°	12°
80	Tmp	145	2.860	13:34:41	--:--	0		+1800	12°	12°
81	Tmp	145	3.270	13:35:30	--:--	0		+1800	12°	12°
82	Tmp	145	3.590	13:36:09	--:--	0		+1800	12°	12°
83	Tmp	145	4.030	13:37:02	--:--	0		+1800	12°	12°
84	Tmp	147	4.750	13:39:02	--:--	0		+1800	12°	12°
85	Tmp	148	4.910	13:39:22	--:--	0		+1800	12°	12°
86	Tmp	150	1.450	13:46:51	--:--	0		+1800	12°	12°
87	Tmp	155	1.600	14:01:26	--:--	0		+1800	12°	12°

<b>Etapa B</b>	<b>Num</b>	<b>227</b>	<b>Pen</b>	<b>0</b>	<b>PCZ</b>	<b>0</b>	<b>Total PP</b>	<b>54000</b>	<b>PG</b>	<b>0</b>
----------------	------------	------------	------------	----------	------------	----------	-----------------	--------------	-----------	----------

<b>nº</b>	<b>14</b>	<b>A</b>	<b>PG</b>	<b>0</b>	<b>NC</b>	<b>B</b>	<b>PG</b>	<b>0</b>	<b>NC</b>	<b>Tot PG</b>	<b>0</b>	<b>Col.</b>	<b>12º</b>
-----------	-----------	----------	-----------	----------	-----------	----------	-----------	----------	-----------	---------------	----------	-------------	------------

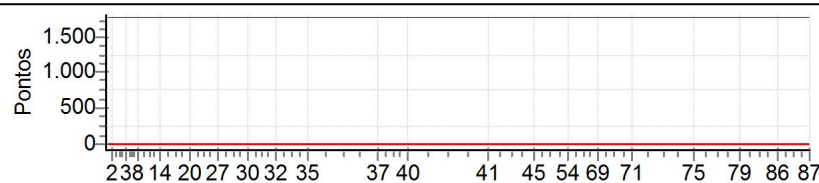



Performance Individual

PC	Tp	Trc	DistPC	Ideal	Passagem	Pen	Erro	Pontos	NoPC	AtePC
<b>N</b>	<b>u</b>	<b>228</b>	228 / Jose Antonio Fernandes							
			Cat / NL / Largada		Over 60 / 2 / 08:14:00					
			Santo Antonio do Monte				CRF 230			
PC	Tp	Trc	DistPC	Ideal	Passagem	Pen	Erro	Pontos	NoPC	AtePC
1	Tmp	3	0.450	08:30:01	08:30:04	0	3s	0	6°	6°
2	Tmp	4	2.130	08:32:29	08:32:32	0	3s	0	6°	5°
3	Tmp	6	4.980	08:39:03	08:39:05	0	2s	0	2°	2°
4	Tmp	8	0.610	08:40:18	08:40:18	0	0s	0	4°	2°
5	Tmp	8	0.970	08:41:01	08:41:04	0	3s	0	2°	2°
6	Tmp	9	1.360	08:41:48	08:41:51	0	3s	0	3°	1°
7	Tmp	12	2.100	08:43:53	08:43:56	0	3s	0	1°	1°
8	Tmp	12	2.940	08:45:05	08:45:07	0	2s	0	1°	1°
9	Tmp	12	3.860	08:46:24	08:46:27	0	3s	0	4°	1°
10	Tmp	16	0.440	08:50:23	08:50:26	0	3s	0	4°	1°
11	Tmp	18	1.800	08:52:15	08:52:16	0	1s	0	7°	1°
12	Tmp	20	2.770	08:53:49	08:53:50	0	1s	0	6°	1°
13	Tmp	20	2.950	08:54:11	08:54:15	0	4s	+1	6°	1°
14	Tmp	21	3.340	08:54:43	08:54:47	0	4s	+1	4°	1°
15	Tmp	22	4.430	08:56:44	08:56:47	0	3s	0	6°	1°
16	Tmp	25	1.160	09:01:08	09:01:11	0	3s	0	6°	1°
17	Tmp	26	1.820	09:02:16	09:02:19	0	3s	0	3°	1°
18	Tmp	28	2.220	09:03:48	09:04:19	0	31s	+28	3°	2°
19	Tmp	28	2.580	09:04:36	09:05:14	0	38s	+35	3°	2°
20	Tmp	30	3.060	09:08:35	09:08:37	0	2s	0	3°	2°
21	Tmp	30	3.480	09:09:25	09:09:34	0	9s	+6	1°	2°
22	Tmp	33	0.420	09:12:43	09:12:47	0	4s	+1	4°	2°
23	Tmp	35	2.480	09:15:52	09:16:09	0	17s	+14	2°	2°
24	Tmp	37	3.090	09:17:01	09:17:34	0	33s	+30	2°	2°
25	Tmp	38	3.530	09:18:07	09:19:33	0	1m26s	+83	3°	2°
26	Tmp	39	4.500	09:20:10	09:22:00	0	1m50s	+107	3°	3°
27	Tmp	39	5.460	09:22:05	09:24:07	0	2m02s	+119	3°	3°
28	Tmp	40	0.250	09:23:15	09:25:25	0	2m10s	+127	3°	3°
29	Tmp	42	0.620	09:28:50	09:28:48	0	2s	0	5°	3°
30	Tmp	47	4.910	09:35:48	09:35:52	0	4s	+1	5°	3°
31	Tmp	49	4.170	09:42:17	09:42:20	0	3s	0	5°	3°
32	Tmp	52	3.850	09:48:57	09:48:59	0	2s	0	3°	3°
33	Tmp	54	1.630	09:54:30	09:54:31	0	1s	0	5°	3°
34	Tmp	55	3.230	09:56:47	09:56:49	0	2s	0	3°	3°
35	Tmp	59	2.300	10:03:21	10:03:23	0	2s	0	6°	3°
37	Tmp	70	0.760	10:35:43	10:35:41	0	2s	0	7°	3°
38	Tmp	71	4.560	10:39:56	10:39:56	0	0s	0	6°	3°
39	Tmp	74	1.290	10:42:48	10:42:49	0	1s	0	7°	3°
40	Tmp	78	2.300	10:50:04	10:50:06	0	2s	0	6°	3°
<b>Etapa A</b>			<b>Num 228</b>	<b>Pen 0</b>	<b>PCZ 26</b>	<b>Total PP 553</b>	<b>PG 20</b>			
41	Tmp	87	1.650	11:26:38	11:26:39	0	1s	0	3°	3°
42	Tmp	91	1.180	11:40:36	11:40:33	0	3s	0	5°	2°
43	Tmp	93	3.430	11:43:52	11:43:52	0	0s	0	6°	2°
44	Tmp	94	4.250	11:45:12	11:45:15	0	3s	0	4°	1°
45	Tmp	97	0.240	11:48:19	11:48:20	0	1s	0	5°	1°
46	Tmp	99	3.250	11:51:56	11:51:57	0	1s	0	4°	1°
47	Tmp	100	0.280	11:55:04	11:55:06	0	2s	0	1°	1°
49	Tmp	103	0.090	11:59:51	11:59:56	0	5s	+2	2°	1°
50	Tmp	103	0.560	12:00:47	12:00:49	0	2s	0	2°	1°
54	Tmp	105	0.680	12:03:24	12:14:19	0	10m55s	+652	6°	6°
55	Tmp	108	2.130	12:10:24	12:17:23	0	6m59s	+416	6°	6°
69	Tmp	114	1.480	12:17:39	12:22:41	0	5m02s	+299	6°	6°
70	Tmp	116	4.420	12:22:11	12:26:20	0	4m09s	+246	6°	6°
71	Tmp	119	3.230	12:33:24	12:35:00	0	1m36s	+93	6°	6°
72	Tmp	123	1.620	12:51:27	12:51:26	0	1s	0	4°	6°
73	Tmp	124	4.140	12:54:36	12:54:39	0	3s	0	7°	6°
74	Tmp	127	1.180	12:58:45	12:58:48	0	3s	0	3°	6°

PC	Tp	Trc	DistPC	Ideal	Passagem	Pen	Erro	Pontos	NoPC	AtePC
75	Tmp	129	3.770	13:01:59	13:01:59	0	0s	0	4°	6°
76	Tmp	136	0.540	13:11:21	13:11:23	0	2s	0	6°	6°
77	Tmp	138	3.380	13:14:57	13:15:00	0	3s	0	2°	6°
78	Tmp	143	2.380	13:22:44	13:22:48	0	4s	+1	3°	6°
79	Tmp	143	2.560	13:23:05	13:23:20	0	15s	+12	3°	6°
80	Tmp	145	2.860	13:28:41	13:28:52	0	11s	+8	2°	6°
81	Tmp	145	3.270	13:29:30	13:29:28	0	2s	0	2°	6°
82	Tmp	145	3.590	13:30:09	13:30:10	0	1s	0	2°	6°
83	Tmp	145	4.030	13:31:02	13:31:22	0	20s	+17	3°	6°
84	Tmp	147	4.750	13:33:02	13:35:04	0	2m02s	+119	4°	6°
85	Tmp	148	4.910	13:33:22	13:35:42	0	2m20s	+137	4°	6°
86	Tmp	150	1.450	13:40:51	13:40:51	0	0s	0	6°	6°
87	Tmp	155	1.600	13:55:26	13:55:26	0	0s	0	4°	6°

Etapa B Num 228 Pen 0 PCZ 18 Total PP 2002 PG 15

nº 2 A PG 20 3º B PG 15 6º Tot PG 35 Col. 5º

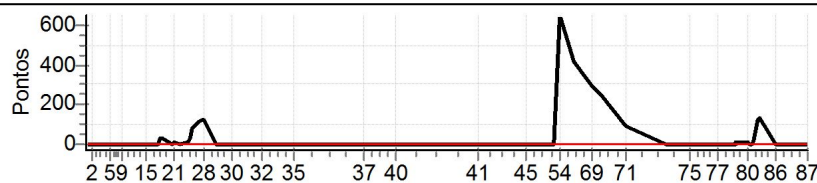

Performance Individual

PC	Tp	Trc	DistPC	Ideal	Passagem	Pen	Erro	Pontos	NoPC	AtePC
<b>N</b>	<b>u</b>	<b>230</b>	230 / Joao Galvao Gomes (galvao)							
			Cat / NL / Largada		Over 60 / 4 / 08:15:00					
			Nova Venecia		CRF 250 X					
PC	Tp	Trc	DistPC	Ideal	Passagem	Pen	Erro	Pontos	NoPC	AtePC
1	Tmp	3	0.450	08:31:01	08:31:04	0	3s	0	4°	4°
2	Tmp	4	2.130	08:33:29	08:33:27	0	2s	0	5°	4°
3	Tmp	6	4.980	08:40:03	08:40:08	0	5s	+2	4°	3°
4	Tmp	8	0.610	08:41:18	08:41:20	0	2s	0	2°	3°
5	Tmp	8	0.970	08:42:01	08:42:05	0	4s	+1	5°	3°
6	Tmp	9	1.360	08:42:48	08:42:50	0	2s	0	1°	3°
7	Tmp	12	2.100	08:44:53	08:44:59	0	6s	+3	4°	3°
8	Tmp	12	2.940	08:46:05	08:46:24	0	19s	+16	7°	6°
9	Tmp	12	3.860	08:47:24	08:47:30	0	6s	+3	6°	6°
10	Tmp	16	0.440	08:51:23	08:51:26	0	3s	0	3°	6°
11	Tmp	18	1.800	08:53:15	08:53:14	0	1s	0	5°	6°
12	Tmp	20	2.770	08:54:49	08:54:52	0	3s	0	4°	6°
13	Tmp	20	2.950	08:55:11	08:55:15	0	4s	+1	5°	5°
14	Tmp	21	3.340	08:55:43	08:55:48	0	5s	+2	6°	5°
15	Tmp	22	4.430	08:57:44	08:57:40	0	4s	-3	8°	5°
16	Tmp	25	1.160	09:02:08	09:02:08	0	0s	0	4°	5°
17	Tmp	26	1.820	09:03:16	09:03:18	0	2s	0	2°	5°
18	Tmp	28	2.220	09:04:48	09:05:09	0	21s	+18	2°	3°
19	Tmp	28	2.580	09:05:36	09:06:01	0	25s	+22	2°	3°
20	Tmp	30	3.060	09:09:35	09:09:36	0	1s	0	2°	3°
21	Tmp	30	3.480	09:10:25	09:10:39	0	14s	+11	3°	3°
22	Tmp	33	0.420	09:13:43	09:13:45	0	2s	0	1°	3°
23	Tmp	35	2.480	09:16:52	09:17:28	0	36s	+33	6°	3°
24	Tmp	37	3.090	09:18:01	09:18:59	0	58s	+55	6°	4°
25	Tmp	38	3.530	09:19:07	09:20:42	0	1m35s	+92	4°	4°
26	Tmp	39	4.500	09:21:10	09:23:03	0	1m53s	+110	4°	4°
27	Tmp	39	5.460	09:23:05	09:25:09	0	2m04s	+121	4°	4°
28	Tmp	40	0.250	09:24:15	09:26:29	0	2m14s	+131	4°	4°
29	Tmp	42	0.620	09:29:50	09:29:50	0	0s	0	3°	4°
30	Tmp	47	4.910	09:36:48	09:36:49	0	1s	0	3°	4°
31	Tmp	49	4.170	09:43:17	09:43:15	0	2s	0	4°	4°
32	Tmp	52	3.850	09:49:57	09:50:00	0	3s	0	2°	4°
33	Tmp	54	1.630	09:55:30	09:55:33	0	3s	0	3°	4°
34	Tmp	55	3.230	09:57:47	09:57:49	0	2s	0	2°	4°
35	Tmp	59	2.300	10:04:21	10:04:21	0	0s	0	4°	4°
37	Tmp	70	0.760	10:36:43	10:36:40	0	3s	0	5°	4°
38	Tmp	71	4.560	10:40:56	10:40:55	0	1s	0	5°	4°
39	Tmp	74	1.290	10:43:48	10:43:51	0	3s	0	5°	4°
40	Tmp	78	2.300	10:51:04	10:51:04	0	0s	0	5°	4°

PC	Tp	Trc	DistPC	Ideal	Passagem	Pen	Erro	Pontos	NoPC	AtePC
75	Tmp	129	3.770	13:02:59	13:03:07	0	8s	+5	8°	7°
76	Tmp	136	0.540	13:12:21	13:12:18	0	3s	0	4°	7°
77	Tmp	138	3.380	13:15:57	13:16:02	0	5s	+2	8°	7°
78	Tmp	143	2.380	13:23:44	13:23:41	0	3s	0	2°	7°
79	Tmp	143	2.560	13:24:05	13:24:17	0	12s	+9	1°	7°
80	Tmp	145	2.860	13:29:41	13:29:50	0	9s	+6	1°	7°
81	Tmp	145	3.270	13:30:30	13:30:35	0	5s	+2	4°	7°
82	Tmp	145	3.590	13:31:09	13:31:04	0	5s	-6	6°	7°
83	Tmp	145	4.030	13:32:02	13:32:05	0	3s	0	1°	7°
84	Tmp	147	4.750	13:34:02	13:35:31	0	1m29s	+86	1°	7°
85	Tmp	148	4.910	13:34:22	13:35:59	0	1m37s	+94	1°	7°
86	Tmp	150	1.450	13:41:51	13:41:53	0	2s	0	5°	7°
87	Tmp	155	1.600	13:56:26	13:56:50	0	24s	+21	8°	7°

<b>Etapa B</b>	<b>Num</b> 230	<b>Pen</b> 0	<b>PCZ</b> 11	<b>Total PP</b> 2879	<b>PG</b> 14
----------------	----------------	--------------	---------------	----------------------	--------------

<b>n°</b> 4	<b>A PG</b> 18	<b>4°</b>	<b>B PG</b> 14	<b>7°</b>	<b>Tot PG</b> 32	<b>Col.</b> 7°
-------------	----------------	-----------	----------------	-----------	------------------	----------------

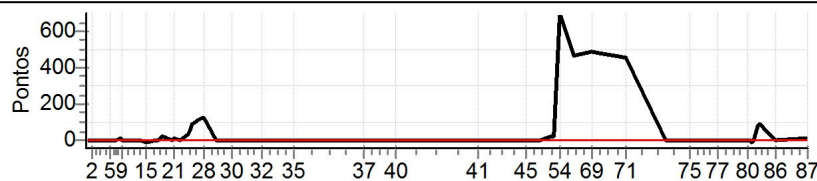

PC	Tp	Trc	DistPC	Ideal	Passagem	Pen	Erro	Pontos	NoPC	AtePC
<b>Etapa A</b>	<b>Num</b> 230	<b>Pen</b> 0	<b>PCZ</b> 22	<b>Total PP</b> 624	<b>PG</b> 18					
41	Tmp	87	1.650	11:27:38	11:27:44	0	6s	+3	8°	8°
42	Tmp	91	1.180	11:41:36	11:41:38	0	2s	0	3°	6°
43	Tmp	93	3.430	11:44:52	11:44:53	0	1s	0	4°	5°
44	Tmp	94	4.250	11:46:12	11:46:13	0	1s	0	3°	4°
45	Tmp	97	0.240	11:49:19	11:49:21	0	2s	0	4°	3°
46	Tmp	99	3.250	11:52:56	11:52:54	0	2s	0	3°	3°
47	Tmp	100	0.280	11:56:04	11:56:14	0	10s	+7	4°	3°
49	Tmp	103	0.090	12:00:51	12:01:21	0	30s	+27	5°	5°
50	Tmp	103	0.560	12:01:47	12:02:13	0	26s	+23	5°	5°
54	Tmp	105	0.680	12:04:24	12:16:04	0	11m40s	+697	7°	7°
55	Tmp	108	2.130	12:11:24	12:19:15	0	7m51s	+468	7°	7°
69	Tmp	114	1.480	12:18:39	12:26:53	0	8m14s	+491	7°	7°
70	Tmp	116	4.420	12:23:11	12:31:14	0	8m03s	+480	7°	7°
71	Tmp	119	3.230	12:34:24	12:41:57	0	7m33s	+450	8°	7°
72	Tmp	123	1.620	12:52:27	12:52:28	0	1s	0	2°	7°
73	Tmp	124	4.140	12:55:36	12:55:34	0	2s	0	5°	7°
74	Tmp	127	1.180	12:59:45	12:59:50	0	5s	+2	6°	7°

Performance Individual

PC	Tp	Trc	DistPC	Ideal	Passagem	Pen	Erro	Pontos	NoPC	AtePC
<b>N</b>	<b>231</b>	231 / Rodrigo Law								
		Cat / NL / Largada		Over 60 / 5 / 08:15:30						
		Itu		XTRAINER						
PC	Tp	Trc	DistPC	Ideal	Passagem	Pen	Erro	Pontos	NoPC	AtePC
1	Tmp	3	0.450	08:31:31	08:31:34	0	3s	0	3°	3°
2	Tmp	4	2.130	08:33:59	08:34:00	0	1s	0	4°	3°
3	Tmp	6	4.980	08:40:33	08:40:35	0	2s	0	1°	1°
4	Tmp	8	0.610	08:41:48	08:41:48	0	0s	0	1°	1°
5	Tmp	8	0.970	08:42:31	08:42:33	0	2s	0	1°	1°
6	Tmp	9	1.360	08:43:18	08:43:23	0	5s	+2	6°	2°
7	Tmp	12	2.100	08:45:23	08:45:29	0	6s	+3	3°	2°
8	Tmp	12	2.940	08:46:35	08:46:43	0	8s	+5	6°	3°
9	Tmp	12	3.860	08:47:54	08:47:56	0	2s	0	3°	2°
10	Tmp	16	0.440	08:51:53	08:51:57	0	4s	+1	6°	2°
11	Tmp	18	1.800	08:53:45	08:53:45	0	0s	0	4°	2°
12	Tmp	20	2.770	08:55:19	08:55:21	0	2s	0	3°	2°
13	Tmp	20	2.950	08:55:41	08:55:44	0	3s	0	2°	2°
14	Tmp	21	3.340	08:56:13	08:56:18	0	5s	+2	5°	3°
15	Tmp	22	4.430	08:58:14	08:58:16	0	2s	0	4°	3°
16	Tmp	25	1.160	09:02:38	09:02:41	0	3s	0	3°	3°
17	Tmp	26	1.820	09:03:46	09:03:52	0	6s	+3	7°	4°
18	Tmp	28	2.220	09:05:18	09:05:57	0	39s	+36	4°	4°
19	Tmp	28	2.580	09:06:06	09:06:54	0	48s	+45	4°	4°
20	Tmp	30	3.060	09:10:05	09:10:08	0	3s	0	1°	4°
21	Tmp	30	3.480	09:10:55	09:11:09	0	14s	+11	2°	4°
22	Tmp	33	0.420	09:14:13	09:14:17	0	4s	+1	2°	4°
23	Tmp	35	2.480	09:17:22	09:17:51	0	29s	+26	5°	5°
24	Tmp	37	3.090	09:18:31	09:19:20	0	49s	+46	5°	5°
25	Tmp	38	3.530	09:19:37	09:21:30	0	1m53s	+110	6°	5°
26	Tmp	39	4.500	09:21:40	09:24:16	0	2m36s	+153	5°	5°
27	Tmp	39	5.460	09:23:35	09:26:31	0	2m56s	+173	5°	5°
28	Tmp	40	0.250	09:24:45	09:28:00	0	3m15s	+192	5°	5°
29	Tmp	42	0.620	09:30:20	09:30:20	0	0s	0	2°	5°
30	Tmp	47	4.910	09:37:18	09:37:20	0	2s	0	2°	5°
31	Tmp	49	4.170	09:43:47	09:43:50	0	3s	0	3°	5°
32	Tmp	52	3.850	09:50:27	09:50:31	0	4s	+1	6°	5°
33	Tmp	54	1.630	09:56:00	09:56:05	0	5s	+2	7°	5°
34	Tmp	55	3.230	09:58:17	09:58:22	0	5s	+2	6°	5°
35	Tmp	59	2.300	10:04:51	10:04:53	0	2s	0	3°	5°
37	Tmp	70	0.760	10:37:13	10:37:13	0	0s	0	4°	5°
38	Tmp	71	4.560	10:41:26	10:41:28	0	2s	0	4°	5°
39	Tmp	74	1.290	10:44:18	10:44:21	0	3s	0	4°	5°
40	Tmp	78	2.300	10:51:34	10:51:37	0	3s	0	4°	5°

PC	Tp	Trc	DistPC	Ideal	Passagem	Pen	Erro	Pontos	NoPC	AtePC
75	Tmp	129	3.770	13:03:29	13:03:32	0	3s	0	2°	2°
76	Tmp	136	0.540	13:12:51	13:12:55	0	4s	+1	8°	2°
77	Tmp	138	3.380	13:16:27	13:16:31	0	4s	+1	4°	2°
78	Tmp	143	2.380	13:24:14	13:24:21	0	7s	+4	6°	2°
79	Tmp	143	2.560	13:24:35	13:24:58	0	23s	+20	5°	2°
80	Tmp	145	2.860	13:30:11	13:30:27	0	16s	+13	5°	2°
81	Tmp	145	3.270	13:31:00	13:31:05	0	5s	+2	3°	2°
82	Tmp	145	3.590	13:31:39	13:31:34	0	5s	-6	5°	2°
83	Tmp	145	4.030	13:32:32	13:33:02	0	30s	+27	6°	1°
84	Tmp	147	4.750	13:34:32	13:37:07	0	2m35s	+152	5°	1°
85	Tmp	148	4.910	13:34:52	13:37:38	0	2m46s	+163	5°	1°
86	Tmp	150	1.450	13:42:21	13:42:21	0	0s	0	4°	1°
87	Tmp	155	1.600	13:56:56	13:56:49	0	7s	-12	7°	1°

<b>Etapa B</b>	<b>Num</b> 231	<b>Pen</b> 0	<b>PCZ</b> 7	<b>Total PP</b> 572	<b>PG</b> 25
----------------	----------------	--------------	--------------	---------------------	--------------

<b>n°</b> 5	<b>A PG</b> 16	<b>5°</b>	<b>B PG</b> 25	<b>1°</b>	<b>Tot PG</b> 41	<b>Col.</b> 2°
-------------	----------------	-----------	----------------	-----------	------------------	----------------

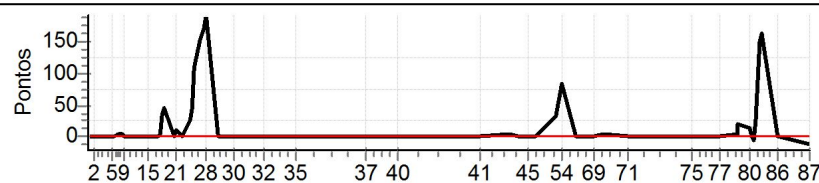

PC	Tp	Trc	DistPC	Ideal	Passagem	Pen	Erro	Pontos	NoPC	AtePC
<b>Etapa A</b>										
<b>Num</b>	<b>231</b>	<b>Pen</b>	0	<b>PCZ</b>	20	<b>Total PP</b>	814	<b>PG</b>	16	
41	Tmp	87	1.650	11:28:08	11:28:12	0	4s	+1	5°	5°
42	Tmp	91	1.180	11:42:06	11:42:13	0	7s	+4	7°	7°
43	Tmp	93	3.430	11:45:22	11:45:23	0	1s	0	3°	6°
44	Tmp	94	4.250	11:46:42	11:46:43	0	1s	0	2°	5°
45	Tmp	97	0.240	11:49:49	11:49:50	0	1s	0	3°	4°
46	Tmp	99	3.250	11:53:26	11:53:30	0	4s	+1	6°	5°
47	Tmp	100	0.280	11:56:34	11:56:47	0	13s	+10	6°	5°
49	Tmp	103	0.090	12:01:21	12:01:53	0	32s	+29	6°	6°
50	Tmp	103	0.560	12:02:17	12:02:54	0	37s	+34	6°	6°
54	Tmp	105	0.680	12:04:54	12:06:21	0	1m27s	+84	1°	2°
55	Tmp	108	2.130	12:11:54	12:11:56	0	2s	0	2°	2°
69	Tmp	114	1.480	12:19:09	12:19:13	0	4s	+1	2°	2°
70	Tmp	116	4.420	12:23:41	12:23:47	0	6s	+3	2°	2°
71	Tmp	119	3.230	12:34:54	12:34:58	0	4s	+1	2°	2°
72	Tmp	123	1.620	12:52:57	12:53:02	0	5s	+2	8°	2°
73	Tmp	124	4.140	12:56:06	12:56:08	0	2s	0	4°	2°
74	Tmp	127	1.180	13:00:15	13:00:19	0	4s	+1	5°	2°

## Performance Individual

PC	Tp	Trc	DistPC	Ideal	Passagem	Pen	Erro	Pontos	NoPC	AtePC
<b>N</b>	<b>u</b>	<b>232</b>	232 / George Parik							
			Cat / NL / Largada		Over 60 / 3 / 08:14:30					
			Jandira - SP		ktm 350					
PC	Tp	Trc	DistPC	Ideal	Passagem	Pen	Erro	Pontos	NoPC	AtePC
1	Tmp	3	0.450	08:30:31	08:30:33	0	2s	0	5°	5°
2	Tmp	4	2.130	08:32:59	08:33:03	0	4s	+1	7°	7°
3	Tmp	6	4.980	08:39:33	08:39:38	0	5s	+2	5°	5°
4	Tmp	8	0.610	08:40:48	08:40:50	0	2s	0	3°	4°
5	Tmp	8	0.970	08:41:31	08:41:35	0	4s	+1	6°	5°
6	Tmp	9	1.360	08:42:18	08:42:21	0	3s	0	2°	4°
7	Tmp	12	2.100	08:44:23	08:44:28	0	5s	+2	2°	4°
8	Tmp	12	2.940	08:45:35	08:45:41	0	6s	+3	2°	2°
9	Tmp	12	3.860	08:46:54	08:47:00	0	6s	+3	7°	4°
10	Tmp	16	0.440	08:50:53	08:50:57	0	4s	+1	7°	4°
11	Tmp	18	1.800	08:52:45	08:52:48	0	3s	0	6°	4°
12	Tmp	20	2.770	08:54:19	08:54:22	0	3s	0	5°	4°
13	Tmp	20	2.950	08:54:41	08:54:41	0	0s	0	3°	4°
14	Tmp	21	3.340	08:55:13	08:55:15	0	2s	0	1°	4°
15	Tmp	22	4.430	08:57:14	08:57:17	0	3s	0	5°	4°
16	Tmp	25	1.160	09:01:38	09:01:41	0	3s	0	5°	4°
17	Tmp	26	1.820	09:02:46	09:02:51	0	5s	+2	5°	3°
18	Tmp	28	2.220	09:04:18	09:05:00	0	42s	+39	5°	5°
19	Tmp	28	2.580	09:05:06	09:05:57	0	51s	+48	5°	5°
20	Tmp	30	3.060	09:09:05	09:09:10	0	5s	+2	6°	5°
21	Tmp	30	3.480	09:09:55	09:10:18	0	23s	+20	6°	5°
22	Tmp	33	0.420	09:13:13	09:13:17	0	4s	+1	3°	5°
23	Tmp	35	2.480	09:16:22	09:16:34	0	12s	+9	1°	4°
24	Tmp	37	3.090	09:17:31	09:17:49	0	18s	+15	1°	3°
25	Tmp	38	3.530	09:18:37	09:19:41	0	1m04s	+61	1°	3°
26	Tmp	39	4.500	09:20:40	09:22:00	0	1m20s	+77	1°	2°
27	Tmp	39	5.460	09:22:35	09:24:11	0	1m36s	+93	2°	2°
28	Tmp	40	0.250	09:23:45	09:25:27	0	1m42s	+99	2°	2°
29	Tmp	42	0.620	09:29:20	09:29:18	0	2s	0	4°	2°
30	Tmp	47	4.910	09:36:18	09:36:22	0	4s	+1	4°	2°
31	Tmp	49	4.170	09:42:47	09:42:52	0	5s	+2	7°	2°
32	Tmp	52	3.850	09:49:27	09:49:31	0	4s	+1	7°	2°
33	Tmp	54	1.630	09:55:00	09:55:03	0	3s	0	4°	2°
34	Tmp	55	3.230	09:57:17	09:57:21	0	4s	+1	5°	2°
35	Tmp	59	2.300	10:03:51	10:03:54	0	3s	0	5°	2°
37	Tmp	70	0.760	10:36:13	10:36:14	0	1s	0	6°	2°
38	Tmp	71	4.560	10:40:26	10:40:33	0	7s	+4	8°	2°
39	Tmp	74	1.290	10:43:18	10:43:21	0	3s	0	6°	2°
40	Tmp	78	2.300	10:50:34	10:50:38	0	4s	+1	9°	2°

PC	Tp	Trc	DistPC	Ideal	Passagem	Pen	Erro	Pontos	NoPC	AtePC
75	Tmp	129	3.770	13:02:29	13:02:32	0	3s	0	3°	5°
76	Tmp	136	0.540	13:11:51	13:11:50	0	1s	0	5°	5°
77	Tmp	138	3.380	13:15:27	13:15:30	0	3s	0	1°	5°
78	Tmp	143	2.380	13:23:14	13:23:19	0	5s	+2	4°	5°
79	Tmp	143	2.560	13:23:35	13:23:50	0	15s	+12	2°	5°
80	Tmp	145	2.860	13:29:11	13:29:23	0	12s	+9	3°	5°
81	Tmp	145	3.270	13:30:00	13:30:00	0	0s	0	1°	5°
82	Tmp	145	3.590	13:30:39	13:30:41	0	2s	0	1°	5°
83	Tmp	145	4.030	13:31:32	13:31:55	0	23s	+20	4°	5°
84	Tmp	147	4.750	13:33:32	13:35:27	0	1m55s	+112	2°	5°
85	Tmp	148	4.910	13:33:52	13:35:53	0	2m01s	+118	2°	5°
86	Tmp	150	1.450	13:41:21	13:41:28	0	7s	+4	8°	5°
87	Tmp	155	1.600	13:55:56	13:56:02	0	6s	+3	6°	5°

Etapa B Num 232 Pen 0 PCZ 11 Total PP 1783 PG 16

nº 3 A PG 22 2º B PG 16 5º Tot PG 38 Col. 3º

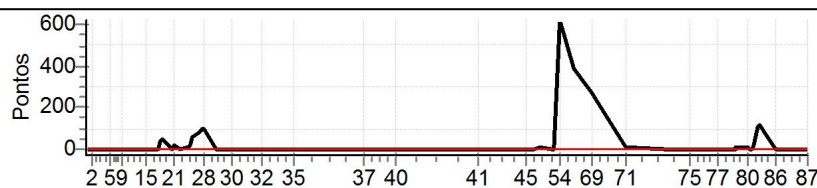

PC	Tp	Trc	DistPC	Ideal	Passagem	Pen	Erro	Pontos	NoPC	AtePC
Etapa A Num 232 Pen 0 PCZ 14 Total PP 489 PG 22										
41	Tmp	87	1.650	11:27:08	11:27:09	0	1s	0	2°	2°
42	Tmp	91	1.180	11:41:06	11:41:09	0	3s	0	4°	1°
43	Tmp	93	3.430	11:44:22	11:44:20	0	2s	0	5°	1°
44	Tmp	94	4.250	11:45:42	11:45:47	0	5s	+2	6°	3°
45	Tmp	97	0.240	11:48:49	11:48:55	0	6s	+3	8°	5°
46	Tmp	99	3.250	11:52:26	11:52:30	0	4s	+1	7°	6°
47	Tmp	100	0.280	11:55:34	11:55:43	0	9s	+6	3°	4°
49	Tmp	103	0.090	12:00:21	12:00:25	0	4s	+1	1°	2°
50	Tmp	103	0.560	12:01:17	12:01:19	0	2s	0	1°	2°
54	Tmp	105	0.680	12:03:54	12:14:21	0	10m27s	+624	5°	5°
55	Tmp	108	2.130	12:10:54	12:17:25	0	6m31s	+388	5°	5°
69	Tmp	114	1.480	12:18:09	12:22:42	0	4m33s	+270	5°	5°
70	Tmp	116	4.420	12:22:41	12:26:00	0	3m19s	+196	5°	5°
71	Tmp	119	3.230	12:33:54	12:34:07	0	13s	+10	5°	5°
72	Tmp	123	1.620	12:51:57	12:52:00	0	3s	0	3°	5°
73	Tmp	124	4.140	12:55:06	12:55:09	0	3s	0	6°	5°
74	Tmp	127	1.180	12:59:15	12:59:20	0	5s	+2	7°	5°



Performance Individual

PC	Tp	Trc	DistPC	Ideal	Passagem	Pen	Erro	Pontos	NoPC	AtePC	
<b>N</b>	<b>u</b>	<b>233</b>	233 / Adhemar Euclides de Souza								
			Cat / NL / Largada		Over 60 / 13 / 08:19:30						
			Rio de Janeiro		CRF 230						
PC	Tp	Trc	DistPC	Ideal	Passagem	Pen	Erro	Pontos	NoPC	AtePC	
1	Tmp	3	0.450	08:35:31	--:--	0		+1800	13°	13°	
2	Tmp	4	2.130	08:37:59	--:--	0		+1800	13°	13°	
3	Tmp	6	4.980	08:44:33	--:--	0		+1800	13°	13°	
4	Tmp	8	0.610	08:45:48	--:--	0		+1800	13°	13°	
5	Tmp	8	0.970	08:46:31	--:--	0		+1800	13°	13°	
6	Tmp	9	1.360	08:47:18	--:--	0		+1800	13°	13°	
7	Tmp	12	2.100	08:49:23	--:--	0		+1800	13°	13°	
8	Tmp	12	2.940	08:50:35	--:--	0		+1800	13°	13°	
9	Tmp	12	3.860	08:51:54	--:--	0		+1800	13°	13°	
10	Tmp	16	0.440	08:55:53	--:--	0		+1800	13°	13°	
11	Tmp	18	1.800	08:57:45	--:--	0		+1800	13°	13°	
12	Tmp	20	2.770	08:59:19	--:--	0		+1800	13°	13°	
13	Tmp	20	2.950	08:59:41	--:--	0		+1800	13°	13°	
14	Tmp	21	3.340	09:00:13	--:--	0		+1800	13°	13°	
15	Tmp	22	4.430	09:02:14	--:--	0		+1800	13°	13°	
16	Tmp	25	1.160	09:06:38	--:--	0		+1800	13°	13°	
17	Tmp	26	1.820	09:07:46	--:--	0		+1800	13°	13°	
18	Tmp	28	2.220	09:09:18	--:--	0		+1800	13°	13°	
19	Tmp	28	2.580	09:10:06	--:--	0		+1800	13°	13°	
20	Tmp	30	3.060	09:14:05	--:--	0		+1800	13°	13°	
21	Tmp	30	3.480	09:14:55	--:--	0		+1800	13°	13°	
22	Tmp	33	0.420	09:18:13	--:--	0		+1800	13°	13°	
23	Tmp	35	2.480	09:21:22	--:--	0		+1800	13°	13°	
24	Tmp	37	3.090	09:22:31	--:--	0		+1800	13°	13°	
25	Tmp	38	3.530	09:23:37	--:--	0		+1800	13°	13°	
26	Tmp	39	4.500	09:25:40	--:--	0		+1800	13°	13°	
27	Tmp	39	5.460	09:27:35	--:--	0		+1800	13°	13°	
28	Tmp	40	0.250	09:28:45	--:--	0		+1800	13°	13°	
29	Tmp	42	0.620	09:34:20	--:--	0		+1800	13°	13°	
30	Tmp	47	4.910	09:41:18	--:--	0		+1800	13°	13°	
31	Tmp	49	4.170	09:47:47	--:--	0		+1800	13°	13°	
32	Tmp	52	3.850	09:54:27	--:--	0		+1800	13°	13°	
33	Tmp	54	1.630	10:00:00	--:--	0		+1800	13°	13°	
34	Tmp	55	3.230	10:02:17	--:--	0		+1800	13°	13°	
35	Tmp	59	2.300	10:08:51	--:--	0		+1800	13°	13°	
37	Tmp	70	0.760	10:41:13	--:--	0		+1800	13°	13°	
38	Tmp	71	4.560	10:45:26	--:--	0		+1800	13°	13°	
39	Tmp	74	1.290	10:48:18	--:--	0		+1800	13°	13°	
40	Tmp	78	2.300	10:55:34	--:--	0		+1800	13°	13°	
<b>Etapa A</b>		<b>Num</b>	<b>233</b>	<b>Pen</b>	<b>0</b>	<b>PCZ</b>	<b>0</b>	<b>Total PP</b>	<b>70200</b>	<b>PG</b>	<b>0</b>
41	Tmp	87	1.650	11:32:08	--:--	0		+1800	13°	13°	
42	Tmp	91	1.180	11:46:06	--:--	0		+1800	13°	13°	
43	Tmp	93	3.430	11:49:22	--:--	0		+1800	13°	13°	
44	Tmp	94	4.250	11:50:42	--:--	0		+1800	13°	13°	
45	Tmp	97	0.240	11:53:49	--:--	0		+1800	13°	13°	
46	Tmp	99	3.250	11:57:26	--:--	0		+1800	13°	13°	
47	Tmp	100	0.280	12:00:34	--:--	0		+1800	13°	13°	
49	Tmp	103	0.090	12:05:21	--:--	0		+1800	13°	13°	
50	Tmp	103	0.560	12:06:17	--:--	0		+1800	13°	13°	
54	Tmp	105	0.680	12:08:54	--:--	0		+1800	13°	13°	
55	Tmp	108	2.130	12:15:54	--:--	0		+1800	13°	13°	
69	Tmp	114	1.480	12:23:09	--:--	0		+1800	13°	13°	
70	Tmp	116	4.420	12:27:41	--:--	0		+1800	13°	13°	
71	Tmp	119	3.230	12:38:54	--:--	0		+1800	13°	13°	
72	Tmp	123	1.620	12:56:57	--:--	0		+1800	13°	13°	
73	Tmp	124	4.140	13:00:06	--:--	0		+1800	13°	13°	
74	Tmp	127	1.180	13:04:15	--:--	0		+1800	13°	13°	

PC	Tp	Trc	DistPC	Ideal	Passagem	Pen	Erro	Pontos	NoPC	AtePC
75	Tmp	129	3.770	13:07:29	--:--	0		+1800	13°	13°
76	Tmp	136	0.540	13:16:51	--:--	0		+1800	13°	13°
77	Tmp	138	3.380	13:20:27	--:--	0		+1800	13°	13°
78	Tmp	143	2.380	13:28:14	--:--	0		+1800	13°	13°
79	Tmp	143	2.560	13:28:35	--:--	0		+1800	13°	13°
80	Tmp	145	2.860	13:34:11	--:--	0		+1800	13°	13°
81	Tmp	145	3.270	13:35:00	--:--	0		+1800	13°	13°
82	Tmp	145	3.590	13:35:39	--:--	0		+1800	13°	13°
83	Tmp	145	4.030	13:36:32	--:--	0		+1800	13°	13°
84	Tmp	147	4.750	13:38:32	--:--	0		+1800	13°	13°
85	Tmp	148	4.910	13:38:52	--:--	0		+1800	13°	13°
86	Tmp	150	1.450	13:46:21	--:--	0		+1800	13°	13°
87	Tmp	155	1.600	14:00:56	--:--	0		+1800	13°	13°

<b>Etapa B</b>	<b>Num</b>	<b>233</b>	<b>Pen</b>	<b>0</b>	<b>PCZ</b>	<b>0</b>	<b>Total PP</b>	<b>54000</b>	<b>PG</b>	<b>0</b>
----------------	------------	------------	------------	----------	------------	----------	-----------------	--------------	-----------	----------

<b>n°</b>	<b>13</b>	<b>A</b>	<b>PG</b>	<b>0</b>	<b>NC</b>	<b>B</b>	<b>PG</b>	<b>0</b>	<b>NC</b>	<b>Tot PG</b>	<b>0</b>	<b>Col.</b>	<b>13°</b>
-----------	-----------	----------	-----------	----------	-----------	----------	-----------	----------	-----------	---------------	----------	-------------	------------

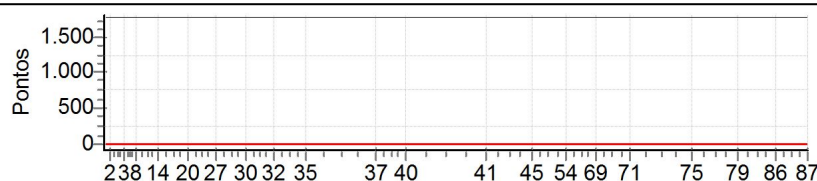

## Performance Individual

PC	Tp	Trc	DistPC	Ideal	Passagem	Pen	Erro	Pontos	NoPC	AtePC
<b>N</b>	<b>234</b>	234 / Gilberto Alves de Souza								
		<b>Cat / NL / Largada</b>		Over 60 / 15 / 08:20:30						
		<b>São Paulo - Sp</b>		ktm 350						
PC	Tp	Trc	DistPC	Ideal	Passagem	Pen	Erro	Pontos	NoPC	AtePC
1	Tmp	3	0.450	08:36:31	--:--	0		+1800	11°	11°
2	Tmp	4	2.130	08:38:59	--:--	0		+1800	11°	11°
3	Tmp	6	4.980	08:45:33	--:--	0		+1800	11°	11°
4	Tmp	8	0.610	08:46:48	--:--	0		+1800	11°	11°
5	Tmp	8	0.970	08:47:31	--:--	0		+1800	11°	11°
6	Tmp	9	1.360	08:48:18	--:--	0		+1800	11°	11°
7	Tmp	12	2.100	08:50:23	--:--	0		+1800	11°	11°
8	Tmp	12	2.940	08:51:35	--:--	0		+1800	11°	11°
9	Tmp	12	3.860	08:52:54	--:--	0		+1800	11°	11°
10	Tmp	16	0.440	08:56:53	--:--	0		+1800	11°	11°
11	Tmp	18	1.800	08:58:45	--:--	0		+1800	11°	11°
12	Tmp	20	2.770	09:00:19	--:--	0		+1800	11°	11°
13	Tmp	20	2.950	09:00:41	--:--	0		+1800	11°	11°
14	Tmp	21	3.340	09:01:13	--:--	0		+1800	11°	11°
15	Tmp	22	4.430	09:03:14	--:--	0		+1800	11°	11°
16	Tmp	25	1.160	09:07:38	--:--	0		+1800	11°	11°
17	Tmp	26	1.820	09:08:46	--:--	0		+1800	11°	11°
18	Tmp	28	2.220	09:10:18	--:--	0		+1800	11°	11°
19	Tmp	28	2.580	09:11:06	--:--	0		+1800	11°	11°
20	Tmp	30	3.060	09:15:05	--:--	0		+1800	11°	11°
21	Tmp	30	3.480	09:15:55	--:--	0		+1800	11°	11°
22	Tmp	33	0.420	09:19:13	--:--	0		+1800	11°	11°
23	Tmp	35	2.480	09:22:22	--:--	0		+1800	11°	11°
24	Tmp	37	3.090	09:23:31	--:--	0		+1800	11°	11°
25	Tmp	38	3.530	09:24:37	--:--	0		+1800	11°	11°
26	Tmp	39	4.500	09:26:40	--:--	0		+1800	11°	11°
27	Tmp	39	5.460	09:28:35	--:--	0		+1800	11°	11°
28	Tmp	40	0.250	09:29:45	--:--	0		+1800	11°	11°
29	Tmp	42	0.620	09:35:20	--:--	0		+1800	11°	11°
30	Tmp	47	4.910	09:42:18	--:--	0		+1800	11°	11°
31	Tmp	49	4.170	09:48:47	--:--	0		+1800	11°	11°
32	Tmp	52	3.850	09:55:27	--:--	0		+1800	11°	11°
33	Tmp	54	1.630	10:01:00	--:--	0		+1800	11°	11°
34	Tmp	55	3.230	10:03:17	--:--	0		+1800	11°	11°
35	Tmp	59	2.300	10:09:51	--:--	0		+1800	11°	11°
37	Tmp	70	0.760	10:42:13	--:--	0		+1800	11°	11°
38	Tmp	71	4.560	10:46:26	--:--	0		+1800	11°	11°
39	Tmp	74	1.290	10:49:18	--:--	0		+1800	11°	11°
40	Tmp	78	2.300	10:56:34	--:--	0		+1800	11°	11°
<b>Etapa A</b>	<b>Num</b>	<b>234</b>	<b>Pen</b>	<b>0</b>	<b>PCZ</b>	<b>0</b>	<b>Total PP</b>	<b>70200</b>	<b>PG</b>	<b>0</b>
41	Tmp	87	1.650	11:33:08	--:--	0		+1800	11°	11°
42	Tmp	91	1.180	11:47:06	--:--	0		+1800	11°	11°
43	Tmp	93	3.430	11:50:22	--:--	0		+1800	11°	11°
44	Tmp	94	4.250	11:51:42	--:--	0		+1800	11°	11°
45	Tmp	97	0.240	11:54:49	--:--	0		+1800	11°	11°
46	Tmp	99	3.250	11:58:26	--:--	0		+1800	11°	11°
47	Tmp	100	0.280	12:01:34	--:--	0		+1800	11°	11°
49	Tmp	103	0.090	12:06:21	--:--	0		+1800	11°	11°
50	Tmp	103	0.560	12:07:17	--:--	0		+1800	11°	11°
54	Tmp	105	0.680	12:09:54	--:--	0		+1800	11°	11°
55	Tmp	108	2.130	12:16:54	--:--	0		+1800	11°	11°
69	Tmp	114	1.480	12:24:09	--:--	0		+1800	11°	11°
70	Tmp	116	4.420	12:28:41	--:--	0		+1800	11°	11°
71	Tmp	119	3.230	12:39:54	--:--	0		+1800	11°	11°
72	Tmp	123	1.620	12:57:57	--:--	0		+1800	11°	11°
73	Tmp	124	4.140	13:01:06	--:--	0		+1800	11°	11°
74	Tmp	127	1.180	13:05:15	--:--	0		+1800	11°	11°

PC	Tp	Trc	DistPC	Ideal	Passagem	Pen	Erro	Pontos	NoPC	AtePC
75	Tmp	129	3.770	13:08:29	--:--	0		+1800	11°	11°
76	Tmp	136	0.540	13:17:51	--:--	0		+1800	11°	11°
77	Tmp	138	3.380	13:21:27	--:--	0		+1800	11°	11°
78	Tmp	143	2.380	13:29:14	--:--	0		+1800	11°	11°
79	Tmp	143	2.560	13:29:35	--:--	0		+1800	11°	11°
80	Tmp	145	2.860	13:35:11	--:--	0		+1800	11°	11°
81	Tmp	145	3.270	13:36:00	--:--	0		+1800	11°	11°
82	Tmp	145	3.590	13:36:39	--:--	0		+1800	11°	11°
83	Tmp	145	4.030	13:37:32	--:--	0		+1800	11°	11°
84	Tmp	147	4.750	13:39:32	--:--	0		+1800	11°	11°
85	Tmp	148	4.910	13:39:52	--:--	0		+1800	11°	11°
86	Tmp	150	1.450	13:47:21	--:--	0		+1800	11°	11°
87	Tmp	155	1.600	14:01:56	--:--	0		+1800	11°	11°

**Etapa B** | **Num** 234 | **Pen** 0 | **PCZ** 0 | **Total PP** 54000 | **PG** 0

**nº** 15 | **A** PG 0 | **NC** | **B** PG 0 | **NC** | **Tot PG** 0 | **Col.** 11°

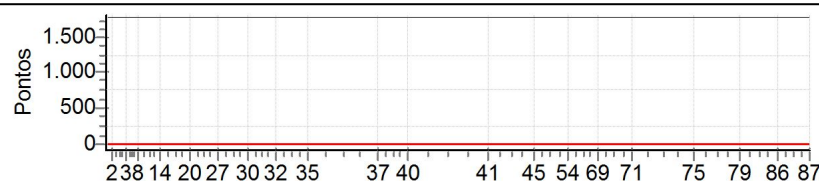

Performance Individual

PC	Tp	Trc	DistPC	Ideal	Passagem	Pen	Erro	Pontos	NoPC	AtePC
<b>N</b>	<b>u</b>	<b>235</b>	235 / Cleivon Rizza							
			Cat / NL / Largada		Over 60 / 9 / 08:17:30					
			Uberlandia				SHERCO			
<b>m</b>	<b>16°</b>									
PC	Tp	Trc	DistPC	Ideal	Passagem	Pen	Erro	Pontos	NoPC	AtePC
1	Tmp	3	0.450	08:33:31	--:--	0		+1800	16°	16°
2	Tmp	4	2.130	08:35:59	--:--	0		+1800	16°	16°
3	Tmp	6	4.980	08:42:33	--:--	0		+1800	16°	16°
4	Tmp	8	0.610	08:43:48	--:--	0		+1800	16°	16°
5	Tmp	8	0.970	08:44:31	--:--	0		+1800	16°	16°
6	Tmp	9	1.360	08:45:18	--:--	0		+1800	16°	16°
7	Tmp	12	2.100	08:47:23	--:--	0		+1800	16°	16°
8	Tmp	12	2.940	08:48:35	--:--	0		+1800	16°	16°
9	Tmp	12	3.860	08:49:54	--:--	0		+1800	16°	16°
10	Tmp	16	0.440	08:53:53	--:--	0		+1800	16°	16°
11	Tmp	18	1.800	08:55:45	--:--	0		+1800	16°	16°
12	Tmp	20	2.770	08:57:19	--:--	0		+1800	16°	16°
13	Tmp	20	2.950	08:57:41	--:--	0		+1800	16°	16°
14	Tmp	21	3.340	08:58:13	--:--	0		+1800	16°	16°
15	Tmp	22	4.430	09:00:14	--:--	0		+1800	16°	16°
16	Tmp	25	1.160	09:04:38	--:--	0		+1800	16°	16°
17	Tmp	26	1.820	09:05:46	--:--	0		+1800	16°	16°
18	Tmp	28	2.220	09:07:18	--:--	0		+1800	16°	16°
19	Tmp	28	2.580	09:08:06	--:--	0		+1800	16°	16°
20	Tmp	30	3.060	09:12:05	--:--	0		+1800	16°	16°
21	Tmp	30	3.480	09:12:55	--:--	0		+1800	16°	16°
22	Tmp	33	0.420	09:16:13	--:--	0		+1800	16°	16°
23	Tmp	35	2.480	09:19:22	--:--	0		+1800	16°	16°
24	Tmp	37	3.090	09:20:31	--:--	0		+1800	16°	16°
25	Tmp	38	3.530	09:21:37	--:--	0		+1800	16°	16°
26	Tmp	39	4.500	09:23:40	--:--	0		+1800	16°	16°
27	Tmp	39	5.460	09:25:35	--:--	0		+1800	16°	16°
28	Tmp	40	0.250	09:26:45	--:--	0		+1800	16°	16°
29	Tmp	42	0.620	09:32:20	--:--	0		+1800	16°	16°
30	Tmp	47	4.910	09:39:18	--:--	0		+1800	16°	16°
31	Tmp	49	4.170	09:45:47	--:--	0		+1800	16°	16°
32	Tmp	52	3.850	09:52:27	--:--	0		+1800	16°	16°
33	Tmp	54	1.630	09:58:00	--:--	0		+1800	16°	16°
34	Tmp	55	3.230	10:00:17	--:--	0		+1800	16°	16°
35	Tmp	59	2.300	10:06:51	--:--	0		+1800	16°	16°
37	Tmp	70	0.760	10:39:13	--:--	0		+1800	16°	16°
38	Tmp	71	4.560	10:43:26	--:--	0		+1800	16°	16°
39	Tmp	74	1.290	10:46:18	--:--	0		+1800	16°	16°
40	Tmp	78	2.300	10:53:34	--:--	0		+1800	16°	16°
<b>Etapa A</b>	<b>Num</b>	<b>235</b>	<b>Pen</b>	<b>0</b>	<b>PCZ</b>	<b>0</b>	<b>Total PP</b>	<b>70200</b>	<b>PG</b>	<b>0</b>
41	Tmp	87	1.650	11:30:08	--:--	0		+1800	16°	16°
42	Tmp	91	1.180	11:44:06	--:--	0		+1800	16°	16°
43	Tmp	93	3.430	11:47:22	--:--	0		+1800	16°	16°
44	Tmp	94	4.250	11:48:42	--:--	0		+1800	16°	16°
45	Tmp	97	0.240	11:51:49	--:--	0		+1800	16°	16°
46	Tmp	99	3.250	11:55:26	--:--	0		+1800	16°	16°
47	Tmp	100	0.280	11:58:34	--:--	0		+1800	16°	16°
49	Tmp	103	0.090	12:03:21	--:--	0		+1800	16°	16°
50	Tmp	103	0.560	12:04:17	--:--	0		+1800	16°	16°
54	Tmp	105	0.680	12:06:54	--:--	0		+1800	16°	16°
55	Tmp	108	2.130	12:13:54	--:--	0		+1800	16°	16°
69	Tmp	114	1.480	12:21:09	--:--	0		+1800	16°	16°
70	Tmp	116	4.420	12:25:41	--:--	0		+1800	16°	16°
71	Tmp	119	3.230	12:36:54	--:--	0		+1800	16°	16°
72	Tmp	123	1.620	12:54:57	--:--	0		+1800	16°	16°
73	Tmp	124	4.140	12:58:06	--:--	0		+1800	16°	16°
74	Tmp	127	1.180	13:02:15	--:--	0		+1800	16°	16°

PC	Tp	Trc	DistPC	Ideal	Passagem	Pen	Erro	Pontos	NoPC	AtePC
75	Tmp	129	3.770	13:05:29	--:--	0		+1800	16°	16°
76	Tmp	136	0.540	13:14:51	--:--	0		+1800	16°	16°
77	Tmp	138	3.380	13:18:27	--:--	0		+1800	16°	16°
78	Tmp	143	2.380	13:26:14	--:--	0		+1800	16°	16°
79	Tmp	143	2.560	13:26:35	--:--	0		+1800	16°	16°
80	Tmp	145	2.860	13:32:11	--:--	0		+1800	16°	16°
81	Tmp	145	3.270	13:33:00	--:--	0		+1800	16°	16°
82	Tmp	145	3.590	13:33:39	--:--	0		+1800	16°	16°
83	Tmp	145	4.030	13:34:32	--:--	0		+1800	16°	16°
84	Tmp	147	4.750	13:36:32	--:--	0		+1800	16°	16°
85	Tmp	148	4.910	13:36:52	--:--	0		+1800	16°	16°
86	Tmp	150	1.450	13:44:21	--:--	0		+1800	16°	16°
87	Tmp	155	1.600	13:58:56	--:--	0		+1800	16°	16°

<b>Etapa B</b>	<b>Num</b>	<b>235</b>	<b>Pen</b>	<b>0</b>	<b>PCZ</b>	<b>0</b>	<b>Total PP</b>	<b>54000</b>	<b>PG</b>	<b>0</b>
----------------	------------	------------	------------	----------	------------	----------	-----------------	--------------	-----------	----------

<b>n°</b>	<b>9</b>	<b>A</b>	<b>PG</b>	<b>0</b>	<b>NC</b>	<b>B</b>	<b>PG</b>	<b>0</b>	<b>NC</b>	<b>Tot PG</b>	<b>0</b>	<b>Col.</b>	<b>16°</b>
-----------	----------	----------	-----------	----------	-----------	----------	-----------	----------	-----------	---------------	----------	-------------	------------

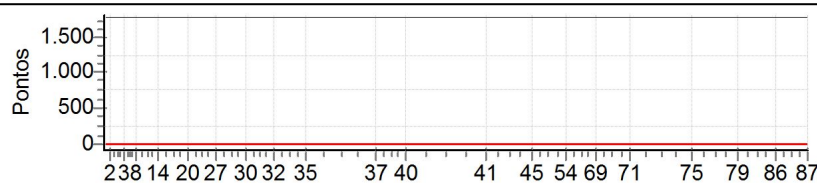

Performance Individual

PC	Tp	Trc	DistPC	Ideal	Passagem	Pen	Erro	Pontos	NoPC	AtePC
<b>N</b>	<b>u</b>	<b>236</b>	236 / Marcelo Spindler Guedes							
			Cat / NL / Largada		Over 60 / 11 / 08:18:30					
			Dourados		CRF 250F					
PC	Tp	Trc	DistPC	Ideal	Passagem	Pen	Erro	Pontos	NoPC	AtePC
1	Tmp	3	0.450	08:34:31	08:39:06	0	4m35s	+272	9°	9°
2	Tmp	4	2.130	08:36:59	08:41:31	0	4m32s	+269	9°	9°
3	Tmp	6	4.980	08:43:33	08:45:27	0	1m54s	+111	9°	9°
4	Tmp	8	0.610	08:44:48	08:47:09	0	2m21s	+138	9°	9°
5	Tmp	8	0.970	08:45:31	08:48:06	0	2m35s	+152	9°	9°
6	Tmp	9	1.360	08:46:18	08:49:16	0	2m58s	+175	9°	9°
7	Tmp	12	2.100	08:48:23	08:50:41	0	2m18s	+135	9°	9°
8	Tmp	12	2.940	08:49:35	08:52:08	0	2m33s	+150	9°	9°
9	Tmp	12	3.860	08:50:54	08:53:42	0	2m48s	+165	9°	9°
10	Tmp	16	0.440	08:54:53	08:55:47	0	54s	+51	9°	9°
11	Tmp	18	1.800	08:56:45	08:57:25	0	40s	+37	9°	9°
12	Tmp	20	2.770	08:58:19	08:59:01	0	42s	+39	9°	9°
13	Tmp	20	2.950	08:58:41	08:59:21	0	40s	+37	9°	9°
14	Tmp	21	3.340	08:59:13	09:00:01	0	48s	+45	9°	9°
15	Tmp	22	4.430	09:01:14	09:01:53	0	39s	+36	9°	9°
16	Tmp	25	1.160	09:05:38	09:06:44	0	1m06s	+63	9°	9°
17	Tmp	26	1.820	09:06:46	09:08:03	0	1m17s	+74	9°	9°
18	Tmp	28	2.220	09:08:18	09:11:37	0	3m19s	+196	9°	9°
19	Tmp	28	2.580	09:09:06	09:13:32	0	4m26s	+263	9°	9°
20	Tmp	30	3.060	09:13:05	09:15:24	0	2m19s	+136	9°	9°
21	Tmp	30	3.480	09:13:55	09:19:49	0	5m54s	+351	9°	9°
22	Tmp	33	0.420	09:17:13	09:22:55	0	5m42s	+339	9°	9°
23	Tmp	35	2.480	09:20:22	09:26:48	0	6m26s	+383	9°	9°
24	Tmp	37	3.090	09:21:31	09:29:57	0	8m26s	+503	9°	9°
25	Tmp	38	3.530	09:22:37	09:32:58	0	10m21s	+618	9°	9°
26	Tmp	39	4.500	09:24:40	09:36:11	0	11m31s	+688	9°	9°
27	Tmp	39	5.460	09:26:35	09:39:06	0	12m31s	+748	9°	9°
28	Tmp	40	0.250	09:27:45	09:41:00	0	13m15s	+792	9°	9°
29	Tmp	42	0.620	09:33:20	09:41:59	0	8m39s	+516	9°	9°
30	Tmp	47	4.910	09:40:18	09:47:28	0	7m10s	+427	9°	9°
31	Tmp	49	4.170	09:46:47	09:53:37	0	6m50s	+407	9°	9°
32	Tmp	52	3.850	09:53:27	10:00:02	0	6m35s	+392	9°	9°
33	Tmp	54	1.630	09:59:00	10:04:48	0	5m48s	+345	9°	9°
34	Tmp	55	3.230	10:01:17	10:06:52	0	5m35s	+332	9°	9°
35	Tmp	59	2.300	10:07:51	10:13:25	0	5m34s	+331	9°	9°
37	Tmp	70	0.760	10:40:13	10:40:56	0	43s	+40	9°	9°
38	Tmp	71	4.560	10:44:26	10:44:37	0	11s	+8	9°	9°
39	Tmp	74	1.290	10:47:18	10:47:15	0	3s	0	1°	9°
40	Tmp	78	2.300	10:54:34	10:54:36	0	2s	0	1°	9°

PC	Tp	Trc	DistPC	Ideal	Passagem	Pen	Erro	Pontos	NoPC	AtePC
75	Tmp	129	3.770	13:06:29	13:08:09	0	1m40s	+97	9°	9°
76	Tmp	136	0.540	13:15:51	13:16:54	0	1m03s	+60	9°	9°
77	Tmp	138	3.380	13:19:27	13:20:34	0	1m07s	+64	9°	9°
78	Tmp	143	2.380	13:27:14	13:28:28	0	1m14s	+71	9°	9°
79	Tmp	143	2.560	13:27:35	13:29:24	0	1m49s	+106	9°	9°
80	Tmp	145	2.860	13:33:11	13:34:38	0	1m27s	+84	9°	9°
81	Tmp	145	3.270	13:34:00	13:36:00	0	2m00s	+117	9°	9°
82	Tmp	145	3.590	13:34:39	13:36:36	0	1m57s	+114	9°	9°
83	Tmp	145	4.030	13:35:32	13:38:07	0	2m35s	+152	9°	9°
84	Tmp	147	4.750	13:37:32	13:48:30	0	10m58s	+655	9°	9°
85	Tmp	148	4.910	13:37:52	13:50:01	0	12m09s	+726	9°	9°
86	Tmp	150	1.450	13:45:21	13:52:56	0	7m35s	+452	9°	9°
87	Tmp	155	1.600	13:59:56	14:04:55	0	4m59s	+296	9°	9°

<b>Etapa B</b>	<b>Num</b> 236	<b>Pen</b> 0	<b>PCZ</b> 0	<b>Total PP</b> 7567	<b>PG</b> 12
----------------	----------------	--------------	--------------	----------------------	--------------

<b>n°</b> 11	<b>A</b> PG 12 9°	<b>B</b> PG 12 9°	<b>Tot PG</b> 24	<b>Col.</b> 9°
--------------	-------------------	-------------------	------------------	----------------

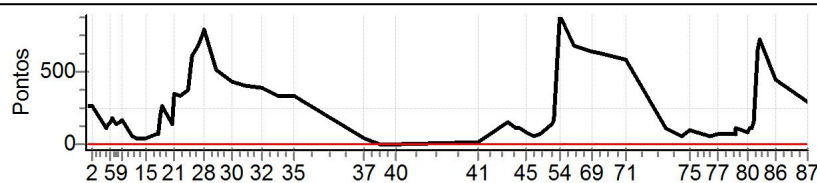

PC	Tp	Trc	DistPC	Ideal	Passagem	Pen	Erro	Pontos	NoPC	AtePC
<b>Etapa A</b>										
<b>Num</b>	<b>236</b>	<b>Pen</b>	<b>0</b>	<b>PCZ</b>	<b>2</b>	<b>Total PP</b>	<b>9764</b>	<b>PG</b>	<b>12</b>	
41	Tmp	87	1.650	11:31:08	11:31:21	0	13s	+10	9°	9°
42	Tmp	91	1.180	11:45:06	11:47:44	0	2m38s	+155	9°	9°
43	Tmp	93	3.430	11:48:22	11:50:18	0	1m56s	+113	9°	9°
44	Tmp	94	4.250	11:49:42	11:51:36	0	1m54s	+111	9°	9°
45	Tmp	97	0.240	11:52:49	11:54:18	0	1m29s	+86	9°	9°
46	Tmp	99	3.250	11:56:26	11:57:29	0	1m03s	+60	9°	9°
47	Tmp	100	0.280	11:59:34	12:00:41	0	1m07s	+64	9°	9°
49	Tmp	103	0.090	12:04:21	12:06:42	0	2m21s	+138	9°	9°
50	Tmp	103	0.560	12:05:17	12:08:04	0	2m47s	+164	9°	9°
54	Tmp	105	0.680	12:07:54	12:22:50	0	14m56s	+893	8°	9°
55	Tmp	108	2.130	12:14:54	12:26:24	0	11m30s	+687	9°	9°
69	Tmp	114	1.480	12:22:09	12:32:51	0	10m42s	+639	9°	9°
70	Tmp	116	4.420	12:26:41	12:37:17	0	10m36s	+633	9°	9°
71	Tmp	119	3.230	12:37:54	12:47:40	0	9m46s	+583	9°	9°
72	Tmp	123	1.620	12:55:57	12:57:47	0	1m50s	+107	9°	9°
73	Tmp	124	4.140	12:59:06	13:00:27	0	1m21s	+78	9°	9°
74	Tmp	127	1.180	13:03:15	13:04:10	0	55s	+52	9°	9°



Performance Individual

PC	Tp	Trc	DistPC	Ideal	Passagem	Pen	Erro	Pontos	NoPC	AtePC
<b>N</b>	<b>u</b>	<b>237</b>	237 / Altair Bordignon							
			Cat / NL / Largada		Over 60 / 6 / 08:16:00					
			Erechim		CRF 230					
PC	Tp	Trc	DistPC	Ideal	Passagem	Pen	Erro	Pontos	NoPC	AtePC
1	Tmp	3	0.450	08:32:01	08:32:04	0	3s	0	2°	2°
2	Tmp	4	2.130	08:34:29	08:34:29	0	0s	0	3°	2°
3	Tmp	6	4.980	08:41:03	08:41:10	0	7s	+4	7°	7°
4	Tmp	8	0.610	08:42:18	08:42:22	0	4s	+1	6°	6°
5	Tmp	8	0.970	08:43:01	08:43:05	0	4s	+1	4°	6°
6	Tmp	9	1.360	08:43:48	08:43:53	0	5s	+2	5°	6°
7	Tmp	12	2.100	08:45:53	08:46:00	0	7s	+4	6°	6°
8	Tmp	12	2.940	08:47:05	08:47:12	0	7s	+4	4°	5°
9	Tmp	12	3.860	08:48:24	08:48:26	0	2s	0	2°	5°
10	Tmp	16	0.440	08:52:23	08:52:26	0	3s	0	2°	5°
11	Tmp	18	1.800	08:54:15	08:54:13	0	2s	0	3°	5°
12	Tmp	20	2.770	08:55:49	08:55:48	0	1s	0	2°	5°
13	Tmp	20	2.950	08:56:11	08:56:28	0	17s	+14	8°	6°
14	Tmp	21	3.340	08:56:43	08:56:58	0	15s	+12	8°	6°
15	Tmp	22	4.430	08:58:44	08:58:43	0	1s	0	3°	6°
16	Tmp	25	1.160	09:03:08	09:03:08	0	0s	0	2°	6°
17	Tmp	26	1.820	09:04:16	09:04:19	0	3s	0	1°	6°
18	Tmp	28	2.220	09:05:48	09:07:04	0	1m16s	+73	7°	6°
19	Tmp	28	2.580	09:06:36	09:08:09	0	1m33s	+90	7°	6°
20	Tmp	30	3.060	09:10:35	09:10:40	0	5s	+2	5°	6°
21	Tmp	30	3.480	09:11:25	09:11:40	0	15s	+12	4°	6°
22	Tmp	33	0.420	09:14:43	09:14:48	0	5s	+2	6°	6°
23	Tmp	35	2.480	09:17:52	09:18:18	0	26s	+23	4°	6°
24	Tmp	37	3.090	09:19:01	09:19:44	0	43s	+40	4°	6°
25	Tmp	38	3.530	09:20:07	09:21:53	0	1m46s	+103	5°	6°
26	Tmp	39	4.500	09:22:10	09:25:15	0	3m05s	+182	6°	6°
27	Tmp	39	5.460	09:24:05	09:27:40	0	3m35s	+212	6°	6°
28	Tmp	40	0.250	09:25:15	09:29:18	0	4m03s	+240	7°	6°
29	Tmp	42	0.620	09:30:50	09:30:46	0	4s	-3	7°	6°
30	Tmp	47	4.910	09:37:48	09:37:51	0	3s	0	1°	6°
31	Tmp	49	4.170	09:44:17	09:44:17	0	0s	0	2°	6°
32	Tmp	52	3.850	09:50:57	09:51:00	0	3s	0	1°	6°
33	Tmp	54	1.630	09:56:30	09:56:30	0	0s	0	2°	6°
34	Tmp	55	3.230	09:58:47	09:58:49	0	2s	0	1°	6°
35	Tmp	59	2.300	10:05:21	10:05:20	0	1s	0	2°	6°
37	Tmp	70	0.760	10:37:43	10:37:46	0	3s	0	3°	6°
38	Tmp	71	4.560	10:41:56	10:41:57	0	1s	0	3°	6°
39	Tmp	74	1.290	10:44:48	10:44:46	0	2s	0	3°	6°
40	Tmp	78	2.300	10:52:04	10:52:07	0	3s	0	3°	6°

PC	Tp	Trc	DistPC	Ideal	Passagem	Pen	Erro	Pontos	NoPC	AtePC
75	Tmp	129	3.770	13:03:59	13:04:03	0	4s	+1	7°	1°
76	Tmp	136	0.540	13:13:21	13:13:20	0	1s	0	3°	1°
77	Tmp	138	3.380	13:16:57	13:17:02	0	5s	+2	7°	1°
78	Tmp	143	2.380	13:24:44	13:24:47	0	3s	0	1°	1°
79	Tmp	143	2.560	13:25:05	13:25:29	0	24s	+21	6°	1°
80	Tmp	145	2.860	13:30:41	13:31:02	0	21s	+18	7°	1°
81	Tmp	145	3.270	13:31:30	13:31:52	0	22s	+19	7°	1°
82	Tmp	145	3.590	13:32:09	13:32:25	0	16s	+13	7°	1°
83	Tmp	145	4.030	13:33:02	13:33:36	0	34s	+31	7°	2°
84	Tmp	147	4.750	13:35:02	13:38:29	0	3m27s	+204	7°	2°
85	Tmp	148	4.910	13:35:22	13:39:13	0	3m51s	+228	7°	2°
86	Tmp	150	1.450	13:42:51	13:42:53	0	2s	0	3°	2°
87	Tmp	155	1.600	13:57:26	13:57:25	0	1s	0	3°	2°

<b>Etapa B</b>	<b>Num</b> 237	<b>Pen</b> 0	<b>PCZ</b> 13	<b>Total PP</b> 679	<b>PG</b> 22
----------------	----------------	--------------	---------------	---------------------	--------------

<b>n°</b> 6	<b>A</b> PG 15	6°	<b>B</b> PG 22	2°	<b>Tot PG</b> 37	<b>Col.</b> 4°
-------------	----------------	----	----------------	----	------------------	----------------

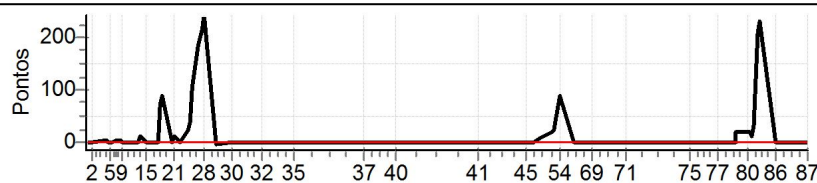

PC	Tp	Trc	DistPC	Ideal	Passagem	Pen	Erro	Pontos	NoPC	AtePC
<b>Etapa A</b>										
<b>Num</b> 237	<b>Pen</b> 0	<b>PCZ</b> 19	<b>Total PP</b> 1024	<b>PG</b> 15						
41	Tmp	87	1.650	11:28:38	11:28:42	0	4s	+1	4°	4°
42	Tmp	91	1.180	11:42:36	11:42:36	0	0s	0	2°	3°
43	Tmp	93	3.430	11:45:52	11:45:50	0	2s	0	2°	3°
44	Tmp	94	4.250	11:47:12	11:47:13	0	1s	0	1°	2°
45	Tmp	97	0.240	11:50:19	11:50:22	0	3s	0	2°	2°
46	Tmp	99	3.250	11:53:56	11:53:56	0	0s	0	2°	2°
47	Tmp	100	0.280	11:57:04	11:57:16	0	12s	+9	5°	2°
49	Tmp	103	0.090	12:01:51	12:02:12	0	21s	+18	4°	3°
50	Tmp	103	0.560	12:02:47	12:03:13	0	26s	+23	4°	4°
54	Tmp	105	0.680	12:05:24	12:06:54	0	1m30s	+87	2°	1°
55	Tmp	108	2.130	12:12:24	12:12:24	0	0s	0	1°	1°
69	Tmp	114	1.480	12:19:39	12:19:40	0	1s	0	1°	1°
70	Tmp	116	4.420	12:24:11	12:24:15	0	4s	+1	1°	1°
71	Tmp	119	3.230	12:35:24	12:35:29	0	5s	+2	3°	1°
72	Tmp	123	1.620	12:53:27	12:53:31	0	4s	+1	6°	1°
73	Tmp	124	4.140	12:56:36	12:56:33	0	3s	0	3°	1°
74	Tmp	127	1.180	13:00:45	13:00:48	0	3s	0	2°	1°

Performance Individual

PC	Tp	Trc	DistPC	Ideal	Passagem	Pen	Erro	Pontos	NoPC	AtePC
<b>N</b>	<b>u</b>	<b>238</b>	238 / Jose Carmo Kasper							
			Cat / NL / Largada		Over 60 / 12 / 08:19:00					
			Pinhalzinho				WR 250			
PC	Tp	Trc	DistPC	Ideal	Passagem	Pen	Erro	Pontos	NoPC	AtePC
1	Tmp	3	0.450	08:35:01	08:17:33	0	17m28s	-1800	14 °	14 °
2	Tmp	4	2.130	08:37:29	08:20:01	0	17m28s	-1800	14 °	14 °
3	Tmp	6	4.980	08:44:03	08:26:36	0	17m27s	-1800	14 °	14 °
4	Tmp	8	0.610	08:45:18	08:27:47	0	17m31s	-1800	14 °	14 °
5	Tmp	8	0.970	08:46:01	08:28:35	0	17m26s	-1800	14 °	14 °
6	Tmp	9	1.360	08:46:48	08:29:20	0	17m28s	-1800	14 °	14 °
7	Tmp	12	2.100	08:48:53	08:31:26	0	17m27s	-1800	14 °	14 °
8	Tmp	12	2.940	08:50:05	08:32:39	0	17m26s	-1800	14 °	14 °
9	Tmp	12	3.860	08:51:24	08:33:57	0	17m27s	-1800	14 °	14 °
10	Tmp	16	0.440	08:55:23	08:37:54	0	17m29s	-1800	14 °	14 °
11	Tmp	18	1.800	08:57:15	08:39:44	0	17m31s	-1800	14 °	14 °
12	Tmp	20	2.770	08:58:49	08:41:19	0	17m30s	-1800	14 °	14 °
13	Tmp	20	2.950	08:59:11	08:41:42	0	17m29s	-1800	14 °	14 °
14	Tmp	21	3.340	08:59:43	08:42:14	0	17m29s	-1800	14 °	14 °
15	Tmp	22	4.430	09:01:44	08:44:14	0	17m30s	-1800	14 °	14 °
16	Tmp	25	1.160	09:06:08	08:48:39	0	17m29s	-1800	14 °	14 °
17	Tmp	26	1.820	09:07:16	08:49:48	0	17m28s	-1800	14 °	14 °
18	Tmp	28	2.220	09:08:48	08:51:27	0	17m21s	-1800	14 °	14 °
19	Tmp	28	2.580	09:09:36	08:52:13	0	17m23s	-1800	14 °	14 °
20	Tmp	30	3.060	09:13:35	08:56:07	0	17m28s	-1800	14 °	14 °
21	Tmp	30	3.480	09:14:25	08:57:00	0	17m25s	-1800	14 °	14 °
22	Tmp	33	0.420	09:17:43	09:00:18	0	17m25s	-1800	14 °	14 °
23	Tmp	35	2.480	09:20:52	09:03:32	0	17m20s	-1800	14 °	14 °
24	Tmp	37	3.090	09:22:01	09:04:49	0	17m12s	-1800	14 °	14 °
25	Tmp	38	3.530	09:23:07	09:06:28	0	16m39s	-1800	14 °	14 °
26	Tmp	39	4.500	09:25:10	09:08:33	0	16m37s	-1800	14 °	14 °
27	Tmp	39	5.460	09:27:05	09:10:31	0	16m34s	-1800	14 °	14 °
28	Tmp	40	0.250	09:28:15	09:11:34	0	16m41s	-1800	14 °	14 °
29	Tmp	42	0.620	09:33:50	09:16:20	0	17m30s	-1800	14 °	14 °
30	Tmp	47	4.910	09:40:48	09:23:21	0	17m27s	-1800	14 °	14 °
31	Tmp	49	4.170	09:47:17	09:29:50	0	17m27s	-1800	14 °	14 °
32	Tmp	52	3.850	09:53:57	09:36:30	0	17m27s	-1800	14 °	14 °
33	Tmp	54	1.630	09:59:30	09:42:00	0	17m30s	-1800	14 °	14 °
34	Tmp	55	3.230	10:01:47	09:44:17	0	17m30s	-1800	14 °	14 °
35	Tmp	59	2.300	10:08:21	09:50:52	0	17m29s	-1800	14 °	14 °
37	Tmp	70	0.760	10:40:43	10:23:12	0	17m31s	-1800	14 °	14 °
38	Tmp	71	4.560	10:44:56	10:27:26	0	17m30s	-1800	14 °	14 °
39	Tmp	74	1.290	10:47:48	10:30:18	0	17m30s	-1800	14 °	14 °
40	Tmp	78	2.300	10:55:04	10:37:35	0	17m29s	-1800	14 °	14 °
<b>Etapa A</b>	<b>Num</b>	<b>238</b>	<b>Pen</b>	<b>0</b>	<b>PCZ</b>	<b>0</b>	<b>Total PP</b>	<b>70200</b>	<b>PG</b>	<b>0</b>
41	Tmp	87	1.650	11:31:38	11:14:08	0	17m30s	-1800	14 °	14 °
42	Tmp	91	1.180	11:45:36	11:28:09	0	17m27s	-1800	14 °	14 °
43	Tmp	93	3.430	11:48:52	11:31:21	0	17m31s	-1800	14 °	14 °
44	Tmp	94	4.250	11:50:12	11:32:47	0	17m25s	-1800	14 °	14 °
45	Tmp	97	0.240	11:53:19	11:35:51	0	17m28s	-1800	14 °	14 °
46	Tmp	99	3.250	11:56:56	11:39:29	0	17m27s	-1800	14 °	14 °
47	Tmp	100	0.280	12:00:04	11:42:40	0	17m24s	-1800	14 °	14 °
49	Tmp	103	0.090	12:04:51	11:47:24	0	17m27s	-1800	14 °	14 °
50	Tmp	103	0.560	12:05:47	11:48:16	0	17m31s	-1800	14 °	14 °
54	Tmp	105	0.680	12:08:24	11:51:23	0	17m01s	-1800	14 °	14 °
55	Tmp	108	2.130	12:15:24	11:57:53	0	17m31s	-1800	14 °	14 °
69	Tmp	114	1.480	12:22:39	12:05:11	0	17m28s	-1800	14 °	14 °
70	Tmp	116	4.420	12:27:11	12:09:46	0	17m25s	-1800	14 °	14 °
71	Tmp	119	3.230	12:38:24	12:20:59	0	17m25s	-1800	14 °	14 °
72	Tmp	123	1.620	12:56:27	12:38:58	0	17m29s	-1800	14 °	14 °
73	Tmp	124	4.140	12:59:36	12:42:08	0	17m28s	-1800	14 °	14 °
74	Tmp	127	1.180	13:03:45	12:46:19	0	17m26s	-1800	14 °	14 °

PC	Tp	Trc	DistPC	Ideal	Passagem	Pen	Erro	Pontos	NoPC	AtePC
75	Tmp	129	3.770	13:06:59	12:49:34	0	17m25s	-1800	14 °	14 °
76	Tmp	136	0.540	13:16:21	12:58:53	0	17m28s	-1800	14 °	14 °
77	Tmp	138	3.380	13:19:57	13:02:27	0	17m30s	-1800	14 °	14 °
78	Tmp	143	2.380	13:27:44	13:10:14	0	17m30s	-1800	14 °	14 °
79	Tmp	143	2.560	13:28:05	13:10:51	0	17m14s	-1800	14 °	14 °
80	Tmp	145	2.860	13:33:41	13:16:15	0	17m26s	-1800	14 °	14 °
81	Tmp	145	3.270	13:34:30	13:16:58	0	17m32s	-1800	14 °	14 °
82	Tmp	145	3.590	13:35:09	13:17:38	0	17m31s	-1800	14 °	14 °
83	Tmp	145	4.030	13:36:02	13:18:43	0	17m19s	-1800	14 °	14 °
84	Tmp	147	4.750	13:38:02	13:22:05	0	15m57s	-1800	14 °	14 °
85	Tmp	148	4.910	13:38:22	13:22:32	0	15m50s	-1800	14 °	14 °
86	Tmp	150	1.450	13:45:51	13:28:22	0	17m29s	-1800	14 °	14 °
87	Tmp	155	1.600	14:00:26	13:42:56	0	17m30s	-1800	14 °	14 °

<b>Etapa B</b>	<b>Num</b>	<b>238</b>	<b>Pen</b>	<b>0</b>	<b>PCZ</b>	<b>0</b>	<b>Total PP</b>	<b>54000</b>	<b>PG</b>	<b>0</b>
----------------	------------	------------	------------	----------	------------	----------	-----------------	--------------	-----------	----------

<b>nº</b>	<b>12</b>	<b>A</b>	<b>PG</b>	<b>0</b>	<b>NC</b>	<b>B</b>	<b>PG</b>	<b>0</b>	<b>NC</b>	<b>Tot PG</b>	<b>0</b>	<b>Col.</b>	<b>14º</b>
-----------	-----------	----------	-----------	----------	-----------	----------	-----------	----------	-----------	---------------	----------	-------------	------------

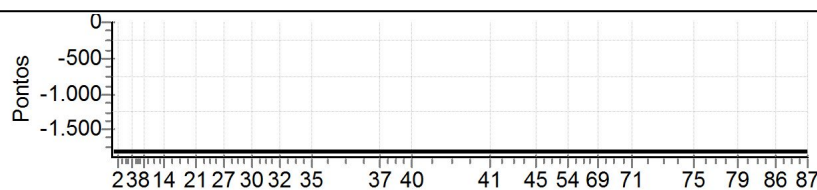

Performance Individual

PC	Tp	Trc	DistPC	Ideal	Passagem	Pen	Erro	Pontos	NoPC	AtePC	
<b>N</b>	<b>251</b>	251 / Luiz Filipe Ribeiro Coelho									
		<b>Cat / NL / Largada</b>		Over 60 / 10 / 08:18:00							
		Brasilia-df			KTM						
PC	Tp	Trc	DistPC	Ideal	Passagem	Pen	Erro	Pontos	NoPC	AtePC	
1	Tmp	3	0.450	08:34:01	--:--	0		+1800	15°	15°	
2	Tmp	4	2.130	08:36:29	--:--	0		+1800	15°	15°	
3	Tmp	6	4.980	08:43:03	--:--	0		+1800	15°	15°	
4	Tmp	8	0.610	08:44:18	--:--	0		+1800	15°	15°	
5	Tmp	8	0.970	08:45:01	--:--	0		+1800	15°	15°	
6	Tmp	9	1.360	08:45:48	--:--	0		+1800	15°	15°	
7	Tmp	12	2.100	08:47:53	--:--	0		+1800	15°	15°	
8	Tmp	12	2.940	08:49:05	--:--	0		+1800	15°	15°	
9	Tmp	12	3.860	08:50:24	--:--	0		+1800	15°	15°	
10	Tmp	16	0.440	08:54:23	--:--	0		+1800	15°	15°	
11	Tmp	18	1.800	08:56:15	--:--	0		+1800	15°	15°	
12	Tmp	20	2.770	08:57:49	--:--	0		+1800	15°	15°	
13	Tmp	20	2.950	08:58:11	--:--	0		+1800	15°	15°	
14	Tmp	21	3.340	08:58:43	--:--	0		+1800	15°	15°	
15	Tmp	22	4.430	09:00:44	--:--	0		+1800	15°	15°	
16	Tmp	25	1.160	09:05:08	--:--	0		+1800	15°	15°	
17	Tmp	26	1.820	09:06:16	--:--	0		+1800	15°	15°	
18	Tmp	28	2.220	09:07:48	--:--	0		+1800	15°	15°	
19	Tmp	28	2.580	09:08:36	--:--	0		+1800	15°	15°	
20	Tmp	30	3.060	09:12:35	--:--	0		+1800	15°	15°	
21	Tmp	30	3.480	09:13:25	--:--	0		+1800	15°	15°	
22	Tmp	33	0.420	09:16:43	--:--	0		+1800	15°	15°	
23	Tmp	35	2.480	09:19:52	--:--	0		+1800	15°	15°	
24	Tmp	37	3.090	09:21:01	--:--	0		+1800	15°	15°	
25	Tmp	38	3.530	09:22:07	--:--	0		+1800	15°	15°	
26	Tmp	39	4.500	09:24:10	--:--	0		+1800	15°	15°	
27	Tmp	39	5.460	09:26:05	--:--	0		+1800	15°	15°	
28	Tmp	40	0.250	09:27:15	--:--	0		+1800	15°	15°	
29	Tmp	42	0.620	09:32:50	--:--	0		+1800	15°	15°	
30	Tmp	47	4.910	09:39:48	--:--	0		+1800	15°	15°	
31	Tmp	49	4.170	09:46:17	--:--	0		+1800	15°	15°	
32	Tmp	52	3.850	09:52:57	--:--	0		+1800	15°	15°	
33	Tmp	54	1.630	09:58:30	--:--	0		+1800	15°	15°	
34	Tmp	55	3.230	10:00:47	--:--	0		+1800	15°	15°	
35	Tmp	59	2.300	10:07:21	--:--	0		+1800	15°	15°	
37	Tmp	70	0.760	10:39:43	--:--	0		+1800	15°	15°	
38	Tmp	71	4.560	10:43:56	--:--	0		+1800	15°	15°	
39	Tmp	74	1.290	10:46:48	--:--	0		+1800	15°	15°	
40	Tmp	78	2.300	10:54:04	--:--	0		+1800	15°	15°	
<b>Etapa A</b>		<b>Num</b>	<b>251</b>	<b>Pen</b>	<b>0</b>	<b>PCZ</b>	<b>0</b>	<b>Total PP</b>	<b>70200</b>	<b>PG</b>	<b>0</b>
41	Tmp	87	1.650	11:30:38	--:--	0		+1800	15°	15°	
42	Tmp	91	1.180	11:44:36	--:--	0		+1800	15°	15°	
43	Tmp	93	3.430	11:47:52	--:--	0		+1800	15°	15°	
44	Tmp	94	4.250	11:49:12	--:--	0		+1800	15°	15°	
45	Tmp	97	0.240	11:52:19	--:--	0		+1800	15°	15°	
46	Tmp	99	3.250	11:55:56	--:--	0		+1800	15°	15°	
47	Tmp	100	0.280	11:59:04	--:--	0		+1800	15°	15°	
49	Tmp	103	0.090	12:03:51	--:--	0		+1800	15°	15°	
50	Tmp	103	0.560	12:04:47	--:--	0		+1800	15°	15°	
54	Tmp	105	0.680	12:07:24	--:--	0		+1800	15°	15°	
55	Tmp	108	2.130	12:14:24	--:--	0		+1800	15°	15°	
69	Tmp	114	1.480	12:21:39	--:--	0		+1800	15°	15°	
70	Tmp	116	4.420	12:26:11	--:--	0		+1800	15°	15°	
71	Tmp	119	3.230	12:37:24	--:--	0		+1800	15°	15°	
72	Tmp	123	1.620	12:55:27	--:--	0		+1800	15°	15°	
73	Tmp	124	4.140	12:58:36	--:--	0		+1800	15°	15°	
74	Tmp	127	1.180	13:02:45	--:--	0		+1800	15°	15°	

PC	Tp	Trc	DistPC	Ideal	Passagem	Pen	Erro	Pontos	NoPC	AtePC
75	Tmp	129	3.770	13:05:59	--:--	0		+1800	15°	15°
76	Tmp	136	0.540	13:15:21	--:--	0		+1800	15°	15°
77	Tmp	138	3.380	13:18:57	--:--	0		+1800	15°	15°
78	Tmp	143	2.380	13:26:44	--:--	0		+1800	15°	15°
79	Tmp	143	2.560	13:27:05	--:--	0		+1800	15°	15°
80	Tmp	145	2.860	13:32:41	--:--	0		+1800	15°	15°
81	Tmp	145	3.270	13:33:30	--:--	0		+1800	15°	15°
82	Tmp	145	3.590	13:34:09	--:--	0		+1800	15°	15°
83	Tmp	145	4.030	13:35:02	--:--	0		+1800	15°	15°
84	Tmp	147	4.750	13:37:02	--:--	0		+1800	15°	15°
85	Tmp	148	4.910	13:37:22	--:--	0		+1800	15°	15°
86	Tmp	150	1.450	13:44:51	--:--	0		+1800	15°	15°
87	Tmp	155	1.600	13:59:26	--:--	0		+1800	15°	15°

<b>Etapa B</b>	<b>Num</b>	<b>251</b>	<b>Pen</b>	<b>0</b>	<b>PCZ</b>	<b>0</b>	<b>Total PP</b>	<b>54000</b>	<b>PG</b>	<b>0</b>
----------------	------------	------------	------------	----------	------------	----------	-----------------	--------------	-----------	----------

<b>nº</b>	<b>10</b>	<b>A</b>	<b>PG</b>	<b>0</b>	<b>NC</b>	<b>B</b>	<b>PG</b>	<b>0</b>	<b>NC</b>	<b>Tot PG</b>	<b>0</b>	<b>Col.</b>	<b>15°</b>
-----------	-----------	----------	-----------	----------	-----------	----------	-----------	----------	-----------	---------------	----------	-------------	------------

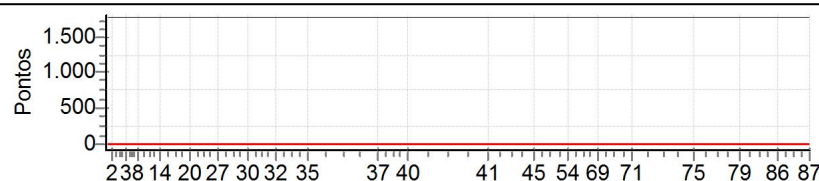

Performance Individual

PC	Tp	Trc	DistPC	Ideal	Passagem	Pen	Erro	Pontos	NoPC	AtePC
<b>N</b>	<b>u</b>	<b>267</b>	267 / Gustavo Loureiro Alves / Bruno de Andrade(267)							
			Cat / NL / Largada		Dupla Estreante / 10 / 08:47:00					
			Belo Horizonte _ Mg		KTM EXC 300					
PC	Tp	Trc	DistPC	Ideal	Passagem	Pen	Erro	Pontos	NoPC	AtePC
1	Tmp	3	0.450	09:03:01	09:03:07	0	6s	+3	8°	8°
2	Tmp	4	2.130	09:05:29	09:05:28	0	1s	0	2°	8°
3	Tmp	6	4.980	09:12:03	09:12:07	0	4s	+1	1°	6°
4	Tmp	8	0.610	09:13:18	09:13:23	0	5s	+2	4°	6°
5	Tmp	8	0.970	09:14:01	09:14:06	0	5s	+2	3°	5°
6	Tmp	9	1.360	09:14:48	09:14:54	0	6s	+3	4°	6°
7	Tmp	12	2.100	09:16:53	09:17:00	0	7s	+4	3°	5°
8	Tmp	12	2.940	09:18:05	09:18:16	0	11s	+8	7°	5°
9	Tmp	12	3.860	09:19:24	09:19:30	0	6s	+3	8°	6°
10	Tmp	16	0.440	09:23:23	09:23:26	0	3s	0	2°	5°
11	Tmp	18	1.800	09:25:15	09:25:15	0	0s	0	2°	5°
12	Tmp	20	2.770	09:26:49	09:26:50	0	1s	0	2°	5°
13	Tmp	20	2.950	09:27:11	09:27:10	0	1s	0	2°	5°
14	Tmp	21	3.340	09:27:43	09:27:46	0	3s	0	2°	5°
15	Tmp	22	4.430	09:29:44	09:29:44	0	0s	0	2°	5°
16	Tmp	25	1.160	09:34:08	09:34:21	0	13s	+10	11°	7°
17	Tmp	26	1.820	09:35:16	09:35:28	0	12s	+9	9°	7°
18	Tmp	28	2.220	09:36:48	09:37:32	0	44s	+41	3°	6°
19	Tmp	28	2.580	09:37:36	09:38:44	0	1m08s	+65	5°	5°
20	Tmp	30	3.060	09:41:35	09:41:44	0	9s	+6	8°	5°
21	Tmp	30	3.480	09:42:25	09:42:48	0	23s	+20	6°	5°
22	Tmp	33	0.420	09:45:43	09:45:52	0	9s	+6	8°	5°
23	Tmp	35	2.480	09:48:52	09:49:26	0	34s	+31	7°	5°
24	Tmp	37	3.090	09:50:01	09:50:53	0	52s	+49	7°	5°
25	Tmp	38	3.530	09:51:07	09:53:03	0	1m56s	+113	7°	6°
26	Tmp	39	4.500	09:53:10	09:55:41	0	2m31s	+148	8°	6°
27	Tmp	39	5.460	09:55:05	09:58:02	0	2m57s	+174	8°	6°
28	Tmp	40	0.250	09:56:15	09:59:25	0	3m10s	+187	7°	6°
29	Tmp	42	0.620	10:01:50	10:01:50	0	0s	0	1°	6°
30	Tmp	47	4.910	10:08:48	10:08:51	0	3s	0	2°	6°
31	Tmp	49	4.170	10:15:17	10:15:18	0	1s	0	2°	6°
32	Tmp	52	3.850	10:21:57	10:22:04	0	7s	+4	8°	6°
33	Tmp	54	1.630	10:27:30	10:27:34	0	4s	+1	8°	6°
34	Tmp	55	3.230	10:29:47	10:29:50	0	3s	0	2°	6°
35	Tmp	59	2.300	10:36:21	10:36:18	0	3s	0	2°	6°
37	Tmp	70	0.760	11:08:43	11:08:42	0	1s	0	2°	6°
38	Tmp	71	4.560	11:12:56	11:12:59	0	3s	0	2°	6°
39	Tmp	74	1.290	11:15:48	11:15:48	0	0s	0	2°	6°
40	Tmp	78	2.300	11:23:04	11:23:05	0	1s	0	1°	6°
<b>Etapa A</b>	<b>Num</b>	<b>267</b>	<b>Pen</b>	<b>0</b>	<b>PCZ</b>	<b>16</b>	<b>Total PP</b>	<b>890</b>	<b>PG</b>	<b>15</b>
41	Tmp	87	1.650	11:59:38	11:59:39	0	1s	0	2°	2°
42	Tmp	91	1.180	12:13:36	12:13:40	0	4s	+1	8°	7°
43	Tmp	93	3.430	12:16:52	12:16:50	0	2s	0	2°	6°
44	Tmp	94	4.250	12:18:12	12:18:22	0	10s	+7	11°	10°
45	Tmp	97	0.240	12:21:19	12:21:22	0	3s	0	2°	9°
46	Tmp	99	3.250	12:24:56	12:24:58	0	2s	0	2°	8°
47	Tmp	100	0.280	12:28:04	12:28:09	0	5s	+2	2°	3°
49	Tmp	103	0.090	12:32:51	12:33:18	0	27s	+24	4°	3°
50	Tmp	103	0.560	12:33:47	12:34:12	0	25s	+22	4°	4°
54	Tmp	105	0.680	12:36:24	12:37:21	0	57s	+54	4°	3°
55	Tmp	108	2.130	12:43:24	12:43:25	0	1s	0	2°	3°
69	Tmp	114	1.480	12:50:39	12:50:45	0	6s	+3	7°	3°
70	Tmp	116	4.420	12:55:11	12:55:14	0	3s	0	1°	3°
71	Tmp	119	3.230	13:06:24	13:06:25	0	1s	0	3°	3°
72	Tmp	123	1.620	13:24:27	13:24:30	0	3s	0	2°	3°
73	Tmp	124	4.140	13:27:36	13:27:37	0	1s	0	2°	3°
74	Tmp	127	1.180	13:31:45	13:31:51	0	6s	+3	7°	3°

PC	Tp	Trc	DistPC	Ideal	Passagem	Pen	Erro	Pontos	NoPC	AtePC
75	Tmp	129	3.770	13:34:59	13:35:02	0	3s	0	3°	3°
76	Tmp	136	0.540	13:44:21	13:44:20	0	1s	0	2°	3°
77	Tmp	138	3.380	13:47:57	13:48:00	0	3s	0	1°	3°
78	Tmp	143	2.380	13:55:44	13:55:52	0	8s	+5	9°	3°
79	Tmp	143	2.560	13:56:05	13:56:24	0	19s	+16	1°	3°
80	Tmp	145	2.860	14:01:41	14:01:48	0	7s	+4	2°	3°
81	Tmp	145	3.270	14:02:30	14:02:30	0	0s	0	1°	3°
82	Tmp	145	3.590	14:03:09	14:03:03	0	6s	-9	7°	3°
83	Tmp	145	4.030	14:04:02	14:04:12	0	10s	+7	6°	3°
84	Tmp	147	4.750	14:06:02	14:09:00	0	2m58s	+175	9°	4°
85	Tmp	148	4.910	14:06:22	14:09:35	0	3m13s	+190	8°	4°
86	Tmp	150	1.450	14:13:51	14:13:47	0	4s	-3	7°	4°
87	Tmp	155	1.600	14:28:26	14:28:32	0	6s	+3	10°	4°

<b>Etapa B</b>	<b>Num</b>	<b>267</b>	<b>Pen</b>	<b>0</b>	<b>PCZ</b>	<b>13</b>	<b>Total PP</b>	<b>528</b>	<b>PG</b>	<b>18</b>
----------------	------------	------------	------------	----------	------------	-----------	-----------------	------------	-----------	-----------

<b>n°</b>	<b>10</b>	<b>A PG</b>	<b>15</b>	<b>6°</b>	<b>B PG</b>	<b>18</b>	<b>4°</b>	<b>Tot PG</b>	<b>33</b>	<b>Col.</b>	<b>4°</b>
-----------	-----------	-------------	-----------	-----------	-------------	-----------	-----------	---------------	-----------	-------------	-----------

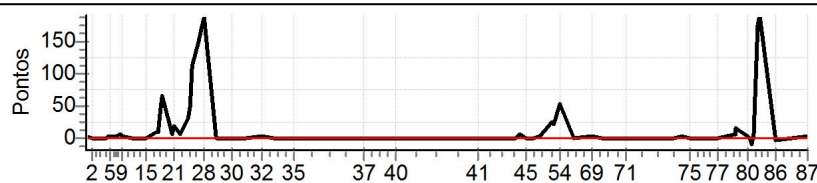



Performance Individual

PC	Tp	Trc	DistPC	Ideal	Passagem	Pen	Erro	Pontos	NoPC	AtePC
<b>N</b>	<b>269</b>	269 / Jailson Jones Cardoso / Alan de Araujo Dias(269)								
<b>u</b>		Cat / NL / Largada Dupla Estreante / 11 / 08:48:00								
<b>m</b>	<b>15º</b>	Toledo Ktm 250								
PC	Tp	Trc	DistPC	Ideal	Passagem	Pen	Erro	Pontos	NoPC	AtePC
1	Tmp	3	0.450	09:04:01	--:--	0		+1800	16º	16º
2	Tmp	4	2.130	09:06:29	--:--	0		+1800	16º	16º
3	Tmp	6	4.980	09:13:03	--:--	0		+1800	16º	16º
4	Tmp	8	0.610	09:14:18	--:--	0		+1800	16º	16º
5	Tmp	8	0.970	09:15:01	--:--	0		+1800	16º	16º
6	Tmp	9	1.360	09:15:48	--:--	0		+1800	16º	16º
7	Tmp	12	2.100	09:17:53	--:--	0		+1800	16º	16º
8	Tmp	12	2.940	09:19:05	--:--	0		+1800	16º	16º
9	Tmp	12	3.860	09:20:24	--:--	0		+1800	16º	16º
10	Tmp	16	0.440	09:24:23	--:--	0		+1800	16º	16º
11	Tmp	18	1.800	09:26:15	--:--	0		+1800	16º	16º
12	Tmp	20	2.770	09:27:49	--:--	0		+1800	16º	16º
13	Tmp	20	2.950	09:28:11	--:--	0		+1800	16º	16º
14	Tmp	21	3.340	09:28:43	--:--	0		+1800	16º	16º
15	Tmp	22	4.430	09:30:44	--:--	0		+1800	16º	16º
16	Tmp	25	1.160	09:35:08	--:--	0		+1800	16º	16º
17	Tmp	26	1.820	09:36:16	--:--	0		+1800	16º	16º
18	Tmp	28	2.220	09:37:48	--:--	0		+1800	16º	16º
19	Tmp	28	2.580	09:38:36	--:--	0		+1800	16º	16º
20	Tmp	30	3.060	09:42:35	--:--	0		+1800	16º	16º
21	Tmp	30	3.480	09:43:25	--:--	0		+1800	16º	16º
22	Tmp	33	0.420	09:46:43	--:--	0		+1800	16º	16º
23	Tmp	35	2.480	09:49:52	--:--	0		+1800	16º	16º
24	Tmp	37	3.090	09:51:01	--:--	0		+1800	16º	16º
25	Tmp	38	3.530	09:52:07	--:--	0		+1800	16º	16º
26	Tmp	39	4.500	09:54:10	--:--	0		+1800	16º	16º
27	Tmp	39	5.460	09:56:05	--:--	0		+1800	16º	16º
28	Tmp	40	0.250	09:57:15	--:--	0		+1800	16º	16º
29	Tmp	42	0.620	10:02:50	--:--	0		+1800	16º	16º
30	Tmp	47	4.910	10:09:48	--:--	0		+1800	16º	16º
31	Tmp	49	4.170	10:16:17	--:--	0		+1800	16º	16º
32	Tmp	52	3.850	10:22:57	--:--	0		+1800	16º	16º
33	Tmp	54	1.630	10:28:30	--:--	0		+1800	16º	16º
34	Tmp	55	3.230	10:30:47	--:--	0		+1800	16º	16º
35	Tmp	59	2.300	10:37:21	--:--	0		+1800	16º	16º
37	Tmp	70	0.760	11:09:43	--:--	0		+1800	16º	16º
38	Tmp	71	4.560	11:13:56	--:--	0		+1800	16º	16º
39	Tmp	74	1.290	11:16:48	--:--	0		+1800	16º	16º
40	Tmp	78	2.300	11:24:04	--:--	0		+1800	16º	16º

PC	Tp	Trc	DistPC	Ideal	Passagem	Pen	Erro	Pontos	NoPC	AtePC
75	Tmp	129	3.770	13:35:59	13:35:56	0	3s	0	2º	11º
76	Tmp	136	0.540	13:45:21	13:45:15	0	6s	-9	11º	11º
77	Tmp	138	3.380	13:48:57	13:48:49	0	8s	-15	11º	11º
78	Tmp	143	2.380	13:56:44	13:57:02	0	18s	+15	11º	11º
79	Tmp	143	2.560	13:57:05	13:57:39	0	34s	+31	10º	11º
80	Tmp	145	2.860	14:02:41	14:03:06	0	25s	+22	10º	11º
81	Tmp	145	3.270	14:03:30	14:04:02	0	32s	+29	10º	11º
82	Tmp	145	3.590	14:04:09	14:04:39	0	30s	+27	10º	11º
83	Tmp	145	4.030	14:05:02	14:06:01	0	59s	+56	9º	11º
84	Tmp	147	4.750	14:07:02	14:10:49	0	3m47s	+224	11º	11º
85	Tmp	148	4.910	14:07:22	14:11:36	0	4m14s	+251	12º	11º
86	Tmp	150	1.450	14:14:51	14:15:03	0	12s	+9	11º	11º
87	Tmp	155	1.600	14:29:26	14:29:51	0	25s	+22	12º	11º

<b>Etapa B</b>	<b>Num</b> 269	<b>Pen</b> 0	<b>PCZ</b> 2	<b>Total PP</b> 1836	<b>PG</b> 10
----------------	----------------	--------------	--------------	----------------------	--------------

<b>nº</b> 11	<b>A</b> PG 0	<b>NC</b>	<b>B</b> PG 10	11º	<b>Tot PG</b> 10	<b>Col.</b> 15º
--------------	---------------	-----------	----------------	-----	------------------	-----------------

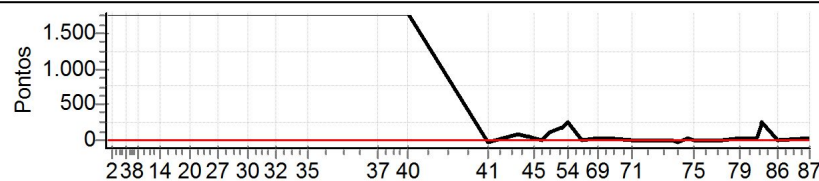

PC	Tp	Trc	DistPC	Ideal	Passagem	Pen	Erro	Pontos	NoPC	AtePC
<b>Etapa A</b>	<b>Num</b> 269	<b>Pen</b> 0	<b>PCZ</b> 0	<b>Total PP</b> 70200	<b>PG</b> 0					
41	Tmp	87	1.650	12:00:38	12:00:25	0	13s	-30	12º	12º
42	Tmp	91	1.180	12:14:36	12:16:14	0	1m38s	+95	12º	12º
43	Tmp	93	3.430	12:17:52	12:18:58	0	1m06s	+63	12º	12º
44	Tmp	94	4.250	12:19:12	12:20:22	0	1m10s	+67	12º	12º
45	Tmp	97	0.240	12:22:19	12:22:55	0	36s	+33	12º	12º
46	Tmp	99	3.250	12:25:56	12:26:05	0	9s	+6	11º	12º
47	Tmp	100	0.280	12:29:04	12:30:56	0	1m52s	+109	12º	12º
49	Tmp	103	0.090	12:33:51	12:36:37	0	2m46s	+163	12º	12º
50	Tmp	103	0.560	12:34:47	12:37:36	0	2m49s	+166	12º	12º
54	Tmp	105	0.680	12:37:24	12:41:45	0	4m21s	+258	9º	11º
55	Tmp	108	2.130	12:44:24	12:44:31	0	7s	+4	10º	11º
69	Tmp	114	1.480	12:51:39	12:52:11	0	32s	+29	11º	11º
70	Tmp	116	4.420	12:56:11	12:56:51	0	40s	+37	11º	11º
71	Tmp	119	3.230	13:07:24	13:07:27	0	3s	0	2º	11º
72	Tmp	123	1.620	13:25:27	13:25:19	0	8s	-15	11º	11º
73	Tmp	124	4.140	13:28:36	13:28:25	0	11s	-24	11º	11º
74	Tmp	127	1.180	13:32:45	13:33:15	0	30s	+27	11º	11º

## Performance Individual

PC	Tp	Trc	DistPC	Ideal	Passagem	Pen	Erro	Pontos	NoPC	AtePC
<b>N</b>	<b>271</b>	271 / Joao Kildare de Sousa / Rodrigo Moreira Cotrim(271)								
		<b>Cat / NL / Largada</b>		Dupla Estreante / 14 / 08:51:00						
		<b>Contagem - MG</b>		ktm 350						
PC	Tp	Trc	DistPC	Ideal	Passagem	Pen	Erro	Pontos	NoPC	AtePC
1	Tmp	3	0.450	09:07:01	08:55:12	0	11m49s	-1800	14 °	14 °
2	Tmp	4	2.130	09:09:29	08:57:38	0	11m51s	-1800	14 °	14 °
3	Tmp	6	4.980	09:16:03	09:04:19	0	11m44s	-1800	14 °	14 °
4	Tmp	8	0.610	09:17:18	09:05:38	0	11m40s	-1800	14 °	14 °
5	Tmp	8	0.970	09:18:01	09:06:21	0	11m40s	-1800	14 °	14 °
6	Tmp	9	1.360	09:18:48	09:07:25	0	11m23s	-1800	14 °	14 °
7	Tmp	12	2.100	09:20:53	09:09:46	0	11m07s	-1800	14 °	14 °
8	Tmp	12	2.940	09:22:05	09:11:19	0	10m46s	-1800	14 °	14 °
9	Tmp	12	3.860	09:23:24	09:12:39	0	10m45s	-1800	14 °	14 °
10	Tmp	16	0.440	09:27:23	09:15:46	0	11m37s	-1800	14 °	14 °
11	Tmp	18	1.800	09:29:15	09:17:32	0	11m43s	-1800	14 °	14 °
12	Tmp	20	2.770	09:30:49	09:19:21	0	11m28s	-1800	14 °	14 °
13	Tmp	20	2.950	09:31:11	09:19:42	0	11m29s	-1800	14 °	14 °
14	Tmp	21	3.340	09:31:43	09:20:25	0	11m18s	-1800	14 °	14 °
15	Tmp	22	4.430	09:33:44	09:22:28	0	11m16s	-1800	14 °	14 °
16	Tmp	25	1.160	09:38:08	09:26:23	0	11m45s	-1800	14 °	14 °
17	Tmp	26	1.820	09:39:16	09:27:46	0	11m30s	-1800	14 °	14 °
18	Tmp	28	2.220	09:40:48	09:30:19	0	10m29s	-1800	14 °	14 °
19	Tmp	28	2.580	09:41:36	09:31:21	0	10m15s	-1800	14 °	14 °
20	Tmp	30	3.060	09:45:35	09:33:49	0	11m46s	-1800	14 °	14 °
21	Tmp	30	3.480	09:46:25	09:34:55	0	11m30s	-1800	14 °	14 °
22	Tmp	33	0.420	09:49:43	09:38:03	0	11m40s	-1800	14 °	14 °
23	Tmp	35	2.480	09:52:52	09:49:35	0	3m17s	-582	13 °	14 °
24	Tmp	37	3.090	09:54:01	09:51:04	0	2m57s	-522	13 °	14 °
25	Tmp	38	3.530	09:55:07	09:53:13	0	1m54s	-333	13 °	14 °
26	Tmp	39	4.500	09:57:10	09:56:02	0	1m08s	-195	9 °	14 °
27	Tmp	39	5.460	09:59:05	09:58:04	0	1m01s	-174	7 °	14 °
28	Tmp	40	0.250	10:00:15	10:00:46	0	31s	+28	1 °	14 °
29	Tmp	42	0.620	10:05:50	10:01:52	0	3m58s	-705	14 °	14 °
30	Tmp	47	4.910	10:12:48	10:09:03	0	3m45s	-666	14 °	14 °
31	Tmp	49	4.170	10:19:17	10:15:23	0	3m54s	-693	14 °	14 °
32	Tmp	52	3.850	10:25:57	10:22:18	0	3m39s	-648	14 °	14 °
33	Tmp	54	1.630	10:31:30	10:27:47	0	3m43s	-660	14 °	14 °
34	Tmp	55	3.230	10:33:47	10:29:53	0	3m54s	-693	14 °	14 °
35	Tmp	59	2.300	10:40:21	10:36:27	0	3m54s	-693	14 °	14 °
37	Tmp	70	0.760	11:12:43	11:03:43	0	9m00s	-900	14 °	14 °
38	Tmp	71	4.560	11:16:56	11:08:03	0	8m53s	-900	14 °	14 °
39	Tmp	74	1.290	11:19:48	11:10:51	0	8m57s	-900	14 °	14 °
40	Tmp	78	2.300	11:27:04	11:18:07	0	8m57s	-900	14 °	14 °
<b>Etapa A</b>	<b>Num</b>	<b>271</b>	<b>Pen</b>	<b>0</b>	<b>PCZ</b>	<b>0</b>	<b>Total PP</b>	<b>49792</b>	<b>PG</b>	<b>7</b>
41	Tmp	87	1.650	12:03:38	11:56:44	0	6m54s	-900	14 °	14 °
42	Tmp	91	1.180	12:17:36	12:10:44	0	6m52s	-900	14 °	14 °
43	Tmp	93	3.430	12:20:52	12:13:53	0	6m59s	-900	14 °	14 °
44	Tmp	94	4.250	12:22:12	12:15:24	0	6m48s	-900	14 °	14 °
45	Tmp	97	0.240	12:25:19	12:18:24	0	6m55s	-900	14 °	14 °
46	Tmp	99	3.250	12:28:56	12:22:07	0	6m49s	-900	15 °	14 °
47	Tmp	100	0.280	12:32:04	12:25:31	0	6m33s	-900	15 °	14 °
49	Tmp	103	0.090	12:36:51	12:30:41	0	6m10s	-900	15 °	14 °
50	Tmp	103	0.560	12:37:47	12:31:35	0	6m12s	-900	15 °	14 °
54	Tmp	105	0.680	12:40:24	12:36:43	0	3m41s	-654	12 °	14 °
55	Tmp	108	2.130	12:47:24	12:43:28	0	3m56s	-699	12 °	14 °
69	Tmp	114	1.480	12:54:39	12:50:47	0	3m52s	-687	12 °	14 °
70	Tmp	116	4.420	12:59:11	12:55:16	0	3m55s	-696	12 °	14 °
71	Tmp	119	3.230	13:10:24	13:06:27	0	3m57s	-702	12 °	14 °
72	Tmp	123	1.620	13:28:27	13:24:31	0	3m56s	-699	14 °	14 °
73	Tmp	124	4.140	13:31:36	13:27:44	0	3m52s	-687	14 °	14 °
74	Tmp	127	1.180	13:35:45	13:32:02	0	3m43s	-660	14 °	14 °

PC	Tp	Trc	DistPC	Ideal	Passagem	Pen	Erro	Pontos	NoPC	AtePC
75	Tmp	129	3.770	13:38:59	13:35:16	0	3m43s	-660	14 °	14 °
76	Tmp	136	0.540	13:48:21	13:44:30	0	3m51s	-684	14 °	14 °
77	Tmp	138	3.380	13:51:57	13:48:13	0	3m44s	-663	14 °	14 °
78	Tmp	143	2.380	13:59:44	13:55:57	0	3m47s	-672	13 °	14 °
79	Tmp	143	2.560	14:00:05	13:56:31	0	3m34s	-633	13 °	14 °
80	Tmp	145	2.860	14:05:41	14:02:39	0	3m02s	-537	13 °	14 °
81	Tmp	145	3.270	14:06:30	14:03:20	0	3m10s	-561	13 °	14 °
82	Tmp	145	3.590	14:07:09	14:03:47	0	3m22s	-597	13 °	14 °
83	Tmp	145	4.030	14:08:02	14:05:13	0	2m49s	-498	13 °	13 °
84	Tmp	147	4.750	14:10:02	14:09:19	0	43s	-120	4 °	13 °
85	Tmp	148	4.910	14:10:22	14:10:02	0	20s	-51	1 °	13 °
86	Tmp	150	1.450	14:17:51	14:13:58	0	3m53s	-690	13 °	13 °
87	Tmp	155	1.600	14:32:26	14:28:33	0	3m53s	-690	13 °	13 °

**Etapa B** | **Num** 271 | **Pen** 0 | **PCZ** 0 | **Total PP** 20640 | **PG** 8

**nº** 14 | **A** PG 7 | 14° | **B** PG 8 | 13° | **Tot PG** 15 | **Col.** 13°

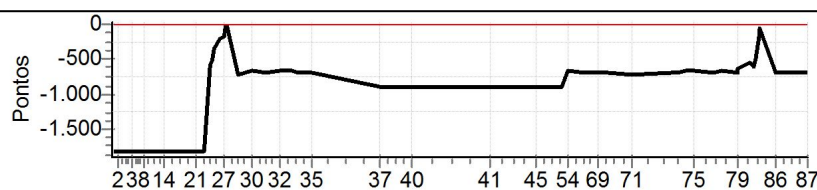

Performance Individual

PC	Tp	Trc	DistPC	Ideal	Passagem	Pen	Erro	Pontos	NoPC	AtePC
<b>N</b>	<b>272</b>	272 / Rafael Mazalotti Matheus / Silvio Ney da Silva(273)								
<b>u</b>		Cat / NL / Largada Dupla Estreante / 7 / 08:44:00								
<b>m</b>	<b>6º</b>	Foz do Iguaçu GAS GAS								
PC	Tp	Trc	DistPC	Ideal	Passagem	Pen	Erro	Pontos	NoPC	AtePC
1	Tmp	3	0.450	09:00:01	09:00:03	0	2s	0	2º	2º
2	Tmp	4	2.130	09:02:29	09:02:30	0	1s	0	4º	2º
3	Tmp	6	4.980	09:09:03	09:09:07	0	4s	+1	3º	1º
4	Tmp	8	0.610	09:10:18	09:10:21	0	3s	0	2º	1º
5	Tmp	8	0.970	09:11:01	09:11:04	0	3s	0	1º	1º
6	Tmp	9	1.360	09:11:48	09:11:51	0	3s	0	1º	1º
7	Tmp	12	2.100	09:13:53	09:13:59	0	6s	+3	2º	1º
8	Tmp	12	2.940	09:15:05	09:15:07	0	2s	0	2º	1º
9	Tmp	12	3.860	09:16:24	09:16:27	0	3s	0	3º	1º
10	Tmp	16	0.440	09:20:23	09:20:26	0	3s	0	5º	1º
11	Tmp	18	1.800	09:22:15	09:22:15	0	0s	0	5º	1º
12	Tmp	20	2.770	09:23:49	09:23:50	0	1s	0	5º	1º
13	Tmp	20	2.950	09:24:11	09:24:17	0	6s	+3	9º	1º
14	Tmp	21	3.340	09:24:43	09:24:49	0	6s	+3	7º	1º
15	Tmp	22	4.430	09:26:44	09:26:43	0	1s	0	4º	1º
16	Tmp	25	1.160	09:31:08	09:31:11	0	3s	0	3º	1º
17	Tmp	26	1.820	09:32:16	09:32:18	0	2s	0	1º	1º
18	Tmp	28	2.220	09:33:48	09:34:53	0	1m05s	+62	7º	4º
19	Tmp	28	2.580	09:34:36	09:35:54	0	1m18s	+75	6º	4º
20	Tmp	30	3.060	09:38:35	09:38:36	0	1s	0	2º	4º
21	Tmp	30	3.480	09:39:25	09:39:37	0	12s	+9	4º	4º
22	Tmp	33	0.420	09:42:43	09:42:47	0	4s	+1	4º	4º
23	Tmp	35	2.480	09:45:52	09:46:14	0	22s	+19	2º	4º
24	Tmp	37	3.090	09:47:01	09:47:49	0	48s	+45	6º	4º
25	Tmp	38	3.530	09:48:07	09:49:54	0	1m47s	+104	5º	4º
26	Tmp	39	4.500	09:50:10	09:52:27	0	2m17s	+134	6º	4º
27	Tmp	39	5.460	09:52:05	09:55:06	0	3m01s	+178	9º	5º
28	Tmp	40	0.250	09:53:15	09:56:37	0	3m22s	+199	9º	5º
29	Tmp	42	0.620	09:58:50	09:58:50	0	0s	0	2º	5º
30	Tmp	47	4.910	10:05:48	10:05:51	0	3s	0	5º	5º
31	Tmp	49	4.170	10:12:17	10:12:19	0	2s	0	4º	5º
32	Tmp	52	3.850	10:18:57	10:19:00	0	3s	0	3º	5º
33	Tmp	54	1.630	10:24:30	10:24:33	0	3s	0	3º	5º
34	Tmp	55	3.230	10:26:47	10:27:07	0	20s	+17	11º	5º
35	Tmp	59	2.300	10:33:21	10:33:22	0	1s	0	4º	5º
37	Tmp	70	0.760	11:05:43	11:05:41	0	2s	0	5º	5º
38	Tmp	71	4.560	11:09:56	11:09:58	0	2s	0	5º	5º
39	Tmp	74	1.290	11:12:48	11:12:49	0	1s	0	4º	5º
40	Tmp	78	2.300	11:20:04	11:20:08	0	4s	+1	6º	5º
<b>Etapa A</b>	<b>Num 272</b>	<b>Pen 0</b>	<b>PCZ 23</b>	<b>Total PP 854</b>	<b>PG 16</b>					
41	Tmp	87	1.650	11:56:38	11:56:39	0	1s	0	4º	4º
42	Tmp	91	1.180	12:10:36	12:10:39	0	3s	0	3º	3º
43	Tmp	93	3.430	12:13:52	12:13:51	0	1s	0	4º	2º
44	Tmp	94	4.250	12:15:12	12:15:17	0	5s	+2	6º	4º
45	Tmp	97	0.240	12:18:19	12:18:21	0	2s	0	4º	4º
46	Tmp	99	3.250	12:21:56	12:21:59	0	3s	0	4º	3º
47	Tmp	100	0.280	12:25:04	12:25:12	0	8s	+5	3º	1º
49	Tmp	103	0.090	12:29:51	12:30:23	0	32s	+29	6º	4º
50	Tmp	103	0.560	12:30:47	12:31:17	0	30s	+27	7º	5º
54	Tmp	105	0.680	12:33:24	12:34:52	0	1m28s	+85	6º	4º
55	Tmp	108	2.130	12:40:24	12:40:24	0	0s	0	4º	4º
69	Tmp	114	1.480	12:47:39	12:47:42	0	3s	0	1º	4º
70	Tmp	116	4.420	12:52:11	12:52:14	0	3s	0	3º	4º
71	Tmp	119	3.230	13:03:24	13:03:29	0	5s	+2	11º	4º
72	Tmp	123	1.620	13:21:27	13:21:29	0	2s	0	3º	4º
73	Tmp	124	4.140	13:24:36	13:24:38	0	2s	0	4º	4º
74	Tmp	127	1.180	13:28:45	13:28:46	0	1s	0	1º	4º

PC	Tp	Trc	DistPC	Ideal	Passagem	Pen	Erro	Pontos	NoPC	AtePC
75	Tmp	129	3.770	13:31:59	13:32:02	0	3s	0	4º	4º
76	Tmp	136	0.540	13:41:21	13:41:23	0	2s	0	3º	4º
77	Tmp	138	3.380	13:44:57	13:45:00	0	3s	0	2º	4º
78	Tmp	143	2.380	13:52:44	13:52:51	0	7s	+4	7º	4º
79	Tmp	143	2.560	13:53:05	13:53:34	0	29s	+26	7º	4º
80	Tmp	145	2.860	13:58:41	13:58:43	0	2s	0	1º	4º
81	Tmp	145	3.270	13:59:30	13:59:28	0	2s	0	2º	4º
82	Tmp	145	3.590	14:00:09	14:00:08	0	1s	0	1º	4º
83	Tmp	145	4.030	14:01:02	14:01:10	0	8s	+5	2º	4º
84	Tmp	147	4.750	14:03:02	14:05:49	0	2m47s	+164	7º	5º
85	Tmp	148	4.910	14:03:22	14:06:24	0	3m02s	+179	7º	5º
86	Tmp	150	1.450	14:10:51	14:10:58	0	7s	+4	9º	5º
87	Tmp	155	1.600	14:25:26	14:25:28	0	2s	0	4º	5º

<b>Etapa B</b>	<b>Num 272</b>	<b>Pen 0</b>	<b>PCZ 18</b>	<b>Total PP 532</b>	<b>PG 16</b>					
----------------	----------------	--------------	---------------	---------------------	--------------	--	--	--	--	--

<b>nº 7</b>	<b>A PG 16</b>	<b>5º</b>	<b>B PG 16</b>	<b>5º</b>	<b>Tot PG 32</b>	<b>Col. 6º</b>				
-------------	----------------	-----------	----------------	-----------	------------------	----------------	--	--	--	--

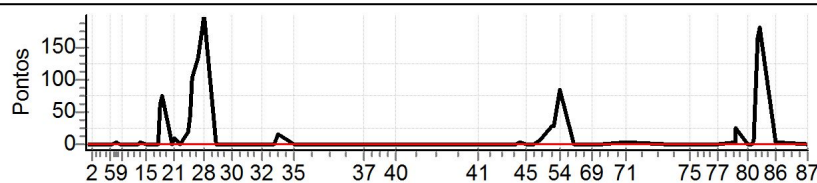

Performance Individual

PC	Tp	Trc	DistPC	Ideal	Passagem	Pen	Erro	Pontos	NoPC	AtePC
<b>N</b> <b>u</b> <b>m</b>	<b>274</b>	274 / Dimas Matos / Gustavo Matos								
		Cat / NL / Largada Dupla Pai E Filho / 4 / 07:57:00								
		<b>4º</b>								
PC	Tp	Trc	DistPC	Ideal	Passagem	Pen	Erro	Pontos	NoPC	AtePC
1	Tmp	3	0.450	08:13:01	--:--	0		+1800	4º	4º
2	Tmp	4	2.130	08:15:29	--:--	0		+1800	4º	4º
3	Tmp	6	4.980	08:22:03	--:--	0		+1800	4º	4º
4	Tmp	8	0.610	08:23:13	--:--	0		+1800	4º	4º
5	Tmp	8	0.970	08:23:52	--:--	0		+1800	4º	4º
6	Tmp	9	1.360	08:24:35	--:--	0		+1800	4º	4º
7	Tmp	11	2.100	08:26:37	--:--	0		+1800	4º	4º
8	Tmp	11	2.940	08:27:45	--:--	0		+1800	4º	4º
9	Tmp	12	3.860	08:29:01	--:--	0		+1800	4º	4º
10	Tmp	16	0.440	08:33:00	--:--	0		+1800	4º	4º
11	Tmp	18	1.800	08:34:52	--:--	0		+1800	4º	4º
12	Tmp	20	2.770	08:36:26	--:--	0		+1800	4º	4º
13	Tmp	20	2.950	08:36:48	--:--	0		+1800	4º	4º
14	Tmp	21	3.340	08:37:20	--:--	0		+1800	4º	4º
15	Tmp	22	4.430	08:38:58	--:--	0		+1800	4º	4º
16	Tmp	25	1.160	08:43:13	--:--	0		+1800	4º	4º
17	Tmp	26	1.820	08:44:19	--:--	0		+1800	4º	4º
18	Tmp	28	2.220	08:45:36	--:--	0		+1800	4º	4º
19	Tmp	28	2.580	08:46:20	--:--	0		+1800	4º	4º
20	Tmp	30	3.060	08:50:13	--:--	0		+1800	4º	4º
21	Tmp	30	3.480	08:50:59	--:--	0		+1800	4º	4º
22	Tmp	33	0.420	08:54:16	--:--	0		+1800	4º	4º
23	Tmp	35	2.480	08:57:17	--:--	0		+1800	4º	4º
24	Tmp	37	3.090	08:58:20	--:--	0		+1800	4º	4º
25	Tmp	38	3.530	08:59:19	--:--	0		+1800	4º	4º
26	Tmp	39	4.500	09:01:10	--:--	0		+1800	4º	4º
27	Tmp	39	5.460	09:02:55	--:--	0		+1800	4º	4º
28	Tmp	40	0.250	09:03:58	--:--	0		+1800	4º	4º
29	Tmp	42	0.620	09:09:32	--:--	0		+1800	4º	4º
30	Tmp	47	4.910	09:16:30	--:--	0		+1800	4º	4º
31	Tmp	49	4.170	09:22:58	--:--	0		+1800	4º	4º
32	Tmp	52	3.850	09:29:39	--:--	0		+1800	4º	4º
33	Tmp	54	1.630	09:35:12	--:--	0		+1800	4º	4º
34	Tmp	55	3.230	09:37:29	--:--	0		+1800	4º	4º
35	Tmp	59	2.300	09:44:03	--:--	0		+1800	4º	4º
37	Tmp	70	0.760	10:16:24	--:--	0		+1800	4º	4º
38	Tmp	71	4.560	10:20:38	--:--	0		+1800	4º	4º
39	Tmp	74	1.290	10:23:30	--:--	0		+1800	4º	4º
40	Tmp	78	2.300	10:30:46	--:--	0		+1800	4º	4º

PC	Tp	Trc	DistPC	Ideal	Passagem	Pen	Erro	Pontos	NoPC	AtePC
72	Tmp	125	1.620	12:34:10	--:--	0		+1800	4º	4º
73	Tmp	126	4.140	12:37:19	--:--	0		+1800	4º	4º
74	Tmp	129	1.180	12:41:29	--:--	0		+1800	4º	4º
75	Tmp	131	3.770	12:44:42	--:--	0		+1800	4º	4º
76	Tmp	138	0.540	12:54:04	--:--	0		+1800	4º	4º
77	Tmp	140	3.380	12:57:40	--:--	0		+1800	4º	4º
78	Tmp	145	2.380	13:05:27	--:--	0		+1800	4º	4º
79	Tmp	145	2.560	13:05:46	--:--	0		+1800	4º	4º
80	Tmp	147	2.860	13:11:19	--:--	0		+1800	4º	4º
81	Tmp	147	3.270	13:12:04	--:--	0		+1800	4º	4º
82	Tmp	147	3.590	13:12:39	--:--	0		+1800	4º	4º
83	Tmp	147	4.030	13:13:27	--:--	0		+1800	4º	4º
84	Tmp	149	4.750	13:15:12	--:--	0		+1800	4º	4º
85	Tmp	150	4.910	13:15:30	--:--	0		+1800	4º	4º
86	Tmp	152	1.450	13:22:57	--:--	0		+1800	4º	4º
87	Tmp	157	1.600	13:37:32	--:--	0		+1800	4º	4º

<b>Etapa B</b>	<b>Num</b> 274	<b>Pen</b> 0	<b>PCZ</b> 0	<b>Total PP</b> 59400	<b>PG</b> 0
----------------	----------------	--------------	--------------	-----------------------	-------------

<b>nº</b> 4	<b>A PG</b> 0	<b>NC</b>	<b>B PG</b> 0	<b>NC</b>	<b>Tot PG</b> 0	<b>Col.</b> 4º
-------------	---------------	-----------	---------------	-----------	-----------------	----------------

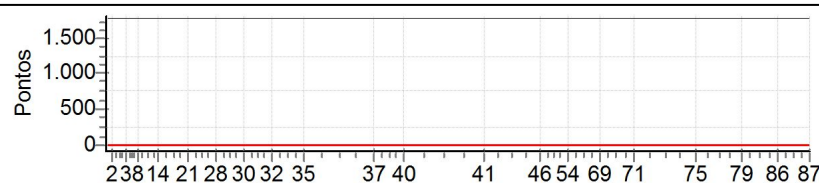

PC	Tp	Trc	DistPC	Ideal	Passagem	Pen	Erro	Pontos	NoPC	AtePC
<b>Etapa A</b>	<b>Num</b> 274	<b>Pen</b> 0	<b>PCZ</b> 0	<b>Total PP</b> 70200	<b>PG</b> 0					
41	Tmp	87	1.650	11:07:19	--:--	0		+1800	4º	4º
42	Tmp	91	1.180	11:21:17	--:--	0		+1800	4º	4º
43	Tmp	93	3.430	11:24:33	--:--	0		+1800	4º	4º
44	Tmp	94	4.250	11:25:54	--:--	0		+1800	4º	4º
45	Tmp	97	0.240	11:29:01	--:--	0		+1800	4º	4º
46	Tmp	99	3.250	11:32:38	--:--	0		+1800	4º	4º
47	Tmp	100	0.280	11:35:46	--:--	0		+1800	4º	4º
49	Tmp	103	0.090	11:40:24	--:--	0		+1800	4º	4º
50	Tmp	103	0.560	11:41:15	--:--	0		+1800	4º	4º
51	Tmp	105	1.400	11:42:59	--:--	0		+1800	4º	4º
52	Tmp	105	1.700	11:43:39	--:--	0		+1800	4º	4º
53	Tmp	106	2.390	11:44:57	--:--	0		+1800	4º	4º
54	Tmp	107	0.680	11:46:09	--:--	0		+1800	4º	4º
55	Tmp	110	2.130	11:53:07	--:--	0		+1800	4º	4º
69	Tmp	116	1.480	12:00:22	--:--	0		+1800	4º	4º
70	Tmp	118	4.420	12:04:54	--:--	0		+1800	4º	4º
71	Tmp	121	3.230	12:16:07	--:--	0		+1800	4º	4º



Performance Individual

PC	Tp	Trc	DistPC	Ideal	Passagem	Pen	Erro	Pontos	NoPC	AtePC
<b>N</b>	<b>u</b>	<b>275</b>	275 / Fernando Silvestre / Fernando Almeida Silvestre							
			Cat / NL / Largada Dupla Pai E Filho / 5 / 07:58:00							
			<b>3º</b>							
PC	Tp	Trc	DistPC	Ideal	Passagem	Pen	Erro	Pontos	NoPC	AtePC
1	Tmp	3	0.450	08:14:01	--:--	0		+1800	3º	3º
2	Tmp	4	2.130	08:16:29	--:--	0		+1800	3º	3º
3	Tmp	6	4.980	08:23:03	--:--	0		+1800	3º	3º
4	Tmp	8	0.610	08:24:13	--:--	0		+1800	3º	3º
5	Tmp	8	0.970	08:24:52	--:--	0		+1800	3º	3º
6	Tmp	9	1.360	08:25:35	--:--	0		+1800	3º	3º
7	Tmp	11	2.100	08:27:37	--:--	0		+1800	3º	3º
8	Tmp	11	2.940	08:28:45	--:--	0		+1800	3º	3º
9	Tmp	12	3.860	08:30:01	--:--	0		+1800	3º	3º
10	Tmp	16	0.440	08:34:00	--:--	0		+1800	3º	3º
11	Tmp	18	1.800	08:35:52	--:--	0		+1800	3º	3º
12	Tmp	20	2.770	08:37:26	--:--	0		+1800	3º	3º
13	Tmp	20	2.950	08:37:48	--:--	0		+1800	3º	3º
14	Tmp	21	3.340	08:38:20	--:--	0		+1800	3º	3º
15	Tmp	22	4.430	08:39:58	--:--	0		+1800	3º	3º
16	Tmp	25	1.160	08:44:13	--:--	0		+1800	3º	3º
17	Tmp	26	1.820	08:45:19	--:--	0		+1800	3º	3º
18	Tmp	28	2.220	08:46:36	--:--	0		+1800	3º	3º
19	Tmp	28	2.580	08:47:20	--:--	0		+1800	3º	3º
20	Tmp	30	3.060	08:51:13	--:--	0		+1800	3º	3º
21	Tmp	30	3.480	08:51:59	--:--	0		+1800	3º	3º
22	Tmp	33	0.420	08:55:16	--:--	0		+1800	3º	3º
23	Tmp	35	2.480	08:58:17	--:--	0		+1800	3º	3º
24	Tmp	37	3.090	08:59:20	--:--	0		+1800	3º	3º
25	Tmp	38	3.530	09:00:19	--:--	0		+1800	3º	3º
26	Tmp	39	4.500	09:02:10	--:--	0		+1800	3º	3º
27	Tmp	39	5.460	09:03:55	--:--	0		+1800	3º	3º
28	Tmp	40	0.250	09:04:58	--:--	0		+1800	3º	3º
29	Tmp	42	0.620	09:10:32	--:--	0		+1800	3º	3º
30	Tmp	47	4.910	09:17:30	--:--	0		+1800	3º	3º
31	Tmp	49	4.170	09:23:58	--:--	0		+1800	3º	3º
32	Tmp	52	3.850	09:30:39	--:--	0		+1800	3º	3º
33	Tmp	54	1.630	09:36:12	--:--	0		+1800	3º	3º
34	Tmp	55	3.230	09:38:29	--:--	0		+1800	3º	3º
35	Tmp	59	2.300	09:45:03	--:--	0		+1800	3º	3º
37	Tmp	70	0.760	10:17:24	--:--	0		+1800	3º	3º
38	Tmp	71	4.560	10:21:38	--:--	0		+1800	3º	3º
39	Tmp	74	1.290	10:24:30	--:--	0		+1800	3º	3º
40	Tmp	78	2.300	10:31:46	--:--	0		+1800	3º	3º

PC	Tp	Trc	DistPC	Ideal	Passagem	Pen	Erro	Pontos	NoPC	AtePC
72	Tmp	125	1.620	12:35:10	--:--	0		+1800	3º	3º
73	Tmp	126	4.140	12:38:19	--:--	0		+1800	3º	3º
74	Tmp	129	1.180	12:42:29	--:--	0		+1800	3º	3º
75	Tmp	131	3.770	12:45:42	--:--	0		+1800	3º	3º
76	Tmp	138	0.540	12:55:04	--:--	0		+1800	3º	3º
77	Tmp	140	3.380	12:58:40	--:--	0		+1800	3º	3º
78	Tmp	145	2.380	13:06:27	--:--	0		+1800	3º	3º
79	Tmp	145	2.560	13:06:46	--:--	0		+1800	3º	3º
80	Tmp	147	2.860	13:12:19	--:--	0		+1800	3º	3º
81	Tmp	147	3.270	13:13:04	--:--	0		+1800	3º	3º
82	Tmp	147	3.590	13:13:39	--:--	0		+1800	3º	3º
83	Tmp	147	4.030	13:14:27	--:--	0		+1800	3º	3º
84	Tmp	149	4.750	13:16:12	--:--	0		+1800	3º	3º
85	Tmp	150	4.910	13:16:30	--:--	0		+1800	3º	3º
86	Tmp	152	1.450	13:23:57	--:--	0		+1800	3º	3º
87	Tmp	157	1.600	13:38:32	--:--	0		+1800	3º	3º

Etapa B Num 275 Pen 0 PCZ 0 Total PP 59400 PG 0

nº 5 A PG 0 NC B PG 0 NC Tot PG 0 Col. 3º

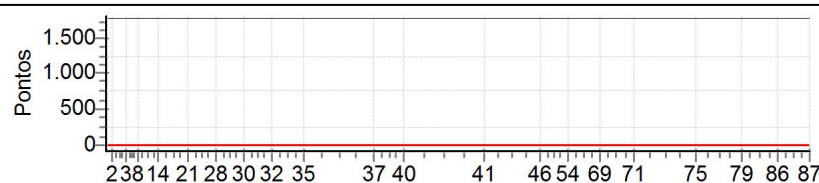

PC	Tp	Trc	DistPC	Ideal	Passagem	Pen	Erro	Pontos	NoPC	AtePC
Etapa A Num 275 Pen 0 PCZ 0 Total PP 70200 PG 0										
41	Tmp	87	1.650	11:08:19	--:--	0		+1800	3º	3º
42	Tmp	91	1.180	11:22:17	--:--	0		+1800	3º	3º
43	Tmp	93	3.430	11:25:33	--:--	0		+1800	3º	3º
44	Tmp	94	4.250	11:26:54	--:--	0		+1800	3º	3º
45	Tmp	97	0.240	11:30:01	--:--	0		+1800	3º	3º
46	Tmp	99	3.250	11:33:38	--:--	0		+1800	3º	3º
47	Tmp	100	0.280	11:36:46	--:--	0		+1800	3º	3º
49	Tmp	103	0.090	11:41:24	--:--	0		+1800	3º	3º
50	Tmp	103	0.560	11:42:15	--:--	0		+1800	3º	3º
51	Tmp	105	1.400	11:43:59	--:--	0		+1800	3º	3º
52	Tmp	105	1.700	11:44:39	--:--	0		+1800	3º	3º
53	Tmp	106	2.390	11:45:57	--:--	0		+1800	3º	3º
54	Tmp	107	0.680	11:47:09	--:--	0		+1800	3º	3º
55	Tmp	110	2.130	11:54:07	--:--	0		+1800	3º	3º
69	Tmp	116	1.480	12:01:22	--:--	0		+1800	3º	3º
70	Tmp	118	4.420	12:05:54	--:--	0		+1800	3º	3º
71	Tmp	121	3.230	12:17:07	--:--	0		+1800	3º	3º

Performance Individual

PC	Tp	Trc	DistPC	Ideal	Passagem	Pen	Erro	Pontos	NoPC	AtePC
<b>N</b>	<b>276</b>	276 / Hugo Castorio Silva / Daniel Cotes do Amaral(277)								
<b>u</b>		Cat / NL / Largada Dupla Estreante / 9 / 08:46:00								
<b>m</b>	<b>11º</b>	Contagem - MG CRF 250F								
PC	Tp	Trc	DistPC	Ideal	Passagem	Pen	Erro	Pontos	NoPC	AtePC
1	Tmp	3	0.450	09:02:01	09:01:43	0	18s	-45	11º	11º
2	Tmp	4	2.130	09:04:29	09:04:15	0	14s	-33	11º	11º
3	Tmp	6	4.980	09:11:03	09:11:09	0	6s	+3	6º	11º
4	Tmp	8	0.610	09:12:18	09:12:33	0	15s	+12	10º	11º
5	Tmp	8	0.970	09:13:01	09:13:17	0	16s	+13	10º	11º
6	Tmp	9	1.360	09:13:48	09:14:05	0	17s	+14	9º	11º
7	Tmp	12	2.100	09:15:53	09:16:05	0	12s	+9	9º	11º
8	Tmp	12	2.940	09:17:05	09:17:23	0	18s	+15	10º	11º
9	Tmp	12	3.860	09:18:24	09:18:40	0	16s	+13	10º	11º
10	Tmp	16	0.440	09:22:23	09:22:21	0	2s	0	3º	11º
11	Tmp	18	1.800	09:24:15	09:24:15	0	0s	0	3º	11º
12	Tmp	20	2.770	09:25:49	09:25:49	0	0s	0	3º	11º
13	Tmp	20	2.950	09:26:11	09:26:09	0	2s	0	3º	11º
14	Tmp	21	3.340	09:26:43	09:26:43	0	0s	0	3º	11º
15	Tmp	22	4.430	09:28:44	09:28:23	0	21s	-54	11º	11º
16	Tmp	25	1.160	09:33:08	09:33:05	0	3s	0	1º	11º
17	Tmp	26	1.820	09:34:16	09:38:33	0	4m17s	+254	11º	11º
18	Tmp	28	2.220	09:35:48	09:41:31	0	5m43s	+340	11º	11º
19	Tmp	28	2.580	09:36:36	09:42:29	0	5m53s	+350	11º	11º
20	Tmp	30	3.060	09:40:35	09:44:06	0	3m31s	+208	11º	11º
21	Tmp	30	3.480	09:41:25	09:45:22	0	3m57s	+234	11º	11º
22	Tmp	33	0.420	09:44:43	09:46:48	0	2m05s	+122	11º	11º
23	Tmp	35	2.480	09:47:52	09:50:25	0	2m33s	+150	11º	11º
24	Tmp	37	3.090	09:49:01	09:51:49	0	2m48s	+165	12º	11º
25	Tmp	38	3.530	09:50:07	09:53:50	0	3m43s	+220	11º	11º
26	Tmp	39	4.500	09:52:10	09:56:26	0	4m16s	+253	13º	11º
27	Tmp	39	5.460	09:54:05	09:58:41	0	4m36s	+273	13º	11º
28	Tmp	40	0.250	09:55:15	10:00:09	0	4m54s	+291	12º	11º
29	Tmp	42	0.620	10:00:50	10:00:55	0	5s	+2	8º	11º
30	Tmp	47	4.910	10:07:48	10:07:50	0	2s	0	3º	11º
31	Tmp	49	4.170	10:14:17	10:14:05	0	12s	-27	11º	11º
32	Tmp	52	3.850	10:20:57	10:21:00	0	3s	0	2º	11º
33	Tmp	54	1.630	10:26:30	10:26:27	0	3s	0	1º	11º
34	Tmp	55	3.230	10:28:47	10:28:39	0	8s	-15	10º	11º
35	Tmp	59	2.300	10:35:21	10:35:26	0	5s	+2	10º	11º
37	Tmp	70	0.760	11:07:43	11:07:45	0	2s	0	3º	11º
38	Tmp	71	4.560	11:11:56	11:11:58	0	2s	0	3º	11º
39	Tmp	74	1.290	11:14:48	11:14:43	0	5s	-6	11º	11º
40	Tmp	78	2.300	11:22:04	11:22:16	0	12s	+9	10º	11º
<b>Etapa A</b>	<b>Num 276</b>	<b>Pen 0</b>	<b>PCZ 11</b>	<b>Total PP 3132</b>	<b>PG 10</b>					
41	Tmp	87	1.650	11:58:38	11:58:42	0	4s	+1	10º	10º
42	Tmp	91	1.180	12:12:36	12:12:32	0	4s	-3	10º	10º
43	Tmp	93	3.430	12:15:52	12:15:50	0	2s	0	3º	9º
44	Tmp	94	4.250	12:17:12	12:17:11	0	1s	0	1º	6º
45	Tmp	97	0.240	12:20:19	12:20:13	0	6s	-9	11º	10º
46	Tmp	99	3.250	12:23:56	12:23:54	0	2s	0	3º	10º
47	Tmp	100	0.280	12:27:04	12:27:53	0	49s	+46	11º	11º
49	Tmp	103	0.090	12:31:51	12:34:54	0	3m03s	+180	13º	11º
50	Tmp	103	0.560	12:32:47	12:35:54	0	3m07s	+184	13º	11º
54	Tmp	105	0.680	12:35:24	13:04:47	0	29m23s	+900	15º	12º
55	Tmp	108	2.130	12:42:24	13:06:54	0	24m30s	+900	15º	12º
69	Tmp	114	1.480	12:49:39	13:13:36	0	23m57s	+900	15º	12º
70	Tmp	116	4.420	12:54:11	13:17:39	0	23m28s	+900	15º	12º
71	Tmp	119	3.230	13:05:24	13:27:37	0	22m13s	+900	15º	12º
72	Tmp	123	1.620	13:23:27	13:33:43	0	10m16s	+613	13º	12º
73	Tmp	124	4.140	13:26:36	13:36:45	0	10m09s	+606	13º	12º
74	Tmp	127	1.180	13:30:45	13:40:30	0	9m45s	+582	13º	12º

PC	Tp	Trc	DistPC	Ideal	Passagem	Pen	Erro	Pontos	NoPC	AtePC
75	Tmp	129	3.770	13:33:59	13:43:26	0	9m27s	+564	13º	12º
76	Tmp	136	0.540	13:43:21	13:50:25	0	7m04s	+421	12º	12º
77	Tmp	138	3.380	13:46:57	13:53:23	0	6m26s	+383	12º	12º
78	Tmp	143	2.380	13:54:44	14:01:30	0	6m46s	+403	12º	12º
79	Tmp	143	2.560	13:55:05	14:02:38	0	7m33s	+450	12º	12º
80	Tmp	145	2.860	14:00:41	14:03:40	0	2m59s	+176	12º	12º
81	Tmp	145	3.270	14:01:30	14:04:16	0	2m46s	+163	12º	12º
82	Tmp	145	3.590	14:02:09	14:04:50	0	2m41s	+158	12º	12º
83	Tmp	145	4.030	14:03:02	14:06:03	0	3m01s	+178	12º	12º
84	Tmp	147	4.750	14:05:02	14:11:36	0	6m34s	+391	13º	12º
85	Tmp	148	4.910	14:05:22	14:12:08	0	6m46s	+403	13º	12º
86	Tmp	150	1.450	14:12:51	14:14:45	0	1m54s	+111	12º	12º
87	Tmp	155	1.600	14:27:26	14:27:29	0	3s	0	2º	12º

Etapa B Num 276 Pen 0 PCZ 4 Total PP 10525 PG 9

nº 9 A PG 10 11º B PG 9 12º Tot PG 19 Col. 11º

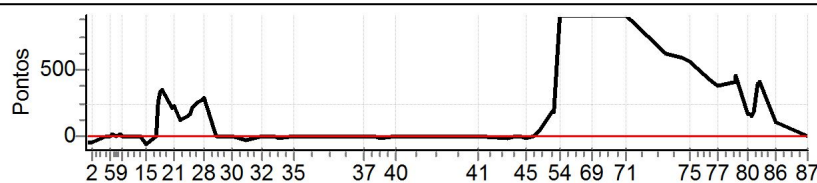

## Performance Individual

PC	Tp	Trc	DistPC	Ideal	Passagem	Pen	Erro	Pontos	NoPC	AtePC
<b>N</b>	<b>u</b>	<b>279</b>	279 / Carlos Alberto Mosselin / Mauricio Sampaio(279)							
			Cat / NL / Largada		Dupla Estreante / 4 / 08:41:00					
			Jaboticabal		Ktm 300					

PC	Tp	Trc	DistPC	Ideal	Passagem	Pen	Erro	Pontos	NoPC	AtePC
1	Tmp	3	0.450	08:57:01	08:57:07	0	6s	+3	9°	9°
2	Tmp	4	2.130	08:59:29	08:59:35	0	6s	+3	9°	9°
3	Tmp	6	4.980	09:06:03	09:06:11	0	8s	+5	10°	9°
4	Tmp	8	0.610	09:07:18	09:07:28	0	10s	+7	8°	8°
5	Tmp	8	0.970	09:08:01	09:08:13	0	12s	+9	8°	8°
6	Tmp	9	1.360	09:08:48	09:09:06	0	18s	+15	10°	9°
7	Tmp	12	2.100	09:10:53	09:11:01	0	8s	+5	6°	8°
8	Tmp	12	2.940	09:12:05	09:12:14	0	9s	+6	6°	8°
9	Tmp	12	3.860	09:13:24	09:13:27	0	3s	0	5°	8°
10	Tmp	16	0.440	09:17:23	09:17:28	0	5s	+2	10°	8°
11	Tmp	18	1.800	09:19:15	09:19:17	0	2s	0	8°	8°
12	Tmp	20	2.770	09:20:49	09:20:53	0	4s	+1	9°	8°
13	Tmp	20	2.950	09:21:11	09:21:20	0	9s	+6	11°	8°
14	Tmp	21	3.340	09:21:43	09:21:56	0	13s	+10	10°	8°
15	Tmp	22	4.430	09:23:44	09:23:48	0	4s	+1	10°	8°
16	Tmp	25	1.160	09:28:08	09:28:13	0	5s	+2	9°	8°
17	Tmp	26	1.820	09:29:16	09:29:25	0	9s	+6	7°	8°
18	Tmp	28	2.220	09:30:48	09:31:40	0	52s	+49	4°	8°
19	Tmp	28	2.580	09:31:36	09:32:35	0	59s	+56	3°	7°
20	Tmp	30	3.060	09:35:35	09:35:39	0	4s	+1	6°	7°
21	Tmp	30	3.480	09:36:25	09:36:39	0	14s	+11	5°	6°
22	Tmp	33	0.420	09:39:43	09:39:46	0	3s	0	2°	6°
23	Tmp	35	2.480	09:42:52	09:43:21	0	29s	+26	6°	6°
24	Tmp	37	3.090	09:44:01	09:44:43	0	42s	+39	5°	6°
25	Tmp	38	3.530	09:45:07	09:46:36	0	1m29s	+86	2°	5°
26	Tmp	39	4.500	09:47:10	09:49:09	0	1m59s	+116	5°	5°
27	Tmp	39	5.460	09:49:05	09:51:15	0	2m10s	+127	3°	3°
28	Tmp	40	0.250	09:50:15	09:52:48	0	2m33s	+150	6°	3°
29	Tmp	42	0.620	09:55:50	09:55:46	0	4s	-3	10°	3°
30	Tmp	47	4.910	10:02:48	10:02:51	0	3s	0	8°	3°
31	Tmp	49	4.170	10:09:17	10:09:21	0	4s	+1	9°	3°
32	Tmp	52	3.850	10:15:57	10:16:04	0	7s	+4	9°	3°
33	Tmp	54	1.630	10:21:30	10:22:00	0	30s	+27	11°	3°
34	Tmp	55	3.230	10:23:47	10:23:50	0	3s	0	6°	3°
35	Tmp	59	2.300	10:30:21	10:30:22	0	1s	0	7°	3°
37	Tmp	70	0.760	11:02:43	11:02:45	0	2s	0	7°	3°
38	Tmp	71	4.560	11:06:56	11:06:58	0	2s	0	8°	3°
39	Tmp	74	1.290	11:09:48	11:09:49	0	1s	0	7°	3°
40	Tmp	78	2.300	11:17:04	11:17:10	0	6s	+3	8°	3°

<b>Etapa A</b>	<b>Num</b> 279	<b>Pen</b> 0	<b>PCZ</b> 9	<b>Total PP</b> 780	<b>PG</b> 20
----------------	----------------	--------------	--------------	---------------------	--------------

41	Tmp	87	1.650	11:53:38	11:53:38	0	0s	0	7°	7°
42	Tmp	91	1.180	12:07:36	12:07:43	0	7s	+4	11°	9°
43	Tmp	93	3.430	12:10:52	12:10:54	0	2s	0	7°	8°
44	Tmp	94	4.250	12:12:12	12:12:18	0	6s	+3	9°	9°
45	Tmp	97	0.240	12:15:19	12:15:20	0	1s	0	7°	8°
46	Tmp	99	3.250	12:18:56	12:18:59	0	3s	0	7°	7°
47	Tmp	100	0.280	12:22:04	12:22:08	0	4s	+1	1°	2°
49	Tmp	103	0.090	12:26:51	12:27:10	0	19s	+16	3°	2°
50	Tmp	103	0.560	12:27:47	12:28:04	0	17s	+14	3°	2°
54	Tmp	105	0.680	12:30:24	12:36:34	0	6m10s	+367	11°	10°
55	Tmp	108	2.130	12:37:24	12:39:11	0	1m47s	+104	11°	10°
69	Tmp	114	1.480	12:44:39	12:44:56	0	17s	+14	10°	10°
70	Tmp	116	4.420	12:49:11	12:49:14	0	3s	0	5°	10°
71	Tmp	119	3.230	13:00:24	13:00:26	0	2s	0	7°	10°
72	Tmp	123	1.620	13:18:27	13:18:30	0	3s	0	6°	10°
73	Tmp	124	4.140	13:21:36	13:21:39	0	3s	0	7°	10°
74	Tmp	127	1.180	13:25:45	13:25:52	0	7s	+4	8°	10°

PC	Tp	Trc	DistPC	Ideal	Passagem	Pen	Erro	Pontos	NoPC	AtePC
75	Tmp	129	3.770	13:28:59	13:29:03	0	4s	+1	9°	10°
76	Tmp	136	0.540	13:38:21	13:38:24	0	3s	0	6°	10°
77	Tmp	138	3.380	13:41:57	13:42:04	0	7s	+4	9°	10°
78	Tmp	143	2.380	13:49:44	13:49:48	0	4s	+1	3°	10°
79	Tmp	143	2.560	13:50:05	13:50:27	0	22s	+19	5°	10°
80	Tmp	145	2.860	13:55:41	13:55:50	0	9s	+6	6°	10°
81	Tmp	145	3.270	13:56:30	13:56:31	0	1s	0	5°	10°
82	Tmp	145	3.590	13:57:09	13:57:12	0	3s	0	3°	10°
83	Tmp	145	4.030	13:58:02	13:58:18	0	16s	+13	8°	10°
84	Tmp	147	4.750	14:00:02	14:01:52	0	1m50s	+107	1°	9°
85	Tmp	148	4.910	14:00:22	14:02:20	0	1m58s	+115	2°	9°
86	Tmp	150	1.450	14:07:51	14:07:51	0	0s	0	4°	8°
87	Tmp	155	1.600	14:22:26	14:22:31	0	5s	+2	9°	8°

<b>Etapa B</b>	<b>Num</b> 279	<b>Pen</b> 0	<b>PCZ</b> 12	<b>Total PP</b> 795	<b>PG</b> 13
----------------	----------------	--------------	---------------	---------------------	--------------

<b>n°</b> 4	<b>A</b> PG 20	<b>3°</b>	<b>B</b> PG 13	<b>8°</b>	<b>Tot PG</b> 33	<b>Col.</b> 5°
-------------	----------------	-----------	----------------	-----------	------------------	----------------

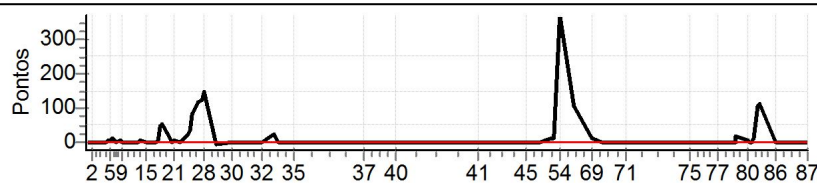

Performance Individual

PC	Tp	Trc	DistPC	Ideal	Passagem	Pen	Erro	Pontos	NoPC	AtePC
<b>N</b>	<b>u</b>	<b>281</b>	281 / Francerlei Ferreira Nottar / Helder Domingos(281)							
			Cat / NL / Largada		Dupla Estreante / 6 / 08:43:00					
			Foz do Iguaçu		GAS GAS					
PC	Tp	Trc	DistPC	Ideal	Passagem	Pen	Erro	Pontos	NoPC	AtePC
1	Tmp	3	0.450	08:59:01	08:59:04	0	3s	0	3°	3°
2	Tmp	4	2.130	09:01:29	09:01:34	0	5s	+2	8°	7°
3	Tmp	6	4.980	09:08:03	09:08:09	0	6s	+3	7°	7°
4	Tmp	8	0.610	09:09:18	09:09:23	0	5s	+2	5°	7°
5	Tmp	8	0.970	09:10:01	09:10:05	0	4s	+1	2°	4°
6	Tmp	9	1.360	09:10:48	09:10:52	0	4s	+1	2°	4°
7	Tmp	12	2.100	09:12:53	09:13:02	0	9s	+6	7°	4°
8	Tmp	12	2.940	09:14:05	09:14:11	0	6s	+3	4°	4°
9	Tmp	12	3.860	09:15:24	09:15:28	0	4s	+1	6°	4°
10	Tmp	16	0.440	09:19:23	09:19:25	0	2s	0	6°	4°
11	Tmp	18	1.800	09:21:15	09:21:16	0	1s	0	6°	4°
12	Tmp	20	2.770	09:22:49	09:22:51	0	2s	0	6°	4°
13	Tmp	20	2.950	09:23:11	09:23:13	0	2s	0	5°	3°
14	Tmp	21	3.340	09:23:43	09:23:46	0	3s	0	5°	3°
15	Tmp	22	4.430	09:25:44	09:25:45	0	1s	0	5°	3°
16	Tmp	25	1.160	09:30:08	09:30:13	0	5s	+2	8°	3°
17	Tmp	26	1.820	09:31:16	09:31:20	0	4s	+1	3°	3°
18	Tmp	28	2.220	09:32:48	09:33:28	0	40s	+37	2°	2°
19	Tmp	28	2.580	09:33:36	09:34:26	0	50s	+47	2°	2°
20	Tmp	30	3.060	09:37:35	09:37:35	0	0s	0	3°	2°
21	Tmp	30	3.480	09:38:25	09:38:33	0	8s	+5	1°	2°
22	Tmp	33	0.420	09:41:43	09:41:47	0	4s	+1	5°	2°
23	Tmp	35	2.480	09:44:52	09:45:19	0	27s	+24	4°	2°
24	Tmp	37	3.090	09:46:01	09:46:42	0	41s	+38	3°	2°
25	Tmp	38	3.530	09:47:07	09:48:35	0	1m28s	+85	1°	2°
26	Tmp	39	4.500	09:49:10	09:50:56	0	1m46s	+103	2°	2°
27	Tmp	39	5.460	09:51:05	09:53:11	0	2m06s	+123	2°	2°
28	Tmp	40	0.250	09:52:15	09:54:37	0	2m22s	+139	4°	2°
29	Tmp	42	0.620	09:57:50	09:57:50	0	0s	0	3°	2°
30	Tmp	47	4.910	10:04:48	10:04:51	0	3s	0	6°	2°
31	Tmp	49	4.170	10:11:17	10:11:20	0	3s	0	5°	2°
32	Tmp	52	3.850	10:17:57	10:18:02	0	5s	+2	7°	2°
33	Tmp	54	1.630	10:23:30	10:23:31	0	1s	0	4°	2°
34	Tmp	55	3.230	10:25:47	10:25:50	0	3s	0	4°	2°
35	Tmp	59	2.300	10:32:21	10:32:23	0	2s	0	5°	2°
37	Tmp	70	0.760	11:04:43	11:04:41	0	2s	0	6°	2°
38	Tmp	71	4.560	11:08:56	11:08:57	0	1s	0	6°	2°
39	Tmp	74	1.290	11:11:48	11:11:48	0	0s	0	5°	2°
40	Tmp	78	2.300	11:19:04	11:19:07	0	3s	0	2°	2°
<b>Etapa A</b>	<b>Num</b>	<b>281</b>	<b>Pen</b>	<b>0</b>	<b>PCZ</b>	<b>18</b>	<b>Total PP</b>	<b>626</b>	<b>PG</b>	<b>22</b>
41	Tmp	87	1.650	11:55:38	11:55:39	0	1s	0	5°	5°
42	Tmp	91	1.180	12:09:36	12:09:41	0	5s	+2	9°	8°
43	Tmp	93	3.430	12:12:52	12:12:53	0	1s	0	5°	7°
44	Tmp	94	4.250	12:14:12	12:14:18	0	6s	+3	8°	7°
45	Tmp	97	0.240	12:17:19	12:17:21	0	2s	0	5°	6°
46	Tmp	99	3.250	12:20:56	12:20:58	0	2s	0	5°	6°
47	Tmp	100	0.280	12:24:04	12:24:19	0	15s	+12	5°	5°
49	Tmp	103	0.090	12:28:51	12:28:59	0	8s	+5	1°	1°
50	Tmp	103	0.560	12:29:47	12:29:52	0	5s	+2	1°	1°
54	Tmp	105	0.680	12:32:24	12:32:55	0	31s	+28	1°	1°
55	Tmp	108	2.130	12:39:24	12:39:24	0	0s	0	5°	1°
69	Tmp	114	1.480	12:46:39	12:46:42	0	3s	0	2°	1°
70	Tmp	116	4.420	12:51:11	12:51:13	0	2s	0	4°	1°
71	Tmp	119	3.230	13:02:24	13:02:25	0	1s	0	5°	1°
72	Tmp	123	1.620	13:20:27	13:20:27	0	0s	0	4°	1°
73	Tmp	124	4.140	13:23:36	13:23:38	0	2s	0	5°	1°
74	Tmp	127	1.180	13:27:45	13:27:48	0	3s	0	2°	1°

PC	Tp	Trc	DistPC	Ideal	Passagem	Pen	Erro	Pontos	NoPC	AtePC
75	Tmp	129	3.770	13:30:59	13:31:00	0	1s	0	5°	1°
76	Tmp	136	0.540	13:40:21	13:40:22	0	1s	0	4°	1°
77	Tmp	138	3.380	13:43:57	13:44:00	0	3s	0	3°	1°
78	Tmp	143	2.380	13:51:44	13:51:49	0	5s	+2	4°	1°
79	Tmp	143	2.560	13:52:05	13:52:43	0	38s	+35	11°	1°
80	Tmp	145	2.860	13:57:41	13:57:49	0	8s	+5	4°	1°
81	Tmp	145	3.270	13:58:30	13:58:29	0	1s	0	3°	1°
82	Tmp	145	3.590	13:59:09	13:59:08	0	1s	0	2°	1°
83	Tmp	145	4.030	14:00:02	14:00:10	0	8s	+5	3°	1°
84	Tmp	147	4.750	14:02:02	14:04:00	0	1m58s	+115	3°	1°
85	Tmp	148	4.910	14:02:22	14:04:30	0	2m08s	+125	4°	1°
86	Tmp	150	1.450	14:09:51	14:09:54	0	3s	0	2°	1°
87	Tmp	155	1.600	14:24:26	14:24:31	0	5s	+2	8°	1°

<b>Etapa B</b>	<b>Num</b>	<b>281</b>	<b>Pen</b>	<b>0</b>	<b>PCZ</b>	<b>17</b>	<b>Total PP</b>	<b>341</b>	<b>PG</b>	<b>25</b>
----------------	------------	------------	------------	----------	------------	-----------	-----------------	------------	-----------	-----------

<b>n°</b>	<b>6</b>	<b>A</b>	<b>PG</b>	<b>22</b>	<b>2°</b>	<b>B</b>	<b>PG</b>	<b>25</b>	<b>1°</b>	<b>Tot PG</b>	<b>47</b>	<b>Col.</b>	<b>1°</b>
-----------	----------	----------	-----------	-----------	-----------	----------	-----------	-----------	-----------	---------------	-----------	-------------	-----------

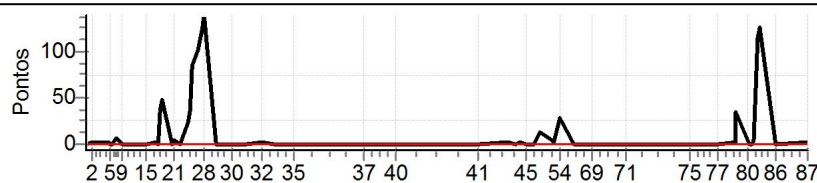



## Performance Individual

PC	Tp	Trc	DistPC	Ideal	Passagem	Pen	Erro	Pontos	NoPC	AtePC
<b>N</b>	<b>u</b>	<b>283</b>	283 / Luciano Gomes / Danubio Engers Lisboa(283)							
			Cat / NL / Largada Dupla Estreante / 16 / 08:53:00							
			Porto Alegre wr 250f							

PC	Tp	Trc	DistPC	Ideal	Passagem	Pen	Erro	Pontos	NoPC	AtePC
1	Tmp	3	0.450	09:09:01	08:56:50	0	12m11s	-1800	13 °	13 °
2	Tmp	4	2.130	09:11:29	08:59:25	0	12m04s	-1800	13 °	13 °
3	Tmp	6	4.980	09:18:03	09:04:18	0	13m45s	-1800	13 °	13 °
4	Tmp	8	0.610	09:19:18	09:06:44	0	12m34s	-1800	13 °	13 °
5	Tmp	8	0.970	09:20:01	09:08:05	0	11m56s	-1800	13 °	13 °
6	Tmp	9	1.360	09:20:48	09:09:26	0	11m22s	-1800	13 °	13 °
7	Tmp	12	2.100	09:22:53	09:11:47	0	11m06s	-1800	13 °	13 °
8	Tmp	12	2.940	09:24:05	09:13:32	0	10m33s	-1800	13 °	13 °
9	Tmp	12	3.860	09:25:24	09:15:20	0	10m04s	-1800	13 °	13 °
10	Tmp	16	0.440	09:29:23	09:17:44	0	11m39s	-1800	13 °	13 °
11	Tmp	18	1.800	09:31:15	09:19:42	0	11m33s	-1800	13 °	13 °
12	Tmp	20	2.770	09:32:49	09:21:32	0	11m17s	-1800	13 °	13 °
13	Tmp	20	2.950	09:33:11	09:21:55	0	11m16s	-1800	13 °	13 °
14	Tmp	21	3.340	09:33:43	09:22:43	0	11m00s	-1800	13 °	13 °
15	Tmp	22	4.430	09:35:44	09:24:57	0	10m47s	-1800	13 °	13 °
16	Tmp	25	1.160	09:40:08	09:29:07	0	11m01s	-1800	12 °	13 °
17	Tmp	26	1.820	09:41:16	09:30:48	0	10m28s	-1800	12 °	13 °
18	Tmp	28	2.220	09:42:48	09:37:26	0	5m22s	-900	12 °	13 °
19	Tmp	28	2.580	09:43:36	09:39:26	0	4m10s	-741	12 °	13 °
20	Tmp	30	3.060	09:47:35	09:42:54	0	4m41s	-834	12 °	13 °
21	Tmp	30	3.480	09:48:25	09:45:55	0	2m30s	-441	12 °	13 °
22	Tmp	33	0.420	09:51:43	09:49:07	0	2m36s	-459	12 °	13 °
23	Tmp	35	2.480	09:54:52	09:53:56	0	56s	-159	12 °	13 °
24	Tmp	37	3.090	09:56:01	09:56:12	0	11s	+8	1 °	13 °
25	Tmp	38	3.530	09:57:07	10:02:33	0	5m26s	+323	12 °	13 °
26	Tmp	39	4.500	09:59:10	10:06:56	0	7m46s	+463	14 °	13 °
27	Tmp	39	5.460	10:01:05	10:11:23	0	10m18s	+615	14 °	13 °
28	Tmp	40	0.250	10:02:15	10:13:30	0	11m15s	+672	14 °	13 °
29	Tmp	42	0.620	10:07:50	10:14:14	0	6m24s	+381	12 °	13 °
30	Tmp	47	4.910	10:14:48	10:19:43	0	4m55s	+292	12 °	13 °
31	Tmp	49	4.170	10:21:17	10:25:54	0	4m37s	+274	13 °	13 °
32	Tmp	52	3.850	10:27:57	10:32:34	0	4m37s	+274	12 °	13 °
33	Tmp	54	1.630	10:33:30	10:37:30	0	4m00s	+237	12 °	13 °
34	Tmp	55	3.230	10:35:47	10:39:36	0	3m49s	+226	12 °	13 °
35	Tmp	59	2.300	10:42:21	10:45:59	0	3m38s	+215	12 °	13 °
37	Tmp	70	0.760	11:14:43	11:21:39	0	6m56s	+413	12 °	13 °
38	Tmp	71	4.560	11:18:56	11:25:08	0	6m12s	+369	12 °	13 °
39	Tmp	74	1.290	11:21:48	11:27:36	0	5m48s	+345	12 °	13 °
40	Tmp	78	2.300	11:29:04	11:34:00	0	4m56s	+293	12 °	13 °

<b>Etapa A</b>	<b>Num</b> 283	<b>Pen</b> 0	<b>PCZ</b> 0	<b>Total PP</b> 39534	<b>PG</b> 8
----------------	----------------	--------------	--------------	-----------------------	-------------

41	Tmp	87	1.650	12:05:38	11:50:22	0	15m16s	-1800	15 °	15 °
42	Tmp	91	1.180	12:19:36	12:04:52	0	14m44s	-1800	15 °	15 °
43	Tmp	93	3.430	12:22:52	12:07:58	0	14m54s	-1800	15 °	15 °
44	Tmp	94	4.250	12:24:12	12:10:30	0	13m42s	-1800	15 °	15 °
45	Tmp	97	0.240	12:27:19	12:13:27	0	13m52s	-1800	15 °	15 °
46	Tmp	99	3.250	12:30:56	12:35:02	0	4m06s	+243	13 °	15 °
47	Tmp	100	0.280	12:34:04	12:39:38	0	5m34s	+331	13 °	15 °
49	Tmp	103	0.090	12:38:51	12:59:12	0	20m21s	+900	14 °	15 °
50	Tmp	103	0.560	12:39:47	13:00:24	0	20m37s	+900	14 °	15 °
54	Tmp	105	0.680	12:42:24	13:07:21	0	24m57s	+900	13 °	15 °
55	Tmp	108	2.130	12:49:24	13:09:59	0	20m35s	+900	13 °	15 °
69	Tmp	114	1.480	12:56:39	13:17:18	0	20m39s	+900	13 °	15 °
70	Tmp	116	4.420	13:01:11	13:22:03	0	20m52s	+900	13 °	15 °
71	Tmp	119	3.230	13:12:24	13:33:46	0	21m22s	+900	13 °	15 °
72	Tmp	123	1.620	13:30:27	13:45:13	0	14m46s	+883	15 °	15 °
73	Tmp	124	4.140	13:33:36	13:47:57	0	14m21s	+858	15 °	15 °
74	Tmp	127	1.180	13:37:45	13:52:07	0	14m22s	+859	15 °	15 °

PC	Tp	Trc	DistPC	Ideal	Passagem	Pen	Erro	Pontos	NoPC	AtePC
75	Tmp	129	3.770	13:40:59	13:55:21	0	14m22s	+859	15 °	15 °
76	Tmp	136	0.540	13:50:21	14:03:24	0	13m03s	+780	15 °	15 °
77	Tmp	138	3.380	13:53:57	14:06:54	0	12m57s	+774	15 °	15 °
78	Tmp	143	2.380	14:01:44	14:14:29	0	12m45s	+762	14 °	15 °
79	Tmp	143	2.560	14:02:05	14:18:00	0	15m55s	+900	14 °	15 °
80	Tmp	145	2.860	14:07:41	14:22:21	0	14m40s	+877	15 °	15 °
81	Tmp	145	3.270	14:08:30	14:23:14	0	14m44s	+881	15 °	15 °
82	Tmp	145	3.590	14:09:09	14:23:58	0	14m49s	+886	15 °	15 °
83	Tmp	145	4.030	14:10:02	14:25:51	0	15m49s	+900	14 °	15 °
84	Tmp	147	4.750	14:12:02	14:37:40	0	25m38s	+900	14 °	15 °
85	Tmp	148	4.910	14:12:22	14:38:26	0	26m04s	+900	14 °	15 °
86	Tmp	150	1.450	14:19:51	14:41:25	0	21m34s	+900	14 °	15 °
87	Tmp	155	1.600	14:34:26	14:53:08	0	18m42s	+900	14 °	15 °

<b>Etapa B</b>	<b>Num</b> 283	<b>Pen</b> 0	<b>PCZ</b> 0	<b>Total PP</b> 29693	<b>PG</b> 6
----------------	----------------	--------------	--------------	-----------------------	-------------

<b>nº</b> 16	<b>A</b> PG 8 13°	<b>B</b> PG 6 15°	<b>Tot PG</b> 14	<b>Col.</b> 14°
--------------	-------------------	-------------------	------------------	-----------------

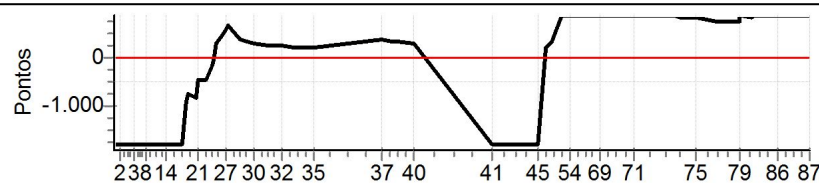

Performance Individual

PC	Tp	Trc	DistPC	Ideal	Passagem	Pen	Erro	Pontos	NoPC	AtePC
<b>N</b>	<b>u</b>	<b>284</b>	284 / Thales Hideki Uemura / Renato Shoiti Uemura(285)							
			Cat / NL / Largada		Dupla Estreante / 1 / 08:38:00					
			Sao Bernardo do Campo		Ktm 300					
PC	Tp	Trc	DistPC	Ideal	Passagem	Pen	Erro	Pontos	NoPC	AtePC
1	Tmp	3	0.450	08:54:01	08:54:04	0	3s	0	6°	6°
2	Tmp	4	2.130	08:56:29	08:56:32	0	3s	0	7°	5°
3	Tmp	6	4.980	09:03:03	09:03:07	0	4s	+1	4°	2°
4	Tmp	8	0.610	09:04:18	09:04:21	0	3s	0	3°	2°
5	Tmp	8	0.970	09:05:01	09:05:08	0	7s	+4	6°	3°
6	Tmp	9	1.360	09:05:48	09:05:54	0	6s	+3	6°	3°
7	Tmp	12	2.100	09:07:53	09:08:00	0	7s	+4	4°	3°
8	Tmp	12	2.940	09:09:05	09:09:11	0	6s	+3	5°	3°
9	Tmp	12	3.860	09:10:24	09:10:28	0	4s	+1	7°	3°
10	Tmp	16	0.440	09:14:23	09:14:27	0	4s	+1	9°	3°
11	Tmp	18	1.800	09:16:15	09:16:18	0	3s	0	10°	3°
12	Tmp	20	2.770	09:17:49	09:17:50	0	1s	0	8°	3°
13	Tmp	20	2.950	09:18:11	09:18:16	0	5s	+2	8°	4°
14	Tmp	21	3.340	09:18:43	09:18:52	0	9s	+6	9°	4°
15	Tmp	22	4.430	09:20:44	09:20:46	0	2s	0	9°	4°
16	Tmp	25	1.160	09:25:08	09:25:12	0	4s	+1	6°	4°
17	Tmp	26	1.820	09:26:16	09:26:20	0	4s	+1	4°	4°
18	Tmp	28	2.220	09:27:48	09:28:05	0	17s	+14	1°	1°
19	Tmp	28	2.580	09:28:36	09:29:06	0	30s	+27	1°	1°
20	Tmp	30	3.060	09:32:35	09:32:38	0	3s	0	5°	1°
21	Tmp	30	3.480	09:33:25	09:33:35	0	10s	+7	2°	1°
22	Tmp	33	0.420	09:36:43	09:36:47	0	4s	+1	6°	1°
23	Tmp	35	2.480	09:39:52	09:40:09	0	17s	+14	1°	1°
24	Tmp	37	3.090	09:41:01	09:41:29	0	28s	+25	2°	1°
25	Tmp	38	3.530	09:42:07	09:43:37	0	1m30s	+87	3°	1°
26	Tmp	39	4.500	09:44:10	09:46:00	0	1m50s	+107	3°	1°
27	Tmp	39	5.460	09:46:05	09:48:15	0	2m10s	+127	4°	1°
28	Tmp	40	0.250	09:47:15	09:49:31	0	2m16s	+133	3°	1°
29	Tmp	42	0.620	09:52:50	09:52:53	0	3s	0	7°	1°
30	Tmp	47	4.910	09:59:48	09:59:51	0	3s	0	9°	1°
31	Tmp	49	4.170	10:06:17	10:06:20	0	3s	0	8°	1°
32	Tmp	52	3.850	10:12:57	10:13:01	0	4s	+1	6°	1°
33	Tmp	54	1.630	10:18:30	10:18:34	0	4s	+1	9°	1°
34	Tmp	55	3.230	10:20:47	10:20:51	0	4s	+1	7°	1°
35	Tmp	59	2.300	10:27:21	10:27:24	0	3s	0	9°	1°
37	Tmp	70	0.760	10:59:43	10:59:43	0	0s	0	8°	1°
38	Tmp	71	4.560	11:03:56	11:03:57	0	1s	0	11°	1°
39	Tmp	74	1.290	11:06:48	11:06:50	0	2s	0	10°	1°
40	Tmp	78	2.300	11:14:04	11:14:07	0	3s	0	5°	1°

<b>Etapa A</b>	<b>Num</b> 284	<b>Pen</b> 0	<b>PCZ</b> 15	<b>Total PP</b> 572	<b>PG</b> 25
----------------	----------------	--------------	---------------	---------------------	--------------

41	Tmp	87	1.650	11:50:38	11:50:37	0	1s	0	9°	9°
42	Tmp	91	1.180	12:04:36	12:04:39	0	3s	0	7°	6°
43	Tmp	93	3.430	12:07:52	12:07:55	0	3s	0	9°	5°
44	Tmp	94	4.250	12:09:12	12:09:17	0	5s	+2	7°	5°
45	Tmp	97	0.240	12:12:19	12:12:20	0	1s	0	9°	5°
46	Tmp	99	3.250	12:15:56	12:15:59	0	3s	0	8°	4°
47	Tmp	100	0.280	12:19:04	12:19:35	0	31s	+28	9°	8°
49	Tmp	103	0.090	12:23:51	12:24:04	0	13s	+10	2°	5°
50	Tmp	103	0.560	12:24:47	12:24:58	0	11s	+8	2°	3°
54	Tmp	105	0.680	12:27:24	12:28:17	0	53s	+50	2°	2°
55	Tmp	108	2.130	12:34:24	12:34:25	0	1s	0	8°	2°
69	Tmp	114	1.480	12:41:39	12:41:41	0	2s	0	4°	2°
70	Tmp	116	4.420	12:46:11	12:46:13	0	2s	0	6°	2°
71	Tmp	119	3.230	12:57:24	12:57:25	0	1s	0	10°	2°
72	Tmp	123	1.620	13:15:27	13:15:28	0	1s	0	7°	2°
73	Tmp	124	4.140	13:18:36	13:18:39	0	3s	0	9°	2°
74	Tmp	127	1.180	13:22:45	13:22:48	0	3s	0	5°	2°

PC	Tp	Trc	DistPC	Ideal	Passagem	Pen	Erro	Pontos	NoPC	AtePC
75	Tmp	129	3.770	13:25:59	13:26:01	0	2s	0	7°	2°
76	Tmp	136	0.540	13:35:21	13:35:23	0	2s	0	8°	2°
77	Tmp	138	3.380	13:38:57	13:38:59	0	2s	0	5°	2°
78	Tmp	143	2.380	13:46:44	13:46:47	0	3s	0	2°	2°
79	Tmp	143	2.560	13:47:05	13:47:24	0	19s	+16	3°	2°
80	Tmp	145	2.860	13:52:41	13:52:48	0	7s	+4	3°	2°
81	Tmp	145	3.270	13:53:30	13:53:34	0	4s	+1	7°	2°
82	Tmp	145	3.590	13:54:09	13:54:06	0	3s	0	5°	2°
83	Tmp	145	4.030	13:55:02	13:55:10	0	8s	+5	4°	2°
84	Tmp	147	4.750	13:57:02	13:59:34	0	2m32s	+149	5°	2°
85	Tmp	148	4.910	13:57:22	14:00:07	0	2m45s	+162	6°	2°
86	Tmp	150	1.450	14:04:51	14:04:51	0	0s	0	6°	2°
87	Tmp	155	1.600	14:19:26	14:19:28	0	2s	0	7°	2°

<b>Etapa B</b>	<b>Num</b> 284	<b>Pen</b> 0	<b>PCZ</b> 19	<b>Total PP</b> 435	<b>PG</b> 22
----------------	----------------	--------------	---------------	---------------------	--------------

<b>n°</b> 1	<b>A</b> PG 25	<b>1°</b>	<b>B</b> PG 22	<b>2°</b>	<b>Tot PG</b> 47	<b>Col.</b> 2°
-------------	----------------	-----------	----------------	-----------	------------------	----------------

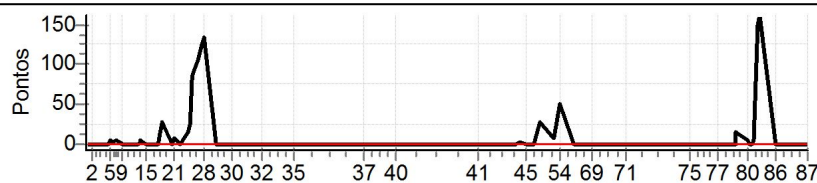

Performance Individual

PC	Tp	Trc	DistPC	Ideal	Passagem	Pen	Erro	Pontos	NoPC	AtePC
<b>N</b>	<b>u</b>	<b>286</b>	286 / Joao Barbosa (caçamba) / Antonio Rodrigues Eloi(287)							
			Cat / NL / Largada		Dupla Estreante / 2 / 08:39:00					
			Belo Horizonte _ Mg		KTM-350 EXC					
PC	Tp	Trc	DistPC	Ideal	Passagem	Pen	Erro	Pontos	NoPC	AtePC
1	Tmp	3	0.450	08:55:01	08:55:08	0	7s	+4	10°	10°
2	Tmp	4	2.130	08:57:29	08:57:35	0	6s	+3	10°	10°
3	Tmp	6	4.980	09:04:03	09:04:10	0	7s	+4	9°	10°
4	Tmp	8	0.610	09:05:18	09:05:28	0	10s	+7	9°	9°
5	Tmp	8	0.970	09:06:01	09:06:13	0	12s	+9	9°	9°
6	Tmp	9	1.360	09:06:48	09:07:04	0	16s	+13	8°	8°
7	Tmp	12	2.100	09:08:53	09:09:06	0	13s	+10	10°	9°
8	Tmp	12	2.940	09:10:05	09:10:20	0	15s	+12	9°	9°
9	Tmp	12	3.860	09:11:24	09:11:35	0	11s	+8	9°	9°
10	Tmp	16	0.440	09:15:23	09:15:29	0	6s	+3	11°	9°
11	Tmp	18	1.800	09:17:15	09:17:20	0	5s	+2	11°	9°
12	Tmp	20	2.770	09:18:49	09:18:54	0	5s	+2	10°	9°
13	Tmp	20	2.950	09:19:11	09:19:14	0	3s	0	7°	9°
14	Tmp	21	3.340	09:19:43	09:19:50	0	7s	+4	8°	9°
15	Tmp	22	4.430	09:21:44	09:21:47	0	3s	0	8°	9°
16	Tmp	25	1.160	09:26:08	09:26:17	0	9s	+6	10°	9°
17	Tmp	26	1.820	09:27:16	09:27:29	0	13s	+10	10°	9°
18	Tmp	28	2.220	09:28:48	09:29:59	0	1m11s	+68	9°	9°
19	Tmp	28	2.580	09:29:36	09:31:11	0	1m35s	+92	7°	9°
20	Tmp	30	3.060	09:33:35	09:33:44	0	9s	+6	9°	9°
21	Tmp	30	3.480	09:34:25	09:34:49	0	24s	+21	7°	9°
22	Tmp	33	0.420	09:37:43	09:37:56	0	13s	+10	10°	9°
23	Tmp	35	2.480	09:40:52	09:41:36	0	44s	+41	9°	9°
24	Tmp	37	3.090	09:42:01	09:43:12	0	1m11s	+68	11°	9°
25	Tmp	38	3.530	09:43:07	09:46:02	0	2m55s	+172	10°	9°
26	Tmp	39	4.500	09:45:10	09:48:47	0	3m37s	+214	10°	9°
27	Tmp	39	5.460	09:47:05	09:51:13	0	4m08s	+245	10°	10°
28	Tmp	40	0.250	09:48:15	09:52:41	0	4m26s	+263	10°	9°
29	Tmp	42	0.620	09:53:50	09:53:51	0	1s	0	6°	9°
30	Tmp	47	4.910	10:00:48	10:00:58	0	10s	+7	11°	9°
31	Tmp	49	4.170	10:07:17	10:07:24	0	7s	+4	10°	9°
32	Tmp	52	3.850	10:13:57	10:14:11	0	14s	+11	11°	9°
33	Tmp	54	1.630	10:19:30	10:19:41	0	11s	+8	10°	9°
34	Tmp	55	3.230	10:21:47	10:21:52	0	5s	+2	9°	9°
35	Tmp	59	2.300	10:28:21	10:28:26	0	5s	+2	11°	9°
37	Tmp	70	0.760	11:00:43	11:00:54	0	11s	+8	9°	9°
38	Tmp	71	4.560	11:04:56	11:04:58	0	2s	0	10°	9°
39	Tmp	74	1.290	11:07:48	11:07:50	0	2s	0	9°	9°
40	Tmp	78	2.300	11:15:04	11:15:16	0	12s	+9	11°	9°
<b>Etapa A</b>	<b>Num</b>	<b>286</b>	<b>Pen</b>	<b>0</b>	<b>PCZ</b>	<b>5</b>	<b>Total PP</b>	<b>1348</b>	<b>PG</b>	<b>12</b>
41	Tmp	87	1.650	11:51:38	11:51:52	0	14s	+11	11°	11°
42	Tmp	91	1.180	12:05:36	12:05:39	0	3s	0	6°	11°
43	Tmp	93	3.430	12:08:52	12:08:47	0	5s	-6	11°	11°
44	Tmp	94	4.250	12:10:12	12:10:19	0	7s	+4	10°	11°
45	Tmp	97	0.240	12:13:19	12:13:23	0	4s	+1	10°	11°
46	Tmp	99	3.250	12:16:56	12:17:05	0	9s	+6	12°	11°
47	Tmp	100	0.280	12:20:04	12:20:19	0	15s	+12	6°	9°
49	Tmp	103	0.090	12:24:51	12:25:29	0	38s	+35	8°	9°
50	Tmp	103	0.560	12:25:47	12:26:24	0	37s	+34	8°	9°
54	Tmp	105	0.680	12:28:24	12:30:37	0	2m13s	+130	8°	8°
55	Tmp	108	2.130	12:35:24	12:35:29	0	5s	+2	9°	8°
69	Tmp	114	1.480	12:42:39	12:42:49	0	10s	+7	9°	8°
70	Tmp	116	4.420	12:47:11	12:47:18	0	7s	+4	10°	8°
71	Tmp	119	3.230	12:58:24	12:58:26	0	2s	0	9°	8°
72	Tmp	123	1.620	13:16:27	13:16:31	0	4s	+1	9°	8°
73	Tmp	124	4.140	13:19:36	13:19:41	0	5s	+2	10°	8°
74	Tmp	127	1.180	13:23:45	13:24:06	0	21s	+18	10°	8°

PC	Tp	Trc	DistPC	Ideal	Passagem	Pen	Erro	Pontos	NoPC	AtePC
75	Tmp	129	3.770	13:26:59	13:27:12	0	13s	+10	11°	8°
76	Tmp	136	0.540	13:36:21	13:36:24	0	3s	0	7°	8°
77	Tmp	138	3.380	13:39:57	13:40:09	0	12s	+9	10°	8°
78	Tmp	143	2.380	13:47:44	13:47:53	0	9s	+6	10°	8°
79	Tmp	143	2.560	13:48:05	13:48:34	0	29s	+26	8°	8°
80	Tmp	145	2.860	13:53:41	13:53:56	0	15s	+12	8°	8°
81	Tmp	145	3.270	13:54:30	13:55:46	0	1m16s	+73	11°	8°
82	Tmp	145	3.590	13:55:09	13:56:14	0	1m05s	+62	11°	9°
83	Tmp	145	4.030	13:56:02	13:57:24	0	1m22s	+79	11°	9°
84	Tmp	147	4.750	13:58:02	14:01:56	0	3m54s	+231	12°	10°
85	Tmp	148	4.910	13:58:22	14:02:32	0	4m10s	+247	11°	10°
86	Tmp	150	1.450	14:05:51	14:05:57	0	6s	+3	8°	10°
87	Tmp	155	1.600	14:20:26	14:20:49	0	23s	+20	11°	10°

Etapa B Num 286 Pen 0 PCZ 3 Total PP 1051 PG 11

nº 2 A PG 12 9º B PG 11 10º Tot PG 23 Col. 10º

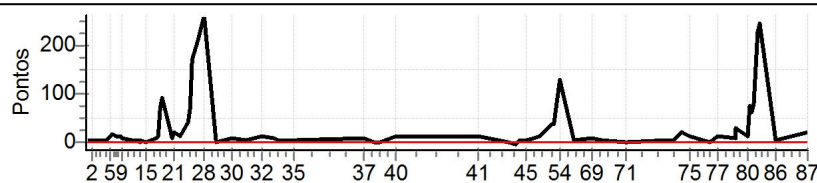

## Performance Individual

PC	Tp	Trc	DistPC	Ideal	Passagem	Pen	Erro	Pontos	NoPC	AtePC
<b>N</b>	<b>u</b>	<b>289</b>	289 / Adriano Oliveira Rubaski / Fabiano Candido da Silva(289)							
			Cat / NL / Largada		Dupla Estreante / 8 / 08:45:00					
			Sapucaia do Sul		ktm 350					

PC	Tp	Trc	DistPC	Ideal	Passagem	Pen	Erro	Pontos	NoPC	AtePC
1	Tmp	3	0.450	09:01:01	09:01:05	0	4s	+1	7°	7°
2	Tmp	4	2.130	09:03:29	09:03:31	0	2s	0	3°	6°
3	Tmp	6	4.980	09:10:03	09:10:07	0	4s	+1	2°	3°
4	Tmp	8	0.610	09:11:18	09:11:21	0	3s	0	1°	3°
5	Tmp	8	0.970	09:12:01	09:12:06	0	5s	+2	4°	2°
6	Tmp	9	1.360	09:12:48	09:12:54	0	6s	+3	5°	2°
7	Tmp	12	2.100	09:14:53	09:14:59	0	6s	+3	1°	2°
8	Tmp	12	2.940	09:16:05	09:16:07	0	2s	0	1°	2°
9	Tmp	12	3.860	09:17:24	09:17:25	0	1s	0	2°	2°
10	Tmp	16	0.440	09:21:23	09:21:26	0	3s	0	4°	2°
11	Tmp	18	1.800	09:23:15	09:23:15	0	0s	0	4°	2°
12	Tmp	20	2.770	09:24:49	09:24:50	0	1s	0	4°	2°
13	Tmp	20	2.950	09:25:11	09:25:12	0	1s	0	4°	2°
14	Tmp	21	3.340	09:25:43	09:25:45	0	2s	0	4°	2°
15	Tmp	22	4.430	09:27:44	09:27:43	0	1s	0	3°	2°
16	Tmp	25	1.160	09:32:08	09:32:09	0	1s	0	2°	2°
17	Tmp	26	1.820	09:33:16	09:33:20	0	4s	+1	2°	2°
18	Tmp	28	2.220	09:34:48	09:35:46	0	58s	+55	6°	3°
19	Tmp	28	2.580	09:35:36	09:37:32	0	1m56s	+113	9°	6°
20	Tmp	30	3.060	09:39:35	09:39:38	0	3s	0	1°	6°
21	Tmp	30	3.480	09:40:25	09:40:51	0	26s	+23	9°	7°
22	Tmp	33	0.420	09:43:43	09:43:49	0	6s	+3	7°	7°
23	Tmp	35	2.480	09:46:52	09:47:15	0	23s	+20	3°	7°
24	Tmp	37	3.090	09:48:01	09:48:55	0	54s	+51	8°	7°
25	Tmp	38	3.530	09:49:07	09:51:26	0	2m19s	+136	8°	7°
26	Tmp	39	4.500	09:51:10	09:55:08	0	3m58s	+235	12°	7°
27	Tmp	39	5.460	09:53:05	09:57:26	0	4m21s	+258	12°	7°
28	Tmp	40	0.250	09:54:15	09:59:05	0	4m50s	+287	11°	8°
29	Tmp	42	0.620	09:59:50	09:59:56	0	6s	+3	9°	8°
30	Tmp	47	4.910	10:06:48	10:06:51	0	3s	0	4°	8°
31	Tmp	49	4.170	10:13:17	10:13:19	0	2s	0	3°	8°
32	Tmp	52	3.850	10:19:57	10:20:01	0	4s	+1	5°	8°
33	Tmp	54	1.630	10:25:30	10:25:32	0	2s	0	2°	8°
34	Tmp	55	3.230	10:27:47	10:27:46	0	1s	0	3°	8°
35	Tmp	59	2.300	10:34:21	10:34:22	0	1s	0	3°	8°
37	Tmp	70	0.760	11:06:43	11:06:41	0	2s	0	4°	7°
38	Tmp	71	4.560	11:10:56	11:10:56	0	0s	0	4°	7°
39	Tmp	74	1.290	11:13:48	11:13:50	0	2s	0	3°	7°
40	Tmp	78	2.300	11:21:04	11:21:11	0	7s	+4	9°	7°

<b>Etapa A</b>	<b>Num</b> 289	<b>Pen</b> 0	<b>PCZ</b> 20	<b>Total PP</b> 1200	<b>PG</b> 14
----------------	----------------	--------------	---------------	----------------------	--------------

41	Tmp	87	1.650	11:57:38	11:57:38	0	0s	0	3°	3°
42	Tmp	91	1.180	12:11:36	12:11:36	0	0s	0	2°	2°
43	Tmp	93	3.430	12:14:52	12:14:47	0	5s	-6	10°	10°
44	Tmp	94	4.250	12:16:12	12:16:12	0	0s	0	2°	8°
45	Tmp	97	0.240	12:19:19	12:19:21	0	2s	0	3°	7°
46	Tmp	99	3.250	12:22:56	12:23:01	0	5s	+2	9°	9°
47	Tmp	100	0.280	12:26:04	12:26:19	0	15s	+12	4°	6°
49	Tmp	103	0.090	12:30:51	12:31:20	0	29s	+26	5°	6°
50	Tmp	103	0.560	12:31:47	12:32:15	0	28s	+25	5°	6°
54	Tmp	105	0.680	12:34:24	12:36:33	0	2m09s	+126	7°	7°
55	Tmp	108	2.130	12:41:24	12:41:27	0	3s	0	3°	7°
69	Tmp	114	1.480	12:48:39	12:48:43	0	4s	+1	6°	7°
70	Tmp	116	4.420	12:53:11	12:53:13	0	2s	0	2°	7°
71	Tmp	119	3.230	13:04:24	13:04:27	0	3s	0	4°	7°
72	Tmp	123	1.620	13:22:27	13:22:31	0	4s	+1	8°	7°
73	Tmp	124	4.140	13:25:36	13:25:39	0	3s	0	3°	7°
74	Tmp	127	1.180	13:29:45	13:29:55	0	10s	+7	9°	7°

PC	Tp	Trc	DistPC	Ideal	Passagem	Pen	Erro	Pontos	NoPC	AtePC
75	Tmp	129	3.770	13:32:59	13:33:03	0	4s	+1	8°	7°
76	Tmp	136	0.540	13:42:21	13:42:25	0	4s	+1	9°	7°
77	Tmp	138	3.380	13:45:57	13:46:01	0	4s	+1	6°	7°
78	Tmp	143	2.380	13:53:44	13:53:51	0	7s	+4	6°	7°
79	Tmp	143	2.560	13:54:05	13:54:24	0	19s	+16	2°	7°
80	Tmp	145	2.860	13:59:41	14:00:22	0	41s	+38	11°	7°
81	Tmp	145	3.270	14:00:30	14:00:59	0	29s	+26	9°	7°
82	Tmp	145	3.590	14:01:09	14:01:27	0	18s	+15	8°	7°
83	Tmp	145	4.030	14:02:02	14:03:04	0	1m02s	+59	10°	7°
84	Tmp	147	4.750	14:04:02	14:07:22	0	3m20s	+197	10°	7°
85	Tmp	148	4.910	14:04:22	14:08:11	0	3m49s	+226	10°	7°
86	Tmp	150	1.450	14:11:51	14:11:59	0	8s	+5	10°	9°
87	Tmp	155	1.600	14:26:26	14:26:25	0	1s	0	3°	9°

<b>Etapa B</b>	<b>Num</b> 289	<b>Pen</b> 0	<b>PCZ</b> 9	<b>Total PP</b> 795	<b>PG</b> 12
----------------	----------------	--------------	--------------	---------------------	--------------

<b>n°</b> 8	<b>A PG</b> 14	<b>7°</b>	<b>B PG</b> 12	<b>9°</b>	<b>Tot PG</b> 26	<b>Col.</b> 8°
-------------	----------------	-----------	----------------	-----------	------------------	----------------

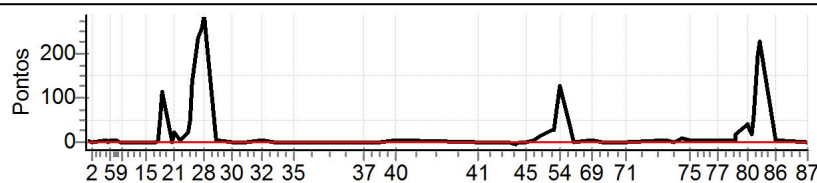



## Performance Individual

PC	Tp	Trc	DistPC	Ideal	Passagem	Pen	Erro	Pontos	NoPC	AtePC
<b>N</b>	<b>290</b>	290 / Fernando Barroso Silva Pires / Daniel Souza Ferreira(291)								
<b>u</b>		Cat / NL / Largada Dupla Estreante / 12 / 08:49:00								
<b>m</b>	<b>16º</b>	Nova Lima Ktm 250								
PC	Tp	Trc	DistPC	Ideal	Passagem	Pen	Erro	Pontos	NoPC	AtePC
1	Tmp	3	0.450	09:05:01	--:--	0		+1800	15º	15º
2	Tmp	4	2.130	09:07:29	--:--	0		+1800	15º	15º
3	Tmp	6	4.980	09:14:03	--:--	0		+1800	15º	15º
4	Tmp	8	0.610	09:15:18	--:--	0		+1800	15º	15º
5	Tmp	8	0.970	09:16:01	--:--	0		+1800	15º	15º
6	Tmp	9	1.360	09:16:48	--:--	0		+1800	15º	15º
7	Tmp	12	2.100	09:18:53	--:--	0		+1800	15º	15º
8	Tmp	12	2.940	09:20:05	--:--	0		+1800	15º	15º
9	Tmp	12	3.860	09:21:24	--:--	0		+1800	15º	15º
10	Tmp	16	0.440	09:25:23	--:--	0		+1800	15º	15º
11	Tmp	18	1.800	09:27:15	--:--	0		+1800	15º	15º
12	Tmp	20	2.770	09:28:49	--:--	0		+1800	15º	15º
13	Tmp	20	2.950	09:29:11	--:--	0		+1800	15º	15º
14	Tmp	21	3.340	09:29:43	--:--	0		+1800	15º	15º
15	Tmp	22	4.430	09:31:44	--:--	0		+1800	15º	15º
16	Tmp	25	1.160	09:36:08	--:--	0		+1800	15º	15º
17	Tmp	26	1.820	09:37:16	--:--	0		+1800	15º	15º
18	Tmp	28	2.220	09:38:48	--:--	0		+1800	15º	15º
19	Tmp	28	2.580	09:39:36	--:--	0		+1800	15º	15º
20	Tmp	30	3.060	09:43:35	--:--	0		+1800	15º	15º
21	Tmp	30	3.480	09:44:25	--:--	0		+1800	15º	15º
22	Tmp	33	0.420	09:47:43	--:--	0		+1800	15º	15º
23	Tmp	35	2.480	09:50:52	--:--	0		+1800	15º	15º
24	Tmp	37	3.090	09:52:01	--:--	0		+1800	15º	15º
25	Tmp	38	3.530	09:53:07	--:--	0		+1800	15º	15º
26	Tmp	39	4.500	09:55:10	--:--	0		+1800	15º	15º
27	Tmp	39	5.460	09:57:05	--:--	0		+1800	15º	15º
28	Tmp	40	0.250	09:58:15	--:--	0		+1800	15º	15º
29	Tmp	42	0.620	10:03:50	--:--	0		+1800	15º	15º
30	Tmp	47	4.910	10:10:48	--:--	0		+1800	15º	15º
31	Tmp	49	4.170	10:17:17	--:--	0		+1800	15º	15º
32	Tmp	52	3.850	10:23:57	--:--	0		+1800	15º	15º
33	Tmp	54	1.630	10:29:30	--:--	0		+1800	15º	15º
34	Tmp	55	3.230	10:31:47	--:--	0		+1800	15º	15º
35	Tmp	59	2.300	10:38:21	--:--	0		+1800	15º	15º
37	Tmp	70	0.760	11:10:43	--:--	0		+1800	15º	15º
38	Tmp	71	4.560	11:14:56	--:--	0		+1800	15º	15º
39	Tmp	74	1.290	11:17:48	--:--	0		+1800	15º	15º
40	Tmp	78	2.300	11:25:04	--:--	0		+1800	15º	15º
<b>Etapa A</b>	<b>Num 290</b>	<b>Pen 0</b>	<b>PCZ 0</b>	<b>Total PP 70200</b>	<b>PG 0</b>					
41	Tmp	87	1.650	12:01:38	--:--	0		+1800	16º	16º
42	Tmp	91	1.180	12:15:36	--:--	0		+1800	16º	16º
43	Tmp	93	3.430	12:18:52	--:--	0		+1800	16º	16º
44	Tmp	94	4.250	12:20:12	--:--	0		+1800	16º	16º
45	Tmp	97	0.240	12:23:19	--:--	0		+1800	16º	16º
46	Tmp	99	3.250	12:26:56	--:--	0		+1800	16º	16º
47	Tmp	100	0.280	12:30:04	--:--	0		+1800	16º	16º
49	Tmp	103	0.090	12:34:51	--:--	0		+1800	16º	16º
50	Tmp	103	0.560	12:35:47	--:--	0		+1800	16º	16º
54	Tmp	105	0.680	12:38:24	--:--	0		+1800	16º	16º
55	Tmp	108	2.130	12:45:24	--:--	0		+1800	16º	16º
69	Tmp	114	1.480	12:52:39	--:--	0		+1800	16º	16º
70	Tmp	116	4.420	12:57:11	--:--	0		+1800	16º	16º
71	Tmp	119	3.230	13:08:24	--:--	0		+1800	16º	16º
72	Tmp	123	1.620	13:26:27	--:--	0		+1800	16º	16º
73	Tmp	124	4.140	13:29:36	--:--	0		+1800	16º	16º
74	Tmp	127	1.180	13:33:45	--:--	0		+1800	16º	16º

PC	Tp	Trc	DistPC	Ideal	Passagem	Pen	Erro	Pontos	NoPC	AtePC
75	Tmp	129	3.770	13:36:59	--:--	0		+1800	16º	16º
76	Tmp	136	0.540	13:46:21	--:--	0		+1800	16º	16º
77	Tmp	138	3.380	13:49:57	--:--	0		+1800	16º	16º
78	Tmp	143	2.380	13:57:44	--:--	0		+1800	16º	16º
79	Tmp	143	2.560	13:58:05	--:--	0		+1800	16º	16º
80	Tmp	145	2.860	14:03:41	--:--	0		+1800	16º	16º
81	Tmp	145	3.270	14:04:30	--:--	0		+1800	16º	16º
82	Tmp	145	3.590	14:05:09	--:--	0		+1800	16º	16º
83	Tmp	145	4.030	14:06:02	--:--	0		+1800	16º	16º
84	Tmp	147	4.750	14:08:02	--:--	0		+1800	16º	16º
85	Tmp	148	4.910	14:08:22	--:--	0		+1800	16º	16º
86	Tmp	150	1.450	14:15:51	--:--	0		+1800	16º	16º
87	Tmp	155	1.600	14:30:26	--:--	0		+1800	16º	16º

**Etapa B** | **Num 290** | **Pen 0** | **PCZ 0** | **Total PP 54000** | **PG 0**

**nº 12** | **A PG 0** | **NC** | **B PG 0** | **NC** | **Tot PG 0** | **Col. 16º**

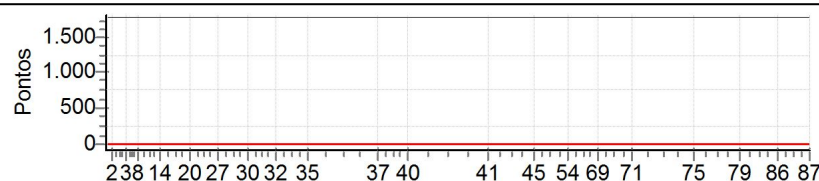

## Performance Individual

PC	Tp	Trc	DistPC	Ideal	Passagem	Pen	Erro	Pontos	NoPC	AtePC
<b>N</b>	<b>293</b>	293 / Rodrigo Cesar de Souza / Marcello B. Neves(293)								
		Cat / NL / Largada Dupla Estreante / 5 / 08:42:00								
		Belo Horizonte _ Mg								

PC	Tp	Trc	DistPC	Ideal	Passagem	Pen	Erro	Pontos	NoPC	AtePC
1	Tmp	3	0.450	08:58:01	08:58:04	0	3s	0	4°	4°
2	Tmp	4	2.130	09:00:29	09:00:28	0	1s	0	5°	3°
3	Tmp	6	4.980	09:07:03	09:07:09	0	6s	+3	8°	5°
4	Tmp	8	0.610	09:08:18	09:08:24	0	6s	+3	7°	5°
5	Tmp	8	0.970	09:09:01	09:09:07	0	6s	+3	5°	6°
6	Tmp	9	1.360	09:09:48	09:09:53	0	5s	+2	3°	5°
7	Tmp	12	2.100	09:11:53	09:12:03	0	10s	+7	8°	6°
8	Tmp	12	2.940	09:13:05	09:13:16	0	11s	+8	8°	6°
9	Tmp	12	3.860	09:14:24	09:14:26	0	2s	0	4°	5°
10	Tmp	16	0.440	09:18:23	09:18:27	0	4s	+1	7°	7°
11	Tmp	18	1.800	09:20:15	09:20:14	0	1s	0	7°	7°
12	Tmp	20	2.770	09:21:49	09:21:48	0	1s	0	7°	7°
13	Tmp	20	2.950	09:22:11	09:22:12	0	1s	0	6°	7°
14	Tmp	21	3.340	09:22:43	09:22:48	0	5s	+2	6°	7°
15	Tmp	22	4.430	09:24:44	09:24:45	0	1s	0	6°	7°
16	Tmp	25	1.160	09:29:08	09:29:12	0	4s	+1	5°	6°
17	Tmp	26	1.820	09:30:16	09:30:22	0	6s	+3	5°	6°
18	Tmp	28	2.220	09:31:48	09:32:41	0	53s	+50	5°	5°
19	Tmp	28	2.580	09:32:36	09:33:36	0	1m00s	+57	4°	3°
20	Tmp	30	3.060	09:36:35	09:36:36	0	1s	0	4°	3°
21	Tmp	30	3.480	09:37:25	09:37:36	0	11s	+8	3°	3°
22	Tmp	33	0.420	09:40:43	09:40:45	0	2s	0	1°	3°
23	Tmp	35	2.480	09:43:52	09:44:19	0	27s	+24	5°	3°
24	Tmp	37	3.090	09:45:01	09:45:43	0	42s	+39	4°	3°
25	Tmp	38	3.530	09:46:07	09:47:42	0	1m35s	+92	4°	3°
26	Tmp	39	4.500	09:48:10	09:50:36	0	2m26s	+143	7°	3°
27	Tmp	39	5.460	09:50:05	09:52:46	0	2m41s	+158	6°	4°
28	Tmp	40	0.250	09:51:15	09:54:27	0	3m12s	+189	8°	4°
29	Tmp	42	0.620	09:56:50	09:56:48	0	2s	0	4°	4°
30	Tmp	47	4.910	10:03:48	10:03:50	0	2s	0	7°	4°
31	Tmp	49	4.170	10:10:17	10:10:17	0	0s	0	6°	4°
32	Tmp	52	3.850	10:16:57	10:16:59	0	2s	0	4°	4°
33	Tmp	54	1.630	10:22:30	10:22:32	0	2s	0	5°	4°
34	Tmp	55	3.230	10:24:47	10:24:49	0	2s	0	5°	4°
35	Tmp	59	2.300	10:31:21	10:31:20	0	1s	0	6°	4°
37	Tmp	70	0.760	11:03:43	11:03:37	0	6s	-9	10°	4°
38	Tmp	71	4.560	11:07:56	11:07:54	0	2s	0	7°	4°
39	Tmp	74	1.290	11:10:48	11:10:46	0	2s	0	6°	4°
40	Tmp	78	2.300	11:18:04	11:18:02	0	2s	0	3°	4°

<b>Etapa A</b>	<b>Num</b> 293	<b>Pen</b> 0	<b>PCZ</b> 19	<b>Total PP</b> 802	<b>PG</b> 18
----------------	----------------	--------------	---------------	---------------------	--------------

41	Tmp	87	1.650	11:54:38	11:54:39	0	1s	0	6°	6°
42	Tmp	91	1.180	12:08:36	12:08:36	0	0s	0	4°	4°
43	Tmp	93	3.430	12:11:52	12:11:50	0	2s	0	6°	3°
44	Tmp	94	4.250	12:13:12	12:13:16	0	4s	+1	3°	1°
45	Tmp	97	0.240	12:16:19	12:16:22	0	3s	0	6°	1°
46	Tmp	99	3.250	12:19:56	12:19:58	0	2s	0	6°	1°
47	Tmp	100	0.280	12:23:04	12:23:35	0	31s	+28	8°	7°
49	Tmp	103	0.090	12:27:51	12:28:30	0	39s	+36	9°	8°
50	Tmp	103	0.560	12:28:47	12:29:27	0	40s	+37	10°	8°
54	Tmp	105	0.680	12:31:24	12:32:44	0	1m20s	+77	5°	6°
55	Tmp	108	2.130	12:38:24	12:38:27	0	3s	0	6°	6°
69	Tmp	114	1.480	12:45:39	12:45:41	0	2s	0	3°	6°
70	Tmp	116	4.420	12:50:11	12:50:15	0	4s	+1	7°	5°
71	Tmp	119	3.230	13:01:24	13:01:23	0	1s	0	6°	5°
72	Tmp	123	1.620	13:19:27	13:19:26	0	1s	0	5°	5°
73	Tmp	124	4.140	13:22:36	13:22:35	0	1s	0	6°	5°
74	Tmp	127	1.180	13:26:45	13:26:47	0	2s	0	3°	5°

PC	Tp	Trc	DistPC	Ideal	Passagem	Pen	Erro	Pontos	NoPC	AtePC
75	Tmp	129	3.770	13:29:59	13:29:58	0	1s	0	6°	5°
76	Tmp	136	0.540	13:39:21	13:39:20	0	1s	0	5°	5°
77	Tmp	138	3.380	13:42:57	13:42:56	0	1s	0	4°	5°
78	Tmp	143	2.380	13:50:44	13:50:46	0	2s	0	1°	5°
79	Tmp	143	2.560	13:51:05	13:51:27	0	22s	+19	4°	5°
80	Tmp	145	2.860	13:56:41	13:56:49	0	8s	+5	5°	5°
81	Tmp	145	3.270	13:57:30	13:57:27	0	3s	0	4°	5°
82	Tmp	145	3.590	13:58:09	13:58:01	0	8s	-15	9°	5°
83	Tmp	145	4.030	13:59:02	13:59:08	0	6s	+3	1°	5°
84	Tmp	147	4.750	14:01:02	14:02:53	0	1m51s	+108	2°	3°
85	Tmp	148	4.910	14:01:22	14:03:23	0	2m01s	+118	3°	3°
86	Tmp	150	1.450	14:08:51	14:08:52	0	1s	0	3°	3°
87	Tmp	155	1.600	14:23:26	14:23:29	0	3s	0	5°	3°

<b>Etapa B</b>	<b>Num</b> 293	<b>Pen</b> 0	<b>PCZ</b> 18	<b>Total PP</b> 448	<b>PG</b> 20
----------------	----------------	--------------	---------------	---------------------	--------------

<b>n°</b> 5	<b>A</b> PG 18	<b>4°</b>	<b>B</b> PG 20	<b>3°</b>	<b>Tot PG</b> 38	<b>Col.</b> 3°
-------------	----------------	-----------	----------------	-----------	------------------	----------------

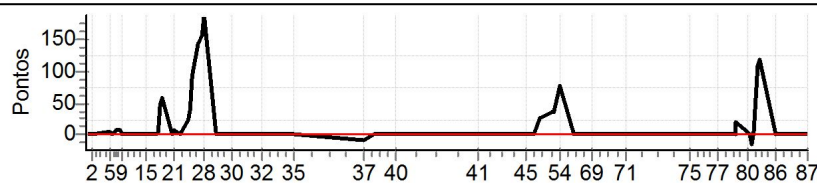

## Performance Individual

PC	Tp	Trc	DistPC	Ideal	Passagem	Pen	Erro	Pontos	NoPC	AtePC
<b>N</b>	<b>295</b>	295 / Jaison Ricardo Mendonca / Gian de France Santos(295)								
		Cat / NL / Largada / Dupla Estreante / 15 / 08:52:00								
		Toledo / Husqvarna								

PC	Tp	Trc	DistPC	Ideal	Passagem	Pen	Erro	Pontos	NoPC	AtePC
1	Tmp	3	0.450	09:08:01	09:01:26	0	6m35s	-900	12°	12°
2	Tmp	4	2.130	09:10:29	09:04:42	0	5m47s	-900	12°	12°
3	Tmp	6	4.980	09:17:03	09:09:03	0	8m00s	-900	12°	12°
4	Tmp	8	0.610	09:18:18	09:10:33	0	7m45s	-900	12°	12°
5	Tmp	8	0.970	09:19:01	09:11:23	0	7m38s	-900	12°	12°
6	Tmp	9	1.360	09:19:48	09:12:18	0	7m30s	-900	12°	12°
7	Tmp	12	2.100	09:21:53	09:13:44	0	8m09s	-900	12°	12°
8	Tmp	12	2.940	09:23:05	09:15:08	0	7m57s	-900	12°	12°
9	Tmp	12	3.860	09:24:24	09:16:36	0	7m48s	-900	12°	12°
10	Tmp	16	0.440	09:28:23	09:18:46	0	9m37s	-900	12°	12°
11	Tmp	18	1.800	09:30:15	09:20:27	0	9m48s	-900	12°	12°
12	Tmp	20	2.770	09:31:49	09:22:07	0	9m42s	-900	12°	12°
13	Tmp	20	2.950	09:32:11	09:22:29	0	9m42s	-900	12°	12°
14	Tmp	21	3.340	09:32:43	09:23:15	0	9m28s	-900	12°	12°
15	Tmp	22	4.430	09:34:44	09:25:04	0	9m40s	-900	12°	12°
16	Tmp	25	1.160	09:39:08	09:28:15	0	10m53s	-1800	13°	12°
17	Tmp	26	1.820	09:40:16	09:29:31	0	10m45s	-1800	13°	12°
18	Tmp	28	2.220	09:41:48	09:33:02	0	8m46s	-900	13°	12°
19	Tmp	28	2.580	09:42:36	09:36:31	0	6m05s	-900	13°	12°
20	Tmp	30	3.060	09:46:35	09:39:49	0	6m46s	-900	13°	12°
21	Tmp	30	3.480	09:47:25	09:41:00	0	6m25s	-900	13°	12°
22	Tmp	33	0.420	09:50:43	09:43:00	0	7m43s	-900	13°	12°
23	Tmp	35	2.480	09:53:52	09:47:12	0	6m40s	-900	14°	12°
24	Tmp	37	3.090	09:55:01	09:49:02	0	5m59s	-900	14°	12°
25	Tmp	38	3.530	09:56:07	09:51:39	0	4m28s	-795	14°	12°
26	Tmp	39	4.500	09:58:10	09:58:10	0	0s	0	1°	12°
27	Tmp	39	5.460	10:00:05	10:00:28	0	23s	+20	1°	12°
28	Tmp	40	0.250	10:01:15	10:02:43	0	1m28s	+85	2°	12°
29	Tmp	42	0.620	10:06:50	10:03:18	0	3m32s	-627	13°	12°
30	Tmp	47	4.910	10:13:48	10:10:35	0	3m13s	-570	13°	12°
31	Tmp	49	4.170	10:20:17	10:19:02	0	1m15s	-216	12°	12°
32	Tmp	52	3.850	10:26:57	10:32:54	0	5m57s	+354	13°	12°
33	Tmp	54	1.630	10:32:30	10:37:34	0	5m04s	+301	13°	12°
34	Tmp	55	3.230	10:34:47	10:39:43	0	4m56s	+293	13°	12°
35	Tmp	59	2.300	10:41:21	10:46:05	0	4m44s	+281	13°	12°
37	Tmp	70	0.760	11:13:43	11:22:20	0	8m37s	+514	13°	12°
38	Tmp	71	4.560	11:17:56	11:26:12	0	8m16s	+493	13°	12°
39	Tmp	74	1.290	11:20:48	11:32:36	0	11m48s	+705	13°	12°
40	Tmp	78	2.300	11:28:04	11:39:26	0	11m22s	+679	13°	12°

<b>Etapa A</b>	<b>Num</b> 295	<b>Pen</b> 0	<b>PCZ</b> 1	<b>Total PP</b> 29333	<b>PG</b> 9
----------------	----------------	--------------	--------------	-----------------------	-------------

41	Tmp	87	1.650	12:04:38	11:59:22	0	5m16s	-900	13°	13°
42	Tmp	91	1.180	12:18:36	12:12:05	0	6m31s	-900	13°	13°
43	Tmp	93	3.430	12:21:52	12:14:48	0	7m04s	-900	13°	13°
44	Tmp	94	4.250	12:23:12	12:15:59	0	7m13s	-900	13°	13°
45	Tmp	97	0.240	12:26:19	12:18:32	0	7m47s	-900	13°	13°
46	Tmp	99	3.250	12:29:56	12:22:32	0	7m24s	-900	14°	13°
47	Tmp	100	0.280	12:33:04	12:25:47	0	7m17s	-900	14°	13°
49	Tmp	103	0.090	12:37:51	12:37:05	0	46s	-129	11°	13°
50	Tmp	103	0.560	12:38:47	12:38:35	0	12s	-27	6°	13°
54	Tmp	105	0.680	12:41:24	13:02:10	0	20m46s	+900	14°	13°
55	Tmp	108	2.130	12:48:24	13:05:06	0	16m42s	+900	14°	13°
69	Tmp	114	1.480	12:55:39	13:18:28	0	22m49s	+900	14°	13°
70	Tmp	116	4.420	13:00:11	13:22:40	0	22m29s	+900	14°	13°
71	Tmp	119	3.230	13:11:24	13:32:45	0	21m21s	+900	14°	13°
72	Tmp	123	1.620	13:29:27	13:37:18	0	7m51s	+468	12°	13°
73	Tmp	124	4.140	13:32:36	13:41:50	0	9m14s	+551	12°	13°
74	Tmp	127	1.180	13:36:45	13:45:44	0	8m59s	+536	12°	13°

PC	Tp	Trc	DistPC	Ideal	Passagem	Pen	Erro	Pontos	NoPC	AtePC
75	Tmp	129	3.770	13:39:59	13:48:59	0	9m00s	+537	12°	13°
76	Tmp	136	0.540	13:49:21	13:57:33	0	8m12s	+489	13°	13°
77	Tmp	138	3.380	13:52:57	14:01:28	0	8m31s	+508	13°	13°
78	Tmp	143	2.380	14:00:44	14:15:30	0	14m46s	+883	15°	13°
79	Tmp	143	2.560	14:01:05	14:17:30	0	16m25s	+900	15°	13°
80	Tmp	145	2.860	14:06:41	14:21:01	0	14m20s	+857	14°	13°
81	Tmp	145	3.270	14:07:30	14:22:05	0	14m35s	+872	14°	13°
82	Tmp	145	3.590	14:08:09	14:22:41	0	14m32s	+869	14°	13°
83	Tmp	145	4.030	14:09:02	14:24:18	0	15m16s	+900	15°	14°
84	Tmp	147	4.750	14:11:02	14:30:14	0	19m12s	+900	15°	14°
85	Tmp	148	4.910	14:11:22	14:31:00	0	19m38s	+900	15°	14°
86	Tmp	150	1.450	14:18:51	14:34:03	0	15m12s	+900	15°	14°
87	Tmp	155	1.600	14:33:26	14:50:41	0	17m15s	+900	15°	14°

<b>Etapa B</b>	<b>Num</b> 295	<b>Pen</b> 0	<b>PCZ</b> 0	<b>Total PP</b> 22926	<b>PG</b> 7
----------------	----------------	--------------	--------------	-----------------------	-------------

<b>n°</b> 15	<b>A</b> PG 9	12°	<b>B</b> PG 7	14°	<b>Tot PG</b> 16	<b>Col.</b> 12°
--------------	---------------	-----	---------------	-----	------------------	-----------------

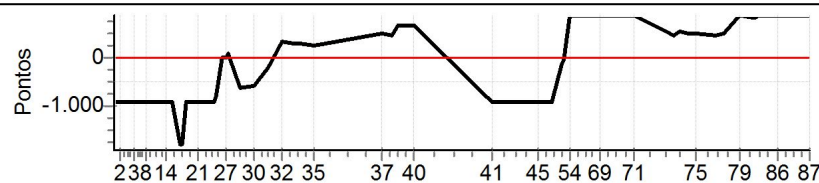

Performance Individual

PC	Tp	Trc	DistPC	Ideal	Passagem	Pen	Erro	Pontos	NoPC	AtePC
<b>N</b>	<b>u</b>	<b>296</b>	296 / Marcelo Kawano / Franer Rodrigues(297)							
			Cat / NL / Largada / Dupla Estreante / 13 / 08:50:00							
			Guaiba / ktm 350							
PC	Tp	Trc	DistPC	Ideal	Passagem	Pen	Erro	Pontos	NoPC	AtePC
1	Tmp	3	0.450	09:06:01	09:06:04	0	3s	0	1°	1°
2	Tmp	4	2.130	09:08:29	09:08:32	0	3s	0	1°	1°
3	Tmp	6	4.980	09:15:03	09:15:09	0	6s	+3	5°	4°
4	Tmp	8	0.610	09:16:18	09:16:24	0	6s	+3	6°	4°
5	Tmp	8	0.970	09:17:01	09:17:10	0	9s	+6	7°	7°
6	Tmp	9	1.360	09:17:48	09:17:59	0	11s	+8	7°	7°
7	Tmp	12	2.100	09:19:53	09:20:01	0	8s	+5	5°	7°
8	Tmp	12	2.940	09:21:05	09:21:10	0	5s	+2	3°	7°
9	Tmp	12	3.860	09:22:24	09:22:26	0	2s	0	1°	7°
10	Tmp	16	0.440	09:26:23	09:26:25	0	2s	0	1°	6°
11	Tmp	18	1.800	09:28:15	09:28:15	0	0s	0	1°	6°
12	Tmp	20	2.770	09:29:49	09:29:49	0	0s	0	1°	6°
13	Tmp	20	2.950	09:30:11	09:30:11	0	0s	0	1°	6°
14	Tmp	21	3.340	09:30:43	09:30:46	0	3s	0	1°	6°
15	Tmp	22	4.430	09:32:44	09:32:44	0	0s	0	1°	6°
16	Tmp	25	1.160	09:37:08	09:37:13	0	5s	+2	7°	5°
17	Tmp	26	1.820	09:38:16	09:38:23	0	7s	+4	6°	5°
18	Tmp	28	2.220	09:39:48	09:40:55	0	1m07s	+64	8°	7°
19	Tmp	28	2.580	09:40:36	09:42:26	0	1m50s	+107	8°	8°
20	Tmp	30	3.060	09:44:35	09:44:42	0	7s	+4	7°	8°
21	Tmp	30	3.480	09:45:25	09:45:51	0	26s	+23	8°	8°
22	Tmp	33	0.420	09:48:43	09:48:47	0	4s	+1	3°	8°
23	Tmp	35	2.480	09:51:52	09:52:28	0	36s	+33	8°	8°
24	Tmp	37	3.090	09:53:01	09:54:05	0	1m04s	+61	10°	8°
25	Tmp	38	3.530	09:54:07	09:56:52	0	2m45s	+162	9°	8°
26	Tmp	39	4.500	09:56:10	10:00:06	0	3m56s	+233	11°	8°
27	Tmp	39	5.460	09:58:05	10:02:18	0	4m13s	+250	11°	8°
28	Tmp	40	0.250	09:59:15	10:05:02	0	5m47s	+344	13°	10°
29	Tmp	42	0.620	10:04:50	10:05:36	0	46s	+43	11°	10°
30	Tmp	47	4.910	10:11:48	10:11:51	0	3s	0	1°	10°
31	Tmp	49	4.170	10:18:17	10:18:19	0	2s	0	1°	10°
32	Tmp	52	3.850	10:24:57	10:25:00	0	3s	0	1°	10°
33	Tmp	54	1.630	10:30:30	10:30:34	0	4s	+1	7°	10°
34	Tmp	55	3.230	10:32:47	10:32:50	0	3s	0	1°	10°
35	Tmp	59	2.300	10:39:21	10:39:21	0	0s	0	1°	10°
37	Tmp	70	0.760	11:11:43	11:11:41	0	2s	0	1°	10°
38	Tmp	71	4.560	11:15:56	11:15:56	0	0s	0	1°	10°
39	Tmp	74	1.290	11:18:48	11:18:46	0	2s	0	1°	10°
40	Tmp	78	2.300	11:26:04	11:26:10	0	6s	+3	7°	10°

PC	Tp	Trc	DistPC	Ideal	Passagem	Pen	Erro	Pontos	NoPC	AtePC
75	Tmp	129	3.770	13:37:59	13:38:00	0	1s	0	1°	9°
76	Tmp	136	0.540	13:47:21	13:47:24	0	3s	0	1°	9°
77	Tmp	138	3.380	13:50:57	13:51:03	0	6s	+3	7°	9°
78	Tmp	143	2.380	13:58:44	13:58:51	0	7s	+4	5°	9°
79	Tmp	143	2.560	13:59:05	13:59:37	0	32s	+29	9°	9°
80	Tmp	145	2.860	14:04:41	14:04:59	0	18s	+15	9°	9°
81	Tmp	145	3.270	14:05:30	14:05:34	0	4s	+1	6°	9°
82	Tmp	145	3.590	14:06:09	14:06:04	0	5s	-6	6°	8°
83	Tmp	145	4.030	14:07:02	14:07:17	0	15s	+12	7°	8°
84	Tmp	147	4.750	14:09:02	14:11:52	0	2m50s	+167	8°	8°
85	Tmp	148	4.910	14:09:22	14:12:38	0	3m16s	+193	9°	8°
86	Tmp	150	1.450	14:16:51	14:16:54	0	3s	0	1°	7°
87	Tmp	155	1.600	14:31:26	14:31:29	0	3s	0	1°	7°

<b>Etapa B</b>	<b>Num</b> 296	<b>Pen</b> 0	<b>PCZ</b> 13	<b>Total PP</b> 791	<b>PG</b> 14
----------------	----------------	--------------	---------------	---------------------	--------------

<b>n°</b> 13	<b>A PG</b> 11	<b>10°</b>	<b>B PG</b> 14	<b>7°</b>	<b>Tot PG</b> 25	<b>Col.</b> 9°
--------------	----------------	------------	----------------	-----------	------------------	----------------

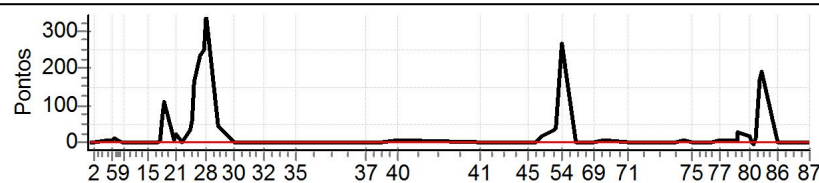

PC	Tp	Trc	DistPC	Ideal	Passagem	Pen	Erro	Pontos	NoPC	AtePC
<b>Etapa A</b>										
<b>Num</b>	<b>296</b>	<b>Pen</b>	<b>0</b>	<b>PCZ</b>	<b>17</b>	<b>Total PP</b>	<b>1362</b>	<b>PG</b>	<b>11</b>	
41	Tmp	87	1.650	12:02:38	12:02:39	0	1s	0	1°	1°
42	Tmp	91	1.180	12:16:36	12:16:39	0	3s	0	1°	1°
43	Tmp	93	3.430	12:19:52	12:19:52	0	0s	0	1°	1°
44	Tmp	94	4.250	12:21:12	12:21:17	0	5s	+2	5°	3°
45	Tmp	97	0.240	12:24:19	12:24:21	0	2s	0	1°	3°
46	Tmp	99	3.250	12:27:56	12:27:58	0	2s	0	1°	2°
47	Tmp	100	0.280	12:31:04	12:31:21	0	17s	+14	7°	4°
49	Tmp	103	0.090	12:35:51	12:36:26	0	35s	+32	7°	7°
50	Tmp	103	0.560	12:36:47	12:37:29	0	42s	+39	11°	7°
54	Tmp	105	0.680	12:39:24	12:43:53	0	4m29s	+266	10°	9°
55	Tmp	108	2.130	12:46:24	12:46:24	0	0s	0	1°	9°
69	Tmp	114	1.480	12:53:39	12:53:43	0	4s	+1	5°	9°
70	Tmp	116	4.420	12:58:11	12:58:18	0	7s	+4	8°	9°
71	Tmp	119	3.230	13:09:24	13:09:26	0	2s	0	1°	9°
72	Tmp	123	1.620	13:27:27	13:27:30	0	3s	0	1°	9°
73	Tmp	124	4.140	13:30:36	13:30:39	0	3s	0	1°	9°
74	Tmp	127	1.180	13:34:45	13:34:51	0	6s	+3	6°	9°



Performance Individual

PC	Tp	Trc	DistPC	Ideal	Passagem	Pen	Erro	Pontos	NoPC	AtePC
<b>N</b>	<b>298</b>	298 / Alessandro Cota Viana / Kelveen Endriws Lucas(299)								
		Cat / NL / Largada Dupla Estreante / 3 / 08:40:00								
		Hernandarias - Py Ktm 300								

PC	Tp	Trc	DistPC	Ideal	Passagem	Pen	Erro	Pontos	NoPC	AtePC
1	Tmp	3	0.450	08:56:01	08:56:04	0	3s	0	5°	5°
2	Tmp	4	2.130	08:58:29	08:58:26	0	3s	0	6°	4°
3	Tmp	6	4.980	09:05:03	09:05:14	0	11s	+8	11°	8°
4	Tmp	8	0.610	09:06:18	09:06:34	0	16s	+13	11°	10°
5	Tmp	8	0.970	09:07:01	09:07:22	0	21s	+18	11°	10°
6	Tmp	9	1.360	09:07:48	09:08:11	0	23s	+20	11°	10°
7	Tmp	12	2.100	09:09:53	09:10:08	0	15s	+12	11°	10°
8	Tmp	12	2.940	09:11:05	09:11:25	0	20s	+17	11°	10°
9	Tmp	12	3.860	09:12:24	09:12:42	0	18s	+15	11°	10°
10	Tmp	16	0.440	09:16:23	09:16:27	0	4s	+1	8°	10°
11	Tmp	18	1.800	09:18:15	09:18:16	0	1s	0	9°	10°
12	Tmp	20	2.770	09:19:49	09:19:56	0	7s	+4	11°	10°
13	Tmp	20	2.950	09:20:11	09:20:18	0	7s	+4	10°	10°
14	Tmp	21	3.340	09:20:43	09:20:56	0	13s	+10	11°	10°
15	Tmp	22	4.430	09:22:44	09:22:42	0	2s	0	7°	10°
16	Tmp	25	1.160	09:27:08	09:27:09	0	1s	0	4°	10°
17	Tmp	26	1.820	09:28:16	09:28:27	0	11s	+8	8°	10°
18	Tmp	28	2.220	09:29:48	09:32:47	0	2m59s	+176	10°	10°
19	Tmp	28	2.580	09:30:36	09:33:39	0	3m03s	+180	10°	10°
20	Tmp	30	3.060	09:34:35	09:34:58	0	23s	+20	10°	10°
21	Tmp	30	3.480	09:35:25	09:36:02	0	37s	+34	10°	10°
22	Tmp	33	0.420	09:38:43	09:38:52	0	9s	+6	9°	10°
23	Tmp	35	2.480	09:41:52	09:42:37	0	45s	+42	10°	10°
24	Tmp	37	3.090	09:43:01	09:44:02	0	1m01s	+58	9°	10°
25	Tmp	38	3.530	09:44:07	09:45:57	0	1m50s	+107	6°	10°
26	Tmp	39	4.500	09:46:10	09:48:07	0	1m57s	+114	4°	10°
27	Tmp	39	5.460	09:48:05	09:50:22	0	2m17s	+134	5°	9°
28	Tmp	40	0.250	09:49:15	09:51:44	0	2m29s	+146	5°	7°
29	Tmp	42	0.620	09:54:50	09:54:49	0	1s	0	5°	7°
30	Tmp	47	4.910	10:01:48	10:01:54	0	6s	+3	10°	7°
31	Tmp	49	4.170	10:08:17	10:08:16	0	1s	0	7°	7°
32	Tmp	52	3.850	10:14:57	10:15:04	0	7s	+4	10°	7°
33	Tmp	54	1.630	10:20:30	10:20:29	0	1s	0	6°	7°
34	Tmp	55	3.230	10:22:47	10:22:52	0	5s	+2	8°	7°
35	Tmp	59	2.300	10:29:21	10:29:23	0	2s	0	8°	7°
37	Tmp	70	0.760	11:01:43	11:02:37	0	54s	+51	11°	8°
38	Tmp	71	4.560	11:05:56	11:05:58	0	2s	0	9°	8°
39	Tmp	74	1.290	11:08:48	11:08:49	0	1s	0	8°	8°
40	Tmp	78	2.300	11:16:04	11:16:04	0	0s	0	4°	8°

PC	Tp	Trc	DistPC	Ideal	Passagem	Pen	Erro	Pontos	NoPC	AtePC
<b>Etapa A</b> Num 298 Pen 0 PCZ 12 Total PP 1207 PG 13										
41	Tmp	87	1.650	11:52:38	11:52:39	0	1s	0	8°	8°
42	Tmp	91	1.180	12:06:36	12:06:37	0	1s	0	5°	5°
43	Tmp	93	3.430	12:09:52	12:09:51	0	1s	0	8°	4°
44	Tmp	94	4.250	12:11:12	12:11:16	0	4s	+1	4°	2°
45	Tmp	97	0.240	12:14:19	12:14:21	0	2s	0	8°	2°
46	Tmp	99	3.250	12:17:56	12:18:01	0	5s	+2	10°	5°
47	Tmp	100	0.280	12:21:04	12:21:50	0	46s	+43	10°	10°
49	Tmp	103	0.090	12:25:51	12:26:33	0	42s	+39	10°	10°
50	Tmp	103	0.560	12:26:47	12:27:25	0	38s	+35	9°	10°
54	Tmp	105	0.680	12:29:24	12:30:18	0	54s	+51	3°	5°
55	Tmp	108	2.130	12:36:24	12:36:24	0	0s	0	7°	5°
69	Tmp	114	1.480	12:43:39	12:43:47	0	8s	+5	8°	5°
70	Tmp	116	4.420	12:48:11	12:48:18	0	7s	+4	9°	6°
71	Tmp	119	3.230	12:59:24	12:59:24	0	0s	0	8°	6°
72	Tmp	123	1.620	13:17:27	13:17:33	0	6s	+3	10°	6°
73	Tmp	124	4.140	13:20:36	13:20:37	0	1s	0	8°	6°
74	Tmp	127	1.180	13:24:45	13:24:46	0	1s	0	4°	6°

PC	Tp	Trc	DistPC	Ideal	Passagem	Pen	Erro	Pontos	NoPC	AtePC
75	Tmp	129	3.770	13:27:59	13:28:03	0	4s	+1	10°	6°
76	Tmp	136	0.540	13:37:21	13:37:25	0	4s	+1	10°	6°
77	Tmp	138	3.380	13:40:57	13:41:03	0	6s	+3	8°	6°
78	Tmp	143	2.380	13:48:44	13:48:51	0	7s	+4	8°	6°
79	Tmp	143	2.560	13:49:05	13:49:27	0	22s	+19	6°	6°
80	Tmp	145	2.860	13:54:41	13:54:51	0	10s	+7	7°	6°
81	Tmp	145	3.270	13:55:30	13:55:38	0	8s	+5	8°	6°
82	Tmp	145	3.590	13:56:09	13:56:08	0	1s	0	4°	6°
83	Tmp	145	4.030	13:57:02	13:57:11	0	9s	+6	5°	6°
84	Tmp	147	4.750	13:59:02	14:01:38	0	2m36s	+153	6°	6°
85	Tmp	148	4.910	13:59:22	14:02:07	0	2m45s	+162	5°	6°
86	Tmp	150	1.450	14:06:51	14:06:53	0	2s	0	5°	6°
87	Tmp	155	1.600	14:21:26	14:21:27	0	1s	0	6°	6°

Etapa B	Num	Pen	PCZ	Total PP	PG
Etapa B	Num 298	Pen 0	PCZ 11	Total PP 544	PG 15
n° 3	A PG 13	8°	B PG 15	6°	Tot PG 28
					Col. 7°

