

Performance Individual

PC	Tp	Trc	DistPC	Ideal	Passagem	Pen	Erro	Pontos	NoPC	AtePC
N	15	15 / Fernando Baeta Zebra Vieira								
u		Cat / NL / Largada		Graduado / 6 / 06:17:00						
m	5º	Sete Lagoas - MG			CRF 250RX					

PC	Tp	Trc	DistPC	Ideal	Passagem	Pen	Erro	Pontos	NoPC	AtePC
1	Tmp	3	0.450	06:33:01	06:33:05	0	4s	+1	13º	13º
2	Tmp	4	2.130	06:35:29	06:35:33	0	4s	+1	15º	15º
3	Tmp	6	4.980	06:42:03	06:42:04	0	1s	0	9º	14º
4	Tmp	8	0.610	06:43:09	06:43:07	0	2s	0	8º	13º
5	Tmp	8	0.970	06:43:45	06:43:49	0	4s	+1	6º	9º
6	Tmp	9	1.360	06:44:24	06:44:29	0	5s	+2	5º	5º
7	Tmp	12	2.100	06:46:24	06:46:25	0	1s	0	6º	5º
8	Tmp	12	2.940	06:47:27	06:47:29	0	2s	0	5º	5º
9	Tmp	13	3.860	06:48:42	06:48:45	0	3s	0	10º	5º
10	Tmp	17	0.440	06:52:40	06:52:43	0	3s	0	9º	5º
11	Tmp	19	1.800	06:54:32	06:54:33	0	1s	0	10º	5º
12	Tmp	21	2.770	06:56:07	06:56:08	0	1s	0	10º	5º
13	Tmp	21	2.950	06:56:28	06:56:31	0	3s	0	7º	2º
14	Tmp	22	3.340	06:57:01	06:57:01	0	0s	0	8º	2º
15	Tmp	23	4.430	06:58:38	06:58:38	0	0s	0	10º	2º
16	Tmp	26	1.160	07:02:53	07:02:56	0	3s	0	8º	2º
17	Tmp	26	1.820	07:03:59	07:03:59	0	0s	0	5º	2º
18	Tmp	28	2.220	07:05:05	07:05:32	0	27s	+24	10º	4º
19	Tmp	28	2.580	07:05:45	07:06:14	0	29s	+26	8º	7º
20	Tmp	30	3.060	07:09:34	07:09:35	0	1s	0	8º	6º
21	Tmp	30	3.480	07:10:16	07:10:19	0	3s	0	1º	4º
22	Tmp	33	0.420	07:13:32	07:13:35	0	3s	0	7º	4º
23	Tmp	35	2.480	07:16:26	07:16:44	0	18s	+15	7º	6º
24	Tmp	37	3.090	07:17:25	07:17:52	0	27s	+24	6º	6º
25	Tmp	38	3.530	07:18:17	07:19:19	0	1m02s	+59	6º	5º
26	Tmp	39	4.500	07:19:59	07:21:22	0	1m23s	+80	7º	6º
27	Tmp	39	5.460	07:21:35	07:23:18	0	1m43s	+100	8º	6º
28	Tmp	40	0.250	07:22:33	07:24:21	0	1m48s	+105	8º	6º
29	Tmp	42	0.620	07:28:06	07:28:04	0	2s	0	8º	6º
30	Tmp	47	4.910	07:35:04	07:35:05	0	1s	0	10º	6º
31	Tmp	49	4.170	07:41:32	07:41:34	0	2s	0	8º	6º
32	Tmp	52	3.850	07:48:13	07:48:15	0	2s	0	8º	6º
33	Tmp	54	1.630	07:53:46	07:53:48	0	2s	0	9º	6º
34	Tmp	55	3.230	07:56:03	07:56:05	0	2s	0	8º	6º
35	Tmp	59	2.300	08:02:37	08:02:39	0	2s	0	9º	6º
37	Tmp	70	0.760	08:34:58	08:35:00	0	2s	0	9º	6º
38	Tmp	71	4.560	08:39:12	08:39:15	0	3s	0	8º	6º
39	Tmp	74	1.290	08:42:04	08:42:05	0	1s	0	8º	6º
40	Tmp	78	2.300	08:49:20	08:49:27	0	7s	+4	15º	7º

Etapa A	Num 15	Pen 0	PCZ 26	Total PP 442	PG 14
----------------	---------------	--------------	---------------	---------------------	--------------

41	Tmp	87	1.650	09:25:53	09:25:53	0	0s	0	10º	10º
42	Tmp	91	1.180	09:39:51	09:39:55	0	4s	+1	14º	14º
43	Tmp	93	3.430	09:43:07	09:43:07	0	0s	0	10º	14º
44	Tmp	94	4.250	09:44:28	09:44:31	0	3s	0	5º	9º
45	Tmp	97	0.240	09:47:35	09:47:35	0	0s	0	10º	9º
46	Tmp	99	3.250	09:51:11	09:51:14	0	3s	0	8º	7º
47	Tmp	100	0.280	09:54:20	09:54:22	0	2s	0	9º	7º
48	Tmp	102	2.440	09:57:21	09:57:26	0	5s	+2	6º	6º
49	Tmp	103	0.090	09:57:47	09:57:59	0	12s	+9	6º	6º
50	Tmp	103	0.560	09:58:34	09:58:45	0	11s	+8	5º	6º
51	Tmp	105	1.400	10:00:08	10:00:27	0	19s	+16	4º	4º
52	Tmp	105	1.700	10:00:44	10:01:06	0	22s	+19	3º	4º
53	Tmp	106	2.390	10:01:56	10:02:42	0	46s	+43	6º	4º
54	Tmp	107	0.680	10:03:02	10:03:38	0	36s	+33	5º	4º
55	Tmp	110	2.130	10:09:59	10:09:58	0	1s	0	10º	4º
69	Tmp	116	1.480	10:17:14	10:17:21	0	7s	+4	15º	4º
70	Tmp	118	4.420	10:21:46	10:21:49	0	3s	0	9º	4º

PC	Tp	Trc	DistPC	Ideal	Passagem	Pen	Erro	Pontos	NoPC	AtePC
71	Tmp	121	3.230	10:32:59	10:33:04	0	5s	+2	14º	4º
72	Tmp	125	1.620	10:51:02	10:51:04	0	2s	0	9º	4º
73	Tmp	126	4.140	10:54:11	10:54:13	0	2s	0	9º	4º
74	Tmp	129	1.180	10:58:21	10:58:20	0	1s	0	10º	4º
75	Tmp	131	3.770	11:01:34	11:01:37	0	3s	0	10º	4º
76	Tmp	138	0.540	11:10:56	11:10:59	0	3s	0	10º	4º
77	Tmp	140	3.380	11:14:32	11:14:36	0	4s	+1	13º	4º
78	Tmp	145	2.380	11:22:19	11:22:20	0	1s	0	8º	4º
79	Tmp	145	2.560	11:22:37	11:23:05	0	28s	+25	14º	6º
80	Tmp	147	2.860	11:28:07	11:28:11	0	4s	+1	4º	5º
81	Tmp	147	3.270	11:28:48	11:28:47	0	1s	0	4º	5º
82	Tmp	147	3.590	11:29:20	11:29:17	0	3s	0	4º	4º
83	Tmp	147	4.030	11:30:04	11:30:14	0	10s	+7	6º	3º
84	Tmp	149	4.750	11:31:37	11:33:17	0	1m40s	+97	8º	4º
85	Tmp	150	4.910	11:31:54	11:33:37	0	1m43s	+100	8º	4º
86	Tmp	152	1.450	11:39:19	11:39:22	0	3s	0	8º	4º
87	Tmp	157	1.600	11:53:54	11:53:57	0	3s	0	10º	4º

Etapa B	Num 15	Pen 0	PCZ 18	Total PP 368	PG 18
----------------	---------------	--------------	---------------	---------------------	--------------

nº 6	A PG 14	7º	B PG 18	4º	Tot PG 32	Col. 5º
-------------	----------------	-----------	----------------	-----------	------------------	----------------

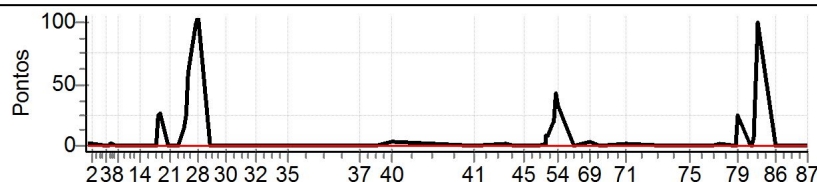

Performance Individual

PC	Tp	Trc	DistPC	Ideal	Passagem	Pen	Erro	Pontos	NoPC	AtePC
N	16	16 / Joao Vitor Ferreira Lima								
u		Cat / NL / Largada / Graduado / 9 / 06:18:30								
m	1º	Belo Horizonte _ Mg Ktm 250								

PC	Tp	Trc	DistPC	Ideal	Passagem	Pen	Erro	Pontos	NoPC	AtePC
1	Tmp	3	0.450	06:34:31	06:34:32	0	1s	0	5º	5º
2	Tmp	4	2.130	06:36:59	06:37:02	0	3s	0	6º	5º
3	Tmp	6	4.980	06:43:33	06:43:35	0	2s	0	6º	5º
4	Tmp	8	0.610	06:44:39	06:44:39	0	0s	0	6º	4º
5	Tmp	8	0.970	06:45:15	06:45:17	0	2s	0	2º	2º
6	Tmp	9	1.360	06:45:54	06:45:55	0	1s	0	1º	1º
7	Tmp	12	2.100	06:47:54	06:47:55	0	1s	0	3º	1º
8	Tmp	12	2.940	06:48:57	06:49:00	0	3s	0	3º	1º
9	Tmp	13	3.860	06:50:12	06:50:14	0	2s	0	7º	1º
10	Tmp	17	0.440	06:54:10	06:54:13	0	3s	0	6º	1º
11	Tmp	19	1.800	06:56:02	06:56:03	0	1s	0	7º	1º
12	Tmp	21	2.770	06:57:37	06:57:39	0	2s	0	7º	1º
13	Tmp	21	2.950	06:57:58	06:58:13	0	15s	+12	15º	9º
14	Tmp	22	3.340	06:58:31	06:58:37	0	6s	+3	15º	10º
15	Tmp	23	4.430	07:00:08	07:00:11	0	3s	0	7º	10º
16	Tmp	26	1.160	07:04:23	07:04:26	0	3s	0	5º	10º
17	Tmp	26	1.820	07:05:29	07:05:31	0	2s	0	3º	10º
18	Tmp	28	2.220	07:06:35	07:06:58	0	23s	+20	5º	9º
19	Tmp	28	2.580	07:07:15	07:07:38	0	23s	+20	2º	5º
20	Tmp	30	3.060	07:11:04	07:11:04	0	0s	0	5º	4º
21	Tmp	30	3.480	07:11:46	07:11:50	0	4s	+1	5º	5º
22	Tmp	33	0.420	07:15:02	07:15:05	0	3s	0	6º	5º
23	Tmp	35	2.480	07:17:56	07:18:06	0	10s	+7	1º	3º
24	Tmp	37	3.090	07:18:55	07:19:14	0	19s	+16	1º	1º
25	Tmp	38	3.530	07:19:47	07:20:29	0	42s	+39	1º	1º
26	Tmp	39	4.500	07:21:29	07:22:17	0	48s	+45	1º	1º
27	Tmp	39	5.460	07:23:05	07:24:05	0	1m00s	+57	1º	1º
28	Tmp	40	0.250	07:24:03	07:25:12	0	1m09s	+66	1º	1º
29	Tmp	42	0.620	07:29:36	07:29:35	0	1s	0	6º	1º
30	Tmp	47	4.910	07:36:34	07:36:37	0	3s	0	7º	1º
31	Tmp	49	4.170	07:43:02	07:43:04	0	2s	0	6º	1º
32	Tmp	52	3.850	07:49:43	07:49:46	0	3s	0	6º	1º
33	Tmp	54	1.630	07:55:16	07:55:18	0	2s	0	6º	1º
34	Tmp	55	3.230	07:57:33	07:57:35	0	2s	0	6º	1º
35	Tmp	59	2.300	08:04:07	08:04:08	0	1s	0	7º	1º
37	Tmp	70	0.760	08:36:28	08:36:29	0	1s	0	7º	1º
38	Tmp	71	4.560	08:40:42	08:40:42	0	0s	0	6º	1º
39	Tmp	74	1.290	08:43:34	08:43:36	0	2s	0	6º	1º
40	Tmp	78	2.300	08:50:50	08:50:51	0	1s	0	6º	1º

Etapa A	Num 16	Pen 0	PCZ 28	Total PP 286	PG 25
----------------	---------------	--------------	---------------	---------------------	--------------

41	Tmp	87	1.650	09:27:23	09:27:24	0	1s	0	7º	7º
42	Tmp	91	1.180	09:41:21	09:41:25	0	4s	+1	13º	13º
43	Tmp	93	3.430	09:44:37	09:44:38	0	1s	0	7º	13º
44	Tmp	94	4.250	09:45:58	09:46:01	0	3s	0	3º	8º
45	Tmp	97	0.240	09:49:05	09:49:05	0	0s	0	7º	8º
46	Tmp	99	3.250	09:52:41	09:52:43	0	2s	0	5º	6º
47	Tmp	100	0.280	09:55:50	09:55:52	0	2s	0	6º	6º
48	Tmp	102	2.440	09:58:51	09:58:54	0	3s	0	1º	2º
49	Tmp	103	0.090	09:59:17	09:59:26	0	9s	+6	3º	2º
50	Tmp	103	0.560	10:00:04	10:00:15	0	11s	+8	4º	3º
51	Tmp	105	1.400	10:01:38	10:01:51	0	13s	+10	2º	2º
52	Tmp	105	1.700	10:02:14	10:02:34	0	20s	+17	2º	2º
53	Tmp	106	2.390	10:03:26	10:04:11	0	45s	+42	5º	3º
54	Tmp	107	0.680	10:04:32	10:05:11	0	39s	+36	6º	3º
55	Tmp	110	2.130	10:11:29	10:11:29	0	0s	0	7º	3º
69	Tmp	116	1.480	10:18:44	10:18:47	0	3s	0	6º	3º
70	Tmp	118	4.420	10:23:16	10:23:17	0	1s	0	6º	3º

PC	Tp	Trc	DistPC	Ideal	Passagem	Pen	Erro	Pontos	NoPC	AtePC
71	Tmp	121	3.230	10:34:29	10:34:31	0	2s	0	4º	3º
72	Tmp	125	1.620	10:52:32	10:52:31	0	1s	0	6º	3º
73	Tmp	126	4.140	10:55:41	10:55:42	0	1s	0	6º	3º
74	Tmp	129	1.180	10:59:51	10:59:53	0	2s	0	7º	3º
75	Tmp	131	3.770	11:03:04	11:03:05	0	1s	0	7º	3º
76	Tmp	138	0.540	11:12:26	11:12:29	0	3s	0	7º	3º
77	Tmp	140	3.380	11:16:02	11:16:04	0	2s	0	6º	3º
78	Tmp	145	2.380	11:23:49	11:23:49	0	0s	0	6º	3º
79	Tmp	145	2.560	11:24:07	11:24:15	0	8s	+5	4º	2º
80	Tmp	147	2.860	11:29:37	11:29:45	0	8s	+5	11º	2º
81	Tmp	147	3.270	11:30:18	11:30:39	0	21s	+18	12º	2º
82	Tmp	147	3.590	11:30:50	11:31:04	0	14s	+11	11º	2º
83	Tmp	147	4.030	11:31:34	11:31:59	0	25s	+22	13º	4º
84	Tmp	149	4.750	11:33:07	11:34:32	0	1m25s	+82	5º	3º
85	Tmp	150	4.910	11:33:24	11:34:54	0	1m30s	+87	6º	3º
86	Tmp	152	1.450	11:40:49	11:40:53	0	4s	+1	12º	3º
87	Tmp	157	1.600	11:55:24	11:55:23	0	1s	0	7º	3º

Etapa B	Num 16	Pen 0	PCZ 19	Total PP 351	PG 20
----------------	---------------	--------------	---------------	---------------------	--------------

nº 9	A PG 25	1º	B PG 20	3º	Tot PG 45	Col. 1º
-------------	----------------	-----------	----------------	-----------	------------------	----------------

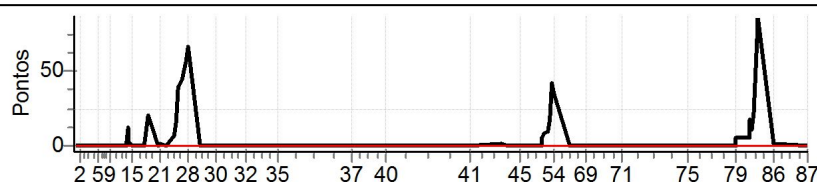

Performance Individual

PC	Tp	Trc	DistPC	Ideal	Passagem	Pen	Erro	Pontos	NoPC	AtePC	
N	17	17 / Cesar Dutra									
		Cat / NL / Largada		Graduado / 14 / 06:21:00							
		Londrina			Ktm 250						

PC	Tp	Trc	DistPC	Ideal	Passagem	Pen	Erro	Pontos	NoPC	AtePC
1	Tmp	3	0.450	06:37:01	06:37:05	0	4s	+1	12°	12°
2	Tmp	4	2.130	06:39:29	06:39:33	0	4s	+1	14°	14°
3	Tmp	6	4.980	06:46:03	06:46:07	0	4s	+1	15°	15°
4	Tmp	8	0.610	06:47:09	06:47:12	0	3s	0	3°	14°
5	Tmp	8	0.970	06:47:45	06:47:53	0	8s	+5	12°	13°
6	Tmp	9	1.360	06:48:24	06:48:43	0	19s	+16	14°	14°
7	Tmp	12	2.100	06:50:24	06:50:29	0	5s	+2	12°	14°
8	Tmp	12	2.940	06:51:27	06:51:32	0	5s	+2	10°	14°
9	Tmp	13	3.860	06:52:42	06:52:45	0	3s	0	3°	14°
10	Tmp	17	0.440	06:56:40	06:56:46	0	6s	+3	15°	14°
11	Tmp	19	1.800	06:58:32	06:58:32	0	0s	0	3°	14°
12	Tmp	21	2.770	07:00:07	07:00:06	0	1s	0	3°	14°
13	Tmp	21	2.950	07:00:28	07:00:31	0	3s	0	2°	14°
14	Tmp	22	3.340	07:01:01	07:01:03	0	2s	0	3°	14°
15	Tmp	23	4.430	07:02:38	07:02:41	0	3s	0	3°	14°
16	Tmp	26	1.160	07:06:53	07:06:56	0	3s	0	1°	14°
17	Tmp	26	1.820	07:07:59	07:08:09	0	10s	+7	14°	14°
18	Tmp	28	2.220	07:09:05	07:09:25	0	20s	+17	2°	12°
19	Tmp	28	2.580	07:09:45	07:10:35	0	50s	+47	12°	12°
20	Tmp	30	3.060	07:13:34	07:13:38	0	4s	+1	13°	12°
21	Tmp	30	3.480	07:14:16	07:14:29	0	13s	+10	10°	12°
22	Tmp	33	0.420	07:17:32	07:17:34	0	2s	0	2°	12°
23	Tmp	35	2.480	07:20:26	07:20:50	0	24s	+21	12°	12°
24	Tmp	37	3.090	07:21:25	07:22:06	0	41s	+38	12°	12°
25	Tmp	38	3.530	07:22:17	07:23:38	0	1m21s	+78	9°	12°
26	Tmp	39	4.500	07:23:59	07:25:56	0	1m57s	+114	13°	12°
27	Tmp	39	5.460	07:25:35	07:27:57	0	2m22s	+139	12°	12°
28	Tmp	40	0.250	07:26:33	07:29:12	0	2m39s	+156	13°	12°
29	Tmp	42	0.620	07:32:06	07:32:03	0	3s	0	3°	12°
30	Tmp	47	4.910	07:39:04	07:39:05	0	1s	0	3°	12°
31	Tmp	49	4.170	07:45:32	07:45:32	0	0s	0	2°	12°
32	Tmp	52	3.850	07:52:13	07:52:15	0	2s	0	2°	12°
33	Tmp	54	1.630	07:57:46	07:57:46	0	0s	0	2°	12°
34	Tmp	55	3.230	08:00:03	08:00:05	0	2s	0	2°	12°
35	Tmp	59	2.300	08:06:37	08:06:38	0	1s	0	3°	12°
37	Tmp	70	0.760	08:38:58	08:38:59	0	1s	0	3°	11°
38	Tmp	71	4.560	08:43:12	08:43:12	0	0s	0	3°	11°
39	Tmp	74	1.290	08:46:04	08:46:06	0	2s	0	2°	11°
40	Tmp	78	2.300	08:53:20	08:53:23	0	3s	0	2°	11°

Etapa A	Num	17	Pen	0	PCZ	20	Total PP	659	PG	10
----------------	-----	----	-----	---	-----	----	----------	-----	----	----

41	Tmp	87	1.650	09:29:53	09:29:53	0	0s	0	3°	3°
42	Tmp	91	1.180	09:43:51	09:43:53	0	2s	0	3°	3°
43	Tmp	93	3.430	09:47:07	09:47:09	0	2s	0	3°	3°
44	Tmp	94	4.250	09:48:28	09:48:33	0	5s	+2	14°	13°
45	Tmp	97	0.240	09:51:35	09:51:37	0	2s	0	3°	13°
46	Tmp	99	3.250	09:55:11	09:55:14	0	3s	0	1°	12°
47	Tmp	100	0.280	09:58:20	09:58:23	0	3s	0	2°	11°
48	Tmp	102	2.440	10:01:21	10:01:38	0	17s	+14	14°	13°
49	Tmp	103	0.090	10:01:47	10:02:10	0	23s	+20	11°	11°
50	Tmp	103	0.560	10:02:34	10:02:59	0	25s	+22	11°	11°
51	Tmp	105	1.400	10:04:08	10:04:47	0	39s	+36	11°	11°
52	Tmp	105	1.700	10:04:44	10:05:39	0	55s	+52	12°	11°
53	Tmp	106	2.390	10:05:56	10:07:18	0	1m22s	+79	13°	12°
54	Tmp	107	0.680	10:07:02	10:08:17	0	1m15s	+72	13°	12°
55	Tmp	110	2.130	10:13:59	10:13:58	0	1s	0	3°	12°
69	Tmp	116	1.480	10:21:14	10:21:14	0	0s	0	2°	12°
70	Tmp	118	4.420	10:25:46	10:25:48	0	2s	0	2°	12°

PC	Tp	Trc	DistPC	Ideal	Passagem	Pen	Erro	Pontos	NoPC	AtePC
71	Tmp	121	3.230	10:36:59	10:37:03	0	4s	+1	10°	12°
72	Tmp	125	1.620	10:55:02	10:55:06	0	4s	+1	15°	12°
73	Tmp	126	4.140	10:58:11	10:58:14	0	3s	0	2°	12°
74	Tmp	129	1.180	11:02:21	11:02:22	0	1s	0	3°	12°
75	Tmp	131	3.770	11:05:34	11:05:34	0	0s	0	3°	12°
76	Tmp	138	0.540	11:14:56	11:14:58	0	2s	0	3°	12°
77	Tmp	140	3.380	11:18:32	11:18:34	0	2s	0	2°	12°
78	Tmp	145	2.380	11:26:19	11:26:21	0	2s	0	2°	12°
79	Tmp	145	2.560	11:26:37	11:26:57	0	20s	+17	11°	12°
80	Tmp	147	2.860	11:32:07	11:32:14	0	7s	+4	9°	12°
81	Tmp	147	3.270	11:32:48	11:32:51	0	3s	0	1°	11°
82	Tmp	147	3.590	11:33:20	11:33:21	0	1s	0	3°	11°
83	Tmp	147	4.030	11:34:04	11:34:31	0	27s	+24	14°	11°
84	Tmp	149	4.750	11:35:37	11:37:39	0	2m02s	+119	12°	12°
85	Tmp	150	4.910	11:35:54	11:38:10	0	2m16s	+133	13°	13°
86	Tmp	152	1.450	11:43:19	11:43:20	0	1s	0	3°	13°
87	Tmp	157	1.600	11:57:54	11:57:52	0	2s	0	3°	13°

Etapa B	Num	17	Pen	0	PCZ	19	Total PP	596	PG	8
----------------	-----	----	-----	---	-----	----	----------	-----	----	---

n°	14	A PG	10	11°	B PG	8	13°	Tot PG	18	Col.	12°
----	----	------	----	-----	------	---	-----	--------	----	------	-----

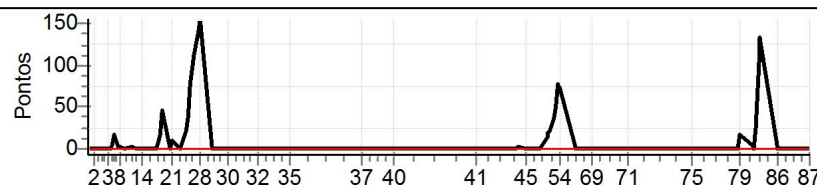

Performance Individual

PC	Tp	Trc	DistPC	Ideal	Passagem	Pen	Erro	Pontos	NoPC	AtePC
N	18	18 / Joelson Pereira de Andrade								
		Cat / NL / Largada		Graduado / 7 / 06:17:30						
		Nova Friburgo - RJ				KTM				

PC	Tp	Trc	DistPC	Ideal	Passagem	Pen	Erro	Pontos	NoPC	AtePC
1	Tmp	3	0.450	06:33:31	06:33:32	0	1s	0	7°	7°
2	Tmp	4	2.130	06:35:59	06:36:02	0	3s	0	8°	7°
3	Tmp	6	4.980	06:42:33	06:42:35	0	2s	0	8°	7°
4	Tmp	8	0.610	06:43:39	06:43:38	0	1s	0	7°	5°
5	Tmp	8	0.970	06:44:15	06:44:18	0	3s	0	3°	3°
6	Tmp	9	1.360	06:44:54	06:45:11	0	17s	+14	13°	11°
7	Tmp	12	2.100	06:46:54	06:46:57	0	3s	0	5°	10°
8	Tmp	12	2.940	06:47:57	06:48:00	0	3s	0	4°	10°
9	Tmp	13	3.860	06:49:12	06:49:13	0	1s	0	9°	10°
10	Tmp	17	0.440	06:53:10	06:53:12	0	2s	0	8°	10°
11	Tmp	19	1.800	06:55:02	06:55:04	0	2s	0	9°	10°
12	Tmp	21	2.770	06:56:37	06:56:37	0	0s	0	9°	10°
13	Tmp	21	2.950	06:56:58	06:57:01	0	3s	0	6°	10°
14	Tmp	22	3.340	06:57:31	06:57:30	0	1s	0	7°	9°
15	Tmp	23	4.430	06:59:08	06:59:11	0	3s	0	9°	9°
16	Tmp	26	1.160	07:03:23	07:03:25	0	2s	0	7°	9°
17	Tmp	26	1.820	07:04:29	07:04:33	0	4s	+1	10°	9°
18	Tmp	28	2.220	07:05:35	07:06:06	0	31s	+28	11°	10°
19	Tmp	28	2.580	07:06:15	07:06:50	0	35s	+32	9°	10°
20	Tmp	30	3.060	07:10:04	07:10:03	0	1s	0	7°	10°
21	Tmp	30	3.480	07:10:46	07:10:54	0	8s	+5	7°	10°
22	Tmp	33	0.420	07:14:02	07:14:06	0	4s	+1	14°	10°
23	Tmp	35	2.480	07:16:56	07:17:17	0	21s	+18	10°	10°
24	Tmp	37	3.090	07:17:55	07:18:32	0	37s	+34	10°	10°
25	Tmp	38	3.530	07:18:47	07:20:08	0	1m21s	+78	10°	9°
26	Tmp	39	4.500	07:20:29	07:22:24	0	1m55s	+112	11°	11°
27	Tmp	39	5.460	07:22:05	07:24:00	0	1m55s	+112	10°	10°
28	Tmp	40	0.250	07:23:03	07:25:03	0	2m00s	+117	10°	10°
29	Tmp	42	0.620	07:28:36	07:28:37	0	1s	0	7°	10°
30	Tmp	47	4.910	07:35:34	07:35:37	0	3s	0	9°	10°
31	Tmp	49	4.170	07:42:02	07:42:07	0	5s	+2	15°	10°
32	Tmp	52	3.850	07:48:43	07:48:47	0	4s	+1	15°	10°
33	Tmp	54	1.630	07:54:16	07:54:17	0	1s	0	8°	10°
34	Tmp	55	3.230	07:56:33	07:56:37	0	4s	+1	15°	10°
35	Tmp	59	2.300	08:03:07	08:03:10	0	3s	0	8°	10°
37	Tmp	70	0.760	08:35:28	08:35:29	0	1s	0	8°	9°
38	Tmp	71	4.560	08:39:42	08:39:45	0	3s	0	7°	9°
39	Tmp	74	1.290	08:42:34	08:42:36	0	2s	0	7°	9°
40	Tmp	78	2.300	08:49:50	08:49:53	0	3s	0	8°	9°

Etapa A	Num 18	Pen 0	PCZ 24	Total PP 556	PG 12
----------------	---------------	--------------	---------------	---------------------	--------------

41	Tmp	87	1.650	09:26:23	09:26:24	0	1s	0	9°	9°
42	Tmp	91	1.180	09:40:21	09:40:23	0	2s	0	7°	7°
43	Tmp	93	3.430	09:43:37	09:43:38	0	1s	0	9°	7°
44	Tmp	94	4.250	09:44:58	09:45:01	0	3s	0	4°	3°
45	Tmp	97	0.240	09:48:05	09:48:06	0	1s	0	9°	3°
46	Tmp	99	3.250	09:51:41	09:51:44	0	3s	0	7°	2°
47	Tmp	100	0.280	09:54:50	09:54:52	0	2s	0	8°	2°
48	Tmp	102	2.440	09:57:51	09:57:57	0	6s	+3	7°	5°
49	Tmp	103	0.090	09:58:17	09:58:51	0	34s	+31	12°	10°
50	Tmp	103	0.560	09:59:04	09:59:38	0	34s	+31	12°	12°
51	Tmp	105	1.400	10:00:38	10:01:23	0	45s	+42	12°	12°
52	Tmp	105	1.700	10:01:14	10:02:08	0	54s	+51	11°	12°
53	Tmp	106	2.390	10:02:26	10:03:36	0	1m10s	+67	10°	11°
54	Tmp	107	0.680	10:03:32	10:04:34	0	1m02s	+59	10°	11°
55	Tmp	110	2.130	10:10:29	10:10:27	0	2s	0	9°	11°
69	Tmp	116	1.480	10:17:44	10:17:44	0	0s	0	8°	11°
70	Tmp	118	4.420	10:22:16	10:22:19	0	3s	0	8°	11°

PC	Tp	Trc	DistPC	Ideal	Passagem	Pen	Erro	Pontos	NoPC	AtePC
71	Tmp	121	3.230	10:33:29	10:33:34	0	5s	+2	13°	11°
72	Tmp	125	1.620	10:51:32	10:51:35	0	3s	0	8°	11°
73	Tmp	126	4.140	10:54:41	10:54:43	0	2s	0	8°	11°
74	Tmp	129	1.180	10:58:51	10:58:50	0	1s	0	9°	11°
75	Tmp	131	3.770	11:02:04	11:02:05	0	1s	0	9°	11°
76	Tmp	138	0.540	11:11:26	11:11:28	0	2s	0	9°	11°
77	Tmp	140	3.380	11:15:02	11:15:08	0	6s	+3	15°	11°
78	Tmp	145	2.380	11:22:49	11:22:54	0	5s	+2	14°	11°
79	Tmp	145	2.560	11:23:07	11:23:19	0	12s	+9	8°	11°
80	Tmp	147	2.860	11:28:37	11:28:50	0	13s	+10	15°	11°
81	Tmp	147	3.270	11:29:18	11:29:09	0	9s	-18	13°	12°
82	Tmp	147	3.590	11:29:50	11:29:35	0	15s	-36	14°	12°
83	Tmp	147	4.030	11:30:34	11:30:35	0	1s	0	1°	12°
84	Tmp	149	4.750	11:32:07	11:33:33	0	1m26s	+83	6°	11°
85	Tmp	150	4.910	11:32:24	11:33:52	0	1m28s	+85	5°	11°
86	Tmp	152	1.450	11:39:49	11:39:50	0	1s	0	7°	11°
87	Tmp	157	1.600	11:54:24	11:54:27	0	3s	0	9°	11°

Etapa B	Num 18	Pen 0	PCZ 18	Total PP 532	PG 10
----------------	---------------	--------------	---------------	---------------------	--------------

n° 7	A PG 12 9°	B PG 10 11°	Tot PG 22	Col. 10°
-------------	-------------------	--------------------	------------------	-----------------

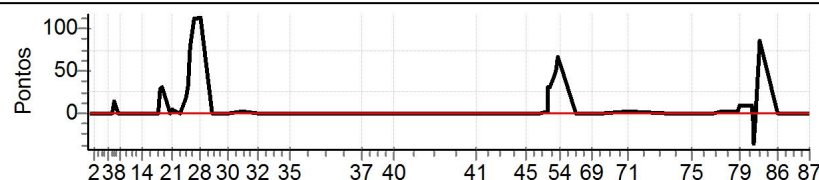

Performance Individual

PC	Tp	Trc	DistPC	Ideal	Passagem	Pen	Erro	Pontos	NoPC	AtePC
N	20	20 / Saulo Bolandini								
u		Cat / NL / Largada / Graduado / 1 / 06:14:30								
m	6º	Juiz de Fora _ Mg BETA 300								

PC	Tp	Trc	DistPC	Ideal	Passagem	Pen	Erro	Pontos	NoPC	AtePC
1	Tmp	3	0.450	06:30:31	06:30:32	0	1s	0	11º	11º
2	Tmp	4	2.130	06:32:59	06:33:00	0	1s	0	13º	11º
3	Tmp	6	4.980	06:39:33	06:39:35	0	2s	0	14º	11º
4	Tmp	8	0.610	06:40:39	06:40:40	0	1s	0	13º	9º
5	Tmp	8	0.970	06:41:15	06:41:20	0	5s	+2	9º	7º
6	Tmp	9	1.360	06:41:54	06:42:01	0	7s	+4	8º	6º
7	Tmp	12	2.100	06:43:54	06:43:57	0	3s	0	9º	6º
8	Tmp	12	2.940	06:44:57	06:45:03	0	6s	+3	12º	8º
9	Tmp	13	3.860	06:46:12	06:46:14	0	2s	0	15º	8º
10	Tmp	17	0.440	06:50:10	06:50:13	0	3s	0	13º	8º
11	Tmp	19	1.800	06:52:02	06:52:04	0	2s	0	15º	8º
12	Tmp	21	2.770	06:53:37	06:53:38	0	1s	0	15º	8º
13	Tmp	21	2.950	06:53:58	06:53:59	0	1s	0	10º	5º
14	Tmp	22	3.340	06:54:31	06:54:34	0	3s	0	13º	4º
15	Tmp	23	4.430	06:56:08	06:56:08	0	0s	0	15º	4º
16	Tmp	26	1.160	07:00:23	07:00:25	0	2s	0	13º	4º
17	Tmp	26	1.820	07:01:29	07:01:34	0	5s	+2	12º	8º
18	Tmp	28	2.220	07:02:35	07:02:59	0	24s	+21	7º	6º
19	Tmp	28	2.580	07:03:15	07:03:40	0	25s	+22	4º	4º
20	Tmp	30	3.060	07:07:04	07:07:10	0	6s	+3	15º	7º
21	Tmp	30	3.480	07:07:46	07:08:00	0	14s	+11	13º	8º
22	Tmp	33	0.420	07:11:02	07:11:04	0	2s	0	12º	8º
23	Tmp	35	2.480	07:13:56	07:14:09	0	13s	+10	3º	7º
24	Tmp	37	3.090	07:14:55	07:15:21	0	26s	+23	5º	7º
25	Tmp	38	3.530	07:15:47	07:16:43	0	56s	+53	4º	6º
26	Tmp	39	4.500	07:17:29	07:19:25	0	1m56s	+113	12º	8º
27	Tmp	39	5.460	07:19:05	07:20:30	0	1m25s	+82	5º	7º
28	Tmp	40	0.250	07:20:03	07:21:37	0	1m34s	+91	6º	7º
29	Tmp	42	0.620	07:25:36	07:25:33	0	3s	0	12º	7º
30	Tmp	47	4.910	07:32:34	07:32:36	0	2s	0	13º	7º
31	Tmp	49	4.170	07:39:02	07:39:04	0	2s	0	13º	7º
32	Tmp	52	3.850	07:45:43	07:45:45	0	2s	0	13º	7º
33	Tmp	54	1.630	07:51:16	07:51:16	0	0s	0	14º	7º
34	Tmp	55	3.230	07:53:33	07:53:34	0	1s	0	13º	7º
35	Tmp	59	2.300	08:00:07	08:00:10	0	3s	0	12º	7º
37	Tmp	70	0.760	08:32:28	08:32:29	0	1s	0	13º	7º
38	Tmp	71	4.560	08:36:42	08:36:43	0	1s	0	12º	7º
39	Tmp	74	1.290	08:39:34	08:39:35	0	1s	0	12º	7º
40	Tmp	78	2.300	08:46:50	08:46:52	0	2s	0	13º	6º

Etapa A	Num 20	Pen 0	PCZ 25	Total PP 440	PG 15
----------------	---------------	--------------	---------------	---------------------	--------------

41	Tmp	87	1.650	09:23:23	09:23:25	0	2s	0	15º	15º
42	Tmp	91	1.180	09:37:21	09:37:23	0	2s	0	12º	12º
43	Tmp	93	3.430	09:40:37	09:40:37	0	0s	0	15º	12º
44	Tmp	94	4.250	09:41:58	09:42:01	0	3s	0	9º	7º
45	Tmp	97	0.240	09:45:05	09:45:06	0	1s	0	15º	7º
46	Tmp	99	3.250	09:48:41	09:48:45	0	4s	+1	15º	11º
47	Tmp	100	0.280	09:51:50	09:51:52	0	2s	0	13º	10º
48	Tmp	102	2.440	09:54:51	09:54:55	0	4s	+1	4º	4º
49	Tmp	103	0.090	09:55:17	09:55:25	0	8s	+5	2º	3º
50	Tmp	103	0.560	09:56:04	09:56:12	0	8s	+5	2º	2º
51	Tmp	105	1.400	09:57:38	09:57:55	0	17s	+14	3º	3º
52	Tmp	105	1.700	09:58:14	09:58:37	0	23s	+20	4º	3º
53	Tmp	106	2.390	09:59:26	10:00:04	0	38s	+35	2º	2º
54	Tmp	107	0.680	10:00:32	10:01:04	0	32s	+29	2º	2º
55	Tmp	110	2.130	10:07:29	10:07:30	0	1s	0	15º	2º
69	Tmp	116	1.480	10:14:44	10:14:48	0	4s	+1	13º	2º
70	Tmp	118	4.420	10:19:16	10:19:18	0	2s	0	13º	2º

PC	Tp	Trc	DistPC	Ideal	Passagem	Pen	Erro	Pontos	NoPC	AtePC
71	Tmp	121	3.230	10:30:29	10:30:32	0	3s	0	8º	2º
72	Tmp	125	1.620	10:48:32	10:48:32	0	0s	0	14º	2º
73	Tmp	126	4.140	10:51:41	10:51:42	0	1s	0	14º	2º
74	Tmp	129	1.180	10:55:51	10:55:52	0	1s	0	15º	2º
75	Tmp	131	3.770	10:59:04	10:59:07	0	3s	0	14º	2º
76	Tmp	138	0.540	11:08:26	11:08:28	0	2s	0	15º	2º
77	Tmp	140	3.380	11:12:02	11:12:06	0	4s	+1	14º	2º
78	Tmp	145	2.380	11:19:49	11:19:51	0	2s	0	13º	2º
79	Tmp	145	2.560	11:20:07	11:20:30	0	23s	+20	12º	3º
80	Tmp	147	2.860	11:25:37	11:25:47	0	10s	+7	14º	3º
81	Tmp	147	3.270	11:26:18	11:26:44	0	26s	+23	14º	4º
82	Tmp	147	3.590	11:26:50	11:27:06	0	16s	+13	12º	5º
83	Tmp	147	4.030	11:27:34	11:27:58	0	24s	+21	12º	6º
84	Tmp	149	4.750	11:29:07	11:30:49	0	1m42s	+99	9º	5º
85	Tmp	150	4.910	11:29:24	11:31:11	0	1m47s	+104	9º	6º
86	Tmp	152	1.450	11:36:49	11:36:51	0	2s	0	11º	6º
87	Tmp	157	1.600	11:51:24	11:51:25	0	1s	0	15º	6º

Etapa B	Num 20	Pen 0	PCZ 17	Total PP 399	PG 15
----------------	---------------	--------------	---------------	---------------------	--------------

nº 1	A PG 15 6º	B PG 15 6º	Tot PG 30	Col. 6º
-------------	-------------------	-------------------	------------------	----------------

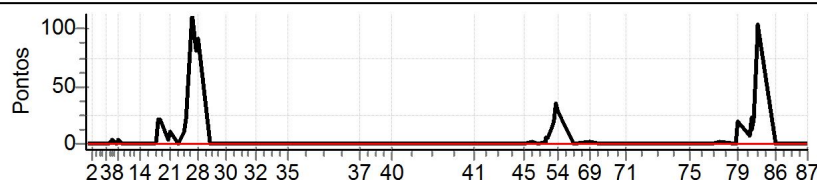

Performance Individual

PC	Tp	Trc	DistPC	Ideal	Passagem	Pen	Erro	Pontos	NoPC	AtePC	
N	21	21 / Marcos Roberto Froner									
		Cat / NL / Largada		Graduado / 10 / 06:19:00							
		Medianeira		ktm 350							

PC	Tp	Trc	DistPC	Ideal	Passagem	Pen	Erro	Pontos	NoPC	AtePC
1	Tmp	3	0.450	06:35:01	06:35:06	0	5s	+2	14°	14°
2	Tmp	4	2.130	06:37:29	06:37:31	0	2s	0	5°	12°
3	Tmp	6	4.980	06:44:03	06:44:03	0	0s	0	5°	12°
4	Tmp	8	0.610	06:45:09	06:45:10	0	1s	0	5°	11°
5	Tmp	8	0.970	06:45:45	06:45:50	0	5s	+2	8°	11°
6	Tmp	9	1.360	06:46:24	06:46:32	0	8s	+5	9°	9°
7	Tmp	12	2.100	06:48:24	06:48:27	0	3s	0	2°	9°
8	Tmp	12	2.940	06:49:27	06:49:30	0	3s	0	2°	7°
9	Tmp	13	3.860	06:50:42	06:50:44	0	2s	0	6°	7°
10	Tmp	17	0.440	06:54:40	06:54:43	0	3s	0	5°	7°
11	Tmp	19	1.800	06:56:32	06:56:32	0	0s	0	6°	7°
12	Tmp	21	2.770	06:58:07	06:58:05	0	2s	0	6°	7°
13	Tmp	21	2.950	06:58:28	06:58:29	0	1s	0	4°	4°
14	Tmp	22	3.340	06:59:01	06:58:58	0	3s	0	5°	3°
15	Tmp	23	4.430	07:00:38	07:00:37	0	1s	0	6°	3°
16	Tmp	26	1.160	07:04:53	07:04:54	0	1s	0	4°	3°
17	Tmp	26	1.820	07:05:59	07:06:00	0	1s	0	2°	3°
18	Tmp	28	2.220	07:07:05	07:07:30	0	25s	+22	8°	5°
19	Tmp	28	2.580	07:07:45	07:08:12	0	27s	+24	5°	6°
20	Tmp	30	3.060	07:11:34	07:11:36	0	2s	0	4°	5°
21	Tmp	30	3.480	07:12:16	07:12:20	0	4s	+1	4°	6°
22	Tmp	33	0.420	07:15:32	07:15:35	0	3s	0	5°	6°
23	Tmp	35	2.480	07:18:26	07:18:40	0	14s	+11	4°	5°
24	Tmp	37	3.090	07:19:25	07:19:51	0	26s	+23	4°	4°
25	Tmp	38	3.530	07:20:17	07:21:14	0	57s	+54	5°	4°
26	Tmp	39	4.500	07:21:59	07:23:08	0	1m09s	+66	4°	4°
27	Tmp	39	5.460	07:23:35	07:25:02	0	1m27s	+84	6°	4°
28	Tmp	40	0.250	07:24:33	07:26:06	0	1m33s	+90	5°	4°
29	Tmp	42	0.620	07:30:06	07:30:02	0	4s	-3	13°	5°
30	Tmp	47	4.910	07:37:04	07:37:06	0	2s	0	6°	5°
31	Tmp	49	4.170	07:43:32	07:43:35	0	3s	0	5°	5°
32	Tmp	52	3.850	07:50:13	07:50:16	0	3s	0	5°	5°
33	Tmp	54	1.630	07:55:46	07:55:47	0	1s	0	5°	5°
34	Tmp	55	3.230	07:58:03	07:58:04	0	1s	0	5°	5°
35	Tmp	59	2.300	08:04:37	08:04:37	0	0s	0	6°	4°
37	Tmp	70	0.760	08:36:58	08:36:58	0	0s	0	6°	4°
38	Tmp	71	4.560	08:41:12	08:41:16	0	4s	+1	13°	5°
39	Tmp	74	1.290	08:44:04	08:44:02	0	2s	0	5°	5°
40	Tmp	78	2.300	08:51:20	08:51:23	0	3s	0	5°	5°

Etapa A	Num	21	Pen	0	PCZ	25	Total PP	388	PG	16
41	Tmp	87	1.650	09:27:53	09:27:52	0	1s	0	6°	6°
42	Tmp	91	1.180	09:41:51	09:42:23	0	32s	+29	15°	15°
43	Tmp	93	3.430	09:45:07	09:45:06	0	1s	0	6°	15°
44	Tmp	94	4.250	09:46:28	09:46:32	0	4s	+1	11°	15°
45	Tmp	97	0.240	09:49:35	09:49:36	0	1s	0	6°	15°
46	Tmp	99	3.250	09:53:11	09:53:11	0	0s	0	4°	15°
47	Tmp	100	0.280	09:56:20	09:56:21	0	1s	0	5°	14°
48	Tmp	102	2.440	09:59:21	09:59:26	0	5s	+2	5°	14°
49	Tmp	103	0.090	09:59:47	09:59:58	0	11s	+8	5°	12°
50	Tmp	103	0.560	10:00:34	10:00:46	0	12s	+9	6°	10°
51	Tmp	105	1.400	10:02:08	10:02:29	0	21s	+18	5°	9°
52	Tmp	105	1.700	10:02:44	10:03:12	0	28s	+25	5°	8°
53	Tmp	106	2.390	10:03:56	10:05:07	0	1m11s	+68	11°	9°
54	Tmp	107	0.680	10:05:02	10:06:07	0	1m05s	+62	11°	9°
55	Tmp	110	2.130	10:11:59	10:11:57	0	2s	0	6°	9°
69	Tmp	116	1.480	10:19:14	10:19:14	0	0s	0	5°	9°
70	Tmp	118	4.420	10:23:46	10:23:49	0	3s	0	5°	9°

PC	Tp	Trc	DistPC	Ideal	Passagem	Pen	Erro	Pontos	NoPC	AtePC
71	Tmp	121	3.230	10:34:59	10:35:03	0	4s	+1	11°	9°
72	Tmp	125	1.620	10:53:02	10:53:03	0	1s	0	5°	9°
73	Tmp	126	4.140	10:56:11	10:56:12	0	1s	0	5°	9°
74	Tmp	129	1.180	11:00:21	11:00:21	0	0s	0	6°	9°
75	Tmp	131	3.770	11:03:34	11:03:36	0	2s	0	6°	9°
76	Tmp	138	0.540	11:12:56	11:12:55	0	1s	0	6°	9°
77	Tmp	140	3.380	11:16:32	11:16:35	0	3s	0	5°	9°
78	Tmp	145	2.380	11:24:19	11:24:18	0	1s	0	5°	9°
79	Tmp	145	2.560	11:24:37	11:24:48	0	11s	+8	7°	9°
80	Tmp	147	2.860	11:30:07	11:30:13	0	6s	+3	6°	9°
81	Tmp	147	3.270	11:30:48	11:30:53	0	5s	+2	8°	9°
82	Tmp	147	3.590	11:31:20	11:31:24	0	4s	+1	5°	9°
83	Tmp	147	4.030	11:32:04	11:32:16	0	12s	+9	7°	8°
84	Tmp	149	4.750	11:33:37	11:34:55	0	1m18s	+75	2°	8°
85	Tmp	150	4.910	11:33:54	11:35:18	0	1m24s	+81	2°	7°
86	Tmp	152	1.450	11:41:19	11:41:20	0	1s	0	6°	7°
87	Tmp	157	1.600	11:55:54	11:55:56	0	2s	0	6°	7°

Etapa B	Num	21	Pen	0	PCZ	17	Total PP	402	PG	14	
n°	10	A PG	16	5°	B PG	14	7°	Tot PG	30	Col.	7°

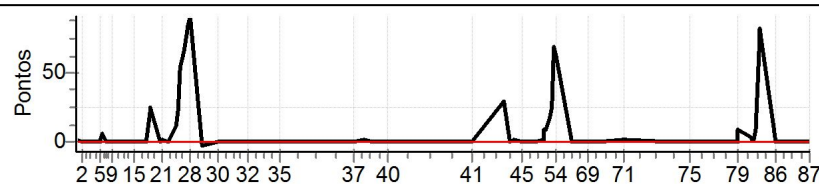

Performance Individual

PC	Tp	Trc	DistPC	Ideal	Passagem	Pen	Erro	Pontos	NoPC	AtePC	
N	23	23 / Aloizio de Assis Filho									
		Cat / NL / Largada		Graduado / 2 / 06:15:00							
		Belo Vale									

PC	Tp	Trc	DistPC	Ideal	Passagem	Pen	Erro	Pontos	NoPC	AtePC
1	Tmp	3	0.450	06:31:01	06:31:04	0	3s	0	10°	10°
2	Tmp	4	2.130	06:33:29	06:33:29	0	0s	0	12°	10°
3	Tmp	6	4.980	06:40:03	06:40:06	0	3s	0	13°	10°
4	Tmp	8	0.610	06:41:09	06:41:07	0	2s	0	12°	8°
5	Tmp	8	0.970	06:41:45	06:41:48	0	3s	0	5°	5°
6	Tmp	9	1.360	06:42:24	06:42:28	0	4s	+1	4°	4°
7	Tmp	12	2.100	06:44:24	06:44:30	0	6s	+3	14°	4°
8	Tmp	12	2.940	06:45:27	06:45:30	0	3s	0	8°	4°
9	Tmp	13	3.860	06:46:42	06:46:45	0	3s	0	14°	4°
10	Tmp	17	0.440	06:50:40	06:50:44	0	4s	+1	14°	4°
11	Tmp	19	1.800	06:52:32	06:52:34	0	2s	0	14°	4°
12	Tmp	21	2.770	06:54:07	06:54:09	0	2s	0	14°	4°
13	Tmp	21	2.950	06:54:28	06:54:37	0	9s	+6	13°	8°
14	Tmp	22	3.340	06:55:01	06:55:02	0	1s	0	12°	8°
15	Tmp	23	4.430	06:56:38	06:56:40	0	2s	0	14°	8°
16	Tmp	26	1.160	07:00:53	07:00:56	0	3s	0	12°	8°
17	Tmp	26	1.820	07:01:59	07:02:01	0	2s	0	9°	7°
18	Tmp	28	2.220	07:03:05	07:03:25	0	20s	+17	3°	3°
19	Tmp	28	2.580	07:03:45	07:04:06	0	21s	+18	1°	2°
20	Tmp	30	3.060	07:07:34	07:07:35	0	1s	0	12°	2°
21	Tmp	30	3.480	07:08:16	07:08:23	0	7s	+4	6°	1°
22	Tmp	33	0.420	07:11:32	07:11:35	0	3s	0	11°	1°
23	Tmp	35	2.480	07:14:26	07:14:41	0	15s	+12	6°	2°
24	Tmp	37	3.090	07:15:25	07:15:49	0	24s	+21	2°	3°
25	Tmp	38	3.530	07:16:17	07:17:07	0	50s	+47	3°	3°
26	Tmp	39	4.500	07:17:59	07:18:48	0	49s	+46	2°	2°
27	Tmp	39	5.460	07:19:35	07:20:41	0	1m06s	+63	2°	2°
28	Tmp	40	0.250	07:20:33	07:21:57	0	1m24s	+81	3°	2°
29	Tmp	42	0.620	07:26:06	07:26:03	0	3s	0	11°	2°
30	Tmp	47	4.910	07:33:04	07:33:07	0	3s	0	12°	2°
31	Tmp	49	4.170	07:39:32	07:39:35	0	3s	0	12°	2°
32	Tmp	52	3.850	07:46:13	07:46:14	0	1s	0	12°	2°
33	Tmp	54	1.630	07:51:46	07:51:47	0	1s	0	13°	2°
34	Tmp	55	3.230	07:54:03	07:54:04	0	1s	0	12°	2°
35	Tmp	59	2.300	08:00:37	08:00:40	0	3s	0	11°	2°
37	Tmp	70	0.760	08:32:58	08:32:56	0	2s	0	12°	2°
38	Tmp	71	4.560	08:37:12	08:37:12	0	0s	0	11°	2°
39	Tmp	74	1.290	08:40:04	08:40:05	0	1s	0	11°	2°
40	Tmp	78	2.300	08:47:20	08:47:20	0	0s	0	12°	2°

Etapa A	Num 23	Pen 0	PCZ 26	Total PP 320	PG 22
----------------	---------------	--------------	---------------	---------------------	--------------

41	Tmp	87	1.650	09:23:53	09:23:50	0	3s	0	14°	14°
42	Tmp	91	1.180	09:37:51	09:37:52	0	1s	0	11°	11°
43	Tmp	93	3.430	09:41:07	09:41:07	0	0s	0	14°	11°
44	Tmp	94	4.250	09:42:28	09:42:32	0	4s	+1	12°	11°
45	Tmp	97	0.240	09:45:35	09:45:37	0	2s	0	14°	11°
46	Tmp	99	3.250	09:49:11	09:49:14	0	3s	0	12°	9°
47	Tmp	100	0.280	09:52:20	09:52:29	0	9s	+6	14°	13°
48	Tmp	102	2.440	09:55:21	09:55:31	0	10s	+7	11°	12°
49	Tmp	103	0.090	09:55:47	09:56:03	0	16s	+13	8°	9°
50	Tmp	103	0.560	09:56:34	09:56:49	0	15s	+12	9°	8°
51	Tmp	105	1.400	09:58:08	09:58:38	0	30s	+27	9°	8°
52	Tmp	105	1.700	09:58:44	09:59:20	0	36s	+33	9°	9°
53	Tmp	106	2.390	09:59:56	10:00:40	0	44s	+41	4°	8°
54	Tmp	107	0.680	10:01:02	10:01:37	0	35s	+32	4°	7°
55	Tmp	110	2.130	10:07:59	10:07:59	0	0s	0	14°	7°
69	Tmp	116	1.480	10:15:14	10:15:17	0	3s	0	12°	7°
70	Tmp	118	4.420	10:19:46	10:19:50	0	4s	+1	14°	7°

PC	Tp	Trc	DistPC	Ideal	Passagem	Pen	Erro	Pontos	NoPC	AtePC
71	Tmp	121	3.230	10:30:59	10:31:03	0	4s	+1	12°	7°
72	Tmp	125	1.620	10:49:02	10:49:04	0	2s	0	13°	7°
73	Tmp	126	4.140	10:52:11	10:52:11	0	0s	0	13°	7°
74	Tmp	129	1.180	10:56:21	10:56:22	0	1s	0	14°	7°
75	Tmp	131	3.770	10:59:34	10:59:38	0	4s	+1	15°	7°
76	Tmp	138	0.540	11:08:56	11:08:59	0	3s	0	14°	7°
77	Tmp	140	3.380	11:12:32	11:12:34	0	2s	0	11°	7°
78	Tmp	145	2.380	11:20:19	11:20:21	0	2s	0	12°	7°
79	Tmp	145	2.560	11:20:37	11:20:44	0	7s	+4	2°	7°
80	Tmp	147	2.860	11:26:07	11:26:08	0	1s	0	3°	7°
81	Tmp	147	3.270	11:26:48	11:26:41	0	7s	-12	11°	7°
82	Tmp	147	3.590	11:27:20	11:27:02	0	18s	-45	15°	8°
83	Tmp	147	4.030	11:28:04	11:27:56	0	8s	-15	10°	9°
84	Tmp	149	4.750	11:29:37	11:30:39	0	1m02s	+59	1°	6°
85	Tmp	150	4.910	11:29:54	11:31:12	0	1m18s	+75	1°	5°
86	Tmp	152	1.450	11:37:19	11:37:15	0	4s	-3	15°	5°
87	Tmp	157	1.600	11:51:54	11:51:51	0	3s	0	14°	5°

Etapa B	Num 23	Pen 0	PCZ 15	Total PP 388	PG 16
----------------	---------------	--------------	---------------	---------------------	--------------

n° 2	A PG 22	2°	B PG 16	5°	Tot PG 38	Col. 4°
-------------	----------------	-----------	----------------	-----------	------------------	----------------

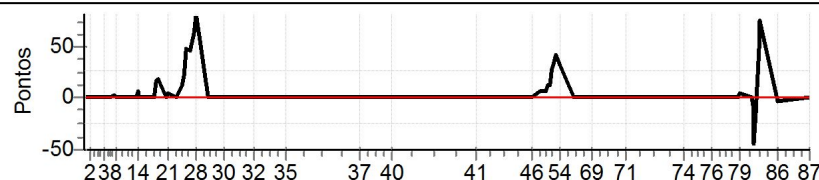

Performance Individual

PC	Tp	Trc	DistPC	Ideal	Passagem	Pen	Erro	Pontos	NoPC	AtePC
N	24	24 / Daniel Folador								
u		Cat / NL / Largada / Graduado / 12 / 06:20:00								
m	9º	Erechim ktm 350								

PC	Tp	Trc	DistPC	Ideal	Passagem	Pen	Erro	Pontos	NoPC	AtePC
1	Tmp	3	0.450	06:36:01	06:36:01	0	0s	0	3º	3º
2	Tmp	4	2.130	06:38:29	06:38:29	0	0s	0	3º	3º
3	Tmp	6	4.980	06:45:03	06:45:03	0	0s	0	3º	3º
4	Tmp	8	0.610	06:46:09	06:46:07	0	2s	0	4º	3º
5	Tmp	8	0.970	06:46:45	06:46:48	0	3s	0	1º	1º
6	Tmp	9	1.360	06:47:24	06:47:28	0	4s	+1	2º	2º
7	Tmp	12	2.100	06:49:24	06:49:26	0	2s	0	1º	2º
8	Tmp	12	2.940	06:50:27	06:50:30	0	3s	0	1º	2º
9	Tmp	13	3.860	06:51:42	06:51:45	0	3s	0	4º	2º
10	Tmp	17	0.440	06:55:40	06:55:42	0	2s	0	3º	2º
11	Tmp	19	1.800	06:57:32	06:57:31	0	1s	0	4º	2º
12	Tmp	21	2.770	06:59:07	06:59:07	0	0s	0	4º	2º
13	Tmp	21	2.950	06:59:28	06:59:38	0	10s	+7	14º	3º
14	Tmp	22	3.340	07:00:01	07:00:06	0	5s	+2	14º	6º
15	Tmp	23	4.430	07:01:38	07:01:39	0	1s	0	4º	6º
16	Tmp	26	1.160	07:05:53	07:05:53	0	0s	0	2º	6º
17	Tmp	26	1.820	07:06:59	07:07:02	0	3s	0	1º	5º
18	Tmp	28	2.220	07:08:05	07:08:43	0	38s	+35	12º	11º
19	Tmp	28	2.580	07:08:45	07:09:29	0	44s	+41	11º	11º
20	Tmp	30	3.060	07:12:34	07:12:34	0	0s	0	2º	11º
21	Tmp	30	3.480	07:13:16	07:13:28	0	12s	+9	9º	11º
22	Tmp	33	0.420	07:16:32	07:16:32	0	0s	0	3º	11º
23	Tmp	35	2.480	07:19:26	07:19:45	0	19s	+16	8º	11º
24	Tmp	37	3.090	07:20:25	07:20:58	0	33s	+30	8º	11º
25	Tmp	38	3.530	07:21:17	07:22:40	0	1m23s	+80	11º	11º
26	Tmp	39	4.500	07:22:59	07:24:36	0	1m37s	+94	9º	10º
27	Tmp	39	5.460	07:24:35	07:27:00	0	2m25s	+142	13º	11º
28	Tmp	40	0.250	07:25:33	07:28:11	0	2m38s	+155	12º	11º
29	Tmp	42	0.620	07:31:06	07:31:04	0	2s	0	4º	11º
30	Tmp	47	4.910	07:38:04	07:38:07	0	3s	0	4º	11º
31	Tmp	49	4.170	07:44:32	07:44:32	0	0s	0	3º	11º
32	Tmp	52	3.850	07:51:13	07:51:14	0	1s	0	3º	11º
33	Tmp	54	1.630	07:56:46	07:56:46	0	0s	0	3º	11º
34	Tmp	55	3.230	07:59:03	07:59:04	0	1s	0	3º	11º
35	Tmp	59	2.300	08:05:37	08:05:38	0	1s	0	4º	11º
37	Tmp	70	0.760	08:37:58	08:37:57	0	1s	0	4º	10º
38	Tmp	71	4.560	08:42:12	08:42:11	0	1s	0	4º	10º
39	Tmp	74	1.290	08:45:04	08:45:03	0	1s	0	3º	10º
40	Tmp	78	2.300	08:52:20	08:52:22	0	2s	0	3º	10º

Etapa A	Num 24	Pen 0	PCZ 27	Total PP 612	PG 11
----------------	---------------	--------------	---------------	---------------------	--------------

41	Tmp	87	1.650	09:28:53	09:28:55	0	2s	0	4º	4º
42	Tmp	91	1.180	09:42:51	09:42:51	0	0s	0	4º	4º
43	Tmp	93	3.430	09:46:07	09:46:05	0	2s	0	4º	4º
44	Tmp	94	4.250	09:47:28	09:47:31	0	3s	0	2º	2º
45	Tmp	97	0.240	09:50:35	09:50:34	0	1s	0	4º	2º
46	Tmp	99	3.250	09:54:11	09:54:12	0	1s	0	2º	1º
47	Tmp	100	0.280	09:57:20	09:57:20	0	0s	0	3º	1º
48	Tmp	102	2.440	10:00:21	10:00:28	0	7s	+4	8º	7º
49	Tmp	103	0.090	10:00:47	10:00:58	0	11s	+8	4º	5º
50	Tmp	103	0.560	10:01:34	10:01:44	0	10s	+7	3º	5º
51	Tmp	105	1.400	10:03:08	10:03:36	0	28s	+25	7º	6º
52	Tmp	105	1.700	10:03:44	10:04:20	0	36s	+33	8º	6º
53	Tmp	106	2.390	10:04:56	10:05:51	0	55s	+52	8º	7º
54	Tmp	107	0.680	10:06:02	10:06:53	0	51s	+48	8º	8º
55	Tmp	110	2.130	10:12:59	10:12:57	0	2s	0	4º	8º
69	Tmp	116	1.480	10:20:14	10:20:14	0	0s	0	3º	8º
70	Tmp	118	4.420	10:24:46	10:24:47	0	1s	0	3º	8º

PC	Tp	Trc	DistPC	Ideal	Passagem	Pen	Erro	Pontos	NoPC	AtePC
71	Tmp	121	3.230	10:35:59	10:36:00	0	1s	0	2º	8º
72	Tmp	125	1.620	10:54:02	10:54:02	0	0s	0	3º	8º
73	Tmp	126	4.140	10:57:11	10:57:12	0	1s	0	3º	8º
74	Tmp	129	1.180	11:01:21	11:01:19	0	2s	0	4º	8º
75	Tmp	131	3.770	11:04:34	11:04:33	0	1s	0	4º	8º
76	Tmp	138	0.540	11:13:56	11:13:57	0	1s	0	4º	8º
77	Tmp	140	3.380	11:17:32	11:17:32	0	0s	0	3º	8º
78	Tmp	145	2.380	11:25:19	11:25:18	0	1s	0	3º	8º
79	Tmp	145	2.560	11:25:37	11:25:45	0	8s	+5	3º	8º
80	Tmp	147	2.860	11:31:07	11:31:09	0	2s	0	1º	8º
81	Tmp	147	3.270	11:31:48	11:31:49	0	1s	0	2º	6º
82	Tmp	147	3.590	11:32:20	11:32:16	0	4s	-3	6º	6º
83	Tmp	147	4.030	11:33:04	11:33:14	0	10s	+7	5º	5º
84	Tmp	149	4.750	11:34:37	11:36:42	0	2m05s	+122	13º	7º
85	Tmp	150	4.910	11:34:54	11:37:06	0	2m12s	+129	12º	8º
86	Tmp	152	1.450	11:42:19	11:42:18	0	1s	0	4º	8º
87	Tmp	157	1.600	11:56:54	11:56:54	0	0s	0	4º	8º

Etapa B	Num 24	Pen 0	PCZ 22	Total PP 443	PG 13
----------------	---------------	--------------	---------------	---------------------	--------------

nº 12	A PG 11	10º	B PG 13	8º	Tot PG 24	Col. 9º
--------------	----------------	-----	----------------	----	------------------	----------------

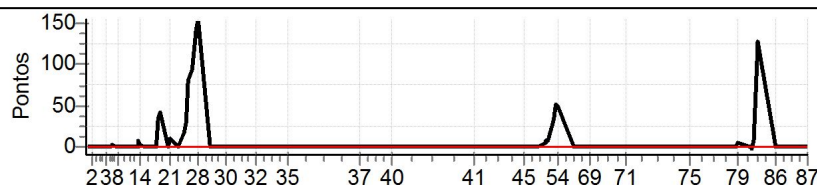

Performance Individual

PC	Tp	Trc	DistPC	Ideal	Passagem	Pen	Erro	Pontos	NoPC	AtePC	
N	26	26 / Alexandre Ferreira de Almeida									
		Cat / NL / Largada		Graduado / 5 / 06:16:30							
		Marica - RJ			WR 250						

PC	Tp	Trc	DistPC	Ideal	Passagem	Pen	Erro	Pontos	NoPC	AtePC
1	Tmp	3	0.450	06:32:31	06:32:36	0	5s	+2	15°	15°
2	Tmp	4	2.130	06:34:59	06:35:02	0	3s	0	9°	13°
3	Tmp	6	4.980	06:41:33	06:41:36	0	3s	0	10°	13°
4	Tmp	8	0.610	06:42:39	06:42:40	0	1s	0	9°	12°
5	Tmp	8	0.970	06:43:15	06:43:25	0	10s	+7	14°	14°
6	Tmp	9	1.360	06:43:54	06:44:06	0	12s	+9	11°	13°
7	Tmp	12	2.100	06:45:54	06:45:58	0	4s	+1	11°	13°
8	Tmp	12	2.940	06:46:57	06:47:00	0	3s	0	6°	11°
9	Tmp	13	3.860	06:48:12	06:48:14	0	2s	0	11°	11°
10	Tmp	17	0.440	06:52:10	06:52:13	0	3s	0	10°	11°
11	Tmp	19	1.800	06:54:02	06:54:02	0	0s	0	11°	11°
12	Tmp	21	2.770	06:55:37	06:55:37	0	0s	0	11°	11°
13	Tmp	21	2.950	06:55:58	06:55:56	0	2s	0	8°	11°
14	Tmp	22	3.340	06:56:31	06:56:32	0	1s	0	9°	11°
15	Tmp	23	4.430	06:58:08	06:58:09	0	1s	0	11°	11°
16	Tmp	26	1.160	07:02:23	07:02:26	0	3s	0	9°	11°
17	Tmp	26	1.820	07:03:29	07:03:30	0	1s	0	6°	11°
18	Tmp	28	2.220	07:04:35	07:04:53	0	18s	+15	1°	8°
19	Tmp	28	2.580	07:05:15	07:05:52	0	37s	+34	10°	9°
20	Tmp	30	3.060	07:09:04	07:09:05	0	1s	0	9°	9°
21	Tmp	30	3.480	07:09:46	07:09:49	0	3s	0	2°	7°
22	Tmp	33	0.420	07:13:02	07:13:05	0	3s	0	8°	7°
23	Tmp	35	2.480	07:15:56	07:16:18	0	22s	+19	11°	8°
24	Tmp	37	3.090	07:16:55	07:17:32	0	37s	+34	11°	9°
25	Tmp	38	3.530	07:17:47	07:19:25	0	1m38s	+95	13°	10°
26	Tmp	39	4.500	07:19:29	07:21:03	0	1m34s	+91	8°	9°
27	Tmp	39	5.460	07:21:05	07:22:42	0	1m37s	+94	7°	9°
28	Tmp	40	0.250	07:22:03	07:23:48	0	1m45s	+102	7°	9°
29	Tmp	42	0.620	07:27:36	07:27:34	0	2s	0	9°	9°
30	Tmp	47	4.910	07:34:34	07:34:38	0	4s	+1	14°	9°
31	Tmp	49	4.170	07:41:02	07:41:02	0	0s	0	9°	9°
32	Tmp	52	3.850	07:47:43	07:47:45	0	2s	0	9°	9°
33	Tmp	54	1.630	07:53:16	07:53:17	0	1s	0	10°	9°
34	Tmp	55	3.230	07:55:33	07:55:36	0	3s	0	9°	9°
35	Tmp	59	2.300	08:02:07	08:02:11	0	4s	+1	13°	9°
37	Tmp	70	0.760	08:34:28	08:34:27	0	1s	0	10°	8°
38	Tmp	71	4.560	08:38:42	08:38:46	0	4s	+1	14°	8°
39	Tmp	74	1.290	08:41:34	08:41:38	0	4s	+1	14°	8°
40	Tmp	78	2.300	08:48:50	08:48:52	0	2s	0	9°	8°

Etapa A	Num 26	Pen 0	PCZ 23	Total PP 507	PG 13
----------------	---------------	--------------	---------------	---------------------	--------------

41	Tmp	87	1.650	09:25:23	09:25:23	0	0s	0	11°	11°
42	Tmp	91	1.180	09:39:21	09:39:24	0	3s	0	8°	8°
43	Tmp	93	3.430	09:42:37	09:42:34	0	3s	0	11°	8°
44	Tmp	94	4.250	09:43:58	09:44:00	0	2s	0	6°	4°
45	Tmp	97	0.240	09:47:05	09:47:04	0	1s	0	11°	4°
46	Tmp	99	3.250	09:50:41	09:50:42	0	1s	0	9°	3°
47	Tmp	100	0.280	09:53:50	09:53:49	0	1s	0	10°	3°
48	Tmp	102	2.440	09:56:51	09:56:59	0	8s	+5	9°	8°
49	Tmp	103	0.090	09:57:17	09:57:34	0	17s	+14	9°	7°
50	Tmp	103	0.560	09:58:04	09:58:19	0	15s	+12	8°	7°
51	Tmp	105	1.400	09:59:38	10:00:06	0	28s	+25	8°	7°
52	Tmp	105	1.700	10:00:14	10:00:43	0	29s	+26	6°	7°
53	Tmp	106	2.390	10:01:26	10:02:09	0	43s	+40	3°	6°
54	Tmp	107	0.680	10:02:32	10:03:06	0	34s	+31	3°	6°
55	Tmp	110	2.130	10:09:29	10:09:26	0	3s	0	11°	6°
69	Tmp	116	1.480	10:16:44	10:16:45	0	1s	0	9°	6°
70	Tmp	118	4.420	10:21:16	10:21:17	0	1s	0	10°	6°

PC	Tp	Trc	DistPC	Ideal	Passagem	Pen	Erro	Pontos	NoPC	AtePC
71	Tmp	121	3.230	10:32:29	10:32:34	0	5s	+2	15°	6°
72	Tmp	125	1.620	10:50:32	10:50:32	0	0s	0	10°	6°
73	Tmp	126	4.140	10:53:41	10:53:41	0	0s	0	10°	6°
74	Tmp	129	1.180	10:57:51	10:57:49	0	2s	0	11°	6°
75	Tmp	131	3.770	11:01:04	11:01:07	0	3s	0	11°	6°
76	Tmp	138	0.540	11:10:26	11:10:26	0	0s	0	11°	6°
77	Tmp	140	3.380	11:14:02	11:14:03	0	1s	0	8°	6°
78	Tmp	145	2.380	11:21:49	11:21:51	0	2s	0	9°	6°
79	Tmp	145	2.560	11:22:07	11:22:16	0	9s	+6	5°	5°
80	Tmp	147	2.860	11:27:37	11:27:46	0	9s	+6	12°	6°
81	Tmp	147	3.270	11:28:18	11:28:48	0	30s	+27	15°	8°
82	Tmp	147	3.590	11:28:50	11:29:10	0	20s	+17	13°	7°
83	Tmp	147	4.030	11:29:34	11:30:06	0	32s	+29	15°	7°
84	Tmp	149	4.750	11:31:07	11:32:50	0	1m43s	+100	10°	9°
85	Tmp	150	4.910	11:31:24	11:33:15	0	1m51s	+108	10°	9°
86	Tmp	152	1.450	11:38:49	11:38:53	0	4s	+1	14°	9°
87	Tmp	157	1.600	11:53:24	11:53:21	0	3s	0	11°	9°

Etapa B	Num 26	Pen 0	PCZ 18	Total PP 449	PG 12
----------------	---------------	--------------	---------------	---------------------	--------------

n° 5	A PG 13	8°	B PG 12	9°	Tot PG 25	Col. 8°
-------------	----------------	----	----------------	----	------------------	----------------

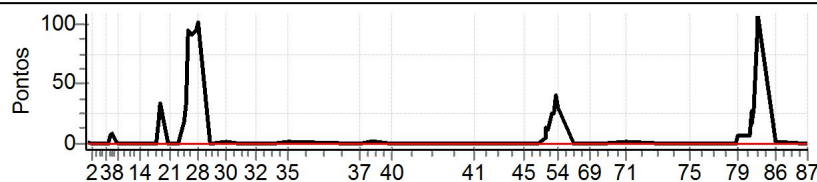

Performance Individual

PC	Tp	Trc	DistPC	Ideal	Passagem	Pen	Erro	Pontos	NoPC	AtePC
N	27	27 / Wellington Ortega								
		Cat / NL / Largada		Graduado / 11 / 06:19:30						
		Ji-parana			CRF 230					

PC	Tp	Trc	DistPC	Ideal	Passagem	Pen	Erro	Pontos	NoPC	AtePC
1	Tmp	3	0.450	06:35:31	06:35:33	0	2s	0	4°	4°
2	Tmp	4	2.130	06:37:59	06:38:00	0	1s	0	4°	4°
3	Tmp	6	4.980	06:44:33	06:44:35	0	2s	0	4°	4°
4	Tmp	8	0.610	06:45:39	06:45:47	0	8s	+5	15°	15°
5	Tmp	8	0.970	06:46:15	06:46:39	0	24s	+21	15°	15°
6	Tmp	9	1.360	06:46:54	06:47:24	0	30s	+27	15°	15°
7	Tmp	12	2.100	06:48:54	06:49:00	0	6s	+3	13°	15°
8	Tmp	12	2.940	06:49:57	06:50:08	0	11s	+8	15°	15°
9	Tmp	13	3.860	06:51:12	06:51:15	0	3s	0	5°	15°
10	Tmp	17	0.440	06:55:10	06:55:13	0	3s	0	4°	15°
11	Tmp	19	1.800	06:57:02	06:57:03	0	1s	0	5°	15°
12	Tmp	21	2.770	06:58:37	06:58:39	0	2s	0	5°	15°
13	Tmp	21	2.950	06:58:58	06:58:58	0	0s	0	3°	15°
14	Tmp	22	3.340	06:59:31	06:59:32	0	1s	0	4°	15°
15	Tmp	23	4.430	07:01:08	07:01:08	0	0s	0	5°	15°
16	Tmp	26	1.160	07:05:23	07:05:25	0	2s	0	3°	15°
17	Tmp	26	1.820	07:06:29	07:06:34	0	5s	+2	11°	15°
18	Tmp	28	2.220	07:07:35	07:08:24	0	49s	+46	13°	15°
19	Tmp	28	2.580	07:08:15	07:09:08	0	53s	+50	13°	15°
20	Tmp	30	3.060	07:12:04	07:12:05	0	1s	0	3°	15°
21	Tmp	30	3.480	07:12:46	07:12:56	0	10s	+7	8°	15°
22	Tmp	33	0.420	07:16:02	07:16:05	0	3s	0	4°	15°
23	Tmp	35	2.480	07:18:56	07:19:23	0	27s	+24	14°	15°
24	Tmp	37	3.090	07:19:55	07:20:39	0	44s	+41	13°	15°
25	Tmp	38	3.530	07:20:47	07:22:19	0	1m32s	+89	12°	14°
26	Tmp	39	4.500	07:22:29	07:24:20	0	1m51s	+108	10°	13°
27	Tmp	39	5.460	07:24:05	07:26:26	0	2m21s	+138	11°	13°
28	Tmp	40	0.250	07:25:03	07:27:34	0	2m31s	+148	11°	13°
29	Tmp	42	0.620	07:30:36	07:30:36	0	0s	0	5°	13°
30	Tmp	47	4.910	07:37:34	07:37:37	0	3s	0	5°	13°
31	Tmp	49	4.170	07:44:02	07:44:04	0	2s	0	4°	13°
32	Tmp	52	3.850	07:50:43	07:50:45	0	2s	0	4°	13°
33	Tmp	54	1.630	07:56:16	07:56:16	0	0s	0	4°	13°
34	Tmp	55	3.230	07:58:33	07:58:35	0	2s	0	4°	13°
35	Tmp	59	2.300	08:05:07	08:05:08	0	1s	0	5°	13°
37	Tmp	70	0.760	08:37:28	08:37:27	0	1s	0	5°	12°
38	Tmp	71	4.560	08:41:42	08:41:42	0	0s	0	5°	12°
39	Tmp	74	1.290	08:44:34	08:44:34	0	0s	0	4°	12°
40	Tmp	78	2.300	08:51:50	08:51:51	0	1s	0	4°	12°

Etapa A	Num 27	Pen 0	PCZ 24	Total PP 717	PG 9
----------------	---------------	--------------	---------------	---------------------	-------------

41	Tmp	87	1.650	09:28:23	09:28:24	0	1s	0	5°	5°
42	Tmp	91	1.180	09:42:21	09:42:23	0	2s	0	5°	5°
43	Tmp	93	3.430	09:45:37	09:45:39	0	2s	0	5°	5°
44	Tmp	94	4.250	09:46:58	09:47:02	0	4s	+1	10°	10°
45	Tmp	97	0.240	09:50:05	09:50:06	0	1s	0	5°	10°
46	Tmp	99	3.250	09:53:41	09:53:42	0	1s	0	3°	8°
47	Tmp	100	0.280	09:56:50	09:56:51	0	1s	0	4°	8°
48	Tmp	102	2.440	09:59:51	10:00:02	0	11s	+8	12°	10°
49	Tmp	103	0.090	10:00:17	10:00:37	0	20s	+17	10°	8°
50	Tmp	103	0.560	10:01:04	10:01:26	0	22s	+19	10°	9°
51	Tmp	105	1.400	10:02:38	10:03:12	0	34s	+31	10°	10°
52	Tmp	105	1.700	10:03:14	10:03:58	0	44s	+41	10°	10°
53	Tmp	106	2.390	10:04:26	10:05:28	0	1m02s	+59	9°	10°
54	Tmp	107	0.680	10:05:32	10:06:29	0	57s	+54	9°	10°
55	Tmp	110	2.130	10:12:29	10:12:29	0	0s	0	5°	10°
69	Tmp	116	1.480	10:19:44	10:19:46	0	2s	0	4°	10°
70	Tmp	118	4.420	10:24:16	10:24:18	0	2s	0	4°	10°

PC	Tp	Trc	DistPC	Ideal	Passagem	Pen	Erro	Pontos	NoPC	AtePC
71	Tmp	121	3.230	10:35:29	10:35:31	0	2s	0	3°	10°
72	Tmp	125	1.620	10:53:32	10:53:32	0	0s	0	4°	10°
73	Tmp	126	4.140	10:56:41	10:56:41	0	0s	0	4°	10°
74	Tmp	129	1.180	11:00:51	11:00:52	0	1s	0	5°	10°
75	Tmp	131	3.770	11:04:04	11:04:05	0	1s	0	5°	10°
76	Tmp	138	0.540	11:13:26	11:13:28	0	2s	0	5°	10°
77	Tmp	140	3.380	11:17:02	11:17:04	0	2s	0	4°	10°
78	Tmp	145	2.380	11:24:49	11:24:51	0	2s	0	4°	10°
79	Tmp	145	2.560	11:25:07	11:25:21	0	14s	+11	9°	10°
80	Tmp	147	2.860	11:30:37	11:30:45	0	8s	+5	10°	10°
81	Tmp	147	3.270	11:31:18	11:31:29	0	11s	+8	10°	10°
82	Tmp	147	3.590	11:31:50	11:31:56	0	6s	+3	7°	10°
83	Tmp	147	4.030	11:32:34	11:32:52	0	18s	+15	9°	10°
84	Tmp	149	4.750	11:34:07	11:35:59	0	1m52s	+109	11°	10°
85	Tmp	150	4.910	11:34:24	11:36:24	0	2m00s	+117	11°	10°
86	Tmp	152	1.450	11:41:49	11:41:49	0	0s	0	5°	10°
87	Tmp	157	1.600	11:56:24	11:56:26	0	2s	0	5°	10°

Etapa B	Num 27	Pen 0	PCZ 19	Total PP 498	PG 11
----------------	---------------	--------------	---------------	---------------------	--------------

n° 11	A PG 9	12°	B PG 11	10°	Tot PG 20	Col. 11°
--------------	---------------	-----	----------------	-----	------------------	-----------------

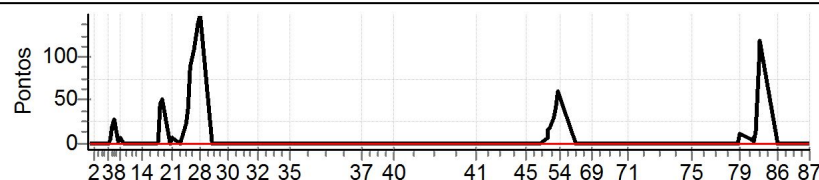

Performance Individual

PC	Tp	Trc	DistPC	Ideal	Passagem	Pen	Erro	Pontos	NoPC	AtePC
N	28	28 / Bruno Bonini								
		Cat / NL / Largada / Graduado / 17 / 06:22:30								
		Ouro Preto do Oeste KX 250 XC								

PC	Tp	Trc	DistPC	Ideal	Passagem	Pen	Erro	Pontos	NoPC	AtePC
1	Tmp	3	0.450	06:38:31	06:38:34	0	3s	0	1°	1°
2	Tmp	4	2.130	06:40:59	06:41:02	0	3s	0	1°	1°
3	Tmp	6	4.980	06:47:33	06:47:36	0	3s	0	1°	1°
4	Tmp	8	0.610	06:48:39	06:48:41	0	2s	0	1°	1°
5	Tmp	8	0.970	06:49:15	06:49:24	0	9s	+6	13°	12°
6	Tmp	9	1.360	06:49:54	06:50:08	0	14s	+11	12°	12°
7	Tmp	12	2.100	06:51:54	06:51:58	0	4s	+1	10°	12°
8	Tmp	12	2.940	06:52:57	06:53:04	0	7s	+4	13°	13°
9	Tmp	13	3.860	06:54:12	06:54:13	0	1s	0	1°	13°
10	Tmp	17	0.440	06:58:10	06:58:13	0	3s	0	1°	13°
11	Tmp	19	1.800	07:00:02	07:00:05	0	3s	0	1°	13°
12	Tmp	21	2.770	07:01:37	07:01:40	0	3s	0	1°	13°
13	Tmp	21	2.950	07:01:58	07:02:03	0	5s	+2	12°	13°
14	Tmp	22	3.340	07:02:31	07:02:34	0	3s	0	1°	13°
15	Tmp	23	4.430	07:04:08	07:04:11	0	3s	0	1°	13°
16	Tmp	26	1.160	07:08:23	07:08:27	0	4s	+1	14°	13°
17	Tmp	26	1.820	07:09:29	07:09:35	0	6s	+3	13°	12°
18	Tmp	28	2.220	07:10:35	07:11:32	0	57s	+54	15°	14°
19	Tmp	28	2.580	07:11:15	07:12:23	0	1m08s	+65	15°	14°
20	Tmp	30	3.060	07:15:04	07:15:07	0	3s	0	1°	14°
21	Tmp	30	3.480	07:15:46	07:16:02	0	16s	+13	15°	14°
22	Tmp	33	0.420	07:19:02	07:19:05	0	3s	0	1°	14°
23	Tmp	35	2.480	07:21:56	07:22:23	0	27s	+24	13°	14°
24	Tmp	37	3.090	07:22:55	07:23:40	0	45s	+42	14°	14°
25	Tmp	38	3.530	07:23:47	07:25:34	0	1m47s	+104	15°	15°
26	Tmp	39	4.500	07:25:29	07:27:46	0	2m17s	+134	14°	14°
27	Tmp	39	5.460	07:27:05	07:29:56	0	2m51s	+168	15°	15°
28	Tmp	40	0.250	07:28:03	07:31:09	0	3m06s	+183	15°	15°
29	Tmp	42	0.620	07:33:36	07:33:34	0	2s	0	1°	15°
30	Tmp	47	4.910	07:40:34	07:40:37	0	3s	0	1°	15°
31	Tmp	49	4.170	07:47:02	07:47:06	0	4s	+1	14°	15°
32	Tmp	52	3.850	07:53:43	07:53:47	0	4s	+1	14°	15°
33	Tmp	54	1.630	07:59:16	07:59:20	0	4s	+1	15°	15°
34	Tmp	55	3.230	08:01:33	08:01:37	0	4s	+1	14°	15°
35	Tmp	59	2.300	08:08:07	08:08:09	0	2s	0	1°	15°
37	Tmp	70	0.760	08:40:28	08:40:29	0	1s	0	1°	15°
38	Tmp	71	4.560	08:44:42	08:44:45	0	3s	0	1°	14°
39	Tmp	74	1.290	08:47:34	08:47:38	0	4s	+1	13°	14°
40	Tmp	78	2.300	08:54:50	08:54:55	0	5s	+2	14°	14°

Etapa A	Num 28	Pen 0	PCZ 17	Total PP 822	PG 7
----------------	---------------	--------------	---------------	---------------------	-------------

41	Tmp	87	1.650	09:31:23	09:31:26	0	3s	0	1°	1°
42	Tmp	91	1.180	09:45:21	09:45:24	0	3s	0	1°	1°
43	Tmp	93	3.430	09:48:37	09:48:40	0	3s	0	1°	1°
44	Tmp	94	4.250	09:49:58	09:50:03	0	5s	+2	13°	12°
45	Tmp	97	0.240	09:53:05	09:53:08	0	3s	0	1°	12°
46	Tmp	99	3.250	09:56:41	09:56:45	0	4s	+1	13°	14°
47	Tmp	100	0.280	09:59:50	10:00:21	0	31s	+28	15°	15°
48	Tmp	102	2.440	10:02:51	10:03:17	0	26s	+23	15°	15°
49	Tmp	103	0.090	10:03:17	10:03:59	0	42s	+39	13°	14°
50	Tmp	103	0.560	10:04:04	10:04:51	0	47s	+44	14°	14°
51	Tmp	105	1.400	10:05:38	10:06:55	0	1m17s	+74	14°	14°
52	Tmp	105	1.700	10:06:14	10:08:02	0	1m48s	+105	14°	14°
53	Tmp	106	2.390	10:07:26	10:09:40	0	2m14s	+131	14°	14°
54	Tmp	107	0.680	10:08:32	10:10:44	0	2m12s	+129	14°	14°
55	Tmp	110	2.130	10:15:29	10:15:31	0	2s	0	1°	14°
69	Tmp	116	1.480	10:22:44	10:22:50	0	6s	+3	14°	14°
70	Tmp	118	4.420	10:27:16	10:27:21	0	5s	+2	15°	14°

PC	Tp	Trc	DistPC	Ideal	Passagem	Pen	Erro	Pontos	NoPC	AtePC
71	Tmp	121	3.230	10:38:29	10:38:33	0	4s	+1	9°	14°
72	Tmp	125	1.620	10:56:32	10:56:32	0	0s	0	1°	14°
73	Tmp	126	4.140	10:59:41	10:59:42	0	1s	0	1°	14°
74	Tmp	129	1.180	11:03:51	11:03:53	0	2s	0	1°	14°
75	Tmp	131	3.770	11:07:04	11:07:07	0	3s	0	1°	14°
76	Tmp	138	0.540	11:16:26	11:16:28	0	2s	0	1°	14°
77	Tmp	140	3.380	11:20:02	11:20:06	0	4s	+1	12°	14°
78	Tmp	145	2.380	11:27:49	11:27:58	0	9s	+6	15°	14°
79	Tmp	145	2.560	11:28:07	11:28:33	0	26s	+23	13°	14°
80	Tmp	147	2.860	11:33:37	11:33:47	0	10s	+7	13°	14°
81	Tmp	147	3.270	11:34:18	11:34:25	0	7s	+4	9°	14°
82	Tmp	147	3.590	11:34:50	11:34:53	0	3s	0	1°	14°
83	Tmp	147	4.030	11:35:34	11:35:54	0	20s	+17	11°	14°
84	Tmp	149	4.750	11:37:07	11:39:45	0	2m38s	+155	15°	14°
85	Tmp	150	4.910	11:37:24	11:40:12	0	2m48s	+165	15°	14°
86	Tmp	152	1.450	11:44:49	11:44:52	0	3s	0	1°	14°
87	Tmp	157	1.600	11:59:24	11:59:23	0	1s	0	1°	14°

Etapa B	Num 28	Pen 0	PCZ 13	Total PP 960	PG 7
----------------	---------------	--------------	---------------	---------------------	-------------

n° 17	A PG 7 14°	B PG 7 14°	Tot PG 14	Col. 14°
--------------	-------------------	-------------------	------------------	-----------------

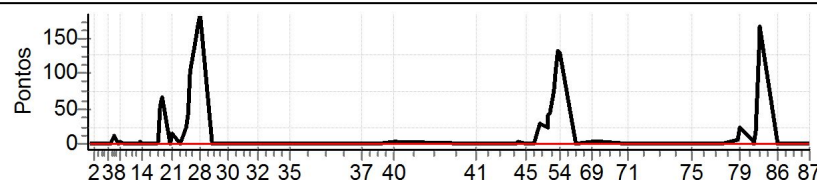

Performance Individual

PC	Tp	Trc	DistPC	Ideal	Passagem	Pen	Erro	Pontos	NoPC	AtePC
N	29	29 / Samuel Kenedy Mota de Andrade								
		Cat / NL / Largada		Graduado / 15 / 06:21:30						
		Ji-parana			BETA					

PC	Tp	Trc	DistPC	Ideal	Passagem	Pen	Erro	Pontos	NoPC	AtePC
1	Tmp	3	0.450	06:37:31	06:37:33	0	2s	0	2°	2°
2	Tmp	4	2.130	06:39:59	06:40:02	0	3s	0	2°	2°
3	Tmp	6	4.980	06:46:33	06:46:36	0	3s	0	2°	2°
4	Tmp	8	0.610	06:47:39	06:47:41	0	2s	0	2°	2°
5	Tmp	8	0.970	06:48:15	06:48:20	0	5s	+2	7°	6°
6	Tmp	9	1.360	06:48:54	06:49:06	0	12s	+9	10°	10°
7	Tmp	12	2.100	06:50:54	06:51:01	0	7s	+4	15°	11°
8	Tmp	12	2.940	06:51:57	06:52:04	0	7s	+4	14°	12°
9	Tmp	13	3.860	06:53:12	06:53:14	0	2s	0	2°	12°
10	Tmp	17	0.440	06:57:10	06:57:12	0	2s	0	2°	12°
11	Tmp	19	1.800	06:59:02	06:59:02	0	0s	0	2°	12°
12	Tmp	21	2.770	07:00:37	07:00:39	0	2s	0	2°	12°
13	Tmp	21	2.950	07:00:58	07:00:58	0	0s	0	1°	12°
14	Tmp	22	3.340	07:01:31	07:01:31	0	0s	0	2°	12°
15	Tmp	23	4.430	07:03:08	07:03:09	0	1s	0	2°	12°
16	Tmp	26	1.160	07:07:23	07:07:27	0	4s	+1	15°	12°
17	Tmp	26	1.820	07:08:29	07:08:42	0	13s	+10	15°	13°
18	Tmp	28	2.220	07:09:35	07:10:25	0	50s	+47	14°	13°
19	Tmp	28	2.580	07:10:15	07:11:11	0	56s	+53	14°	13°
20	Tmp	30	3.060	07:14:04	07:14:09	0	5s	+2	14°	13°
21	Tmp	30	3.480	07:14:46	07:15:00	0	14s	+11	11°	13°
22	Tmp	33	0.420	07:18:02	07:18:07	0	5s	+2	15°	13°
23	Tmp	35	2.480	07:20:56	07:21:25	0	29s	+26	15°	13°
24	Tmp	37	3.090	07:21:55	07:22:42	0	47s	+44	15°	13°
25	Tmp	38	3.530	07:22:47	07:24:30	0	1m43s	+100	14°	13°
26	Tmp	39	4.500	07:24:29	07:27:07	0	2m38s	+155	15°	15°
27	Tmp	39	5.460	07:26:05	07:28:41	0	2m36s	+153	14°	14°
28	Tmp	40	0.250	07:27:03	07:29:57	0	2m54s	+171	14°	14°
29	Tmp	42	0.620	07:32:36	07:32:35	0	1s	0	2°	14°
30	Tmp	47	4.910	07:39:34	07:39:36	0	2s	0	2°	14°
31	Tmp	49	4.170	07:46:02	07:46:05	0	3s	0	1°	14°
32	Tmp	52	3.850	07:52:43	07:52:45	0	2s	0	1°	14°
33	Tmp	54	1.630	07:58:16	07:58:19	0	3s	0	1°	14°
34	Tmp	55	3.230	08:00:33	08:00:36	0	3s	0	1°	14°
35	Tmp	59	2.300	08:07:07	08:07:09	0	2s	0	2°	14°
37	Tmp	70	0.760	08:39:28	08:39:28	0	0s	0	2°	14°
38	Tmp	71	4.560	08:43:42	08:43:42	0	0s	0	2°	13°
39	Tmp	74	1.290	08:46:34	08:46:35	0	1s	0	1°	13°
40	Tmp	78	2.300	08:53:50	08:53:52	0	2s	0	1°	13°

Etapa A	Num 29	Pen 0	PCZ 22	Total PP 794	PG 8
----------------	---------------	--------------	---------------	---------------------	-------------

41	Tmp	87	1.650	09:30:23	09:30:26	0	3s	0	2°	2°
42	Tmp	91	1.180	09:44:21	09:44:24	0	3s	0	2°	2°
43	Tmp	93	3.430	09:47:37	09:47:37	0	0s	0	2°	2°
44	Tmp	94	4.250	09:48:58	09:49:01	0	3s	0	1°	1°
45	Tmp	97	0.240	09:52:05	09:52:07	0	2s	0	2°	1°
46	Tmp	99	3.250	09:55:41	09:55:45	0	4s	+1	14°	10°
47	Tmp	100	0.280	09:58:50	09:58:52	0	2s	0	1°	9°
48	Tmp	102	2.440	10:01:51	10:02:00	0	9s	+6	10°	9°
49	Tmp	103	0.090	10:02:17	10:04:43	0	2m26s	+143	15°	15°
50	Tmp	103	0.560	10:03:04	10:05:38	0	2m34s	+151	15°	15°
51	Tmp	105	1.400	10:04:38	10:07:28	0	2m50s	+167	15°	15°
52	Tmp	105	1.700	10:05:14	10:08:30	0	3m16s	+193	15°	15°
53	Tmp	106	2.390	10:06:26	10:10:10	0	3m44s	+221	15°	15°
54	Tmp	107	0.680	10:07:32	10:11:21	0	3m49s	+226	15°	15°
55	Tmp	110	2.130	10:14:29	10:14:30	0	1s	0	2°	15°
69	Tmp	116	1.480	10:21:44	10:21:47	0	3s	0	1°	15°
70	Tmp	118	4.420	10:26:16	10:26:18	0	2s	0	1°	15°

PC	Tp	Trc	DistPC	Ideal	Passagem	Pen	Erro	Pontos	NoPC	AtePC
71	Tmp	121	3.230	10:37:29	10:37:28	0	1s	0	1°	15°
72	Tmp	125	1.620	10:55:32	10:55:35	0	3s	0	2°	15°
73	Tmp	126	4.140	10:58:41	10:58:45	0	4s	+1	15°	15°
74	Tmp	129	1.180	11:02:51	11:02:54	0	3s	0	2°	15°
75	Tmp	131	3.770	11:06:04	11:06:04	0	0s	0	2°	15°
76	Tmp	138	0.540	11:15:26	11:15:26	0	0s	0	2°	15°
77	Tmp	140	3.380	11:19:02	11:19:04	0	2s	0	1°	15°
78	Tmp	145	2.380	11:26:49	11:26:51	0	2s	0	1°	15°
79	Tmp	145	2.560	11:27:07	11:27:26	0	19s	+16	10°	15°
80	Tmp	147	2.860	11:32:37	11:32:43	0	6s	+3	5°	15°
81	Tmp	147	3.270	11:33:18	11:33:22	0	4s	+1	7°	15°
82	Tmp	147	3.590	11:33:50	11:33:48	0	2s	0	2°	15°
83	Tmp	147	4.030	11:34:34	11:34:47	0	13s	+10	8°	15°
84	Tmp	149	4.750	11:36:07	11:38:36	0	2m29s	+146	14°	15°
85	Tmp	150	4.910	11:36:24	11:39:08	0	2m44s	+161	14°	15°
86	Tmp	152	1.450	11:43:49	11:43:51	0	2s	0	2°	15°
87	Tmp	157	1.600	11:58:24	11:58:25	0	1s	0	2°	15°

Etapa B	Num 29	Pen 0	PCZ 19	Total PP 1446	PG 6
----------------	---------------	--------------	---------------	----------------------	-------------

n° 15	A PG 8	13°	B PG 6	15°	Tot PG 14	Col. 15°
--------------	---------------	-----	---------------	-----	------------------	-----------------

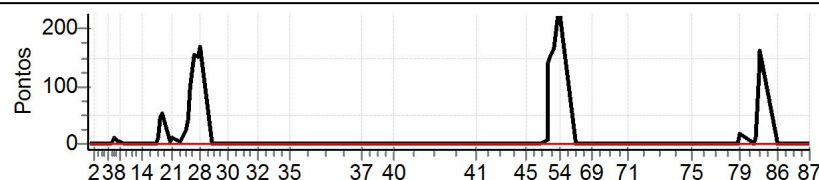

Performance Individual

PC	Tp	Trc	DistPC	Ideal	Passagem	Pen	Erro	Pontos	NoPC	AtePC
N	30	30 / Gustavo Ferraz Pereira								
		Cat / NL / Largada		Graduado / 8 / 06:18:00						
		Poços de Caldas			Ktm 300					

PC	Tp	Trc	DistPC	Ideal	Passagem	Pen	Erro	Pontos	NoPC	AtePC
1	Tmp	3	0.450	06:34:01	06:34:02	0	1s	0	6°	6°
2	Tmp	4	2.130	06:36:29	06:36:29	0	0s	0	7°	6°
3	Tmp	6	4.980	06:43:03	06:43:03	0	0s	0	7°	6°
4	Tmp	8	0.610	06:44:09	06:44:13	0	4s	+1	14°	10°
5	Tmp	8	0.970	06:44:45	06:44:51	0	6s	+3	10°	10°
6	Tmp	9	1.360	06:45:24	06:45:31	0	7s	+4	6°	8°
7	Tmp	12	2.100	06:47:24	06:47:24	0	0s	0	4°	8°
8	Tmp	12	2.940	06:48:27	06:48:32	0	5s	+2	11°	9°
9	Tmp	13	3.860	06:49:42	06:49:45	0	3s	0	8°	9°
10	Tmp	17	0.440	06:53:40	06:53:43	0	3s	0	7°	9°
11	Tmp	19	1.800	06:55:32	06:55:32	0	0s	0	8°	9°
12	Tmp	21	2.770	06:57:07	06:57:07	0	0s	0	8°	9°
13	Tmp	21	2.950	06:57:28	06:57:28	0	0s	0	5°	7°
14	Tmp	22	3.340	06:58:01	06:58:03	0	2s	0	6°	7°
15	Tmp	23	4.430	06:59:38	06:59:38	0	0s	0	8°	7°
16	Tmp	26	1.160	07:03:53	07:03:52	0	1s	0	6°	7°
17	Tmp	26	1.820	07:04:59	07:05:02	0	3s	0	4°	6°
18	Tmp	28	2.220	07:06:05	07:06:31	0	26s	+23	9°	7°
19	Tmp	28	2.580	07:06:45	07:07:14	0	29s	+26	7°	8°
20	Tmp	30	3.060	07:10:34	07:10:33	0	1s	0	6°	8°
21	Tmp	30	3.480	07:11:16	07:11:30	0	14s	+11	12°	9°
22	Tmp	33	0.420	07:14:32	07:14:36	0	4s	+1	13°	9°
23	Tmp	35	2.480	07:17:26	07:17:45	0	19s	+16	9°	9°
24	Tmp	37	3.090	07:18:25	07:18:58	0	33s	+30	9°	8°
25	Tmp	38	3.530	07:19:17	07:20:25	0	1m08s	+65	7°	8°
26	Tmp	39	4.500	07:20:59	07:22:21	0	1m22s	+79	6°	7°
27	Tmp	39	5.460	07:22:35	07:24:22	0	1m47s	+104	9°	8°
28	Tmp	40	0.250	07:23:33	07:25:32	0	1m59s	+116	9°	8°
29	Tmp	42	0.620	07:29:06	07:29:02	0	4s	-3	14°	8°
30	Tmp	47	4.910	07:36:04	07:36:05	0	1s	0	8°	8°
31	Tmp	49	4.170	07:42:32	07:42:34	0	2s	0	7°	8°
32	Tmp	52	3.850	07:49:13	07:49:16	0	3s	0	7°	8°
33	Tmp	54	1.630	07:54:46	07:54:48	0	2s	0	7°	8°
34	Tmp	55	3.230	07:57:03	07:57:05	0	2s	0	7°	8°
35	Tmp	59	2.300	08:03:37	08:03:42	0	5s	+2	14°	8°
37	Tmp	70	0.760	08:35:58	08:40:02	0	4m04s	+241	15°	13°
38	Tmp	71	4.560	08:40:12	08:42:40	0	2m28s	+145	15°	15°
39	Tmp	74	1.290	08:43:04	08:44:30	0	1m26s	+83	15°	15°
40	Tmp	78	2.300	08:50:20	08:50:19	0	1s	0	7°	15°

Etapa A	Num 30	Pen 0	PCZ 20	Total PP 955	PG 6
----------------	---------------	--------------	---------------	---------------------	-------------

41	Tmp	87	1.650	09:26:53	09:26:55	0	2s	0	8°	8°
42	Tmp	91	1.180	09:40:51	09:40:51	0	0s	0	6°	6°
43	Tmp	93	3.430	09:44:07	09:44:07	0	0s	0	8°	6°
44	Tmp	94	4.250	09:45:28	09:45:34	0	6s	+3	15°	14°
45	Tmp	97	0.240	09:48:35	09:48:34	0	1s	0	8°	14°
46	Tmp	99	3.250	09:52:11	09:52:14	0	3s	0	6°	13°
47	Tmp	100	0.280	09:55:20	09:55:22	0	2s	0	7°	12°
48	Tmp	102	2.440	09:58:21	09:58:32	0	11s	+8	13°	11°
49	Tmp	103	0.090	09:58:47	09:59:29	0	42s	+39	14°	13°
50	Tmp	103	0.560	09:59:34	10:00:18	0	44s	+41	13°	13°
51	Tmp	105	1.400	10:01:08	10:02:01	0	53s	+50	13°	13°
52	Tmp	105	1.700	10:01:44	10:02:40	0	56s	+53	13°	13°
53	Tmp	106	2.390	10:02:56	10:04:16	0	1m20s	+77	12°	13°
54	Tmp	107	0.680	10:04:02	10:05:16	0	1m14s	+71	12°	13°
55	Tmp	110	2.130	10:10:59	10:10:56	0	3s	0	8°	13°
69	Tmp	116	1.480	10:18:14	10:18:17	0	3s	0	7°	13°
70	Tmp	118	4.420	10:22:46	10:22:49	0	3s	0	7°	13°

PC	Tp	Trc	DistPC	Ideal	Passagem	Pen	Erro	Pontos	NoPC	AtePC
71	Tmp	121	3.230	10:33:59	10:34:00	0	1s	0	5°	13°
72	Tmp	125	1.620	10:52:02	10:52:02	0	0s	0	7°	13°
73	Tmp	126	4.140	10:55:11	10:55:11	0	0s	0	7°	13°
74	Tmp	129	1.180	10:59:21	10:59:19	0	2s	0	8°	13°
75	Tmp	131	3.770	11:02:34	11:02:36	0	2s	0	8°	13°
76	Tmp	138	0.540	11:11:56	11:11:56	0	0s	0	8°	13°
77	Tmp	140	3.380	11:15:32	11:15:34	0	2s	0	7°	13°
78	Tmp	145	2.380	11:23:19	11:23:18	0	1s	0	7°	13°
79	Tmp	145	2.560	11:23:37	11:24:12	0	35s	+32	15°	13°
80	Tmp	147	2.860	11:29:07	11:29:13	0	6s	+3	7°	13°
81	Tmp	147	3.270	11:29:48	11:29:47	0	1s	0	3°	13°
82	Tmp	147	3.590	11:30:20	11:30:15	0	5s	-6	9°	13°
83	Tmp	147	4.030	11:31:04	11:31:12	0	8s	+5	3°	13°
84	Tmp	149	4.750	11:32:37	11:33:57	0	1m20s	+77	4°	13°
85	Tmp	150	4.910	11:32:54	11:34:22	0	1m28s	+85	4°	12°
86	Tmp	152	1.450	11:40:19	11:40:23	0	4s	+1	13°	12°
87	Tmp	157	1.600	11:54:54	11:54:55	0	1s	0	8°	12°

Etapa B	Num 30	Pen 0	PCZ 19	Total PP 551	PG 9
----------------	---------------	--------------	---------------	---------------------	-------------

n° 8	A PG 6	15°	B PG 9	12°	Tot PG 15	Col. 13°
-------------	---------------	-----	---------------	-----	------------------	-----------------

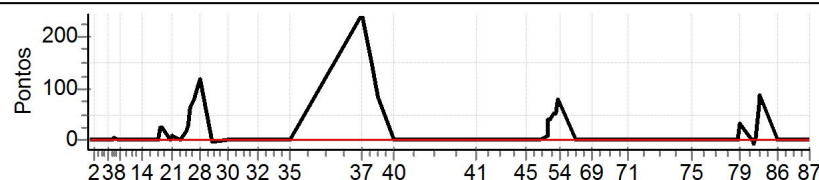

Performance Individual

PC	Tp	Trc	DistPC	Ideal	Passagem	Pen	Erro	Pontos	NoPC	AtePC
N	31	31 / Eduardo Hiert								
		Cat / NL / Largada		Graduado / 3 / 06:15:30						
		Toledo			Ktm 250					

PC	Tp	Trc	DistPC	Ideal	Passagem	Pen	Erro	Pontos	NoPC	AtePC
1	Tmp	3	0.450	06:31:31	06:31:34	0	3s	0	9°	9°
2	Tmp	4	2.130	06:33:59	06:34:01	0	2s	0	11°	9°
3	Tmp	6	4.980	06:40:33	06:40:33	0	0s	0	12°	9°
4	Tmp	8	0.610	06:41:39	06:41:38	0	1s	0	11°	7°
5	Tmp	8	0.970	06:42:15	06:42:21	0	6s	+3	11°	8°
6	Tmp	9	1.360	06:42:54	06:43:01	0	7s	+4	7°	7°
7	Tmp	12	2.100	06:44:54	06:44:57	0	3s	0	8°	7°
8	Tmp	12	2.940	06:45:57	06:46:01	0	4s	+1	9°	6°
9	Tmp	13	3.860	06:47:12	06:47:15	0	3s	0	13°	6°
10	Tmp	17	0.440	06:51:10	06:51:11	0	1s	0	12°	6°
11	Tmp	19	1.800	06:53:02	06:53:04	0	2s	0	13°	6°
12	Tmp	21	2.770	06:54:37	06:54:38	0	1s	0	13°	6°
13	Tmp	21	2.950	06:54:58	06:55:02	0	4s	+1	11°	6°
14	Tmp	22	3.340	06:55:31	06:55:31	0	0s	0	11°	5°
15	Tmp	23	4.430	06:57:08	06:57:11	0	3s	0	13°	5°
16	Tmp	26	1.160	07:01:23	07:01:22	0	1s	0	11°	5°
17	Tmp	26	1.820	07:02:29	07:02:31	0	2s	0	8°	4°
18	Tmp	28	2.220	07:03:35	07:03:56	0	21s	+18	4°	2°
19	Tmp	28	2.580	07:04:15	07:04:42	0	27s	+24	6°	3°
20	Tmp	30	3.060	07:08:04	07:08:04	0	0s	0	11°	3°
21	Tmp	30	3.480	07:08:46	07:08:49	0	3s	0	3°	2°
22	Tmp	33	0.420	07:12:02	07:12:04	0	2s	0	10°	2°
23	Tmp	35	2.480	07:14:56	07:15:09	0	13s	+10	2°	1°
24	Tmp	37	3.090	07:15:55	07:16:20	0	25s	+22	3°	2°
25	Tmp	38	3.530	07:16:47	07:17:37	0	50s	+47	2°	2°
26	Tmp	39	4.500	07:18:29	07:19:46	0	1m17s	+74	5°	3°
27	Tmp	39	5.460	07:20:05	07:21:18	0	1m13s	+70	3°	3°
28	Tmp	40	0.250	07:21:03	07:22:27	0	1m24s	+81	2°	3°
29	Tmp	42	0.620	07:26:36	07:26:32	0	4s	-3	15°	3°
30	Tmp	47	4.910	07:33:34	07:33:38	0	4s	+1	15°	3°
31	Tmp	49	4.170	07:40:02	07:40:04	0	2s	0	11°	3°
32	Tmp	52	3.850	07:46:43	07:46:44	0	1s	0	11°	3°
33	Tmp	54	1.630	07:52:16	07:52:19	0	3s	0	12°	3°
34	Tmp	55	3.230	07:54:33	07:54:32	0	1s	0	11°	3°
35	Tmp	59	2.300	08:01:07	08:01:09	0	2s	0	10°	3°
37	Tmp	70	0.760	08:33:28	08:33:23	0	5s	-6	14°	3°
38	Tmp	71	4.560	08:37:42	08:37:45	0	3s	0	10°	3°
39	Tmp	74	1.290	08:40:34	08:40:31	0	3s	0	10°	3°
40	Tmp	78	2.300	08:47:50	08:47:52	0	2s	0	11°	3°

Etapa A	Num 31	Pen 0	PCZ 24	Total PP 365	PG 20
----------------	---------------	--------------	---------------	---------------------	--------------

41	Tmp	87	1.650	09:24:23	09:24:25	0	2s	0	13°	13°
42	Tmp	91	1.180	09:38:21	09:38:21	0	0s	0	10°	10°
43	Tmp	93	3.430	09:41:37	09:41:37	0	0s	0	13°	10°
44	Tmp	94	4.250	09:42:58	09:43:01	0	3s	0	8°	6°
45	Tmp	97	0.240	09:46:05	09:46:05	0	0s	0	13°	6°
46	Tmp	99	3.250	09:49:41	09:49:42	0	1s	0	11°	5°
47	Tmp	100	0.280	09:52:50	09:52:51	0	1s	0	12°	5°
48	Tmp	102	2.440	09:55:51	09:55:53	0	2s	0	2°	1°
49	Tmp	103	0.090	09:56:17	09:56:29	0	12s	+9	7°	4°
50	Tmp	103	0.560	09:57:04	09:57:16	0	12s	+9	7°	4°
51	Tmp	105	1.400	09:58:38	09:59:05	0	27s	+24	6°	5°
52	Tmp	105	1.700	09:59:14	09:59:44	0	30s	+27	7°	5°
53	Tmp	106	2.390	10:00:26	10:01:14	0	48s	+45	7°	5°
54	Tmp	107	0.680	10:01:32	10:02:11	0	39s	+36	7°	5°
55	Tmp	110	2.130	10:08:29	10:08:30	0	1s	0	13°	5°
69	Tmp	116	1.480	10:15:44	10:15:45	0	1s	0	11°	5°
70	Tmp	118	4.420	10:20:16	10:20:16	0	0s	0	12°	5°

PC	Tp	Trc	DistPC	Ideal	Passagem	Pen	Erro	Pontos	NoPC	AtePC
71	Tmp	121	3.230	10:31:29	10:31:29	0	0s	0	7°	5°
72	Tmp	125	1.620	10:49:32	10:49:34	0	2s	0	12°	5°
73	Tmp	126	4.140	10:52:41	10:52:44	0	3s	0	12°	5°
74	Tmp	129	1.180	10:56:51	10:56:50	0	1s	0	13°	5°
75	Tmp	131	3.770	11:00:04	11:00:03	0	1s	0	13°	5°
76	Tmp	138	0.540	11:09:26	11:09:27	0	1s	0	13°	5°
77	Tmp	140	3.380	11:13:02	11:13:05	0	3s	0	10°	5°
78	Tmp	145	2.380	11:20:49	11:20:46	0	3s	0	11°	5°
79	Tmp	145	2.560	11:21:07	11:21:14	0	7s	+4	1°	4°
80	Tmp	147	2.860	11:26:37	11:26:36	0	1s	0	2°	4°
81	Tmp	147	3.270	11:27:18	11:27:17	0	1s	0	6°	3°
82	Tmp	147	3.590	11:27:50	11:27:45	0	5s	-6	10°	3°
83	Tmp	147	4.030	11:28:34	11:28:42	0	8s	+5	4°	2°
84	Tmp	149	4.750	11:30:07	11:31:35	0	1m28s	+85	7°	2°
85	Tmp	150	4.910	11:30:24	11:31:56	0	1m32s	+89	7°	2°
86	Tmp	152	1.450	11:37:49	11:37:52	0	3s	0	10°	2°
87	Tmp	157	1.600	11:52:24	11:52:24	0	0s	0	13°	2°

Etapa B	Num 31	Pen 0	PCZ 23	Total PP 339	PG 22
----------------	---------------	--------------	---------------	---------------------	--------------

n° 3	A PG 20	3°	B PG 22	2°	Tot PG 42	Col. 3°
-------------	----------------	-----------	----------------	-----------	------------------	----------------

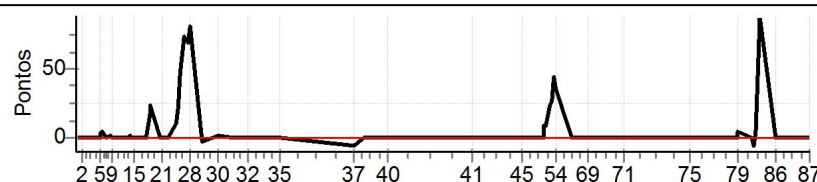

Performance Individual

PC	Tp	Trc	DistPC	Ideal	Passagem	Pen	Erro	Pontos	NoPC	AtePC
N	32	32 / Guilherme Aires								
		Cat / NL / Largada Graduado / 4 / 06:16:00								
		Resende Costa CRF 250F								

PC	Tp	Trc	DistPC	Ideal	Passagem	Pen	Erro	Pontos	NoPC	AtePC
1	Tmp	3	0.450	06:32:01	06:32:03	0	2s	0	8°	8°
2	Tmp	4	2.130	06:34:29	06:34:32	0	3s	0	10°	8°
3	Tmp	6	4.980	06:41:03	06:41:02	0	1s	0	11°	8°
4	Tmp	8	0.610	06:42:09	06:42:07	0	2s	0	10°	6°
5	Tmp	8	0.970	06:42:45	06:42:47	0	2s	0	4°	4°
6	Tmp	9	1.360	06:43:24	06:43:28	0	4s	+1	3°	3°
7	Tmp	12	2.100	06:45:24	06:45:26	0	2s	0	7°	3°
8	Tmp	12	2.940	06:46:27	06:46:30	0	3s	0	7°	3°
9	Tmp	13	3.860	06:47:42	06:47:42	0	0s	0	12°	3°
10	Tmp	17	0.440	06:51:40	06:51:41	0	1s	0	11°	3°
11	Tmp	19	1.800	06:53:32	06:53:32	0	0s	0	12°	3°
12	Tmp	21	2.770	06:55:07	06:55:09	0	2s	0	12°	3°
13	Tmp	21	2.950	06:55:28	06:55:30	0	2s	0	9°	1°
14	Tmp	22	3.340	06:56:01	06:56:01	0	0s	0	10°	1°
15	Tmp	23	4.430	06:57:38	06:57:37	0	1s	0	12°	1°
16	Tmp	26	1.160	07:01:53	07:01:55	0	2s	0	10°	1°
17	Tmp	26	1.820	07:02:59	07:03:00	0	1s	0	7°	1°
18	Tmp	28	2.220	07:04:05	07:04:28	0	23s	+20	6°	1°
19	Tmp	28	2.580	07:04:45	07:05:08	0	23s	+20	3°	1°
20	Tmp	30	3.060	07:08:34	07:08:32	0	2s	0	10°	1°
21	Tmp	30	3.480	07:09:16	07:09:31	0	15s	+12	14°	3°
22	Tmp	33	0.420	07:12:32	07:12:35	0	3s	0	9°	3°
23	Tmp	35	2.480	07:15:26	07:15:41	0	15s	+12	5°	4°
24	Tmp	37	3.090	07:16:25	07:16:54	0	29s	+26	7°	5°
25	Tmp	38	3.530	07:17:17	07:18:27	0	1m10s	+67	8°	7°
26	Tmp	39	4.500	07:18:59	07:20:01	0	1m02s	+59	3°	5°
27	Tmp	39	5.460	07:20:35	07:21:57	0	1m22s	+79	4°	5°
28	Tmp	40	0.250	07:21:33	07:23:05	0	1m32s	+89	4°	5°
29	Tmp	42	0.620	07:27:06	07:27:07	0	1s	0	10°	4°
30	Tmp	47	4.910	07:34:04	07:34:07	0	3s	0	11°	4°
31	Tmp	49	4.170	07:40:32	07:40:33	0	1s	0	10°	4°
32	Tmp	52	3.850	07:47:13	07:47:13	0	0s	0	10°	4°
33	Tmp	54	1.630	07:52:46	07:52:45	0	1s	0	11°	4°
34	Tmp	55	3.230	07:55:03	07:55:03	0	0s	0	10°	4°
35	Tmp	59	2.300	08:01:37	08:01:33	0	4s	-3	15°	5°
37	Tmp	70	0.760	08:33:58	08:33:57	0	1s	0	11°	5°
38	Tmp	71	4.560	08:38:12	08:38:11	0	1s	0	9°	4°
39	Tmp	74	1.290	08:41:04	08:41:02	0	2s	0	9°	4°
40	Tmp	78	2.300	08:48:20	08:48:20	0	0s	0	10°	4°

Etapa A	Num 32	Pen 0	PCZ 28	Total PP 388	PG 18
----------------	---------------	--------------	---------------	---------------------	--------------

41	Tmp	87	1.650	09:24:53	09:24:54	0	1s	0	12°	12°
42	Tmp	91	1.180	09:38:51	09:38:52	0	1s	0	9°	9°
43	Tmp	93	3.430	09:42:07	09:42:06	0	1s	0	12°	9°
44	Tmp	94	4.250	09:43:28	09:43:30	0	2s	0	7°	5°
45	Tmp	97	0.240	09:46:35	09:46:37	0	2s	0	12°	5°
46	Tmp	99	3.250	09:50:11	09:50:13	0	2s	0	10°	4°
47	Tmp	100	0.280	09:53:20	09:53:20	0	0s	0	11°	4°
48	Tmp	102	2.440	09:56:21	09:56:25	0	4s	+1	3°	3°
49	Tmp	103	0.090	09:56:47	09:56:55	0	8s	+5	1°	1°
50	Tmp	103	0.560	09:57:34	09:57:39	0	5s	+2	1°	1°
51	Tmp	105	1.400	09:59:08	09:59:19	0	11s	+8	1°	1°
52	Tmp	105	1.700	09:59:44	09:59:58	0	14s	+11	1°	1°
53	Tmp	106	2.390	10:00:56	10:01:19	0	23s	+20	1°	1°
54	Tmp	107	0.680	10:02:02	10:02:18	0	16s	+13	1°	1°
55	Tmp	110	2.130	10:08:59	10:08:58	0	1s	0	12°	1°
69	Tmp	116	1.480	10:16:14	10:16:15	0	1s	0	10°	1°
70	Tmp	118	4.420	10:20:46	10:20:47	0	1s	0	11°	1°

PC	Tp	Trc	DistPC	Ideal	Passagem	Pen	Erro	Pontos	NoPC	AtePC
71	Tmp	121	3.230	10:31:59	10:31:58	0	1s	0	6°	1°
72	Tmp	125	1.620	10:50:02	10:50:02	0	0s	0	11°	1°
73	Tmp	126	4.140	10:53:11	10:53:11	0	0s	0	11°	1°
74	Tmp	129	1.180	10:57:21	10:57:19	0	2s	0	12°	1°
75	Tmp	131	3.770	11:00:34	11:00:35	0	1s	0	12°	1°
76	Tmp	138	0.540	11:09:56	11:09:57	0	1s	0	12°	1°
77	Tmp	140	3.380	11:13:32	11:13:31	0	1s	0	9°	1°
78	Tmp	145	2.380	11:21:19	11:21:22	0	3s	0	10°	1°
79	Tmp	145	2.560	11:21:37	11:21:47	0	10s	+7	6°	1°
80	Tmp	147	2.860	11:27:07	11:27:13	0	6s	+3	8°	1°
81	Tmp	147	3.270	11:27:48	11:27:46	0	2s	0	5°	1°
82	Tmp	147	3.590	11:28:20	11:28:16	0	4s	-3	8°	1°
83	Tmp	147	4.030	11:29:04	11:29:11	0	7s	+4	2°	1°
84	Tmp	149	4.750	11:30:37	11:31:56	0	1m19s	+76	3°	1°
85	Tmp	150	4.910	11:30:54	11:32:18	0	1m24s	+81	3°	1°
86	Tmp	152	1.450	11:38:19	11:38:18	0	1s	0	9°	1°
87	Tmp	157	1.600	11:52:54	11:52:56	0	2s	0	12°	1°

Etapa B	Num 32	Pen 0	PCZ 21	Total PP 234	PG 25
----------------	---------------	--------------	---------------	---------------------	--------------

n° 4	A PG 18	4°	B PG 25	1°	Tot PG 43	Col. 2°
-------------	----------------	-----------	----------------	-----------	------------------	----------------

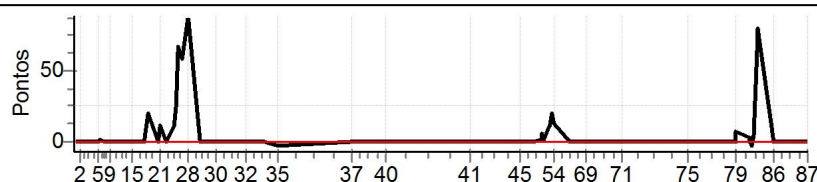

Performance Individual

PC	Tp	Trc	DistPC	Ideal	Passagem	Pen	Erro	Pontos	NoPC	AtePC	
N	44	44 / Ernesto Barbosa Maciel Neto									
		Cat / NL / Largada		Novato / 10 / 08:27:00							
		Londrina			BETA						

PC	Tp	Trc	DistPC	Ideal	Passagem	Pen	Erro	Pontos	NoPC	AtePC
1	Tmp	3	0.450	08:43:01	08:43:04	0	3s	0	3°	3°
2	Tmp	4	2.130	08:45:29	08:45:34	0	5s	+2	13°	10°
3	Tmp	6	4.980	08:52:03	08:52:06	0	3s	0	4°	8°
4	Tmp	8	0.610	08:53:18	08:53:17	0	1s	0	5°	8°
5	Tmp	8	0.970	08:54:01	08:54:04	0	3s	0	3°	8°
6	Tmp	9	1.360	08:54:48	08:54:48	0	0s	0	2°	7°
7	Tmp	12	2.100	08:56:53	08:56:57	0	4s	+1	9°	7°
8	Tmp	12	2.940	08:58:05	08:58:08	0	3s	0	2°	6°
9	Tmp	12	3.860	08:59:24	08:59:27	0	3s	0	5°	5°
10	Tmp	16	0.440	09:03:23	09:03:23	0	0s	0	5°	5°
11	Tmp	18	1.800	09:05:15	09:05:13	0	2s	0	7°	5°
12	Tmp	20	2.770	09:06:49	09:06:49	0	0s	0	7°	5°
13	Tmp	20	2.950	09:07:11	09:07:10	0	1s	0	6°	5°
14	Tmp	21	3.340	09:07:43	09:07:42	0	1s	0	4°	5°
15	Tmp	22	4.430	09:09:44	09:09:43	0	1s	0	7°	5°
16	Tmp	25	1.160	09:14:08	09:14:08	0	0s	0	7°	5°
17	Tmp	26	1.820	09:15:16	09:15:17	0	1s	0	5°	5°
18	Tmp	28	2.220	09:16:48	09:17:07	0	19s	+16	9°	4°
19	Tmp	28	2.580	09:17:36	09:17:58	0	22s	+19	6°	5°
20	Tmp	30	3.060	09:21:35	09:21:32	0	3s	0	5°	5°
21	Tmp	30	3.480	09:22:25	09:22:29	0	4s	+1	5°	5°
22	Tmp	33	0.420	09:25:43	09:25:45	0	2s	0	5°	5°
23	Tmp	35	2.480	09:28:52	09:29:08	0	16s	+13	7°	4°
24	Tmp	37	3.090	09:30:01	09:30:28	0	27s	+24	8°	5°
25	Tmp	38	3.530	09:31:07	09:32:16	0	1m09s	+66	7°	6°
26	Tmp	39	4.500	09:33:10	09:34:22	0	1m12s	+69	7°	6°
27	Tmp	39	5.460	09:35:05	09:36:25	0	1m20s	+77	7°	7°
28	Tmp	40	0.250	09:36:15	09:37:33	0	1m18s	+75	7°	7°
29	Tmp	42	0.620	09:41:50	09:41:47	0	3s	0	4°	7°
30	Tmp	47	4.910	09:48:48	09:48:48	0	0s	0	5°	7°
31	Tmp	49	4.170	09:55:17	09:55:18	0	1s	0	3°	7°
32	Tmp	52	3.850	10:01:57	10:02:01	0	4s	+1	14°	7°
33	Tmp	54	1.630	10:07:30	10:07:31	0	1s	0	6°	7°
34	Tmp	55	3.230	10:09:47	10:09:47	0	0s	0	7°	7°
35	Tmp	59	2.300	10:16:21	10:16:20	0	1s	0	7°	7°
37	Tmp	70	0.760	10:48:43	10:48:37	0	6s	-9	13°	8°
38	Tmp	71	4.560	10:52:56	10:52:59	0	3s	0	5°	8°
39	Tmp	74	1.290	10:55:48	10:55:46	0	2s	0	6°	8°
40	Tmp	78	2.300	11:03:04	11:03:04	0	0s	0	5°	8°

Etapa A	Num 44	Pen 0	PCZ 26	Total PP 373	PG 13
----------------	---------------	--------------	---------------	---------------------	--------------

41	Tmp	87	1.650	11:39:38	11:39:38	0	0s	0	5°	5°
42	Tmp	91	1.180	11:53:36	11:53:34	0	2s	0	7°	3°
43	Tmp	93	3.430	11:56:52	11:56:50	0	2s	0	5°	1°
44	Tmp	94	4.250	11:58:12	11:58:14	0	2s	0	6°	1°
45	Tmp	97	0.240	12:01:19	12:01:18	0	1s	0	7°	1°
46	Tmp	99	3.250	12:04:56	12:04:56	0	0s	0	5°	1°
47	Tmp	100	0.280	12:08:04	12:08:04	0	0s	0	5°	1°
49	Tmp	103	0.090	12:12:51	12:12:49	0	2s	0	3°	1°
50	Tmp	103	0.560	12:13:47	12:13:38	0	9s	-18	13°	7°
54	Tmp	105	0.680	12:16:24	12:18:12	0	1m48s	+105	4°	4°
55	Tmp	108	2.130	12:23:24	12:23:22	0	2s	0	6°	4°
69	Tmp	114	1.480	12:30:39	12:30:37	0	2s	0	4°	4°
70	Tmp	116	4.420	12:35:11	12:35:14	0	3s	0	6°	4°
71	Tmp	119	3.230	12:46:24	12:46:20	0	4s	-3	16°	4°
72	Tmp	123	1.620	13:04:27	13:04:25	0	2s	0	7°	4°
73	Tmp	124	4.140	13:07:36	13:07:36	0	0s	0	9°	4°
74	Tmp	127	1.180	13:11:45	13:11:49	0	4s	+1	13°	4°

PC	Tp	Trc	DistPC	Ideal	Passagem	Pen	Erro	Pontos	NoPC	AtePC
75	Tmp	129	3.770	13:14:59	13:15:00	0	1s	0	5°	4°
76	Tmp	136	0.540	13:24:21	13:24:20	0	1s	0	7°	4°
77	Tmp	138	3.380	13:27:57	13:27:56	0	1s	0	6°	4°
78	Tmp	143	2.380	13:35:44	13:35:47	0	3s	0	4°	4°
79	Tmp	143	2.560	13:36:05	13:36:14	0	9s	+6	2°	4°
80	Tmp	145	2.860	13:41:41	13:41:46	0	5s	+2	2°	4°
81	Tmp	145	3.270	13:42:30	13:43:16	0	46s	+43	17°	4°
82	Tmp	145	3.590	13:43:09	13:43:42	0	33s	+30	16°	4°
83	Tmp	145	4.030	13:44:02	13:44:39	0	37s	+34	16°	5°
84	Tmp	147	4.750	13:46:02	13:48:09	0	2m07s	+124	11°	7°
85	Tmp	148	4.910	13:46:22	13:48:45	0	2m23s	+140	10°	7°
86	Tmp	150	1.450	13:53:51	13:53:50	0	1s	0	4°	7°
87	Tmp	155	1.600	14:08:26	14:08:28	0	2s	0	5°	7°

Etapa B	Num 44	Pen 0	PCZ 19	Total PP 506	PG 14
----------------	---------------	--------------	---------------	---------------------	--------------

n° 10	A PG 13	B PG 14	Tot PG 27	Col. 7°
--------------	----------------	----------------	------------------	----------------

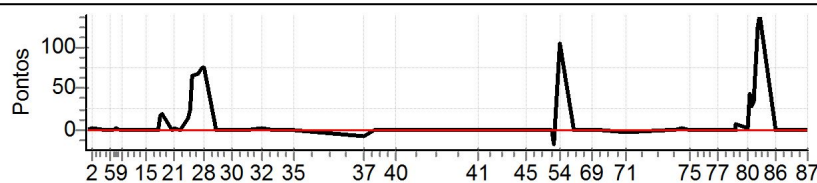

Performance Individual

PC	Tp	Trc	DistPC	Ideal	Passagem	Pen	Erro	Pontos	NoPC	AtePC
N	47	47 / Elder Neder dos Santos / Romualdo de Moura Neder (48)								
		Cat / NL / Largada Dupla Graduado / 1 / 06:33:00								
		Tres Corações - Mg ktm 350								

PC	Tp	Trc	DistPC	Ideal	Passagem	Pen	Erro	Pontos	NoPC	AtePC
1	Tmp	3	0.450	06:49:01	06:49:04	0	3s	0	4°	4°
2	Tmp	4	2.130	06:51:29	06:51:29	0	0s	0	5°	4°
3	Tmp	6	4.980	06:58:03	06:58:03	0	0s	0	3°	2°
4	Tmp	8	0.610	06:59:09	06:59:09	0	0s	0	2°	2°
5	Tmp	8	0.970	06:59:45	06:59:46	0	1s	0	1°	1°
6	Tmp	9	1.360	07:00:24	07:00:38	0	14s	+11	3°	1°
7	Tmp	12	2.100	07:02:24	07:02:31	0	7s	+4	4°	2°
8	Tmp	12	2.940	07:03:27	07:03:34	0	7s	+4	3°	2°
9	Tmp	13	3.860	07:04:42	07:04:43	0	1s	0	3°	2°
10	Tmp	17	0.440	07:08:40	07:08:43	0	3s	0	5°	2°
11	Tmp	19	1.800	07:10:32	07:10:33	0	1s	0	6°	2°
12	Tmp	21	2.770	07:12:07	07:12:09	0	2s	0	6°	2°
13	Tmp	21	2.950	07:12:28	07:12:30	0	2s	0	4°	2°
14	Tmp	22	3.340	07:13:01	07:13:02	0	1s	0	3°	2°
15	Tmp	23	4.430	07:14:38	07:14:38	0	0s	0	4°	2°
16	Tmp	26	1.160	07:18:53	07:18:55	0	2s	0	6°	2°
17	Tmp	26	1.820	07:19:59	07:20:06	0	7s	+4	5°	2°
18	Tmp	28	2.220	07:21:05	07:21:58	0	53s	+50	3°	2°
19	Tmp	28	2.580	07:21:45	07:22:33	0	48s	+45	1°	2°
20	Tmp	30	3.060	07:25:34	07:25:33	0	1s	0	2°	1°
21	Tmp	30	3.480	07:26:16	07:26:26	0	10s	+7	1°	1°
22	Tmp	33	0.420	07:29:32	07:29:36	0	4s	+1	5°	1°
23	Tmp	35	2.480	07:32:26	07:32:52	0	26s	+23	2°	1°
24	Tmp	37	3.090	07:33:25	07:34:08	0	43s	+40	1°	1°
25	Tmp	38	3.530	07:34:17	07:35:43	0	1m26s	+83	1°	1°
26	Tmp	39	4.500	07:35:59	07:38:02	0	2m03s	+120	1°	1°
27	Tmp	39	5.460	07:37:35	07:39:59	0	2m24s	+141	1°	1°
28	Tmp	40	0.250	07:38:33	07:41:19	0	2m46s	+163	1°	1°
29	Tmp	42	0.620	07:44:06	07:44:04	0	2s	0	4°	1°
30	Tmp	47	4.910	07:51:04	07:51:07	0	3s	0	3°	1°
31	Tmp	49	4.170	07:57:32	07:57:34	0	2s	0	4°	1°
32	Tmp	52	3.850	08:04:13	08:04:15	0	2s	0	3°	1°
33	Tmp	54	1.630	08:09:46	08:09:47	0	1s	0	3°	1°
34	Tmp	55	3.230	08:12:03	08:12:04	0	1s	0	5°	1°
35	Tmp	59	2.300	08:18:37	08:18:38	0	1s	0	4°	1°
37	Tmp	70	0.760	08:50:58	08:50:58	0	0s	0	4°	1°
38	Tmp	71	4.560	08:55:12	08:55:11	0	1s	0	4°	1°
39	Tmp	74	1.290	08:58:04	08:58:05	0	1s	0	4°	1°
40	Tmp	78	2.300	09:05:20	09:05:21	0	1s	0	4°	1°

Etapa A	Num 47	Pen 0	PCZ 25	Total PP 696	PG 25
----------------	---------------	--------------	---------------	---------------------	--------------

41	Tmp	87	1.650	09:41:53	09:41:53	0	0s	0	5°	5°
42	Tmp	91	1.180	09:55:51	09:55:53	0	2s	0	5°	5°
43	Tmp	93	3.430	09:59:07	09:59:08	0	1s	0	5°	5°
44	Tmp	94	4.250	10:00:28	10:00:28	0	0s	0	5°	5°
45	Tmp	97	0.240	10:03:35	10:03:35	0	0s	0	5°	5°
46	Tmp	99	3.250	10:07:11	10:07:14	0	3s	0	4°	4°
47	Tmp	100	0.280	10:10:20	10:10:21	0	1s	0	3°	2°
48	Tmp	102	2.440	10:13:21	10:13:31	0	10s	+7	1°	1°
49	Tmp	103	0.090	10:13:47	10:14:23	0	36s	+33	2°	1°
50	Tmp	103	0.560	10:14:34	10:15:12	0	38s	+35	2°	2°
51	Tmp	105	1.400	10:16:08	10:17:00	0	52s	+49	1°	1°
52	Tmp	105	1.700	10:16:44	10:17:42	0	58s	+55	1°	1°
53	Tmp	106	2.390	10:17:56	10:19:17	0	1m21s	+78	1°	1°
54	Tmp	107	0.680	10:19:02	10:20:20	0	1m18s	+75	1°	1°
55	Tmp	110	2.130	10:25:59	10:26:01	0	2s	0	3°	1°
69	Tmp	116	1.480	10:33:14	10:33:23	0	9s	+6	4°	1°
70	Tmp	118	4.420	10:37:46	10:37:49	0	3s	0	4°	1°

PC	Tp	Trc	DistPC	Ideal	Passagem	Pen	Erro	Pontos	NoPC	AtePC
71	Tmp	121	3.230	10:48:59	10:49:00	0	1s	0	4°	1°
72	Tmp	125	1.620	11:07:02	11:07:05	0	3s	0	5°	1°
73	Tmp	126	4.140	11:10:11	11:10:12	0	1s	0	5°	1°
74	Tmp	129	1.180	11:14:21	11:14:20	0	1s	0	5°	1°
75	Tmp	131	3.770	11:17:34	11:17:35	0	1s	0	5°	1°
76	Tmp	138	0.540	11:26:56	11:26:57	0	1s	0	5°	1°
77	Tmp	140	3.380	11:30:32	11:30:34	0	2s	0	5°	1°
78	Tmp	145	2.380	11:38:19	11:38:19	0	0s	0	4°	1°
79	Tmp	145	2.560	11:38:37	11:38:46	0	9s	+6	1°	1°
80	Tmp	147	2.860	11:44:07	11:44:16	0	9s	+6	1°	1°
81	Tmp	147	3.270	11:44:48	11:45:02	0	14s	+11	3°	1°
82	Tmp	147	3.590	11:45:20	11:45:28	0	8s	+5	2°	1°
83	Tmp	147	4.030	11:46:04	11:46:23	0	19s	+16	1°	1°
84	Tmp	149	4.750	11:47:37	11:49:30	0	1m53s	+110	1°	1°
85	Tmp	150	4.910	11:47:54	11:49:55	0	2m01s	+118	1°	1°
86	Tmp	152	1.450	11:55:19	11:55:20	0	1s	0	4°	1°
87	Tmp	157	1.600	12:09:54	12:09:55	0	1s	0	4°	1°

Etapa B	Num 47	Pen 0	PCZ 19	Total PP 610	PG 25
----------------	---------------	--------------	---------------	---------------------	--------------

n° 1	A PG 25	1°	B PG 25	1°	Tot PG 50	Col. 1°
-------------	----------------	-----------	----------------	-----------	------------------	----------------

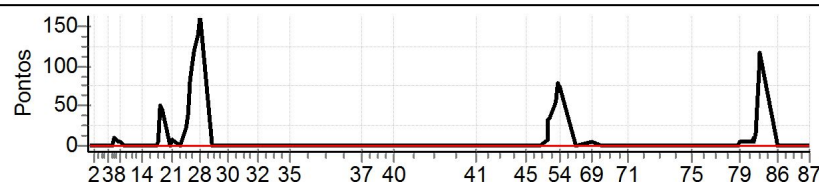

Performance Individual

PC	Tp	Trc	DistPC	Ideal	Passagem	Pen	Erro	Pontos	NoPC	AtePC	
N	50	50 / Thiago Procopio / Claudio da Silva Jr(50)									
		Cat / NL / Largada			Dupla Graduado / 2 / 06:34:00						
		Juiz de Fora _ Mg				KTM EXC-F 350					

PC	Tp	Trc	DistPC	Ideal	Passagem	Pen	Erro	Pontos	NoPC	AtePC
1	Tmp	3	0.450	06:50:01	06:50:05	0	4s	+1	5°	5°
2	Tmp	4	2.130	06:52:29	06:52:28	0	1s	0	4°	5°
3	Tmp	6	4.980	06:59:03	06:59:08	0	5s	+2	6°	6°
4	Tmp	8	0.610	07:00:09	07:00:24	0	15s	+12	5°	5°
5	Tmp	8	0.970	07:00:45	07:01:09	0	24s	+21	5°	5°
6	Tmp	9	1.360	07:01:24	07:02:01	0	37s	+34	5°	5°
7	Tmp	12	2.100	07:03:24	07:03:36	0	12s	+9	6°	5°
8	Tmp	12	2.940	07:04:27	07:04:51	0	24s	+21	6°	5°
9	Tmp	13	3.860	07:05:42	07:06:06	0	24s	+21	6°	5°
10	Tmp	17	0.440	07:09:40	07:09:41	0	1s	0	4°	5°
11	Tmp	19	1.800	07:11:32	07:11:33	0	1s	0	5°	5°
12	Tmp	21	2.770	07:13:07	07:13:09	0	2s	0	5°	5°
13	Tmp	21	2.950	07:13:28	07:13:33	0	5s	+2	5°	5°
14	Tmp	22	3.340	07:14:01	07:14:10	0	9s	+6	5°	5°
15	Tmp	23	4.430	07:15:38	07:15:47	0	9s	+6	6°	5°
16	Tmp	26	1.160	07:19:53	07:19:56	0	3s	0	5°	5°
17	Tmp	26	1.820	07:20:59	07:21:08	0	9s	+6	6°	5°
18	Tmp	28	2.220	07:22:05	07:23:52	0	1m47s	+104	6°	6°
19	Tmp	28	2.580	07:22:45	07:24:48	0	2m03s	+120	6°	6°
20	Tmp	30	3.060	07:26:34	07:26:43	0	9s	+6	6°	6°
21	Tmp	30	3.480	07:27:16	07:27:53	0	37s	+34	6°	6°
22	Tmp	33	0.420	07:30:32	07:30:37	0	5s	+2	6°	6°
23	Tmp	35	2.480	07:33:26	07:35:02	0	1m36s	+93	5°	5°
24	Tmp	37	3.090	07:34:25	07:36:29	0	2m04s	+121	5°	5°
25	Tmp	38	3.530	07:35:17	07:38:55	0	3m38s	+215	5°	5°
26	Tmp	39	4.500	07:36:59	07:41:26	0	4m27s	+264	5°	5°
27	Tmp	39	5.460	07:38:35	07:43:46	0	5m11s	+308	5°	5°
28	Tmp	40	0.250	07:39:33	07:45:17	0	5m44s	+341	5°	5°
29	Tmp	42	0.620	07:45:06	07:45:48	0	42s	+39	5°	5°
30	Tmp	47	4.910	07:52:04	07:52:09	0	5s	+2	5°	5°
31	Tmp	49	4.170	07:58:32	07:58:36	0	4s	+1	5°	5°
32	Tmp	52	3.850	08:05:13	08:05:18	0	5s	+2	4°	5°
33	Tmp	54	1.630	08:10:46	08:10:50	0	4s	+1	4°	5°
34	Tmp	55	3.230	08:13:03	08:13:05	0	2s	0	4°	5°
35	Tmp	59	2.300	08:19:37	08:19:41	0	4s	+1	5°	5°
37	Tmp	70	0.760	08:51:58	08:51:58	0	0s	0	3°	4°
38	Tmp	71	4.560	08:56:12	08:56:12	0	0s	0	3°	4°
39	Tmp	74	1.290	08:59:04	08:59:03	0	1s	0	3°	4°
40	Tmp	78	2.300	09:06:20	09:06:23	0	3s	0	3°	4°

Etapa A	Num 50	Pen 0	PCZ 10	Total PP 1795	PG 18
----------------	---------------	--------------	---------------	----------------------	--------------

41	Tmp	87	1.650	09:42:53	09:42:56	0	3s	0	4°	4°
42	Tmp	91	1.180	09:56:51	09:56:52	0	1s	0	4°	4°
43	Tmp	93	3.430	10:00:07	10:00:07	0	0s	0	4°	4°
44	Tmp	94	4.250	10:01:28	10:01:31	0	3s	0	4°	4°
45	Tmp	97	0.240	10:04:35	10:04:34	0	1s	0	4°	4°
46	Tmp	99	3.250	10:08:11	10:08:12	0	1s	0	3°	3°
47	Tmp	100	0.280	10:11:20	10:11:26	0	6s	+3	5°	5°
48	Tmp	102	2.440	10:14:21	10:14:35	0	14s	+11	3°	3°
49	Tmp	103	0.090	10:14:47	10:17:41	0	2m54s	+171	4°	4°
50	Tmp	103	0.560	10:15:34	10:18:31	0	2m57s	+174	4°	4°
51	Tmp	105	1.400	10:17:08	10:20:34	0	3m26s	+203	4°	4°
52	Tmp	105	1.700	10:17:44	10:21:44	0	4m00s	+237	4°	4°
53	Tmp	106	2.390	10:18:56	10:23:35	0	4m39s	+276	3°	4°
54	Tmp	107	0.680	10:20:02	10:24:35	0	4m33s	+270	3°	4°
55	Tmp	110	2.130	10:26:59	10:27:01	0	2s	0	2°	4°
69	Tmp	116	1.480	10:34:14	10:34:16	0	2s	0	3°	4°
70	Tmp	118	4.420	10:38:46	10:38:48	0	2s	0	3°	4°

PC	Tp	Trc	DistPC	Ideal	Passagem	Pen	Erro	Pontos	NoPC	AtePC
71	Tmp	121	3.230	10:49:59	10:50:05	0	6s	+3	5°	4°
72	Tmp	125	1.620	11:08:02	11:08:05	0	3s	0	4°	4°
73	Tmp	126	4.140	11:11:11	11:11:11	0	0s	0	4°	4°
74	Tmp	129	1.180	11:15:21	11:15:21	0	0s	0	4°	4°
75	Tmp	131	3.770	11:18:34	11:18:37	0	3s	0	4°	4°
76	Tmp	138	0.540	11:27:56	11:27:58	0	2s	0	4°	4°
77	Tmp	140	3.380	11:31:32	11:31:35	0	3s	0	4°	4°
78	Tmp	145	2.380	11:39:19	11:39:21	0	2s	0	3°	4°
79	Tmp	145	2.560	11:39:37	11:39:55	0	18s	+15	4°	4°
80	Tmp	147	2.860	11:45:07	11:45:17	0	10s	+7	2°	4°
81	Tmp	147	3.270	11:45:48	11:46:06	0	18s	+15	4°	4°
82	Tmp	147	3.590	11:46:20	11:46:37	0	17s	+14	4°	4°
83	Tmp	147	4.030	11:47:04	11:47:49	0	45s	+42	5°	4°
84	Tmp	149	4.750	11:48:37	11:53:00	0	4m23s	+260	5°	4°
85	Tmp	150	4.910	11:48:54	11:53:35	0	4m41s	+278	5°	4°
86	Tmp	152	1.450	11:56:19	11:56:22	0	3s	0	3°	4°
87	Tmp	157	1.600	12:10:54	12:10:57	0	3s	0	3°	4°

Etapa B	Num 50	Pen 0	PCZ 18	Total PP 1979	PG 18
----------------	---------------	--------------	---------------	----------------------	--------------

n° 2	A PG 18 4°	B PG 18 4°	Tot PG 36	Col. 5°
-------------	-------------------	-------------------	------------------	----------------

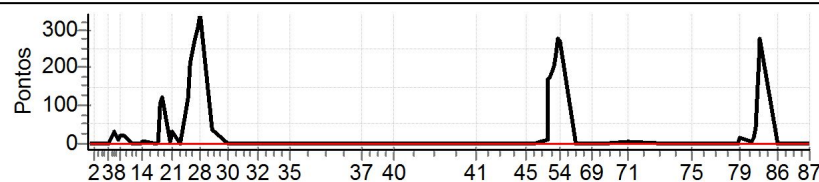

Performance Individual

PC	Tp	Trc	DistPC	Ideal	Passagem	Pen	Erro	Pontos	NoPC	AtePC
N	51	51 / Guilherme Fraga Aimi / Cleber Roberto Piacentini(52)								
		Cat / NL / Largada		Dupla Graduado / 5 / 06:37:00						
		Garibaldi - RS			CRF 250RX					
PC	Tp	Trc	DistPC	Ideal	Passagem	Pen	Erro	Pontos	NoPC	AtePC
1	Tmp	3	0.450	06:53:01	06:53:04	0	3s	0	2°	2°
2	Tmp	4	2.130	06:55:29	06:55:29	0	0s	0	2°	2°
3	Tmp	6	4.980	07:02:03	07:02:03	0	0s	0	1°	1°
4	Tmp	8	0.610	07:03:09	07:03:11	0	2s	0	1°	1°
5	Tmp	8	0.970	07:03:45	07:03:54	0	9s	+6	3°	2°
6	Tmp	9	1.360	07:04:24	07:04:38	0	14s	+11	2°	3°
7	Tmp	12	2.100	07:06:24	07:06:27	0	3s	0	1°	3°
8	Tmp	12	2.940	07:07:27	07:07:33	0	6s	+3	1°	3°
9	Tmp	13	3.860	07:08:42	07:08:45	0	3s	0	2°	3°
10	Tmp	17	0.440	07:12:40	07:12:42	0	2s	0	2°	3°
11	Tmp	19	1.800	07:14:32	07:14:32	0	0s	0	2°	3°
12	Tmp	21	2.770	07:16:07	07:16:09	0	2s	0	2°	3°
13	Tmp	21	2.950	07:16:28	07:16:55	0	27s	+24	6°	3°
14	Tmp	22	3.340	07:17:01	07:17:23	0	22s	+19	6°	3°
15	Tmp	23	4.430	07:18:38	07:18:41	0	3s	0	2°	3°
16	Tmp	26	1.160	07:22:53	07:22:53	0	0s	0	2°	3°
17	Tmp	26	1.820	07:23:59	07:24:02	0	3s	0	2°	3°
18	Tmp	28	2.220	07:25:05	07:25:53	0	48s	+45	1°	3°
19	Tmp	28	2.580	07:25:45	07:26:39	0	54s	+51	2°	3°
20	Tmp	30	3.060	07:29:34	07:29:35	0	1s	0	1°	3°
21	Tmp	30	3.480	07:30:16	07:30:28	0	12s	+9	2°	3°
22	Tmp	33	0.420	07:33:32	07:33:34	0	2s	0	1°	3°
23	Tmp	35	2.480	07:36:26	07:36:51	0	25s	+22	1°	2°
24	Tmp	37	3.090	07:37:25	07:38:10	0	45s	+42	2°	2°
25	Tmp	38	3.530	07:38:17	07:40:11	0	1m54s	+111	2°	2°
26	Tmp	39	4.500	07:39:59	07:42:45	0	2m46s	+163	3°	2°
27	Tmp	39	5.460	07:41:35	07:44:49	0	3m14s	+191	3°	2°
28	Tmp	40	0.250	07:42:33	07:47:12	0	4m39s	+276	4°	2°
29	Tmp	42	0.620	07:48:06	07:48:04	0	2s	0	1°	2°
30	Tmp	47	4.910	07:55:04	07:55:08	0	4s	+1	4°	2°
31	Tmp	49	4.170	08:01:32	08:01:34	0	2s	0	1°	2°
32	Tmp	52	3.850	08:08:13	08:08:16	0	3s	0	1°	2°
33	Tmp	54	1.630	08:13:46	08:13:47	0	1s	0	1°	2°
34	Tmp	55	3.230	08:16:03	08:16:06	0	3s	0	1°	2°
35	Tmp	59	2.300	08:22:37	08:22:36	0	1s	0	1°	2°
37	Tmp	70	0.760	08:54:58	08:54:59	0	1s	0	1°	2°
38	Tmp	71	4.560	08:59:12	08:59:14	0	2s	0	1°	2°
39	Tmp	74	1.290	09:02:04	09:02:05	0	1s	0	1°	2°
40	Tmp	78	2.300	09:09:20	09:09:23	0	3s	0	1°	2°

Etapa A	Num	51	Pen	0	PCZ	24	Total PP	974	PG	22
----------------	-----	----	-----	---	-----	----	----------	-----	----	----

41	Tmp	87	1.650	09:45:53	09:45:56	0	3s	0	1°	1°
42	Tmp	91	1.180	09:59:51	09:59:54	0	3s	0	1°	1°
43	Tmp	93	3.430	10:03:07	10:03:07	0	0s	0	1°	1°
44	Tmp	94	4.250	10:04:28	10:04:30	0	2s	0	1°	1°
45	Tmp	97	0.240	10:07:35	10:07:34	0	1s	0	1°	1°
46	Tmp	99	3.250	10:11:11	10:11:12	0	1s	0	1°	1°
47	Tmp	100	0.280	10:14:20	10:14:26	0	6s	+3	4°	4°
48	Tmp	102	2.440	10:17:21	10:17:35	0	14s	+11	2°	2°
49	Tmp	103	0.090	10:17:47	10:22:42	0	4m55s	+292	5°	5°
50	Tmp	103	0.560	10:18:34	10:23:39	0	5m05s	+302	5°	5°
51	Tmp	105	1.400	10:20:08	10:25:47	0	5m39s	+336	5°	5°
52	Tmp	105	1.700	10:20:44	10:26:39	0	5m55s	+352	5°	5°
53	Tmp	106	2.390	10:21:56	10:28:39	0	6m43s	+400	5°	5°
54	Tmp	107	0.680	10:23:02	10:29:41	0	6m39s	+396	5°	5°
55	Tmp	110	2.130	10:29:59	10:31:29	0	1m30s	+87	5°	5°
69	Tmp	116	1.480	10:37:14	10:37:17	0	3s	0	1°	5°
70	Tmp	118	4.420	10:41:46	10:41:49	0	3s	0	1°	5°

PC	Tp	Trc	DistPC	Ideal	Passagem	Pen	Erro	Pontos	NoPC	AtePC
71	Tmp	121	3.230	10:52:59	10:53:02	0	3s	0	1°	5°
72	Tmp	125	1.620	11:11:02	11:11:04	0	2s	0	1°	5°
73	Tmp	126	4.140	11:14:11	11:14:13	0	2s	0	1°	5°
74	Tmp	129	1.180	11:18:21	11:18:21	0	0s	0	1°	5°
75	Tmp	131	3.770	11:21:34	11:21:37	0	3s	0	1°	5°
76	Tmp	138	0.540	11:30:56	11:30:57	0	1s	0	1°	5°
77	Tmp	140	3.380	11:34:32	11:34:35	0	3s	0	1°	5°
78	Tmp	145	2.380	11:42:19	11:42:20	0	1s	0	1°	5°
79	Tmp	145	2.560	11:42:37	11:42:53	0	16s	+13	3°	5°
80	Tmp	147	2.860	11:48:07	11:48:20	0	13s	+10	4°	5°
81	Tmp	147	3.270	11:48:48	11:49:02	0	14s	+11	2°	5°
82	Tmp	147	3.590	11:49:20	11:49:30	0	10s	+7	3°	5°
83	Tmp	147	4.030	11:50:04	11:50:31	0	27s	+24	2°	5°
84	Tmp	149	4.750	11:51:37	11:54:29	0	2m52s	+169	3°	5°
85	Tmp	150	4.910	11:51:54	11:54:58	0	3m04s	+181	3°	5°
86	Tmp	152	1.450	11:59:19	11:59:23	0	4s	+1	5°	5°
87	Tmp	157	1.600	12:13:54	12:13:58	0	4s	+1	5°	5°

Etapa B	Num	51	Pen	0	PCZ	16	Total PP	2596	PG	16
----------------	-----	----	-----	---	-----	----	----------	------	----	----

n°	5	A PG	22	2°	B PG	16	5°	Tot PG	38	Col.	3°
----	---	------	----	----	------	----	----	--------	----	------	----

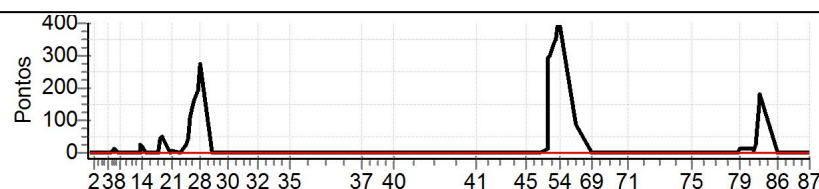

Performance Individual

PC	Tp	Trc	DistPC	Ideal	Passagem	Pen	Erro	Pontos	NoPC	AtePC	
N	55	55 / Daniel Morandini / Carlos Carvalho Simoes(56)									
		Cat / NL / Largada			Dupla Graduado / 9 / 06:41:00						
		Sorocaba			KLX 450						
PC	Tp	Trc	DistPC	Ideal	Passagem	Pen	Erro	Pontos	NoPC	AtePC	
1	Tmp	3	0.450	06:57:01	06:57:11	0	0s	+1800	7°	7°	
2	Tmp	4	2.130	06:59:29	06:59:32	0	0s	+1800	7°	7°	
3	Tmp	6	4.980	07:06:03	07:06:04	0	0s	+1800	7°	7°	
4	Tmp	8	0.610	07:07:09	07:07:11	0	0s	+1800	7°	7°	
5	Tmp	8	0.970	07:07:45	07:07:54	0	0s	+1800	7°	7°	
6	Tmp	9	1.360	07:08:24	07:08:42	0	0s	+1800	7°	7°	
7	Tmp	12	2.100	07:10:24	07:10:29	0	0s	+1800	7°	7°	
8	Tmp	12	2.940	07:11:27	07:11:33	0	0s	+1800	7°	7°	
9	Tmp	13	3.860	07:12:42	07:12:44	0	0s	+1800	7°	7°	
10	Tmp	17	0.440	07:16:40	07:16:45	0	0s	+1800	7°	7°	
11	Tmp	19	1.800	07:18:32	07:18:34	0	0s	+1800	7°	7°	
12	Tmp	21	2.770	07:20:07	07:20:08	0	0s	+1800	7°	7°	
13	Tmp	21	2.950	07:20:28	07:20:29	0	0s	+1800	7°	7°	
14	Tmp	22	3.340	07:21:01	07:21:02	0	0s	+1800	7°	7°	
15	Tmp	23	4.430	07:22:38	07:22:39	0	0s	+1800	7°	7°	
16	Tmp	26	1.160	07:26:53	07:26:59	0	0s	+1800	7°	7°	
17	Tmp	26	1.820	07:27:59	07:28:03	0	0s	+1800	7°	7°	
18	Tmp	28	2.220	07:29:05	07:30:12	0	0s	+1800	7°	7°	
19	Tmp	28	2.580	07:29:45	07:30:40	0	0s	+1800	7°	7°	
20	Tmp	30	3.060	07:33:34	07:33:36	0	0s	+1800	7°	7°	
21	Tmp	30	3.480	07:34:16	07:34:48	0	0s	+1800	7°	7°	
22	Tmp	33	0.420	07:37:32	07:37:40	0	0s	+1800	7°	7°	
23	Tmp	35	2.480	07:40:26	07:41:05	0	0s	+1800	6°	7°	
24	Tmp	37	3.090	07:41:25	07:42:45	0	0s	+1800	6°	7°	
25	Tmp	38	3.530	07:42:17	07:44:09	0	0s	+1800	6°	7°	
26	Tmp	39	4.500	07:43:59	07:46:37	0	0s	+1800	6°	7°	
27	Tmp	39	5.460	07:45:35	07:48:23	0	0s	+1800	6°	7°	
28	Tmp	40	0.250	07:46:33	07:49:55	0	0s	+1800	6°	7°	
29	Tmp	42	0.620	07:52:06	07:52:09	0	0s	+1800	6°	7°	
30	Tmp	47	4.910	07:59:04	07:59:08	0	0s	+1800	6°	7°	
31	Tmp	49	4.170	08:05:32	08:05:33	0	0s	+1800	6°	7°	
32	Tmp	52	3.850	08:12:13	08:12:17	0	0s	+1800	6°	7°	
33	Tmp	54	1.630	08:17:46	08:17:50	0	0s	+1800	6°	7°	
34	Tmp	55	3.230	08:20:03	08:20:08	0	0s	+1800	6°	7°	
35	Tmp	59	2.300	08:26:37	08:26:39	0	0s	+1800	6°	7°	
37	Tmp	70	0.760	08:58:58	08:58:59	0	0s	+1800	6°	7°	
38	Tmp	71	4.560	09:03:12	09:03:15	0	0s	+1800	6°	7°	
39	Tmp	74	1.290	09:06:04	09:06:03	0	0s	+1800	6°	7°	
40	Tmp	78	2.300	09:13:20	09:13:24	0	0s	+1800	6°	7°	
Etapa A		Num	55	Pen	0	PCZ	0	Total PP	70200	PG	0
41	Tmp	87	1.650	09:49:53	09:49:54	0	0s	+1800	6°	7°	
42	Tmp	91	1.180	10:03:51	10:04:20	0	0s	+1800	6°	7°	
43	Tmp	93	3.430	10:07:07	10:07:06	0	0s	+1800	6°	7°	
44	Tmp	94	4.250	10:08:28	10:08:38	0	0s	+1800	6°	7°	
45	Tmp	97	0.240	10:11:35	10:11:39	0	0s	+1800	6°	7°	
46	Tmp	99	3.250	10:15:11	10:15:17	0	0s	+1800	6°	7°	
47	Tmp	100	0.280	10:18:20	10:18:20	0	0s	+1800	6°	7°	
48	Tmp	102	2.440	10:21:21	10:21:56	0	0s	+1800	6°	7°	
49	Tmp	103	0.090	10:21:47	10:22:45	0	0s	+1800	6°	7°	
50	Tmp	103	0.560	10:22:34	10:23:42	0	0s	+1800	6°	7°	
51	Tmp	105	1.400	10:24:08	10:25:53	0	0s	+1800	6°	7°	
52	Tmp	105	1.700	10:24:44	10:26:42	0	0s	+1800	6°	7°	
53	Tmp	106	2.390	10:25:56	10:28:24	0	0s	+1800	6°	7°	
54	Tmp	107	0.680	10:27:02	10:29:21	0	0s	+1800	6°	7°	
55	Tmp	110	2.130	10:33:59	10:34:00	0	0s	+1800	6°	6°	
69	Tmp	116	1.480	10:41:14	10:41:16	0	0s	+1800	6°	6°	
70	Tmp	118	4.420	10:45:46	10:45:49	0	0s	+1800	6°	6°	

PC	Tp	Trc	DistPC	Ideal	Passagem	Pen	Erro	Pontos	NoPC	AtePC
71	Tmp	121	3.230	10:56:59	10:57:02	0	0s	+1800	6°	6°
72	Tmp	125	1.620	11:15:02	11:15:03	0	0s	+1800	6°	6°
73	Tmp	126	4.140	11:18:11	11:18:12	0	0s	+1800	6°	6°
74	Tmp	129	1.180	11:22:21	11:22:22	0	0s	+1800	6°	6°
75	Tmp	131	3.770	11:25:34	11:25:38	0	0s	+1800	6°	6°
76	Tmp	138	0.540	11:34:56	11:34:59	0	0s	+1800	6°	6°
77	Tmp	140	3.380	11:38:32	11:38:36	0	0s	+1800	6°	6°
78	Tmp	145	2.380	11:46:19	11:46:21	0	0s	+1800	6°	6°
79	Tmp	145	2.560	11:46:37	11:47:03	0	0s	+1800	6°	6°
80	Tmp	147	2.860	11:52:07	11:52:31	0	0s	+1800	6°	6°
81	Tmp	147	3.270	11:52:48	11:54:29	0	0s	+1800	6°	6°
82	Tmp	147	3.590	11:53:20	11:55:02	0	0s	+1800	6°	6°
83	Tmp	147	4.030	11:54:04	11:57:02	0	0s	+1800	6°	6°
84	Tmp	149	4.750	11:55:37	12:00:13	0	0s	+1800	6°	6°
85	Tmp	150	4.910	11:55:54	12:00:41	0	0s	+1800	6°	6°
86	Tmp	152	1.450	12:03:19	12:03:24	0	0s	+1800	6°	6°
87	Tmp	157	1.600	12:17:54	12:17:54	0	0s	+1800	6°	6°

Etapa B	Num	55	Pen	0	PCZ	0	Total PP	61200	PG	0
----------------	------------	-----------	------------	----------	------------	----------	-----------------	--------------	-----------	----------

n°	9	A	PG	0	NC	B	PG	0	NC	Tot PG	0	Col.	7°
-----------	----------	----------	-----------	----------	-----------	----------	-----------	----------	-----------	---------------	----------	-------------	-----------

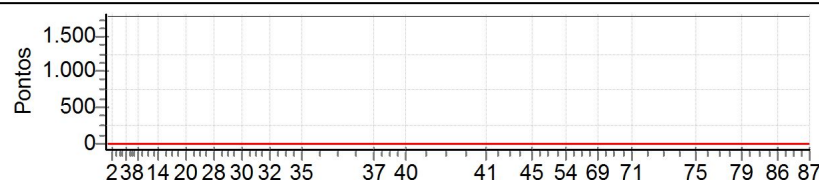

Performance Individual

PC	Tp	Trc	DistPC	Ideal	Passagem	Pen	Erro	Pontos	NoPC	AtePC	
N	58	58 / Tiago Henrique Ferla / Eduardo de Paoli(58)									
		Cat / NL / Largada		Dupla Graduado / 6 / 06:38:00							
		Garibaldi - RS		ktm 350							

PC	Tp	Trc	DistPC	Ideal	Passagem	Pen	Erro	Pontos	NoPC	AtePC
1	Tmp	3	0.450	06:54:01	06:54:04	0	3s	0	1°	1°
2	Tmp	4	2.130	06:56:29	06:56:31	0	2s	0	1°	1°
3	Tmp	6	4.980	07:03:03	07:03:07	0	4s	+1	4°	3°
4	Tmp	8	0.610	07:04:09	07:04:14	0	5s	+2	3°	3°
5	Tmp	8	0.970	07:04:45	07:04:51	0	6s	+3	2°	3°
6	Tmp	9	1.360	07:05:24	07:05:32	0	8s	+5	1°	2°
7	Tmp	12	2.100	07:07:24	07:07:28	0	4s	+1	2°	1°
8	Tmp	12	2.940	07:08:27	07:08:34	0	7s	+4	2°	1°
9	Tmp	13	3.860	07:09:42	07:09:41	0	1s	0	1°	1°
10	Tmp	17	0.440	07:13:40	07:13:43	0	3s	0	1°	1°
11	Tmp	19	1.800	07:15:32	07:15:32	0	0s	0	1°	1°
12	Tmp	21	2.770	07:17:07	07:17:07	0	0s	0	1°	1°
13	Tmp	21	2.950	07:17:28	07:17:29	0	1s	0	1°	1°
14	Tmp	22	3.340	07:18:01	07:18:02	0	1s	0	1°	1°
15	Tmp	23	4.430	07:19:38	07:19:38	0	0s	0	1°	1°
16	Tmp	26	1.160	07:23:53	07:23:53	0	0s	0	1°	1°
17	Tmp	26	1.820	07:24:59	07:25:02	0	3s	0	1°	1°
18	Tmp	28	2.220	07:26:05	07:26:57	0	52s	+49	2°	1°
19	Tmp	28	2.580	07:26:45	07:27:40	0	55s	+52	3°	1°
20	Tmp	30	3.060	07:30:34	07:30:39	0	5s	+2	4°	2°
21	Tmp	30	3.480	07:31:16	07:31:30	0	14s	+11	3°	2°
22	Tmp	33	0.420	07:34:32	07:34:36	0	4s	+1	3°	2°
23	Tmp	35	2.480	07:37:26	--:--:--	0		+1800	7°	6°
24	Tmp	37	3.090	07:38:25	--:--:--	0		+1800	7°	6°
25	Tmp	38	3.530	07:39:17	--:--:--	0		+1800	7°	6°
26	Tmp	39	4.500	07:40:59	--:--:--	0		+1800	7°	6°
27	Tmp	39	5.460	07:42:35	--:--:--	0		+1800	7°	6°
28	Tmp	40	0.250	07:43:33	--:--:--	0		+1800	7°	6°
29	Tmp	42	0.620	07:49:06	--:--:--	0		+1800	7°	6°
30	Tmp	47	4.910	07:56:04	--:--:--	0		+1800	7°	6°
31	Tmp	49	4.170	08:02:32	--:--:--	0		+1800	7°	6°
32	Tmp	52	3.850	08:09:13	--:--:--	0		+1800	7°	6°
33	Tmp	54	1.630	08:14:46	--:--:--	0		+1800	7°	6°
34	Tmp	55	3.230	08:17:03	--:--:--	0		+1800	7°	6°
35	Tmp	59	2.300	08:23:37	--:--:--	0		+1800	7°	6°
37	Tmp	70	0.760	08:55:58	--:--:--	0		+1800	7°	6°
38	Tmp	71	4.560	09:00:12	--:--:--	0		+1800	7°	6°
39	Tmp	74	1.290	09:03:04	--:--:--	0		+1800	7°	6°
40	Tmp	78	2.300	09:10:20	--:--:--	0		+1800	7°	6°

PC	Tp	Trc	DistPC	Ideal	Passagem	Pen	Erro	Pontos	NoPC	AtePC
Etapa A Num 58 Pen 0 PCZ 11 Total PP 30731 PG 15										
41	Tmp	87	1.650	09:46:53	--:--:--	0		+1800	7°	6°
42	Tmp	91	1.180	10:00:51	--:--:--	0		+1800	7°	6°
43	Tmp	93	3.430	10:04:07	--:--:--	0		+1800	7°	6°
44	Tmp	94	4.250	10:05:28	--:--:--	0		+1800	7°	6°
45	Tmp	97	0.240	10:08:35	--:--:--	0		+1800	7°	6°
46	Tmp	99	3.250	10:12:11	--:--:--	0		+1800	7°	6°
47	Tmp	100	0.280	10:15:20	--:--:--	0		+1800	7°	6°
48	Tmp	102	2.440	10:18:21	--:--:--	0		+1800	7°	6°
49	Tmp	103	0.090	10:18:47	--:--:--	0		+1800	7°	6°
50	Tmp	103	0.560	10:19:34	--:--:--	0		+1800	7°	6°
51	Tmp	105	1.400	10:21:08	--:--:--	0		+1800	7°	6°
52	Tmp	105	1.700	10:21:44	--:--:--	0		+1800	7°	6°
53	Tmp	106	2.390	10:22:56	--:--:--	0		+1800	7°	6°
54	Tmp	107	0.680	10:24:02	--:--:--	0		+1800	7°	6°
55	Tmp	110	2.130	10:30:59	--:--:--	0		+1800	7°	7°
69	Tmp	116	1.480	10:38:14	--:--:--	0		+1800	7°	7°
70	Tmp	118	4.420	10:42:46	--:--:--	0		+1800	7°	7°

PC	Tp	Trc	DistPC	Ideal	Passagem	Pen	Erro	Pontos	NoPC	AtePC
71	Tmp	121	3.230	10:53:59	--:--:--	0		+1800	7°	7°
72	Tmp	125	1.620	11:12:02	--:--:--	0		+1800	7°	7°
73	Tmp	126	4.140	11:15:11	--:--:--	0		+1800	7°	7°
74	Tmp	129	1.180	11:19:21	--:--:--	0		+1800	7°	7°
75	Tmp	131	3.770	11:22:34	--:--:--	0		+1800	7°	7°
76	Tmp	138	0.540	11:31:56	--:--:--	0		+1800	7°	7°
77	Tmp	140	3.380	11:35:32	--:--:--	0		+1800	7°	7°
78	Tmp	145	2.380	11:43:19	--:--:--	0		+1800	7°	7°
79	Tmp	145	2.560	11:43:37	--:--:--	0		+1800	7°	7°
80	Tmp	147	2.860	11:49:07	--:--:--	0		+1800	7°	7°
81	Tmp	147	3.270	11:49:48	--:--:--	0		+1800	7°	7°
82	Tmp	147	3.590	11:50:20	--:--:--	0		+1800	7°	7°
83	Tmp	147	4.030	11:51:04	--:--:--	0		+1800	7°	7°
84	Tmp	149	4.750	11:52:37	--:--:--	0		+1800	7°	7°
85	Tmp	150	4.910	11:52:54	--:--:--	0		+1800	7°	7°
86	Tmp	152	1.450	12:00:19	--:--:--	0		+1800	7°	7°
87	Tmp	157	1.600	12:14:54	--:--:--	0		+1800	7°	7°

Etapa B	Num 58	Pen 0	PCZ 0	Total PP 61200	PG 0
----------------	---------------	--------------	--------------	-----------------------	-------------

n° 6	A PG 15	6°	B PG 0	NC	Tot PG 15	Col. 6°
-------------	----------------	----	---------------	----	------------------	----------------

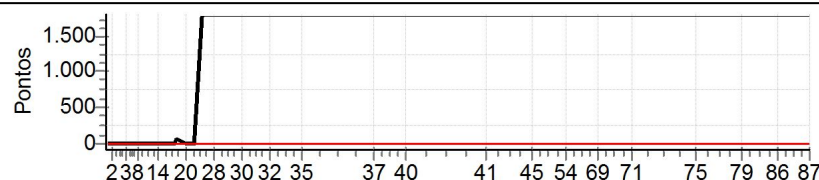

Performance Individual

PC	Tp	Trc	DistPC	Ideal	Passagem	Pen	Erro	Pontos	NoPC	AtePC
N	59	59 / Luciano Torres Moreira / Marcelo Yassuo Sunemi(60)								
		Cat / NL / Largada		Dupla Graduado / 4 / 06:36:00						
		Pouso Alegre - Mg				KTM 300 EXC				

PC	Tp	Trc	DistPC	Ideal	Passagem	Pen	Erro	Pontos	NoPC	AtePC
1	Tmp	3	0.450	06:52:01	06:52:06	0	5s	+2	6°	6°
2	Tmp	4	2.130	06:54:29	06:54:33	0	4s	+1	6°	6°
3	Tmp	6	4.980	07:01:03	07:01:04	0	1s	0	2°	5°
4	Tmp	8	0.610	07:02:09	07:02:16	0	7s	+4	4°	4°
5	Tmp	8	0.970	07:02:45	07:02:59	0	14s	+11	4°	4°
6	Tmp	9	1.360	07:03:24	07:03:46	0	22s	+19	4°	4°
7	Tmp	12	2.100	07:05:24	07:05:30	0	6s	+3	3°	4°
8	Tmp	12	2.940	07:06:27	07:06:48	0	21s	+18	4°	4°
9	Tmp	13	3.860	07:07:42	07:07:53	0	11s	+8	4°	4°
10	Tmp	17	0.440	07:11:40	07:11:42	0	2s	0	3°	4°
11	Tmp	19	1.800	07:13:32	07:13:34	0	2s	0	3°	4°
12	Tmp	21	2.770	07:15:07	07:15:08	0	1s	0	3°	4°
13	Tmp	21	2.950	07:15:28	07:15:28	0	0s	0	2°	4°
14	Tmp	22	3.340	07:16:01	07:16:02	0	1s	0	2°	4°
15	Tmp	23	4.430	07:17:38	07:17:41	0	3s	0	3°	4°
16	Tmp	26	1.160	07:21:53	07:21:53	0	0s	0	3°	4°
17	Tmp	26	1.820	07:22:59	07:23:02	0	3s	0	3°	4°
18	Tmp	28	2.220	07:24:05	07:25:14	0	1m09s	+66	5°	4°
19	Tmp	28	2.580	07:24:45	07:25:58	0	1m13s	+70	4°	4°
20	Tmp	30	3.060	07:28:34	07:28:39	0	5s	+2	5°	4°
21	Tmp	30	3.480	07:29:16	07:29:34	0	18s	+15	4°	4°
22	Tmp	33	0.420	07:32:32	07:32:35	0	3s	0	2°	4°
23	Tmp	35	2.480	07:35:26	07:36:04	0	38s	+35	3°	3°
24	Tmp	37	3.090	07:36:25	07:37:29	0	1m04s	+61	3°	3°
25	Tmp	38	3.530	07:37:17	07:39:23	0	2m06s	+123	3°	3°
26	Tmp	39	4.500	07:38:59	07:41:36	0	2m37s	+154	2°	3°
27	Tmp	39	5.460	07:40:35	07:43:44	0	3m09s	+186	2°	3°
28	Tmp	40	0.250	07:41:33	07:45:19	0	3m46s	+223	2°	3°
29	Tmp	42	0.620	07:47:06	07:47:04	0	2s	0	2°	3°
30	Tmp	47	4.910	07:54:04	07:54:07	0	3s	0	1°	3°
31	Tmp	49	4.170	08:00:32	08:00:35	0	3s	0	2°	3°
32	Tmp	52	3.850	08:07:13	08:07:16	0	3s	0	2°	3°
33	Tmp	54	1.630	08:12:46	08:12:48	0	2s	0	2°	3°
34	Tmp	55	3.230	08:15:03	08:15:03	0	0s	0	2°	3°
35	Tmp	59	2.300	08:21:37	08:21:38	0	1s	0	2°	3°
37	Tmp	70	0.760	08:53:58	08:53:58	0	0s	0	2°	3°
38	Tmp	71	4.560	08:58:12	08:58:14	0	2s	0	2°	3°
39	Tmp	74	1.290	09:01:04	09:01:05	0	1s	0	2°	3°
40	Tmp	78	2.300	09:08:20	09:08:23	0	3s	0	2°	3°

Etapa A	Num 59	Pen 0	PCZ 21	Total PP 1001	PG 20
----------------	---------------	--------------	---------------	----------------------	--------------

41	Tmp	87	1.650	09:44:53	09:44:54	0	1s	0	2°	2°
42	Tmp	91	1.180	09:58:51	09:58:54	0	3s	0	2°	2°
43	Tmp	93	3.430	10:02:07	10:02:07	0	0s	0	2°	2°
44	Tmp	94	4.250	10:03:28	10:03:31	0	3s	0	2°	2°
45	Tmp	97	0.240	10:06:35	10:06:35	0	0s	0	2°	2°
46	Tmp	99	3.250	10:10:11	10:10:13	0	2s	0	2°	2°
47	Tmp	100	0.280	10:13:20	10:13:23	0	3s	0	1°	1°
48	Tmp	102	2.440	10:16:21	10:16:49	0	28s	+25	5°	5°
49	Tmp	103	0.090	10:16:47	10:18:30	0	1m43s	+100	3°	3°
50	Tmp	103	0.560	10:17:34	10:19:28	0	1m54s	+111	3°	3°
51	Tmp	105	1.400	10:19:08	10:22:13	0	3m05s	+182	2°	3°
52	Tmp	105	1.700	10:19:44	10:22:58	0	3m14s	+191	2°	3°
53	Tmp	106	2.390	10:20:56	10:25:08	0	4m12s	+249	2°	3°
54	Tmp	107	0.680	10:22:02	10:26:12	0	4m10s	+247	2°	3°
55	Tmp	110	2.130	10:28:59	10:29:01	0	2s	0	1°	2°
69	Tmp	116	1.480	10:36:14	10:36:17	0	3s	0	2°	2°
70	Tmp	118	4.420	10:40:46	10:40:49	0	3s	0	2°	2°

PC	Tp	Trc	DistPC	Ideal	Passagem	Pen	Erro	Pontos	NoPC	AtePC
71	Tmp	121	3.230	10:51:59	10:52:02	0	3s	0	2°	2°
72	Tmp	125	1.620	11:10:02	11:10:04	0	2s	0	2°	2°
73	Tmp	126	4.140	11:13:11	11:13:14	0	3s	0	2°	2°
74	Tmp	129	1.180	11:17:21	11:17:22	0	1s	0	2°	2°
75	Tmp	131	3.770	11:20:34	11:20:34	0	0s	0	2°	2°
76	Tmp	138	0.540	11:29:56	11:29:58	0	2s	0	2°	2°
77	Tmp	140	3.380	11:33:32	11:33:35	0	3s	0	2°	2°
78	Tmp	145	2.380	11:41:19	11:41:25	0	6s	+3	5°	2°
79	Tmp	145	2.560	11:41:37	11:41:59	0	22s	+19	5°	2°
80	Tmp	147	2.860	11:47:07	11:47:20	0	13s	+10	5°	2°
81	Tmp	147	3.270	11:47:48	11:47:55	0	7s	+4	1°	2°
82	Tmp	147	3.590	11:48:20	11:48:21	0	1s	0	1°	2°
83	Tmp	147	4.030	11:49:04	11:49:41	0	37s	+34	3°	2°
84	Tmp	149	4.750	11:50:37	11:53:46	0	3m09s	+186	4°	2°
85	Tmp	150	4.910	11:50:54	11:54:23	0	3m29s	+206	4°	2°
86	Tmp	152	1.450	11:58:19	11:58:20	0	1s	0	1°	2°
87	Tmp	157	1.600	12:12:54	12:12:55	0	1s	0	1°	2°

Etapa B	Num 59	Pen 0	PCZ 20	Total PP 1567	PG 22
----------------	---------------	--------------	---------------	----------------------	--------------

n° 4	A PG 20	3°	B PG 22	2°	Tot PG 42	Col. 2°
-------------	----------------	-----------	----------------	-----------	------------------	----------------

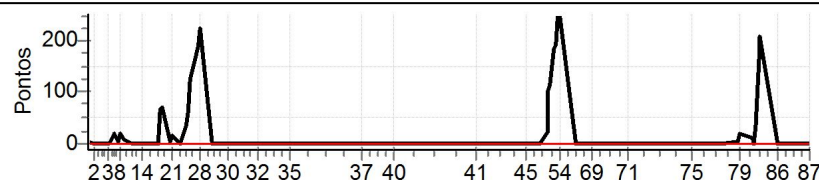

Performance Individual

PC	Tp	Trc	DistPC	Ideal	Passagem	Pen	Erro	Pontos	NoPC	AtePC	
N	66	66 / Leonardo Dal Poz / Lucas Dal Poz(66)									
		Cat / NL / Largada		Dupla Graduado / 3 / 06:35:00							
		Campo Verde				KTM EXC 300					
PC	Tp	Trc	DistPC	Ideal	Passagem	Pen	Erro	Pontos	NoPC	AtePC	
1	Tmp	3	0.450	06:51:01	06:51:03	0	2s	0	3°	3°	
2	Tmp	4	2.130	06:53:29	06:53:30	0	1s	0	3°	3°	
3	Tmp	6	4.980	07:00:03	07:00:07	0	4s	+1	5°	4°	
4	Tmp	8	0.610	07:01:09	07:01:32	0	23s	+20	6°	6°	
5	Tmp	8	0.970	07:01:45	07:02:16	0	31s	+28	6°	6°	
6	Tmp	9	1.360	07:02:24	07:03:04	0	40s	+37	6°	6°	
7	Tmp	12	2.100	07:04:24	07:04:36	0	12s	+9	5°	6°	
8	Tmp	12	2.940	07:05:27	07:05:50	0	23s	+20	5°	6°	
9	Tmp	13	3.860	07:06:42	07:07:05	0	23s	+20	5°	6°	
10	Tmp	17	0.440	07:10:40	07:10:44	0	4s	+1	6°	6°	
11	Tmp	19	1.800	07:12:32	07:12:35	0	3s	0	4°	6°	
12	Tmp	21	2.770	07:14:07	07:14:10	0	3s	0	4°	6°	
13	Tmp	21	2.950	07:14:28	07:14:27	0	1s	0	3°	6°	
14	Tmp	22	3.340	07:15:01	07:15:05	0	4s	+1	4°	6°	
15	Tmp	23	4.430	07:16:38	07:16:45	0	7s	+4	5°	6°	
16	Tmp	26	1.160	07:20:53	07:20:56	0	3s	0	4°	6°	
17	Tmp	26	1.820	07:21:59	07:22:03	0	4s	+1	4°	6°	
18	Tmp	28	2.220	07:23:05	07:24:08	0	1m03s	+60	4°	5°	
19	Tmp	28	2.580	07:23:45	07:24:58	0	1m13s	+70	5°	5°	
20	Tmp	30	3.060	07:27:34	07:27:38	0	4s	+1	3°	5°	
21	Tmp	30	3.480	07:28:16	07:28:46	0	30s	+27	5°	5°	
22	Tmp	33	0.420	07:31:32	07:31:36	0	4s	+1	4°	5°	
23	Tmp	35	2.480	07:34:26	07:35:21	0	55s	+52	4°	4°	
24	Tmp	37	3.090	07:35:25	07:37:09	0	1m44s	+101	4°	4°	
25	Tmp	38	3.530	07:36:17	07:38:43	0	2m26s	+143	4°	4°	
26	Tmp	39	4.500	07:37:59	07:41:05	0	3m06s	+183	4°	4°	
27	Tmp	39	5.460	07:39:35	07:43:16	0	3m41s	+218	4°	4°	
28	Tmp	40	0.250	07:40:33	07:44:23	0	3m50s	+227	3°	4°	
29	Tmp	42	0.620	07:46:06	07:46:04	0	2s	0	3°	4°	
30	Tmp	47	4.910	07:53:04	07:53:07	0	3s	0	2°	4°	
31	Tmp	49	4.170	07:59:32	07:59:34	0	2s	0	3°	4°	
32	Tmp	52	3.850	08:06:13	08:06:25	0	12s	+9	5°	4°	
33	Tmp	54	1.630	08:11:46	08:11:51	0	5s	+2	5°	4°	
34	Tmp	55	3.230	08:14:03	08:14:04	0	1s	0	3°	4°	
35	Tmp	59	2.300	08:20:37	08:20:37	0	0s	0	3°	4°	
37	Tmp	70	0.760	08:52:58	09:03:16	0	10m18s	+615	5°	5°	
38	Tmp	71	4.560	08:57:12	09:06:21	0	9m09s	+546	5°	5°	
39	Tmp	74	1.290	09:00:04	09:08:26	0	8m22s	+499	5°	5°	
40	Tmp	78	2.300	09:07:20	09:13:55	0	6m35s	+392	5°	5°	
Etapa A		Num	66	Pen	0	PCZ	11	Total PP	3288	PG	16
41	Tmp	87	1.650	09:43:53	09:43:53	0	0s	0	3°	3°	
42	Tmp	91	1.180	09:57:51	09:57:52	0	1s	0	3°	3°	
43	Tmp	93	3.430	10:01:07	10:01:05	0	2s	0	3°	3°	
44	Tmp	94	4.250	10:02:28	10:02:28	0	0s	0	3°	3°	
45	Tmp	97	0.240	10:05:35	10:05:35	0	0s	0	3°	3°	
46	Tmp	99	3.250	10:09:11	10:09:16	0	5s	+2	5°	5°	
47	Tmp	100	0.280	10:12:20	10:12:18	0	2s	0	2°	3°	
48	Tmp	102	2.440	10:15:21	10:15:39	0	18s	+15	4°	4°	
49	Tmp	103	0.090	10:15:47	10:16:13	0	26s	+23	1°	2°	
50	Tmp	103	0.560	10:16:34	10:17:10	0	36s	+33	1°	1°	
51	Tmp	105	1.400	10:18:08	10:21:23	0	3m15s	+192	3°	2°	
52	Tmp	105	1.700	10:18:44	10:22:12	0	3m28s	+205	3°	2°	
53	Tmp	106	2.390	10:19:56	10:25:09	0	5m13s	+310	4°	2°	
54	Tmp	107	0.680	10:21:02	10:26:27	0	5m25s	+322	4°	2°	
55	Tmp	110	2.130	10:27:59	10:28:17	0	18s	+15	4°	3°	
69	Tmp	116	1.480	10:35:14	10:36:11	0	57s	+54	5°	3°	
70	Tmp	118	4.420	10:39:46	10:39:55	0	9s	+6	5°	3°	

PC	Tp	Trc	DistPC	Ideal	Passagem	Pen	Erro	Pontos	NoPC	AtePC
71	Tmp	121	3.230	10:50:59	10:51:01	0	2s	0	3°	3°
72	Tmp	125	1.620	11:09:02	11:09:03	0	1s	0	3°	3°
73	Tmp	126	4.140	11:12:11	11:12:13	0	2s	0	3°	3°
74	Tmp	129	1.180	11:16:21	11:16:21	0	0s	0	3°	3°
75	Tmp	131	3.770	11:19:34	11:19:35	0	1s	0	3°	3°
76	Tmp	138	0.540	11:28:56	11:28:57	0	1s	0	3°	3°
77	Tmp	140	3.380	11:32:32	11:32:32	0	0s	0	3°	3°
78	Tmp	145	2.380	11:40:19	11:40:22	0	3s	0	2°	3°
79	Tmp	145	2.560	11:40:37	11:40:51	0	14s	+11	2°	3°
80	Tmp	147	2.860	11:46:07	11:46:19	0	12s	+9	3°	3°
81	Tmp	147	3.270	11:46:48	11:47:14	0	26s	+23	5°	3°
82	Tmp	147	3.590	11:47:20	11:47:40	0	20s	+17	5°	3°
83	Tmp	147	4.030	11:48:04	11:48:45	0	41s	+38	4°	3°
84	Tmp	149	4.750	11:49:37	11:52:01	0	2m24s	+141	2°	3°
85	Tmp	150	4.910	11:49:54	11:52:28	0	2m34s	+151	2°	3°
86	Tmp	152	1.450	11:57:19	11:57:18	0	1s	0	2°	3°
87	Tmp	157	1.600	12:11:54	12:11:51	0	3s	0	2°	3°

Etapa B Num **66** Pen **0** PCZ **16** Total PP **1567** PG **20**

n° **3** A PG **16** 5° B PG **20** 3° Tot PG **36** Col. **4°**

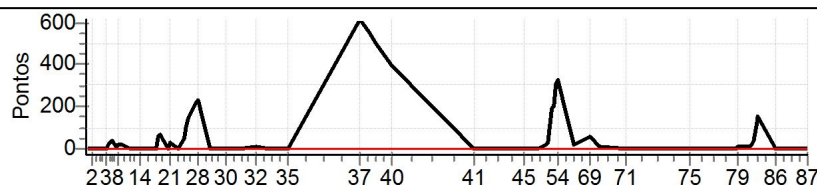

Performance Individual

PC	Tp	Trc	DistPC	Ideal	Passagem	Pen	Erro	Pontos	NoPC	AtePC
N	88	88 / Alexandre Mattos								
		Cat / NL / Largada		Over 50 / 15 / 07:02:00						
		Rio Bonito -rj			KTM					

PC	Tp	Trc	DistPC	Ideal	Passagem	Pen	Erro	Pontos	NoPC	AtePC
1	Tmp	3	0.450	07:18:01	07:18:07	0	6s	+3	15°	15°
2	Tmp	4	2.130	07:20:29	07:20:35	0	6s	+3	15°	16°
3	Tmp	6	4.980	07:27:03	07:27:10	0	7s	+4	14°	16°
4	Tmp	8	0.610	07:28:13	07:28:26	0	13s	+10	15°	16°
5	Tmp	8	0.970	07:28:52	07:29:19	0	27s	+24	16°	16°
6	Tmp	9	1.360	07:29:35	07:30:23	0	48s	+45	17°	17°
7	Tmp	11	2.100	07:31:37	07:31:49	0	12s	+9	15°	17°
8	Tmp	11	2.940	07:32:45	07:33:26	0	41s	+38	17°	17°
9	Tmp	12	3.860	07:34:01	07:34:50	0	49s	+46	17°	17°
10	Tmp	16	0.440	07:38:00	07:38:04	0	4s	+1	11°	17°
11	Tmp	18	1.800	07:39:52	07:39:54	0	2s	0	3°	17°
12	Tmp	20	2.770	07:41:26	07:41:29	0	3s	0	4°	17°
13	Tmp	20	2.950	07:41:48	07:41:51	0	3s	0	2°	17°
14	Tmp	21	3.340	07:42:20	07:42:25	0	5s	+2	13°	17°
15	Tmp	22	4.430	07:43:58	07:43:58	0	0s	0	2°	16°
16	Tmp	25	1.160	07:48:13	07:48:14	0	1s	0	3°	15°
17	Tmp	26	1.820	07:49:19	07:49:28	0	9s	+6	15°	15°
18	Tmp	28	2.220	07:50:36	07:52:33	0	1m57s	+114	17°	16°
19	Tmp	28	2.580	07:51:20	07:53:33	0	2m13s	+130	16°	16°
20	Tmp	30	3.060	07:55:13	07:55:23	0	10s	+7	16°	16°
21	Tmp	30	3.480	07:55:59	07:56:31	0	32s	+29	16°	16°
22	Tmp	33	0.420	07:59:16	07:59:22	0	6s	+3	17°	16°
23	Tmp	35	2.480	08:02:17	08:03:07	0	50s	+47	18°	16°
24	Tmp	37	3.090	08:03:20	08:04:42	0	1m22s	+79	17°	16°
25	Tmp	38	3.530	08:04:19	08:06:46	0	2m27s	+144	15°	16°
26	Tmp	39	4.500	08:06:10	08:10:04	0	3m54s	+231	17°	17°
27	Tmp	39	5.460	08:07:55	08:12:30	0	4m35s	+272	17°	17°
28	Tmp	40	0.250	08:08:58	08:13:56	0	4m58s	+295	17°	17°
29	Tmp	42	0.620	08:14:32	08:14:31	0	1s	0	3°	17°
30	Tmp	47	4.910	08:21:30	08:21:33	0	3s	0	2°	17°
31	Tmp	49	4.170	08:27:58	08:28:00	0	2s	0	3°	17°
32	Tmp	52	3.850	08:34:39	08:34:42	0	3s	0	2°	17°
33	Tmp	54	1.630	08:40:12	08:40:15	0	3s	0	3°	17°
34	Tmp	55	3.230	08:42:29	08:42:29	0	0s	0	3°	17°
35	Tmp	59	2.300	08:49:03	08:49:06	0	3s	0	4°	17°
37	Tmp	70	0.760	09:21:24	09:21:26	0	2s	0	4°	16°
38	Tmp	71	4.560	09:25:38	09:25:38	0	0s	0	4°	16°
39	Tmp	74	1.290	09:28:30	09:28:31	0	1s	0	4°	16°
40	Tmp	78	2.300	09:35:46	09:35:50	0	4s	+1	13°	16°

Etapa A	Num	88	Pen	0	PCZ	15	Total PP	1543	PG	5
----------------	-----	----	-----	---	-----	----	----------	------	----	---

41	Tmp	87	1.650	10:12:19	10:12:22	0	3s	0	3°	3°
42	Tmp	91	1.180	10:26:17	10:26:18	0	1s	0	4°	3°
43	Tmp	93	3.430	10:29:33	10:29:32	0	1s	0	4°	3°
44	Tmp	94	4.250	10:30:54	10:30:59	0	5s	+2	13°	10°
45	Tmp	97	0.240	10:34:01	10:34:02	0	1s	0	3°	10°
46	Tmp	99	3.250	10:37:38	10:37:41	0	3s	0	2°	9°
47	Tmp	100	0.280	10:40:46	10:41:12	0	26s	+23	16°	14°
49	Tmp	103	0.090	10:45:24	10:46:16	0	52s	+49	13°	14°
50	Tmp	103	0.560	10:46:15	10:47:18	0	1m03s	+60	15°	15°
51	Tmp	105	1.400	10:47:59	10:49:45	0	1m46s	+103	16°	15°
52	Tmp	105	1.700	10:48:39	10:50:48	0	2m09s	+126	16°	16°
53	Tmp	106	2.390	10:49:57	10:53:36	0	3m39s	+216	16°	16°
54	Tmp	107	0.680	10:51:09	10:54:50	0	3m41s	+218	16°	16°
55	Tmp	110	2.130	10:58:07	10:58:10	0	3s	0	3°	16°
69	Tmp	116	1.480	11:05:22	11:05:27	0	5s	+2	10°	16°
70	Tmp	118	4.420	11:09:54	11:09:58	0	4s	+1	8°	16°
71	Tmp	121	3.230	11:21:07	11:21:11	0	4s	+1	10°	16°

PC	Tp	Trc	DistPC	Ideal	Passagem	Pen	Erro	Pontos	NoPC	AtePC
72	Tmp	125	1.620	11:39:10	11:39:10	0	0s	0	3°	16°
73	Tmp	126	4.140	11:42:19	11:42:20	0	1s	0	3°	16°
74	Tmp	129	1.180	11:46:29	11:46:31	0	2s	0	2°	16°
75	Tmp	131	3.770	11:49:42	11:49:43	0	1s	0	3°	16°
76	Tmp	138	0.540	11:59:04	11:59:39	0	35s	+32	16°	16°
77	Tmp	140	3.380	12:02:40	12:02:42	0	2s	0	2°	16°
78	Tmp	145	2.380	12:10:27	12:10:40	0	13s	+10	16°	16°
79	Tmp	145	2.560	12:10:46	12:11:21	0	35s	+32	13°	16°
80	Tmp	147	2.860	12:16:19	12:16:42	0	23s	+20	16°	16°
81	Tmp	147	3.270	12:17:04	12:17:30	0	26s	+23	16°	16°
82	Tmp	147	3.590	12:17:39	12:18:05	0	26s	+23	16°	16°
83	Tmp	147	4.030	12:18:27	12:19:28	0	1m01s	+58	17°	16°
84	Tmp	149	4.750	12:20:12	12:24:09	0	3m57s	+234	16°	16°
85	Tmp	150	4.910	12:20:30	12:24:58	0	4m28s	+265	16°	16°
86	Tmp	152	1.450	12:27:57	12:28:07	0	10s	+7	16°	16°
87	Tmp	157	1.600	12:42:32	12:42:33	0	1s	0	4°	16°

Etapa B	Num	88	Pen	0	PCZ	12	Total PP	1505	PG	5
----------------	-----	----	-----	---	-----	----	----------	------	----	---

n°	15	A PG	5	16°	B PG	5	16°	Tot PG	10	Col.	16°
----	----	------	---	-----	------	---	-----	--------	----	------	-----

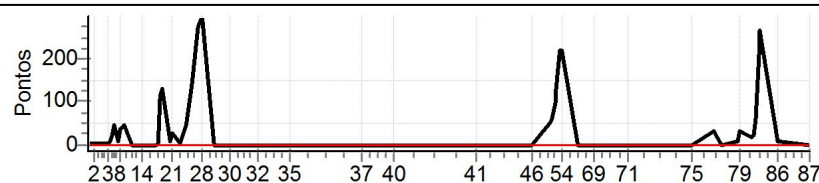

Performance Individual

PC	Tp	Trc	DistPC	Ideal	Passagem	Pen	Erro	Pontos	NoPC	AtePC
N	89	89 / Claudinei Basso								
		Cat / NL / Largada		Over 50 / 9 / 06:59:00						
		Limeira		ktm 350						
PC	Tp	Trc	DistPC	Ideal	Passagem	Pen	Erro	Pontos	NoPC	AtePC
1	Tmp	3	0.450	07:15:01	07:15:04	0	3s	0	3°	3°
2	Tmp	4	2.130	07:17:29	07:17:29	0	0s	0	4°	1°
3	Tmp	6	4.980	07:24:03	07:24:07	0	4s	+1	10°	8°
4	Tmp	8	0.610	07:25:13	07:25:20	0	7s	+4	13°	9°
5	Tmp	8	0.970	07:25:52	07:26:06	0	14s	+11	12°	9°
6	Tmp	9	1.360	07:26:35	07:26:55	0	20s	+17	11°	10°
7	Tmp	11	2.100	07:28:37	07:28:42	0	5s	+2	7°	10°
8	Tmp	11	2.940	07:29:45	07:29:52	0	7s	+4	11°	10°
9	Tmp	12	3.860	07:31:01	07:31:04	0	3s	0	4°	10°
10	Tmp	16	0.440	07:35:00	07:35:03	0	3s	0	5°	10°
11	Tmp	18	1.800	07:36:52	07:36:53	0	1s	0	9°	10°
12	Tmp	20	2.770	07:38:26	07:38:30	0	4s	+1	17°	10°
13	Tmp	20	2.950	07:38:48	07:38:49	0	1s	0	4°	9°
14	Tmp	21	3.340	07:39:20	07:39:21	0	1s	0	1°	9°
15	Tmp	22	4.430	07:40:58	07:40:59	0	1s	0	7°	9°
16	Tmp	25	1.160	07:45:13	07:45:15	0	2s	0	7°	9°
17	Tmp	26	1.820	07:46:19	07:46:22	0	3s	0	4°	9°
18	Tmp	28	2.220	07:47:36	07:48:18	0	42s	+39	12°	10°
19	Tmp	28	2.580	07:48:20	07:49:35	0	1m15s	+72	11°	11°
20	Tmp	30	3.060	07:52:13	07:52:14	0	1s	0	4°	11°
21	Tmp	30	3.480	07:52:59	07:53:13	0	14s	+11	8°	9°
22	Tmp	33	0.420	07:56:16	07:56:20	0	4s	+1	15°	9°
23	Tmp	35	2.480	07:59:17	07:59:49	0	32s	+29	12°	9°
24	Tmp	37	3.090	08:00:20	08:01:14	0	54s	+51	12°	9°
25	Tmp	38	3.530	08:01:19	08:03:26	0	2m07s	+124	11°	10°
26	Tmp	39	4.500	08:03:10	08:06:00	0	2m50s	+167	13°	10°
27	Tmp	39	5.460	08:04:55	08:08:21	0	3m26s	+203	12°	10°
28	Tmp	40	0.250	08:05:58	08:10:01	0	4m03s	+240	13°	11°
29	Tmp	42	0.620	08:11:32	08:11:31	0	1s	0	9°	11°
30	Tmp	47	4.910	08:18:30	08:18:32	0	2s	0	4°	10°
31	Tmp	49	4.170	08:24:58	08:25:02	0	4s	+1	13°	10°
32	Tmp	52	3.850	08:31:39	08:31:42	0	3s	0	4°	10°
33	Tmp	54	1.630	08:37:12	08:37:16	0	4s	+1	17°	10°
34	Tmp	55	3.230	08:39:29	08:39:33	0	4s	+1	16°	10°
35	Tmp	59	2.300	08:46:03	08:46:04	0	1s	0	9°	10°
37	Tmp	70	0.760	09:18:24	09:18:20	0	4s	-3	17°	10°
38	Tmp	71	4.560	09:22:38	09:22:38	0	0s	0	8°	10°
39	Tmp	74	1.290	09:25:30	09:25:31	0	1s	0	9°	10°
40	Tmp	78	2.300	09:32:46	09:32:49	0	3s	0	5°	10°

PC	Tp	Trc	DistPC	Ideal	Passagem	Pen	Erro	Pontos	NoPC	AtePC
72	Tmp	125	1.620	11:36:10	11:36:13	0	3s	0	7°	7°
73	Tmp	126	4.140	11:39:19	11:39:20	0	1s	0	7°	7°
74	Tmp	129	1.180	11:43:29	11:43:29	0	0s	0	5°	7°
75	Tmp	131	3.770	11:46:42	11:46:42	0	0s	0	7°	7°
76	Tmp	138	0.540	11:56:04	11:56:04	0	0s	0	6°	7°
77	Tmp	140	3.380	11:59:40	11:59:41	0	1s	0	4°	7°
78	Tmp	145	2.380	12:07:27	12:07:30	0	3s	0	5°	7°
79	Tmp	145	2.560	12:07:46	12:08:06	0	20s	+17	7°	7°
80	Tmp	147	2.860	12:13:19	12:13:29	0	10s	+7	12°	7°
81	Tmp	147	3.270	12:14:04	12:14:13	0	9s	+6	9°	7°
82	Tmp	147	3.590	12:14:39	12:14:39	0	0s	0	2°	7°
83	Tmp	147	4.030	12:15:27	12:15:38	0	11s	+8	5°	7°
84	Tmp	149	4.750	12:17:12	12:19:32	0	2m20s	+137	9°	7°
85	Tmp	150	4.910	12:17:30	12:20:03	0	2m33s	+150	9°	7°
86	Tmp	152	1.450	12:24:57	12:25:00	0	3s	0	6°	7°
87	Tmp	157	1.600	12:39:32	12:39:34	0	2s	0	7°	7°

Etapa B Num **89** Pen **0** PCZ **20** Total PP **609** PG **14**

n° **9** A PG **11** 10° B PG **14** 7° Tot PG **25** Col. **7°**

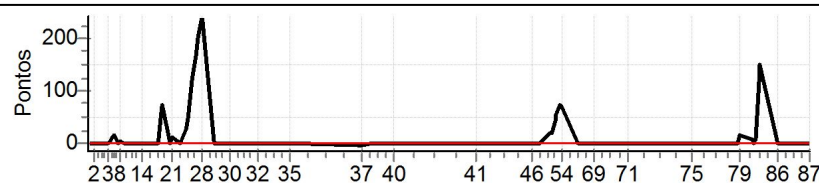

PC	Tp	Trc	DistPC	Ideal	Passagem	Pen	Erro	Pontos	NoPC	AtePC
Etapa A Num 89 Pen 0 PCZ 18 Total PP 983 PG 11										
41	Tmp	87	1.650	10:09:19	10:09:22	0	3s	0	5°	5°
42	Tmp	91	1.180	10:23:17	10:23:17	0	0s	0	6°	4°
43	Tmp	93	3.430	10:26:33	10:26:31	0	2s	0	7°	4°
44	Tmp	94	4.250	10:27:54	10:27:57	0	3s	0	5°	3°
45	Tmp	97	0.240	10:31:01	10:31:03	0	2s	0	7°	3°
46	Tmp	99	3.250	10:34:38	10:34:40	0	2s	0	6°	2°
47	Tmp	100	0.280	10:37:46	10:37:49	0	3s	0	4°	2°
49	Tmp	103	0.090	10:42:24	10:42:47	0	23s	+20	8°	5°
50	Tmp	103	0.560	10:43:15	10:43:39	0	24s	+21	9°	6°
51	Tmp	105	1.400	10:44:59	10:45:49	0	50s	+47	9°	9°
52	Tmp	105	1.700	10:45:39	10:46:35	0	56s	+53	9°	9°
53	Tmp	106	2.390	10:46:57	10:48:14	0	1m17s	+74	7°	7°
54	Tmp	107	0.680	10:48:09	10:49:20	0	1m11s	+68	7°	7°
55	Tmp	110	2.130	10:55:07	10:55:10	0	3s	0	7°	7°
69	Tmp	116	1.480	11:02:22	11:02:23	0	1s	0	2°	7°
70	Tmp	118	4.420	11:06:54	11:06:58	0	4s	+1	11°	7°
71	Tmp	121	3.230	11:18:07	11:18:10	0	3s	0	5°	7°

Performance Individual

PC	Tp	Trc	DistPC	Ideal	Passagem	Pen	Erro	Pontos	NoPC	AtePC
N u m	90	90 / Marco Antonio Pazos Garcia								
		Cat / NL / Largada		Over 50 / 6 / 06:57:30						
		Atibaia			CRF250					
PC	Tp	Trc	DistPC	Ideal	Passagem	Pen	Erro	Pontos	NoPC	AtePC
1	Tmp	3	0.450	07:13:31	07:13:33	0	2s	0	5°	5°
2	Tmp	4	2.130	07:15:59	07:16:01	0	2s	0	7°	3°
3	Tmp	6	4.980	07:22:33	07:22:36	0	3s	0	4°	2°
4	Tmp	8	0.610	07:23:43	07:23:43	0	0s	0	3°	2°
5	Tmp	8	0.970	07:24:22	07:24:26	0	4s	+1	4°	4°
6	Tmp	9	1.360	07:25:05	07:25:07	0	2s	0	1°	1°
7	Tmp	11	2.100	07:27:07	07:27:11	0	4s	+1	2°	2°
8	Tmp	11	2.940	07:28:15	07:28:17	0	2s	0	3°	2°
9	Tmp	12	3.860	07:29:31	07:29:30	0	1s	0	6°	2°
10	Tmp	16	0.440	07:33:30	07:33:31	0	1s	0	7°	2°
11	Tmp	18	1.800	07:35:22	07:35:20	0	2s	0	12°	2°
12	Tmp	20	2.770	07:36:56	07:36:59	0	3s	0	10°	2°
13	Tmp	20	2.950	07:37:18	07:37:21	0	3s	0	6°	2°
14	Tmp	21	3.340	07:37:50	07:37:53	0	3s	0	4°	2°
15	Tmp	22	4.430	07:39:28	07:39:31	0	3s	0	9°	1°
16	Tmp	25	1.160	07:43:43	07:43:59	0	16s	+13	17°	7°
17	Tmp	26	1.820	07:44:49	07:45:03	0	14s	+11	17°	7°
18	Tmp	28	2.220	07:46:06	07:46:38	0	32s	+29	10°	8°
19	Tmp	28	2.580	07:46:50	07:47:28	0	38s	+35	5°	7°
20	Tmp	30	3.060	07:50:43	07:50:45	0	2s	0	7°	7°
21	Tmp	30	3.480	07:51:29	07:51:38	0	9s	+6	3°	6°
22	Tmp	33	0.420	07:54:46	07:54:49	0	3s	0	6°	6°
23	Tmp	35	2.480	07:57:47	07:58:10	0	23s	+20	7°	6°
24	Tmp	37	3.090	07:58:50	07:59:26	0	36s	+33	4°	6°
25	Tmp	38	3.530	07:59:49	08:01:03	0	1m14s	+71	3°	6°
26	Tmp	39	4.500	08:01:40	08:03:17	0	1m37s	+94	4°	5°
27	Tmp	39	5.460	08:03:25	08:05:34	0	2m09s	+126	5°	5°
28	Tmp	40	0.250	08:04:28	08:06:58	0	2m30s	+147	6°	5°
29	Tmp	42	0.620	08:10:02	08:10:04	0	2s	0	12°	5°
30	Tmp	47	4.910	08:17:00	08:17:05	0	5s	+2	14°	5°
31	Tmp	49	4.170	08:23:28	08:23:31	0	3s	0	9°	5°
32	Tmp	52	3.850	08:30:09	08:30:11	0	2s	0	6°	5°
33	Tmp	54	1.630	08:35:42	08:35:44	0	2s	0	10°	5°
34	Tmp	55	3.230	08:37:59	08:38:02	0	3s	0	11°	5°
35	Tmp	59	2.300	08:44:33	08:44:31	0	2s	0	11°	5°
37	Tmp	70	0.760	09:16:54	09:16:51	0	3s	0	11°	5°
38	Tmp	71	4.560	09:21:08	09:21:07	0	1s	0	10°	5°
39	Tmp	74	1.290	09:24:00	09:24:02	0	2s	0	12°	5°
40	Tmp	78	2.300	09:31:16	09:31:14	0	2s	0	7°	5°

Etapa A	Num 90	Pen 0	PCZ 25	Total PP 589	PG 16
----------------	---------------	--------------	---------------	---------------------	--------------

41	Tmp	87	1.650	10:07:49	10:07:50	0	1s	0	7°	7°
42	Tmp	91	1.180	10:21:47	10:21:47	0	0s	0	8°	5°
43	Tmp	93	3.430	10:25:03	10:25:06	0	3s	0	9°	5°
44	Tmp	94	4.250	10:26:24	10:26:26	0	2s	0	8°	4°
45	Tmp	97	0.240	10:29:31	10:29:32	0	1s	0	10°	4°
46	Tmp	99	3.250	10:33:08	10:33:09	0	1s	0	8°	3°
47	Tmp	100	0.280	10:36:16	10:36:17	0	1s	0	6°	3°
49	Tmp	103	0.090	10:40:54	10:41:13	0	19s	+16	5°	3°
50	Tmp	103	0.560	10:41:45	10:42:01	0	16s	+13	4°	3°
51	Tmp	105	1.400	10:43:29	10:43:48	0	19s	+16	3°	3°
52	Tmp	105	1.700	10:44:09	10:44:28	0	19s	+16	3°	3°
53	Tmp	106	2.390	10:45:27	10:46:00	0	33s	+30	1°	3°
54	Tmp	107	0.680	10:46:39	10:47:02	0	23s	+20	1°	2°
55	Tmp	110	2.130	10:53:37	10:53:40	0	3s	0	10°	2°
69	Tmp	116	1.480	11:00:52	11:00:59	0	7s	+4	13°	2°
70	Tmp	118	4.420	11:05:24	11:05:29	0	5s	+2	12°	3°
71	Tmp	121	3.230	11:16:37	11:16:45	0	8s	+5	17°	3°

PC	Tp	Trc	DistPC	Ideal	Passagem	Pen	Erro	Pontos	NoPC	AtePC
72	Tmp	125	1.620	11:34:40	11:34:40	0	0s	0	10°	3°
73	Tmp	126	4.140	11:37:49	11:37:52	0	3s	0	9°	3°
74	Tmp	129	1.180	11:41:59	11:42:01	0	2s	0	8°	3°
75	Tmp	131	3.770	11:45:12	11:45:14	0	2s	0	9°	3°
76	Tmp	138	0.540	11:54:34	11:54:35	0	1s	0	9°	3°
77	Tmp	140	3.380	11:58:10	11:58:12	0	2s	0	7°	3°
78	Tmp	145	2.380	12:05:57	12:06:01	0	4s	+1	13°	3°
79	Tmp	145	2.560	12:06:16	12:06:31	0	15s	+12	6°	2°
80	Tmp	147	2.860	12:11:49	12:11:57	0	8s	+5	7°	2°
81	Tmp	147	3.270	12:12:34	12:12:54	0	20s	+17	13°	3°
82	Tmp	147	3.590	12:13:09	12:13:19	0	10s	+7	11°	3°
83	Tmp	147	4.030	12:13:57	12:14:14	0	17s	+14	9°	3°
84	Tmp	149	4.750	12:15:42	12:17:47	0	2m05s	+122	7°	3°
85	Tmp	150	4.910	12:16:00	12:18:15	0	2m15s	+132	7°	3°
86	Tmp	152	1.450	12:23:27	12:23:28	0	1s	0	9°	3°
87	Tmp	157	1.600	12:38:02	12:38:03	0	1s	0	10°	3°

Etapa B	Num 90	Pen 0	PCZ 16	Total PP 432	PG 20
----------------	---------------	--------------	---------------	---------------------	--------------

n° 6	A PG 16	5°	B PG 20	3°	Tot PG 36	Col. 4°
-------------	----------------	-----------	----------------	-----------	------------------	----------------

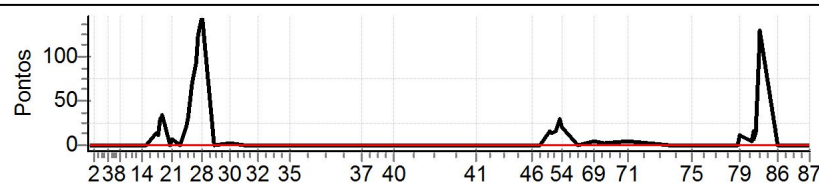

Performance Individual

PC	Tp	Trc	DistPC	Ideal	Passagem	Pen	Erro	Pontos	NoPC	AtePC
N	91	91 / Ronald Colantonio								
u	13º	Cat / NL / Largada		Over 50 / 11 / 07:00:00						
m		Ribeirao Pires			TE 300					

PC	Tp	Trc	DistPC	Ideal	Passagem	Pen	Erro	Pontos	NoPC	AtePC
1	Tmp	3	0.450	07:16:01	07:16:05	0	4s	+1	9º	9º
2	Tmp	4	2.130	07:18:29	07:18:34	0	5s	+2	14º	13º
3	Tmp	6	4.980	07:25:03	07:25:08	0	5s	+2	11º	13º
4	Tmp	8	0.610	07:26:13	07:26:19	0	6s	+3	11º	11º
5	Tmp	8	0.970	07:26:52	07:27:04	0	12s	+9	10º	11º
6	Tmp	9	1.360	07:27:35	07:27:56	0	21s	+18	12º	11º
7	Tmp	11	2.100	07:29:37	07:29:47	0	10s	+7	14º	11º
8	Tmp	11	2.940	07:30:45	07:30:57	0	12s	+9	15º	12º
9	Tmp	12	3.860	07:32:01	07:32:09	0	8s	+5	14º	12º
10	Tmp	16	0.440	07:36:00	07:36:03	0	3s	0	4º	12º
11	Tmp	18	1.800	07:37:52	07:37:54	0	2s	0	7º	12º
12	Tmp	20	2.770	07:39:26	07:39:28	0	2s	0	7º	12º
13	Tmp	20	2.950	07:39:48	07:39:53	0	5s	+2	13º	11º
14	Tmp	21	3.340	07:40:20	07:40:25	0	5s	+2	14º	11º
15	Tmp	22	4.430	07:41:58	07:41:59	0	1s	0	5º	11º
16	Tmp	25	1.160	07:46:13	07:46:18	0	5s	+2	16º	11º
17	Tmp	26	1.820	07:47:19	07:47:27	0	8s	+5	14º	12º
18	Tmp	28	2.220	07:48:36	07:48:54	0	18s	+15	4º	11º
19	Tmp	28	2.580	07:49:20	07:50:26	0	1m06s	+63	10º	9º
20	Tmp	30	3.060	07:53:13	07:53:17	0	4s	+1	14º	9º
21	Tmp	30	3.480	07:53:59	07:54:18	0	19s	+16	9º	10º
22	Tmp	33	0.420	07:57:16	07:57:22	0	6s	+3	18º	10º
23	Tmp	35	2.480	08:00:17	08:00:51	0	34s	+31	13º	10º
24	Tmp	37	3.090	08:01:20	08:02:16	0	56s	+53	13º	11º
25	Tmp	38	3.530	08:02:19	08:04:18	0	1m59s	+116	10º	9º
26	Tmp	39	4.500	08:04:10	08:06:44	0	2m34s	+151	10º	9º
27	Tmp	39	5.460	08:05:55	08:09:18	0	3m23s	+200	11º	9º
28	Tmp	40	0.250	08:06:58	08:10:52	0	3m54s	+231	12º	9º
29	Tmp	42	0.620	08:12:32	08:12:31	0	1s	0	7º	9º
30	Tmp	47	4.910	08:19:30	08:19:35	0	5s	+2	13º	9º
31	Tmp	49	4.170	08:25:58	08:26:01	0	3s	0	6º	9º
32	Tmp	52	3.850	08:32:39	08:32:43	0	4s	+1	14º	9º
33	Tmp	54	1.630	08:38:12	08:38:15	0	3s	0	6º	9º
34	Tmp	55	3.230	08:40:29	08:40:32	0	3s	0	7º	9º
35	Tmp	59	2.300	08:47:03	08:47:04	0	1s	0	7º	9º
37	Tmp	70	0.760	09:19:24	09:19:27	0	3s	0	7º	9º
38	Tmp	71	4.560	09:23:38	09:23:41	0	3s	0	7º	9º
39	Tmp	74	1.290	09:26:30	09:26:31	0	1s	0	7º	9º
40	Tmp	78	2.300	09:33:46	09:33:51	0	5s	+2	16º	9º

Etapa A	Num	91	Pen	0	PCZ	12	Total PP	952	PG	12
41	Tmp	87	1.650	10:10:19	10:10:22	0	3s	0	4º	4º
42	Tmp	91	1.180	10:24:17	10:24:22	0	5s	+2	16º	13º
43	Tmp	93	3.430	10:27:33	10:27:29	0	4s	-3	17º	15º
44	Tmp	94	4.250	10:28:54	10:29:00	0	6s	+3	14º	15º
45	Tmp	97	0.240	10:32:01	10:32:04	0	3s	0	5º	14º
46	Tmp	99	3.250	10:35:38	10:35:41	0	3s	0	4º	14º
47	Tmp	100	0.280	10:38:46	10:38:48	0	2s	0	3º	12º
49	Tmp	103	0.090	10:43:24	10:44:20	0	56s	+53	15º	13º
50	Tmp	103	0.560	10:44:15	10:45:13	0	58s	+55	13º	13º
51	Tmp	105	1.400	10:45:59	10:47:19	0	1m20s	+77	13º	13º
52	Tmp	105	1.700	10:46:39	10:48:14	0	1m35s	+92	14º	13º
53	Tmp	106	2.390	10:47:57	10:50:38	0	2m41s	+158	15º	14º
54	Tmp	107	0.680	10:49:09	10:51:54	0	2m45s	+162	15º	15º
55	Tmp	110	2.130	10:56:07	10:56:10	0	3s	0	6º	15º
69	Tmp	116	1.480	11:03:22	11:03:26	0	4s	+1	9º	15º
70	Tmp	118	4.420	11:07:54	11:07:58	0	4s	+1	10º	15º
71	Tmp	121	3.230	11:19:07	11:19:11	0	4s	+1	11º	15º

PC	Tp	Trc	DistPC	Ideal	Passagem	Pen	Erro	Pontos	NoPC	AtePC
72	Tmp	125	1.620	11:37:10	11:37:08	0	2s	0	5º	15º
73	Tmp	126	4.140	11:40:19	11:40:22	0	3s	0	6º	15º
74	Tmp	129	1.180	11:44:29	11:44:31	0	2s	0	4º	15º
75	Tmp	131	3.770	11:47:42	11:47:46	0	4s	+1	14º	15º
76	Tmp	138	0.540	11:57:04	11:57:07	0	3s	0	4º	15º
77	Tmp	140	3.380	12:00:40	12:00:44	0	4s	+1	13º	15º
78	Tmp	145	2.380	12:08:27	12:08:35	0	8s	+5	15º	15º
79	Tmp	145	2.560	12:08:46	12:09:24	0	38s	+35	14º	15º
80	Tmp	147	2.860	12:14:19	12:14:29	0	10s	+7	10º	15º
81	Tmp	147	3.270	12:15:04	12:15:27	0	23s	+20	15º	15º
82	Tmp	147	3.590	12:15:39	12:15:54	0	15s	+12	15º	15º
83	Tmp	147	4.030	12:16:27	12:17:00	0	33s	+30	14º	15º
84	Tmp	149	4.750	12:18:12	12:21:19	0	3m07s	+184	12º	15º
85	Tmp	150	4.910	12:18:30	12:21:44	0	3m14s	+191	11º	15º
86	Tmp	152	1.450	12:25:57	12:26:00	0	3s	0	4º	15º
87	Tmp	157	1.600	12:40:32	12:40:34	0	2s	0	5º	15º

Etapa B	Num	91	Pen	0	PCZ	11	Total PP	1094	PG	6
---------	-----	----	-----	---	-----	----	----------	------	----	---

nº	11	A PG	12	9º	B PG	6	15º	Tot PG	18	Col.	13º
----	----	------	----	----	------	---	-----	--------	----	------	-----

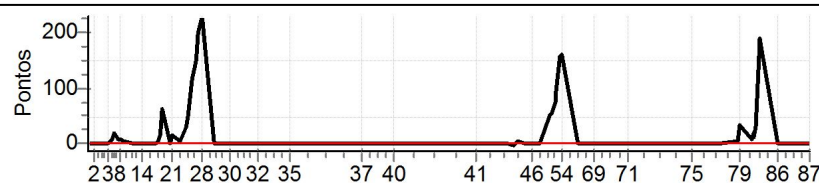

Performance Individual

PC	Tp	Trc	DistPC	Ideal	Passagem	Pen	Erro	Pontos	NoPC	AtePC
N	92	92 / Wanderley Covissi (cavaco)								
u	14º	Cat / NL / Largada		Over 50 / 17 / 07:03:00						
m		Porto Rico			ktm 350					

PC	Tp	Trc	DistPC	Ideal	Passagem	Pen	Erro	Pontos	NoPC	AtePC
1	Tmp	3	0.450	07:19:01	07:19:05	0	4s	+1	8º	8º
2	Tmp	4	2.130	07:21:29	07:21:31	0	2s	0	1º	6º
3	Tmp	6	4.980	07:28:03	07:28:09	0	6s	+3	12º	9º
4	Tmp	8	0.610	07:29:13	07:29:21	0	8s	+5	14º	13º
5	Tmp	8	0.970	07:29:52	07:30:07	0	15s	+12	13º	13º
6	Tmp	9	1.360	07:30:35	07:30:55	0	20s	+17	10º	12º
7	Tmp	11	2.100	07:32:37	07:32:45	0	8s	+5	12º	13º
8	Tmp	11	2.940	07:33:45	07:33:51	0	6s	+3	9º	11º
9	Tmp	12	3.860	07:35:01	07:35:04	0	3s	0	1º	11º
10	Tmp	16	0.440	07:39:00	07:39:03	0	3s	0	1º	11º
11	Tmp	18	1.800	07:40:52	07:40:54	0	2s	0	1º	11º
12	Tmp	20	2.770	07:42:26	07:42:29	0	3s	0	2º	11º
13	Tmp	20	2.950	07:42:48	07:42:51	0	3s	0	1º	10º
14	Tmp	21	3.340	07:43:20	07:43:25	0	5s	+2	12º	10º
15	Tmp	22	4.430	07:44:58	07:44:57	0	1s	0	1º	10º
16	Tmp	25	1.160	07:49:13	07:49:16	0	3s	0	1º	10º
17	Tmp	26	1.820	07:50:19	07:50:23	0	4s	+1	11º	10º
18	Tmp	28	2.220	07:51:36	07:52:03	0	27s	+24	7º	9º
19	Tmp	28	2.580	07:52:20	07:53:37	0	1m17s	+74	12º	10º
20	Tmp	30	3.060	07:56:13	07:56:17	0	4s	+1	13º	10º
21	Tmp	30	3.480	07:56:59	07:57:27	0	28s	+25	15º	11º
22	Tmp	33	0.420	08:00:16	08:00:21	0	5s	+2	16º	11º
23	Tmp	35	2.480	08:03:17	08:03:45	0	28s	+25	10º	11º
24	Tmp	37	3.090	08:04:20	08:05:12	0	52s	+49	10º	10º
25	Tmp	38	3.530	08:05:19	08:07:58	0	2m39s	+156	17º	11º
26	Tmp	39	4.500	08:07:10	08:10:23	0	3m13s	+190	15º	13º
27	Tmp	39	5.460	08:08:55	08:12:42	0	3m47s	+224	14º	13º
28	Tmp	40	0.250	08:09:58	08:14:18	0	4m20s	+257	14º	13º
29	Tmp	42	0.620	08:15:32	08:15:32	0	0s	0	1º	13º
30	Tmp	47	4.910	08:22:30	08:22:34	0	4s	+1	9º	13º
31	Tmp	49	4.170	08:28:58	08:29:00	0	2s	0	1º	13º
32	Tmp	52	3.850	08:35:39	08:35:43	0	4s	+1	11º	13º
33	Tmp	54	1.630	08:41:12	08:41:15	0	3s	0	1º	13º
34	Tmp	55	3.230	08:43:29	08:43:32	0	3s	0	1º	13º
35	Tmp	59	2.300	08:50:03	08:50:04	0	1s	0	2º	13º
37	Tmp	70	0.760	09:22:24	09:22:23	0	1s	0	2º	13º
38	Tmp	71	4.560	09:26:38	09:26:37	0	1s	0	2º	13º
39	Tmp	74	1.290	09:29:30	09:29:30	0	0s	0	2º	13º
40	Tmp	78	2.300	09:36:46	09:36:48	0	2s	0	2º	13º

Etapa A	Num 92	Pen 0	PCZ 17	Total PP 1078	PG 8
----------------	---------------	--------------	---------------	----------------------	-------------

41	Tmp	87	1.650	10:13:19	10:13:21	0	2s	0	1º	1º
42	Tmp	91	1.180	10:27:17	10:27:18	0	1s	0	2º	1º
43	Tmp	93	3.430	10:30:33	10:30:36	0	3s	0	2º	1º
44	Tmp	94	4.250	10:31:54	10:31:52	0	2s	0	1º	1º
45	Tmp	97	0.240	10:35:01	10:35:02	0	1s	0	1º	1º
46	Tmp	99	3.250	10:38:38	10:38:41	0	3s	0	1º	1º
47	Tmp	100	0.280	10:41:46	10:41:49	0	3s	0	1º	1º
49	Tmp	103	0.090	10:46:24	10:46:55	0	31s	+28	10º	8º
50	Tmp	103	0.560	10:47:15	10:47:46	0	31s	+28	10º	10º
51	Tmp	105	1.400	10:48:59	10:50:00	0	1m01s	+58	10º	10º
52	Tmp	105	1.700	10:49:39	10:50:58	0	1m19s	+76	11º	10º
53	Tmp	106	2.390	10:50:57	10:53:00	0	2m03s	+120	11º	10º
54	Tmp	107	0.680	10:52:09	10:54:05	0	1m56s	+113	12º	10º
55	Tmp	110	2.130	10:59:07	10:59:09	0	2s	0	1º	10º
69	Tmp	116	1.480	11:06:22	11:06:30	0	8s	+5	14º	10º
70	Tmp	118	4.420	11:10:54	11:10:58	0	4s	+1	7º	10º
71	Tmp	121	3.230	11:22:07	11:22:08	0	1s	0	2º	10º

PC	Tp	Trc	DistPC	Ideal	Passagem	Pen	Erro	Pontos	NoPC	AtePC
72	Tmp	125	1.620	11:40:10	11:40:12	0	2s	0	1º	10º
73	Tmp	126	4.140	11:43:19	11:43:20	0	1s	0	1º	10º
74	Tmp	129	1.180	11:47:29	11:47:30	0	1s	0	1º	10º
75	Tmp	131	3.770	11:50:42	11:50:45	0	3s	0	1º	10º
76	Tmp	138	0.540	12:00:04	12:00:07	0	3s	0	1º	10º
77	Tmp	140	3.380	12:03:40	12:03:46	0	6s	+3	14º	10º
78	Tmp	145	2.380	12:11:27	12:11:30	0	3s	0	1º	10º
79	Tmp	145	2.560	12:11:46	12:12:27	0	41s	+38	16º	12º
80	Tmp	147	2.860	12:17:19	12:17:28	0	9s	+6	8º	12º
81	Tmp	147	3.270	12:18:04	12:18:09	0	5s	+2	5º	11º
82	Tmp	147	3.590	12:18:39	12:18:38	0	1s	0	1º	11º
83	Tmp	147	4.030	12:19:27	12:19:50	0	23s	+20	10º	11º
84	Tmp	149	4.750	12:21:12	12:24:12	0	3m00s	+177	11º	11º
85	Tmp	150	4.910	12:21:30	12:24:46	0	3m16s	+193	12º	12º
86	Tmp	152	1.450	12:28:57	12:28:58	0	1s	0	1º	12º
87	Tmp	157	1.600	12:43:32	12:43:32	0	0s	0	2º	12º

Etapa B	Num 92	Pen 0	PCZ 18	Total PP 868	PG 9
----------------	---------------	--------------	---------------	---------------------	-------------

nº 17	A PG 8	13º	B PG 9	12º	Tot PG 17	Col. 14º
--------------	---------------	-----	---------------	-----	------------------	-----------------

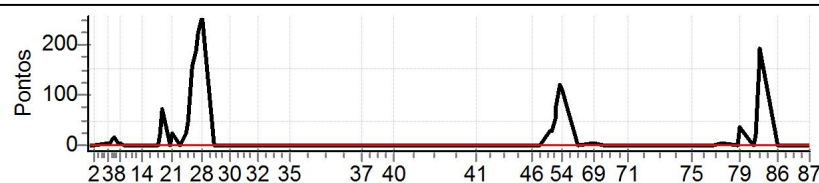

Performance Individual

PC	Tp	Trc	DistPC	Ideal	Passagem	Pen	Erro	Pontos	NoPC	AtePC
N	93	93 / Julio Ricardo Treichel								
		Cat / NL / Largada		Over 50 / 4 / 06:56:30						
		Chapeco			BETA					
PC	Tp	Trc	DistPC	Ideal	Passagem	Pen	Erro	Pontos	NoPC	AtePC
1	Tmp	3	0.450	07:12:31	07:12:35	0	4s	+1	11°	11°
2	Tmp	4	2.130	07:14:59	07:15:01	0	2s	0	9°	8°
3	Tmp	6	4.980	07:21:33	07:21:34	0	1s	0	6°	6°
4	Tmp	8	0.610	07:22:43	07:22:43	0	0s	0	5°	5°
5	Tmp	8	0.970	07:23:22	07:23:25	0	3s	0	2°	3°
6	Tmp	9	1.360	07:24:05	07:24:09	0	4s	+1	2°	4°
7	Tmp	11	2.100	07:26:07	07:26:11	0	4s	+1	4°	3°
8	Tmp	11	2.940	07:27:15	07:27:20	0	5s	+2	7°	4°
9	Tmp	12	3.860	07:28:31	07:28:36	0	5s	+2	11°	5°
10	Tmp	16	0.440	07:32:30	07:32:33	0	3s	0	9°	4°
11	Tmp	18	1.800	07:34:22	07:34:24	0	2s	0	14°	4°
12	Tmp	20	2.770	07:35:56	07:35:59	0	3s	0	12°	4°
13	Tmp	20	2.950	07:36:18	07:36:21	0	3s	0	8°	4°
14	Tmp	21	3.340	07:36:50	07:36:52	0	2s	0	6°	4°
15	Tmp	22	4.430	07:38:28	07:38:30	0	2s	0	11°	4°
16	Tmp	25	1.160	07:42:43	07:42:46	0	3s	0	11°	3°
17	Tmp	26	1.820	07:43:49	07:43:53	0	4s	+1	12°	4°
18	Tmp	28	2.220	07:45:06	07:45:22	0	16s	+13	3°	3°
19	Tmp	28	2.580	07:45:50	07:46:31	0	41s	+38	6°	5°
20	Tmp	30	3.060	07:49:43	07:49:44	0	1s	0	9°	5°
21	Tmp	30	3.480	07:50:29	07:50:36	0	7s	+4	1°	4°
22	Tmp	33	0.420	07:53:46	07:53:49	0	3s	0	8°	4°
23	Tmp	35	2.480	07:56:47	07:57:04	0	17s	+14	2°	3°
24	Tmp	37	3.090	07:57:50	07:58:29	0	39s	+36	6°	4°
25	Tmp	38	3.530	07:58:49	08:00:10	0	1m21s	+78	4°	4°
26	Tmp	39	4.500	08:00:40	08:02:26	0	1m46s	+103	5°	4°
27	Tmp	39	5.460	08:02:25	08:04:29	0	2m04s	+121	4°	4°
28	Tmp	40	0.250	08:03:28	08:05:41	0	2m13s	+130	4°	4°
29	Tmp	42	0.620	08:09:02	08:09:01	0	1s	0	14°	4°
30	Tmp	47	4.910	08:16:00	08:16:04	0	4s	+1	10°	4°
31	Tmp	49	4.170	08:22:28	08:22:32	0	4s	+1	16°	4°
32	Tmp	52	3.850	08:29:09	08:29:13	0	4s	+1	15°	4°
33	Tmp	54	1.630	08:34:42	08:34:43	0	1s	0	12°	4°
34	Tmp	55	3.230	08:36:59	08:37:03	0	4s	+1	17°	4°
35	Tmp	59	2.300	08:43:33	08:43:35	0	2s	0	13°	4°
37	Tmp	70	0.760	09:15:54	09:15:52	0	2s	0	13°	4°
38	Tmp	71	4.560	09:20:08	09:20:11	0	3s	0	12°	4°
39	Tmp	74	1.290	09:23:00	09:23:03	0	3s	0	14°	4°
40	Tmp	78	2.300	09:30:16	09:30:19	0	3s	0	9°	4°

Etapa A	Num 93	Pen 0	PCZ 20	Total PP 549	PG 18
----------------	---------------	--------------	---------------	---------------------	--------------

41	Tmp	87	1.650	10:06:49	10:06:56	0	7s	+4	16°	16°
42	Tmp	91	1.180	10:20:47	10:20:49	0	2s	0	10°	14°
43	Tmp	93	3.430	10:24:03	10:24:05	0	2s	0	11°	13°
44	Tmp	94	4.250	10:25:24	10:25:30	0	6s	+3	15°	14°
45	Tmp	97	0.240	10:28:31	10:28:34	0	3s	0	12°	13°
46	Tmp	99	3.250	10:32:08	10:32:12	0	4s	+1	16°	13°
47	Tmp	100	0.280	10:35:16	10:35:36	0	20s	+17	15°	15°
49	Tmp	103	0.090	10:39:54	10:40:09	0	15s	+12	3°	10°
50	Tmp	103	0.560	10:40:45	10:40:57	0	12s	+9	3°	9°
51	Tmp	105	1.400	10:42:29	10:42:52	0	23s	+20	4°	6°
52	Tmp	105	1.700	10:43:09	10:43:38	0	29s	+26	4°	4°
53	Tmp	106	2.390	10:44:27	10:45:32	0	1m05s	+62	5°	6°
54	Tmp	107	0.680	10:45:39	10:46:34	0	55s	+52	5°	5°
55	Tmp	110	2.130	10:52:37	10:52:40	0	3s	0	11°	5°
69	Tmp	116	1.480	10:59:52	10:59:55	0	3s	0	5°	5°
70	Tmp	118	4.420	11:04:24	11:04:29	0	5s	+2	13°	6°
71	Tmp	121	3.230	11:15:37	11:15:42	0	5s	+2	16°	6°

PC	Tp	Trc	DistPC	Ideal	Passagem	Pen	Erro	Pontos	NoPC	AtePC
72	Tmp	125	1.620	11:33:40	11:33:42	0	2s	0	12°	6°
73	Tmp	126	4.140	11:36:49	11:36:52	0	3s	0	11°	6°
74	Tmp	129	1.180	11:40:59	11:41:00	0	1s	0	10°	6°
75	Tmp	131	3.770	11:44:12	11:44:16	0	4s	+1	16°	6°
76	Tmp	138	0.540	11:53:34	11:53:38	0	4s	+1	14°	6°
77	Tmp	140	3.380	11:57:10	11:57:13	0	3s	0	9°	6°
78	Tmp	145	2.380	12:04:57	12:04:59	0	2s	0	9°	6°
79	Tmp	145	2.560	12:05:16	12:05:37	0	21s	+18	10°	6°
80	Tmp	147	2.860	12:10:49	12:11:04	0	15s	+12	14°	6°
81	Tmp	147	3.270	12:11:34	12:11:40	0	6s	+3	8°	6°
82	Tmp	147	3.590	12:12:09	12:12:11	0	2s	0	6°	6°
83	Tmp	147	4.030	12:12:57	12:13:10	0	13s	+10	8°	5°
84	Tmp	149	4.750	12:14:42	12:16:39	0	1m57s	+114	4°	5°
85	Tmp	150	4.910	12:15:00	12:17:07	0	2m07s	+124	5°	5°
86	Tmp	152	1.450	12:22:27	12:22:28	0	1s	0	11°	5°
87	Tmp	157	1.600	12:37:02	12:37:03	0	1s	0	12°	5°

Etapa B	Num 93	Pen 0	PCZ 13	Total PP 493	PG 16
----------------	---------------	--------------	---------------	---------------------	--------------

n° 4	A PG 18	4°	B PG 16	5°	Tot PG 34	Col. 5°
-------------	----------------	-----------	----------------	-----------	------------------	----------------

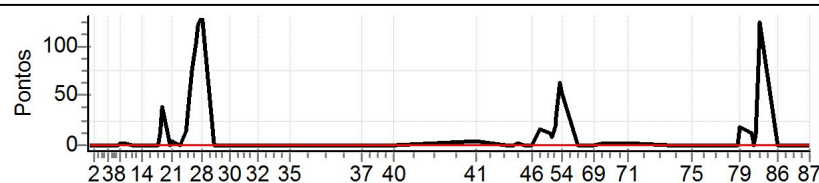

Performance Individual

PC	Tp	Trc	DistPC	Ideal	Passagem	Pen	Erro	Pontos	NoPC	AtePC
N	94	94 / Belmar Eduardo Cunha								
		Cat / NL / Largada		Over 50 / 12 / 07:00:30						
		Sao Jose dos Campos			Husqvarna					
PC	Tp	Trc	DistPC	Ideal	Passagem	Pen	Erro	Pontos	NoPC	AtePC
1	Tmp	3	0.450	07:16:31	07:16:36	0	5s	+2	13°	13°
2	Tmp	4	2.130	07:18:59	07:19:01	0	2s	0	3°	11°
3	Tmp	6	4.980	07:25:33	07:25:39	0	6s	+3	13°	12°
4	Tmp	8	0.610	07:26:43	07:26:45	0	2s	0	1°	10°
5	Tmp	8	0.970	07:27:22	07:27:28	0	6s	+3	8°	8°
6	Tmp	9	1.360	07:28:05	07:28:12	0	7s	+4	6°	8°
7	Tmp	11	2.100	07:30:07	07:30:13	0	6s	+3	8°	8°
8	Tmp	11	2.940	07:31:15	07:31:18	0	3s	0	1°	8°
9	Tmp	12	3.860	07:32:31	07:32:36	0	5s	+2	10°	8°
10	Tmp	16	0.440	07:36:30	07:36:34	0	4s	+1	12°	8°
11	Tmp	18	1.800	07:38:22	07:38:24	0	2s	0	6°	8°
12	Tmp	20	2.770	07:39:56	07:40:00	0	4s	+1	16°	8°
13	Tmp	20	2.950	07:40:18	07:40:26	0	8s	+5	15°	8°
14	Tmp	21	3.340	07:40:50	07:40:54	0	4s	+1	11°	8°
15	Tmp	22	4.430	07:42:28	07:42:31	0	3s	0	4°	8°
16	Tmp	25	1.160	07:46:43	07:46:46	0	3s	0	5°	8°
17	Tmp	26	1.820	07:47:49	07:47:54	0	5s	+2	13°	8°
18	Tmp	28	2.220	07:49:06	07:49:35	0	29s	+26	9°	7°
19	Tmp	28	2.580	07:49:50	07:50:37	0	47s	+44	8°	8°
20	Tmp	30	3.060	07:53:43	07:53:45	0	2s	0	2°	8°
21	Tmp	30	3.480	07:54:29	07:54:41	0	12s	+9	6°	8°
22	Tmp	33	0.420	07:57:46	07:57:50	0	4s	+1	13°	8°
23	Tmp	35	2.480	08:00:47	08:01:09	0	22s	+19	5°	8°
24	Tmp	37	3.090	08:01:50	08:02:27	0	37s	+34	5°	8°
25	Tmp	38	3.530	08:02:49	08:04:34	0	1m45s	+102	8°	8°
26	Tmp	39	4.500	08:04:40	08:06:58	0	2m18s	+135	9°	8°
27	Tmp	39	5.460	08:06:25	08:09:16	0	2m51s	+168	9°	8°
28	Tmp	40	0.250	08:07:28	08:10:36	0	3m08s	+185	9°	8°
29	Tmp	42	0.620	08:13:02	08:13:03	0	1s	0	6°	8°
30	Tmp	47	4.910	08:20:00	08:20:05	0	5s	+2	12°	8°
31	Tmp	49	4.170	08:26:28	08:26:32	0	4s	+1	12°	8°
32	Tmp	52	3.850	08:33:09	08:33:13	0	4s	+1	13°	8°
33	Tmp	54	1.630	08:38:42	08:38:46	0	4s	+1	16°	8°
34	Tmp	55	3.230	08:40:59	08:41:02	0	3s	0	6°	8°
35	Tmp	59	2.300	08:47:33	08:47:33	0	0s	0	6°	8°
37	Tmp	70	0.760	09:19:54	09:19:55	0	1s	0	6°	8°
38	Tmp	71	4.560	09:24:08	09:24:11	0	3s	0	6°	8°
39	Tmp	74	1.290	09:27:00	09:27:02	0	2s	0	6°	8°
40	Tmp	78	2.300	09:34:16	09:34:21	0	5s	+2	15°	8°

Etapa A	Num 94	Pen 0	PCZ 13	Total PP 757	PG 13
----------------	---------------	--------------	---------------	---------------------	--------------

41	Tmp	87	1.650	10:10:49	10:10:54	0	5s	+2	14°	14°
42	Tmp	91	1.180	10:24:47	10:24:52	0	5s	+2	15°	15°
43	Tmp	93	3.430	10:28:03	10:28:02	0	1s	0	5°	14°
44	Tmp	94	4.250	10:29:24	10:29:27	0	3s	0	4°	13°
45	Tmp	97	0.240	10:32:31	10:32:33	0	2s	0	4°	12°
46	Tmp	99	3.250	10:36:08	10:36:12	0	4s	+1	14°	12°
47	Tmp	100	0.280	10:39:16	10:39:18	0	2s	0	2°	10°
49	Tmp	103	0.090	10:43:54	10:44:16	0	22s	+19	7°	7°
50	Tmp	103	0.560	10:44:45	10:45:06	0	21s	+18	8°	7°
51	Tmp	105	1.400	10:46:29	10:47:08	0	39s	+36	7°	7°
52	Tmp	105	1.700	10:47:09	10:47:51	0	42s	+39	7°	7°
53	Tmp	106	2.390	10:48:27	10:50:48	0	2m21s	+138	13°	9°
54	Tmp	107	0.680	10:49:39	10:51:50	0	2m11s	+128	13°	9°
55	Tmp	110	2.130	10:56:37	10:56:38	0	1s	0	5°	9°
69	Tmp	116	1.480	11:03:52	11:03:55	0	3s	0	1°	9°
70	Tmp	118	4.420	11:08:24	11:08:28	0	4s	+1	9°	9°
71	Tmp	121	3.230	11:19:37	11:19:42	0	5s	+2	15°	9°

PC	Tp	Trc	DistPC	Ideal	Passagem	Pen	Erro	Pontos	NoPC	AtePC
72	Tmp	125	1.620	11:37:40	11:37:43	0	3s	0	4°	9°
73	Tmp	126	4.140	11:40:49	11:40:52	0	3s	0	5°	9°
74	Tmp	129	1.180	11:44:59	11:45:00	0	1s	0	3°	9°
75	Tmp	131	3.770	11:48:12	11:48:15	0	3s	0	5°	9°
76	Tmp	138	0.540	11:57:34	11:57:37	0	3s	0	3°	9°
77	Tmp	140	3.380	12:01:10	12:01:13	0	3s	0	3°	9°
78	Tmp	145	2.380	12:08:57	12:09:00	0	3s	0	3°	8°
79	Tmp	145	2.560	12:09:16	12:09:31	0	15s	+12	5°	8°
80	Tmp	147	2.860	12:14:49	12:14:57	0	8s	+5	4°	8°
81	Tmp	147	3.270	12:15:34	12:15:40	0	6s	+3	6°	8°
82	Tmp	147	3.590	12:16:09	12:16:05	0	4s	-3	9°	8°
83	Tmp	147	4.030	12:16:57	12:17:06	0	9s	+6	4°	8°
84	Tmp	149	4.750	12:18:42	12:21:58	0	3m16s	+193	13°	9°
85	Tmp	150	4.910	12:19:00	12:22:26	0	3m26s	+203	13°	10°
86	Tmp	152	1.450	12:26:27	12:26:27	0	0s	0	3°	10°
87	Tmp	157	1.600	12:41:02	12:41:06	0	4s	+1	15°	10°

Etapa B	Num 94	Pen 0	PCZ 14	Total PP 812	PG 11
----------------	---------------	--------------	---------------	---------------------	--------------

n° 12	A PG 13	B PG 11	Tot PG 24	Col. 8°
--------------	----------------	----------------	------------------	----------------

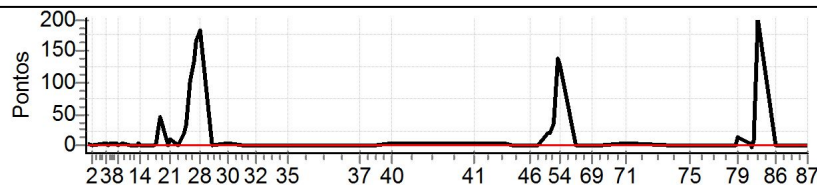

Performance Individual

PC	Tp	Trc	DistPC	Ideal	Passagem	Pen	Erro	Pontos	NoPC	AtePC
N	95	95 / Marcelo Lavos								
		Cat / NL / Largada		Over 50 / 14 / 07:01:30						
		Americana			ktm 350 excf					
PC	Tp	Trc	DistPC	Ideal	Passagem	Pen	Erro	Pontos	NoPC	AtePC
1	Tmp	3	0.450	07:17:31	07:17:34	0	3s	0	1°	1°
2	Tmp	4	2.130	07:19:59	07:20:03	0	4s	+1	12°	10°
3	Tmp	6	4.980	07:26:33	07:26:40	0	7s	+4	15°	11°
4	Tmp	8	0.610	07:27:43	07:27:50	0	7s	+4	12°	14°
5	Tmp	8	0.970	07:28:22	07:28:32	0	10s	+7	9°	10°
6	Tmp	9	1.360	07:29:05	07:29:17	0	12s	+9	9°	9°
7	Tmp	11	2.100	07:31:07	07:31:14	0	7s	+4	11°	9°
8	Tmp	11	2.940	07:32:15	07:32:22	0	7s	+4	10°	9°
9	Tmp	12	3.860	07:33:31	07:33:32	0	1s	0	2°	9°
10	Tmp	16	0.440	07:37:30	07:37:35	0	5s	+2	16°	9°
11	Tmp	18	1.800	07:39:22	07:39:21	0	1s	0	4°	9°
12	Tmp	20	2.770	07:40:56	07:40:55	0	1s	0	5°	9°
13	Tmp	20	2.950	07:41:18	07:42:03	0	45s	+42	18°	13°
14	Tmp	21	3.340	07:41:50	07:42:39	0	49s	+46	18°	15°
15	Tmp	22	4.430	07:43:28	07:44:05	0	37s	+34	18°	15°
16	Tmp	25	1.160	07:47:43	07:48:21	0	38s	+35	18°	16°
17	Tmp	26	1.820	07:48:49	07:50:01	0	1m12s	+69	19°	17°
18	Tmp	28	2.220	07:50:06	07:52:36	0	2m30s	+147	19°	17°
19	Tmp	28	2.580	07:50:50	07:53:33	0	2m43s	+160	17°	17°
20	Tmp	30	3.060	07:54:43	07:55:07	0	24s	+21	19°	17°
21	Tmp	30	3.480	07:55:29	07:56:35	0	1m06s	+63	19°	17°
22	Tmp	33	0.420	07:58:46	07:58:49	0	3s	0	3°	17°
23	Tmp	35	2.480	08:01:47	08:02:19	0	32s	+29	11°	17°
24	Tmp	37	3.090	08:02:50	08:03:43	0	53s	+50	11°	17°
25	Tmp	38	3.530	08:03:49	08:05:40	0	1m51s	+108	9°	17°
26	Tmp	39	4.500	08:05:40	08:07:50	0	2m10s	+127	8°	16°
27	Tmp	39	5.460	08:07:25	08:10:03	0	2m38s	+155	8°	16°
28	Tmp	40	0.250	08:08:28	08:11:21	0	2m53s	+170	7°	15°
29	Tmp	42	0.620	08:14:02	08:13:59	0	3s	0	4°	15°
30	Tmp	47	4.910	08:21:00	08:21:05	0	5s	+2	11°	15°
31	Tmp	49	4.170	08:27:28	08:27:30	0	2s	0	4°	15°
32	Tmp	52	3.850	08:34:09	08:34:13	0	4s	+1	12°	15°
33	Tmp	54	1.630	08:39:42	08:39:45	0	3s	0	4°	15°
34	Tmp	55	3.230	08:41:59	08:42:01	0	2s	0	4°	15°
35	Tmp	59	2.300	08:48:33	08:48:33	0	0s	0	5°	15°
37	Tmp	70	0.760	09:20:54	09:20:54	0	0s	0	5°	14°
38	Tmp	71	4.560	09:25:08	09:25:08	0	0s	0	5°	14°
39	Tmp	74	1.290	09:28:00	09:28:00	0	0s	0	5°	14°
40	Tmp	78	2.300	09:35:16	09:35:21	0	5s	+2	14°	14°

Etapa A	Num 95	Pen 0	PCZ 13	Total PP 1296	PG 7
----------------	---------------	--------------	---------------	----------------------	-------------

41	Tmp	87	1.650	10:11:49	10:11:54	0	5s	+2	13°	13°
42	Tmp	91	1.180	10:25:47	10:25:49	0	2s	0	5°	12°
43	Tmp	93	3.430	10:29:03	10:29:07	0	4s	+1	15°	12°
44	Tmp	94	4.250	10:30:24	10:30:26	0	2s	0	3°	12°
45	Tmp	97	0.240	10:33:31	10:33:25	0	6s	-9	17°	15°
46	Tmp	99	3.250	10:37:08	10:37:10	0	2s	0	3°	15°
47	Tmp	100	0.280	10:40:16	10:40:20	0	4s	+1	9°	13°
49	Tmp	103	0.090	10:44:54	10:45:13	0	19s	+16	4°	9°
50	Tmp	103	0.560	10:45:45	10:46:04	0	19s	+16	5°	8°
51	Tmp	105	1.400	10:47:29	10:48:09	0	40s	+37	8°	8°
52	Tmp	105	1.700	10:48:09	10:48:58	0	49s	+46	8°	8°
53	Tmp	106	2.390	10:49:27	10:51:03	0	1m36s	+93	8°	8°
54	Tmp	107	0.680	10:50:39	10:52:03	0	1m24s	+81	8°	8°
55	Tmp	110	2.130	10:57:37	10:57:39	0	2s	0	4°	8°
69	Tmp	116	1.480	11:04:52	11:05:59	0	1m07s	+64	17°	8°
70	Tmp	118	4.420	11:09:24	11:09:34	0	10s	+7	17°	8°
71	Tmp	121	3.230	11:20:37	11:20:40	0	3s	0	4°	8°

PC	Tp	Trc	DistPC	Ideal	Passagem	Pen	Erro	Pontos	NoPC	AtePC
72	Tmp	125	1.620	11:38:40	11:38:46	0	6s	+3	16°	8°
73	Tmp	126	4.140	11:41:49	11:41:52	0	3s	0	4°	8°
74	Tmp	129	1.180	11:45:59	11:46:06	0	7s	+4	15°	8°
75	Tmp	131	3.770	11:49:12	11:49:14	0	2s	0	4°	8°
76	Tmp	138	0.540	11:58:34	11:58:37	0	3s	0	2°	8°
77	Tmp	140	3.380	12:02:10	12:02:17	0	7s	+4	15°	8°
78	Tmp	145	2.380	12:09:57	12:10:02	0	5s	+2	14°	9°
79	Tmp	145	2.560	12:10:16	12:10:55	0	39s	+36	15°	9°
80	Tmp	147	2.860	12:15:49	12:16:05	0	16s	+13	15°	9°
81	Tmp	147	3.270	12:16:34	12:16:56	0	22s	+19	14°	9°
82	Tmp	147	3.590	12:17:09	12:17:22	0	13s	+10	14°	9°
83	Tmp	147	4.030	12:17:57	12:18:23	0	26s	+23	11°	10°
84	Tmp	149	4.750	12:19:42	12:21:32	0	1m50s	+107	3°	8°
85	Tmp	150	4.910	12:20:00	12:22:00	0	2m00s	+117	3°	8°
86	Tmp	152	1.450	12:27:27	12:27:27	0	0s	0	2°	8°
87	Tmp	157	1.600	12:42:02	12:41:57	0	5s	-6	17°	8°

Etapa B	Num 95	Pen 0	PCZ 9	Total PP 717	PG 13
----------------	---------------	--------------	--------------	---------------------	--------------

n° 14	A PG 7	14°	B PG 13	8°	Tot PG 20	Col. 11°
--------------	---------------	-----	----------------	----	------------------	-----------------

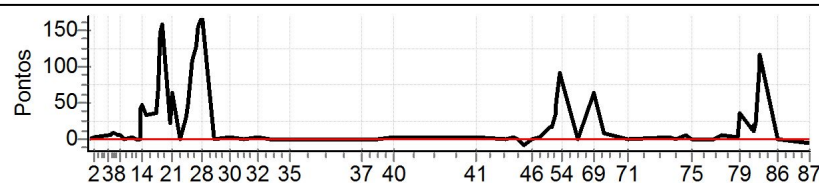

Performance Individual

PC	Tp	Trc	DistPC	Ideal	Passagem	Pen	Erro	Pontos	NoPC	AtePC
N	96	96 / Mauricio Del Petre								
		Cat / NL / Largada		Over 50 / 18 / 07:03:30						
		Cotia			KTM					

PC	Tp	Trc	DistPC	Ideal	Passagem	Pen	Erro	Pontos	NoPC	AtePC
1	Tmp	3	0.450	07:19:31	07:21:30	0	1m59s	+116	19°	19°
2	Tmp	4	2.130	07:21:59	07:23:41	0	1m42s	+99	19°	19°
3	Tmp	6	4.980	07:28:33	07:29:14	0	41s	+38	19°	19°
4	Tmp	8	0.610	07:29:43	07:30:43	0	1m00s	+57	19°	19°
5	Tmp	8	0.970	07:30:22	07:31:40	0	1m18s	+75	19°	19°
6	Tmp	9	1.360	07:31:05	07:32:40	0	1m35s	+92	19°	19°
7	Tmp	11	2.100	07:33:07	07:34:00	0	53s	+50	19°	19°
8	Tmp	11	2.940	07:34:15	07:35:28	0	1m13s	+70	19°	19°
9	Tmp	12	3.860	07:35:31	07:36:54	0	1m23s	+80	19°	19°
10	Tmp	16	0.440	07:39:30	07:39:40	0	10s	+7	18°	19°
11	Tmp	18	1.800	07:41:22	07:41:29	0	7s	+4	18°	19°
12	Tmp	20	2.770	07:42:56	07:42:59	0	3s	0	1°	19°
13	Tmp	20	2.950	07:43:18	07:44:16	0	58s	+55	19°	19°
14	Tmp	21	3.340	07:43:50	07:44:53	0	1m03s	+60	19°	19°
15	Tmp	22	4.430	07:45:28	07:46:35	0	1m07s	+64	19°	19°
16	Tmp	25	1.160	07:49:43	07:49:47	0	4s	+1	15°	19°
17	Tmp	26	1.820	07:50:49	07:50:59	0	10s	+7	16°	19°
18	Tmp	28	2.220	07:52:06	07:54:16	0	2m10s	+127	18°	19°
19	Tmp	28	2.580	07:52:50	07:55:37	0	2m47s	+164	18°	19°
20	Tmp	30	3.060	07:56:43	07:57:04	0	21s	+18	17°	19°
21	Tmp	30	3.480	07:57:29	07:58:20	0	51s	+48	17°	19°
22	Tmp	33	0.420	08:00:46	08:01:16	0	30s	+27	19°	19°
23	Tmp	35	2.480	08:03:47	08:04:52	0	1m05s	+62	19°	19°
24	Tmp	37	3.090	08:04:50	08:07:01	0	2m11s	+128	19°	19°
25	Tmp	38	3.530	08:05:49	08:10:02	0	4m13s	+250	19°	19°
26	Tmp	39	4.500	08:07:40	08:13:13	0	5m33s	+330	19°	19°
27	Tmp	39	5.460	08:09:25	08:16:09	0	6m44s	+401	19°	19°
28	Tmp	40	0.250	08:10:28	08:17:47	0	7m19s	+436	19°	19°
29	Tmp	42	0.620	08:16:02	08:18:26	0	2m24s	+141	19°	19°
30	Tmp	47	4.910	08:23:00	08:23:15	0	15s	+12	18°	19°
31	Tmp	49	4.170	08:29:28	08:29:35	0	7s	+4	18°	19°
32	Tmp	52	3.850	08:36:09	08:36:17	0	8s	+5	17°	19°
33	Tmp	54	1.630	08:41:42	08:41:49	0	7s	+4	18°	19°
34	Tmp	55	3.230	08:43:59	08:44:11	0	12s	+9	18°	19°
35	Tmp	59	2.300	08:50:33	08:50:35	0	2s	0	1°	19°
37	Tmp	70	0.760	09:22:54	09:22:57	0	3s	0	1°	19°
38	Tmp	71	4.560	09:27:08	09:27:09	0	1s	0	1°	18°
39	Tmp	74	1.290	09:30:00	09:30:03	0	3s	0	1°	18°
40	Tmp	78	2.300	09:37:16	09:37:17	0	1s	0	1°	17°

Etapa A	Num 96	Pen 0	PCZ 6	Total PP 3041	PG 4
----------------	---------------	--------------	--------------	----------------------	-------------

41	Tmp	87	1.650	10:13:49	10:14:05	0	16s	+13	17°	17°
42	Tmp	91	1.180	10:27:47	10:27:57	0	10s	+7	17°	17°
43	Tmp	93	3.430	10:31:03	10:31:01	0	2s	0	1°	16°
44	Tmp	94	4.250	10:32:24	10:32:31	0	7s	+4	16°	16°
45	Tmp	97	0.240	10:35:31	10:35:36	0	5s	+2	16°	16°
46	Tmp	99	3.250	10:39:08	10:39:15	0	7s	+4	17°	16°
47	Tmp	100	0.280	10:42:16	10:44:17	0	2m01s	+118	18°	17°
49	Tmp	103	0.090	10:46:54	10:49:38	0	2m44s	+161	18°	17°
50	Tmp	103	0.560	10:47:45	10:50:43	0	2m58s	+175	18°	17°
51	Tmp	105	1.400	10:49:29	10:53:26	0	3m57s	+234	18°	17°
52	Tmp	105	1.700	10:50:09	10:54:30	0	4m21s	+258	18°	18°
53	Tmp	106	2.390	10:51:27	10:57:58	0	6m31s	+388	18°	18°
54	Tmp	107	0.680	10:52:39	10:59:12	0	6m33s	+390	18°	18°
55	Tmp	110	2.130	10:59:37	11:01:25	0	1m48s	+105	18°	18°
69	Tmp	116	1.480	11:06:52	11:15:13	0	8m21s	+498	18°	18°
70	Tmp	118	4.420	11:11:24	11:19:08	0	7m44s	+461	18°	18°
71	Tmp	121	3.230	11:22:37	11:28:20	0	5m43s	+340	18°	18°

PC	Tp	Trc	DistPC	Ideal	Passagem	Pen	Erro	Pontos	NoPC	AtePC
72	Tmp	125	1.620	11:40:40	11:47:05	0	6m25s	+382	18°	18°
73	Tmp	126	4.140	11:43:49	11:49:40	0	5m51s	+348	18°	18°
74	Tmp	129	1.180	11:47:59	11:53:15	0	5m16s	+313	18°	18°
75	Tmp	131	3.770	11:51:12	11:56:02	0	4m50s	+287	18°	18°
76	Tmp	138	0.540	12:00:34	12:03:27	0	2m53s	+170	18°	18°
77	Tmp	140	3.380	12:04:10	12:06:11	0	2m01s	+118	17°	18°
78	Tmp	145	2.380	12:11:57	12:13:26	0	1m29s	+86	18°	18°
79	Tmp	145	2.560	12:12:16	12:14:08	0	1m52s	+109	18°	18°
80	Tmp	147	2.860	12:17:49	12:18:13	0	24s	+21	17°	18°
81	Tmp	147	3.270	12:18:34	12:19:16	0	42s	+39	17°	18°
82	Tmp	147	3.590	12:19:09	12:19:57	0	48s	+45	18°	18°
83	Tmp	147	4.030	12:19:57	12:21:19	0	1m22s	+79	18°	18°
84	Tmp	149	4.750	12:21:42	12:26:41	0	4m59s	+296	18°	18°
85	Tmp	150	4.910	12:22:00	12:27:20	0	5m20s	+317	18°	18°
86	Tmp	152	1.450	12:29:27	12:30:08	0	41s	+38	18°	18°
87	Tmp	157	1.600	12:44:02	12:44:05	0	3s	0	1°	18°

Etapa B	Num 96	Pen 0	PCZ 2	Total PP 5806	PG 3
----------------	---------------	--------------	--------------	----------------------	-------------

n° 18	A PG 4	17°	B PG 3	18°	Tot PG 7	Col. 18°
--------------	---------------	------------	---------------	------------	-----------------	-----------------

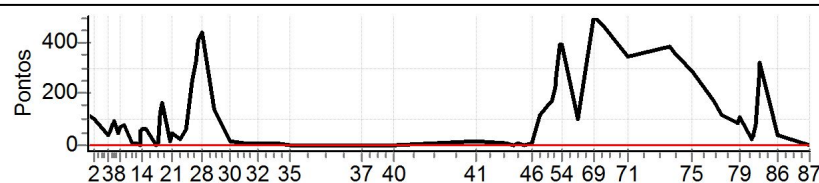

Performance Individual

PC	Tp	Trc	DistPC	Ideal	Passagem	Pen	Erro	Pontos	NoPC	AtePC
N	97	97 / Noe de Oliveira - Primo Motos								
		Cat / NL / Largada		Over 50 / 3 / 06:56:00						
		Formiga			HONDA					

PC	Tp	Trc	DistPC	Ideal	Passagem	Pen	Erro	Pontos	NoPC	AtePC
1	Tmp	3	0.450	07:12:01	07:12:02	0	1s	0	7°	7°
2	Tmp	4	2.130	07:14:29	07:14:30	0	1s	0	10°	5°
3	Tmp	6	4.980	07:21:03	07:21:03	0	0s	0	7°	4°
4	Tmp	8	0.610	07:22:13	07:22:15	0	2s	0	6°	4°
5	Tmp	8	0.970	07:22:52	07:22:55	0	3s	0	3°	2°
6	Tmp	9	1.360	07:23:35	07:23:40	0	5s	+2	4°	3°
7	Tmp	11	2.100	07:25:37	07:25:43	0	6s	+3	9°	4°
8	Tmp	11	2.940	07:26:45	07:26:47	0	2s	0	5°	3°
9	Tmp	12	3.860	07:28:01	07:28:06	0	5s	+2	12°	3°
10	Tmp	16	0.440	07:32:00	07:32:04	0	4s	+1	15°	5°
11	Tmp	18	1.800	07:33:52	07:33:52	0	0s	0	15°	5°
12	Tmp	20	2.770	07:35:26	07:35:27	0	1s	0	13°	5°
13	Tmp	20	2.950	07:35:48	07:35:48	0	0s	0	9°	5°
14	Tmp	21	3.340	07:36:20	07:36:21	0	1s	0	7°	5°
15	Tmp	22	4.430	07:37:58	07:37:59	0	1s	0	12°	5°
16	Tmp	25	1.160	07:42:13	07:42:15	0	2s	0	12°	4°
17	Tmp	26	1.820	07:43:19	07:43:21	0	2s	0	8°	3°
18	Tmp	28	2.220	07:44:36	07:44:42	0	6s	+3	1°	1°
19	Tmp	28	2.580	07:45:20	07:45:57	0	37s	+34	4°	1°
20	Tmp	30	3.060	07:49:13	07:49:13	0	0s	0	10°	1°
21	Tmp	30	3.480	07:49:59	07:50:09	0	10s	+7	4°	1°
22	Tmp	33	0.420	07:53:16	07:53:19	0	3s	0	9°	1°
23	Tmp	35	2.480	07:56:17	07:56:37	0	20s	+17	4°	1°
24	Tmp	37	3.090	07:57:20	07:57:54	0	34s	+31	3°	2°
25	Tmp	38	3.530	07:58:19	07:59:42	0	1m23s	+80	5°	3°
26	Tmp	39	4.500	08:00:10	08:01:44	0	1m34s	+91	3°	3°
27	Tmp	39	5.460	08:01:55	08:03:47	0	1m52s	+109	3°	3°
28	Tmp	40	0.250	08:02:58	08:05:06	0	2m08s	+125	3°	3°
29	Tmp	42	0.620	08:08:32	08:08:32	0	0s	0	15°	3°
30	Tmp	47	4.910	08:15:30	08:15:31	0	1s	0	6°	3°
31	Tmp	49	4.170	08:21:58	08:21:58	0	0s	0	10°	3°
32	Tmp	52	3.850	08:28:39	08:28:40	0	1s	0	8°	3°
33	Tmp	54	1.630	08:34:12	08:34:13	0	1s	0	13°	3°
34	Tmp	55	3.230	08:36:29	08:36:28	0	1s	0	13°	3°
35	Tmp	59	2.300	08:43:03	08:43:04	0	1s	0	14°	3°
37	Tmp	70	0.760	09:15:24	09:15:22	0	2s	0	14°	3°
38	Tmp	71	4.560	09:19:38	09:19:38	0	0s	0	13°	3°
39	Tmp	74	1.290	09:22:30	09:22:30	0	0s	0	15°	3°
40	Tmp	78	2.300	09:29:46	09:29:48	0	2s	0	10°	3°

Etapa A	Num	97	Pen	0	PCZ	26	Total PP	505	PG	20
----------------	-----	----	-----	---	-----	----	----------	-----	----	----

41	Tmp	87	1.650	10:06:19	10:06:21	0	2s	0	9°	9°
42	Tmp	91	1.180	10:20:17	10:20:17	0	0s	0	11°	7°
43	Tmp	93	3.430	10:23:33	10:23:30	0	3s	0	12°	7°
44	Tmp	94	4.250	10:24:54	10:24:58	0	4s	+1	12°	9°
45	Tmp	97	0.240	10:28:01	10:28:00	0	1s	0	13°	9°
46	Tmp	99	3.250	10:31:38	10:31:39	0	1s	0	10°	7°
47	Tmp	100	0.280	10:34:46	10:34:50	0	4s	+1	10°	8°
49	Tmp	103	0.090	10:39:24	10:39:44	0	20s	+17	6°	4°
50	Tmp	103	0.560	10:40:15	10:40:34	0	19s	+16	6°	4°
51	Tmp	105	1.400	10:41:59	10:42:33	0	34s	+31	6°	5°
52	Tmp	105	1.700	10:42:39	10:43:09	0	30s	+27	5°	5°
53	Tmp	106	2.390	10:43:57	10:44:50	0	53s	+50	3°	4°
54	Tmp	107	0.680	10:45:09	10:45:52	0	43s	+40	3°	4°
55	Tmp	110	2.130	10:52:07	10:52:07	0	0s	0	12°	4°
69	Tmp	116	1.480	10:59:22	10:59:23	0	1s	0	6°	4°
70	Tmp	118	4.420	11:03:54	11:03:59	0	5s	+2	14°	4°
71	Tmp	121	3.230	11:15:07	11:15:06	0	1s	0	8°	4°

PC	Tp	Trc	DistPC	Ideal	Passagem	Pen	Erro	Pontos	NoPC	AtePC
72	Tmp	125	1.620	11:33:10	11:33:11	0	1s	0	13°	4°
73	Tmp	126	4.140	11:36:19	11:36:17	0	2s	0	12°	4°
74	Tmp	129	1.180	11:40:29	11:40:27	0	2s	0	11°	4°
75	Tmp	131	3.770	11:43:42	11:43:45	0	3s	0	11°	4°
76	Tmp	138	0.540	11:53:04	11:53:06	0	2s	0	11°	4°
77	Tmp	140	3.380	11:56:40	11:56:41	0	1s	0	10°	4°
78	Tmp	145	2.380	12:04:27	12:04:28	0	1s	0	10°	4°
79	Tmp	145	2.560	12:04:46	12:05:08	0	22s	+19	11°	4°
80	Tmp	147	2.860	12:10:19	12:10:28	0	9s	+6	9°	4°
81	Tmp	147	3.270	12:11:04	12:11:05	0	1s	0	2°	4°
82	Tmp	147	3.590	12:11:39	12:11:33	0	6s	-9	12°	4°
83	Tmp	147	4.030	12:12:27	12:12:34	0	7s	+4	2°	4°
84	Tmp	149	4.750	12:14:12	12:16:19	0	2m07s	+124	8°	4°
85	Tmp	150	4.910	12:14:30	12:16:46	0	2m16s	+133	8°	4°
86	Tmp	152	1.450	12:21:57	12:21:52	0	5s	-6	15°	4°
87	Tmp	157	1.600	12:36:32	12:36:30	0	2s	0	13°	4°

Etapa B	Num	97	Pen	0	PCZ	17	Total PP	486	PG	18
----------------	-----	----	-----	---	-----	----	----------	-----	----	----

n°	3	A PG	20	3°	B PG	18	4°	Tot PG	38	Col.	3°
----	---	------	----	----	------	----	----	--------	----	------	----

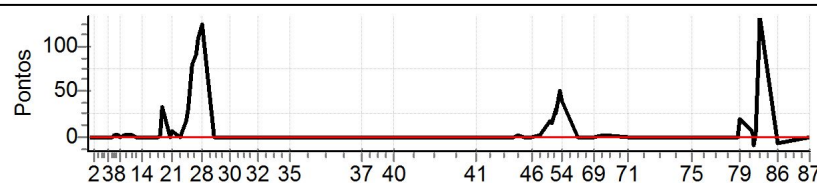

Performance Individual

PC	Tp	Trc	DistPC	Ideal	Passagem	Pen	Erro	Pontos	NoPC	AtePC	
N	98	98 / Paulo Roberto Costa									
		Cat / NL / Largada		Over 50 / 5 / 06:57:00							
		Sao Joao Nepomuceno			ktm 350 excf						

PC	Tp	Trc	DistPC	Ideal	Passagem	Pen	Erro	Pontos	NoPC	AtePC
1	Tmp	3	0.450	07:13:01	07:13:02	0	1s	0	6°	6°
2	Tmp	4	2.130	07:15:29	07:15:31	0	2s	0	8°	4°
3	Tmp	6	4.980	07:22:03	07:22:06	0	3s	0	5°	3°
4	Tmp	8	0.610	07:23:13	07:23:14	0	1s	0	4°	3°
5	Tmp	8	0.970	07:23:52	07:23:56	0	4s	+1	5°	5°
6	Tmp	9	1.360	07:24:35	07:24:42	0	7s	+4	7°	5°
7	Tmp	11	2.100	07:26:37	07:26:41	0	4s	+1	3°	5°
8	Tmp	11	2.940	07:27:45	07:27:48	0	3s	0	4°	5°
9	Tmp	12	3.860	07:29:01	07:29:05	0	4s	+1	8°	4°
10	Tmp	16	0.440	07:33:00	07:33:03	0	3s	0	8°	3°
11	Tmp	18	1.800	07:34:52	07:34:54	0	2s	0	13°	3°
12	Tmp	20	2.770	07:36:26	07:36:29	0	3s	0	11°	3°
13	Tmp	20	2.950	07:36:48	07:36:48	0	0s	0	7°	3°
14	Tmp	21	3.340	07:37:20	07:37:20	0	0s	0	5°	3°
15	Tmp	22	4.430	07:38:58	07:38:58	0	0s	0	10°	3°
16	Tmp	25	1.160	07:43:13	07:43:15	0	2s	0	10°	2°
17	Tmp	26	1.820	07:44:19	07:44:22	0	3s	0	7°	2°
18	Tmp	28	2.220	07:45:36	07:46:09	0	33s	+30	11°	6°
19	Tmp	28	2.580	07:46:20	07:47:06	0	46s	+43	7°	6°
20	Tmp	30	3.060	07:50:13	07:50:11	0	2s	0	8°	6°
21	Tmp	30	3.480	07:50:59	07:51:23	0	24s	+21	14°	7°
22	Tmp	33	0.420	07:54:16	07:54:19	0	3s	0	7°	7°
23	Tmp	35	2.480	07:57:17	07:57:39	0	22s	+19	6°	7°
24	Tmp	37	3.090	07:58:20	07:59:01	0	41s	+38	8°	7°
25	Tmp	38	3.530	07:59:19	08:00:54	0	1m35s	+92	6°	7°
26	Tmp	39	4.500	08:01:10	08:03:09	0	1m59s	+116	7°	7°
27	Tmp	39	5.460	08:02:55	08:05:31	0	2m36s	+153	7°	7°
28	Tmp	40	0.250	08:03:58	08:06:55	0	2m57s	+174	8°	7°
29	Tmp	42	0.620	08:09:32	08:09:33	0	1s	0	13°	7°
30	Tmp	47	4.910	08:16:30	08:16:35	0	5s	+2	15°	7°
31	Tmp	49	4.170	08:22:58	08:23:02	0	4s	+1	15°	7°
32	Tmp	52	3.850	08:29:39	08:29:41	0	2s	0	7°	7°
33	Tmp	54	1.630	08:35:12	08:35:14	0	2s	0	11°	7°
34	Tmp	55	3.230	08:37:29	08:37:30	0	1s	0	12°	7°
35	Tmp	59	2.300	08:44:03	08:44:03	0	0s	0	12°	7°
37	Tmp	70	0.760	09:16:24	09:16:24	0	0s	0	12°	7°
38	Tmp	71	4.560	09:20:38	09:20:40	0	2s	0	11°	7°
39	Tmp	74	1.290	09:23:30	09:23:31	0	1s	0	13°	7°
40	Tmp	78	2.300	09:30:46	09:30:48	0	2s	0	8°	7°

Etapa A	Num 98	Pen 0	PCZ 24	Total PP 696	PG 14
----------------	---------------	--------------	---------------	---------------------	--------------

41	Tmp	87	1.650	10:07:19	10:07:19	0	0s	0	8°	8°
42	Tmp	91	1.180	10:21:17	10:21:19	0	2s	0	9°	6°
43	Tmp	93	3.430	10:24:33	10:24:33	0	0s	0	10°	6°
44	Tmp	94	4.250	10:25:54	10:25:54	0	0s	0	9°	5°
45	Tmp	97	0.240	10:29:01	10:29:01	0	0s	0	11°	5°
46	Tmp	99	3.250	10:32:38	10:32:41	0	3s	0	9°	4°
47	Tmp	100	0.280	10:35:46	10:35:48	0	2s	0	7°	4°
49	Tmp	103	0.090	10:40:24	10:41:49	0	1m25s	+82	16°	16°
50	Tmp	103	0.560	10:41:15	10:42:36	0	1m21s	+78	16°	16°
51	Tmp	105	1.400	10:42:59	10:44:32	0	1m33s	+90	15°	16°
52	Tmp	105	1.700	10:43:39	10:45:25	0	1m46s	+103	15°	15°
53	Tmp	106	2.390	10:44:57	10:47:02	0	2m05s	+122	12°	15°
54	Tmp	107	0.680	10:46:09	10:48:02	0	1m53s	+110	11°	14°
55	Tmp	110	2.130	10:53:07	10:53:11	0	4s	+1	16°	14°
69	Tmp	116	1.480	11:00:22	11:00:31	0	9s	+6	15°	14°
70	Tmp	118	4.420	11:04:54	11:04:56	0	2s	0	4°	14°
71	Tmp	121	3.230	11:16:07	11:16:11	0	4s	+1	13°	14°

PC	Tp	Trc	DistPC	Ideal	Passagem	Pen	Erro	Pontos	NoPC	AtePC
72	Tmp	125	1.620	11:34:10	11:34:09	0	1s	0	11°	14°
73	Tmp	126	4.140	11:37:19	11:37:19	0	0s	0	10°	14°
74	Tmp	129	1.180	11:41:29	11:41:32	0	3s	0	9°	14°
75	Tmp	131	3.770	11:44:42	11:44:44	0	2s	0	10°	14°
76	Tmp	138	0.540	11:54:04	11:54:06	0	2s	0	10°	14°
77	Tmp	140	3.380	11:57:40	11:57:43	0	3s	0	8°	14°
78	Tmp	145	2.380	12:05:27	12:05:29	0	2s	0	8°	14°
79	Tmp	145	2.560	12:05:46	12:05:57	0	11s	+8	2°	13°
80	Tmp	147	2.860	12:11:19	12:11:23	0	4s	+1	1°	13°
81	Tmp	147	3.270	12:12:04	12:12:05	0	1s	0	1°	13°
82	Tmp	147	3.590	12:12:39	12:12:37	0	2s	0	5°	13°
83	Tmp	147	4.030	12:13:27	12:13:32	0	5s	+2	1°	12°
84	Tmp	149	4.750	12:15:12	12:17:10	0	1m58s	+115	5°	12°
85	Tmp	150	4.910	12:15:30	12:17:41	0	2m11s	+128	6°	11°
86	Tmp	152	1.450	12:22:57	12:22:59	0	2s	0	10°	11°
87	Tmp	157	1.600	12:37:32	12:37:34	0	2s	0	11°	11°

Etapa B	Num 98	Pen 0	PCZ 19	Total PP 847	PG 10
----------------	---------------	--------------	---------------	---------------------	--------------

n° 5	A PG 14	7°	B PG 10	11°	Tot PG 24	Col. 9°
-------------	----------------	-----------	----------------	------------	------------------	----------------

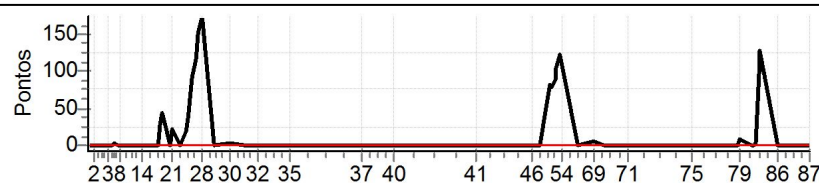

Performance Individual

PC	Tp	Trc	DistPC	Ideal	Passagem	Pen	Erro	Pontos	NoPC	AtePC
N	99	99 / Eduardo Salvarani								
		Cat / NL / Largada		Over 50 / 2 / 06:55:30						
		Sao Joao Nepomuceno			Wr 450					

PC	Tp	Trc	DistPC	Ideal	Passagem	Pen	Erro	Pontos	NoPC	AtePC
1	Tmp	3	0.450	07:11:31	07:11:38	0	7s	+4	17 °	17 °
2	Tmp	4	2.130	07:13:59	07:14:03	0	4s	+1	13 °	14 °
3	Tmp	6	4.980	07:20:33	07:20:36	0	3s	0	8 °	10 °
4	Tmp	8	0.610	07:21:43	07:21:46	0	3s	0	7 °	8 °
5	Tmp	8	0.970	07:22:22	07:22:26	0	4s	+1	6 °	7 °
6	Tmp	9	1.360	07:23:05	07:23:10	0	5s	+2	5 °	7 °
7	Tmp	11	2.100	07:25:07	07:25:11	0	4s	+1	5 °	6 °
8	Tmp	11	2.940	07:26:15	07:26:19	0	4s	+1	6 °	6 °
9	Tmp	12	3.860	07:27:31	07:27:35	0	4s	+1	9 °	6 °
10	Tmp	16	0.440	07:31:30	07:31:36	0	6s	+3	17 °	7 °
11	Tmp	18	1.800	07:33:22	07:33:22	0	0s	0	16 °	7 °
12	Tmp	20	2.770	07:34:56	07:34:55	0	1s	0	14 °	7 °
13	Tmp	20	2.950	07:35:18	07:35:16	0	2s	0	10 °	7 °
14	Tmp	21	3.340	07:35:50	07:35:49	0	1s	0	8 °	7 °
15	Tmp	22	4.430	07:37:28	07:37:27	0	1s	0	13 °	7 °
16	Tmp	25	1.160	07:41:43	07:41:44	0	1s	0	13 °	6 °
17	Tmp	26	1.820	07:42:49	07:42:52	0	3s	0	9 °	6 °
18	Tmp	28	2.220	07:44:06	07:44:12	0	6s	+3	2 °	2 °
19	Tmp	28	2.580	07:44:50	07:45:25	0	35s	+32	3 °	3 °
20	Tmp	30	3.060	07:48:43	07:48:42	0	1s	0	11 °	3 °
21	Tmp	30	3.480	07:49:29	07:49:52	0	23s	+20	12 °	5 °
22	Tmp	33	0.420	07:52:46	07:52:49	0	3s	0	10 °	5 °
23	Tmp	35	2.480	07:55:47	07:56:02	0	15s	+12	1 °	5 °
24	Tmp	37	3.090	07:56:50	07:57:19	0	29s	+26	1 °	3 °
25	Tmp	38	3.530	07:57:49	07:58:57	0	1m08s	+65	1 °	2 °
26	Tmp	39	4.500	07:59:40	08:00:59	0	1m19s	+76	2 °	2 °
27	Tmp	39	5.460	08:01:25	08:03:06	0	1m41s	+98	2 °	2 °
28	Tmp	40	0.250	08:02:28	08:04:21	0	1m53s	+110	2 °	2 °
29	Tmp	42	0.620	08:08:02	08:08:00	0	2s	0	16 °	2 °
30	Tmp	47	4.910	08:15:00	08:15:02	0	2s	0	7 °	2 °
31	Tmp	49	4.170	08:21:28	08:21:33	0	5s	+2	17 °	2 °
32	Tmp	52	3.850	08:28:09	08:28:12	0	3s	0	9 °	2 °
33	Tmp	54	1.630	08:33:42	08:33:44	0	2s	0	14 °	2 °
34	Tmp	55	3.230	08:35:59	08:36:00	0	1s	0	14 °	2 °
35	Tmp	59	2.300	08:42:33	08:42:34	0	1s	0	15 °	2 °
37	Tmp	70	0.760	09:14:54	09:14:53	0	1s	0	15 °	2 °
38	Tmp	71	4.560	09:19:08	09:19:09	0	1s	0	14 °	2 °
39	Tmp	74	1.290	09:22:00	09:22:00	0	0s	0	16 °	2 °
40	Tmp	78	2.300	09:29:16	09:29:19	0	3s	0	11 °	2 °

Etapa A	Num 99	Pen 0	PCZ 21	Total PP 458	PG 22
----------------	---------------	--------------	---------------	---------------------	--------------

41	Tmp	87	1.650	10:05:49	10:05:52	0	3s	0	10 °	10 °
42	Tmp	91	1.180	10:19:47	10:19:50	0	3s	0	12 °	8 °
43	Tmp	93	3.430	10:23:03	10:23:05	0	2s	0	13 °	8 °
44	Tmp	94	4.250	10:24:24	10:24:27	0	3s	0	10 °	6 °
45	Tmp	97	0.240	10:27:31	10:27:32	0	1s	0	14 °	6 °
46	Tmp	99	3.250	10:31:08	10:31:11	0	3s	0	11 °	5 °
47	Tmp	100	0.280	10:34:16	10:34:20	0	4s	+1	11 °	6 °
49	Tmp	103	0.090	10:38:54	10:38:59	0	5s	+2	1 °	1 °
50	Tmp	103	0.560	10:39:45	10:39:46	0	1s	0	1 °	1 °
51	Tmp	105	1.400	10:41:29	10:41:33	0	4s	+1	1 °	1 °
52	Tmp	105	1.700	10:42:09	10:42:12	0	3s	0	1 °	1 °
53	Tmp	106	2.390	10:43:27	10:44:32	0	1m05s	+62	6 °	2 °
54	Tmp	107	0.680	10:44:39	10:45:31	0	52s	+49	4 °	3 °
55	Tmp	110	2.130	10:51:37	10:51:40	0	3s	0	13 °	3 °
69	Tmp	116	1.480	10:58:52	10:58:57	0	5s	+2	11 °	3 °
70	Tmp	118	4.420	11:03:24	11:03:27	0	3s	0	5 °	2 °
71	Tmp	121	3.230	11:14:37	11:14:39	0	2s	0	9 °	2 °

PC	Tp	Trc	DistPC	Ideal	Passagem	Pen	Erro	Pontos	NoPC	AtePC
72	Tmp	125	1.620	11:32:40	11:32:42	0	2s	0	14 °	2 °
73	Tmp	126	4.140	11:35:49	11:35:52	0	3s	0	13 °	2 °
74	Tmp	129	1.180	11:39:59	11:40:00	0	1s	0	12 °	2 °
75	Tmp	131	3.770	11:43:12	11:43:15	0	3s	0	12 °	2 °
76	Tmp	138	0.540	11:52:34	11:52:36	0	2s	0	12 °	2 °
77	Tmp	140	3.380	11:56:10	11:56:13	0	3s	0	11 °	2 °
78	Tmp	145	2.380	12:03:57	12:03:59	0	2s	0	11 °	2 °
79	Tmp	145	2.560	12:04:16	12:04:40	0	24s	+21	12 °	3 °
80	Tmp	147	2.860	12:09:49	12:09:55	0	6s	+3	2 °	3 °
81	Tmp	147	3.270	12:10:34	12:10:37	0	3s	0	3 °	2 °
82	Tmp	147	3.590	12:11:09	12:11:11	0	2s	0	7 °	2 °
83	Tmp	147	4.030	12:11:57	12:12:05	0	8s	+5	3 °	2 °
84	Tmp	149	4.750	12:13:42	12:15:17	0	1m35s	+92	2 °	2 °
85	Tmp	150	4.910	12:14:00	12:15:45	0	1m45s	+102	2 °	2 °
86	Tmp	152	1.450	12:21:27	12:21:29	0	2s	0	12 °	2 °
87	Tmp	157	1.600	12:36:02	12:36:06	0	4s	+1	16 °	2 °

Etapa B	Num 99	Pen 0	PCZ 21	Total PP 341	PG 22
----------------	---------------	--------------	---------------	---------------------	--------------

n° 2	A PG 22	2°	B PG 22	2°	Tot PG 44	Col. 2°
-------------	----------------	-----------	----------------	-----------	------------------	----------------

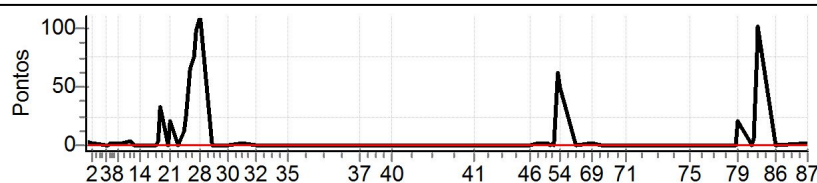

Performance Individual

PC	Tp	Trc	DistPC	Ideal	Passagem	Pen	Erro	Pontos	NoPC	AtePC	
N	100	100 / Gilson Barpp									
		Cat / NL / Largada		Over 50 / 13 / 07:01:00							
		Paulo Lopes			ktm 350						

PC	Tp	Trc	DistPC	Ideal	Passagem	Pen	Erro	Pontos	NoPC	AtePC
1	Tmp	3	0.450	07:17:01	07:17:00	0	1s	0	2°	2°
2	Tmp	4	2.130	07:19:29	07:19:24	0	5s	-6	16°	15°
3	Tmp	6	4.980	07:26:03	07:26:04	0	1s	0	1°	14°
4	Tmp	8	0.610	07:27:13	07:27:19	0	6s	+3	10°	12°
5	Tmp	8	0.970	07:27:52	07:28:05	0	13s	+10	11°	12°
6	Tmp	9	1.360	07:28:35	07:29:00	0	25s	+22	13°	13°
7	Tmp	11	2.100	07:30:37	07:30:42	0	5s	+2	6°	12°
8	Tmp	11	2.940	07:31:45	07:31:57	0	12s	+9	14°	13°
9	Tmp	12	3.860	07:33:01	07:33:14	0	13s	+10	15°	13°
10	Tmp	16	0.440	07:37:00	07:37:01	0	1s	0	3°	13°
11	Tmp	18	1.800	07:38:52	07:38:49	0	3s	0	5°	13°
12	Tmp	20	2.770	07:40:26	07:40:25	0	1s	0	6°	13°
13	Tmp	20	2.950	07:40:48	07:40:51	0	3s	0	3°	12°
14	Tmp	21	3.340	07:41:20	07:41:24	0	4s	+1	10°	12°
15	Tmp	22	4.430	07:42:58	07:43:00	0	2s	0	3°	12°
16	Tmp	25	1.160	07:47:13	07:47:12	0	1s	0	4°	12°
17	Tmp	26	1.820	07:48:19	07:48:21	0	2s	0	2°	11°
18	Tmp	28	2.220	07:49:36	07:50:37	0	1m01s	+58	14°	13°
19	Tmp	28	2.580	07:50:20	07:52:01	0	1m41s	+98	15°	14°
20	Tmp	30	3.060	07:54:13	07:54:16	0	3s	0	1°	14°
21	Tmp	30	3.480	07:54:59	07:55:21	0	22s	+19	10°	14°
22	Tmp	33	0.420	07:58:16	07:58:20	0	4s	+1	12°	14°
23	Tmp	35	2.480	08:01:17	08:01:57	0	40s	+37	16°	14°
24	Tmp	37	3.090	08:02:20	08:03:33	0	1m13s	+70	16°	14°
25	Tmp	38	3.530	08:03:19	08:05:50	0	2m31s	+148	16°	14°
26	Tmp	39	4.500	08:05:10	08:08:26	0	3m16s	+193	16°	14°
27	Tmp	39	5.460	08:06:55	08:11:11	0	4m16s	+253	16°	14°
28	Tmp	40	0.250	08:07:58	08:12:41	0	4m43s	+280	16°	14°
29	Tmp	42	0.620	08:13:32	08:13:29	0	3s	0	5°	14°
30	Tmp	47	4.910	08:20:30	08:20:30	0	0s	0	3°	14°
31	Tmp	49	4.170	08:26:58	08:26:59	0	1s	0	5°	14°
32	Tmp	52	3.850	08:33:39	08:33:42	0	3s	0	3°	14°
33	Tmp	54	1.630	08:39:12	08:39:15	0	3s	0	5°	14°
34	Tmp	55	3.230	08:41:29	08:41:30	0	1s	0	5°	14°
35	Tmp	59	2.300	08:48:03	08:47:58	0	5s	-6	18°	14°
37	Tmp	70	0.760	09:20:24	--:--:--	0		+1800	19°	18°
38	Tmp	71	4.560	09:24:38	--:--:--	0		+1800	19°	19°
39	Tmp	74	1.290	09:27:30	--:--:--	0		+1800	19°	19°
40	Tmp	78	2.300	09:34:46	--:--:--	0		+1800	19°	19°

Etapa A	Num	Pen	PCZ	Total PP	PG
	100	0	16	8426	2

PC	Tp	Trc	DistPC	Ideal	Passagem	Pen	Erro	Pontos	NoPC	AtePC
41	Tmp	87	1.650	10:11:19	--:--:--	0		+1800	19°	19°
42	Tmp	91	1.180	10:25:17	--:--:--	0		+1800	19°	19°
43	Tmp	93	3.430	10:28:33	--:--:--	0		+1800	19°	19°
44	Tmp	94	4.250	10:29:54	--:--:--	0		+1800	19°	19°
45	Tmp	97	0.240	10:33:01	--:--:--	0		+1800	19°	19°
46	Tmp	99	3.250	10:36:38	--:--:--	0		+1800	19°	19°
47	Tmp	100	0.280	10:39:46	--:--:--	0		+1800	19°	19°
49	Tmp	103	0.090	10:44:24	--:--:--	0		+1800	19°	19°
50	Tmp	103	0.560	10:45:15	--:--:--	0		+1800	19°	19°
51	Tmp	105	1.400	10:46:59	--:--:--	0		+1800	19°	19°
52	Tmp	105	1.700	10:47:39	--:--:--	0		+1800	19°	19°
53	Tmp	106	2.390	10:48:57	--:--:--	0		+1800	19°	19°
54	Tmp	107	0.680	10:50:09	--:--:--	0		+1800	19°	19°
55	Tmp	110	2.130	10:57:07	--:--:--	0		+1800	19°	19°
69	Tmp	116	1.480	11:04:22	--:--:--	0		+1800	19°	19°
70	Tmp	118	4.420	11:08:54	--:--:--	0		+1800	19°	19°
71	Tmp	121	3.230	11:20:07	--:--:--	0		+1800	19°	19°

PC	Tp	Trc	DistPC	Ideal	Passagem	Pen	Erro	Pontos	NoPC	AtePC
72	Tmp	125	1.620	11:38:10	--:--:--	0		+1800	19°	19°
73	Tmp	126	4.140	11:41:19	--:--:--	0		+1800	19°	19°
74	Tmp	129	1.180	11:45:29	--:--:--	0		+1800	19°	19°
75	Tmp	131	3.770	11:48:42	--:--:--	0		+1800	19°	19°
76	Tmp	138	0.540	11:58:04	--:--:--	0		+1800	19°	19°
77	Tmp	140	3.380	12:01:40	--:--:--	0		+1800	19°	19°
78	Tmp	145	2.380	12:09:27	--:--:--	0		+1800	19°	19°
79	Tmp	145	2.560	12:09:46	--:--:--	0		+1800	19°	19°
80	Tmp	147	2.860	12:15:19	--:--:--	0		+1800	19°	19°
81	Tmp	147	3.270	12:16:04	--:--:--	0		+1800	19°	19°
82	Tmp	147	3.590	12:16:39	--:--:--	0		+1800	19°	19°
83	Tmp	147	4.030	12:17:27	--:--:--	0		+1800	19°	19°
84	Tmp	149	4.750	12:19:12	--:--:--	0		+1800	19°	19°
85	Tmp	150	4.910	12:19:30	--:--:--	0		+1800	19°	19°
86	Tmp	152	1.450	12:26:57	--:--:--	0		+1800	19°	19°
87	Tmp	157	1.600	12:41:32	--:--:--	0		+1800	19°	19°

Etapa B	Num	Pen	PCZ	Total PP	PG
	100	0	0	59400	0

n°	A PG	B PG	NC	Tot PG	Col.
13	2	0		2	19°

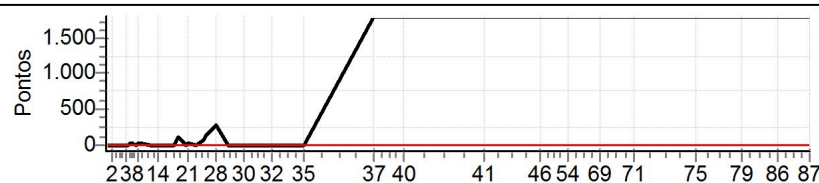

Performance Individual

PC	Tp	Trc	DistPC	Ideal	Passagem	Pen	Erro	Pontos	NoPC	AtePC	
N	102	102 / Nereo Paludo									
		Cat / NL / Largada		Over 50 / 16 / 07:02:30							
		Foz do Iguaçu			Husqvarna						
PC	Tp	Trc	DistPC	Ideal	Passagem	Pen	Erro	Pontos	NoPC	AtePC	
1	Tmp	3	0.450	07:18:31	07:18:37	0	6s	+3	14°	14°	
2	Tmp	4	2.130	07:20:59	07:21:01	0	2s	0	2°	12°	
3	Tmp	6	4.980	07:27:33	07:27:42	0	9s	+6	17°	15°	
4	Tmp	8	0.610	07:28:43	07:28:57	0	14s	+11	16°	15°	
5	Tmp	8	0.970	07:29:22	07:29:46	0	24s	+21	15°	15°	
6	Tmp	9	1.360	07:30:05	07:30:38	0	33s	+30	15°	16°	
7	Tmp	11	2.100	07:32:07	07:32:22	0	15s	+12	17°	16°	
8	Tmp	11	2.940	07:33:15	07:33:34	0	19s	+16	16°	16°	
9	Tmp	12	3.860	07:34:31	07:34:49	0	18s	+15	16°	16°	
10	Tmp	16	0.440	07:38:30	07:38:32	0	2s	0	2°	16°	
11	Tmp	18	1.800	07:40:22	07:40:21	0	1s	0	2°	16°	
12	Tmp	20	2.770	07:41:56	07:41:55	0	1s	0	3°	16°	
13	Tmp	20	2.950	07:42:18	07:42:50	0	32s	+29	17°	16°	
14	Tmp	21	3.340	07:42:50	07:43:24	0	34s	+31	17°	16°	
15	Tmp	22	4.430	07:44:28	07:44:54	0	26s	+23	17°	17°	
16	Tmp	25	1.160	07:48:43	07:48:45	0	2s	0	2°	17°	
17	Tmp	26	1.820	07:49:49	07:49:51	0	2s	0	1°	16°	
18	Tmp	28	2.220	07:51:06	07:52:13	0	1m07s	+64	15°	15°	
19	Tmp	28	2.580	07:51:50	07:53:30	0	1m40s	+97	14°	15°	
20	Tmp	30	3.060	07:55:43	07:55:48	0	5s	+2	15°	15°	
21	Tmp	30	3.480	07:56:29	07:56:52	0	23s	+20	11°	15°	
22	Tmp	33	0.420	07:59:46	07:59:49	0	3s	0	2°	15°	
23	Tmp	35	2.480	08:02:47	08:03:24	0	37s	+34	14°	15°	
24	Tmp	37	3.090	08:03:50	08:04:53	0	1m03s	+60	15°	15°	
25	Tmp	38	3.530	08:04:49	08:07:11	0	2m22s	+139	14°	15°	
26	Tmp	39	4.500	08:06:40	08:09:51	0	3m11s	+188	14°	15°	
27	Tmp	39	5.460	08:08:25	08:12:33	0	4m08s	+245	15°	15°	
28	Tmp	40	0.250	08:09:28	08:14:05	0	4m37s	+274	15°	16°	
29	Tmp	42	0.620	08:15:02	08:15:00	0	2s	0	2°	16°	
30	Tmp	47	4.910	08:22:00	08:22:03	0	3s	0	1°	16°	
31	Tmp	49	4.170	08:28:28	08:28:31	0	3s	0	2°	16°	
32	Tmp	52	3.850	08:35:09	08:35:12	0	3s	0	1°	16°	
33	Tmp	54	1.630	08:40:42	08:40:44	0	2s	0	2°	16°	
34	Tmp	55	3.230	08:42:59	08:43:02	0	3s	0	2°	16°	
35	Tmp	59	2.300	08:49:33	08:49:32	0	1s	0	3°	16°	
37	Tmp	70	0.760	09:21:54	09:21:53	0	1s	0	3°	15°	
38	Tmp	71	4.560	09:26:08	09:26:07	0	1s	0	3°	15°	
39	Tmp	74	1.290	09:29:00	09:28:58	0	2s	0	3°	15°	
40	Tmp	78	2.300	09:36:16	09:36:19	0	3s	0	3°	15°	
Etapa A		Num	102	Pen	0	PCZ	18	Total PP	1320	PG	6
41	Tmp	87	1.650	10:12:49	10:12:52	0	3s	0	2°	2°	
42	Tmp	91	1.180	10:26:47	10:26:47	0	0s	0	3°	2°	
43	Tmp	93	3.430	10:30:03	10:30:03	0	0s	0	3°	2°	
44	Tmp	94	4.250	10:31:24	10:31:26	0	2s	0	2°	2°	
45	Tmp	97	0.240	10:34:31	10:34:32	0	1s	0	2°	2°	
46	Tmp	99	3.250	10:38:08	10:38:12	0	4s	+1	13°	8°	
47	Tmp	100	0.280	10:41:16	10:41:25	0	9s	+6	14°	11°	
49	Tmp	103	0.090	10:45:54	10:46:50	0	56s	+53	14°	12°	
50	Tmp	103	0.560	10:46:45	10:47:45	0	1m00s	+57	14°	14°	
51	Tmp	105	1.400	10:48:29	10:49:55	0	1m26s	+83	14°	14°	
52	Tmp	105	1.700	10:49:09	10:50:41	0	1m32s	+89	13°	14°	
53	Tmp	106	2.390	10:50:27	10:52:51	0	2m24s	+141	14°	13°	
54	Tmp	107	0.680	10:51:39	10:54:02	0	2m23s	+140	14°	13°	
55	Tmp	110	2.130	10:58:37	10:58:36	0	1s	0	2°	13°	
69	Tmp	116	1.480	11:05:52	11:05:56	0	4s	+1	8°	13°	
70	Tmp	118	4.420	11:10:24	11:10:26	0	2s	0	2°	13°	
71	Tmp	121	3.230	11:21:37	11:21:40	0	3s	0	3°	13°	

PC	Tp	Trc	DistPC	Ideal	Passagem	Pen	Erro	Pontos	NoPC	AtePC
72	Tmp	125	1.620	11:39:40	11:39:41	0	1s	0	2°	13°
73	Tmp	126	4.140	11:42:49	11:42:52	0	3s	0	2°	13°
74	Tmp	129	1.180	11:46:59	11:47:13	0	14s	+11	16°	13°
75	Tmp	131	3.770	11:50:12	11:50:14	0	2s	0	2°	13°
76	Tmp	138	0.540	11:59:34	11:59:43	0	9s	+6	15°	13°
77	Tmp	140	3.380	12:03:10	12:03:10	0	0s	0	1°	13°
78	Tmp	145	2.380	12:10:57	12:11:00	0	3s	0	2°	13°
79	Tmp	145	2.560	12:11:16	12:11:37	0	21s	+18	8°	14°
80	Tmp	147	2.860	12:16:49	12:17:03	0	14s	+11	13°	14°
81	Tmp	147	3.270	12:17:34	12:17:47	0	13s	+10	12°	14°
82	Tmp	147	3.590	12:18:09	12:18:16	0	7s	+4	10°	14°
83	Tmp	147	4.030	12:18:57	12:19:26	0	29s	+26	13°	14°
84	Tmp	149	4.750	12:20:42	12:24:00	0	3m18s	+195	14°	14°
85	Tmp	150	4.910	12:21:00	12:24:33	0	3m33s	+210	14°	14°
86	Tmp	152	1.450	12:28:27	12:28:31	0	4s	+1	14°	14°
87	Tmp	157	1.600	12:43:02	12:43:03	0	1s	0	3°	14°

Etapa B Num **102** Pen **0** PCZ **14** Total PP **1063** PG **7**

n° **16** A PG **6** 15° B PG **7** 14° Tot PG **13** Col. **15°**

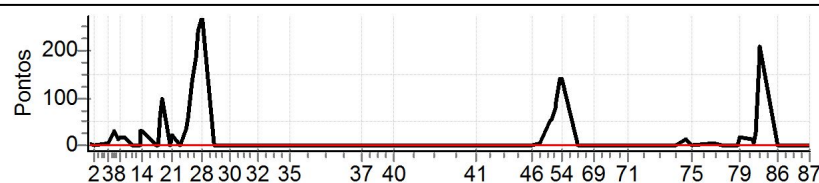

Performance Individual

PC	Tp	Trc	DistPC	Ideal	Passagem	Pen	Erro	Pontos	NoPC	AtePC
N	u	103	103 / Sandro Hoffmann							
			Cat / NL / Largada		Over 50 / 1 / 06:55:00					
			Venda Nova do Imigrante				HONDA 310 F			
m	1º									
PC	Tp	Trc	DistPC	Ideal	Passagem	Pen	Erro	Pontos	NoPC	AtePC
1	Tmp	3	0.450	07:11:01	07:11:05	0	4s	+1	12º	12º
2	Tmp	4	2.130	07:13:29	07:13:30	0	1s	0	11º	9º
3	Tmp	6	4.980	07:20:03	07:20:05	0	2s	0	9º	7º
4	Tmp	8	0.610	07:21:13	07:21:16	0	3s	0	8º	6º
5	Tmp	8	0.970	07:21:52	07:21:56	0	4s	+1	7º	6º
6	Tmp	9	1.360	07:22:35	07:22:43	0	8s	+5	8º	6º
7	Tmp	11	2.100	07:24:37	07:24:43	0	6s	+3	10º	7º
8	Tmp	11	2.940	07:25:45	07:25:50	0	5s	+2	8º	7º
9	Tmp	12	3.860	07:27:01	07:27:03	0	2s	0	7º	7º
10	Tmp	16	0.440	07:31:00	07:31:00	0	0s	0	10º	6º
11	Tmp	18	1.800	07:32:52	07:32:52	0	0s	0	17º	6º
12	Tmp	20	2.770	07:34:26	07:34:26	0	0s	0	15º	6º
13	Tmp	20	2.950	07:34:48	07:34:47	0	1s	0	11º	6º
14	Tmp	21	3.340	07:35:20	07:35:21	0	1s	0	9º	6º
15	Tmp	22	4.430	07:36:58	07:36:59	0	1s	0	14º	6º
16	Tmp	25	1.160	07:41:13	07:41:13	0	0s	0	14º	5º
17	Tmp	26	1.820	07:42:19	07:42:22	0	3s	0	10º	5º
18	Tmp	28	2.220	07:43:36	07:43:54	0	18s	+15	5º	4º
19	Tmp	28	2.580	07:44:20	07:44:44	0	24s	+21	1º	2º
20	Tmp	30	3.060	07:48:13	07:48:13	0	0s	0	12º	2º
21	Tmp	30	3.480	07:48:59	07:49:11	0	12s	+9	7º	2º
22	Tmp	33	0.420	07:52:16	07:52:19	0	3s	0	11º	2º
23	Tmp	35	2.480	07:55:17	07:55:34	0	17s	+14	3º	2º
24	Tmp	37	3.090	07:56:20	07:56:49	0	29s	+26	2º	1º
25	Tmp	38	3.530	07:57:19	07:58:30	0	1m11s	+68	2º	1º
26	Tmp	39	4.500	07:59:10	08:00:27	0	1m17s	+74	1º	1º
27	Tmp	39	5.460	08:00:55	08:02:35	0	1m40s	+97	1º	1º
28	Tmp	40	0.250	08:01:58	08:03:45	0	1m47s	+104	1º	1º
29	Tmp	42	0.620	08:07:32	08:07:34	0	2s	0	17º	1º
30	Tmp	47	4.910	08:14:30	08:14:32	0	2s	0	8º	1º
31	Tmp	49	4.170	08:20:58	08:20:58	0	0s	0	11º	1º
32	Tmp	52	3.850	08:27:39	08:27:40	0	1s	0	10º	1º
33	Tmp	54	1.630	08:33:12	08:33:14	0	2s	0	15º	1º
34	Tmp	55	3.230	08:35:29	08:35:31	0	2s	0	15º	1º
35	Tmp	59	2.300	08:42:03	08:42:04	0	1s	0	16º	1º
37	Tmp	70	0.760	09:14:24	09:14:27	0	3s	0	16º	1º
38	Tmp	71	4.560	09:18:38	09:18:38	0	0s	0	15º	1º
39	Tmp	74	1.290	09:21:30	09:21:32	0	2s	0	17º	1º
40	Tmp	78	2.300	09:28:46	09:28:49	0	3s	0	12º	1º
Etapa A	Num	103	Pen	0	PCZ	25	Total PP	440	PG	25
41	Tmp	87	1.650	10:05:19	10:05:22	0	3s	0	11º	11º
42	Tmp	91	1.180	10:19:17	10:19:17	0	0s	0	13º	9º
43	Tmp	93	3.430	10:22:33	10:22:33	0	0s	0	14º	9º
44	Tmp	94	4.250	10:23:54	10:23:57	0	3s	0	11º	7º
45	Tmp	97	0.240	10:27:01	10:27:01	0	0s	0	15º	7º
46	Tmp	99	3.250	10:30:38	10:30:40	0	2s	0	12º	6º
47	Tmp	100	0.280	10:33:46	10:33:48	0	2s	0	8º	5º
49	Tmp	103	0.090	10:38:24	10:38:32	0	8s	+5	2º	2º
50	Tmp	103	0.560	10:39:15	10:39:21	0	6s	+3	2º	2º
51	Tmp	105	1.400	10:40:59	10:41:14	0	15s	+12	2º	2º
52	Tmp	105	1.700	10:41:39	10:41:53	0	14s	+11	2º	2º
53	Tmp	106	2.390	10:42:57	10:43:34	0	37s	+34	2º	1º
54	Tmp	107	0.680	10:44:09	10:44:36	0	27s	+24	2º	1º
55	Tmp	110	2.130	10:51:07	10:51:08	0	1s	0	14º	1º
69	Tmp	116	1.480	10:58:22	10:58:23	0	1s	0	7º	1º
70	Tmp	118	4.420	11:02:54	11:02:56	0	2s	0	6º	1º
71	Tmp	121	3.230	11:14:07	11:14:11	0	4s	+1	14º	1º

PC	Tp	Trc	DistPC	Ideal	Passagem	Pen	Erro	Pontos	NoPC	AtePC
72	Tmp	125	1.620	11:32:10	11:32:10	0	0s	0	15º	1º
73	Tmp	126	4.140	11:35:19	11:35:21	0	2s	0	14º	1º
74	Tmp	129	1.180	11:39:29	11:39:30	0	1s	0	13º	1º
75	Tmp	131	3.770	11:42:42	11:42:45	0	3s	0	13º	1º
76	Tmp	138	0.540	11:52:04	11:52:04	0	0s	0	13º	1º
77	Tmp	140	3.380	11:55:40	11:55:43	0	3s	0	12º	1º
78	Tmp	145	2.380	12:03:27	12:03:27	0	0s	0	12º	1º
79	Tmp	145	2.560	12:03:46	12:04:00	0	14s	+11	4º	1º
80	Tmp	147	2.860	12:09:19	12:09:25	0	6s	+3	3º	1º
81	Tmp	147	3.270	12:10:04	12:10:05	0	1s	0	4º	1º
82	Tmp	147	3.590	12:10:39	12:10:37	0	2s	0	8º	1º
83	Tmp	147	4.030	12:11:27	12:11:39	0	12s	+9	7º	1º
84	Tmp	149	4.750	12:13:12	12:14:45	0	1m33s	+90	1º	1º
85	Tmp	150	4.910	12:13:30	12:15:08	0	1m38s	+95	1º	1º
86	Tmp	152	1.450	12:20:57	12:20:58	0	1s	0	13º	1º
87	Tmp	157	1.600	12:35:32	12:35:34	0	2s	0	14º	1º

Etapa B Num **103** Pen **0** PCZ **21** Total PP **298** PG **25**

nº **1** A PG **25** 1º B PG **25** 1º Tot PG **50** Col. **1º**

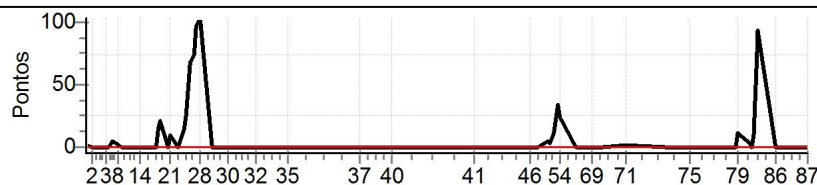

Performance Individual

PC	Tp	Trc	DistPC	Ideal	Passagem	Pen	Erro	Pontos	NoPC	AtePC
Nu	105	105 / Leildo Silva								
		Cat / NL / Largada		Over 50 / 7 / 06:58:00						
		Sao Jose dos Campos			Husqvarna					
PC	Tp	Trc	DistPC	Ideal	Passagem	Pen	Erro	Pontos	NoPC	AtePC
1	Tmp	3	0.450	07:14:01	07:14:02	0	1s	0	4°	4°
2	Tmp	4	2.130	07:16:29	07:16:32	0	3s	0	6°	2°
3	Tmp	6	4.980	07:23:03	07:23:02	0	1s	0	3°	1°
4	Tmp	8	0.610	07:24:13	07:24:10	0	3s	0	2°	1°
5	Tmp	8	0.970	07:24:52	07:24:53	0	1s	0	1°	1°
6	Tmp	9	1.360	07:25:35	07:25:40	0	5s	+2	3°	2°
7	Tmp	11	2.100	07:27:37	07:27:40	0	3s	0	1°	1°
8	Tmp	11	2.940	07:28:45	07:28:47	0	2s	0	2°	1°
9	Tmp	12	3.860	07:30:01	07:30:00	0	1s	0	5°	1°
10	Tmp	16	0.440	07:34:00	07:34:00	0	0s	0	6°	1°
11	Tmp	18	1.800	07:35:52	07:35:51	0	1s	0	11°	1°
12	Tmp	20	2.770	07:37:26	07:37:25	0	1s	0	9°	1°
13	Tmp	20	2.950	07:37:48	07:37:48	0	0s	0	5°	1°
14	Tmp	21	3.340	07:38:20	07:38:19	0	1s	0	3°	1°
15	Tmp	22	4.430	07:39:58	07:39:54	0	4s	-3	15°	2°
16	Tmp	25	1.160	07:44:13	07:44:14	0	1s	0	9°	1°
17	Tmp	26	1.820	07:45:19	07:45:22	0	3s	0	6°	1°
18	Tmp	28	2.220	07:46:36	07:47:03	0	27s	+24	8°	5°
19	Tmp	28	2.580	07:47:20	07:47:48	0	28s	+25	2°	4°
20	Tmp	30	3.060	07:51:13	07:51:11	0	2s	0	6°	4°
21	Tmp	30	3.480	07:51:59	07:52:08	0	9s	+6	2°	3°
22	Tmp	33	0.420	07:55:16	07:55:19	0	3s	0	5°	3°
23	Tmp	35	2.480	07:58:17	07:58:41	0	24s	+21	8°	4°
24	Tmp	37	3.090	07:59:20	08:00:01	0	41s	+38	7°	5°
25	Tmp	38	3.530	08:00:19	08:01:59	0	1m40s	+97	7°	5°
26	Tmp	39	4.500	08:02:10	08:03:57	0	1m47s	+104	6°	6°
27	Tmp	39	5.460	08:03:55	08:06:08	0	2m13s	+130	6°	6°
28	Tmp	40	0.250	08:04:58	08:07:24	0	2m26s	+143	5°	6°
29	Tmp	42	0.620	08:10:32	08:10:31	0	1s	0	11°	6°
30	Tmp	47	4.910	08:17:30	08:17:32	0	2s	0	5°	6°
31	Tmp	49	4.170	08:23:58	08:24:00	0	2s	0	8°	6°
32	Tmp	52	3.850	08:30:39	08:30:39	0	0s	0	5°	6°
33	Tmp	54	1.630	08:36:12	08:36:11	0	1s	0	9°	6°
34	Tmp	55	3.230	08:38:29	08:38:26	0	3s	0	10°	6°
35	Tmp	59	2.300	08:45:03	08:45:03	0	0s	0	10°	6°
37	Tmp	70	0.760	09:17:24	09:17:21	0	3s	0	10°	6°
38	Tmp	71	4.560	09:21:38	09:21:39	0	1s	0	9°	6°
39	Tmp	74	1.290	09:24:30	09:24:30	0	0s	0	11°	6°
40	Tmp	78	2.300	09:31:46	09:31:48	0	2s	0	6°	6°

Etapa A	Num	105	Pen	0	PCZ	28	Total PP	593	PG	15
----------------	-----	-----	-----	---	-----	----	----------	-----	----	----

41	Tmp	87	1.650	10:08:19	10:08:23	0	4s	+1	12°	12°
42	Tmp	91	1.180	10:22:17	10:22:18	0	1s	0	7°	10°
43	Tmp	93	3.430	10:25:33	10:25:37	0	4s	+1	16°	11°
44	Tmp	94	4.250	10:26:54	10:26:52	0	2s	0	7°	11°
45	Tmp	97	0.240	10:30:01	10:30:02	0	1s	0	9°	11°
46	Tmp	99	3.250	10:33:38	10:33:38	0	0s	0	7°	10°
47	Tmp	100	0.280	10:36:46	10:36:47	0	1s	0	5°	7°
49	Tmp	103	0.090	10:41:24	10:41:47	0	23s	+20	9°	6°
50	Tmp	103	0.560	10:42:15	10:42:35	0	20s	+17	7°	5°
51	Tmp	105	1.400	10:43:59	10:44:27	0	28s	+25	5°	4°
52	Tmp	105	1.700	10:44:39	10:45:13	0	34s	+31	6°	6°
53	Tmp	106	2.390	10:45:57	10:46:59	0	1m02s	+59	4°	5°
54	Tmp	107	0.680	10:47:09	10:48:05	0	56s	+53	6°	6°
55	Tmp	110	2.130	10:54:07	10:54:06	0	1s	0	9°	6°
69	Tmp	116	1.480	11:01:22	11:01:25	0	3s	0	4°	6°
70	Tmp	118	4.420	11:05:54	11:05:55	0	1s	0	3°	5°
71	Tmp	121	3.230	11:17:07	11:17:10	0	3s	0	7°	5°

PC	Tp	Trc	DistPC	Ideal	Passagem	Pen	Erro	Pontos	NoPC	AtePC
72	Tmp	125	1.620	11:35:10	11:35:11	0	1s	0	9°	5°
73	Tmp	126	4.140	11:38:19	11:38:21	0	2s	0	8°	5°
74	Tmp	129	1.180	11:42:29	11:42:29	0	0s	0	7°	5°
75	Tmp	131	3.770	11:45:42	11:45:44	0	2s	0	8°	5°
76	Tmp	138	0.540	11:55:04	11:55:05	0	1s	0	8°	5°
77	Tmp	140	3.380	11:58:40	11:58:42	0	2s	0	6°	5°
78	Tmp	145	2.380	12:06:27	12:06:29	0	2s	0	7°	5°
79	Tmp	145	2.560	12:06:46	12:07:07	0	21s	+18	9°	5°
80	Tmp	147	2.860	12:12:19	12:12:27	0	8s	+5	6°	5°
81	Tmp	147	3.270	12:13:04	12:13:15	0	11s	+8	11°	5°
82	Tmp	147	3.590	12:13:39	12:13:42	0	3s	0	4°	5°
83	Tmp	147	4.030	12:14:27	12:14:53	0	26s	+23	12°	6°
84	Tmp	149	4.750	12:16:12	12:18:11	0	1m59s	+116	6°	6°
85	Tmp	150	4.910	12:16:30	12:18:35	0	2m05s	+122	4°	6°
86	Tmp	152	1.450	12:23:57	12:23:58	0	1s	0	8°	6°
87	Tmp	157	1.600	12:38:32	12:38:33	0	1s	0	9°	6°

Etapa B	Num	105	Pen	0	PCZ	19	Total PP	499	PG	15
----------------	-----	-----	-----	---	-----	----	----------	-----	----	----

n°	7	A PG	15	6°	B PG	15	6°	Tot PG	30	Col.	6°
----	---	------	----	----	------	----	----	--------	----	------	----

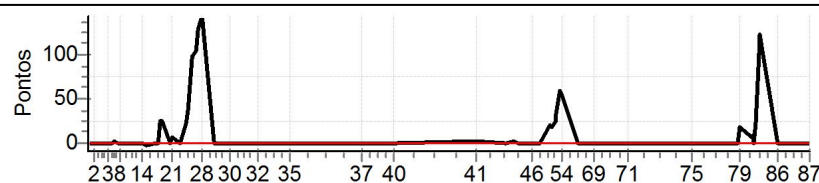

Performance Individual

PC	Tp	Trc	DistPC	Ideal	Passagem	Pen	Erro	Pontos	NoPC	AtePC	
N	106	106 / Julio Figueiredo									
		Cat / NL / Largada		Over 50 / 19 / 07:04:00							
		Carapicuiuba			ktm 350						
PC	Tp	Trc	DistPC	Ideal	Passagem	Pen	Erro	Pontos	NoPC	AtePC	
1	Tmp	3	0.450	07:20:01	07:21:33	0	1m32s	+89	18°	18°	
2	Tmp	4	2.130	07:22:29	07:23:45	0	1m16s	+73	18°	18°	
3	Tmp	6	4.980	07:29:03	07:29:18	0	15s	+12	18°	18°	
4	Tmp	8	0.610	07:30:13	07:30:47	0	34s	+31	18°	18°	
5	Tmp	8	0.970	07:30:52	07:31:43	0	51s	+48	18°	18°	
6	Tmp	9	1.360	07:31:35	07:32:45	0	1m10s	+67	18°	18°	
7	Tmp	11	2.100	07:33:37	07:34:08	0	31s	+28	18°	18°	
8	Tmp	11	2.940	07:34:45	07:35:32	0	47s	+44	18°	18°	
9	Tmp	12	3.860	07:36:01	07:37:04	0	1m03s	+60	18°	18°	
10	Tmp	16	0.440	07:40:00	07:39:51	0	9s	-18	19°	18°	
11	Tmp	18	1.800	07:41:52	07:41:32	0	20s	-51	19°	18°	
12	Tmp	20	2.770	07:43:26	07:43:07	0	19s	-48	19°	18°	
13	Tmp	20	2.950	07:43:48	07:44:03	0	15s	+12	16°	18°	
14	Tmp	21	3.340	07:44:20	07:44:38	0	18s	+15	16°	18°	
15	Tmp	22	4.430	07:45:58	07:46:22	0	24s	+21	16°	18°	
16	Tmp	25	1.160	07:50:13	07:49:50	0	23s	-60	19°	18°	
17	Tmp	26	1.820	07:51:19	07:51:10	0	9s	-18	18°	18°	
18	Tmp	28	2.220	07:52:36	07:54:18	0	1m42s	+99	16°	18°	
19	Tmp	28	2.580	07:53:20	07:56:10	0	2m50s	+167	19°	18°	
20	Tmp	30	3.060	07:57:13	07:57:37	0	24s	+21	18°	18°	
21	Tmp	30	3.480	07:57:59	07:58:59	0	1m00s	+57	18°	18°	
22	Tmp	33	0.420	08:01:16	08:01:16	0	0s	0	1°	18°	
23	Tmp	35	2.480	08:04:17	08:05:01	0	44s	+41	17°	18°	
24	Tmp	37	3.090	08:05:20	08:07:04	0	1m44s	+101	18°	18°	
25	Tmp	38	3.530	08:06:19	08:10:06	0	3m47s	+224	18°	18°	
26	Tmp	39	4.500	08:08:10	08:13:17	0	5m07s	+304	18°	18°	
27	Tmp	39	5.460	08:09:55	08:16:05	0	6m10s	+367	18°	18°	
28	Tmp	40	0.250	08:10:58	08:17:52	0	6m54s	+411	18°	18°	
29	Tmp	42	0.620	08:16:32	08:18:29	0	1m57s	+114	18°	18°	
30	Tmp	47	4.910	08:23:30	08:23:22	0	8s	-15	19°	18°	
31	Tmp	49	4.170	08:29:58	08:29:43	0	15s	-36	19°	18°	
32	Tmp	52	3.850	08:36:39	08:36:24	0	15s	-36	19°	18°	
33	Tmp	54	1.630	08:42:12	08:41:57	0	15s	-36	19°	18°	
34	Tmp	55	3.230	08:44:29	08:44:17	0	12s	-27	19°	18°	
35	Tmp	59	2.300	08:51:03	08:50:39	0	24s	-63	19°	18°	
37	Tmp	70	0.760	09:23:24	09:23:03	0	21s	-54	18°	17°	
38	Tmp	71	4.560	09:27:38	09:27:13	0	25s	-66	18°	17°	
39	Tmp	74	1.290	09:30:30	09:30:09	0	21s	-54	18°	17°	
40	Tmp	78	2.300	09:37:46	09:37:25	0	21s	-54	18°	18°	
Etapa A		Num	106	Pen	0	PCZ	1	Total PP	3042	PG	3
41	Tmp	87	1.650	10:14:19	10:14:11	0	8s	-15	18°	18°	
42	Tmp	91	1.180	10:28:17	10:28:18	0	1s	0	1°	16°	
43	Tmp	93	3.430	10:31:33	10:31:07	0	26s	-69	18°	18°	
44	Tmp	94	4.250	10:32:54	10:32:42	0	12s	-27	18°	18°	
45	Tmp	97	0.240	10:36:01	10:35:41	0	20s	-51	18°	18°	
46	Tmp	99	3.250	10:39:38	10:39:20	0	18s	-45	18°	18°	
47	Tmp	100	0.280	10:42:46	10:44:20	0	1m34s	+91	17°	18°	
49	Tmp	103	0.090	10:47:24	10:49:45	0	2m21s	+138	17°	18°	
50	Tmp	103	0.560	10:48:15	10:50:46	0	2m31s	+148	17°	18°	
51	Tmp	105	1.400	10:49:59	10:53:12	0	3m13s	+190	17°	18°	
52	Tmp	105	1.700	10:50:39	10:54:03	0	3m24s	+201	17°	17°	
53	Tmp	106	2.390	10:51:57	10:56:54	0	4m57s	+294	17°	17°	
54	Tmp	107	0.680	10:53:09	10:58:17	0	5m08s	+305	17°	17°	
55	Tmp	110	2.130	11:00:07	11:00:57	0	50s	+47	17°	17°	
69	Tmp	116	1.480	11:07:22	11:07:34	0	12s	+9	16°	17°	
70	Tmp	118	4.420	11:11:54	11:11:55	0	1s	0	1°	17°	
71	Tmp	121	3.230	11:23:07	11:23:08	0	1s	0	1°	17°	

PC	Tp	Trc	DistPC	Ideal	Passagem	Pen	Erro	Pontos	NoPC	AtePC
72	Tmp	125	1.620	11:41:10	11:47:01	0	5m51s	+348	17°	17°
73	Tmp	126	4.140	11:44:19	11:49:39	0	5m20s	+317	17°	17°
74	Tmp	129	1.180	11:48:29	11:53:13	0	4m44s	+281	17°	17°
75	Tmp	131	3.770	11:51:42	11:56:12	0	4m30s	+267	17°	17°
76	Tmp	138	0.540	12:01:04	12:03:48	0	2m44s	+161	17°	17°
77	Tmp	140	3.380	12:04:40	12:06:52	0	2m12s	+129	18°	17°
78	Tmp	145	2.380	12:12:27	12:13:31	0	1m04s	+61	17°	17°
79	Tmp	145	2.560	12:12:46	12:14:17	0	1m31s	+88	17°	17°
80	Tmp	147	2.860	12:18:19	12:18:01	0	18s	-45	18°	17°
81	Tmp	147	3.270	12:19:04	12:19:14	0	10s	+7	10°	17°
82	Tmp	147	3.590	12:19:39	12:19:52	0	13s	+10	13°	17°
83	Tmp	147	4.030	12:20:27	12:21:17	0	50s	+47	15°	17°
84	Tmp	149	4.750	12:22:12	12:26:16	0	4m04s	+241	17°	17°
85	Tmp	150	4.910	12:22:30	12:27:01	0	4m31s	+268	17°	17°
86	Tmp	152	1.450	12:29:57	12:30:13	0	16s	+13	17°	17°
87	Tmp	157	1.600	12:44:32	12:44:14	0	18s	-45	18°	17°

Etapa B Num **106** Pen **0** PCZ **3** Total PP **3958** PG **4**

n° **19** A PG **3** 18° B PG **4** 17° Tot PG **7** Col. **17°**

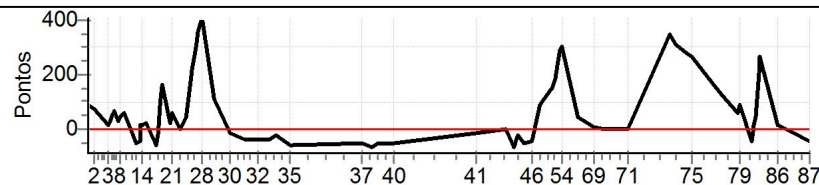

Performance Individual

PC	Tp	Trc	DistPC	Ideal	Passagem	Pen	Erro	Pontos	NoPC	AtePC	
N	107	107 / Cesar Leandro Malagutti									
		Cat / NL / Largada		Over 50 / 10 / 06:59:30							
		Jacarei - Sp			BETA						

PC	Tp	Trc	DistPC	Ideal	Passagem	Pen	Erro	Pontos	NoPC	AtePC
1	Tmp	3	0.450	07:15:31	07:15:37	0	6s	+3	16°	16°
2	Tmp	4	2.130	07:17:59	07:17:52	0	7s	-12	17°	17°
3	Tmp	6	4.980	07:24:33	07:24:40	0	7s	+4	16°	17°
4	Tmp	8	0.610	07:25:43	07:25:57	0	14s	+11	17°	17°
5	Tmp	8	0.970	07:26:22	07:26:40	0	18s	+15	14°	17°
6	Tmp	9	1.360	07:27:05	07:27:30	0	25s	+22	14°	14°
7	Tmp	11	2.100	07:29:07	07:29:19	0	12s	+9	16°	14°
8	Tmp	11	2.940	07:30:15	07:30:26	0	11s	+8	13°	15°
9	Tmp	12	3.860	07:31:31	07:31:34	0	3s	0	3°	14°
10	Tmp	16	0.440	07:35:30	07:35:34	0	4s	+1	13°	14°
11	Tmp	18	1.800	07:37:22	07:37:21	0	1s	0	8°	14°
12	Tmp	20	2.770	07:38:56	07:39:03	0	7s	+4	18°	15°
13	Tmp	20	2.950	07:39:18	07:39:22	0	4s	+1	12°	15°
14	Tmp	21	3.340	07:39:50	07:39:57	0	7s	+4	15°	14°
15	Tmp	22	4.430	07:41:28	07:41:25	0	3s	0	6°	14°
16	Tmp	25	1.160	07:45:43	07:45:43	0	0s	0	6°	14°
17	Tmp	26	1.820	07:46:49	07:46:51	0	2s	0	3°	14°
18	Tmp	28	2.220	07:48:06	07:48:30	0	24s	+21	6°	12°
19	Tmp	28	2.580	07:48:50	07:49:43	0	53s	+50	9°	12°
20	Tmp	30	3.060	07:52:43	07:52:46	0	3s	0	3°	12°
21	Tmp	30	3.480	07:53:29	07:53:53	0	24s	+21	13°	12°
22	Tmp	33	0.420	07:56:46	07:56:50	0	4s	+1	14°	12°
23	Tmp	35	2.480	07:59:47	08:00:26	0	39s	+36	15°	12°
24	Tmp	37	3.090	08:00:50	08:01:51	0	1m01s	+58	14°	13°
25	Tmp	38	3.530	08:01:49	08:03:59	0	2m10s	+127	12°	12°
26	Tmp	39	4.500	08:03:40	08:06:15	0	2m35s	+152	11°	11°
27	Tmp	39	5.460	08:05:25	08:08:43	0	3m18s	+195	10°	11°
28	Tmp	40	0.250	08:06:28	08:10:11	0	3m43s	+220	10°	10°
29	Tmp	42	0.620	08:12:02	08:12:05	0	3s	0	8°	10°
30	Tmp	47	4.910	08:19:00	08:19:08	0	8s	+5	17°	11°
31	Tmp	49	4.170	08:25:28	08:25:29	0	1s	0	7°	11°
32	Tmp	52	3.850	08:32:09	08:32:15	0	6s	+3	16°	11°
33	Tmp	54	1.630	08:37:42	08:37:41	0	1s	0	7°	11°
34	Tmp	55	3.230	08:39:59	08:39:57	0	2s	0	8°	11°
35	Tmp	59	2.300	08:46:33	08:46:30	0	3s	0	8°	11°
37	Tmp	70	0.760	09:18:54	09:18:53	0	1s	0	8°	11°
38	Tmp	71	4.560	09:23:08	09:23:04	0	4s	-3	17°	11°
39	Tmp	74	1.290	09:26:00	09:25:57	0	3s	0	8°	11°
40	Tmp	78	2.300	09:33:16	09:33:18	0	2s	0	4°	11°

Etapa A	Num 107	Pen 0	PCZ 14	Total PP 986	PG 10
----------------	----------------	--------------	---------------	---------------------	--------------

41	Tmp	87	1.650	10:09:49	10:09:55	0	6s	+3	15°	15°
42	Tmp	91	1.180	10:23:47	10:23:36	0	11s	-24	18°	18°
43	Tmp	93	3.430	10:27:03	10:27:02	0	1s	0	6°	17°
44	Tmp	94	4.250	10:28:24	10:28:33	0	9s	+6	17°	17°
45	Tmp	97	0.240	10:31:31	10:31:30	0	1s	0	6°	17°
46	Tmp	99	3.250	10:35:08	10:35:08	0	0s	0	5°	17°
47	Tmp	100	0.280	10:38:16	10:38:23	0	7s	+4	13°	16°
49	Tmp	103	0.090	10:42:54	10:43:35	0	41s	+38	11°	15°
50	Tmp	103	0.560	10:43:45	10:44:26	0	41s	+38	11°	12°
51	Tmp	105	1.400	10:45:29	10:46:32	0	1m03s	+60	11°	12°
52	Tmp	105	1.700	10:46:09	10:47:15	0	1m06s	+63	10°	12°
53	Tmp	106	2.390	10:47:27	10:49:16	0	1m49s	+106	9°	12°
54	Tmp	107	0.680	10:48:39	10:50:18	0	1m39s	+96	9°	11°
55	Tmp	110	2.130	10:55:37	10:55:41	0	4s	+1	15°	11°
69	Tmp	116	1.480	11:02:52	11:02:58	0	6s	+3	12°	11°
70	Tmp	118	4.420	11:07:24	11:07:30	0	6s	+3	15°	11°
71	Tmp	121	3.230	11:18:37	11:18:41	0	4s	+1	12°	11°

PC	Tp	Trc	DistPC	Ideal	Passagem	Pen	Erro	Pontos	NoPC	AtePC
72	Tmp	125	1.620	11:36:40	11:36:42	0	2s	0	6°	11°
73	Tmp	126	4.140	11:39:49	11:39:45	0	4s	-3	16°	11°
74	Tmp	129	1.180	11:43:59	11:44:04	0	5s	+2	14°	12°
75	Tmp	131	3.770	11:47:12	11:47:12	0	0s	0	6°	12°
76	Tmp	138	0.540	11:56:34	11:56:32	0	2s	0	5°	12°
77	Tmp	140	3.380	12:00:10	12:00:18	0	8s	+5	16°	12°
78	Tmp	145	2.380	12:07:57	12:07:57	0	0s	0	4°	12°
79	Tmp	145	2.560	12:08:16	12:08:27	0	11s	+8	1°	11°
80	Tmp	147	2.860	12:13:49	12:13:59	0	10s	+7	11°	11°
81	Tmp	147	3.270	12:14:34	12:15:25	0	51s	+48	18°	12°
82	Tmp	147	3.590	12:15:09	12:15:49	0	40s	+37	17°	12°
83	Tmp	147	4.030	12:15:57	12:16:54	0	57s	+54	16°	13°
84	Tmp	149	4.750	12:17:42	12:21:01	0	3m19s	+196	15°	13°
85	Tmp	150	4.910	12:18:00	12:21:38	0	3m38s	+215	15°	13°
86	Tmp	152	1.450	12:25:27	12:25:27	0	0s	0	5°	13°
87	Tmp	157	1.600	12:40:02	12:39:59	0	3s	0	6°	13°

Etapa B	Num 107	Pen 0	PCZ 9	Total PP 1021	PG 8
----------------	----------------	--------------	--------------	----------------------	-------------

n° 10	A PG 10	B PG 8	Col. 12°	Tot PG 18
--------------	----------------	---------------	-----------------	------------------

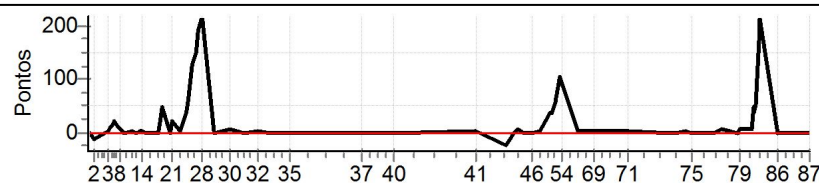

Performance Individual

PC	Tp	Trc	DistPC	Ideal	Passagem	Pen	Erro	Pontos	NoPC	AtePC
N	u	108	108 / Marcelo Schmitz							
			Cat / NL / Largada		Over 50 / 8 / 06:58:30					
			Campos Novos		ktm 350					

PC	Tp	Trc	DistPC	Ideal	Passagem	Pen	Erro	Pontos	NoPC	AtePC
1	Tmp	3	0.450	07:14:31	07:14:35	0	4s	+1	10°	10°
2	Tmp	4	2.130	07:16:59	07:17:02	0	3s	0	5°	7°
3	Tmp	6	4.980	07:23:33	07:23:36	0	3s	0	2°	5°
4	Tmp	8	0.610	07:24:43	07:24:47	0	4s	+1	9°	7°
5	Tmp	8	0.970	07:25:22	07:25:56	0	34s	+31	17°	14°
6	Tmp	9	1.360	07:26:05	07:26:46	0	41s	+38	16°	15°
7	Tmp	11	2.100	07:28:07	07:28:16	0	9s	+6	13°	15°
8	Tmp	11	2.940	07:29:15	07:29:24	0	9s	+6	12°	14°
9	Tmp	12	3.860	07:30:31	07:30:38	0	7s	+4	13°	15°
10	Tmp	16	0.440	07:34:30	07:34:34	0	4s	+1	14°	15°
11	Tmp	18	1.800	07:36:22	07:36:23	0	1s	0	10°	15°
12	Tmp	20	2.770	07:37:56	07:37:57	0	1s	0	8°	14°
13	Tmp	20	2.950	07:38:18	07:38:23	0	5s	+2	14°	14°
14	Tmp	21	3.340	07:38:50	07:38:53	0	3s	0	2°	13°
15	Tmp	22	4.430	07:40:28	07:40:27	0	1s	0	8°	13°
16	Tmp	25	1.160	07:44:43	07:44:45	0	2s	0	8°	13°
17	Tmp	26	1.820	07:45:49	07:45:52	0	3s	0	5°	13°
18	Tmp	28	2.220	07:47:06	07:47:51	0	45s	+42	13°	14°
19	Tmp	28	2.580	07:47:50	07:49:09	0	1m19s	+76	13°	13°
20	Tmp	30	3.060	07:51:43	07:51:44	0	1s	0	5°	13°
21	Tmp	30	3.480	07:52:29	07:52:40	0	11s	+8	5°	13°
22	Tmp	33	0.420	07:55:46	07:55:48	0	2s	0	4°	13°
23	Tmp	35	2.480	07:58:47	07:59:13	0	26s	+23	9°	13°
24	Tmp	37	3.090	07:59:50	08:00:34	0	44s	+41	9°	12°
25	Tmp	38	3.530	08:00:49	08:03:01	0	2m12s	+129	13°	13°
26	Tmp	39	4.500	08:02:40	08:05:26	0	2m46s	+163	12°	12°
27	Tmp	39	5.460	08:04:25	08:07:56	0	3m31s	+208	13°	12°
28	Tmp	40	0.250	08:05:28	08:09:21	0	3m53s	+230	11°	12°
29	Tmp	42	0.620	08:11:02	08:11:04	0	2s	0	10°	12°
30	Tmp	47	4.910	08:18:00	08:18:06	0	6s	+3	16°	12°
31	Tmp	49	4.170	08:24:28	08:24:32	0	4s	+1	14°	12°
32	Tmp	52	3.850	08:31:09	08:31:35	0	26s	+23	18°	12°
33	Tmp	54	1.630	08:36:42	08:36:43	0	1s	0	8°	12°
34	Tmp	55	3.230	08:38:59	08:39:00	0	1s	0	9°	12°
35	Tmp	59	2.300	08:45:33	08:45:38	0	5s	+2	17°	12°
37	Tmp	70	0.760	09:17:54	09:17:56	0	2s	0	9°	12°
38	Tmp	71	4.560	09:22:08	09:22:12	0	4s	+1	16°	12°
39	Tmp	74	1.290	09:25:00	09:25:03	0	3s	0	10°	12°
40	Tmp	78	2.300	09:32:16	09:32:22	0	6s	+3	17°	12°

Etapa A	Num 108	Pen 0	PCZ 15	Total PP 1043	PG 9
----------------	----------------	--------------	---------------	----------------------	-------------

41	Tmp	87	1.650	10:08:49	10:08:52	0	3s	0	6°	6°
42	Tmp	91	1.180	10:22:47	10:22:51	0	4s	+1	14°	11°
43	Tmp	93	3.430	10:26:03	10:26:02	0	1s	0	8°	10°
44	Tmp	94	4.250	10:27:24	10:27:26	0	2s	0	6°	8°
45	Tmp	97	0.240	10:30:31	10:30:33	0	2s	0	8°	8°
46	Tmp	99	3.250	10:34:08	10:34:12	0	4s	+1	15°	11°
47	Tmp	100	0.280	10:37:16	10:37:21	0	5s	+2	12°	9°
49	Tmp	103	0.090	10:41:54	10:42:36	0	42s	+39	12°	11°
50	Tmp	103	0.560	10:42:45	10:43:32	0	47s	+44	12°	11°
51	Tmp	105	1.400	10:44:29	10:45:42	0	1m13s	+70	12°	11°
52	Tmp	105	1.700	10:45:09	10:46:29	0	1m20s	+77	12°	11°
53	Tmp	106	2.390	10:46:27	10:48:17	0	1m50s	+107	10°	11°
54	Tmp	107	0.680	10:47:39	10:49:27	0	1m48s	+105	10°	12°
55	Tmp	110	2.130	10:54:37	10:54:39	0	2s	0	8°	12°
69	Tmp	116	1.480	11:01:52	11:01:54	0	2s	0	3°	12°
70	Tmp	118	4.420	11:06:24	11:06:30	0	6s	+3	16°	12°
71	Tmp	121	3.230	11:17:37	11:17:40	0	3s	0	6°	12°

PC	Tp	Trc	DistPC	Ideal	Passagem	Pen	Erro	Pontos	NoPC	AtePC
72	Tmp	125	1.620	11:35:40	11:35:43	0	3s	0	8°	12°
73	Tmp	126	4.140	11:38:49	11:38:53	0	4s	+1	15°	12°
74	Tmp	129	1.180	11:42:59	11:43:02	0	3s	0	6°	11°
75	Tmp	131	3.770	11:46:12	11:46:16	0	4s	+1	15°	11°
76	Tmp	138	0.540	11:55:34	11:55:35	0	1s	0	7°	11°
77	Tmp	140	3.380	11:59:10	11:59:13	0	3s	0	5°	11°
78	Tmp	145	2.380	12:06:57	12:07:00	0	3s	0	6°	11°
79	Tmp	145	2.560	12:07:16	12:07:29	0	13s	+10	3°	10°
80	Tmp	147	2.860	12:12:49	12:12:57	0	8s	+5	5°	10°
81	Tmp	147	3.270	12:13:34	12:13:40	0	6s	+3	7°	10°
82	Tmp	147	3.590	12:14:09	12:14:07	0	2s	0	3°	10°
83	Tmp	147	4.030	12:14:57	12:15:09	0	12s	+9	6°	9°
84	Tmp	149	4.750	12:16:42	12:19:06	0	2m24s	+141	10°	10°
85	Tmp	150	4.910	12:17:00	12:19:37	0	2m37s	+154	10°	9°
86	Tmp	152	1.450	12:24:27	12:24:29	0	2s	0	7°	9°
87	Tmp	157	1.600	12:39:02	12:39:05	0	3s	0	8°	9°

Etapa B	Num 108	Pen 0	PCZ 15	Total PP 773	PG 12
----------------	----------------	--------------	---------------	---------------------	--------------

n° 8	A PG 9	12°	B PG 12	9°	Tot PG 21	Col. 10°
-------------	---------------	-----	----------------	----	------------------	-----------------

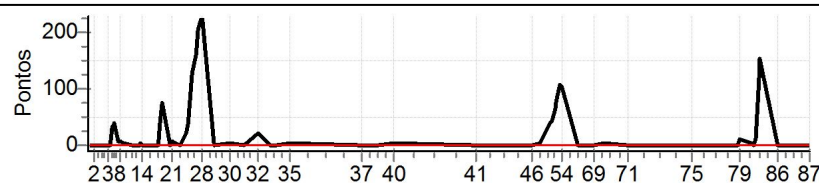

Performance Individual

PC	Tp	Trc	DistPC	Ideal	Passagem	Pen	Erro	Pontos	NoPC	AtePC
N	119	119 / Mirlei Izaías Santos								
u		Cat / NL / Largada Intermediária / 4 / 07:14:00								
m	4º	Lagoa da Prata -mg KTM								

PC	Tp	Trc	DistPC	Ideal	Passagem	Pen	Erro	Pontos	NoPC	AtePC
1	Tmp	3	0.450	07:30:01	07:30:05	0	4s	+1	20°	20°
2	Tmp	4	2.130	07:32:29	07:32:30	0	1s	0	15°	14°
3	Tmp	6	4.980	07:39:03	07:39:05	0	2s	0	18°	12°
4	Tmp	8	0.610	07:40:13	07:40:16	0	3s	0	16°	10°
5	Tmp	8	0.970	07:40:52	07:40:57	0	5s	+2	18°	13°
6	Tmp	9	1.360	07:41:35	07:41:40	0	5s	+2	17°	13°
7	Tmp	11	2.100	07:43:37	07:43:42	0	5s	+2	18°	13°
8	Tmp	11	2.940	07:44:45	07:44:51	0	6s	+3	19°	14°
9	Tmp	12	3.860	07:46:01	07:46:05	0	4s	+1	17°	15°
10	Tmp	16	0.440	07:50:00	07:50:02	0	2s	0	13°	14°
11	Tmp	18	1.800	07:51:52	07:51:54	0	2s	0	21°	14°
12	Tmp	20	2.770	07:53:26	07:53:30	0	4s	+1	24°	15°
13	Tmp	20	2.950	07:53:48	07:53:51	0	3s	0	21°	15°
14	Tmp	21	3.340	07:54:20	07:54:23	0	3s	0	17°	15°
15	Tmp	22	4.430	07:55:58	07:55:59	0	1s	0	20°	15°
16	Tmp	25	1.160	08:00:13	08:00:17	0	4s	+1	23°	15°
17	Tmp	26	1.820	08:01:19	08:01:22	0	3s	0	14°	15°
18	Tmp	28	2.220	08:02:36	08:02:50	0	14s	+11	9°	10°
19	Tmp	28	2.580	08:03:20	08:03:41	0	21s	+18	6°	9°
20	Tmp	30	3.060	08:07:13	08:07:17	0	4s	+1	20°	9°
21	Tmp	30	3.480	08:07:59	08:08:07	0	8s	+5	10°	9°
22	Tmp	33	0.420	08:11:16	08:11:20	0	4s	+1	19°	9°
23	Tmp	35	2.480	08:14:17	08:14:28	0	11s	+8	4°	8°
24	Tmp	37	3.090	08:15:20	08:15:42	0	22s	+19	6°	6°
25	Tmp	38	3.530	08:16:19	08:17:11	0	52s	+49	3°	6°
26	Tmp	39	4.500	08:18:10	08:19:08	0	58s	+55	4°	4°
27	Tmp	39	5.460	08:19:55	08:21:09	0	1m14s	+71	4°	4°
28	Tmp	40	0.250	08:20:58	08:22:18	0	1m20s	+77	4°	4°
29	Tmp	42	0.620	08:26:32	08:26:31	0	1s	0	17°	4°
30	Tmp	47	4.910	08:33:30	08:33:33	0	3s	0	18°	4°
31	Tmp	49	4.170	08:39:58	08:39:59	0	1s	0	17°	4°
32	Tmp	52	3.850	08:46:39	08:46:44	0	5s	+2	24°	4°
33	Tmp	54	1.630	08:52:12	08:52:17	0	5s	+2	23°	4°
34	Tmp	55	3.230	08:54:29	08:54:30	0	1s	0	19°	4°
35	Tmp	59	2.300	09:01:03	09:01:04	0	1s	0	24°	4°
37	Tmp	70	0.760	09:33:24	09:33:24	0	0s	0	16°	4°
38	Tmp	71	4.560	09:37:38	09:37:39	0	1s	0	20°	4°
39	Tmp	74	1.290	09:40:30	09:40:33	0	3s	0	19°	4°
40	Tmp	78	2.300	09:47:46	09:47:50	0	4s	+1	20°	4°

Etapa A	Num 119	Pen 0	PCZ 17	Total PP 333	PG 18
----------------	----------------	--------------	---------------	---------------------	--------------

41	Tmp	87	1.650	10:24:19	10:24:21	0	2s	0	18°	18°
42	Tmp	91	1.180	10:38:17	10:38:20	0	3s	0	16°	15°
43	Tmp	93	3.430	10:41:33	10:41:32	0	1s	0	25°	15°
44	Tmp	94	4.250	10:42:54	10:42:56	0	2s	0	19°	13°
45	Tmp	97	0.240	10:46:01	10:46:04	0	3s	0	25°	12°
46	Tmp	99	3.250	10:49:38	10:49:41	0	3s	0	21°	11°
47	Tmp	100	0.280	10:52:46	10:52:47	0	1s	0	14°	9°
49	Tmp	103	0.090	10:57:24	10:57:29	0	5s	+2	8°	4°
50	Tmp	103	0.560	10:58:15	10:58:17	0	2s	0	7°	4°
51	Tmp	105	1.400	10:59:59	11:00:04	0	5s	+2	7°	3°
52	Tmp	105	1.700	11:00:39	11:00:47	0	8s	+5	10°	5°
53	Tmp	106	2.390	11:01:57	11:02:21	0	24s	+21	5°	3°
54	Tmp	107	0.680	11:03:09	11:03:20	0	11s	+8	4°	4°
55	Tmp	110	2.130	11:10:07	11:10:06	0	1s	0	19°	4°
69	Tmp	116	1.480	11:17:22	11:17:24	0	2s	0	13°	4°
70	Tmp	118	4.420	11:21:54	11:21:58	0	4s	+1	14°	4°
71	Tmp	121	3.230	11:33:07	11:33:12	0	5s	+2	22°	4°

PC	Tp	Trc	DistPC	Ideal	Passagem	Pen	Erro	Pontos	NoPC	AtePC
72	Tmp	125	1.620	11:51:10	11:51:11	0	1s	0	22°	4°
73	Tmp	126	4.140	11:54:19	11:54:22	0	3s	0	22°	4°
74	Tmp	129	1.180	11:58:29	11:58:30	0	1s	0	20°	4°
75	Tmp	131	3.770	12:01:42	12:01:47	0	5s	+2	26°	4°
76	Tmp	138	0.540	12:11:04	12:11:05	0	1s	0	20°	4°
77	Tmp	140	3.380	12:14:40	12:14:43	0	3s	0	19°	4°
78	Tmp	145	2.380	12:22:27	12:22:28	0	1s	0	13°	4°
79	Tmp	145	2.560	12:22:46	12:22:59	0	13s	+10	9°	4°
80	Tmp	147	2.860	12:28:19	12:28:25	0	6s	+3	9°	4°
81	Tmp	147	3.270	12:29:04	12:29:03	0	1s	0	8°	3°
82	Tmp	147	3.590	12:29:39	12:29:38	0	1s	0	6°	3°
83	Tmp	147	4.030	12:30:27	12:30:34	0	7s	+4	6°	3°
84	Tmp	149	4.750	12:32:12	12:33:52	0	1m40s	+97	6°	3°
85	Tmp	150	4.910	12:32:30	12:34:20	0	1m50s	+107	5°	3°
86	Tmp	152	1.450	12:39:57	12:40:01	0	4s	+1	18°	3°
87	Tmp	157	1.600	12:54:32	12:54:35	0	3s	0	21°	3°

Etapa B	Num 119	Pen 0	PCZ 19	Total PP 265	PG 20
----------------	----------------	--------------	---------------	---------------------	--------------

nº 4	A PG 18	4º	B PG 20	3º	Tot PG 38	Col. 4º
-------------	----------------	-----------	----------------	-----------	------------------	----------------

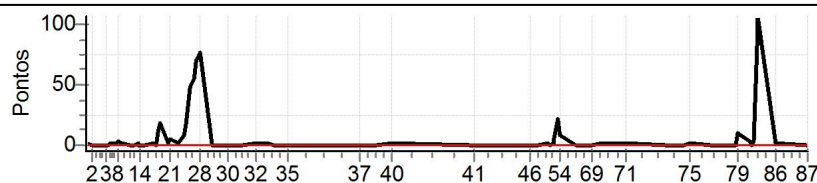

Performance Individual

PC	Tp	Trc	DistPC	Ideal	Passagem	Pen	Erro	Pontos	NoPC	AtePC
N	u	120	120 / Gustavo dos Santos Santana							
			Cat / NL / Largada		Intermediaria / 9 / 07:16:30					
			Sete Lagoas - MG		KTM 250 excf					
PC	Tp	Trc	DistPC	Ideal	Passagem	Pen	Erro	Pontos	NoPC	AtePC
1	Tmp	3	0.450	07:32:31	07:32:33	0	2s	0	13°	13°
2	Tmp	4	2.130	07:34:59	07:35:00	0	1s	0	11°	9°
3	Tmp	6	4.980	07:41:33	07:41:34	0	1s	0	13°	7°
4	Tmp	8	0.610	07:42:43	07:42:44	0	1s	0	12°	6°
5	Tmp	8	0.970	07:43:22	07:43:23	0	1s	0	9°	4°
6	Tmp	9	1.360	07:44:05	07:44:06	0	1s	0	7°	4°
7	Tmp	11	2.100	07:46:07	07:46:09	0	2s	0	6°	3°
8	Tmp	11	2.940	07:47:15	07:47:17	0	2s	0	8°	3°
9	Tmp	12	3.860	07:48:31	07:48:32	0	1s	0	10°	3°
10	Tmp	16	0.440	07:52:30	07:52:31	0	1s	0	10°	2°
11	Tmp	18	1.800	07:54:22	07:54:21	0	1s	0	16°	2°
12	Tmp	20	2.770	07:55:56	07:55:56	0	0s	0	16°	2°
13	Tmp	20	2.950	07:56:18	07:56:15	0	3s	0	17°	2°
14	Tmp	21	3.340	07:56:50	07:56:50	0	0s	0	12°	2°
15	Tmp	22	4.430	07:58:28	07:58:26	0	2s	0	15°	2°
16	Tmp	25	1.160	08:02:43	08:02:44	0	1s	0	16°	2°
17	Tmp	26	1.820	08:03:49	08:03:50	0	1s	0	9°	2°
18	Tmp	28	2.220	08:05:06	08:05:07	0	1s	0	1°	1°
19	Tmp	28	2.580	08:05:50	08:06:03	0	13s	+10	2°	1°
20	Tmp	30	3.060	08:09:43	08:09:43	0	0s	0	12°	1°
21	Tmp	30	3.480	08:10:29	08:10:35	0	6s	+3	5°	1°
22	Tmp	33	0.420	08:13:46	08:13:48	0	2s	0	10°	1°
23	Tmp	35	2.480	08:16:47	08:16:55	0	8s	+5	2°	1°
24	Tmp	37	3.090	08:17:50	08:18:09	0	19s	+16	3°	1°
25	Tmp	38	3.530	08:18:49	08:19:51	0	1m02s	+59	6°	2°
26	Tmp	39	4.500	08:20:40	08:21:34	0	54s	+51	3°	2°
27	Tmp	39	5.460	08:22:25	08:23:29	0	1m04s	+61	3°	2°
28	Tmp	40	0.250	08:23:28	08:24:35	0	1m07s	+64	3°	3°
29	Tmp	42	0.620	08:29:02	08:29:01	0	1s	0	12°	3°
30	Tmp	47	4.910	08:36:00	08:36:00	0	0s	0	13°	3°
31	Tmp	49	4.170	08:42:28	08:42:27	0	1s	0	13°	3°
32	Tmp	52	3.850	08:49:09	08:49:09	0	0s	0	14°	3°
33	Tmp	54	1.630	08:54:42	08:54:41	0	1s	0	12°	3°
34	Tmp	55	3.230	08:56:59	08:57:02	0	3s	0	14°	3°
35	Tmp	59	2.300	09:03:33	09:03:31	0	2s	0	19°	3°
37	Tmp	70	0.760	09:35:54	09:35:54	0	0s	0	11°	3°
38	Tmp	71	4.560	09:40:08	09:40:08	0	0s	0	15°	3°
39	Tmp	74	1.290	09:43:00	09:43:00	0	0s	0	14°	3°
40	Tmp	78	2.300	09:50:16	09:50:16	0	0s	0	11°	3°

Etapa A	Num	120	Pen	0	PCZ	31	Total PP	269	PG	20
----------------	-----	-----	-----	---	-----	----	----------	-----	----	----

41	Tmp	87	1.650	10:26:49	10:26:51	0	2s	0	15°	15°
42	Tmp	91	1.180	10:40:47	10:40:48	0	1s	0	13°	12°
43	Tmp	93	3.430	10:44:03	10:44:01	0	2s	0	20°	12°
44	Tmp	94	4.250	10:45:24	10:45:25	0	1s	0	14°	10°
45	Tmp	97	0.240	10:48:31	10:48:31	0	0s	0	20°	9°
46	Tmp	99	3.250	10:52:08	10:52:09	0	1s	0	16°	8°
47	Tmp	100	0.280	10:55:16	10:55:15	0	1s	0	10°	6°
49	Tmp	103	0.090	10:59:54	10:59:56	0	2s	0	1°	1°
50	Tmp	103	0.560	11:00:45	11:00:43	0	2s	0	3°	1°
51	Tmp	105	1.400	11:02:29	11:02:30	0	1s	0	2°	1°
52	Tmp	105	1.700	11:03:09	11:03:08	0	1s	0	2°	1°
53	Tmp	106	2.390	11:04:27	11:04:31	0	4s	+1	1°	1°
54	Tmp	107	0.680	11:05:39	11:05:39	0	0s	0	1°	1°
55	Tmp	110	2.130	11:12:37	11:12:40	0	3s	0	15°	1°
69	Tmp	116	1.480	11:19:52	11:19:51	0	1s	0	10°	1°
70	Tmp	118	4.420	11:24:24	11:24:26	0	2s	0	9°	1°
71	Tmp	121	3.230	11:35:37	11:35:38	0	1s	0	12°	1°

PC	Tp	Trc	DistPC	Ideal	Passagem	Pen	Erro	Pontos	NoPC	AtePC
72	Tmp	125	1.620	11:53:40	11:53:40	0	0s	0	18°	1°
73	Tmp	126	4.140	11:56:49	11:56:48	0	1s	0	18°	1°
74	Tmp	129	1.180	12:00:59	12:00:56	0	3s	0	16°	1°
75	Tmp	131	3.770	12:04:12	12:04:11	0	1s	0	18°	1°
76	Tmp	138	0.540	12:13:34	12:13:36	0	2s	0	16°	1°
77	Tmp	140	3.380	12:17:10	12:17:10	0	0s	0	16°	1°
78	Tmp	145	2.380	12:24:57	12:24:56	0	1s	0	11°	1°
79	Tmp	145	2.560	12:25:16	12:25:22	0	6s	+3	2°	1°
80	Tmp	147	2.860	12:30:49	12:30:55	0	6s	+3	8°	1°
81	Tmp	147	3.270	12:31:34	12:31:33	0	1s	0	5°	1°
82	Tmp	147	3.590	12:32:09	12:32:07	0	2s	0	4°	1°
83	Tmp	147	4.030	12:32:57	12:33:03	0	6s	+3	4°	1°
84	Tmp	149	4.750	12:34:42	12:36:38	0	1m56s	+113	12°	1°
85	Tmp	150	4.910	12:35:00	12:36:59	0	1m59s	+116	9°	2°
86	Tmp	152	1.450	12:42:27	12:42:26	0	1s	0	12°	2°
87	Tmp	157	1.600	12:57:02	12:57:01	0	1s	0	18°	2°

Etapa B	Num	120	Pen	0	PCZ	27	Total PP	239	PG	22
----------------	-----	-----	-----	---	-----	----	----------	-----	----	----

n°	9	A PG	20	3°	B PG	22	2°	Tot PG	42	Col.	2°
----	---	------	----	----	------	----	----	--------	----	------	----

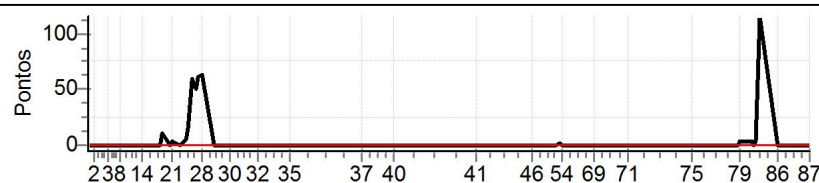

Performance Individual

PC	Tp	Trc	DistPC	Ideal	Passagem	Pen	Erro	Pontos	NoPC	AtePC
N	121	121 / Gleizer Maciel (chulica)								
		Cat / NL / Largada Intermediaria / 3 / 07:13:30								
		Belo Horizonte _ Mg Ktm 250								

PC	Tp	Trc	DistPC	Ideal	Passagem	Pen	Erro	Pontos	NoPC	AtePC
1	Tmp	3	0.450	07:29:31	07:29:34	0	3s	0	15°	15°
2	Tmp	4	2.130	07:31:59	07:32:01	0	2s	0	16°	11°
3	Tmp	6	4.980	07:38:33	07:38:33	0	0s	0	19°	9°
4	Tmp	8	0.610	07:39:43	07:39:41	0	2s	0	17°	7°
5	Tmp	8	0.970	07:40:22	07:40:27	0	5s	+2	19°	10°
6	Tmp	9	1.360	07:41:05	07:41:09	0	4s	+1	14°	10°
7	Tmp	11	2.100	07:43:07	07:43:14	0	7s	+4	22°	12°
8	Tmp	11	2.940	07:44:15	07:44:18	0	3s	0	12°	12°
9	Tmp	12	3.860	07:45:31	07:45:37	0	6s	+3	19°	13°
10	Tmp	16	0.440	07:49:30	07:49:32	0	2s	0	14°	12°
11	Tmp	18	1.800	07:51:22	07:51:23	0	1s	0	22°	12°
12	Tmp	20	2.770	07:52:56	07:52:59	0	3s	0	21°	12°
13	Tmp	20	2.950	07:53:18	07:53:20	0	2s	0	22°	11°
14	Tmp	21	3.340	07:53:50	07:53:51	0	1s	0	18°	11°
15	Tmp	22	4.430	07:55:28	07:55:32	0	4s	+1	23°	13°
16	Tmp	25	1.160	07:59:43	07:59:43	0	0s	0	21°	12°
17	Tmp	26	1.820	08:00:49	08:00:51	0	2s	0	15°	12°
18	Tmp	28	2.220	08:02:06	08:02:14	0	8s	+5	5°	6°
19	Tmp	28	2.580	08:02:50	08:03:12	0	22s	+19	7°	7°
20	Tmp	30	3.060	08:06:43	08:06:43	0	0s	0	17°	7°
21	Tmp	30	3.480	08:07:29	08:07:33	0	4s	+1	1°	7°
22	Tmp	33	0.420	08:10:46	08:10:47	0	1s	0	15°	7°
23	Tmp	35	2.480	08:13:47	08:14:01	0	14s	+11	6°	5°
24	Tmp	37	3.090	08:14:50	08:15:14	0	24s	+21	7°	5°
25	Tmp	38	3.530	08:15:49	08:16:36	0	47s	+44	2°	4°
26	Tmp	39	4.500	08:17:40	08:18:26	0	46s	+43	2°	3°
27	Tmp	39	5.460	08:19:25	08:20:22	0	57s	+54	2°	3°
28	Tmp	40	0.250	08:20:28	08:21:25	0	57s	+54	2°	2°
29	Tmp	42	0.620	08:26:02	08:26:04	0	2s	0	18°	2°
30	Tmp	47	4.910	08:33:00	08:33:01	0	1s	0	19°	2°
31	Tmp	49	4.170	08:39:28	08:39:30	0	2s	0	18°	2°
32	Tmp	52	3.850	08:46:09	08:46:11	0	2s	0	19°	2°
33	Tmp	54	1.630	08:51:42	08:51:45	0	3s	0	17°	2°
34	Tmp	55	3.230	08:53:59	08:54:00	0	1s	0	20°	2°
35	Tmp	59	2.300	09:00:33	09:00:33	0	0s	0	25°	2°
37	Tmp	70	0.760	09:32:54	09:32:55	0	1s	0	17°	2°
38	Tmp	71	4.560	09:37:08	09:37:09	0	1s	0	21°	2°
39	Tmp	74	1.290	09:40:00	09:40:01	0	1s	0	20°	2°
40	Tmp	78	2.300	09:47:16	09:47:16	0	0s	0	15°	2°

Etapa A	Num	121	Pen	0	PCZ	25	Total PP	263	PG	22
----------------	-----	-----	-----	---	-----	----	----------	-----	----	----

41	Tmp	87	1.650	10:23:49	10:23:51	0	2s	0	19°	19°
42	Tmp	91	1.180	10:37:47	10:37:50	0	3s	0	17°	16°
43	Tmp	93	3.430	10:41:03	10:41:04	0	1s	0	26°	16°
44	Tmp	94	4.250	10:42:24	10:42:28	0	4s	+1	21°	15°
45	Tmp	97	0.240	10:45:31	10:45:32	0	1s	0	26°	14°
46	Tmp	99	3.250	10:49:08	10:49:10	0	2s	0	22°	13°
47	Tmp	100	0.280	10:52:16	10:52:17	0	1s	0	15°	10°
49	Tmp	103	0.090	10:56:54	10:56:56	0	2s	0	5°	3°
50	Tmp	103	0.560	10:57:45	10:57:44	0	1s	0	8°	3°
51	Tmp	105	1.400	10:59:29	10:59:30	0	1s	0	4°	2°
52	Tmp	105	1.700	11:00:09	11:00:13	0	4s	+1	6°	2°
53	Tmp	106	2.390	11:01:27	11:02:12	0	45s	+42	7°	5°
54	Tmp	107	0.680	11:02:39	11:03:12	0	33s	+30	7°	6°
55	Tmp	110	2.130	11:09:37	11:09:39	0	2s	0	20°	6°
69	Tmp	116	1.480	11:16:52	11:17:04	0	12s	+9	24°	6°
70	Tmp	118	4.420	11:21:24	11:21:28	0	4s	+1	15°	7°
71	Tmp	121	3.230	11:32:37	11:32:39	0	2s	0	16°	7°

PC	Tp	Trc	DistPC	Ideal	Passagem	Pen	Erro	Pontos	NoPC	AtePC
72	Tmp	125	1.620	11:50:40	11:50:42	0	2s	0	23°	7°
73	Tmp	126	4.140	11:53:49	11:53:48	0	1s	0	23°	7°
74	Tmp	129	1.180	11:57:59	11:58:01	0	2s	0	21°	7°
75	Tmp	131	3.770	12:01:12	12:01:14	0	2s	0	22°	7°
76	Tmp	138	0.540	12:10:34	12:10:34	0	0s	0	21°	7°
77	Tmp	140	3.380	12:14:10	12:14:12	0	2s	0	20°	7°
78	Tmp	145	2.380	12:21:57	12:21:57	0	0s	0	14°	6°
79	Tmp	145	2.560	12:22:16	12:22:25	0	9s	+6	6°	6°
80	Tmp	147	2.860	12:27:49	12:27:55	0	6s	+3	10°	5°
81	Tmp	147	3.270	12:28:34	12:28:46	0	12s	+9	13°	7°
82	Tmp	147	3.590	12:29:09	12:29:11	0	2s	0	7°	7°
83	Tmp	147	4.030	12:29:57	12:30:07	0	10s	+7	9°	5°
84	Tmp	149	4.750	12:31:42	12:33:35	0	1m53s	+110	10°	6°
85	Tmp	150	4.910	12:32:00	12:34:01	0	2m01s	+118	11°	5°
86	Tmp	152	1.450	12:39:27	12:39:25	0	2s	0	16°	5°
87	Tmp	157	1.600	12:54:02	12:54:21	0	19s	+16	26°	5°

Etapa B	Num	121	Pen	0	PCZ	20	Total PP	353	PG	16
----------------	-----	-----	-----	---	-----	----	----------	-----	----	----

n°	3	A PG	22	2°	B PG	16	5°	Tot PG	38	Col.	5°
----	---	------	----	----	------	----	----	--------	----	------	----

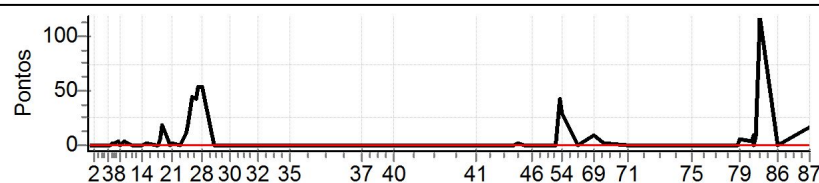

Performance Individual

PC	Tp	Trc	DistPC	Ideal	Passagem	Pen	Erro	Pontos	NoPC	AtePC
N	122	122 / Olacir Pontieri Filho								
		Cat / NL / Largada		Intermediaria / 16 / 07:20:00						
		Itapolis		KTM 450						
PC	Tp	Trc	DistPC	Ideal	Passagem	Pen	Erro	Pontos	NoPC	AtePC
1	Tmp	3	0.450	07:36:01	07:36:05	0	4s	+1	17°	17°
2	Tmp	4	2.130	07:38:29	07:38:33	0	4s	+1	18°	20°
3	Tmp	6	4.980	07:45:03	07:45:07	0	4s	+1	23°	20°
4	Tmp	8	0.610	07:46:13	07:46:16	0	3s	0	5°	17°
5	Tmp	8	0.970	07:46:52	07:46:56	0	4s	+1	13°	16°
6	Tmp	9	1.360	07:47:35	07:47:39	0	4s	+1	12°	14°
7	Tmp	11	2.100	07:49:37	07:49:42	0	5s	+2	15°	14°
8	Tmp	11	2.940	07:50:45	07:50:48	0	3s	0	3°	13°
9	Tmp	12	3.860	07:52:01	07:52:04	0	3s	0	4°	12°
10	Tmp	16	0.440	07:56:00	07:56:05	0	5s	+2	22°	11°
11	Tmp	18	1.800	07:57:52	07:57:55	0	3s	0	10°	11°
12	Tmp	20	2.770	07:59:26	07:59:29	0	3s	0	10°	11°
13	Tmp	20	2.950	07:59:48	07:59:51	0	3s	0	12°	10°
14	Tmp	21	3.340	08:00:20	08:00:23	0	3s	0	6°	10°
15	Tmp	22	4.430	08:01:58	08:02:00	0	2s	0	9°	10°
16	Tmp	25	1.160	08:06:13	08:06:18	0	5s	+2	24°	13°
17	Tmp	26	1.820	08:07:19	08:07:23	0	4s	+1	17°	14°
18	Tmp	28	2.220	08:08:36	08:08:43	0	7s	+4	4°	7°
19	Tmp	28	2.580	08:09:20	08:09:34	0	14s	+11	3°	3°
20	Tmp	30	3.060	08:13:13	08:13:12	0	1s	0	7°	3°
21	Tmp	30	3.480	08:13:59	08:14:05	0	6s	+3	4°	3°
22	Tmp	33	0.420	08:17:16	08:17:19	0	3s	0	5°	3°
23	Tmp	35	2.480	08:20:17	08:20:24	0	7s	+4	1°	3°
24	Tmp	37	3.090	08:21:20	08:21:31	0	11s	+8	2°	2°
25	Tmp	38	3.530	08:22:19	08:22:53	0	34s	+31	1°	1°
26	Tmp	39	4.500	08:24:10	08:24:38	0	28s	+25	1°	1°
27	Tmp	39	5.460	08:25:55	08:26:36	0	41s	+38	1°	1°
28	Tmp	40	0.250	08:26:58	08:27:39	0	41s	+38	1°	1°
29	Tmp	42	0.620	08:32:32	08:32:32	0	0s	0	7°	1°
30	Tmp	47	4.910	08:39:30	08:39:35	0	5s	+2	24°	1°
31	Tmp	49	4.170	08:45:58	08:46:02	0	4s	+1	20°	1°
32	Tmp	52	3.850	08:52:39	08:52:41	0	2s	0	8°	1°
33	Tmp	54	1.630	08:58:12	08:58:15	0	3s	0	8°	1°
34	Tmp	55	3.230	09:00:29	09:00:31	0	2s	0	9°	1°
35	Tmp	59	2.300	09:07:03	09:07:05	0	2s	0	12°	1°
37	Tmp	70	0.760	09:39:24	09:39:24	0	0s	0	5°	1°
38	Tmp	71	4.560	09:43:38	09:43:41	0	3s	0	9°	1°
39	Tmp	74	1.290	09:46:30	09:46:32	0	2s	0	8°	1°
40	Tmp	78	2.300	09:53:46	09:53:50	0	4s	+1	17°	1°

Etapa A	Num 122	Pen 0	PCZ 18	Total PP 178	PG 25
----------------	----------------	--------------	---------------	---------------------	--------------

41	Tmp	87	1.650	10:30:19	10:30:22	0	3s	0	9°	9°
42	Tmp	91	1.180	10:44:17	10:44:20	0	3s	0	7°	6°
43	Tmp	93	3.430	10:47:33	10:47:34	0	1s	0	13°	6°
44	Tmp	94	4.250	10:48:54	10:48:56	0	2s	0	8°	5°
45	Tmp	97	0.240	10:52:01	10:52:01	0	0s	0	14°	5°
46	Tmp	99	3.250	10:55:38	10:55:38	0	0s	0	11°	5°
47	Tmp	100	0.280	10:58:46	10:59:29	0	43s	+40	29°	27°
49	Tmp	103	0.090	11:03:24	11:03:31	0	7s	+4	13°	21°
50	Tmp	103	0.560	11:04:15	11:04:16	0	1s	0	1°	19°
51	Tmp	105	1.400	11:05:59	11:06:00	0	1s	0	1°	16°
52	Tmp	105	1.700	11:06:39	11:06:37	0	2s	0	1°	10°
53	Tmp	106	2.390	11:07:57	11:08:18	0	21s	+18	4°	7°
54	Tmp	107	0.680	11:09:09	11:09:25	0	16s	+13	5°	7°
55	Tmp	110	2.130	11:16:07	11:16:08	0	1s	0	10°	7°
69	Tmp	116	1.480	11:23:22	11:23:25	0	3s	0	7°	5°
70	Tmp	118	4.420	11:27:54	11:27:59	0	5s	+2	17°	5°
71	Tmp	121	3.230	11:39:07	11:39:12	0	5s	+2	21°	5°

PC	Tp	Trc	DistPC	Ideal	Passagem	Pen	Erro	Pontos	NoPC	AtePC
72	Tmp	125	1.620	11:57:10	11:57:12	0	2s	0	11°	5°
73	Tmp	126	4.140	12:00:19	12:00:22	0	3s	0	12°	5°
74	Tmp	129	1.180	12:04:29	12:04:35	0	6s	+3	27°	5°
75	Tmp	131	3.770	12:07:42	12:07:45	0	3s	0	12°	5°
76	Tmp	138	0.540	12:17:04	12:17:06	0	2s	0	9°	5°
77	Tmp	140	3.380	12:20:40	12:20:44	0	4s	+1	22°	5°
78	Tmp	145	2.380	12:28:27	12:28:30	0	3s	0	6°	5°
79	Tmp	145	2.560	12:28:46	12:28:54	0	8s	+5	3°	5°
80	Tmp	147	2.860	12:34:19	12:34:27	0	8s	+5	15°	6°
81	Tmp	147	3.270	12:35:04	12:35:06	0	2s	0	2°	5°
82	Tmp	147	3.590	12:35:39	12:35:42	0	3s	0	1°	4°
83	Tmp	147	4.030	12:36:27	12:36:34	0	7s	+4	5°	4°
84	Tmp	149	4.750	12:38:12	12:40:00	0	1m48s	+105	9°	4°
85	Tmp	150	4.910	12:38:30	12:40:22	0	1m52s	+109	6°	4°
86	Tmp	152	1.450	12:45:57	12:45:58	0	1s	0	6°	4°
87	Tmp	157	1.600	13:00:32	13:00:33	0	1s	0	11°	4°

Etapa B	Num 122	Pen 0	PCZ 20	Total PP 311	PG 18
----------------	----------------	--------------	---------------	---------------------	--------------

n° 16	A PG 25	1°	B PG 18	4°	Tot PG 43	Col. 1°
--------------	----------------	-----------	----------------	-----------	------------------	----------------

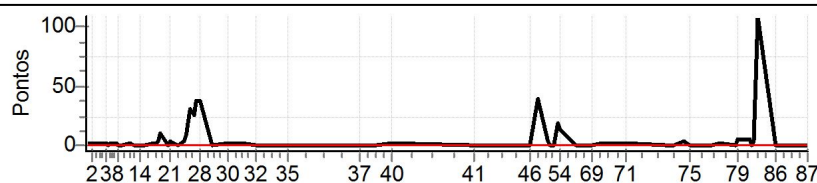

Performance Individual

PC	Tp	Trc	DistPC	Ideal	Passagem	Pen	Erro	Pontos	NoPC	AtePC
N	123	123 / Gustavo Siqueira dos Reis								
u		Cat / NL / Largada / Intermediaria / 24 / 07:24:00								
m	11º	Lambari BETA 300								
PC	Tp	Trc	DistPC	Ideal	Passagem	Pen	Erro	Pontos	NoPC	AtePC
1	Tmp	3	0.450	07:40:01	07:40:26	0	25s	+22	27º	27º
2	Tmp	4	2.130	07:42:29	07:42:23	0	6s	-9	26º	27º
3	Tmp	6	4.980	07:49:03	07:48:59	0	4s	-3	25º	27º
4	Tmp	8	0.610	07:50:13	07:50:07	0	6s	-9	26º	27º
5	Tmp	8	0.970	07:50:52	07:50:50	0	2s	0	1º	26º
6	Tmp	9	1.360	07:51:35	07:51:32	0	3s	0	1º	25º
7	Tmp	11	2.100	07:53:37	07:53:37	0	0s	0	1º	25º
8	Tmp	11	2.940	07:54:45	07:54:40	0	5s	-6	20º	24º
9	Tmp	12	3.860	07:56:01	07:55:52	0	9s	-18	25º	25º
10	Tmp	16	0.440	08:00:00	07:59:58	0	2s	0	2º	23º
11	Tmp	18	1.800	08:01:52	08:01:47	0	5s	-6	25º	23º
12	Tmp	20	2.770	08:03:26	08:03:24	0	2s	0	4º	23º
13	Tmp	20	2.950	08:03:48	08:03:47	0	1s	0	6º	23º
14	Tmp	21	3.340	08:04:20	08:04:14	0	6s	-9	26º	23º
15	Tmp	22	4.430	08:05:58	08:05:54	0	4s	-3	26º	23º
16	Tmp	25	1.160	08:10:13	08:10:10	0	3s	0	5º	23º
17	Tmp	26	1.820	08:11:19	08:11:18	0	1s	0	1º	22º
18	Tmp	28	2.220	08:12:36	08:12:56	0	20s	+17	13º	20º
19	Tmp	28	2.580	08:13:20	08:13:48	0	28s	+25	12º	19º
20	Tmp	30	3.060	08:17:13	08:17:12	0	1s	0	1º	19º
21	Tmp	30	3.480	08:17:59	08:18:14	0	15s	+12	18º	19º
22	Tmp	33	0.420	08:21:16	08:21:14	0	2s	0	1º	19º
23	Tmp	35	2.480	08:24:17	08:24:33	0	16s	+13	8º	17º
24	Tmp	37	3.090	08:25:20	08:25:49	0	29s	+26	8º	16º
25	Tmp	38	3.530	08:26:19	08:27:30	0	1m11s	+68	11º	14º
26	Tmp	39	4.500	08:28:10	08:29:29	0	1m19s	+76	8º	11º
27	Tmp	39	5.460	08:29:55	08:31:46	0	1m51s	+108	11º	11º
28	Tmp	40	0.250	08:30:58	08:32:56	0	1m58s	+115	10º	11º
29	Tmp	42	0.620	08:36:32	08:36:26	0	6s	-9	21º	11º
30	Tmp	47	4.910	08:43:30	08:43:26	0	4s	-3	26º	11º
31	Tmp	49	4.170	08:49:58	08:49:52	0	6s	-9	26º	11º
32	Tmp	52	3.850	08:56:39	08:56:34	0	5s	-6	26º	11º
33	Tmp	54	1.630	09:02:12	09:02:06	0	6s	-9	26º	11º
34	Tmp	55	3.230	09:04:29	09:04:24	0	5s	-6	27º	12º
35	Tmp	59	2.300	09:11:03	09:10:58	0	5s	-6	27º	13º
37	Tmp	70	0.760	09:43:24	09:43:15	0	9s	-18	20º	13º
38	Tmp	71	4.560	09:47:38	09:47:31	0	7s	-12	24º	14º
39	Tmp	74	1.290	09:50:30	09:50:25	0	5s	-6	23º	14º
40	Tmp	78	2.300	09:57:46	09:57:41	0	5s	-6	25º	14º
Etapa A	Num	123	Pen	0	PCZ	10	Total PP	635	PG	7
41	Tmp	87	1.650	10:34:19	10:34:14	0	5s	-6	27º	27º
42	Tmp	91	1.180	10:48:17	10:48:17	0	0s	0	2º	26º
43	Tmp	93	3.430	10:51:33	10:51:32	0	1s	0	6º	25º
44	Tmp	94	4.250	10:52:54	10:52:55	0	1s	0	4º	22º
45	Tmp	97	0.240	10:56:01	10:55:59	0	2s	0	7º	22º
46	Tmp	99	3.250	10:59:38	10:59:37	0	1s	0	5º	22º
47	Tmp	100	0.280	11:02:46	11:03:18	0	32s	+29	28º	25º
49	Tmp	103	0.090	11:07:24	11:07:36	0	12s	+9	18º	22º
50	Tmp	103	0.560	11:08:15	11:08:27	0	12s	+9	18º	20º
51	Tmp	105	1.400	11:09:59	11:10:32	0	33s	+30	17º	18º
52	Tmp	105	1.700	11:10:39	11:11:04	0	25s	+22	12º	18º
53	Tmp	106	2.390	11:11:57	11:13:00	0	1m03s	+60	10º	18º
54	Tmp	107	0.680	11:13:09	11:14:03	0	54s	+51	9º	16º
55	Tmp	110	2.130	11:20:07	11:20:05	0	2s	0	3º	16º
69	Tmp	116	1.480	11:27:22	11:27:19	0	3s	0	2º	16º
70	Tmp	118	4.420	11:31:54	11:31:55	0	1s	0	1º	16º
71	Tmp	121	3.230	11:43:07	11:43:10	0	3s	0	2º	16º

PC	Tp	Trc	DistPC	Ideal	Passagem	Pen	Erro	Pontos	NoPC	AtePC
72	Tmp	125	1.620	12:01:10	12:01:07	0	3s	0	4º	16º
73	Tmp	126	4.140	12:04:19	12:04:17	0	2s	0	5º	16º
74	Tmp	129	1.180	12:08:29	12:08:26	0	3s	0	4º	16º
75	Tmp	131	3.770	12:11:42	12:11:41	0	1s	0	6º	16º
76	Tmp	138	0.540	12:21:04	12:21:02	0	2s	0	3º	16º
77	Tmp	140	3.380	12:24:40	12:24:40	0	0s	0	3º	16º
78	Tmp	145	2.380	12:32:27	12:32:23	0	4s	-3	22º	16º
79	Tmp	145	2.560	12:32:46	12:32:52	0	6s	+3	1º	16º
80	Tmp	147	2.860	12:38:19	12:38:21	0	2s	0	2º	15º
81	Tmp	147	3.270	12:39:04	12:39:00	0	4s	-3	10º	12º
82	Tmp	147	3.590	12:39:39	12:39:32	0	7s	-12	17º	12º
83	Tmp	147	4.030	12:40:27	12:40:31	0	4s	+1	1º	11º
84	Tmp	149	4.750	12:42:12	12:43:51	0	1m39s	+96	4º	10º
85	Tmp	150	4.910	12:42:30	12:44:20	0	1m50s	+107	4º	9º
86	Tmp	152	1.450	12:49:57	12:49:51	0	6s	-9	22º	9º
87	Tmp	157	1.600	13:04:32	13:04:30	0	2s	0	5º	9º

Etapa B Num **123** Pen **0** PCZ **17** Total PP **450** PG **12**

nº **24** A PG **7** 14º B PG **12** 9º Tot PG **19** Col. **11º**

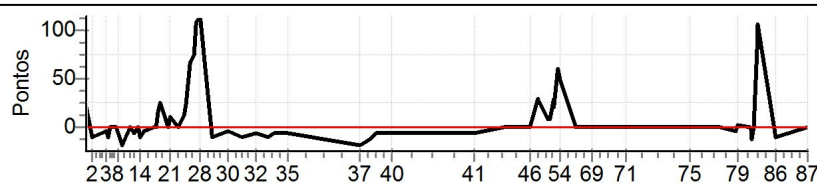

Performance Individual

PC	Tp	Trc	DistPC	Ideal	Passagem	Pen	Erro	Pontos	NoPC	AtePC	
N	124	124 / Ronny Peterson Prandini Lopes									
		Cat / NL / Largada		Intermediaria / 25 / 07:24:30							
		Poços de Caldas			KTM EXC-F						
PC	Tp	Trc	DistPC	Ideal	Passagem	Pen	Erro	Pontos	NoPC	AtePC	
1	Tmp	3	0.450	07:40:31	07:46:51	0	6m20s	+377	30 °	30 °	
2	Tmp	4	2.130	07:42:59	07:49:31	0	6m32s	+389	30 °	30 °	
3	Tmp	6	4.980	07:49:33	07:54:40	0	5m07s	+304	30 °	30 °	
4	Tmp	8	0.610	07:50:43	07:55:59	0	5m16s	+313	30 °	30 °	
5	Tmp	8	0.970	07:51:22	07:56:42	0	5m20s	+317	30 °	30 °	
6	Tmp	9	1.360	07:52:05	07:57:28	0	5m23s	+320	30 °	30 °	
7	Tmp	11	2.100	07:54:07	07:59:27	0	5m20s	+317	30 °	30 °	
8	Tmp	11	2.940	07:55:15	08:00:42	0	5m27s	+324	30 °	30 °	
9	Tmp	12	3.860	07:56:31	08:02:01	0	5m30s	+327	30 °	30 °	
10	Tmp	16	0.440	08:00:30	08:03:52	0	3m22s	+199	29 °	30 °	
11	Tmp	18	1.800	08:02:22	08:05:27	0	3m05s	+182	29 °	30 °	
12	Tmp	20	2.770	08:03:56	08:06:55	0	2m59s	+176	29 °	30 °	
13	Tmp	20	2.950	08:04:18	08:07:15	0	2m57s	+174	29 °	30 °	
14	Tmp	21	3.340	08:04:50	08:07:53	0	3m03s	+180	29 °	30 °	
15	Tmp	22	4.430	08:06:28	08:09:38	0	3m10s	+187	29 °	30 °	
16	Tmp	25	1.160	08:10:43	08:12:37	0	1m54s	+111	28 °	30 °	
17	Tmp	26	1.820	08:11:49	08:13:48	0	1m59s	+116	29 °	30 °	
18	Tmp	28	2.220	08:13:06	08:15:44	0	2m38s	+155	29 °	30 °	
19	Tmp	28	2.580	08:13:50	08:16:59	0	3m09s	+186	29 °	30 °	
20	Tmp	30	3.060	08:17:43	08:18:07	0	24s	+21	25 °	30 °	
21	Tmp	30	3.480	08:18:29	08:19:12	0	43s	+40	26 °	30 °	
22	Tmp	33	0.420	08:21:46	08:21:50	0	4s	+1	18 °	30 °	
23	Tmp	35	2.480	08:24:47	08:25:20	0	33s	+30	20 °	30 °	
24	Tmp	37	3.090	08:25:50	08:26:46	0	56s	+53	20 °	30 °	
25	Tmp	38	3.530	08:26:49	08:28:32	0	1m43s	+100	17 °	30 °	
26	Tmp	39	4.500	08:28:40	08:30:56	0	2m16s	+133	19 °	30 °	
27	Tmp	39	5.460	08:30:25	08:33:23	0	2m58s	+175	19 °	30 °	
28	Tmp	40	0.250	08:31:28	08:34:49	0	3m21s	+198	19 °	30 °	
29	Tmp	42	0.620	08:37:02	08:37:02	0	0s	0	2 °	30 °	
30	Tmp	47	4.910	08:44:00	08:44:00	0	0s	0	2 °	30 °	
31	Tmp	49	4.170	08:50:28	08:50:29	0	1s	0	2 °	29 °	
32	Tmp	52	3.850	08:57:09	08:57:08	0	1s	0	3 °	28 °	
33	Tmp	54	1.630	09:02:42	09:02:44	0	2s	0	4 °	28 °	
34	Tmp	55	3.230	09:04:59	09:05:00	0	1s	0	4 °	28 °	
35	Tmp	59	2.300	09:11:33	09:11:34	0	1s	0	6 °	28 °	
37	Tmp	70	0.760	09:43:54	09:46:02	0	2m08s	+125	26 °	28 °	
38	Tmp	71	4.560	09:48:08	09:49:40	0	1m32s	+89	26 °	28 °	
39	Tmp	74	1.290	09:51:00	09:52:01	0	1m01s	+58	26 °	28 °	
40	Tmp	78	2.300	09:58:16	09:58:18	0	2s	0	4 °	28 °	
Etapa A		Num	124	Pen	0	PCZ	8	Total PP	5677	PG	0
41	Tmp	87	1.650	10:34:49	10:34:47	0	2s	0	4 °	4 °	
42	Tmp	91	1.180	10:48:47	10:48:51	0	4s	+1	20 °	18 °	
43	Tmp	93	3.430	10:52:03	10:51:54	0	9s	-18	28 °	27 °	
44	Tmp	94	4.250	10:53:24	10:53:20	0	4s	-3	25 °	27 °	
45	Tmp	97	0.240	10:56:31	10:56:30	0	1s	0	6 °	27 °	
46	Tmp	99	3.250	11:00:08	11:00:09	0	1s	0	4 °	27 °	
47	Tmp	100	0.280	11:03:16	11:03:19	0	3s	0	2 °	22 °	
49	Tmp	103	0.090	11:07:54	11:08:38	0	44s	+41	26 °	25 °	
50	Tmp	103	0.560	11:08:45	11:09:35	0	50s	+47	27 °	24 °	
51	Tmp	105	1.400	11:10:29	11:12:16	0	1m47s	+104	27 °	24 °	
52	Tmp	105	1.700	11:11:09	11:13:43	0	2m34s	+151	28 °	27 °	
53	Tmp	106	2.390	11:12:27	11:16:03	0	3m36s	+213	26 °	27 °	
54	Tmp	107	0.680	11:13:39	11:17:13	0	3m34s	+211	26 °	27 °	
55	Tmp	110	2.130	11:20:37	11:20:33	0	4s	-3	25 °	26 °	
69	Tmp	116	1.480	11:27:52	11:32:00	0	4m08s	+245	30 °	27 °	
70	Tmp	118	4.420	11:32:24	11:35:49	0	3m25s	+202	30 °	27 °	
71	Tmp	121	3.230	11:43:37	11:45:31	0	1m54s	+111	28 °	26 °	

PC	Tp	Trc	DistPC	Ideal	Passagem	Pen	Erro	Pontos	NoPC	AtePC
72	Tmp	125	1.620	12:01:40	12:02:03	0	23s	+20	27 °	26 °
73	Tmp	126	4.140	12:04:49	12:05:22	0	33s	+30	27 °	26 °
74	Tmp	129	1.180	12:08:59	12:09:02	0	3s	0	3 °	26 °
75	Tmp	131	3.770	12:12:12	12:12:15	0	3s	0	5 °	26 °
76	Tmp	138	0.540	12:21:34	12:21:31	0	3s	0	2 °	26 °
77	Tmp	140	3.380	12:25:10	12:25:06	0	4s	-3	28 °	26 °
78	Tmp	145	2.380	12:32:57	12:33:01	0	4s	+1	16 °	26 °
79	Tmp	145	2.560	12:33:16	12:33:37	0	21s	+18	19 °	26 °
80	Tmp	147	2.860	12:38:49	12:38:58	0	9s	+6	17 °	26 °
81	Tmp	147	3.270	12:39:34	12:40:21	0	47s	+44	23 °	26 °
82	Tmp	147	3.590	12:40:09	12:40:50	0	41s	+38	23 °	26 °
83	Tmp	147	4.030	12:40:57	12:41:50	0	53s	+50	24 °	27 °
84	Tmp	149	4.750	12:42:42	12:45:43	0	3m01s	+178	22 °	27 °
85	Tmp	150	4.910	12:43:00	12:46:17	0	3m17s	+194	21 °	27 °
86	Tmp	152	1.450	12:50:27	12:50:20	0	7s	-12	24 °	27 °
87	Tmp	157	1.600	13:05:02	13:05:09	0	7s	+4	25 °	27 °

Etapa B Num **124** Pen **0** PCZ **7** Total PP **1948** PG **0**

nº **25** A PG **0** 28º B PG **0** 27º Tot PG **0** Col. **28º**

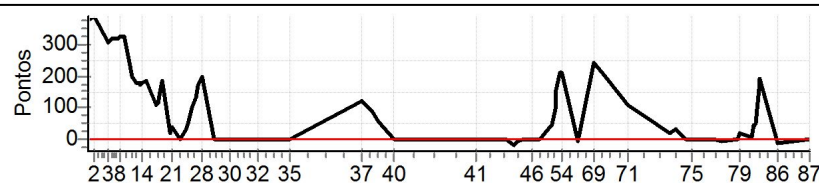

Performance Individual

PC	Tp	Trc	DistPC	Ideal	Passagem	Pen	Erro	Pontos	NoPC	AtePC
N	127	127 / Mauro Rodrigues Junior								
u		Cat / NL / Largada / Intermediaria / 33 / 07:28:30								
m	30°	Limeira Wr 450								
PC	Tp	Trc	DistPC	Ideal	Passagem	Pen	Erro	Pontos	NoPC	AtePC
1	Tmp	3	0.450	07:44:31	07:43:42	0	49s	-138	29°	29°
2	Tmp	4	2.130	07:46:59	07:46:09	0	50s	-141	29°	29°
3	Tmp	6	4.980	07:53:33	07:53:51	0	18s	+15	28°	29°
4	Tmp	8	0.610	07:54:43	07:55:16	0	33s	+30	28°	29°
5	Tmp	8	0.970	07:55:22	07:56:07	0	45s	+42	28°	29°
6	Tmp	9	1.360	07:56:05	07:57:02	0	57s	+54	28°	29°
7	Tmp	11	2.100	07:58:07	07:58:27	0	20s	+17	27°	29°
8	Tmp	11	2.940	07:59:15	07:59:49	0	34s	+31	27°	29°
9	Tmp	12	3.860	08:00:31	08:01:29	0	58s	+55	28°	29°
10	Tmp	16	0.440	08:04:30	08:03:47	0	43s	-120	28°	29°
11	Tmp	18	1.800	08:06:22	08:05:31	0	51s	-144	28°	29°
12	Tmp	20	2.770	08:07:56	08:07:14	0	42s	-117	28°	28°
13	Tmp	20	2.950	08:08:18	08:07:44	0	34s	-93	28°	28°
14	Tmp	21	3.340	08:08:50	08:08:18	0	32s	-87	28°	28°
15	Tmp	22	4.430	08:10:28	08:09:55	0	33s	-90	28°	28°
16	Tmp	25	1.160	08:14:43	08:13:52	0	51s	-144	29°	28°
17	Tmp	26	1.820	08:15:49	08:15:38	0	11s	-24	25°	28°
18	Tmp	28	2.220	08:17:06	08:18:52	0	1m46s	+103	25°	28°
19	Tmp	28	2.580	08:17:50	08:20:02	0	2m12s	+129	25°	28°
20	Tmp	30	3.060	08:21:43	08:22:39	0	56s	+53	28°	28°
21	Tmp	30	3.480	08:22:29	08:24:17	0	1m48s	+105	28°	28°
22	Tmp	33	0.420	08:25:46	08:27:38	0	1m52s	+109	29°	28°
23	Tmp	35	2.480	08:28:47	08:32:14	0	3m27s	+204	27°	28°
24	Tmp	37	3.090	08:29:50	08:34:19	0	4m29s	+266	28°	28°
25	Tmp	38	3.530	08:30:49	08:37:54	0	7m05s	+422	28°	28°
26	Tmp	39	4.500	08:32:40	08:41:02	0	8m22s	+499	28°	28°
27	Tmp	39	5.460	08:34:25	08:44:17	0	9m52s	+589	28°	28°
28	Tmp	40	0.250	08:35:28	08:46:29	0	11m01s	+658	29°	28°
29	Tmp	42	0.620	08:41:02	08:47:34	0	6m32s	+389	29°	28°
30	Tmp	47	4.910	08:48:00	08:53:37	0	5m37s	+334	29°	29°
31	Tmp	49	4.170	08:54:28	08:59:44	0	5m16s	+313	29°	30°
32	Tmp	52	3.850	09:01:09	09:06:00	0	4m51s	+288	29°	30°
33	Tmp	54	1.630	09:06:42	09:10:29	0	3m47s	+224	28°	30°
34	Tmp	55	3.230	09:08:59	09:12:33	0	3m34s	+211	28°	30°
35	Tmp	59	2.300	09:15:33	09:18:34	0	3m01s	+178	28°	30°
37	Tmp	70	0.760	09:47:54	09:47:14	0	40s	-111	25°	30°
38	Tmp	71	4.560	09:52:08	09:51:27	0	41s	-114	27°	30°
39	Tmp	74	1.290	09:55:00	09:54:13	0	47s	-132	27°	30°
40	Tmp	78	2.300	10:02:16	10:01:31	0	45s	-126	28°	30°
Etapa A	Num 127	Pen 0	PCZ 0	Total PP 6899	PG 0					
41	Tmp	87	1.650	10:38:49	10:38:05	0	44s	-123	30°	30°
42	Tmp	91	1.180	10:52:47	10:51:56	0	51s	-144	30°	30°
43	Tmp	93	3.430	10:56:03	10:55:18	0	45s	-126	30°	30°
44	Tmp	94	4.250	10:57:24	10:56:49	0	35s	-96	30°	30°
45	Tmp	97	0.240	11:00:31	10:59:44	0	47s	-132	30°	30°
46	Tmp	99	3.250	11:04:08	11:03:30	0	38s	-105	30°	30°
47	Tmp	100	0.280	11:07:16	11:06:55	0	21s	-54	30°	30°
49	Tmp	103	0.090	11:11:54	11:12:18	0	24s	+21	21°	30°
50	Tmp	103	0.560	11:12:45	11:13:17	0	32s	+29	22°	30°
51	Tmp	105	1.400	11:14:29	11:15:53	0	1m24s	+81	24°	30°
52	Tmp	105	1.700	11:15:09	11:17:22	0	2m13s	+130	27°	30°
53	Tmp	106	2.390	11:16:27	11:20:56	0	4m29s	+266	28°	30°
54	Tmp	107	0.680	11:17:39	11:22:08	0	4m29s	+266	28°	30°
55	Tmp	110	2.130	11:24:37	11:25:00	0	23s	+20	28°	30°
69	Tmp	116	1.480	11:31:52	11:32:07	0	15s	+12	26°	30°
70	Tmp	118	4.420	11:36:24	11:36:43	0	19s	+16	27°	30°
71	Tmp	121	3.230	11:47:37	11:46:48	0	49s	-138	29°	29°

PC	Tp	Trc	DistPC	Ideal	Passagem	Pen	Erro	Pontos	NoPC	AtePC
72	Tmp	125	1.620	12:05:40	12:04:53	0	47s	-132	29°	29°
73	Tmp	126	4.140	12:08:49	12:08:06	0	43s	-120	29°	29°
74	Tmp	129	1.180	12:12:59	12:12:23	0	36s	-99	29°	29°
75	Tmp	131	3.770	12:16:12	12:15:41	0	31s	-84	29°	29°
76	Tmp	138	0.540	12:25:34	12:25:00	0	34s	-93	29°	29°
77	Tmp	140	3.380	12:29:10	12:28:37	0	33s	-90	29°	29°
78	Tmp	145	2.380	12:36:57	12:37:54	0	57s	+54	27°	29°
79	Tmp	145	2.560	12:37:16	12:39:50	0	2m34s	+151	27°	29°
80	Tmp	147	2.860	12:42:49	12:42:13	0	36s	-99	29°	29°
81	Tmp	147	3.270	12:43:34	12:42:57	0	37s	-102	27°	29°
82	Tmp	147	3.590	12:44:09	12:43:32	0	37s	-102	28°	29°
83	Tmp	147	4.030	12:44:57	12:44:46	0	11s	-24	17°	29°
84	Tmp	149	4.750	12:46:42	12:50:00	0	3m18s	+195	24°	29°
85	Tmp	150	4.910	12:47:00	12:50:47	0	3m47s	+224	25°	29°
86	Tmp	152	1.450	12:54:27	12:58:10	0	3m43s	+220	28°	29°
87	Tmp	157	1.600	13:09:02	13:11:39	0	2m37s	+154	28°	29°

Etapa B	Num 127	Pen 0	PCZ 0	Total PP 3702	PG 0					
----------------	----------------	--------------	--------------	----------------------	-------------	--	--	--	--	--

n° 33	A PG 0	30°	B PG 0	29°	Tot PG 0	Col. 30°				
--------------	---------------	------------	---------------	------------	-----------------	-----------------	--	--	--	--

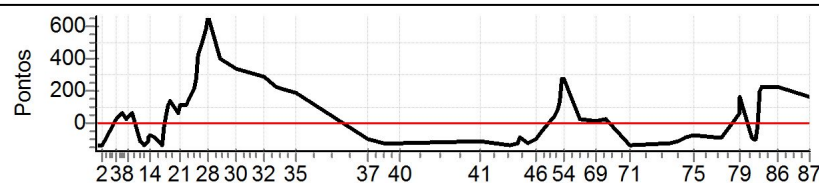

Performance Individual

PC	Tp	Trc	DistPC	Ideal	Passagem	Pen	Erro	Pontos	NoPC	AtePC
N	u	128	128 / Pedro Lasmар							
			Cat / NL / Largada Intermediaria / 30 / 07:27:00							
			Belo Horizonte _ Mg KTM EXC 300							
m	23°									
PC	Tp	Trc	DistPC	Ideal	Passagem	Pen	Erro	Pontos	NoPC	AtePC
1	Tmp	3	0.450	07:43:01	07:43:03	0	2s	0	1°	1°
2	Tmp	4	2.130	07:45:29	07:45:21	0	8s	-15	27°	26°
3	Tmp	6	4.980	07:52:03	07:52:06	0	3s	0	1°	25°
4	Tmp	8	0.610	07:53:13	07:53:34	0	21s	+18	27°	26°
5	Tmp	8	0.970	07:53:52	07:54:18	0	26s	+23	27°	27°
6	Tmp	9	1.360	07:54:35	07:55:07	0	32s	+29	26°	27°
7	Tmp	11	2.100	07:56:37	07:57:09	0	32s	+29	28°	27°
8	Tmp	11	2.940	07:57:45	07:58:27	0	42s	+39	28°	27°
9	Tmp	12	3.860	07:59:01	07:59:45	0	44s	+41	27°	27°
10	Tmp	16	0.440	08:03:00	08:03:04	0	4s	+1	16°	26°
11	Tmp	18	1.800	08:04:52	08:04:49	0	3s	0	2°	26°
12	Tmp	20	2.770	08:06:26	08:06:27	0	1s	0	1°	26°
13	Tmp	20	2.950	08:06:48	08:06:49	0	1s	0	2°	26°
14	Tmp	21	3.340	08:07:20	08:07:26	0	6s	+3	23°	25°
15	Tmp	22	4.430	08:08:58	08:09:04	0	6s	+3	25°	25°
16	Tmp	25	1.160	08:13:13	08:13:15	0	2s	0	1°	25°
17	Tmp	26	1.820	08:14:19	08:14:53	0	34s	+31	27°	25°
18	Tmp	28	2.220	08:15:36	08:17:09	0	1m33s	+90	24°	25°
19	Tmp	28	2.580	08:16:20	08:18:05	0	1m45s	+102	24°	26°
20	Tmp	30	3.060	08:20:13	08:20:17	0	4s	+1	19°	26°
21	Tmp	30	3.480	08:20:59	08:21:27	0	28s	+25	25°	26°
22	Tmp	33	0.420	08:24:16	08:24:20	0	4s	+1	16°	25°
23	Tmp	35	2.480	08:27:17	08:27:58	0	41s	+38	23°	24°
24	Tmp	37	3.090	08:28:20	08:29:42	0	1m22s	+79	24°	25°
25	Tmp	38	3.530	08:29:19	08:31:33	0	2m14s	+131	22°	25°
26	Tmp	39	4.500	08:31:10	08:33:51	0	2m41s	+158	22°	23°
27	Tmp	39	5.460	08:32:55	08:36:16	0	3m21s	+198	21°	22°
28	Tmp	40	0.250	08:33:58	08:37:44	0	3m46s	+223	21°	21°
29	Tmp	42	0.620	08:39:32	08:39:25	0	7s	-12	22°	20°
30	Tmp	47	4.910	08:46:30	08:46:32	0	2s	0	1°	20°
31	Tmp	49	4.170	08:52:58	08:52:54	0	4s	-3	24°	20°
32	Tmp	52	3.850	08:59:39	08:59:42	0	3s	0	1°	20°
33	Tmp	54	1.630	09:05:12	09:05:12	0	0s	0	1°	20°
34	Tmp	55	3.230	09:07:29	09:07:33	0	4s	+1	22°	20°
35	Tmp	59	2.300	09:14:03	09:14:04	0	1s	0	2°	20°
37	Tmp	70	0.760	09:46:24	09:46:57	0	33s	+30	23°	21°
38	Tmp	71	4.560	09:50:38	09:50:37	0	1s	0	2°	20°
39	Tmp	74	1.290	09:53:30	09:53:21	0	9s	-18	24°	20°
40	Tmp	78	2.300	10:00:46	10:00:49	0	3s	0	1°	20°

Etapa A	Num	Pen	PCZ	Total PP	PG					
	128	0	12	1342	1					
PC	Tp	Trc	DistPC	Ideal	Passagem	Pen	Erro	Pontos	NoPC	AtePC
41	Tmp	87	1.650	10:37:19	10:37:19	0	0s	0	2°	2°
42	Tmp	91	1.180	10:51:17	10:51:22	0	5s	+2	25°	19°
43	Tmp	93	3.430	10:54:33	10:54:30	0	3s	0	2°	18°
44	Tmp	94	4.250	10:55:54	10:55:52	0	2s	0	2°	16°
45	Tmp	97	0.240	10:59:01	10:59:00	0	1s	0	2°	16°
46	Tmp	99	3.250	11:02:38	11:02:35	0	3s	0	1°	16°
47	Tmp	100	0.280	11:05:46	11:05:57	0	11s	+8	22°	18°
49	Tmp	103	0.090	11:10:24	11:11:13	0	49s	+46	28°	23°
50	Tmp	103	0.560	11:11:15	11:12:35	0	1m20s	+77	29°	26°
51	Tmp	105	1.400	11:12:59	11:14:49	0	1m50s	+107	28°	27°
52	Tmp	105	1.700	11:13:39	11:15:46	0	2m07s	+124	25°	26°
53	Tmp	106	2.390	11:14:57	11:18:18	0	3m21s	+198	25°	26°
54	Tmp	107	0.680	11:16:09	11:19:33	0	3m24s	+201	25°	26°
55	Tmp	110	2.130	11:23:07	11:23:50	0	43s	+40	29°	27°
69	Tmp	116	1.480	11:30:22	11:30:32	0	10s	+7	22°	26°
70	Tmp	118	4.420	11:34:54	11:35:01	0	7s	+4	21°	26°
71	Tmp	121	3.230	11:46:07	11:46:03	0	4s	-3	23°	25°

PC	Tp	Trc	DistPC	Ideal	Passagem	Pen	Erro	Pontos	NoPC	AtePC
72	Tmp	125	1.620	12:04:10	12:04:10	0	0s	0	1°	25°
73	Tmp	126	4.140	12:07:19	12:07:16	0	3s	0	2°	25°
74	Tmp	129	1.180	12:11:29	12:11:24	0	5s	-6	28°	25°
75	Tmp	131	3.770	12:14:42	12:14:43	0	1s	0	2°	25°
76	Tmp	138	0.540	12:24:04	12:24:00	0	4s	-3	27°	25°
77	Tmp	140	3.380	12:27:40	12:27:41	0	1s	0	1°	25°
78	Tmp	145	2.380	12:35:27	12:35:30	0	3s	0	1°	25°
79	Tmp	145	2.560	12:35:46	12:36:13	0	27s	+24	25°	24°
80	Tmp	147	2.860	12:41:19	12:41:33	0	14s	+11	25°	24°
81	Tmp	147	3.270	12:42:04	12:42:44	0	40s	+37	21°	24°
82	Tmp	147	3.590	12:42:39	12:43:16	0	37s	+34	22°	24°
83	Tmp	147	4.030	12:43:27	12:44:18	0	51s	+48	23°	23°
84	Tmp	149	4.750	12:45:12	12:48:01	0	2m49s	+166	20°	23°
85	Tmp	150	4.910	12:45:30	12:48:30	0	3m00s	+177	18°	23°
86	Tmp	152	1.450	12:52:57	12:53:25	0	28s	+25	26°	23°
87	Tmp	157	1.600	13:07:32	13:07:29	0	3s	0	2°	23°

Etapa B	Num	Pen	PCZ	Total PP	PG
	128	0	11	1348	0

n°	A PG	B PG	Col.
30	1 20°	0 23°	1 23°

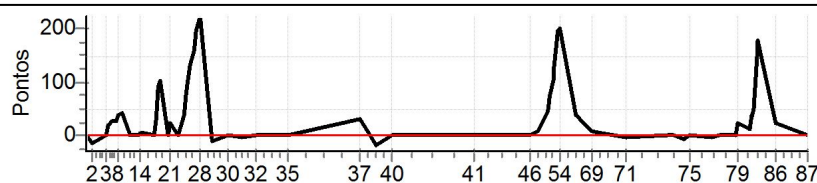

Performance Individual

PC	Tp	Trc	DistPC	Ideal	Passagem	Pen	Erro	Pontos	NoPC	AtePC
N	129	129 / Sergio Luiz Lima Filho								
u		Cat / NL / Largada / Intermediaria / 14 / 07:19:00								
m	12º	Botucatu - Sp KTM								
PC	Tp	Trc	DistPC	Ideal	Passagem	Pen	Erro	Pontos	NoPC	AtePC
1	Tmp	3	0.450	07:35:01	07:35:06	0	5s	+2	23º	13º
2	Tmp	4	2.130	07:37:29	07:37:32	0	3s	0	8º	17º
3	Tmp	6	4.980	07:44:03	07:44:06	0	3s	0	8º	15º
4	Tmp	8	0.610	07:45:13	07:45:15	0	2s	0	7º	13º
5	Tmp	8	0.970	07:45:52	07:45:54	0	2s	0	6º	8º
6	Tmp	9	1.360	07:46:35	07:46:37	0	2s	0	4º	7º
7	Tmp	11	2.100	07:48:37	07:48:41	0	4s	+1	10º	8º
8	Tmp	11	2.940	07:49:45	07:49:48	0	3s	0	5º	7º
9	Tmp	12	3.860	07:51:01	07:51:01	0	0s	0	6º	7º
10	Tmp	16	0.440	07:55:00	07:55:03	0	3s	0	7º	4º
11	Tmp	18	1.800	07:56:52	07:56:53	0	1s	0	11º	4º
12	Tmp	20	2.770	07:58:26	07:58:27	0	1s	0	11º	4º
13	Tmp	20	2.950	07:58:48	07:58:45	0	3s	0	13º	4º
14	Tmp	21	3.340	07:59:20	07:59:22	0	2s	0	7º	4º
15	Tmp	22	4.430	08:00:58	08:00:58	0	0s	0	10º	4º
16	Tmp	25	1.160	08:05:13	08:05:12	0	1s	0	11º	4º
17	Tmp	26	1.820	08:06:19	08:06:20	0	1s	0	6º	4º
18	Tmp	28	2.220	08:07:36	08:07:51	0	15s	+12	11º	5º
19	Tmp	28	2.580	08:08:20	08:08:38	0	18s	+15	4º	5º
20	Tmp	30	3.060	08:12:13	08:12:14	0	1s	0	8º	5º
21	Tmp	30	3.480	08:12:59	08:13:08	0	9s	+6	12º	6º
22	Tmp	33	0.420	08:16:16	08:16:19	0	3s	0	6º	6º
23	Tmp	35	2.480	08:19:17	08:19:45	0	28s	+25	17º	9º
24	Tmp	37	3.090	08:20:20	08:21:05	0	45s	+42	17º	10º
25	Tmp	38	3.530	08:21:19	08:22:38	0	1m19s	+76	12º	10º
26	Tmp	39	4.500	08:23:10	08:24:38	0	1m28s	+85	11º	10º
27	Tmp	39	5.460	08:24:55	08:26:43	0	1m48s	+105	9º	10º
28	Tmp	40	0.250	08:25:58	08:27:54	0	1m56s	+113	9º	10º
29	Tmp	42	0.620	08:31:32	08:31:31	0	1s	0	8º	10º
30	Tmp	47	4.910	08:38:30	08:38:32	0	2s	0	8º	10º
31	Tmp	49	4.170	08:44:58	08:44:58	0	0s	0	8º	10º
32	Tmp	52	3.850	08:51:39	08:51:40	0	1s	0	10º	10º
33	Tmp	54	1.630	08:57:12	08:57:13	0	1s	0	10º	10º
34	Tmp	55	3.230	08:59:29	08:59:30	0	1s	0	11º	10º
35	Tmp	59	2.300	09:06:03	09:06:04	0	1s	0	14º	10º
37	Tmp	70	0.760	09:38:24	09:38:22	0	2s	0	7º	10º
38	Tmp	71	4.560	09:42:38	09:42:38	0	0s	0	11º	10º
39	Tmp	74	1.290	09:45:30	09:45:30	0	0s	0	10º	10º
40	Tmp	78	2.300	09:52:46	09:52:48	0	2s	0	9º	10º
Etapa A	Num	129	Pen	0	PCZ	28	Total PP	482	PG	11
41	Tmp	87	1.650	10:29:19	10:29:20	0	1s	0	11º	11º
42	Tmp	91	1.180	10:43:17	10:43:19	0	2s	0	9º	8º
43	Tmp	93	3.430	10:46:33	10:46:32	0	1s	0	15º	8º
44	Tmp	94	4.250	10:47:54	10:47:56	0	2s	0	10º	7º
45	Tmp	97	0.240	10:51:01	10:51:01	0	0s	0	15º	6º
46	Tmp	99	3.250	10:54:38	10:54:36	0	2s	0	13º	6º
47	Tmp	100	0.280	10:57:46	10:57:47	0	1s	0	7º	5º
49	Tmp	103	0.090	11:02:24	11:02:34	0	10s	+7	17º	12º
50	Tmp	103	0.560	11:03:15	11:03:24	0	9s	+6	16º	12º
51	Tmp	105	1.400	11:04:59	11:05:25	0	26s	+23	16º	14º
52	Tmp	105	1.700	11:05:39	11:06:03	0	24s	+21	11º	14º
53	Tmp	106	2.390	11:06:57	11:07:58	0	1m01s	+58	9º	11º
54	Tmp	107	0.680	11:08:09	11:09:04	0	55s	+52	10º	11º
55	Tmp	110	2.130	11:15:07	11:15:06	0	1s	0	11º	11º
69	Tmp	116	1.480	11:22:22	11:22:24	0	2s	0	8º	11º
70	Tmp	118	4.420	11:26:54	11:26:57	0	3s	0	5º	11º
71	Tmp	121	3.230	11:38:07	11:38:05	0	2s	0	8º	11º

PC	Tp	Trc	DistPC	Ideal	Passagem	Pen	Erro	Pontos	NoPC	AtePC
72	Tmp	125	1.620	11:56:10	11:56:08	0	2s	0	13º	11º
73	Tmp	126	4.140	11:59:19	11:59:17	0	2s	0	13º	11º
74	Tmp	129	1.180	12:03:29	12:03:32	0	3s	0	11º	11º
75	Tmp	131	3.770	12:06:42	12:06:44	0	2s	0	14º	11º
76	Tmp	138	0.540	12:16:04	12:16:03	0	1s	0	11º	11º
77	Tmp	140	3.380	12:19:40	12:19:40	0	0s	0	11º	11º
78	Tmp	145	2.380	12:27:27	12:27:27	0	0s	0	8º	10º
79	Tmp	145	2.560	12:27:46	12:28:03	0	17s	+14	15º	10º
80	Tmp	147	2.860	12:33:19	12:33:26	0	7s	+4	12º	10º
81	Tmp	147	3.270	12:34:04	12:35:01	0	57s	+54	24º	13º
82	Tmp	147	3.590	12:34:39	12:35:23	0	44s	+41	24º	14º
83	Tmp	147	4.030	12:35:27	12:36:24	0	57s	+54	25º	14º
84	Tmp	149	4.750	12:37:12	12:39:27	0	2m15s	+132	14º	14º
85	Tmp	150	4.910	12:37:30	12:39:52	0	2m22s	+139	12º	14º
86	Tmp	152	1.450	12:44:57	12:44:56	0	1s	0	7º	14º
87	Tmp	157	1.600	12:59:32	12:59:34	0	2s	0	13º	14º

Etapa B Num **129** Pen **0** PCZ **20** Total PP **605** PG **7**

nº **14** A PG **11** 10º B PG **7** 14º Tot PG **18** Col. **12º**

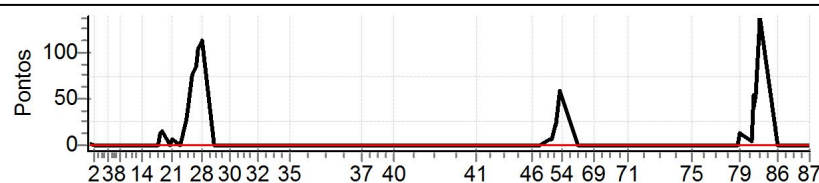

Performance Individual

PC	Tp	Trc	DistPC	Ideal	Passagem	Pen	Erro	Pontos	NoPC	AtePC
N	130	130 / Anderson Belo de Resende								
u		Cat / NL / Largada / Intermediaria / 17 / 07:20:30								
m	17º	Resende Costa / CRF 250 X								
PC	Tp	Trc	DistPC	Ideal	Passagem	Pen	Erro	Pontos	NoPC	AtePC
1	Tmp	3	0.450	07:36:31	07:36:35	0	4s	+1	16º	16º
2	Tmp	4	2.130	07:38:59	07:39:03	0	4s	+1	17º	19º
3	Tmp	6	4.980	07:45:33	07:45:39	0	6s	+3	26º	23º
4	Tmp	8	0.610	07:46:43	07:46:47	0	4s	+1	19º	22º
5	Tmp	8	0.970	07:47:22	07:47:25	0	3s	0	4º	20º
6	Tmp	9	1.360	07:48:05	07:48:09	0	4s	+1	11º	15º
7	Tmp	11	2.100	07:50:07	07:50:12	0	5s	+2	14º	15º
8	Tmp	11	2.940	07:51:15	07:51:20	0	5s	+2	17º	16º
9	Tmp	12	3.860	07:52:31	07:52:37	0	6s	+3	18º	17º
10	Tmp	16	0.440	07:56:30	07:56:33	0	3s	0	6º	16º
11	Tmp	18	1.800	07:58:22	07:58:23	0	1s	0	9º	16º
12	Tmp	20	2.770	07:59:56	07:59:57	0	1s	0	9º	16º
13	Tmp	20	2.950	08:00:18	08:00:18	0	0s	0	11º	16º
14	Tmp	21	3.340	08:00:50	08:00:53	0	3s	0	5º	16º
15	Tmp	22	4.430	08:02:28	08:02:31	0	3s	0	8º	16º
16	Tmp	25	1.160	08:06:43	08:06:46	0	3s	0	10º	16º
17	Tmp	26	1.820	08:07:49	08:07:52	0	3s	0	5º	16º
18	Tmp	28	2.220	08:09:06	08:09:19	0	13s	+10	6º	11º
19	Tmp	28	2.580	08:09:50	08:10:27	0	37s	+34	13º	10º
20	Tmp	30	3.060	08:13:43	08:13:45	0	2s	0	6º	10º
21	Tmp	30	3.480	08:14:29	08:14:37	0	8s	+5	9º	10º
22	Tmp	33	0.420	08:17:46	08:18:49	0	1m03s	+60	26º	17º
23	Tmp	35	2.480	08:20:47	08:23:15	0	2m28s	+145	26º	19º
24	Tmp	37	3.090	08:21:50	08:24:43	0	2m53s	+170	26º	21º
25	Tmp	38	3.530	08:22:49	08:26:47	0	3m58s	+235	26º	24º
26	Tmp	39	4.500	08:24:40	08:28:59	0	4m19s	+256	25º	25º
27	Tmp	39	5.460	08:26:25	08:31:07	0	4m42s	+279	24º	24º
28	Tmp	40	0.250	08:27:28	08:32:27	0	4m59s	+296	24º	24º
29	Tmp	42	0.620	08:33:02	08:34:02	0	1m00s	+57	25º	24º
30	Tmp	47	4.910	08:40:00	08:40:03	0	3s	0	6º	24º
31	Tmp	49	4.170	08:46:28	08:46:30	0	2s	0	6º	23º
32	Tmp	52	3.850	08:53:09	08:53:10	0	1s	0	7º	23º
33	Tmp	54	1.630	08:58:42	08:58:55	0	13s	+10	27º	23º
34	Tmp	55	3.230	09:00:59	09:00:59	0	0s	0	8º	23º
35	Tmp	59	2.300	09:07:33	09:07:36	0	3s	0	11º	23º
37	Tmp	70	0.760	09:39:54	09:44:28	0	4m34s	+271	29º	23º
38	Tmp	71	4.560	09:44:08	09:48:37	0	4m29s	+266	30º	24º
39	Tmp	74	1.290	09:47:00	09:51:29	0	4m29s	+266	30º	24º
40	Tmp	78	2.300	09:54:16	09:58:49	0	4m33s	+270	30º	24º
Etapa A	Num 130	Pen 0	PCZ 15	Total PP 2644	PG 0					
41	Tmp	87	1.650	10:30:49	10:31:04	0	15s	+12	28º	28º
42	Tmp	91	1.180	10:44:47	10:44:53	0	6s	+3	27º	27º
43	Tmp	93	3.430	10:48:03	10:48:02	0	1s	0	12º	26º
44	Tmp	94	4.250	10:49:24	10:49:30	0	6s	+3	26º	26º
45	Tmp	97	0.240	10:52:31	10:52:30	0	1s	0	13º	26º
46	Tmp	99	3.250	10:56:08	10:56:11	0	3s	0	10º	26º
47	Tmp	100	0.280	10:59:16	10:59:21	0	5s	+2	18º	21º
49	Tmp	103	0.090	11:03:54	11:03:58	0	4s	+1	6º	16º
50	Tmp	103	0.560	11:04:45	11:04:49	0	4s	+1	10º	13º
51	Tmp	105	1.400	11:06:29	11:06:37	0	8s	+5	8º	10º
52	Tmp	105	1.700	11:07:09	11:07:15	0	6s	+3	8º	9º
53	Tmp	106	2.390	11:08:27	11:10:10	0	1m43s	+100	18º	15º
54	Tmp	107	0.680	11:09:39	11:11:12	0	1m33s	+90	18º	17º
55	Tmp	110	2.130	11:16:37	11:16:39	0	2s	0	9º	17º
69	Tmp	116	1.480	11:23:52	11:23:53	0	1s	0	6º	17º
70	Tmp	118	4.420	11:28:24	11:28:31	0	7s	+4	23º	17º
71	Tmp	121	3.230	11:39:37	11:39:40	0	3s	0	7º	17º

PC	Tp	Trc	DistPC	Ideal	Passagem	Pen	Erro	Pontos	NoPC	AtePC
72	Tmp	125	1.620	11:57:40	11:57:43	0	3s	0	10º	17º
73	Tmp	126	4.140	12:00:49	12:00:52	0	3s	0	11º	17º
74	Tmp	129	1.180	12:04:59	12:05:01	0	2s	0	9º	17º
75	Tmp	131	3.770	12:08:12	12:08:14	0	2s	0	11º	17º
76	Tmp	138	0.540	12:17:34	12:17:39	0	5s	+2	25º	17º
77	Tmp	140	3.380	12:21:10	12:21:13	0	3s	0	9º	17º
78	Tmp	145	2.380	12:28:57	12:28:57	0	0s	0	5º	17º
79	Tmp	145	2.560	12:29:16	12:29:25	0	9s	+6	5º	17º
80	Tmp	147	2.860	12:34:49	12:34:59	0	10s	+7	21º	17º
81	Tmp	147	3.270	12:35:34	12:35:35	0	1s	0	1º	14º
82	Tmp	147	3.590	12:36:09	12:36:03	0	6s	-9	14º	13º
83	Tmp	147	4.030	12:36:57	12:37:05	0	8s	+5	7º	12º
84	Tmp	149	4.750	12:38:42	12:40:22	0	1m40s	+97	5º	12º
85	Tmp	150	4.910	12:39:00	12:40:59	0	1m59s	+116	8º	10º
86	Tmp	152	1.450	12:46:27	12:46:23	0	4s	-3	20º	10º
87	Tmp	157	1.600	13:01:02	13:01:04	0	2s	0	10º	10º

Etapa B | Num 130 | Pen 0 | PCZ 14 | Total PP 469 | PG 11

nº 17 | A PG 0 | 24º | B PG 11 | 10º | Tot PG 11 | Col. 17º

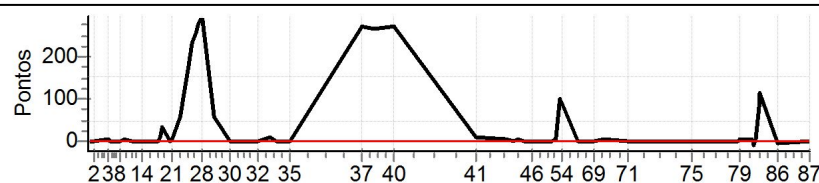

Performance Individual

PC	Tp	Trc	DistPC	Ideal	Passagem	Pen	Erro	Pontos	NoPC	AtePC
N	131	131 / Thiago Bonet Mozena								
u		Cat / NL / Largada Intermediaria / 6 / 07:15:00								
m	14º	Santa Cecilia ktm 350 excf								
PC	Tp	Trc	DistPC	Ideal	Passagem	Pen	Erro	Pontos	NoPC	AtePC
1	Tmp	3	0.450	07:31:01	07:31:05	0	4s	+1	18º	18º
2	Tmp	4	2.130	07:33:29	07:33:29	0	0s	0	13º	12º
3	Tmp	6	4.980	07:40:03	07:40:04	0	1s	0	16º	10º
4	Tmp	8	0.610	07:41:13	07:41:12	0	1s	0	14º	8º
5	Tmp	8	0.970	07:41:52	07:41:53	0	1s	0	11º	5º
6	Tmp	9	1.360	07:42:35	07:42:35	0	0s	0	9º	5º
7	Tmp	11	2.100	07:44:37	07:44:41	0	4s	+1	12º	6º
8	Tmp	11	2.940	07:45:45	07:45:46	0	1s	0	10º	5º
9	Tmp	12	3.860	07:47:01	07:47:04	0	3s	0	13º	4º
10	Tmp	16	0.440	07:51:00	07:51:04	0	4s	+1	20º	5º
11	Tmp	18	1.800	07:52:52	07:52:51	0	1s	0	19º	5º
12	Tmp	20	2.770	07:54:26	07:54:26	0	0s	0	19º	5º
13	Tmp	20	2.950	07:54:48	07:54:44	0	4s	-3	24º	8º
14	Tmp	21	3.340	07:55:20	07:55:21	0	1s	0	15º	8º
15	Tmp	22	4.430	07:56:58	07:56:58	0	0s	0	18º	8º
16	Tmp	25	1.160	08:01:13	08:01:15	0	2s	0	19º	8º
17	Tmp	26	1.820	08:02:19	08:02:20	0	1s	0	12º	7º
18	Tmp	28	2.220	08:03:36	08:03:50	0	14s	+11	8º	8º
19	Tmp	28	2.580	08:04:20	08:04:46	0	26s	+23	10º	8º
20	Tmp	30	3.060	08:08:13	08:08:16	0	3s	0	15º	8º
21	Tmp	30	3.480	08:08:59	08:09:04	0	5s	+2	2º	8º
22	Tmp	33	0.420	08:12:16	08:12:19	0	3s	0	13º	8º
23	Tmp	35	2.480	08:15:17	08:15:32	0	15s	+12	7º	7º
24	Tmp	37	3.090	08:16:20	08:17:00	0	40s	+37	14º	8º
25	Tmp	38	3.530	08:17:19	08:18:28	0	1m09s	+66	7º	9º
26	Tmp	39	4.500	08:19:10	08:20:20	0	1m10s	+67	6º	9º
27	Tmp	39	5.460	08:20:55	08:22:18	0	1m23s	+80	6º	8º
28	Tmp	40	0.250	08:21:58	08:23:25	0	1m27s	+84	5º	7º
29	Tmp	42	0.620	08:27:32	08:27:30	0	2s	0	15º	7º
30	Tmp	47	4.910	08:34:30	08:34:32	0	2s	0	16º	7º
31	Tmp	49	4.170	08:40:58	08:40:58	0	0s	0	15º	7º
32	Tmp	52	3.850	08:47:39	08:47:40	0	1s	0	17º	7º
33	Tmp	54	1.630	08:53:12	08:53:15	0	3s	0	15º	7º
34	Tmp	55	3.230	08:55:29	08:55:31	0	2s	0	17º	7º
35	Tmp	59	2.300	09:02:03	09:02:04	0	1s	0	22º	7º
37	Tmp	70	0.760	09:34:24	09:34:24	0	0s	0	14º	7º
38	Tmp	71	4.560	09:38:38	09:38:37	0	1s	0	18º	7º
39	Tmp	74	1.290	09:41:30	09:41:31	0	1s	0	17º	7º
40	Tmp	78	2.300	09:48:46	09:48:48	0	2s	0	13º	7º
Etapa A	Num 131	Pen 0	PCZ 26	Total PP 388	PG 14					
41	Tmp	87	1.650	10:25:19	10:25:19	0	0s	0	17º	17º
42	Tmp	91	1.180	10:39:17	10:39:18	0	1s	0	15º	14º
43	Tmp	93	3.430	10:42:33	10:42:32	0	1s	0	23º	14º
44	Tmp	94	4.250	10:43:54	10:43:56	0	2s	0	17º	12º
45	Tmp	97	0.240	10:47:01	10:47:01	0	0s	0	23º	11º
46	Tmp	99	3.250	10:50:38	10:50:38	0	0s	0	19º	10º
47	Tmp	100	0.280	10:53:46	10:53:49	0	3s	0	13º	8º
49	Tmp	103	0.090	10:58:24	10:58:25	0	1s	0	3º	2º
50	Tmp	103	0.560	10:59:15	10:59:14	0	1s	0	5º	2º
51	Tmp	105	1.400	11:00:59	11:01:38	0	39s	+36	18º	13º
52	Tmp	105	1.700	11:01:39	11:02:07	0	28s	+25	15º	15º
53	Tmp	106	2.390	11:02:57	11:04:30	0	1m33s	+90	17º	17º
54	Tmp	107	0.680	11:04:09	11:05:28	0	1m19s	+76	17º	18º
55	Tmp	110	2.130	11:11:07	11:11:10	0	3s	0	17º	18º
69	Tmp	116	1.480	11:18:22	11:19:34	0	1m12s	+69	29º	18º
70	Tmp	118	4.420	11:22:54	11:26:07	0	3m13s	+190	29º	19º
71	Tmp	121	3.230	11:34:07	12:27:32	0	53m25s	+1800	30º	30º

PC	Tp	Trc	DistPC	Ideal	Passagem	Pen	Erro	Pontos	NoPC	AtePC
72	Tmp	125	1.620	11:52:10	12:32:30	0	40m20s	+1800	30º	30º
73	Tmp	126	4.140	11:55:19	12:34:51	0	39m32s	+1800	30º	30º
74	Tmp	129	1.180	11:59:29	12:38:10	0	38m41s	+1800	30º	30º
75	Tmp	131	3.770	12:02:42	12:40:52	0	38m10s	+1800	30º	30º
76	Tmp	138	0.540	12:12:04	12:47:31	0	35m27s	+1800	30º	30º
77	Tmp	140	3.380	12:15:40	12:50:17	0	34m37s	+1800	30º	30º
78	Tmp	145	2.380	12:23:27	12:56:08	0	32m41s	+1800	30º	30º
79	Tmp	145	2.560	12:23:46	12:56:40	0	32m54s	+1800	30º	30º
80	Tmp	147	2.860	12:29:19	12:59:30	0	30m11s	+1800	30º	30º
81	Tmp	147	3.270	12:30:04	13:00:09	0	30m05s	+1800	30º	30º
82	Tmp	147	3.590	12:30:39	13:00:40	0	30m01s	+900	30º	30º
83	Tmp	147	4.030	12:31:27	13:02:08	0	30m41s	+1800	30º	30º
84	Tmp	149	4.750	12:33:12	13:04:49	0	31m37s	+1800	30º	30º
85	Tmp	150	4.910	12:33:30	13:05:16	0	31m46s	+1800	30º	30º
86	Tmp	152	1.450	12:40:57	13:07:24	0	26m27s	+900	30º	30º
87	Tmp	157	1.600	12:55:32	13:18:09	0	22m37s	+900	30º	30º

Etapa B	Num 131	Pen 0	PCZ 10	Total PP 28386	PG 0					
----------------	----------------	--------------	---------------	-----------------------	-------------	--	--	--	--	--

nº 6	A PG 14	7º	B PG 0	30º	Tot PG 14	Col. 14º				
-------------	----------------	-----------	---------------	------------	------------------	-----------------	--	--	--	--

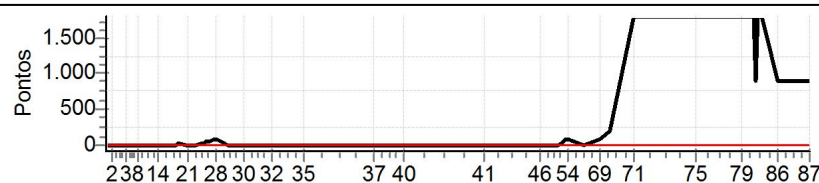

Performance Individual

PC	Tp	Trc	DistPC	Ideal	Passagem	Pen	Erro	Pontos	NoPC	AtePC
N	132	132 / Eduardo Antonio Froza								
u		Cat / NL / Largada / Intermediaria / 19 / 07:21:30								
m	10º	Marmeleiro Ktm 250								
PC	Tp	Trc	DistPC	Ideal	Passagem	Pen	Erro	Pontos	NoPC	AtePC
1	Tmp	3	0.450	07:37:31	07:37:34	0	3s	0	6º	6º
2	Tmp	4	2.130	07:39:59	07:40:02	0	3s	0	6º	5º
3	Tmp	6	4.980	07:46:33	07:46:35	0	2s	0	5º	3º
4	Tmp	8	0.610	07:47:43	07:47:41	0	2s	0	3º	2º
5	Tmp	8	0.970	07:48:22	07:48:23	0	1s	0	3º	1º
6	Tmp	9	1.360	07:49:05	07:49:06	0	1s	0	2º	1º
7	Tmp	11	2.100	07:51:07	07:51:10	0	3s	0	3º	1º
8	Tmp	11	2.940	07:52:15	07:52:16	0	1s	0	1º	1º
9	Tmp	12	3.860	07:53:31	07:53:34	0	3s	0	2º	1º
10	Tmp	16	0.440	07:57:30	07:57:31	0	1s	0	4º	1º
11	Tmp	18	1.800	07:59:22	07:59:21	0	1s	0	7º	1º
12	Tmp	20	2.770	08:00:56	08:00:57	0	1s	0	7º	1º
13	Tmp	20	2.950	08:01:18	08:01:17	0	1s	0	9º	1º
14	Tmp	21	3.340	08:01:50	08:01:50	0	0s	0	3º	1º
15	Tmp	22	4.430	08:03:28	08:03:27	0	1s	0	6º	1º
16	Tmp	25	1.160	08:07:43	08:07:44	0	1s	0	8º	1º
17	Tmp	26	1.820	08:08:49	08:08:52	0	3s	0	3º	1º
18	Tmp	28	2.220	08:10:06	08:10:21	0	15s	+12	10º	3º
19	Tmp	28	2.580	08:10:50	08:11:13	0	23s	+20	9º	6º
20	Tmp	30	3.060	08:14:43	08:14:42	0	1s	0	4º	6º
21	Tmp	30	3.480	08:15:29	08:15:35	0	6s	+3	3º	5º
22	Tmp	33	0.420	08:18:46	08:18:48	0	2s	0	3º	5º
23	Tmp	35	2.480	08:21:47	08:22:05	0	18s	+15	10º	6º
24	Tmp	37	3.090	08:22:50	08:23:21	0	31s	+28	10º	7º
25	Tmp	38	3.530	08:23:49	08:24:59	0	1m10s	+67	10º	7º
26	Tmp	39	4.500	08:25:40	08:27:02	0	1m22s	+79	10º	8º
27	Tmp	39	5.460	08:27:25	08:29:15	0	1m50s	+107	10º	9º
28	Tmp	40	0.250	08:28:28	08:30:34	0	2m06s	+123	11º	9º
29	Tmp	42	0.620	08:34:02	08:34:03	0	1s	0	5º	9º
30	Tmp	47	4.910	08:41:00	08:41:03	0	3s	0	4º	9º
31	Tmp	49	4.170	08:47:28	08:47:31	0	3s	0	4º	9º
32	Tmp	52	3.850	08:54:09	08:54:12	0	3s	0	5º	9º
33	Tmp	54	1.630	08:59:42	08:59:44	0	2s	0	6º	9º
34	Tmp	55	3.230	09:01:59	09:02:00	0	1s	0	6º	9º
35	Tmp	59	2.300	09:08:33	09:08:32	0	1s	0	9º	9º
37	Tmp	70	0.760	09:40:54	09:40:55	0	1s	0	3º	9º
38	Tmp	71	4.560	09:45:08	09:45:09	0	1s	0	7º	9º
39	Tmp	74	1.290	09:48:00	09:48:00	0	0s	0	6º	9º
40	Tmp	78	2.300	09:55:16	09:55:18	0	2s	0	6º	9º

Etapa A	Num 132	Pen 0	PCZ 30	Total PP 454	PG 12
----------------	----------------	--------------	---------------	---------------------	--------------

41	Tmp	87	1.650	10:31:49	10:31:50	0	1s	0	7º	7º
42	Tmp	91	1.180	10:45:47	10:45:47	0	0s	0	5º	4º
43	Tmp	93	3.430	10:49:03	10:49:03	0	0s	0	10º	4º
44	Tmp	94	4.250	10:50:24	10:50:27	0	3s	0	6º	3º
45	Tmp	97	0.240	10:53:31	10:53:33	0	2s	0	11º	3º
46	Tmp	99	3.250	10:57:08	10:57:10	0	2s	0	8º	3º
47	Tmp	100	0.280	11:00:16	11:00:17	0	1s	0	5º	3º
49	Tmp	103	0.090	11:04:54	11:05:04	0	10s	+7	16º	11º
50	Tmp	103	0.560	11:05:45	11:05:52	0	7s	+4	14º	11º
51	Tmp	105	1.400	11:07:29	11:07:42	0	13s	+10	9º	8º
52	Tmp	105	1.700	11:08:09	11:08:15	0	6s	+3	7º	7º
53	Tmp	106	2.390	11:09:27	11:10:15	0	48s	+45	8º	8º
54	Tmp	107	0.680	11:10:39	11:11:18	0	39s	+36	8º	8º
55	Tmp	110	2.130	11:17:37	11:17:37	0	0s	0	7º	8º
69	Tmp	116	1.480	11:24:52	11:24:53	0	1s	0	4º	8º
70	Tmp	118	4.420	11:29:24	11:29:27	0	3s	0	4º	8º
71	Tmp	121	3.230	11:40:37	11:40:39	0	2s	0	5º	8º

PC	Tp	Trc	DistPC	Ideal	Passagem	Pen	Erro	Pontos	NoPC	AtePC
72	Tmp	125	1.620	11:58:40	11:58:41	0	1s	0	8º	8º
73	Tmp	126	4.140	12:01:49	12:01:50	0	1s	0	9º	8º
74	Tmp	129	1.180	12:05:59	12:06:01	0	2s	0	7º	8º
75	Tmp	131	3.770	12:09:12	12:09:14	0	2s	0	9º	8º
76	Tmp	138	0.540	12:18:34	12:18:35	0	1s	0	7º	8º
77	Tmp	140	3.380	12:22:10	12:22:12	0	2s	0	7º	8º
78	Tmp	145	2.380	12:29:57	12:29:58	0	1s	0	3º	8º
79	Tmp	145	2.560	12:30:16	12:30:46	0	30s	+27	26º	8º
80	Tmp	147	2.860	12:35:49	12:35:59	0	10s	+7	19º	8º
81	Tmp	147	3.270	12:36:34	12:36:51	0	17s	+14	17º	8º
82	Tmp	147	3.590	12:37:09	12:37:21	0	12s	+9	13º	8º
83	Tmp	147	4.030	12:37:57	12:38:16	0	19s	+16	13º	8º
84	Tmp	149	4.750	12:39:42	12:42:21	0	2m39s	+156	18º	9º
85	Tmp	150	4.910	12:40:00	12:42:54	0	2m54s	+171	16º	13º
86	Tmp	152	1.450	12:47:27	12:47:28	0	1s	0	4º	13º
87	Tmp	157	1.600	13:02:02	13:02:05	0	3s	0	8º	13º

Etapa B	Num 132	Pen 0	PCZ 20	Total PP 505	PG 8
----------------	----------------	--------------	---------------	---------------------	-------------

nº 19	A PG 12	9º	B PG 8	13º	Tot PG 20	Col. 10º
--------------	----------------	-----------	---------------	------------	------------------	-----------------

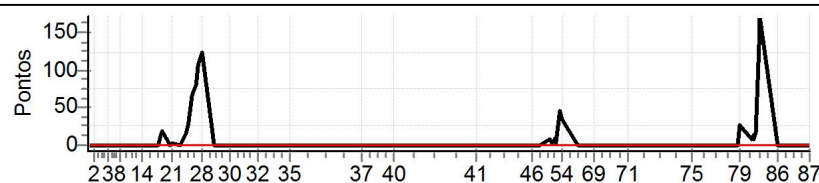

Performance Individual

PC	Tp	Trc	DistPC	Ideal	Passagem	Pen	Erro	Pontos	NoPC	AtePC
N	u	133	133 / Geberson Jesus							
			Cat / NL / Largada Intermediaria / 12 / 07:18:00							
			Tres Corações - Mg ktm 350							
PC	Tp	Trc	DistPC	Ideal	Passagem	Pen	Erro	Pontos	NoPC	AtePC
1	Tmp	3	0.450	07:34:01	07:34:03	0	2s	0	10°	10°
2	Tmp	4	2.130	07:36:29	07:36:30	0	1s	0	9°	7°
3	Tmp	6	4.980	07:43:03	07:43:04	0	1s	0	10°	5°
4	Tmp	8	0.610	07:44:13	07:44:12	0	1s	0	9°	4°
5	Tmp	8	0.970	07:44:52	07:44:52	0	0s	0	8°	3°
6	Tmp	9	1.360	07:45:35	07:45:37	0	2s	0	5°	3°
7	Tmp	11	2.100	07:47:37	07:47:44	0	7s	+4	21°	9°
8	Tmp	11	2.940	07:48:45	07:48:49	0	4s	+1	14°	9°
9	Tmp	12	3.860	07:50:01	07:50:01	0	0s	0	8°	9°
10	Tmp	16	0.440	07:54:00	07:54:05	0	5s	+2	23°	9°
11	Tmp	18	1.800	07:55:52	07:55:50	0	2s	0	13°	9°
12	Tmp	20	2.770	07:57:26	07:57:26	0	0s	0	13°	9°
13	Tmp	20	2.950	07:57:48	07:57:54	0	6s	+3	23°	12°
14	Tmp	21	3.340	07:58:20	07:58:23	0	3s	0	9°	12°
15	Tmp	22	4.430	07:59:58	07:59:58	0	0s	0	12°	11°
16	Tmp	25	1.160	08:04:13	08:04:15	0	2s	0	13°	10°
17	Tmp	26	1.820	08:05:19	08:05:22	0	3s	0	7°	9°
18	Tmp	28	2.220	08:06:36	08:07:16	0	40s	+37	19°	15°
19	Tmp	28	2.580	08:07:20	08:08:09	0	49s	+46	17°	15°
20	Tmp	30	3.060	08:11:13	08:11:13	0	0s	0	10°	14°
21	Tmp	30	3.480	08:11:59	08:12:06	0	7s	+4	8°	14°
22	Tmp	33	0.420	08:15:16	08:15:19	0	3s	0	8°	13°
23	Tmp	35	2.480	08:18:17	08:18:37	0	20s	+17	11°	12°
24	Tmp	37	3.090	08:19:20	08:19:56	0	36s	+33	11°	12°
25	Tmp	38	3.530	08:20:19	08:23:03	0	2m44s	+161	24°	17°
26	Tmp	39	4.500	08:22:10	08:25:17	0	3m07s	+184	23°	18°
27	Tmp	39	5.460	08:23:55	08:27:44	0	3m49s	+226	22°	19°
28	Tmp	40	0.250	08:24:58	08:29:08	0	4m10s	+247	22°	19°
29	Tmp	42	0.620	08:30:32	08:30:29	0	3s	0	10°	19°
30	Tmp	47	4.910	08:37:30	08:37:33	0	3s	0	10°	19°
31	Tmp	49	4.170	08:43:58	08:43:57	0	1s	0	10°	19°
32	Tmp	52	3.850	08:50:39	08:50:40	0	1s	0	11°	19°
33	Tmp	54	1.630	08:56:12	08:56:16	0	4s	+1	21°	19°
34	Tmp	55	3.230	08:58:29	08:58:34	0	5s	+2	25°	19°
35	Tmp	59	2.300	09:05:03	09:05:02	0	1s	0	16°	19°
37	Tmp	70	0.760	09:37:24	09:43:10	0	5m46s	+343	30°	20°
38	Tmp	71	4.560	09:41:38	09:46:05	0	4m27s	+264	29°	22°
39	Tmp	74	1.290	09:44:30	09:48:01	0	3m31s	+208	28°	22°
40	Tmp	78	2.300	09:51:46	09:53:08	0	1m22s	+79	27°	22°
Etapa A			Num 133	Pen 0	PCZ 20	Total PP 1862	PG 0			
41	Tmp	87	1.650	10:28:19	10:28:22	0	3s	0	13°	13°
42	Tmp	91	1.180	10:42:17	10:42:18	0	1s	0	11°	10°
43	Tmp	93	3.430	10:45:33	10:45:31	0	2s	0	17°	10°
44	Tmp	94	4.250	10:46:54	10:46:54	0	0s	0	11°	8°
45	Tmp	97	0.240	10:50:01	10:50:02	0	1s	0	17°	7°
46	Tmp	99	3.250	10:53:38	10:53:40	0	2s	0	15°	7°
47	Tmp	100	0.280	10:56:46	10:57:08	0	22s	+19	25°	20°
49	Tmp	103	0.090	11:01:24	11:01:30	0	6s	+3	10°	17°
50	Tmp	103	0.560	11:02:15	11:02:20	0	5s	+2	12°	14°
51	Tmp	105	1.400	11:03:59	11:04:17	0	18s	+15	12°	15°
52	Tmp	105	1.700	11:04:39	11:05:09	0	30s	+27	18°	16°
53	Tmp	106	2.390	11:05:57	11:07:01	0	1m04s	+61	13°	14°
54	Tmp	107	0.680	11:07:09	11:08:05	0	56s	+53	12°	13°
55	Tmp	110	2.130	11:14:07	11:14:05	0	2s	0	13°	13°
69	Tmp	116	1.480	11:21:22	11:21:27	0	5s	+2	18°	13°
70	Tmp	118	4.420	11:25:54	11:25:53	0	1s	0	7°	13°
71	Tmp	121	3.230	11:37:07	11:37:09	0	2s	0	9°	13°

PC	Tp	Trc	DistPC	Ideal	Passagem	Pen	Erro	Pontos	NoPC	AtePC
72	Tmp	125	1.620	11:55:10	11:55:12	0	2s	0	15°	13°
73	Tmp	126	4.140	11:58:19	11:58:20	0	1s	0	15°	13°
74	Tmp	129	1.180	12:02:29	12:02:30	0	1s	0	13°	13°
75	Tmp	131	3.770	12:05:42	12:05:44	0	2s	0	15°	13°
76	Tmp	138	0.540	12:15:04	12:15:07	0	3s	0	13°	13°
77	Tmp	140	3.380	12:18:40	12:18:43	0	3s	0	13°	13°
78	Tmp	145	2.380	12:26:27	12:26:30	0	3s	0	9°	13°
79	Tmp	145	2.560	12:26:46	12:27:01	0	15s	+12	10°	13°
80	Tmp	147	2.860	12:32:19	12:32:25	0	6s	+3	7°	13°
81	Tmp	147	3.270	12:33:04	12:35:04	0	2m00s	+117	29°	17°
82	Tmp	147	3.590	12:33:39	12:35:28	0	1m49s	+106	29°	17°
83	Tmp	147	4.030	12:34:27	12:36:25	0	1m58s	+115	29°	18°
84	Tmp	149	4.750	12:36:12	12:40:36	0	4m24s	+261	28°	19°
85	Tmp	150	4.910	12:36:30	12:41:09	0	4m39s	+276	28°	21°
86	Tmp	152	1.450	12:43:57	12:43:58	0	1s	0	9°	21°
87	Tmp	157	1.600	12:58:32	12:58:34	0	2s	0	15°	21°

Etapa B Num 133 Pen 0 PCZ 18 Total PP 1072 PG 0

nº 12 | A PG 0 | 22º | B PG 0 | 21º | Tot PG 0 | Col. 24º

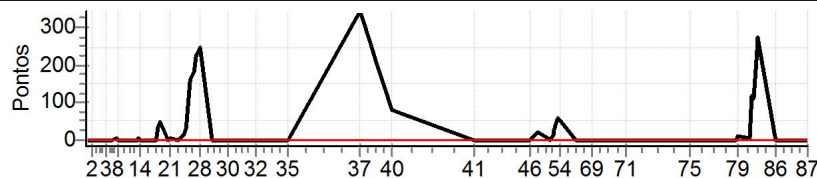

Performance Individual

PC	Tp	Trc	DistPC	Ideal	Passagem	Pen	Erro	Pontos	NoPC	AtePC
N	134	134 / Wagner Andreazzi Rodrigues								
u		Cat / NL / Largada Intermediaria / 15 / 07:19:30								
m	27º	Marialva ktm 350								
PC	Tp	Trc	DistPC	Ideal	Passagem	Pen	Erro	Pontos	NoPC	AtePC
1	Tmp	3	0.450	07:35:31	07:35:33	0	2s	0	8º	8º
2	Tmp	4	2.130	07:37:59	07:37:56	0	3s	0	7º	6º
3	Tmp	6	4.980	07:44:33	07:44:34	0	1s	0	7º	4º
4	Tmp	8	0.610	07:45:43	07:45:43	0	0s	0	6º	3º
5	Tmp	8	0.970	07:46:22	07:46:22	0	0s	0	5º	2º
6	Tmp	9	1.360	07:47:05	07:47:03	0	2s	0	3º	2º
7	Tmp	11	2.100	07:49:07	07:49:08	0	1s	0	4º	2º
8	Tmp	11	2.940	07:50:15	07:50:16	0	1s	0	4º	2º
9	Tmp	12	3.860	07:51:31	07:51:30	0	1s	0	5º	2º
10	Tmp	16	0.440	07:55:30	08:01:55	0	6m25s	+382	30º	27º
11	Tmp	18	1.800	07:57:22	08:03:10	0	5m48s	+345	30º	28º
12	Tmp	20	2.770	07:58:56	08:04:26	0	5m30s	+327	30º	29º
13	Tmp	20	2.950	07:59:18	08:04:44	0	5m26s	+323	30º	29º
14	Tmp	21	3.340	07:59:50	08:05:13	0	5m23s	+320	30º	29º
15	Tmp	22	4.430	08:01:28	08:06:33	0	5m05s	+302	30º	29º
16	Tmp	25	1.160	08:05:43	08:08:48	0	3m05s	+182	30º	29º
17	Tmp	26	1.820	08:06:49	08:09:46	0	2m57s	+174	30º	29º
18	Tmp	28	2.220	08:08:06	08:11:23	0	3m17s	+194	30º	29º
19	Tmp	28	2.580	08:08:50	08:12:40	0	3m50s	+227	30º	29º
20	Tmp	30	3.060	08:12:43	08:13:42	0	59s	+56	29º	29º
21	Tmp	30	3.480	08:13:29	08:16:36	0	3m07s	+184	30º	29º
22	Tmp	33	0.420	08:16:46	08:18:16	0	1m30s	+87	27º	29º
23	Tmp	35	2.480	08:19:47	08:23:26	0	3m39s	+216	28º	29º
24	Tmp	37	3.090	08:20:50	08:24:52	0	4m02s	+239	27º	29º
25	Tmp	38	3.530	08:21:49	08:26:44	0	4m55s	+292	27º	29º
26	Tmp	39	4.500	08:23:40	08:28:46	0	5m06s	+303	27º	29º
27	Tmp	39	5.460	08:25:25	08:31:04	0	5m39s	+336	26º	29º
28	Tmp	40	0.250	08:26:28	08:32:17	0	5m49s	+346	26º	29º
29	Tmp	42	0.620	08:32:02	08:32:56	0	54s	+51	24º	29º
30	Tmp	47	4.910	08:39:00	08:39:03	0	3s	0	7º	27º
31	Tmp	49	4.170	08:45:28	08:45:30	0	2s	0	7º	27º
32	Tmp	52	3.850	08:52:09	08:52:12	0	3s	0	9º	27º
33	Tmp	54	1.630	08:57:42	08:57:41	0	1s	0	9º	27º
34	Tmp	55	3.230	08:59:59	09:00:00	0	1s	0	10º	27º
35	Tmp	59	2.300	09:06:33	09:06:33	0	0s	0	13º	27º
37	Tmp	70	0.760	09:38:54	09:38:54	0	0s	0	6º	27º
38	Tmp	71	4.560	09:43:08	09:43:07	0	1s	0	10º	27º
39	Tmp	74	1.290	09:46:00	09:46:02	0	2s	0	9º	27º
40	Tmp	78	2.300	09:53:16	09:53:17	0	1s	0	8º	27º
Etapa A	Num 134	Pen 0	PCZ 19	Total PP 4886	PG 0					
41	Tmp	87	1.650	10:29:49	10:29:48	0	1s	0	10º	10º
42	Tmp	91	1.180	10:43:47	10:43:49	0	2s	0	8º	7º
43	Tmp	93	3.430	10:47:03	10:47:00	0	3s	0	14º	7º
44	Tmp	94	4.250	10:48:24	10:48:27	0	3s	0	9º	6º
45	Tmp	97	0.240	10:51:31	10:51:35	0	4s	+1	28º	15º
46	Tmp	99	3.250	10:55:08	10:55:10	0	2s	0	12º	14º
47	Tmp	100	0.280	10:58:16	10:58:24	0	8s	+5	21º	17º
49	Tmp	103	0.090	11:02:54	11:06:32	0	3m38s	+215	30º	28º
50	Tmp	103	0.560	11:03:45	11:07:23	0	3m38s	+215	30º	29º
51	Tmp	105	1.400	11:05:29	11:09:08	0	3m39s	+216	30º	29º
52	Tmp	105	1.700	11:06:09	11:09:49	0	3m40s	+217	29º	29º
53	Tmp	106	2.390	11:07:27	11:12:21	0	4m54s	+291	30º	29º
54	Tmp	107	0.680	11:08:39	11:13:25	0	4m46s	+283	29º	29º
55	Tmp	110	2.130	11:15:37	11:15:43	0	6s	+3	26º	29º
69	Tmp	116	1.480	11:22:52	11:23:04	0	12s	+9	23º	29º
70	Tmp	118	4.420	11:27:24	11:27:29	0	5s	+2	18º	29º
71	Tmp	121	3.230	11:38:37	11:38:32	0	5s	-6	25º	28º

PC	Tp	Trc	DistPC	Ideal	Passagem	Pen	Erro	Pontos	NoPC	AtePC
72	Tmp	125	1.620	11:56:40	11:56:40	0	0s	0	12º	28º
73	Tmp	126	4.140	11:59:49	11:59:45	0	4s	-3	26º	28º
74	Tmp	129	1.180	12:03:59	12:03:58	0	1s	0	10º	28º
75	Tmp	131	3.770	12:07:12	12:07:13	0	1s	0	13º	28º
76	Tmp	138	0.540	12:16:34	12:16:37	0	3s	0	10º	28º
77	Tmp	140	3.380	12:20:10	12:20:10	0	0s	0	10º	28º
78	Tmp	145	2.380	12:27:57	12:27:56	0	1s	0	7º	27º
79	Tmp	145	2.560	12:28:16	12:28:35	0	19s	+16	18º	27º
80	Tmp	147	2.860	12:33:49	12:34:06	0	17s	+14	28º	27º
81	Tmp	147	3.270	12:34:34	12:34:58	0	24s	+21	18º	27º
82	Tmp	147	3.590	12:35:09	12:35:22	0	13s	+10	16º	27º
83	Tmp	147	4.030	12:35:57	12:36:21	0	24s	+21	14º	26º
84	Tmp	149	4.750	12:37:42	12:39:16	0	1m34s	+91	3º	26º
85	Tmp	150	4.910	12:38:00	12:39:43	0	1m43s	+100	3º	26º
86	Tmp	152	1.450	12:45:27	12:45:22	0	5s	-6	21º	26º
87	Tmp	157	1.600	13:00:02	13:00:00	0	2s	0	12º	26º

Etapa B	Num 134	Pen 0	PCZ 12	Total PP 1745	PG 0					
----------------	----------------	--------------	---------------	----------------------	-------------	--	--	--	--	--

nº 15	A PG 0	27º	B PG 0	26º	Tot PG 0	Col. 27º				
--------------	---------------	------------	---------------	------------	-----------------	-----------------	--	--	--	--

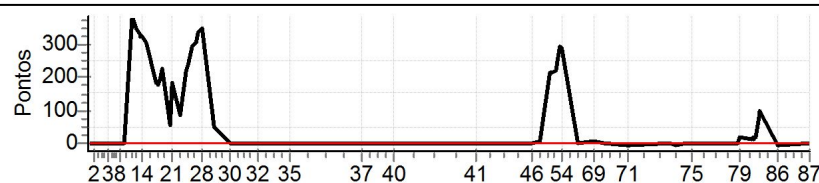

Performance Individual

PC	Tp	Trc	DistPC	Ideal	Passagem	Pen	Erro	Pontos	NoPC	AtePC
N	u	135	135 / Fabiano Lopes							
			Cat / NL / Largada		Intermediaria / 11 / 07:17:30					
			Campo Belo		H					
PC	Tp	Trc	DistPC	Ideal	Passagem	Pen	Erro	Pontos	NoPC	AtePC
1	Tmp	3	0.450	07:33:31	07:33:33	0	2s	0	11°	11°
2	Tmp	4	2.130	07:35:59	07:36:04	0	5s	+2	21°	18°
3	Tmp	6	4.980	07:42:33	07:42:35	0	2s	0	11°	16°
4	Tmp	8	0.610	07:43:43	07:43:43	0	0s	0	10°	14°
5	Tmp	8	0.970	07:44:22	07:44:27	0	5s	+2	16°	15°
6	Tmp	9	1.360	07:45:05	07:45:08	0	3s	0	6°	11°
7	Tmp	11	2.100	07:47:07	07:47:12	0	5s	+2	16°	10°
8	Tmp	11	2.940	07:48:15	07:48:17	0	2s	0	6°	10°
9	Tmp	12	3.860	07:49:31	07:49:35	0	4s	+1	15°	11°
10	Tmp	16	0.440	07:53:30	07:53:33	0	3s	0	8°	10°
11	Tmp	18	1.800	07:55:22	07:55:25	0	3s	0	14°	10°
12	Tmp	20	2.770	07:56:56	07:56:59	0	3s	0	14°	10°
13	Tmp	20	2.950	07:57:18	07:57:19	0	1s	0	15°	9°
14	Tmp	21	3.340	07:57:50	07:57:51	0	1s	0	10°	9°
15	Tmp	22	4.430	07:59:28	07:59:29	0	1s	0	13°	9°
16	Tmp	25	1.160	08:03:43	08:03:46	0	3s	0	14°	9°
17	Tmp	26	1.820	08:04:49	08:04:55	0	6s	+3	20°	10°
18	Tmp	28	2.220	08:06:06	08:06:23	0	17s	+14	12°	9°
19	Tmp	28	2.580	08:06:50	08:07:29	0	39s	+36	14°	11°
20	Tmp	30	3.060	08:10:43	08:10:43	0	0s	0	11°	11°
21	Tmp	30	3.480	08:11:29	08:11:40	0	11s	+8	16°	11°
22	Tmp	33	0.420	08:14:46	08:14:51	0	5s	+2	22°	10°
23	Tmp	35	2.480	08:17:47	08:18:07	0	20s	+17	12°	11°
24	Tmp	37	3.090	08:18:50	08:19:37	0	47s	+44	18°	11°
25	Tmp	38	3.530	08:19:49	08:21:26	0	1m37s	+94	16°	11°
26	Tmp	39	4.500	08:21:40	08:23:30	0	1m50s	+107	15°	13°
27	Tmp	39	5.460	08:23:25	08:25:39	0	2m14s	+131	14°	13°
28	Tmp	40	0.250	08:24:28	08:26:39	0	2m11s	+128	12°	13°
29	Tmp	42	0.620	08:30:02	08:30:03	0	1s	0	11°	13°
30	Tmp	47	4.910	08:37:00	08:37:03	0	3s	0	11°	13°
31	Tmp	49	4.170	08:43:28	08:43:31	0	3s	0	11°	13°
32	Tmp	52	3.850	08:50:09	08:50:12	0	3s	0	12°	13°
33	Tmp	54	1.630	08:55:42	08:55:46	0	4s	+1	22°	13°
34	Tmp	55	3.230	08:57:59	08:58:02	0	3s	0	12°	13°
35	Tmp	59	2.300	09:04:33	09:04:35	0	2s	0	17°	12°
37	Tmp	70	0.760	09:36:54	09:36:55	0	1s	0	9°	12°
38	Tmp	71	4.560	09:41:08	09:41:10	0	2s	0	13°	12°
39	Tmp	74	1.290	09:44:00	09:44:03	0	3s	0	12°	12°
40	Tmp	78	2.300	09:51:16	09:51:20	0	4s	+1	18°	12°
Etapa A	Num	135	Pen	0	PCZ	22	Total PP	593	PG	9
41	Tmp	87	1.650	10:27:49	10:27:53	0	4s	+1	21°	21°
42	Tmp	91	1.180	10:41:47	10:41:51	0	4s	+1	21°	20°
43	Tmp	93	3.430	10:45:03	10:45:05	0	2s	0	18°	19°
44	Tmp	94	4.250	10:46:24	10:46:26	0	2s	0	12°	18°
45	Tmp	97	0.240	10:49:31	10:49:33	0	2s	0	18°	18°
46	Tmp	99	3.250	10:53:08	10:53:12	0	4s	+1	25°	21°
47	Tmp	100	0.280	10:56:16	10:56:19	0	3s	0	8°	16°
49	Tmp	103	0.090	11:00:54	11:01:00	0	6s	+3	11°	10°
50	Tmp	103	0.560	11:01:45	11:01:45	0	0s	0	2°	7°
51	Tmp	105	1.400	11:03:29	11:03:43	0	14s	+11	10°	6°
52	Tmp	105	1.700	11:04:09	11:04:16	0	7s	+4	9°	6°
53	Tmp	106	2.390	11:05:27	11:06:01	0	34s	+31	6°	6°
54	Tmp	107	0.680	11:06:39	11:07:02	0	23s	+20	6°	5°
55	Tmp	110	2.130	11:13:37	11:13:41	0	4s	+1	22°	5°
69	Tmp	116	1.480	11:20:52	11:21:05	0	13s	+10	25°	7°
70	Tmp	118	4.420	11:25:24	11:25:27	0	3s	0	8°	6°
71	Tmp	121	3.230	11:36:37	11:36:39	0	2s	0	10°	6°

PC	Tp	Trc	DistPC	Ideal	Passagem	Pen	Erro	Pontos	NoPC	AtePC
72	Tmp	125	1.620	11:54:40	11:54:43	0	3s	0	16°	6°
73	Tmp	126	4.140	11:57:49	11:57:52	0	3s	0	16°	6°
74	Tmp	129	1.180	12:01:59	12:02:01	0	2s	0	14°	6°
75	Tmp	131	3.770	12:05:12	12:05:13	0	1s	0	16°	6°
76	Tmp	138	0.540	12:14:34	12:14:37	0	3s	0	14°	6°
77	Tmp	140	3.380	12:18:10	12:18:13	0	3s	0	14°	6°
78	Tmp	145	2.380	12:25:57	12:26:02	0	5s	+2	20°	7°
79	Tmp	145	2.560	12:26:16	12:26:28	0	12s	+9	7°	7°
80	Tmp	147	2.860	12:31:49	12:31:54	0	5s	+2	6°	7°
81	Tmp	147	3.270	12:32:34	12:32:34	0	0s	0	3°	6°
82	Tmp	147	3.590	12:33:09	12:33:11	0	2s	0	2°	5°
83	Tmp	147	4.030	12:33:57	12:34:13	0	16s	+13	11°	6°
84	Tmp	149	4.750	12:35:42	12:37:24	0	1m42s	+99	7°	5°
85	Tmp	150	4.910	12:36:00	12:39:34	0	3m34s	+211	22°	8°
86	Tmp	152	1.450	12:43:27	12:43:28	0	1s	0	10°	8°
87	Tmp	157	1.600	12:58:02	12:58:05	0	3s	0	16°	8°

Etapa B Num **135** Pen **0** PCZ **17** Total PP **419** PG **13**

n° **11** | A PG **9** | 12° | B PG **13** | 8° | Tot PG **22** | Col. **8°**

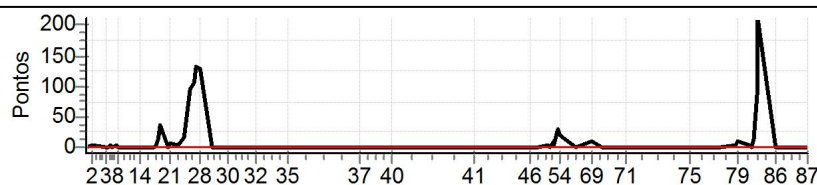

Performance Individual

PC	Tp	Trc	DistPC	Ideal	Passagem	Pen	Erro	Pontos	NoPC	AtePC
N	136	136 / Everson Carlos da Silva								
u		Cat / NL / Largada Intermediaria / 10 / 07:17:00								
m	13º	São Lourenço - Mg ktm 350								
PC	Tp	Trc	DistPC	Ideal	Passagem	Pen	Erro	Pontos	NoPC	AtePC
1	Tmp	3	0.450	07:33:01	07:33:02	0	1s	0	12º	12º
2	Tmp	4	2.130	07:35:29	07:35:31	0	2s	0	10º	8º
3	Tmp	6	4.980	07:42:03	07:42:03	0	0s	0	12º	6º
4	Tmp	8	0.610	07:43:13	07:43:15	0	2s	0	11º	5º
5	Tmp	8	0.970	07:43:52	07:43:57	0	5s	+2	17º	9º
6	Tmp	9	1.360	07:44:35	07:44:40	0	5s	+2	16º	12º
7	Tmp	11	2.100	07:46:37	07:46:42	0	5s	+2	17º	11º
8	Tmp	11	2.940	07:47:45	07:47:48	0	3s	0	7º	11º
9	Tmp	12	3.860	07:49:01	07:49:04	0	3s	0	9º	10º
10	Tmp	16	0.440	07:53:00	07:53:03	0	3s	0	9º	8º
11	Tmp	18	1.800	07:54:52	07:54:53	0	1s	0	15º	8º
12	Tmp	20	2.770	07:56:26	07:56:28	0	2s	0	15º	8º
13	Tmp	20	2.950	07:56:48	07:56:49	0	1s	0	16º	7º
14	Tmp	21	3.340	07:57:20	07:57:22	0	2s	0	11º	7º
15	Tmp	22	4.430	07:58:58	07:58:57	0	1s	0	14º	7º
16	Tmp	25	1.160	08:03:13	08:03:14	0	1s	0	15º	7º
17	Tmp	26	1.820	08:04:19	08:04:21	0	2s	0	8º	6º
18	Tmp	28	2.220	08:05:36	08:06:09	0	33s	+30	17º	12º
19	Tmp	28	2.580	08:06:20	08:07:20	0	1m00s	+57	20º	14º
20	Tmp	30	3.060	08:10:13	08:10:23	0	10s	+7	24º	16º
21	Tmp	30	3.480	08:10:59	08:11:18	0	19s	+16	19º	17º
22	Tmp	33	0.420	08:14:16	08:14:19	0	3s	0	9º	16º
23	Tmp	35	2.480	08:17:17	08:17:50	0	33s	+30	22º	16º
24	Tmp	37	3.090	08:18:20	08:19:19	0	59s	+56	21º	17º
25	Tmp	38	3.530	08:19:19	08:21:07	0	1m48s	+105	20º	16º
26	Tmp	39	4.500	08:21:10	08:23:25	0	2m15s	+132	18º	16º
27	Tmp	39	5.460	08:22:55	08:25:39	0	2m44s	+161	18º	16º
28	Tmp	40	0.250	08:23:58	08:26:59	0	3m01s	+178	18º	16º
29	Tmp	42	0.620	08:29:32	08:29:27	0	5s	-6	20º	16º
30	Tmp	47	4.910	08:36:30	08:36:33	0	3s	0	12º	16º
31	Tmp	49	4.170	08:42:58	08:42:59	0	1s	0	12º	16º
32	Tmp	52	3.850	08:49:39	08:49:40	0	1s	0	13º	16º
33	Tmp	54	1.630	08:55:12	08:55:13	0	1s	0	11º	16º
34	Tmp	55	3.230	08:57:29	08:57:29	0	0s	0	13º	16º
35	Tmp	59	2.300	09:04:03	09:04:03	0	0s	0	18º	16º
37	Tmp	70	0.760	09:36:24	09:36:22	0	2s	0	10º	16º
38	Tmp	71	4.560	09:40:38	09:40:39	0	1s	0	14º	16º
39	Tmp	74	1.290	09:43:30	09:43:32	0	2s	0	13º	16º
40	Tmp	78	2.300	09:50:46	09:50:46	0	0s	0	10º	16º
Etapa A	Num	136	Pen	0	PCZ	25	Total PP	784	PG	5
41	Tmp	87	1.650	10:27:19	10:27:19	0	0s	0	14º	14º
42	Tmp	91	1.180	10:41:17	10:41:18	0	1s	0	12º	11º
43	Tmp	93	3.430	10:44:33	10:44:32	0	1s	0	19º	11º
44	Tmp	94	4.250	10:45:54	10:45:55	0	1s	0	13º	9º
45	Tmp	97	0.240	10:49:01	10:49:03	0	2s	0	19º	8º
46	Tmp	99	3.250	10:52:38	10:52:42	0	4s	+1	26º	15º
47	Tmp	100	0.280	10:55:46	10:55:49	0	3s	0	9º	11º
49	Tmp	103	0.090	11:00:24	11:00:31	0	7s	+4	14º	7º
50	Tmp	103	0.560	11:01:15	11:01:21	0	6s	+3	13º	9º
51	Tmp	105	1.400	11:02:59	11:03:14	0	15s	+12	11º	7º
52	Tmp	105	1.700	11:03:39	11:04:08	0	29s	+26	17º	11º
53	Tmp	106	2.390	11:04:57	11:06:16	0	1m19s	+76	15º	13º
54	Tmp	107	0.680	11:06:09	11:07:21	0	1m12s	+69	16º	14º
55	Tmp	110	2.130	11:13:07	11:13:06	0	1s	0	14º	14º
69	Tmp	116	1.480	11:20:22	11:20:24	0	2s	0	9º	14º
70	Tmp	118	4.420	11:24:54	11:24:59	0	5s	+2	19º	14º
71	Tmp	121	3.230	11:36:07	11:36:06	0	1s	0	11º	14º

PC	Tp	Trc	DistPC	Ideal	Passagem	Pen	Erro	Pontos	NoPC	AtePC
72	Tmp	125	1.620	11:54:10	11:54:10	0	0s	0	17º	14º
73	Tmp	126	4.140	11:57:19	11:57:19	0	0s	0	17º	14º
74	Tmp	129	1.180	12:01:29	12:01:30	0	1s	0	15º	14º
75	Tmp	131	3.770	12:04:42	12:04:43	0	1s	0	17º	14º
76	Tmp	138	0.540	12:14:04	12:14:06	0	2s	0	15º	14º
77	Tmp	140	3.380	12:17:40	12:17:43	0	3s	0	15º	14º
78	Tmp	145	2.380	12:25:27	12:25:28	0	1s	0	10º	14º
79	Tmp	145	2.560	12:25:46	12:26:01	0	15s	+12	11º	14º
80	Tmp	147	2.860	12:31:19	12:31:29	0	10s	+7	22º	14º
81	Tmp	147	3.270	12:32:04	12:32:07	0	3s	0	4º	10º
82	Tmp	147	3.590	12:32:39	12:32:36	0	3s	0	3º	10º
83	Tmp	147	4.030	12:33:27	12:33:36	0	9s	+6	8º	10º
84	Tmp	149	4.750	12:35:12	12:37:26	0	2m14s	+131	13º	11º
85	Tmp	150	4.910	12:35:30	12:37:57	0	2m27s	+144	13º	12º
86	Tmp	152	1.450	12:42:57	12:42:59	0	2s	0	11º	12º
87	Tmp	157	1.600	12:57:32	12:57:30	0	2s	0	17º	12º

Etapa B	Num	136	Pen	0	PCZ	20	Total PP	493	PG	9
----------------	------------	------------	------------	----------	------------	-----------	-----------------	------------	-----------	----------

nº	10	A PG	5	16º	B PG	9	12º	Tot PG	14	Col.	13º
-----------	-----------	-------------	----------	------------	-------------	----------	------------	---------------	-----------	-------------	------------

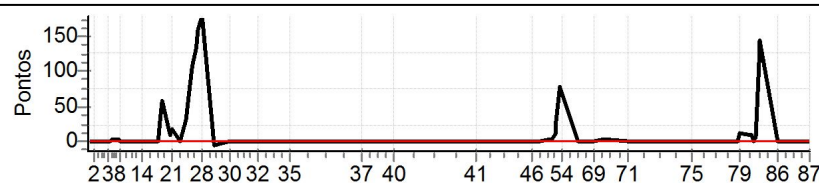

Performance Individual

PC	Tp	Trc	DistPC	Ideal	Passagem	Pen	Erro	Pontos	NoPC	AtePC
N	u	137	137 / Eloir Weisshaar							
			Cat / NL / Largada		Intermediaria / 5 / 07:14:30					
			Porto Uniao		ktm 350					
PC	Tp	Trc	DistPC	Ideal	Passagem	Pen	Erro	Pontos	NoPC	AtePC
1	Tmp	3	0.450	07:30:31	07:30:35	0	4s	+1	19°	19°
2	Tmp	4	2.130	07:32:59	07:33:02	0	3s	0	14°	13°
3	Tmp	6	4.980	07:39:33	07:39:35	0	2s	0	17°	11°
4	Tmp	8	0.610	07:40:43	07:40:43	0	0s	0	15°	9°
5	Tmp	8	0.970	07:41:22	07:41:25	0	3s	0	12°	6°
6	Tmp	9	1.360	07:42:05	07:42:08	0	3s	0	10°	6°
7	Tmp	11	2.100	07:44:07	07:44:10	0	3s	0	8°	4°
8	Tmp	11	2.940	07:45:15	07:45:18	0	3s	0	11°	4°
9	Tmp	12	3.860	07:46:31	07:46:35	0	4s	+1	16°	5°
10	Tmp	16	0.440	07:50:30	07:50:32	0	2s	0	12°	3°
11	Tmp	18	1.800	07:52:22	07:52:22	0	0s	0	20°	3°
12	Tmp	20	2.770	07:53:56	07:53:58	0	2s	0	20°	3°
13	Tmp	20	2.950	07:54:18	07:54:19	0	1s	0	20°	3°
14	Tmp	21	3.340	07:54:50	07:54:49	0	1s	0	16°	3°
15	Tmp	22	4.430	07:56:28	07:56:27	0	1s	0	19°	3°
16	Tmp	25	1.160	08:00:43	08:00:46	0	3s	0	20°	3°
17	Tmp	26	1.820	08:01:49	08:01:51	0	2s	0	13°	3°
18	Tmp	28	2.220	08:03:06	08:03:19	0	13s	+10	7°	4°
19	Tmp	28	2.580	08:03:50	08:04:11	0	21s	+18	5°	4°
20	Tmp	30	3.060	08:07:43	08:07:44	0	1s	0	16°	4°
21	Tmp	30	3.480	08:08:29	08:08:35	0	6s	+3	7°	4°
22	Tmp	33	0.420	08:11:46	08:11:48	0	2s	0	14°	4°
23	Tmp	35	2.480	08:14:47	08:14:58	0	11s	+8	3°	4°
24	Tmp	37	3.090	08:15:50	08:16:11	0	21s	+18	5°	4°
25	Tmp	38	3.530	08:16:49	08:17:58	0	1m09s	+66	8°	5°
26	Tmp	39	4.500	08:18:40	08:19:57	0	1m17s	+74	7°	6°
27	Tmp	39	5.460	08:20:25	08:22:00	0	1m35s	+92	8°	7°
28	Tmp	40	0.250	08:21:28	08:23:11	0	1m43s	+100	8°	8°
29	Tmp	42	0.620	08:27:02	08:27:00	0	2s	0	16°	8°
30	Tmp	47	4.910	08:34:00	08:34:03	0	3s	0	17°	8°
31	Tmp	49	4.170	08:40:28	08:40:30	0	2s	0	16°	8°
32	Tmp	52	3.850	08:47:09	08:47:11	0	2s	0	18°	8°
33	Tmp	54	1.630	08:52:42	08:52:43	0	1s	0	16°	8°
34	Tmp	55	3.230	08:54:59	08:55:00	0	1s	0	18°	8°
35	Tmp	59	2.300	09:01:33	09:01:33	0	0s	0	23°	8°
37	Tmp	70	0.760	09:33:54	09:33:54	0	0s	0	15°	8°
38	Tmp	71	4.560	09:38:08	09:38:09	0	1s	0	19°	8°
39	Tmp	74	1.290	09:41:00	09:40:59	0	1s	0	18°	8°
40	Tmp	78	2.300	09:48:16	09:48:18	0	2s	0	14°	8°

Etapa A	Num 137	Pen 0	PCZ 28	Total PP 391	PG 13
----------------	----------------	--------------	---------------	---------------------	--------------

41	Tmp	87	1.650	10:24:49	10:24:54	0	5s	+2	25°	25°
42	Tmp	91	1.180	10:38:47	10:38:51	0	4s	+1	23°	23°
43	Tmp	93	3.430	10:42:03	10:42:04	0	1s	0	24°	22°
44	Tmp	94	4.250	10:43:24	10:43:26	0	2s	0	18°	20°
45	Tmp	97	0.240	10:46:31	10:46:32	0	1s	0	24°	20°
46	Tmp	99	3.250	10:50:08	10:50:10	0	2s	0	20°	19°
47	Tmp	100	0.280	10:53:16	10:53:44	0	28s	+25	26°	24°
49	Tmp	103	0.090	10:57:54	10:57:56	0	2s	0	4°	18°
50	Tmp	103	0.560	10:58:45	10:58:45	0	0s	0	6°	16°
51	Tmp	105	1.400	11:00:29	11:00:32	0	3s	0	3°	11°
52	Tmp	105	1.700	11:01:09	11:01:13	0	4s	+1	5°	8°
53	Tmp	106	2.390	11:02:27	11:02:36	0	9s	+6	2°	4°
54	Tmp	107	0.680	11:03:39	11:03:38	0	1s	0	2°	3°
55	Tmp	110	2.130	11:10:37	11:10:36	0	1s	0	18°	3°
69	Tmp	116	1.480	11:17:52	11:17:52	0	0s	0	12°	3°
70	Tmp	118	4.420	11:22:24	11:22:28	0	4s	+1	13°	3°
71	Tmp	121	3.230	11:33:37	11:33:40	0	3s	0	15°	3°

PC	Tp	Trc	DistPC	Ideal	Passagem	Pen	Erro	Pontos	NoPC	AtePC
72	Tmp	125	1.620	11:51:40	11:51:40	0	0s	0	21°	3°
73	Tmp	126	4.140	11:54:49	11:54:51	0	2s	0	21°	3°
74	Tmp	129	1.180	11:58:59	11:59:01	0	2s	0	19°	3°
75	Tmp	131	3.770	12:02:12	12:02:13	0	1s	0	21°	3°
76	Tmp	138	0.540	12:11:34	12:11:36	0	2s	0	19°	3°
77	Tmp	140	3.380	12:15:10	12:15:12	0	2s	0	18°	3°
78	Tmp	145	2.380	12:22:57	12:23:00	0	3s	0	12°	3°
79	Tmp	145	2.560	12:23:16	12:23:31	0	15s	+12	13°	3°
80	Tmp	147	2.860	12:28:49	12:28:53	0	4s	+1	4°	3°
81	Tmp	147	3.270	12:29:34	12:29:33	0	1s	0	7°	2°
82	Tmp	147	3.590	12:30:09	12:30:06	0	3s	0	5°	2°
83	Tmp	147	4.030	12:30:57	12:31:02	0	5s	+2	3°	2°
84	Tmp	149	4.750	12:32:42	12:33:59	0	1m17s	+74	1°	2°
85	Tmp	150	4.910	12:33:00	12:34:23	0	1m23s	+80	1°	1°
86	Tmp	152	1.450	12:40:27	12:40:27	0	0s	0	15°	1°
87	Tmp	157	1.600	12:55:02	12:55:03	0	1s	0	20°	1°

Etapa B	Num 137	Pen 0	PCZ 22	Total PP 205	PG 25
----------------	----------------	--------------	---------------	---------------------	--------------

n° 5	A PG 13	B PG 25	Tot PG 38	Col. 3°
-------------	----------------	----------------	------------------	----------------

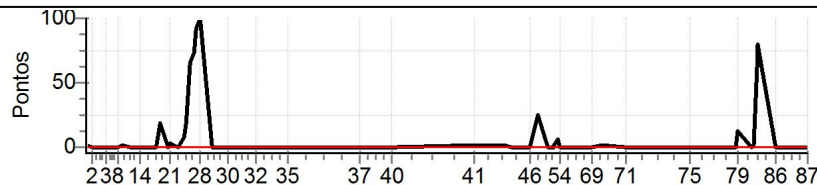

Performance Individual

PC	Tp	Trc	DistPC	Ideal	Passagem	Pen	Erro	Pontos	NoPC	AtePC	
Nu	138	138 / Rodrigo Gutierrez									
		Cat / NL / Largada		Intermediaria / 31 / 07:27:30							
		Balneario Camboriu			KTM						
PC	Tp	Trc	DistPC	Ideal	Passagem	Pen	Erro	Pontos	NoPC	AtePC	
1	Tmp	3	0.450	07:43:31	07:43:38	0	7s	+4	25°	25°	
2	Tmp	4	2.130	07:45:59	07:46:10	0	11s	+8	25°	25°	
3	Tmp	6	4.980	07:52:33	07:52:41	0	8s	+5	27°	26°	
4	Tmp	8	0.610	07:53:43	07:53:50	0	7s	+4	24°	25°	
5	Tmp	8	0.970	07:54:22	07:54:30	0	8s	+5	23°	24°	
6	Tmp	9	1.360	07:55:05	07:55:15	0	10s	+7	21°	24°	
7	Tmp	11	2.100	07:57:07	07:57:13	0	6s	+3	19°	23°	
8	Tmp	11	2.940	07:58:15	07:58:25	0	10s	+7	23°	23°	
9	Tmp	12	3.860	07:59:31	07:59:43	0	12s	+9	22°	22°	
10	Tmp	16	0.440	08:03:30	08:03:37	0	7s	+4	25°	21°	
11	Tmp	18	1.800	08:05:22	08:05:25	0	3s	0	1°	21°	
12	Tmp	20	2.770	08:06:56	08:07:00	0	4s	+1	23°	20°	
13	Tmp	20	2.950	08:07:18	08:07:21	0	3s	0	1°	20°	
14	Tmp	21	3.340	08:07:50	08:07:58	0	8s	+5	24°	22°	
15	Tmp	22	4.430	08:09:28	08:09:31	0	3s	0	1°	22°	
16	Tmp	25	1.160	08:13:43	08:13:49	0	6s	+3	25°	22°	
17	Tmp	26	1.820	08:14:49	08:15:22	0	33s	+30	26°	23°	
18	Tmp	28	2.220	08:16:06	08:17:17	0	1m11s	+68	23°	22°	
19	Tmp	28	2.580	08:16:50	08:18:19	0	1m29s	+86	23°	21°	
20	Tmp	30	3.060	08:20:43	08:20:50	0	7s	+4	23°	22°	
21	Tmp	30	3.480	08:21:29	08:21:56	0	27s	+24	23°	23°	
22	Tmp	33	0.420	08:24:46	08:24:55	0	9s	+6	25°	23°	
23	Tmp	35	2.480	08:27:47	08:28:53	0	1m06s	+63	25°	22°	
24	Tmp	37	3.090	08:28:50	08:30:26	0	1m36s	+93	25°	22°	
25	Tmp	38	3.530	08:29:49	08:32:23	0	2m34s	+151	23°	21°	
26	Tmp	39	4.500	08:31:40	08:36:38	0	4m58s	+295	26°	24°	
27	Tmp	39	5.460	08:33:25	08:39:41	0	6m16s	+373	27°	25°	
28	Tmp	40	0.250	08:34:28	08:41:07	0	6m39s	+396	27°	25°	
29	Tmp	42	0.620	08:40:02	08:41:37	0	1m35s	+92	26°	25°	
30	Tmp	47	4.910	08:47:00	08:47:04	0	4s	+1	21°	25°	
31	Tmp	49	4.170	08:53:28	08:53:31	0	3s	0	1°	25°	
32	Tmp	52	3.850	09:00:09	09:00:13	0	4s	+1	20°	24°	
33	Tmp	54	1.630	09:05:42	09:05:48	0	6s	+3	24°	24°	
34	Tmp	55	3.230	09:07:59	09:08:05	0	6s	+3	26°	24°	
35	Tmp	59	2.300	09:14:33	09:14:36	0	3s	0	1°	24°	
37	Tmp	70	0.760	09:46:54	09:46:03	0	51s	-144	27°	24°	
38	Tmp	71	4.560	09:51:08	09:51:08	0	0s	0	1°	23°	
39	Tmp	74	1.290	09:54:00	09:54:01	0	1s	0	1°	23°	
40	Tmp	78	2.300	10:01:16	10:01:22	0	6s	+3	22°	23°	
Etapa A		Num	138	Pen	0	PCZ	7	Total PP	1901	PG	0
41	Tmp	87	1.650	10:37:49	10:37:51	0	2s	0	1°	1°	
42	Tmp	91	1.180	10:51:47	10:51:51	0	4s	+1	18°	17°	
43	Tmp	93	3.430	10:55:03	10:55:05	0	2s	0	1°	17°	
44	Tmp	94	4.250	10:56:24	10:56:33	0	9s	+6	29°	23°	
45	Tmp	97	0.240	10:59:31	10:59:34	0	3s	0	1°	23°	
46	Tmp	99	3.250	11:03:08	11:03:14	0	6s	+3	27°	24°	
47	Tmp	100	0.280	11:06:16	11:06:36	0	20s	+17	24°	23°	
49	Tmp	103	0.090	11:10:54	11:11:47	0	53s	+50	29°	26°	
50	Tmp	103	0.560	11:11:45	11:12:43	0	58s	+55	28°	25°	
51	Tmp	105	1.400	11:13:29	11:14:57	0	1m28s	+85	25°	25°	
52	Tmp	105	1.700	11:14:09	11:15:55	0	1m46s	+103	24°	25°	
53	Tmp	106	2.390	11:15:27	11:18:23	0	2m56s	+173	24°	25°	
54	Tmp	107	0.680	11:16:39	11:19:36	0	2m57s	+174	24°	25°	
55	Tmp	110	2.130	11:23:37	11:23:42	0	5s	+2	23°	25°	
69	Tmp	116	1.480	11:30:52	11:31:07	0	15s	+12	27°	25°	
70	Tmp	118	4.420	11:35:24	11:35:32	0	8s	+5	24°	25°	
71	Tmp	121	3.230	11:46:37	11:46:41	0	4s	+1	17°	24°	

PC	Tp	Trc	DistPC	Ideal	Passagem	Pen	Erro	Pontos	NoPC	AtePC
72	Tmp	125	1.620	12:04:40	12:04:45	0	5s	+2	26°	24°
73	Tmp	126	4.140	12:07:49	12:07:51	0	2s	0	1°	24°
74	Tmp	129	1.180	12:11:59	12:12:03	0	4s	+1	22°	24°
75	Tmp	131	3.770	12:15:12	12:15:18	0	6s	+3	27°	24°
76	Tmp	138	0.540	12:24:34	12:24:38	0	4s	+1	23°	24°
77	Tmp	140	3.380	12:28:10	12:28:14	0	4s	+1	21°	24°
78	Tmp	145	2.380	12:35:57	12:37:45	0	1m48s	+105	29°	24°
79	Tmp	145	2.560	12:36:16	12:39:47	0	3m31s	+208	29°	25°
80	Tmp	147	2.860	12:41:49	12:42:05	0	16s	+13	26°	25°
81	Tmp	147	3.270	12:42:34	12:42:48	0	14s	+11	14°	25°
82	Tmp	147	3.590	12:43:09	12:43:17	0	8s	+5	9°	25°
83	Tmp	147	4.030	12:43:57	12:44:25	0	28s	+25	18°	25°
84	Tmp	149	4.750	12:45:42	12:48:21	0	2m39s	+156	17°	24°
85	Tmp	150	4.910	12:46:00	12:49:03	0	3m03s	+180	19°	24°
86	Tmp	152	1.450	12:53:27	12:54:03	0	36s	+33	27°	24°
87	Tmp	157	1.600	13:08:02	13:08:01	0	1s	0	1°	24°

Etapa B | **Num** 138 | **Pen** 0 | **PCZ** 5 | **Total PP** 1431 | **PG** 0

n° 31 | **A PG** 0 | 23° | **B PG** 0 | 24° | **Tot PG** 0 | **Col.** 26°

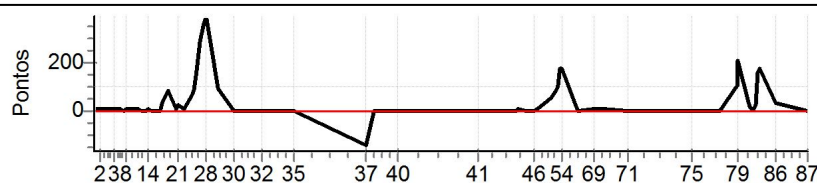

Performance Individual

PC	Tp	Trc	DistPC	Ideal	Passagem	Pen	Erro	Pontos	NoPC	AtePC	
N	u	139	139 / Vinicius de Marchi Guedes								
			Cat / NL / Largada		Intermediaria / 27 / 07:25:30						
			Dourados		CRF 250F						
PC	Tp	Trc	DistPC	Ideal	Passagem	Pen	Erro	Pontos	NoPC	AtePC	
1	Tmp	3	0.450	07:41:31	07:41:33	0	2s	0	2°	2°	
2	Tmp	4	2.130	07:43:59	07:44:00	0	1s	0	2°	1°	
3	Tmp	6	4.980	07:50:33	07:50:39	0	6s	+3	24°	17°	
4	Tmp	8	0.610	07:51:43	07:51:55	0	12s	+9	25°	24°	
5	Tmp	8	0.970	07:52:22	07:52:43	0	21s	+18	26°	25°	
6	Tmp	9	1.360	07:53:05	07:53:38	0	33s	+30	27°	26°	
7	Tmp	11	2.100	07:55:07	07:55:19	0	12s	+9	25°	26°	
8	Tmp	11	2.940	07:56:15	07:56:31	0	16s	+13	26°	26°	
9	Tmp	12	3.860	07:57:31	07:57:51	0	20s	+17	24°	26°	
10	Tmp	16	0.440	08:01:30	08:01:34	0	4s	+1	17°	25°	
11	Tmp	18	1.800	08:03:22	08:03:26	0	4s	+1	24°	24°	
12	Tmp	20	2.770	08:04:56	08:04:57	0	1s	0	2°	24°	
13	Tmp	20	2.950	08:05:18	08:05:20	0	2s	0	4°	24°	
14	Tmp	21	3.340	08:05:50	08:05:55	0	5s	+2	21°	24°	
15	Tmp	22	4.430	08:07:28	08:07:32	0	4s	+1	22°	24°	
16	Tmp	25	1.160	08:11:43	08:11:46	0	3s	0	3°	24°	
17	Tmp	26	1.820	08:12:49	08:12:58	0	9s	+6	23°	24°	
18	Tmp	28	2.220	08:14:06	08:15:04	0	58s	+55	22°	23°	
19	Tmp	28	2.580	08:14:50	08:16:18	0	1m28s	+85	22°	22°	
20	Tmp	30	3.060	08:18:43	08:18:48	0	5s	+2	22°	21°	
21	Tmp	30	3.480	08:19:29	08:19:56	0	27s	+24	24°	21°	
22	Tmp	33	0.420	08:22:46	08:22:51	0	5s	+2	21°	22°	
23	Tmp	35	2.480	08:25:47	08:26:36	0	49s	+46	24°	21°	
24	Tmp	37	3.090	08:26:50	08:28:09	0	1m19s	+76	23°	20°	
25	Tmp	38	3.530	08:27:49	08:30:47	0	2m58s	+175	25°	20°	
26	Tmp	39	4.500	08:29:40	08:33:27	0	3m47s	+224	24°	22°	
27	Tmp	39	5.460	08:31:25	08:36:15	0	4m50s	+287	25°	23°	
28	Tmp	40	0.250	08:32:28	08:37:56	0	5m28s	+325	25°	23°	
29	Tmp	42	0.620	08:38:02	08:38:24	0	22s	+19	23°	23°	
30	Tmp	47	4.910	08:45:00	08:45:06	0	6s	+3	25°	22°	
31	Tmp	49	4.170	08:51:28	08:51:35	0	7s	+4	25°	22°	
32	Tmp	52	3.850	08:58:09	08:58:15	0	6s	+3	25°	22°	
33	Tmp	54	1.630	09:03:42	09:03:44	0	2s	0	2°	22°	
34	Tmp	55	3.230	09:05:59	09:06:00	0	1s	0	2°	22°	
35	Tmp	59	2.300	09:12:33	09:12:31	0	2s	0	4°	22°	
37	Tmp	70	0.760	09:44:54	09:45:47	0	53s	+50	24°	22°	
38	Tmp	71	4.560	09:49:08	09:49:06	0	2s	0	4°	21°	
39	Tmp	74	1.290	09:52:00	09:52:01	0	1s	0	3°	21°	
40	Tmp	78	2.300	09:59:16	09:59:22	0	6s	+3	23°	21°	
Etapa A		Num	139	Pen	0	PCZ	10	Total PP	1493	PG	0
41	Tmp	87	1.650	10:35:49	10:35:51	0	2s	0	3°	3°	
42	Tmp	91	1.180	10:49:47	10:49:47	0	0s	0	1°	1°	
43	Tmp	93	3.430	10:53:03	10:53:01	0	2s	0	4°	1°	
44	Tmp	94	4.250	10:54:24	10:54:25	0	1s	0	3°	1°	
45	Tmp	97	0.240	10:57:31	10:57:31	0	0s	0	4°	1°	
46	Tmp	99	3.250	11:01:08	11:01:10	0	2s	0	2°	1°	
47	Tmp	100	0.280	11:04:16	11:04:17	0	1s	0	1°	1°	
49	Tmp	103	0.090	11:08:54	11:09:38	0	44s	+41	25°	19°	
50	Tmp	103	0.560	11:09:45	11:10:35	0	50s	+47	26°	23°	
51	Tmp	105	1.400	11:11:29	11:13:01	0	1m32s	+89	26°	23°	
52	Tmp	105	1.700	11:12:09	11:14:16	0	2m07s	+124	26°	24°	
53	Tmp	106	2.390	11:13:27	11:16:08	0	2m41s	+158	23°	24°	
54	Tmp	107	0.680	11:14:39	11:17:19	0	2m40s	+157	22°	23°	
55	Tmp	110	2.130	11:21:37	11:21:38	0	1s	0	2°	23°	
69	Tmp	116	1.480	11:28:52	11:28:54	0	2s	0	1°	23°	
70	Tmp	118	4.420	11:33:24	11:33:29	0	5s	+2	16°	23°	
71	Tmp	121	3.230	11:44:37	11:44:39	0	2s	0	1°	22°	

PC	Tp	Trc	DistPC	Ideal	Passagem	Pen	Erro	Pontos	NoPC	AtePC
72	Tmp	125	1.620	12:02:40	12:02:41	0	1s	0	2°	22°
73	Tmp	126	4.140	12:05:49	12:05:50	0	1s	0	3°	22°
74	Tmp	129	1.180	12:09:59	12:10:01	0	2s	0	2°	22°
75	Tmp	131	3.770	12:13:12	12:13:15	0	3s	0	3°	22°
76	Tmp	138	0.540	12:22:34	12:22:34	0	0s	0	1°	22°
77	Tmp	140	3.380	12:26:10	12:26:10	0	0s	0	2°	22°
78	Tmp	145	2.380	12:33:57	12:34:04	0	7s	+4	24°	22°
79	Tmp	145	2.560	12:34:16	12:34:42	0	26s	+23	22°	22°
80	Tmp	147	2.860	12:39:49	12:39:58	0	9s	+6	16°	22°
81	Tmp	147	3.270	12:40:34	12:40:44	0	10s	+7	11°	22°
82	Tmp	147	3.590	12:41:09	12:41:19	0	10s	+7	12°	22°
83	Tmp	147	4.030	12:41:57	12:42:30	0	33s	+30	20°	22°
84	Tmp	149	4.750	12:43:42	12:47:29	0	3m47s	+224	26°	22°
85	Tmp	150	4.910	12:44:00	12:48:18	0	4m18s	+255	26°	22°
86	Tmp	152	1.450	12:51:27	12:51:50	0	23s	+20	25°	22°
87	Tmp	157	1.600	13:06:02	13:06:32	0	30s	+27	27°	22°

Etapa B	Num	139	Pen	0	PCZ	16	Total PP	1221	PG	0
----------------	------------	------------	------------	----------	------------	-----------	-----------------	-------------	-----------	----------

n°	27	A PG	0	21°	B PG	0	22°	Tot PG	0	Col.	25°
-----------	-----------	-------------	----------	------------	-------------	----------	------------	---------------	----------	-------------	------------

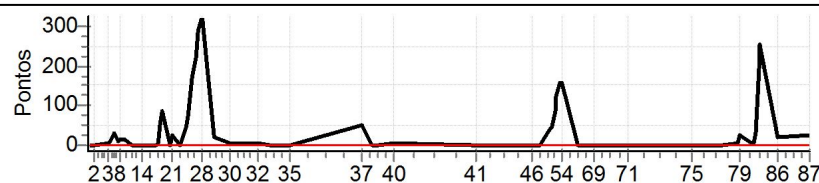

Performance Individual

PC	Tp	Trc	DistPC	Ideal	Passagem	Pen	Erro	Pontos	NoPC	AtePC	
N	141	141 / Luis Eduardo Nogueira									
		Cat / NL / Largada		Intermediaria / 28 / 07:26:00							
		Cambe		Ktm 300							

PC	Tp	Trc	DistPC	Ideal	Passagem	Pen	Erro	Pontos	NoPC	AtePC
1	Tmp	3	0.450	07:42:01	07:42:06	0	5s	+2	21°	21°
2	Tmp	4	2.130	07:44:29	07:44:32	0	3s	0	1°	16°
3	Tmp	6	4.980	07:51:03	07:51:07	0	4s	+1	21°	19°
4	Tmp	8	0.610	07:52:13	07:52:19	0	6s	+3	22°	21°
5	Tmp	8	0.970	07:52:52	07:53:02	0	10s	+7	24°	22°
6	Tmp	9	1.360	07:53:35	07:53:51	0	16s	+13	24°	22°
7	Tmp	11	2.100	07:55:37	07:55:48	0	11s	+8	24°	22°
8	Tmp	11	2.940	07:56:45	07:56:57	0	12s	+9	24°	22°
9	Tmp	12	3.860	07:58:01	07:58:15	0	14s	+11	23°	23°
10	Tmp	16	0.440	08:02:00	08:02:05	0	5s	+2	21°	20°
11	Tmp	18	1.800	08:03:52	08:03:53	0	1s	0	3°	20°
12	Tmp	20	2.770	08:05:26	08:05:31	0	5s	+2	25°	22°
13	Tmp	20	2.950	08:05:48	08:05:51	0	3s	0	3°	22°
14	Tmp	21	3.340	08:06:20	08:06:25	0	5s	+2	20°	21°
15	Tmp	22	4.430	08:07:58	08:08:01	0	3s	0	2°	21°
16	Tmp	25	1.160	08:12:13	08:12:15	0	2s	0	2°	21°
17	Tmp	26	1.820	08:13:19	08:13:26	0	7s	+4	21°	21°
18	Tmp	28	2.220	08:14:36	08:15:12	0	36s	+33	18°	19°
19	Tmp	28	2.580	08:15:20	08:16:28	0	1m08s	+65	21°	20°
20	Tmp	30	3.060	08:19:13	08:19:18	0	5s	+2	21°	20°
21	Tmp	30	3.480	08:19:59	08:20:24	0	25s	+22	22°	20°
22	Tmp	33	0.420	08:23:16	08:23:22	0	6s	+3	23°	20°
23	Tmp	35	2.480	08:26:17	08:33:06	0	6m49s	+406	30°	26°
24	Tmp	37	3.090	08:27:20	08:34:34	0	7m14s	+431	30°	26°
25	Tmp	38	3.530	08:28:19	08:36:54	0	8m35s	+512	30°	26°
26	Tmp	39	4.500	08:30:10	08:39:54	0	9m44s	+581	30°	26°
27	Tmp	39	5.460	08:31:55	08:42:33	0	10m38s	+635	29°	26°
28	Tmp	40	0.250	08:32:58	08:43:58	0	11m00s	+657	28°	26°
29	Tmp	42	0.620	08:38:32	08:44:29	0	5m57s	+354	28°	26°
30	Tmp	47	4.910	08:45:30	08:49:07	0	3m37s	+214	28°	26°
31	Tmp	49	4.170	08:51:58	08:54:29	0	2m31s	+148	27°	26°
32	Tmp	52	3.850	08:58:39	09:00:15	0	1m36s	+93	27°	26°
33	Tmp	54	1.630	09:04:12	09:04:19	0	7s	+4	25°	26°
34	Tmp	55	3.230	09:06:29	09:06:32	0	3s	0	1°	26°
35	Tmp	59	2.300	09:13:03	09:13:05	0	2s	0	3°	26°
37	Tmp	70	0.760	09:45:24	09:45:46	0	22s	+19	21°	26°
38	Tmp	71	4.560	09:49:38	09:49:40	0	2s	0	3°	26°
39	Tmp	74	1.290	09:52:30	09:52:32	0	2s	0	2°	26°
40	Tmp	78	2.300	09:59:46	09:59:49	0	3s	0	2°	26°

PC	Tp	Trc	DistPC	Ideal	Passagem	Pen	Erro	Pontos	NoPC	AtePC
Etapa A Num 141 Pen 0 PCZ 10 Total PP 4243 PG 0										
41	Tmp	87	1.650	10:36:19	10:36:24	0	5s	+2	23°	23°
42	Tmp	91	1.180	10:50:17	10:51:22	0	1m05s	+62	29°	28°
43	Tmp	93	3.430	10:53:33	10:53:36	0	3s	0	3°	28°
44	Tmp	94	4.250	10:54:54	10:54:59	0	5s	+2	23°	28°
45	Tmp	97	0.240	10:58:01	10:58:04	0	3s	0	3°	28°
46	Tmp	99	3.250	11:01:38	11:01:42	0	4s	+1	24°	28°
47	Tmp	100	0.280	11:04:46	11:05:00	0	14s	+11	23°	28°
49	Tmp	103	0.090	11:09:24	11:09:59	0	35s	+32	23°	27°
50	Tmp	103	0.560	11:10:15	11:10:56	0	41s	+38	23°	27°
51	Tmp	105	1.400	11:11:59	11:13:11	0	1m12s	+69	23°	26°
52	Tmp	105	1.700	11:12:39	11:13:58	0	1m19s	+76	21°	23°
53	Tmp	106	2.390	11:13:57	11:16:06	0	2m09s	+126	19°	23°
54	Tmp	107	0.680	11:15:09	11:17:11	0	2m02s	+119	19°	22°
55	Tmp	110	2.130	11:22:07	11:22:09	0	2s	0	1°	22°
69	Tmp	116	1.480	11:29:22	11:29:27	0	5s	+2	17°	22°
70	Tmp	118	4.420	11:33:54	11:34:01	0	7s	+4	22°	22°
71	Tmp	121	3.230	11:45:07	11:45:11	0	4s	+1	18°	21°

PC	Tp	Trc	DistPC	Ideal	Passagem	Pen	Erro	Pontos	NoPC	AtePC
72	Tmp	125	1.620	12:03:10	12:03:14	0	4s	+1	24°	21°
73	Tmp	126	4.140	12:06:19	12:06:23	0	4s	+1	24°	21°
74	Tmp	129	1.180	12:10:29	12:10:34	0	5s	+2	26°	21°
75	Tmp	131	3.770	12:13:42	12:13:48	0	6s	+3	28°	21°
76	Tmp	138	0.540	12:23:04	12:23:10	0	6s	+3	28°	21°
77	Tmp	140	3.380	12:26:40	12:26:46	0	6s	+3	27°	21°
78	Tmp	145	2.380	12:34:27	12:34:38	0	11s	+8	26°	21°
79	Tmp	145	2.560	12:34:46	12:35:08	0	22s	+19	20°	21°
80	Tmp	147	2.860	12:40:19	12:40:35	0	16s	+13	27°	21°
81	Tmp	147	3.270	12:41:04	12:41:19	0	15s	+12	16°	21°
82	Tmp	147	3.590	12:41:39	12:41:49	0	10s	+7	11°	21°
83	Tmp	147	4.030	12:42:27	12:42:59	0	32s	+29	19°	21°
84	Tmp	149	4.750	12:44:12	12:46:54	0	2m42s	+159	19°	20°
85	Tmp	150	4.910	12:44:30	12:47:26	0	2m56s	+173	17°	19°
86	Tmp	152	1.450	12:51:57	12:52:03	0	6s	+3	19°	19°
87	Tmp	157	1.600	13:06:32	13:06:34	0	2s	0	3°	19°

Etapa B	Num 141	Pen 0	PCZ 4	Total PP 981	PG 2
----------------	---------	-------	-------	--------------	------

n° 28	A PG 0	26°	B PG 2	19°	Tot PG 2	Col. 21°
-------	--------	-----	--------	-----	----------	----------

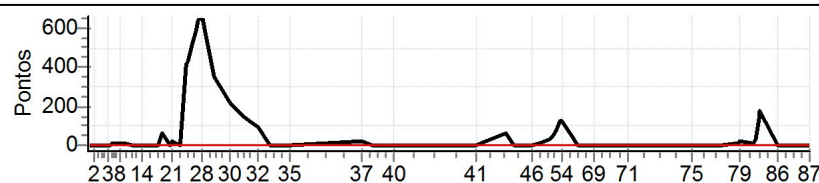

Performance Individual

PC	Tp	Trc	DistPC	Ideal	Passagem	Pen	Erro	Pontos	NoPC	AtePC
N	u	143	143 / Frederico Sfredo Lozasso							
			Cat / NL / Largada		Intermediaria / 23 / 07:23:30					
			Sao Mateus do Sul		Ktm 250					

PC	Tp	Trc	DistPC	Ideal	Passagem	Pen	Erro	Pontos	NoPC	AtePC
1	Tmp	3	0.450	07:39:31	07:39:34	0	3s	0	4°	4°
2	Tmp	4	2.130	07:41:59	07:42:02	0	3s	0	4°	3°
3	Tmp	6	4.980	07:48:33	07:48:36	0	3s	0	2°	1°
4	Tmp	8	0.610	07:49:43	07:49:48	0	5s	+2	21°	15°
5	Tmp	8	0.970	07:50:22	07:50:29	0	7s	+4	22°	19°
6	Tmp	9	1.360	07:51:05	07:51:15	0	10s	+7	22°	20°
7	Tmp	11	2.100	07:53:07	07:53:05	0	2s	0	2°	19°
8	Tmp	11	2.940	07:54:15	07:54:10	0	5s	-6	21°	20°
9	Tmp	12	3.860	07:55:31	07:55:19	0	12s	-27	26°	21°
10	Tmp	16	0.440	07:59:30	07:59:13	0	17s	-42	27°	24°
11	Tmp	18	1.800	08:01:22	08:01:03	0	19s	-48	26°	25°
12	Tmp	20	2.770	08:02:56	08:02:41	0	15s	-36	27°	25°
13	Tmp	20	2.950	08:03:18	08:03:09	0	9s	-18	27°	25°
14	Tmp	21	3.340	08:03:50	08:03:40	0	10s	-21	27°	26°
15	Tmp	22	4.430	08:05:28	08:05:12	0	16s	-39	27°	26°
16	Tmp	25	1.160	08:09:43	08:09:23	0	20s	-51	27°	26°
17	Tmp	26	1.820	08:10:49	08:10:35	0	14s	-33	28°	26°
18	Tmp	28	2.220	08:12:06	08:12:02	0	4s	-3	3°	26°
19	Tmp	28	2.580	08:12:50	08:13:13	0	23s	+20	8°	25°
20	Tmp	30	3.060	08:16:43	08:16:24	0	19s	-48	27°	25°
21	Tmp	30	3.480	08:17:29	08:17:19	0	10s	-21	21°	25°
22	Tmp	33	0.420	08:20:46	08:20:08	0	38s	-105	28°	26°
23	Tmp	35	2.480	08:23:47	08:23:34	0	13s	-30	21°	25°
24	Tmp	37	3.090	08:24:50	08:24:58	0	8s	+5	1°	24°
25	Tmp	38	3.530	08:25:49	08:26:59	0	1m10s	+67	9°	22°
26	Tmp	39	4.500	08:27:40	08:29:42	0	2m02s	+119	17°	20°
27	Tmp	39	5.460	08:29:25	08:32:02	0	2m37s	+154	17°	20°
28	Tmp	40	0.250	08:30:28	08:33:29	0	3m01s	+178	17°	20°
29	Tmp	42	0.620	08:36:02	08:34:34	0	1m28s	-255	27°	22°
30	Tmp	47	4.910	08:43:00	08:42:15	0	45s	-126	27°	23°
31	Tmp	49	4.170	08:49:28	08:48:11	0	1m17s	-222	28°	24°
32	Tmp	52	3.850	08:56:09	08:54:42	0	1m27s	-252	28°	25°
33	Tmp	54	1.630	09:01:42	09:00:15	0	1m27s	-252	30°	25°
34	Tmp	55	3.230	09:03:59	09:02:31	0	1m28s	-255	30°	25°
35	Tmp	59	2.300	09:10:33	09:09:03	0	1m30s	-261	30°	25°
37	Tmp	70	0.760	09:42:54	09:41:38	0	1m16s	-219	28°	25°
38	Tmp	71	4.560	09:47:08	09:45:41	0	1m27s	-252	28°	25°
39	Tmp	74	1.290	09:50:00	09:48:35	0	1m25s	-246	29°	25°
40	Tmp	78	2.300	09:57:16	09:55:55	0	1m21s	-234	29°	25°

PC	Tp	Trc	DistPC	Ideal	Passagem	Pen	Erro	Pontos	NoPC	AtePC
Etapa A Num 143 Pen 0 PCZ 4 Total PP 3658 PG 0										
41	Tmp	87	1.650	10:33:49	10:33:52	0	3s	0	5°	5°
42	Tmp	91	1.180	10:47:47	10:47:48	0	1s	0	3°	2°
43	Tmp	93	3.430	10:51:03	10:51:01	0	2s	0	7°	2°
44	Tmp	94	4.250	10:52:24	10:52:29	0	5s	+2	24°	17°
45	Tmp	97	0.240	10:55:31	10:55:31	0	0s	0	8°	17°
46	Tmp	99	3.250	10:59:08	10:59:10	0	2s	0	6°	17°
47	Tmp	100	0.280	11:02:16	11:02:16	0	0s	0	3°	12°
49	Tmp	103	0.090	11:06:54	11:07:38	0	44s	+41	27°	20°
50	Tmp	103	0.560	11:07:45	11:08:29	0	44s	+41	24°	21°
51	Tmp	105	1.400	11:09:29	11:10:30	0	1m01s	+58	21°	21°
52	Tmp	105	1.700	11:10:09	11:11:08	0	59s	+56	19°	21°
53	Tmp	106	2.390	11:11:27	11:14:07	0	2m40s	+157	22°	20°
54	Tmp	107	0.680	11:12:39	11:15:19	0	2m40s	+157	23°	21°
55	Tmp	110	2.130	11:19:37	11:19:38	0	1s	0	4°	21°
69	Tmp	116	1.480	11:26:52	11:26:58	0	6s	+3	19°	21°
70	Tmp	118	4.420	11:31:24	11:31:27	0	3s	0	2°	20°
71	Tmp	121	3.230	11:42:37	11:42:39	0	2s	0	3°	19°

PC	Tp	Trc	DistPC	Ideal	Passagem	Pen	Erro	Pontos	NoPC	AtePC
72	Tmp	125	1.620	12:00:40	12:00:41	0	1s	0	5°	19°
73	Tmp	126	4.140	12:03:49	12:03:50	0	1s	0	6°	19°
74	Tmp	129	1.180	12:07:59	12:08:00	0	1s	0	5°	19°
75	Tmp	131	3.770	12:11:12	12:11:17	0	5s	+2	24°	19°
76	Tmp	138	0.540	12:20:34	12:20:36	0	2s	0	4°	19°
77	Tmp	140	3.380	12:24:10	12:24:10	0	0s	0	4°	19°
78	Tmp	145	2.380	12:31:57	12:32:02	0	5s	+2	18°	19°
79	Tmp	145	2.560	12:32:16	12:32:42	0	26s	+23	23°	19°
80	Tmp	147	2.860	12:37:49	12:37:51	0	2s	0	3°	19°
81	Tmp	147	3.270	12:38:34	12:39:08	0	34s	+31	20°	20°
82	Tmp	147	3.590	12:39:09	12:39:39	0	30s	+27	20°	20°
83	Tmp	147	4.030	12:39:57	12:40:42	0	45s	+42	22°	20°
84	Tmp	149	4.750	12:41:42	12:44:55	0	3m13s	+190	23°	21°
85	Tmp	150	4.910	12:42:00	12:45:36	0	3m36s	+213	24°	20°
86	Tmp	152	1.450	12:49:27	12:49:29	0	2s	0	2°	20°
87	Tmp	157	1.600	13:04:02	13:04:02	0	0s	0	6°	20°

Etapa B	Num 143	Pen 0	PCZ 17	Total PP 1045	PG 1
----------------	----------------	--------------	---------------	----------------------	-------------

n° 23	A PG 0	25°	B PG 1	20°	Tot PG 1	Col. 22°
--------------	---------------	-----	---------------	-----	-----------------	-----------------

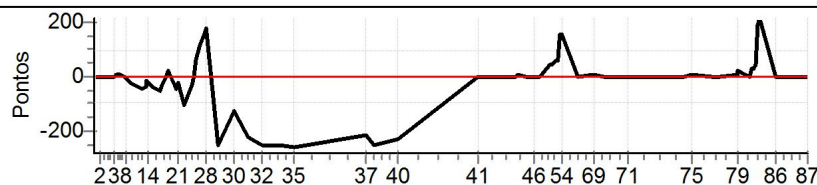

Performance Individual

PC	Tp	Trc	DistPC	Ideal	Passagem	Pen	Erro	Pontos	NoPC	AtePC
N	u	144	144 / Luiz Carlos Franzoni							
			Cat / NL / Largada		Intermediaria / 21 / 07:22:30					
			Rolandia				WR 250			

PC	Tp	Trc	DistPC	Ideal	Passagem	Pen	Erro	Pontos	NoPC	AtePC
1	Tmp	3	0.450	07:38:31	07:38:31	0	0s	0	5°	5°
2	Tmp	4	2.130	07:40:59	07:40:59	0	0s	0	5°	4°
3	Tmp	6	4.980	07:47:33	07:47:32	0	1s	0	4°	2°
4	Tmp	8	0.610	07:48:43	07:48:45	0	2s	0	2°	1°
5	Tmp	8	0.970	07:49:22	07:49:28	0	6s	+3	20°	11°
6	Tmp	9	1.360	07:50:05	07:50:19	0	14s	+11	23°	21°
7	Tmp	11	2.100	07:52:07	07:52:11	0	4s	+1	9°	21°
8	Tmp	11	2.940	07:53:15	07:53:21	0	6s	+3	18°	19°
9	Tmp	12	3.860	07:54:31	07:54:35	0	4s	+1	14°	19°
10	Tmp	16	0.440	07:58:30	07:58:31	0	1s	0	3°	18°
11	Tmp	18	1.800	08:00:22	08:00:21	0	1s	0	6°	18°
12	Tmp	20	2.770	08:01:56	08:01:56	0	0s	0	6°	18°
13	Tmp	20	2.950	08:02:18	08:02:18	0	0s	0	8°	17°
14	Tmp	21	3.340	08:02:50	08:02:50	0	0s	0	2°	17°
15	Tmp	22	4.430	08:04:28	08:04:26	0	2s	0	5°	17°
16	Tmp	25	1.160	08:08:43	08:08:43	0	0s	0	7°	17°
17	Tmp	26	1.820	08:09:49	08:09:51	0	2s	0	2°	17°
18	Tmp	28	2.220	08:11:06	08:11:51	0	45s	+42	20°	18°
19	Tmp	28	2.580	08:11:50	08:12:48	0	58s	+55	19°	18°
20	Tmp	30	3.060	08:15:43	08:15:41	0	2s	0	3°	18°
21	Tmp	30	3.480	08:16:29	08:16:52	0	23s	+20	20°	18°
22	Tmp	33	0.420	08:19:46	08:19:45	0	1s	0	2°	18°
23	Tmp	35	2.480	08:22:47	08:23:13	0	26s	+23	15°	18°
24	Tmp	37	3.090	08:23:50	08:24:43	0	53s	+50	19°	18°
25	Tmp	38	3.530	08:24:49	08:26:34	0	1m45s	+102	19°	18°
26	Tmp	39	4.500	08:26:40	08:28:57	0	2m17s	+134	20°	17°
27	Tmp	39	5.460	08:28:25	08:31:32	0	3m07s	+184	20°	17°
28	Tmp	40	0.250	08:29:28	08:33:06	0	3m38s	+215	20°	18°
29	Tmp	42	0.620	08:35:02	08:34:59	0	3s	0	4°	18°
30	Tmp	47	4.910	08:42:00	08:42:02	0	2s	0	3°	18°
31	Tmp	49	4.170	08:48:28	08:48:27	0	1s	0	3°	18°
32	Tmp	52	3.850	08:55:09	08:55:07	0	2s	0	4°	18°
33	Tmp	54	1.630	09:00:42	09:00:41	0	1s	0	5°	18°
34	Tmp	55	3.230	09:02:59	09:02:57	0	2s	0	5°	18°
35	Tmp	59	2.300	09:09:33	09:09:30	0	3s	0	8°	18°
37	Tmp	70	0.760	09:41:54	09:41:53	0	1s	0	2°	18°
38	Tmp	71	4.560	09:46:08	09:46:05	0	3s	0	6°	18°
39	Tmp	74	1.290	09:49:00	09:48:58	0	2s	0	5°	18°
40	Tmp	78	2.300	09:56:16	09:56:15	0	1s	0	5°	18°

Etapa A	Num 144	Pen 0	PCZ 25	Total PP 844	PG 3
----------------	----------------	--------------	---------------	---------------------	-------------

41	Tmp	87	1.650	10:32:49	10:32:50	0	1s	0	6°	6°
42	Tmp	91	1.180	10:46:47	10:46:46	0	1s	0	4°	3°
43	Tmp	93	3.430	10:50:03	10:50:00	0	3s	0	9°	3°
44	Tmp	94	4.250	10:51:24	10:51:25	0	1s	0	5°	2°
45	Tmp	97	0.240	10:54:31	10:54:30	0	1s	0	10°	2°
46	Tmp	99	3.250	10:58:08	10:58:09	0	1s	0	7°	2°
47	Tmp	100	0.280	11:01:16	11:01:15	0	1s	0	4°	2°
49	Tmp	103	0.090	11:05:54	11:06:12	0	18s	+15	19°	13°
50	Tmp	103	0.560	11:06:45	11:07:08	0	23s	+20	20°	17°
51	Tmp	105	1.400	11:08:29	11:09:29	0	1m00s	+57	20°	20°
52	Tmp	105	1.700	11:09:09	11:10:20	0	1m11s	+68	20°	19°
53	Tmp	106	2.390	11:10:27	11:14:41	0	4m14s	+251	27°	22°
54	Tmp	107	0.680	11:11:39	11:15:53	0	4m14s	+251	27°	24°
55	Tmp	110	2.130	11:18:37	11:18:35	0	2s	0	6°	24°
69	Tmp	116	1.480	11:25:52	11:25:53	0	1s	0	3°	24°
70	Tmp	118	4.420	11:30:24	11:30:27	0	3s	0	3°	24°
71	Tmp	121	3.230	11:41:37	11:41:36	0	1s	0	4°	23°

PC	Tp	Trc	DistPC	Ideal	Passagem	Pen	Erro	Pontos	NoPC	AtePC
72	Tmp	125	1.620	11:59:40	11:59:39	0	1s	0	7°	23°
73	Tmp	126	4.140	12:02:49	12:02:47	0	2s	0	8°	23°
74	Tmp	129	1.180	12:06:59	12:06:59	0	0s	0	6°	23°
75	Tmp	131	3.770	12:10:12	12:10:14	0	2s	0	8°	23°
76	Tmp	138	0.540	12:19:34	12:19:33	0	1s	0	6°	23°
77	Tmp	140	3.380	12:23:10	12:23:09	0	1s	0	6°	23°
78	Tmp	145	2.380	12:30:57	12:30:57	0	0s	0	2°	23°
79	Tmp	145	2.560	12:31:16	12:31:42	0	26s	+23	24°	23°
80	Tmp	147	2.860	12:36:49	12:37:01	0	12s	+9	24°	23°
81	Tmp	147	3.270	12:37:34	12:39:21	0	1m47s	+104	28°	23°
82	Tmp	147	3.590	12:38:09	12:39:47	0	1m38s	+95	27°	23°
83	Tmp	147	4.030	12:38:57	12:40:51	0	1m54s	+111	28°	24°
84	Tmp	149	4.750	12:40:42	12:44:42	0	4m00s	+237	27°	25°
85	Tmp	150	4.910	12:41:00	12:45:18	0	4m18s	+255	27°	25°
86	Tmp	152	1.450	12:48:27	12:48:26	0	1s	0	3°	25°
87	Tmp	157	1.600	13:03:02	13:03:01	0	1s	0	7°	25°

Etapa B	Num 144	Pen 0	PCZ 20	Total PP 1496	PG 0
----------------	----------------	--------------	---------------	----------------------	-------------

n° 21	A PG 3	18°	B PG 0	25°	Tot PG 3	Col. 20°
--------------	---------------	-----	---------------	-----	-----------------	-----------------

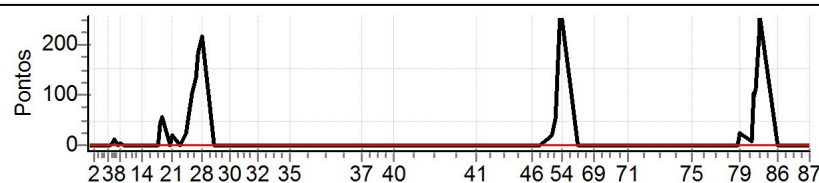

Performance Individual

PC	Tp	Trc	DistPC	Ideal	Passagem	Pen	Erro	Pontos	NoPC	AtePC
N	u	145	145 / Breno Augusto Simoes							
			Cat / NL / Largada		Intermediaria / 2 / 07:13:00					
			Sete Lagoas - MG		KTM EXC300					
PC	Tp	Trc	DistPC	Ideal	Passagem	Pen	Erro	Pontos	NoPC	AtePC
1	Tmp	3	0.450	07:29:01	07:29:09	0	8s	+5	26 °	26 °
2	Tmp	4	2.130	07:31:29	07:31:34	0	5s	+2	22 °	24 °
3	Tmp	6	4.980	07:38:03	07:38:05	0	2s	0	20 °	24 °
4	Tmp	8	0.610	07:39:13	07:39:15	0	2s	0	18 °	23 °
5	Tmp	8	0.970	07:39:52	07:39:56	0	4s	+1	14 °	21 °
6	Tmp	9	1.360	07:40:35	07:40:39	0	4s	+1	15 °	18 °
7	Tmp	11	2.100	07:42:37	07:42:43	0	6s	+3	20 °	18 °
8	Tmp	11	2.940	07:43:45	07:43:49	0	4s	+1	16 °	18 °
9	Tmp	12	3.860	07:45:01	07:45:07	0	6s	+3	20 °	18 °
10	Tmp	16	0.440	07:49:00	07:49:03	0	3s	0	15 °	17 °
11	Tmp	18	1.800	07:50:52	07:50:53	0	1s	0	23 °	17 °
12	Tmp	20	2.770	07:52:26	07:52:29	0	3s	0	22 °	17 °
13	Tmp	20	2.950	07:52:48	07:52:54	0	6s	+3	25 °	18 °
14	Tmp	21	3.340	07:53:20	07:53:22	0	2s	0	19 °	18 °
15	Tmp	22	4.430	07:54:58	07:55:00	0	2s	0	21 °	18 °
16	Tmp	25	1.160	07:59:13	07:59:16	0	3s	0	22 °	18 °
17	Tmp	26	1.820	08:00:19	08:00:22	0	3s	0	16 °	18 °
18	Tmp	28	2.220	08:01:36	08:02:01	0	25s	+22	14 °	14 °
19	Tmp	28	2.580	08:02:20	08:02:46	0	26s	+23	11 °	12 °
20	Tmp	30	3.060	08:06:13	08:06:14	0	1s	0	18 °	12 °
21	Tmp	30	3.480	08:06:59	08:07:08	0	9s	+6	13 °	12 °
22	Tmp	33	0.420	08:10:16	08:10:20	0	4s	+1	20 °	11 °
23	Tmp	35	2.480	08:13:17	08:13:30	0	13s	+10	5 °	10 °
24	Tmp	37	3.090	08:14:20	08:14:39	0	19s	+16	4 °	9 °
25	Tmp	38	3.530	08:15:19	08:16:11	0	52s	+49	4 °	8 °
26	Tmp	39	4.500	08:17:10	08:18:11	0	1m01s	+58	5 °	7 °
27	Tmp	39	5.460	08:18:55	08:20:12	0	1m17s	+74	5 °	6 °
28	Tmp	40	0.250	08:19:58	08:21:25	0	1m27s	+84	6 °	5 °
29	Tmp	42	0.620	08:25:32	08:25:31	0	1s	0	19 °	5 °
30	Tmp	47	4.910	08:32:30	08:32:33	0	3s	0	20 °	5 °
31	Tmp	49	4.170	08:38:58	08:39:03	0	5s	+2	23 °	5 °
32	Tmp	52	3.850	08:45:39	08:45:43	0	4s	+1	23 °	6 °
33	Tmp	54	1.630	08:51:12	08:51:14	0	2s	0	18 °	6 °
34	Tmp	55	3.230	08:53:29	08:53:31	0	2s	0	21 °	6 °
35	Tmp	59	2.300	09:00:03	09:00:07	0	4s	+1	26 °	6 °
37	Tmp	70	0.760	09:32:24	09:32:25	0	1s	0	18 °	6 °
38	Tmp	71	4.560	09:36:38	09:36:40	0	2s	0	22 °	6 °
39	Tmp	74	1.290	09:39:30	09:39:34	0	4s	+1	21 °	6 °
40	Tmp	78	2.300	09:46:46	09:46:49	0	3s	0	16 °	6 °
Etapa A			Num 145	Pen 0	PCZ 17	Total PP 367	PG 15			
41	Tmp	87	1.650	10:23:19	10:23:23	0	4s	+1	22 °	22 °
42	Tmp	91	1.180	10:37:17	10:37:21	0	4s	+1	24 °	21 °
43	Tmp	93	3.430	10:40:33	10:40:35	0	2s	0	27 °	20 °
44	Tmp	94	4.250	10:41:54	10:41:58	0	4s	+1	22 °	21 °
45	Tmp	97	0.240	10:45:01	10:45:02	0	1s	0	27 °	21 °
46	Tmp	99	3.250	10:48:38	10:48:40	0	2s	0	23 °	20 °
47	Tmp	100	0.280	10:51:46	10:51:49	0	3s	0	16 °	15 °
49	Tmp	103	0.090	10:56:24	10:56:29	0	5s	+2	9 °	9 °
50	Tmp	103	0.560	10:57:15	10:57:17	0	2s	0	9 °	6 °
51	Tmp	105	1.400	10:58:59	10:59:00	0	1s	0	5 °	5 °
52	Tmp	105	1.700	10:59:39	10:59:41	0	2s	0	4 °	4 °
53	Tmp	106	2.390	11:00:57	11:01:12	0	15s	+12	3 °	2 °
54	Tmp	107	0.680	11:02:09	11:02:12	0	3s	0	3 °	2 °
55	Tmp	110	2.130	11:09:07	11:09:08	0	1s	0	21 °	2 °
69	Tmp	116	1.480	11:16:22	11:16:24	0	2s	0	14 °	2 °
70	Tmp	118	4.420	11:20:54	11:20:57	0	3s	0	11 °	2 °
71	Tmp	121	3.230	11:32:07	11:32:11	0	4s	+1	20 °	2 °

PC	Tp	Trc	DistPC	Ideal	Passagem	Pen	Erro	Pontos	NoPC	AtePC
72	Tmp	125	1.620	11:50:10	11:50:14	0	4s	+1	25 °	2 °
73	Tmp	126	4.140	11:53:19	11:53:24	0	5s	+2	25 °	2 °
74	Tmp	129	1.180	11:57:29	11:57:33	0	4s	+1	25 °	2 °
75	Tmp	131	3.770	12:00:42	12:00:44	0	2s	0	23 °	2 °
76	Tmp	138	0.540	12:10:04	12:10:06	0	2s	0	22 °	2 °
77	Tmp	140	3.380	12:13:40	12:13:44	0	4s	+1	24 °	2 °
78	Tmp	145	2.380	12:21:27	12:21:29	0	2s	0	15 °	2 °
79	Tmp	145	2.560	12:21:46	12:21:54	0	8s	+5	4 °	2 °
80	Tmp	147	2.860	12:27:19	12:27:25	0	6s	+3	11 °	2 °
81	Tmp	147	3.270	12:28:04	12:28:45	0	41s	+38	22 °	4 °
82	Tmp	147	3.590	12:28:39	12:29:09	0	30s	+27	21 °	6 °
83	Tmp	147	4.030	12:29:27	12:30:02	0	35s	+32	21 °	7 °
84	Tmp	149	4.750	12:31:12	12:33:06	0	1m54s	+111	11 °	7 °
85	Tmp	150	4.910	12:31:30	12:33:30	0	2m00s	+117	10 °	7 °
86	Tmp	152	1.450	12:38:57	12:38:59	0	2s	0	17 °	7 °
87	Tmp	157	1.600	12:53:32	12:53:36	0	4s	+1	23 °	7 °

Etapa B Num 145 Pen 0 PCZ 15 Total PP 357 PG 14

nº 2 | A PG 15 6º | B PG 14 7º | Tot PG 29 | Col. 7º

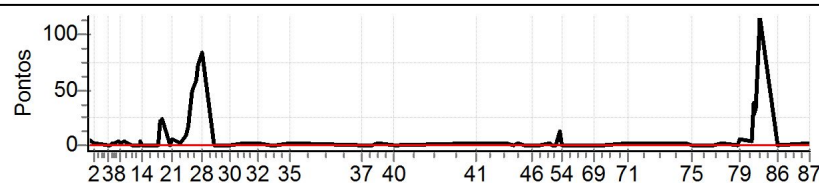

Performance Individual

PC	Tp	Trc	DistPC	Ideal	Passagem	Pen	Erro	Pontos	NoPC	AtePC
N	146	146 / Lucas Henrique Cella								
u		Cat / NL / Largada Intermediaria / 13 / 07:18:30								
m	18º	Francisco Beltrao ktm 350								
PC	Tp	Trc	DistPC	Ideal	Passagem	Pen	Erro	Pontos	NoPC	AtePC
1	Tmp	3	0.450	07:34:31	07:34:33	0	2s	0	9º	9º
2	Tmp	4	2.130	07:36:59	07:37:03	0	4s	+1	19º	15º
3	Tmp	6	4.980	07:43:33	07:43:35	0	2s	0	9º	13º
4	Tmp	8	0.610	07:44:43	07:44:44	0	1s	0	8º	11º
5	Tmp	8	0.970	07:45:22	07:45:25	0	3s	0	7º	7º
6	Tmp	9	1.360	07:46:05	07:46:09	0	4s	+1	13º	8º
7	Tmp	11	2.100	07:48:07	07:48:10	0	3s	0	5º	5º
8	Tmp	11	2.940	07:49:15	07:49:19	0	4s	+1	13º	8º
9	Tmp	12	3.860	07:50:31	07:50:34	0	3s	0	7º	8º
10	Tmp	16	0.440	07:54:30	07:54:34	0	4s	+1	18º	7º
11	Tmp	18	1.800	07:56:22	07:56:25	0	3s	0	12º	7º
12	Tmp	20	2.770	07:57:56	07:57:58	0	2s	0	12º	7º
13	Tmp	20	2.950	07:58:18	07:58:21	0	3s	0	14º	6º
14	Tmp	21	3.340	07:58:50	07:58:52	0	2s	0	8º	6º
15	Tmp	22	4.430	08:00:28	08:00:28	0	0s	0	11º	6º
16	Tmp	25	1.160	08:04:43	08:04:45	0	2s	0	12º	6º
17	Tmp	26	1.820	08:05:49	08:05:54	0	5s	+2	18º	8º
18	Tmp	28	2.220	08:07:06	08:09:17	0	2m11s	+128	27º	21º
19	Tmp	28	2.580	08:07:50	08:10:09	0	2m19s	+136	26º	23º
20	Tmp	30	3.060	08:11:43	08:11:46	0	3s	0	9º	23º
21	Tmp	30	3.480	08:12:29	08:12:39	0	10s	+7	14º	22º
22	Tmp	33	0.420	08:15:46	08:15:49	0	3s	0	7º	21º
23	Tmp	35	2.480	08:18:47	08:19:08	0	21s	+18	13º	20º
24	Tmp	37	3.090	08:19:50	08:20:27	0	37s	+34	12º	19º
25	Tmp	38	3.530	08:20:49	08:22:33	0	1m44s	+101	18º	19º
26	Tmp	39	4.500	08:22:40	08:24:37	0	1m57s	+114	16º	19º
27	Tmp	39	5.460	08:24:25	08:26:41	0	2m16s	+133	16º	18º
28	Tmp	40	0.250	08:25:28	08:27:53	0	2m25s	+142	14º	17º
29	Tmp	42	0.620	08:31:02	08:31:00	0	2s	0	9º	17º
30	Tmp	47	4.910	08:38:00	08:38:02	0	2s	0	9º	17º
31	Tmp	49	4.170	08:44:28	08:44:31	0	3s	0	9º	17º
32	Tmp	52	3.850	08:51:09	08:51:13	0	4s	+1	22º	17º
33	Tmp	54	1.630	08:56:42	08:56:46	0	4s	+1	20º	17º
34	Tmp	55	3.230	08:58:59	08:59:03	0	4s	+1	24º	17º
35	Tmp	59	2.300	09:05:33	09:05:36	0	3s	0	15º	17º
37	Tmp	70	0.760	09:37:54	09:37:56	0	2s	0	8º	17º
38	Tmp	71	4.560	09:42:08	09:42:09	0	1s	0	12º	17º
39	Tmp	74	1.290	09:45:00	09:45:01	0	1s	0	11º	17º
40	Tmp	78	2.300	09:52:16	09:52:21	0	5s	+2	21º	17º
Etapa A	Num 146	Pen 0	PCZ 21	Total PP 824	PG 4					
41	Tmp	87	1.650	10:28:49	10:28:50	0	1s	0	12º	12º
42	Tmp	91	1.180	10:42:47	10:42:49	0	2s	0	10º	9º
43	Tmp	93	3.430	10:46:03	10:46:06	0	3s	0	16º	9º
44	Tmp	94	4.250	10:47:24	10:47:28	0	4s	+1	20º	14º
45	Tmp	97	0.240	10:50:31	10:50:33	0	2s	0	16º	13º
46	Tmp	99	3.250	10:54:08	10:54:10	0	2s	0	14º	12º
47	Tmp	100	0.280	10:57:16	10:57:21	0	5s	+2	19º	14º
49	Tmp	103	0.090	11:01:54	11:01:59	0	5s	+2	7º	8º
50	Tmp	103	0.560	11:02:45	11:02:50	0	5s	+2	11º	8º
51	Tmp	105	1.400	11:04:29	11:04:48	0	19s	+16	13º	9º
52	Tmp	105	1.700	11:05:09	11:05:37	0	28s	+25	14º	12º
53	Tmp	106	2.390	11:06:27	11:07:30	0	1m03s	+60	11º	10º
54	Tmp	107	0.680	11:07:39	11:08:34	0	55s	+52	11º	10º
55	Tmp	110	2.130	11:14:37	11:14:36	0	1s	0	12º	10º
69	Tmp	116	1.480	11:21:52	11:21:58	0	6s	+3	21º	10º
70	Tmp	118	4.420	11:26:24	11:26:27	0	3s	0	6º	10º
71	Tmp	121	3.230	11:37:37	11:37:41	0	4s	+1	19º	10º

PC	Tp	Trc	DistPC	Ideal	Passagem	Pen	Erro	Pontos	NoPC	AtePC
72	Tmp	125	1.620	11:55:40	11:55:39	0	1s	0	14º	10º
73	Tmp	126	4.140	11:58:49	11:58:52	0	3s	0	14º	10º
74	Tmp	129	1.180	12:02:59	12:03:01	0	2s	0	12º	10º
75	Tmp	131	3.770	12:06:12	12:06:17	0	5s	+2	25º	10º
76	Tmp	138	0.540	12:15:34	12:15:36	0	2s	0	12º	10º
77	Tmp	140	3.380	12:19:10	12:19:13	0	3s	0	12º	10º
78	Tmp	145	2.380	12:26:57	12:27:02	0	5s	+2	19º	11º
79	Tmp	145	2.560	12:27:16	12:27:34	0	18s	+15	17º	11º
80	Tmp	147	2.860	12:32:49	12:32:54	0	5s	+2	5º	11º
81	Tmp	147	3.270	12:33:34	12:34:53	0	1m19s	+76	26º	15º
82	Tmp	147	3.590	12:34:09	12:35:20	0	1m11s	+68	26º	15º
83	Tmp	147	4.030	12:34:57	12:36:18	0	1m21s	+78	27º	16º
84	Tmp	149	4.750	12:36:42	12:40:02	0	3m20s	+197	25º	16º
85	Tmp	150	4.910	12:37:00	12:40:35	0	3m35s	+212	23º	17º
86	Tmp	152	1.450	12:44:27	12:44:27	0	0s	0	8º	17º
87	Tmp	157	1.600	12:59:02	12:59:05	0	3s	0	14º	17º

Etapa B	Num 146	Pen 0	PCZ 14	Total PP 816	PG 4
----------------	----------------	--------------	---------------	---------------------	-------------

nº 13	A PG 4	17º	B PG 4	17º	Tot PG 8	Col. 18º
--------------	---------------	------------	---------------	------------	-----------------	-----------------

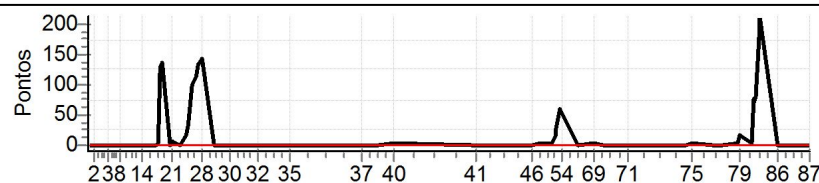

Performance Individual

PC	Tp	Trc	DistPC	Ideal	Passagem	Pen	Erro	Pontos	NoPC	AtePC	
N	147	147 / Ricardo Rodrigo Elias									
		Cat / NL / Largada		Intermediaria / 8 / 07:16:00							
		Piumhi			Ktm 250						

PC	Tp	Trc	DistPC	Ideal	Passagem	Pen	Erro	Pontos	NoPC	AtePC
1	Tmp	3	0.450	07:32:01	07:31:59	0	2s	0	14 °	14 °
2	Tmp	4	2.130	07:34:29	07:34:30	0	1s	0	12 °	10 °
3	Tmp	6	4.980	07:41:03	07:41:06	0	3s	0	14 °	8 °
4	Tmp	8	0.610	07:42:13	07:42:17	0	4s	+1	20 °	12 °
5	Tmp	8	0.970	07:42:52	07:42:58	0	6s	+3	21 °	14 °
6	Tmp	9	1.360	07:43:35	07:43:43	0	8s	+5	20 °	17 °
7	Tmp	11	2.100	07:45:37	07:45:41	0	4s	+1	11 °	16 °
8	Tmp	11	2.940	07:46:45	07:46:49	0	4s	+1	15 °	15 °
9	Tmp	12	3.860	07:48:01	07:48:00	0	1s	0	11 °	14 °
10	Tmp	16	0.440	07:52:00	07:52:03	0	3s	0	11 °	13 °
11	Tmp	18	1.800	07:53:52	07:53:53	0	1s	0	17 °	13 °
12	Tmp	20	2.770	07:55:26	07:55:28	0	2s	0	17 °	13 °
13	Tmp	20	2.950	07:55:48	07:55:47	0	1s	0	18 °	13 °
14	Tmp	21	3.340	07:56:20	07:56:23	0	3s	0	13 °	13 °
15	Tmp	22	4.430	07:57:58	07:57:56	0	2s	0	16 °	12 °
16	Tmp	25	1.160	08:02:13	08:02:14	0	1s	0	17 °	11 °
17	Tmp	26	1.820	08:03:19	08:03:22	0	3s	0	10 °	11 °
18	Tmp	28	2.220	08:04:36	08:05:22	0	46s	+43	21 °	16 °
19	Tmp	28	2.580	08:05:20	08:06:15	0	55s	+52	18 °	17 °
20	Tmp	30	3.060	08:09:13	08:09:13	0	0s	0	13 °	17 °
21	Tmp	30	3.480	08:09:59	08:10:10	0	11s	+8	17 °	16 °
22	Tmp	33	0.420	08:13:16	08:13:18	0	2s	0	11 °	15 °
23	Tmp	35	2.480	08:16:17	08:16:38	0	21s	+18	14 °	14 °
24	Tmp	37	3.090	08:17:20	08:17:58	0	38s	+35	13 °	14 °
25	Tmp	38	3.530	08:18:19	08:19:39	0	1m20s	+77	13 °	13 °
26	Tmp	39	4.500	08:20:10	08:21:54	0	1m44s	+101	13 °	14 °
27	Tmp	39	5.460	08:21:55	08:24:09	0	2m14s	+131	15 °	14 °
28	Tmp	40	0.250	08:22:58	08:25:27	0	2m29s	+146	16 °	14 °
29	Tmp	42	0.620	08:28:32	08:28:30	0	2s	0	13 °	14 °
30	Tmp	47	4.910	08:35:30	08:35:32	0	2s	0	14 °	14 °
31	Tmp	49	4.170	08:41:58	08:41:57	0	1s	0	14 °	14 °
32	Tmp	52	3.850	08:48:39	08:48:41	0	2s	0	15 °	14 °
33	Tmp	54	1.630	08:54:12	08:54:14	0	2s	0	13 °	14 °
34	Tmp	55	3.230	08:56:29	08:56:32	0	3s	0	15 °	14 °
35	Tmp	59	2.300	09:03:03	09:03:05	0	2s	0	20 °	14 °
37	Tmp	70	0.760	09:35:24	09:35:27	0	3s	0	12 °	14 °
38	Tmp	71	4.560	09:39:38	09:39:39	0	1s	0	16 °	13 °
39	Tmp	74	1.290	09:42:30	09:42:33	0	3s	0	15 °	13 °
40	Tmp	78	2.300	09:49:46	09:49:50	0	4s	+1	19 °	13 °

Etapa A	Num 147	Pen 0	PCZ 24	Total PP 623	PG 8
----------------	----------------	--------------	---------------	---------------------	-------------

41	Tmp	87	1.650	10:26:19	10:26:19	0	0s	0	16 °	16 °
42	Tmp	91	1.180	10:40:17	10:40:18	0	1s	0	14 °	13 °
43	Tmp	93	3.430	10:43:33	10:43:31	0	2s	0	21 °	13 °
44	Tmp	94	4.250	10:44:54	10:44:53	0	1s	0	15 °	11 °
45	Tmp	97	0.240	10:48:01	10:48:01	0	0s	0	21 °	10 °
46	Tmp	99	3.250	10:51:38	10:51:40	0	2s	0	17 °	9 °
47	Tmp	100	0.280	10:54:46	10:54:48	0	2s	0	11 °	7 °
49	Tmp	103	0.090	10:59:24	10:59:46	0	22s	+19	20 °	15 °
50	Tmp	103	0.560	11:00:15	11:00:37	0	22s	+19	19 °	18 °
51	Tmp	105	1.400	11:01:59	11:02:48	0	49s	+46	19 °	19 °
52	Tmp	105	1.700	11:02:39	11:04:24	0	1m45s	+102	23 °	20 °
53	Tmp	106	2.390	11:03:57	11:06:10	0	2m13s	+130	20 °	19 °
54	Tmp	107	0.680	11:05:09	11:07:18	0	2m09s	+126	20 °	19 °
55	Tmp	110	2.130	11:12:07	11:12:03	0	4s	-3	27 °	19 °
69	Tmp	116	1.480	11:19:22	11:19:26	0	4s	+1	16 °	19 °
70	Tmp	118	4.420	11:23:54	11:23:57	0	3s	0	10 °	18 °
71	Tmp	121	3.230	11:35:07	11:35:08	0	1s	0	13 °	18 °

PC	Tp	Trc	DistPC	Ideal	Passagem	Pen	Erro	Pontos	NoPC	AtePC
72	Tmp	125	1.620	11:53:10	11:53:11	0	1s	0	19 °	18 °
73	Tmp	126	4.140	11:56:19	11:56:18	0	1s	0	19 °	18 °
74	Tmp	129	1.180	12:00:29	12:00:31	0	2s	0	17 °	18 °
75	Tmp	131	3.770	12:03:42	12:03:45	0	3s	0	19 °	18 °
76	Tmp	138	0.540	12:13:04	12:13:05	0	1s	0	17 °	18 °
77	Tmp	140	3.380	12:16:40	12:16:42	0	2s	0	17 °	18 °
78	Tmp	145	2.380	12:24:27	12:24:33	0	6s	+3	23 °	18 °
79	Tmp	145	2.560	12:24:46	12:25:03	0	17s	+14	16 °	18 °
80	Tmp	147	2.860	12:30:19	12:30:26	0	7s	+4	13 °	18 °
81	Tmp	147	3.270	12:31:04	12:31:04	0	0s	0	6 °	18 °
82	Tmp	147	3.590	12:31:39	12:31:33	0	6s	-9	15 °	18 °
83	Tmp	147	4.030	12:32:27	12:32:45	0	18s	+15	12 °	17 °
84	Tmp	149	4.750	12:34:12	12:36:38	0	2m26s	+143	15 °	17 °
85	Tmp	150	4.910	12:34:30	12:37:08	0	2m38s	+155	14 °	16 °
86	Tmp	152	1.450	12:41:57	12:41:58	0	1s	0	13 °	16 °
87	Tmp	157	1.600	12:56:32	12:56:31	0	1s	0	19 °	16 °

Etapa B	Num 147	Pen 0	PCZ 18	Total PP 789	PG 5
----------------	----------------	--------------	---------------	---------------------	-------------

n° 8	A PG 8	13°	B PG 5	16°	Tot PG 13	Col. 15°
-------------	---------------	-----	---------------	-----	------------------	-----------------

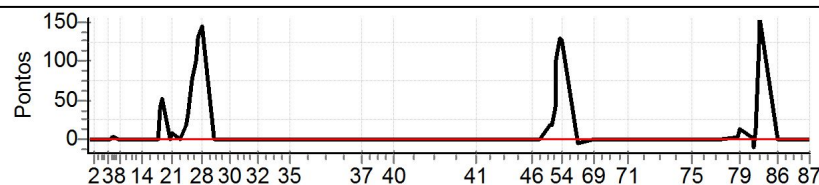

Performance Individual

PC	Tp	Trc	DistPC	Ideal	Passagem	Pen	Erro	Pontos	NoPC	AtePC
N	u	148	148 / Paulo Eduardo Silveira							
			Cat / NL / Largada		Intermediaria / 26 / 07:25:00					
			Santana de Parnaíba		BETA					
PC	Tp	Trc	DistPC	Ideal	Passagem	Pen	Erro	Pontos	NoPC	AtePC
1	Tmp	3	0.450	07:41:01	07:41:04	0	3s	0	3°	3°
2	Tmp	4	2.130	07:43:29	07:43:32	0	3s	0	3°	2°
3	Tmp	6	4.980	07:50:03	07:50:07	0	4s	+1	22°	14°
4	Tmp	8	0.610	07:51:13	07:51:19	0	6s	+3	23°	19°
5	Tmp	8	0.970	07:51:52	07:52:05	0	13s	+10	25°	23°
6	Tmp	9	1.360	07:52:35	07:52:52	0	17s	+14	25°	23°
7	Tmp	11	2.100	07:54:37	07:54:50	0	13s	+10	26°	24°
8	Tmp	11	2.940	07:55:45	07:56:00	0	15s	+12	25°	25°
9	Tmp	12	3.860	07:57:01	07:57:12	0	11s	+8	21°	24°
10	Tmp	16	0.440	08:01:00	08:01:03	0	3s	0	1°	22°
11	Tmp	18	1.800	08:02:52	08:02:52	0	0s	0	4°	22°
12	Tmp	20	2.770	08:04:26	08:04:27	0	1s	0	3°	21°
13	Tmp	20	2.950	08:04:48	08:04:48	0	0s	0	5°	21°
14	Tmp	21	3.340	08:05:20	08:05:22	0	2s	0	1°	20°
15	Tmp	22	4.430	08:06:58	08:06:58	0	0s	0	3°	20°
16	Tmp	25	1.160	08:11:13	08:11:15	0	2s	0	4°	20°
17	Tmp	26	1.820	08:12:19	08:12:25	0	6s	+3	19°	20°
18	Tmp	28	2.220	08:13:36	08:15:39	0	2m03s	+120	26°	24°
19	Tmp	28	2.580	08:14:20	08:16:54	0	2m34s	+151	27°	24°
20	Tmp	30	3.060	08:18:13	08:18:56	0	43s	+40	26°	24°
21	Tmp	30	3.480	08:18:59	08:19:56	0	57s	+54	27°	24°
22	Tmp	33	0.420	08:22:16	08:22:20	0	4s	+1	17°	24°
23	Tmp	35	2.480	08:25:17	08:25:50	0	33s	+30	19°	23°
24	Tmp	37	3.090	08:26:20	08:27:21	0	1m01s	+58	22°	23°
25	Tmp	38	3.530	08:27:19	08:29:24	0	2m05s	+122	21°	23°
26	Tmp	39	4.500	08:29:10	08:31:47	0	2m37s	+154	21°	21°
27	Tmp	39	5.460	08:30:55	08:34:57	0	4m02s	+239	23°	21°
28	Tmp	40	0.250	08:31:58	08:36:26	0	4m28s	+265	23°	22°
29	Tmp	42	0.620	08:37:32	08:37:31	0	1s	0	1°	21°
30	Tmp	47	4.910	08:44:30	08:44:35	0	5s	+2	22°	21°
31	Tmp	49	4.170	08:50:58	08:51:02	0	4s	+1	19°	21°
32	Tmp	52	3.850	08:57:39	08:57:42	0	3s	0	2°	21°
33	Tmp	54	1.630	09:03:12	09:03:14	0	2s	0	3°	21°
34	Tmp	55	3.230	09:05:29	09:05:31	0	2s	0	3°	21°
35	Tmp	59	2.300	09:12:03	09:12:03	0	0s	0	5°	21°
37	Tmp	70	0.760	09:44:24	09:44:20	0	4s	-3	19°	19°
38	Tmp	71	4.560	09:48:38	09:48:37	0	1s	0	5°	19°
39	Tmp	74	1.290	09:51:30	09:51:32	0	2s	0	4°	19°
40	Tmp	78	2.300	09:58:46	09:58:49	0	3s	0	3°	19°
Etapa A	Num	148	Pen	0	PCZ	17	Total PP	1301	PG	2
41	Tmp	87	1.650	10:35:19	10:35:26	0	7s	+4	26°	26°
42	Tmp	91	1.180	10:49:17	10:49:21	0	4s	+1	19°	25°
43	Tmp	93	3.430	10:52:33	10:52:35	0	2s	0	5°	24°
44	Tmp	94	4.250	10:53:54	10:54:01	0	7s	+4	27°	25°
45	Tmp	97	0.240	10:57:01	10:57:03	0	2s	0	5°	25°
46	Tmp	99	3.250	11:00:38	11:00:41	0	3s	0	3°	23°
47	Tmp	100	0.280	11:03:46	11:04:18	0	32s	+29	27°	26°
49	Tmp	103	0.090	11:08:24	11:08:48	0	24s	+21	22°	24°
50	Tmp	103	0.560	11:09:15	11:09:44	0	29s	+26	21°	22°
51	Tmp	105	1.400	11:10:59	11:12:10	0	1m11s	+68	22°	22°
52	Tmp	105	1.700	11:11:39	11:13:16	0	1m37s	+94	22°	22°
53	Tmp	106	2.390	11:12:57	11:15:11	0	2m14s	+131	21°	21°
54	Tmp	107	0.680	11:14:09	11:16:19	0	2m10s	+127	21°	20°
55	Tmp	110	2.130	11:21:07	11:21:13	0	6s	+3	24°	20°
69	Tmp	116	1.480	11:28:22	11:28:26	0	4s	+1	15°	20°
70	Tmp	118	4.420	11:32:54	11:33:03	0	9s	+6	26°	21°
71	Tmp	121	3.230	11:44:07	11:44:14	0	7s	+4	24°	20°

PC	Tp	Trc	DistPC	Ideal	Passagem	Pen	Erro	Pontos	NoPC	AtePC
72	Tmp	125	1.620	12:02:10	12:02:12	0	2s	0	3°	20°
73	Tmp	126	4.140	12:05:19	12:05:20	0	1s	0	4°	20°
74	Tmp	129	1.180	12:09:29	12:09:33	0	4s	+1	23°	20°
75	Tmp	131	3.770	12:12:42	12:12:45	0	3s	0	4°	20°
76	Tmp	138	0.540	12:22:04	12:22:09	0	5s	+2	24°	20°
77	Tmp	140	3.380	12:25:40	12:25:45	0	5s	+2	25°	20°
78	Tmp	145	2.380	12:33:27	12:33:34	0	7s	+4	25°	20°
79	Tmp	145	2.560	12:33:46	12:34:11	0	25s	+22	21°	20°
80	Tmp	147	2.860	12:39:19	12:39:30	0	11s	+8	23°	20°
81	Tmp	147	3.270	12:40:04	12:40:18	0	14s	+11	15°	19°
82	Tmp	147	3.590	12:40:39	12:40:46	0	7s	+4	8°	19°
83	Tmp	147	4.030	12:41:27	12:41:53	0	26s	+23	15°	19°
84	Tmp	149	4.750	12:43:12	12:45:45	0	2m33s	+150	16°	18°
85	Tmp	150	4.910	12:43:30	12:46:18	0	2m48s	+165	15°	18°
86	Tmp	152	1.450	12:50:57	12:50:59	0	2s	0	1°	18°
87	Tmp	157	1.600	13:05:32	13:05:35	0	3s	0	4°	18°

Etapa B Num **148** Pen **0** PCZ **8** Total PP **911** PG **3**

n° **26** A PG **2** 19° B PG **3** 18° Tot PG **5** Col. **19°**

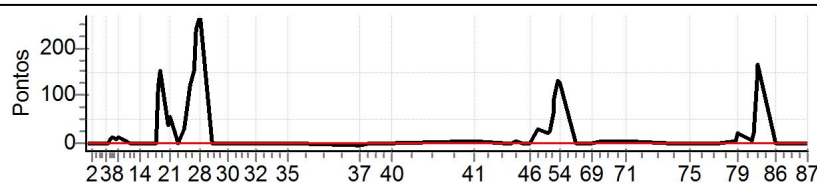

Performance Individual

PC	Tp	Trc	DistPC	Ideal	Passagem	Pen	Erro	Pontos	NoPC	AtePC
N	u	149	149 / Glaucio Borges Evangelista							
			Cat / NL / Largada		Intermediaria / 7 / 07:15:30					
			Londrina				Husaberg			
PC	Tp	Trc	DistPC	Ideal	Passagem	Pen	Erro	Pontos	NoPC	AtePC
1	Tmp	3	0.450	07:31:31	07:31:36	0	5s	+2	24 °	24 °
2	Tmp	4	2.130	07:33:59	07:34:03	0	4s	+1	20 °	21 °
3	Tmp	6	4.980	07:40:33	07:40:35	0	2s	0	15 °	18 °
4	Tmp	8	0.610	07:41:43	07:41:44	0	1s	0	13 °	16 °
5	Tmp	8	0.970	07:42:22	07:42:24	0	2s	0	10 °	12 °
6	Tmp	9	1.360	07:43:05	07:43:06	0	1s	0	8 °	9 °
7	Tmp	11	2.100	07:45:07	07:45:10	0	3s	0	7 °	7 °
8	Tmp	11	2.940	07:46:15	07:46:18	0	3s	0	9 °	6 °
9	Tmp	12	3.860	07:47:31	07:47:33	0	2s	0	12 °	6 °
10	Tmp	16	0.440	07:51:30	07:51:34	0	4s	+1	19 °	6 °
11	Tmp	18	1.800	07:53:22	07:53:23	0	1s	0	18 °	6 °
12	Tmp	20	2.770	07:54:56	07:54:57	0	1s	0	18 °	6 °
13	Tmp	20	2.950	07:55:18	07:55:19	0	1s	0	19 °	5 °
14	Tmp	21	3.340	07:55:50	07:55:52	0	2s	0	14 °	5 °
15	Tmp	22	4.430	07:57:28	07:57:28	0	0s	0	17 °	5 °
16	Tmp	25	1.160	08:01:43	08:01:46	0	3s	0	18 °	5 °
17	Tmp	26	1.820	08:02:49	08:02:52	0	3s	0	11 °	5 °
18	Tmp	28	2.220	08:04:06	08:04:11	0	5s	+2	2 °	2 °
19	Tmp	28	2.580	08:04:50	08:05:02	0	12s	+9	1 °	2 °
20	Tmp	30	3.060	08:08:43	08:08:44	0	1s	0	14 °	2 °
21	Tmp	30	3.480	08:09:29	08:09:35	0	6s	+3	6 °	2 °
22	Tmp	33	0.420	08:12:46	08:12:48	0	2s	0	12 °	2 °
23	Tmp	35	2.480	08:15:47	08:16:04	0	17s	+14	9 °	2 °
24	Tmp	37	3.090	08:16:50	08:17:19	0	29s	+26	9 °	3 °
25	Tmp	38	3.530	08:17:49	08:18:46	0	57s	+54	5 °	3 °
26	Tmp	39	4.500	08:19:40	08:20:59	0	1m19s	+76	9 °	5 °
27	Tmp	39	5.460	08:21:25	08:22:54	0	1m29s	+86	7 °	5 °
28	Tmp	40	0.250	08:22:28	08:24:01	0	1m33s	+90	7 °	6 °
29	Tmp	42	0.620	08:28:02	08:28:04	0	2s	0	14 °	6 °
30	Tmp	47	4.910	08:35:00	08:35:03	0	3s	0	15 °	6 °
31	Tmp	49	4.170	08:41:28	08:41:32	0	4s	+1	21 °	6 °
32	Tmp	52	3.850	08:48:09	08:48:12	0	3s	0	16 °	5 °
33	Tmp	54	1.630	08:53:42	08:53:45	0	3s	0	14 °	5 °
34	Tmp	55	3.230	08:55:59	08:56:01	0	2s	0	16 °	5 °
35	Tmp	59	2.300	09:02:33	09:02:36	0	3s	0	21 °	5 °
37	Tmp	70	0.760	09:34:54	09:34:55	0	1s	0	13 °	5 °
38	Tmp	71	4.560	09:39:08	09:39:08	0	0s	0	17 °	5 °
39	Tmp	74	1.290	09:42:00	09:42:00	0	0s	0	16 °	5 °
40	Tmp	78	2.300	09:49:16	09:49:18	0	2s	0	12 °	5 °

Etapa A	Num	149	Pen	0	PCZ	26	Total PP	365	PG	16
----------------	-----	-----	-----	---	-----	----	----------	-----	----	----

41	Tmp	87	1.650	10:25:49	10:25:54	0	5s	+2	24 °	24 °
42	Tmp	91	1.180	10:39:47	10:39:51	0	4s	+1	22 °	22 °
43	Tmp	93	3.430	10:43:03	10:43:03	0	0s	0	22 °	21 °
44	Tmp	94	4.250	10:44:24	10:44:26	0	2s	0	16 °	19 °
45	Tmp	97	0.240	10:47:31	10:47:33	0	2s	0	22 °	19 °
46	Tmp	99	3.250	10:51:08	10:51:09	0	1s	0	18 °	18 °
47	Tmp	100	0.280	10:54:16	10:54:19	0	3s	0	12 °	13 °
49	Tmp	103	0.090	10:58:54	10:58:56	0	2s	0	2 °	5 °
50	Tmp	103	0.560	10:59:45	10:59:46	0	1s	0	4 °	5 °
51	Tmp	105	1.400	11:01:29	11:01:33	0	4s	+1	6 °	4 °
52	Tmp	105	1.700	11:02:09	11:02:10	0	1s	0	3 °	3 °
53	Tmp	106	2.390	11:03:27	11:04:51	0	1m24s	+81	16 °	9 °
54	Tmp	107	0.680	11:04:39	11:05:50	0	1m11s	+68	15 °	9 °
55	Tmp	110	2.130	11:11:37	11:11:37	0	0s	0	16 °	9 °
69	Tmp	116	1.480	11:18:52	11:18:53	0	1s	0	11 °	9 °
70	Tmp	118	4.420	11:23:24	11:23:29	0	5s	+2	20 °	9 °
71	Tmp	121	3.230	11:34:37	11:34:39	0	2s	0	14 °	9 °

PC	Tp	Trc	DistPC	Ideal	Passagem	Pen	Erro	Pontos	NoPC	AtePC
72	Tmp	125	1.620	11:52:40	11:52:42	0	2s	0	20 °	9 °
73	Tmp	126	4.140	11:55:49	11:55:52	0	3s	0	20 °	9 °
74	Tmp	129	1.180	11:59:59	12:00:01	0	2s	0	18 °	9 °
75	Tmp	131	3.770	12:03:12	12:03:15	0	3s	0	20 °	9 °
76	Tmp	138	0.540	12:12:34	12:12:36	0	2s	0	18 °	9 °
77	Tmp	140	3.380	12:16:10	12:16:14	0	4s	+1	23 °	9 °
78	Tmp	145	2.380	12:23:57	12:24:02	0	5s	+2	21 °	9 °
79	Tmp	145	2.560	12:24:16	12:24:31	0	15s	+12	12 °	9 °
80	Tmp	147	2.860	12:29:49	12:29:56	0	7s	+4	14 °	9 °
81	Tmp	147	3.270	12:30:34	12:30:39	0	5s	+2	9 °	9 °
82	Tmp	147	3.590	12:31:09	12:31:04	0	5s	-6	10 °	9 °
83	Tmp	147	4.030	12:31:57	12:32:02	0	5s	+2	2 °	9 °
84	Tmp	149	4.750	12:33:42	12:35:07	0	1m25s	+82	2 °	8 °
85	Tmp	150	4.910	12:34:00	12:35:33	0	1m33s	+90	2 °	6 °
86	Tmp	152	1.450	12:41:27	12:41:27	0	0s	0	14 °	6 °
87	Tmp	157	1.600	12:56:02	12:56:06	0	4s	+1	22 °	6 °

Etapa B	Num	149	Pen	0	PCZ	17	Total PP	357	PG	15
----------------	-----	-----	-----	---	-----	----	----------	-----	----	----

nº	7	A PG	16	5º	B PG	15	6º	Tot PG	31	Col.	6º
----	---	------	----	----	------	----	----	--------	----	------	----

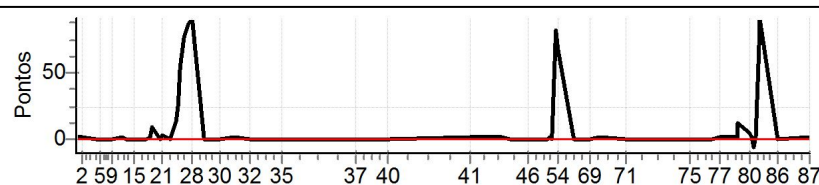

Performance Individual

PC	Tp	Trc	DistPC	Ideal	Passagem	Pen	Erro	Pontos	NoPC	AtePC
N	150	150 / Diogo Dornelas Dias								
u		Cat / NL / Largada Intermediaria / 18 / 07:21:00								
m	9º	Belo Horizonte _ Mg ktm 350								

PC	Tp	Trc	DistPC	Ideal	Passagem	Pen	Erro	Pontos	NoPC	AtePC
1	Tmp	3	0.450	07:37:01	07:37:03	0	2s	0	7º	7º
2	Tmp	4	2.130	07:39:29	07:39:36	0	7s	+4	24º	22º
3	Tmp	6	4.980	07:46:03	07:46:04	0	1s	0	6º	21º
4	Tmp	8	0.610	07:47:13	07:47:14	0	1s	0	4º	18º
5	Tmp	8	0.970	07:47:52	07:47:57	0	5s	+2	15º	18º
6	Tmp	9	1.360	07:48:35	07:48:42	0	7s	+4	19º	19º
7	Tmp	11	2.100	07:50:37	07:50:42	0	5s	+2	13º	17º
8	Tmp	11	2.940	07:51:45	07:51:48	0	3s	0	2º	17º
9	Tmp	12	3.860	07:53:01	07:53:04	0	3s	0	3º	16º
10	Tmp	16	0.440	07:57:00	07:57:02	0	2s	0	5º	15º
11	Tmp	18	1.800	07:58:52	07:58:54	0	2s	0	8º	15º
12	Tmp	20	2.770	08:00:26	08:00:28	0	2s	0	8º	14º
13	Tmp	20	2.950	08:00:48	08:00:50	0	2s	0	10º	14º
14	Tmp	21	3.340	08:01:20	08:01:21	0	1s	0	4º	14º
15	Tmp	22	4.430	08:02:58	08:02:57	0	1s	0	7º	14º
16	Tmp	25	1.160	08:07:13	08:07:13	0	0s	0	9º	14º
17	Tmp	26	1.820	08:08:19	08:08:21	0	2s	0	4º	13º
18	Tmp	28	2.220	08:09:36	08:10:06	0	30s	+27	16º	13º
19	Tmp	28	2.580	08:10:20	08:11:08	0	48s	+45	16º	13º
20	Tmp	30	3.060	08:14:13	08:14:16	0	3s	0	5º	13º
21	Tmp	30	3.480	08:14:59	08:15:10	0	11s	+8	15º	13º
22	Tmp	33	0.420	08:18:16	08:18:17	0	1s	0	4º	12º
23	Tmp	35	2.480	08:21:17	08:21:44	0	27s	+24	16º	13º
24	Tmp	37	3.090	08:22:20	08:23:02	0	42s	+39	16º	13º
25	Tmp	38	3.530	08:23:19	08:24:41	0	1m22s	+79	14º	12º
26	Tmp	39	4.500	08:25:10	08:26:48	0	1m38s	+95	12º	12º
27	Tmp	39	5.460	08:26:55	08:29:01	0	2m06s	+123	12º	12º
28	Tmp	40	0.250	08:27:58	08:30:15	0	2m17s	+134	13º	12º
29	Tmp	42	0.620	08:33:32	08:33:29	0	3s	0	6º	12º
30	Tmp	47	4.910	08:40:30	08:40:32	0	2s	0	5º	12º
31	Tmp	49	4.170	08:46:58	08:47:01	0	3s	0	5º	12º
32	Tmp	52	3.850	08:53:39	08:53:42	0	3s	0	6º	12º
33	Tmp	54	1.630	08:59:12	08:59:14	0	2s	0	7º	12º
34	Tmp	55	3.230	09:01:29	09:01:29	0	0s	0	7º	11º
35	Tmp	59	2.300	09:08:03	09:08:04	0	1s	0	10º	11º
37	Tmp	70	0.760	09:40:24	09:40:24	0	0s	0	4º	11º
38	Tmp	71	4.560	09:44:38	09:44:38	0	0s	0	8º	11º
39	Tmp	74	1.290	09:47:30	09:47:30	0	0s	0	7º	11º
40	Tmp	78	2.300	09:54:46	09:54:47	0	1s	0	7º	11º

Etapa A	Num	Pen	PCZ	Total PP	PG
	150	0	26	586	10

PC	Tp	Trc	DistPC	Ideal	Passagem	Pen	Erro	Pontos	NoPC	AtePC
41	Tmp	87	1.650	10:31:19	10:31:21	0	2s	0	8º	8º
42	Tmp	91	1.180	10:45:17	10:45:20	0	3s	0	6º	5º
43	Tmp	93	3.430	10:48:33	10:48:34	0	1s	0	11º	5º
44	Tmp	94	4.250	10:49:54	10:49:54	0	0s	0	7º	4º
45	Tmp	97	0.240	10:53:01	10:53:03	0	2s	0	12º	4º
46	Tmp	99	3.250	10:56:38	10:56:40	0	2s	0	9º	4º
47	Tmp	100	0.280	10:59:46	10:59:46	0	0s	0	6º	4º
49	Tmp	103	0.090	11:04:24	11:04:31	0	7s	+4	12º	6º
50	Tmp	103	0.560	11:05:15	11:05:24	0	9s	+6	15º	10º
51	Tmp	105	1.400	11:06:59	11:07:23	0	24s	+21	15º	12º
52	Tmp	105	1.700	11:07:39	11:08:08	0	29s	+26	16º	13º
53	Tmp	106	2.390	11:08:57	11:10:01	0	1m04s	+61	12º	12º
54	Tmp	107	0.680	11:10:09	11:11:08	0	59s	+56	13º	12º
55	Tmp	110	2.130	11:17:07	11:17:08	0	1s	0	8º	12º
69	Tmp	116	1.480	11:24:22	11:24:23	0	1s	0	5º	12º
70	Tmp	118	4.420	11:28:54	11:28:58	0	4s	+1	12º	12º
71	Tmp	121	3.230	11:40:07	11:40:09	0	2s	0	6º	12º

PC	Tp	Trc	DistPC	Ideal	Passagem	Pen	Erro	Pontos	NoPC	AtePC
72	Tmp	125	1.620	11:58:10	11:58:11	0	1s	0	9º	12º
73	Tmp	126	4.140	12:01:19	12:01:20	0	1s	0	10º	12º
74	Tmp	129	1.180	12:05:29	12:05:29	0	0s	0	8º	12º
75	Tmp	131	3.770	12:08:42	12:08:42	0	0s	0	10º	12º
76	Tmp	138	0.540	12:18:04	12:18:05	0	1s	0	8º	12º
77	Tmp	140	3.380	12:21:40	12:21:41	0	1s	0	8º	12º
78	Tmp	145	2.380	12:29:27	12:29:28	0	1s	0	4º	12º
79	Tmp	145	2.560	12:29:46	12:30:02	0	16s	+13	14º	12º
80	Tmp	147	2.860	12:35:19	12:35:29	0	10s	+7	20º	12º
81	Tmp	147	3.270	12:36:04	12:36:32	0	28s	+25	19º	11º
82	Tmp	147	3.590	12:36:39	12:36:59	0	20s	+17	18º	11º
83	Tmp	147	4.030	12:37:27	12:37:53	0	26s	+23	16º	13º
84	Tmp	149	4.750	12:39:12	12:40:59	0	1m47s	+104	8º	13º
85	Tmp	150	4.910	12:39:30	12:41:29	0	1m59s	+116	7º	11º
86	Tmp	152	1.450	12:46:57	12:46:56	0	1s	0	5º	11º
87	Tmp	157	1.600	13:01:32	13:01:33	0	1s	0	9º	11º

Etapa B	Num	Pen	PCZ	Total PP	PG
	150	0	19	480	10

nº	A PG	B PG	Col.
18	10 11º	10 11º	Tot PG 20 Col. 9º

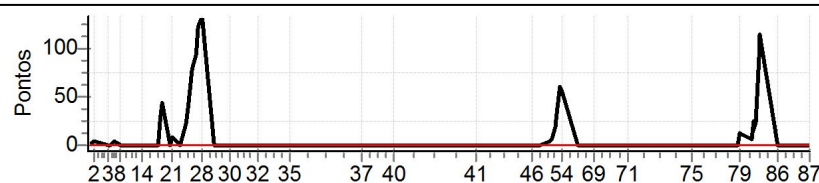

Performance Individual

PC	Tp	Trc	DistPC	Ideal	Passagem	Pen	Erro	Pontos	NoPC	AtePC
N	151	151 / Vinicius Hillesheim								
u		Cat / NL / Largada Intermediaria / 22 / 07:23:00								
m	16º	Francisco Beltrao Ktm 250								
PC	Tp	Trc	DistPC	Ideal	Passagem	Pen	Erro	Pontos	NoPC	AtePC
1	Tmp	3	0.450	07:39:01	07:39:06	0	5s	+2	22º	22º
2	Tmp	4	2.130	07:41:29	07:41:35	0	6s	+3	23º	23º
3	Tmp	6	4.980	07:48:03	07:48:06	0	3s	0	3º	22º
4	Tmp	8	0.610	07:49:13	07:49:16	0	3s	0	1º	20º
5	Tmp	8	0.970	07:49:52	07:49:55	0	3s	0	2º	17º
6	Tmp	9	1.360	07:50:35	07:50:41	0	6s	+3	18º	16º
7	Tmp	11	2.100	07:52:37	07:52:45	0	8s	+5	23º	20º
8	Tmp	11	2.940	07:53:45	07:53:54	0	9s	+6	22º	21º
9	Tmp	12	3.860	07:55:01	07:55:04	0	3s	0	1º	20º
10	Tmp	16	0.440	07:59:00	07:59:06	0	6s	+3	24º	19º
11	Tmp	18	1.800	08:00:52	08:00:55	0	3s	0	5º	19º
12	Tmp	20	2.770	08:02:26	08:02:28	0	2s	0	5º	19º
13	Tmp	20	2.950	08:02:48	08:02:49	0	1s	0	7º	19º
14	Tmp	21	3.340	08:03:20	08:03:25	0	5s	+2	22º	19º
15	Tmp	22	4.430	08:04:58	08:04:59	0	1s	0	4º	19º
16	Tmp	25	1.160	08:09:13	08:09:16	0	3s	0	6º	19º
17	Tmp	26	1.820	08:10:19	08:10:26	0	7s	+4	22º	19º
18	Tmp	28	2.220	08:11:36	08:12:06	0	30s	+27	15º	17º
19	Tmp	28	2.580	08:12:20	08:13:05	0	45s	+42	15º	16º
20	Tmp	30	3.060	08:16:13	08:16:16	0	3s	0	2º	15º
21	Tmp	30	3.480	08:16:59	08:17:08	0	9s	+6	11º	15º
22	Tmp	33	0.420	08:20:16	08:20:24	0	8s	+5	24º	14º
23	Tmp	35	2.480	08:23:17	08:23:46	0	29s	+26	18º	15º
24	Tmp	37	3.090	08:24:20	08:25:02	0	42s	+39	15º	15º
25	Tmp	38	3.530	08:25:19	08:26:47	0	1m28s	+85	15º	15º
26	Tmp	39	4.500	08:27:10	08:28:58	0	1m48s	+105	14º	15º
27	Tmp	39	5.460	08:28:55	08:31:06	0	2m11s	+128	13º	15º
28	Tmp	40	0.250	08:29:58	08:32:25	0	2m27s	+144	15º	15º
29	Tmp	42	0.620	08:35:32	08:35:35	0	3s	0	3º	15º
30	Tmp	47	4.910	08:42:30	08:42:35	0	5s	+2	23º	15º
31	Tmp	49	4.170	08:48:58	08:49:03	0	5s	+2	22º	15º
32	Tmp	52	3.850	08:55:39	08:55:43	0	4s	+1	21º	15º
33	Tmp	54	1.630	09:01:12	09:01:16	0	4s	+1	19º	15º
34	Tmp	55	3.230	09:03:29	09:03:33	0	4s	+1	23º	15º
35	Tmp	59	2.300	09:10:03	09:10:06	0	3s	0	7º	15º
37	Tmp	70	0.760	09:42:24	09:42:26	0	2s	0	1º	15º
38	Tmp	71	4.560	09:46:38	09:46:43	0	5s	+2	23º	15º
39	Tmp	74	1.290	09:49:30	09:49:35	0	5s	+2	22º	15º
40	Tmp	78	2.300	09:56:46	09:56:53	0	7s	+4	24º	15º
Etapa A	Num 151	Pen 0	PCZ 13	Total PP 650	PG 6					
41	Tmp	87	1.650	10:33:19	10:33:23	0	4s	+1	20º	20º
42	Tmp	91	1.180	10:47:17	10:47:22	0	5s	+2	26º	24º
43	Tmp	93	3.430	10:50:33	10:50:36	0	3s	0	8º	23º
44	Tmp	94	4.250	10:51:54	10:52:02	0	8s	+5	28º	24º
45	Tmp	97	0.240	10:55:01	10:55:03	0	2s	0	9º	24º
46	Tmp	99	3.250	10:58:38	10:58:44	0	6s	+3	28º	25º
47	Tmp	100	0.280	11:01:46	11:01:50	0	4s	+1	17º	19º
49	Tmp	103	0.090	11:06:24	11:06:32	0	8s	+5	15º	14º
50	Tmp	103	0.560	11:07:15	11:07:26	0	11s	+8	17º	15º
51	Tmp	105	1.400	11:08:59	11:09:23	0	24s	+21	14º	17º
52	Tmp	105	1.700	11:09:39	11:10:04	0	25s	+22	13º	17º
53	Tmp	106	2.390	11:10:57	11:12:04	0	1m07s	+64	14º	16º
54	Tmp	107	0.680	11:12:09	11:13:12	0	1m03s	+60	14º	15º
55	Tmp	110	2.130	11:19:07	11:19:08	0	1s	0	5º	15º
69	Tmp	116	1.480	11:26:22	11:26:28	0	6s	+3	20º	15º
70	Tmp	118	4.420	11:30:54	11:31:02	0	8s	+5	25º	15º
71	Tmp	121	3.230	11:42:07	11:42:18	0	11s	+8	26º	15º

PC	Tp	Trc	DistPC	Ideal	Passagem	Pen	Erro	Pontos	NoPC	AtePC
72	Tmp	125	1.620	12:00:10	12:00:11	0	1s	0	6º	15º
73	Tmp	126	4.140	12:03:19	12:03:22	0	3s	0	7º	15º
74	Tmp	129	1.180	12:07:29	12:07:33	0	4s	+1	24º	15º
75	Tmp	131	3.770	12:10:42	12:10:45	0	3s	0	7º	15º
76	Tmp	138	0.540	12:20:04	12:20:07	0	3s	0	5º	15º
77	Tmp	140	3.380	12:23:40	12:23:42	0	2s	0	5º	15º
78	Tmp	145	2.380	12:31:27	12:31:31	0	4s	+1	17º	15º
79	Tmp	145	2.560	12:31:46	12:31:59	0	13s	+10	8º	15º
80	Tmp	147	2.860	12:37:19	12:37:29	0	10s	+7	18º	16º
81	Tmp	147	3.270	12:38:04	12:39:06	0	1m02s	+59	25º	16º
82	Tmp	147	3.590	12:38:39	12:39:37	0	58s	+55	25º	16º
83	Tmp	147	4.030	12:39:27	12:40:34	0	1m07s	+64	26º	15º
84	Tmp	149	4.750	12:41:12	12:44:06	0	2m54s	+171	21º	15º
85	Tmp	150	4.910	12:41:30	12:44:36	0	3m06s	+183	20º	15º
86	Tmp	152	1.450	12:48:57	12:49:09	0	12s	+9	23º	15º
87	Tmp	157	1.600	13:03:32	13:03:38	0	6s	+3	24º	15º

Etapa B Num 151 Pen 0 PCZ 8 Total PP 771 PG 6

nº 22 A PG 6 15º B PG 6 15º Tot PG 12 Col. 16º

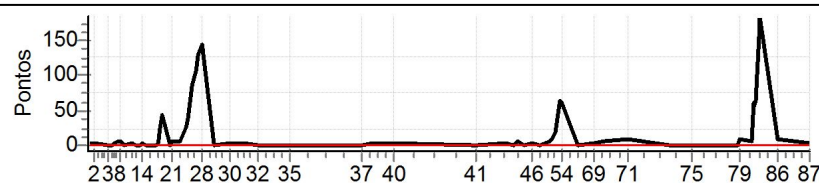

Performance Individual

PC	Tp	Trc	DistPC	Ideal	Passagem	Pen	Erro	Pontos	NoPC	AtePC	
N	152	152 / Giuliano Luis Greco									
		Cat / NL / Largada		Intermediaria / 32 / 07:28:00							
		Paulinia		CRF 250F							

PC	Tp	Trc	DistPC	Ideal	Passagem	Pen	Erro	Pontos	NoPC	AtePC
1	Tmp	3	0.450	07:44:01	07:43:43	0	18s	-45	28°	28°
2	Tmp	4	2.130	07:46:29	07:46:13	0	16s	-39	28°	28°
3	Tmp	6	4.980	07:53:03	07:53:51	0	48s	+45	29°	28°
4	Tmp	8	0.610	07:54:13	07:55:15	0	1m02s	+59	29°	28°
5	Tmp	8	0.970	07:54:52	07:56:03	0	1m11s	+68	29°	28°
6	Tmp	9	1.360	07:55:35	07:56:55	0	1m20s	+77	29°	28°
7	Tmp	11	2.100	07:57:37	07:58:27	0	50s	+47	29°	28°
8	Tmp	11	2.940	07:58:45	07:59:43	0	58s	+55	29°	28°
9	Tmp	12	3.860	08:00:01	08:01:28	0	1m27s	+84	29°	28°
10	Tmp	16	0.440	08:04:00	08:03:48	0	12s	-27	26°	28°
11	Tmp	18	1.800	08:05:52	08:05:30	0	22s	-57	27°	27°
12	Tmp	20	2.770	08:07:26	08:07:15	0	11s	-24	26°	27°
13	Tmp	20	2.950	08:07:48	08:07:41	0	7s	-12	26°	27°
14	Tmp	21	3.340	08:08:20	08:08:14	0	6s	-9	25°	27°
15	Tmp	22	4.430	08:09:58	08:10:03	0	5s	+2	24°	27°
16	Tmp	25	1.160	08:14:13	08:13:53	0	20s	-51	26°	27°
17	Tmp	26	1.820	08:15:19	08:15:35	0	16s	+13	24°	27°
18	Tmp	28	2.220	08:16:36	08:18:56	0	2m20s	+137	28°	27°
19	Tmp	28	2.580	08:17:20	08:20:02	0	2m42s	+159	28°	27°
20	Tmp	30	3.060	08:21:13	08:22:33	0	1m20s	+77	30°	27°
21	Tmp	30	3.480	08:21:59	08:24:28	0	2m29s	+146	29°	27°
22	Tmp	33	0.420	08:25:16	08:27:38	0	2m22s	+139	30°	27°
23	Tmp	35	2.480	08:28:17	08:32:12	0	3m55s	+232	29°	27°
24	Tmp	37	3.090	08:29:20	08:34:15	0	4m55s	+292	29°	27°
25	Tmp	38	3.530	08:30:19	08:38:02	0	7m43s	+460	29°	27°
26	Tmp	39	4.500	08:32:10	08:41:05	0	8m55s	+532	29°	27°
27	Tmp	39	5.460	08:33:55	08:44:36	0	10m41s	+638	30°	27°
28	Tmp	40	0.250	08:34:58	08:46:27	0	11m29s	+686	30°	27°
29	Tmp	42	0.620	08:40:32	08:47:34	0	7m02s	+419	30°	27°
30	Tmp	47	4.910	08:47:30	08:53:34	0	6m04s	+361	30°	28°
31	Tmp	49	4.170	08:53:58	08:59:43	0	5m45s	+342	30°	28°
32	Tmp	52	3.850	09:00:39	09:05:54	0	5m15s	+312	30°	29°
33	Tmp	54	1.630	09:06:12	09:10:24	0	4m12s	+249	29°	29°
34	Tmp	55	3.230	09:08:29	09:12:33	0	4m04s	+241	29°	29°
35	Tmp	59	2.300	09:15:03	09:18:34	0	3m31s	+208	29°	29°
37	Tmp	70	0.760	09:47:24	09:47:14	0	10s	-21	22°	29°
38	Tmp	71	4.560	09:51:38	09:51:26	0	12s	-27	25°	29°
39	Tmp	74	1.290	09:54:30	09:54:12	0	18s	-45	25°	29°
40	Tmp	78	2.300	10:01:46	10:01:28	0	18s	-45	26°	29°

Etapa A	Num 152	Pen 0	PCZ 0	Total PP 6482	PG 0
----------------	----------------	--------------	--------------	----------------------	-------------

41	Tmp	87	1.650	10:38:19	10:38:03	0	16s	-39	29°	29°
42	Tmp	91	1.180	10:52:17	10:51:55	0	22s	-57	28°	29°
43	Tmp	93	3.430	10:55:33	10:55:20	0	13s	-30	29°	29°
44	Tmp	94	4.250	10:56:54	10:56:52	0	2s	0	1°	29°
45	Tmp	97	0.240	11:00:01	10:59:43	0	18s	-45	29°	29°
46	Tmp	99	3.250	11:03:38	11:03:29	0	9s	-18	29°	29°
47	Tmp	100	0.280	11:06:46	11:06:54	0	8s	+5	20°	29°
49	Tmp	103	0.090	11:11:24	11:12:05	0	41s	+38	24°	29°
50	Tmp	103	0.560	11:12:15	11:13:03	0	48s	+45	25°	28°
51	Tmp	105	1.400	11:13:59	11:15:51	0	1m52s	+109	29°	28°
52	Tmp	105	1.700	11:14:39	11:18:31	0	3m52s	+229	30°	28°
53	Tmp	106	2.390	11:15:57	11:20:48	0	4m51s	+288	29°	28°
54	Tmp	107	0.680	11:17:09	11:22:03	0	4m54s	+291	30°	28°
55	Tmp	110	2.130	11:24:07	11:24:58	0	51s	+48	30°	28°
69	Tmp	116	1.480	11:31:22	11:32:06	0	44s	+41	28°	28°
70	Tmp	118	4.420	11:35:54	11:36:41	0	47s	+44	28°	28°
71	Tmp	121	3.230	11:47:07	11:46:55	0	12s	-27	27°	27°

PC	Tp	Trc	DistPC	Ideal	Passagem	Pen	Erro	Pontos	NoPC	AtePC
72	Tmp	125	1.620	12:05:10	12:04:58	0	12s	-27	28°	27°
73	Tmp	126	4.140	12:08:19	12:08:05	0	14s	-33	28°	27°
74	Tmp	129	1.180	12:12:29	12:12:27	0	2s	0	1°	27°
75	Tmp	131	3.770	12:15:42	12:15:41	0	1s	0	1°	27°
76	Tmp	138	0.540	12:25:04	12:25:00	0	4s	-3	26°	27°
77	Tmp	140	3.380	12:28:40	12:28:36	0	4s	-3	26°	27°
78	Tmp	145	2.380	12:36:27	12:37:52	0	1m25s	+82	28°	28°
79	Tmp	145	2.560	12:36:46	12:40:05	0	3m19s	+196	28°	28°
80	Tmp	147	2.860	12:42:19	12:42:20	0	1s	0	1°	28°
81	Tmp	147	3.270	12:43:04	12:42:58	0	6s	-9	12°	28°
82	Tmp	147	3.590	12:43:39	12:43:27	0	12s	-27	19°	28°
83	Tmp	147	4.030	12:44:27	12:44:38	0	11s	+8	10°	28°
84	Tmp	149	4.750	12:46:12	12:54:04	0	7m52s	+469	29°	28°
85	Tmp	150	4.910	12:46:30	12:54:51	0	8m21s	+498	29°	28°
86	Tmp	152	1.450	12:53:57	12:58:10	0	4m13s	+250	29°	28°
87	Tmp	157	1.600	13:08:32	13:11:37	0	3m05s	+182	29°	28°

Etapa B	Num 152	Pen 0	PCZ 4	Total PP 3141	PG 0
----------------	----------------	--------------	--------------	----------------------	-------------

n° 32	A PG 0	29°	B PG 0	28°	Tot PG 0	Col. 29°
--------------	---------------	------------	---------------	------------	-----------------	-----------------

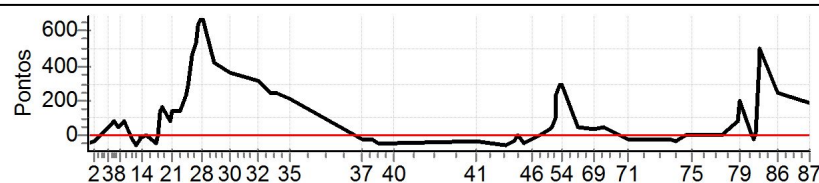

Performance Individual

PC	Tp	Trc	DistPC	Ideal	Passagem	Pen	Erro	Pontos	NoPC	AtePC
N	175	175 / Tadiano Menegon / Paulo Roberto Cararo(176)								
		Cat / NL / Largada		Dupla Over 35 / 10 / 07:52:00						
		Sao Marcos			ktm 350					
PC	Tp	Trc	DistPC	Ideal	Passagem	Pen	Erro	Pontos	NoPC	AtePC
1	Tmp	3	0.450	08:08:01	08:08:04	0	3s	0	1°	1°
2	Tmp	4	2.130	08:10:29	08:10:33	0	4s	+1	5°	5°
3	Tmp	6	4.980	08:17:03	08:17:09	0	6s	+3	8°	6°
4	Tmp	8	0.610	08:18:13	08:18:23	0	10s	+7	8°	7°
5	Tmp	8	0.970	08:18:52	08:19:08	0	16s	+13	8°	8°
6	Tmp	9	1.360	08:19:35	08:19:54	0	19s	+16	8°	8°
7	Tmp	11	2.100	08:21:37	08:21:46	0	9s	+6	6°	8°
8	Tmp	11	2.940	08:22:45	08:22:52	0	7s	+4	6°	8°
9	Tmp	12	3.860	08:24:01	08:24:04	0	3s	0	1°	8°
10	Tmp	16	0.440	08:28:00	08:28:04	0	4s	+1	4°	8°
11	Tmp	18	1.800	08:29:52	08:29:54	0	2s	0	1°	8°
12	Tmp	20	2.770	08:31:26	08:31:30	0	4s	+1	8°	8°
13	Tmp	20	2.950	08:31:48	08:31:51	0	3s	0	1°	8°
14	Tmp	21	3.340	08:32:20	08:32:23	0	3s	0	1°	8°
15	Tmp	22	4.430	08:33:58	08:34:01	0	3s	0	1°	8°
16	Tmp	25	1.160	08:38:13	08:38:14	0	1s	0	1°	8°
17	Tmp	26	1.820	08:39:19	08:39:25	0	6s	+3	8°	8°
18	Tmp	28	2.220	08:40:36	08:41:59	0	1m23s	+80	8°	8°
19	Tmp	28	2.580	08:41:20	08:42:58	0	1m38s	+95	8°	8°
20	Tmp	30	3.060	08:45:13	08:45:16	0	3s	0	1°	8°
21	Tmp	30	3.480	08:45:59	08:46:10	0	11s	+8	4°	8°
22	Tmp	33	0.420	08:49:16	08:49:19	0	3s	0	1°	8°
23	Tmp	35	2.480	08:52:17	08:52:47	0	30s	+27	6°	8°
24	Tmp	37	3.090	08:53:20	08:54:21	0	1m01s	+58	8°	8°
25	Tmp	38	3.530	08:54:19	08:56:46	0	2m27s	+144	8°	8°
26	Tmp	39	4.500	08:56:10	08:59:12	0	3m02s	+179	8°	8°
27	Tmp	39	5.460	08:57:55	09:01:48	0	3m53s	+230	8°	8°
28	Tmp	40	0.250	08:58:58	09:03:28	0	4m30s	+267	8°	8°
29	Tmp	42	0.620	09:04:32	09:04:31	0	1s	0	1°	8°
30	Tmp	47	4.910	09:11:30	09:11:32	0	2s	0	1°	8°
31	Tmp	49	4.170	09:17:58	09:18:01	0	3s	0	1°	8°
32	Tmp	52	3.850	09:24:39	09:24:43	0	4s	+1	7°	8°
33	Tmp	54	1.630	09:30:12	09:30:13	0	1s	0	1°	8°
34	Tmp	55	3.230	09:32:29	09:32:31	0	2s	0	1°	8°
35	Tmp	59	2.300	09:39:03	09:39:05	0	2s	0	1°	8°
37	Tmp	70	0.760	10:11:24	10:12:14	0	50s	+47	8°	8°
38	Tmp	71	4.560	10:15:38	10:15:36	0	2s	0	1°	8°
39	Tmp	74	1.290	10:18:30	10:18:31	0	1s	0	1°	8°
40	Tmp	78	2.300	10:25:46	10:25:49	0	3s	0	1°	8°

Etapa A	Num	175	Pen	0	PCZ	18	Total PP	1191	PG	13
----------------	-----	-----	-----	---	-----	----	----------	------	----	----

41	Tmp	87	1.650	11:02:19	11:02:20	0	1s	0	1°	1°
42	Tmp	91	1.180	11:16:17	11:16:18	0	1s	0	1°	1°
43	Tmp	93	3.430	11:19:33	11:19:32	0	1s	0	1°	1°
44	Tmp	94	4.250	11:20:54	11:20:58	0	4s	+1	6°	4°
45	Tmp	97	0.240	11:24:01	11:24:02	0	1s	0	1°	3°
46	Tmp	99	3.250	11:27:38	11:27:40	0	2s	0	1°	3°
47	Tmp	100	0.280	11:30:46	11:30:49	0	3s	0	1°	3°
49	Tmp	103	0.090	11:35:24	11:35:48	0	24s	+21	7°	6°
50	Tmp	103	0.560	11:36:15	11:36:44	0	29s	+26	7°	6°
51	Tmp	105	1.400	11:37:59	11:39:01	0	1m02s	+59	7°	7°
52	Tmp	105	1.700	11:38:39	11:39:45	0	1m06s	+63	7°	7°
53	Tmp	106	2.390	11:39:57	11:43:43	0	3m46s	+223	7°	7°
54	Tmp	107	0.680	11:41:09	11:44:50	0	3m41s	+218	7°	7°
55	Tmp	110	2.130	11:48:07	11:48:10	0	3s	0	1°	7°
69	Tmp	116	1.480	11:55:22	11:55:25	0	3s	0	1°	7°
70	Tmp	118	4.420	11:59:54	11:59:58	0	4s	+1	4°	7°
71	Tmp	121	3.230	12:11:07	12:11:12	0	5s	+2	6°	7°

PC	Tp	Trc	DistPC	Ideal	Passagem	Pen	Erro	Pontos	NoPC	AtePC
72	Tmp	125	1.620	12:29:10	12:29:13	0	3s	0	1°	7°
73	Tmp	126	4.140	12:32:19	12:32:21	0	2s	0	1°	7°
74	Tmp	129	1.180	12:36:29	12:36:32	0	3s	0	1°	7°
75	Tmp	131	3.770	12:39:42	12:39:45	0	3s	0	1°	7°
76	Tmp	138	0.540	12:49:04	12:49:06	0	2s	0	1°	7°
77	Tmp	140	3.380	12:52:40	12:52:44	0	4s	+1	5°	7°
78	Tmp	145	2.380	13:00:27	13:00:33	0	6s	+3	8°	7°
79	Tmp	145	2.560	13:00:46	13:01:10	0	24s	+21	8°	7°
80	Tmp	147	2.860	13:06:19	13:06:31	0	12s	+9	8°	7°
81	Tmp	147	3.270	13:07:04	13:07:11	0	7s	+4	5°	7°
82	Tmp	147	3.590	13:07:39	13:07:39	0	0s	0	1°	7°
83	Tmp	147	4.030	13:08:27	13:08:55	0	28s	+25	7°	7°
84	Tmp	149	4.750	13:10:12	13:13:15	0	3m03s	+180	8°	7°
85	Tmp	150	4.910	13:10:30	13:13:50	0	3m20s	+197	8°	7°
86	Tmp	152	1.450	13:17:57	13:17:58	0	1s	0	1°	7°
87	Tmp	157	1.600	13:32:32	13:32:35	0	3s	0	1°	7°

Etapa B	Num	175	Pen	0	PCZ	16	Total PP	1054	PG	14
----------------	-----	-----	-----	---	-----	----	----------	------	----	----

n°	10	A PG	13	8°	B PG	14	7°	Tot PG	27	Col.	8°
----	----	------	----	----	------	----	----	--------	----	------	----

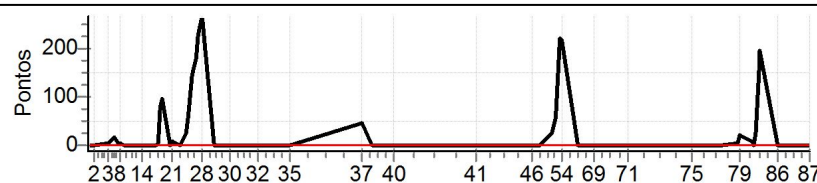

Performance Individual

PC	Tp	Trc	DistPC	Ideal	Passagem	Pen	Erro	Pontos	NoPC	AtePC
N	u	178	178 / Rodrigo Soares Lopes Paraguai / Reginaldo Araujo Andrade(178)							
			Cat / NL / Largada		Dupla Over 35 / 2 / 07:44:00					
			Nova Lima		Ktm 250					

PC	Tp	Trc	DistPC	Ideal	Passagem	Pen	Erro	Pontos	NoPC	AtePC
1	Tmp	3	0.450	08:00:01	08:00:06	0	5s	+2	8°	8°
2	Tmp	4	2.130	08:02:29	08:02:34	0	5s	+2	6°	7°
3	Tmp	6	4.980	08:09:03	08:09:07	0	4s	+1	6°	7°
4	Tmp	8	0.610	08:10:13	08:10:14	0	1s	0	4°	6°
5	Tmp	8	0.970	08:10:52	08:10:56	0	4s	+1	3°	5°
6	Tmp	9	1.360	08:11:35	08:11:38	0	3s	0	3°	3°
7	Tmp	11	2.100	08:13:37	08:13:44	0	7s	+4	5°	3°
8	Tmp	11	2.940	08:14:45	08:14:48	0	3s	0	4°	3°
9	Tmp	12	3.860	08:16:01	08:16:03	0	2s	0	4°	3°
10	Tmp	16	0.440	08:20:00	08:20:04	0	4s	+1	5°	3°
11	Tmp	18	1.800	08:21:52	08:21:55	0	3s	0	7°	3°
12	Tmp	20	2.770	08:23:26	08:23:29	0	3s	0	6°	3°
13	Tmp	20	2.950	08:23:48	08:23:50	0	2s	0	5°	3°
14	Tmp	21	3.340	08:24:20	08:24:23	0	3s	0	5°	3°
15	Tmp	22	4.430	08:25:58	08:25:59	0	1s	0	7°	3°
16	Tmp	25	1.160	08:30:13	08:30:16	0	3s	0	6°	3°
17	Tmp	26	1.820	08:31:19	08:31:22	0	3s	0	4°	3°
18	Tmp	28	2.220	08:32:36	08:33:00	0	24s	+21	1°	2°
19	Tmp	28	2.580	08:33:20	08:33:40	0	20s	+17	1°	1°
20	Tmp	30	3.060	08:37:13	08:37:15	0	2s	0	6°	1°
21	Tmp	30	3.480	08:37:59	08:38:11	0	12s	+9	5°	1°
22	Tmp	33	0.420	08:41:16	08:41:20	0	4s	+1	6°	1°
23	Tmp	35	2.480	08:44:17	08:44:40	0	23s	+20	4°	2°
24	Tmp	37	3.090	08:45:20	08:45:55	0	35s	+32	4°	3°
25	Tmp	38	3.530	08:46:19	08:47:29	0	1m10s	+67	2°	2°
26	Tmp	39	4.500	08:48:10	08:49:28	0	1m18s	+75	2°	2°
27	Tmp	39	5.460	08:49:55	08:51:26	0	1m31s	+88	1°	2°
28	Tmp	40	0.250	08:50:58	08:52:37	0	1m39s	+96	1°	1°
29	Tmp	42	0.620	08:56:32	08:56:32	0	0s	0	7°	1°
30	Tmp	47	4.910	09:03:30	09:03:35	0	5s	+2	8°	1°
31	Tmp	49	4.170	09:09:58	09:10:03	0	5s	+2	6°	1°
32	Tmp	52	3.850	09:16:39	09:16:40	0	1s	0	6°	1°
33	Tmp	54	1.630	09:22:12	09:22:14	0	2s	0	7°	1°
34	Tmp	55	3.230	09:24:29	09:24:31	0	2s	0	7°	1°
35	Tmp	59	2.300	09:31:03	09:31:05	0	2s	0	7°	1°
37	Tmp	70	0.760	10:03:24	10:03:24	0	0s	0	6°	1°
38	Tmp	71	4.560	10:07:38	10:07:39	0	1s	0	7°	1°
39	Tmp	74	1.290	10:10:30	10:10:32	0	2s	0	5°	1°
40	Tmp	78	2.300	10:17:46	10:17:49	0	3s	0	6°	1°

Etapa A	Num	178	Pen	0	PCZ	21	Total PP	441	PG	25
----------------	-----	-----	-----	---	-----	----	----------	-----	----	----

41	Tmp	87	1.650	10:54:19	10:54:19	0	0s	0	7°	7°
42	Tmp	91	1.180	11:08:17	11:08:20	0	3s	0	5°	5°
43	Tmp	93	3.430	11:11:33	11:11:34	0	1s	0	5°	4°
44	Tmp	94	4.250	11:12:54	11:12:57	0	3s	0	5°	3°
45	Tmp	97	0.240	11:16:01	11:16:05	0	4s	+1	8°	4°
46	Tmp	99	3.250	11:19:38	11:19:42	0	4s	+1	7°	4°
47	Tmp	100	0.280	11:22:46	11:22:55	0	9s	+6	7°	5°
49	Tmp	103	0.090	11:27:24	11:27:26	0	2s	0	1°	3°
50	Tmp	103	0.560	11:28:15	11:28:17	0	2s	0	2°	3°
51	Tmp	105	1.400	11:29:59	11:30:10	0	11s	+8	1°	1°
52	Tmp	105	1.700	11:30:39	11:30:50	0	11s	+8	1°	1°
53	Tmp	106	2.390	11:31:57	11:32:18	0	21s	+18	1°	1°
54	Tmp	107	0.680	11:33:09	11:33:24	0	15s	+12	2°	1°
55	Tmp	110	2.130	11:40:07	11:40:08	0	1s	0	6°	1°
69	Tmp	116	1.480	11:47:22	11:47:24	0	2s	0	5°	1°
70	Tmp	118	4.420	11:51:54	11:51:56	0	2s	0	3°	1°
71	Tmp	121	3.230	12:03:07	12:03:10	0	3s	0	4°	1°

PC	Tp	Trc	DistPC	Ideal	Passagem	Pen	Erro	Pontos	NoPC	AtePC
72	Tmp	125	1.620	12:21:10	12:21:13	0	3s	0	7°	1°
73	Tmp	126	4.140	12:24:19	12:24:22	0	3s	0	6°	1°
74	Tmp	129	1.180	12:28:29	12:28:31	0	2s	0	5°	1°
75	Tmp	131	3.770	12:31:42	12:31:45	0	3s	0	7°	1°
76	Tmp	138	0.540	12:41:04	12:41:07	0	3s	0	6°	1°
77	Tmp	140	3.380	12:44:40	12:44:46	0	6s	+3	8°	1°
78	Tmp	145	2.380	12:52:27	12:52:30	0	3s	0	4°	1°
79	Tmp	145	2.560	12:52:46	12:52:57	0	11s	+8	3°	2°
80	Tmp	147	2.860	12:58:19	12:58:27	0	8s	+5	4°	2°
81	Tmp	147	3.270	12:59:04	12:59:02	0	2s	0	4°	1°
82	Tmp	147	3.590	12:59:39	12:59:39	0	0s	0	4°	1°
83	Tmp	147	4.030	13:00:27	13:00:30	0	3s	0	1°	1°
84	Tmp	149	4.750	13:02:12	13:03:20	0	1m08s	+65	1°	1°
85	Tmp	150	4.910	13:02:30	13:03:45	0	1m15s	+72	1°	1°
86	Tmp	152	1.450	13:09:57	13:09:59	0	2s	0	6°	1°
87	Tmp	157	1.600	13:24:32	13:24:34	0	2s	0	6°	1°

Etapa B	Num	178	Pen	0	PCZ	21	Total PP	207	PG	25
----------------	-----	-----	-----	---	-----	----	----------	-----	----	----

n°	2	A PG	25	1°	B PG	25	1°	Tot PG	50	Col.	1°
----	---	------	----	----	------	----	----	--------	----	------	----

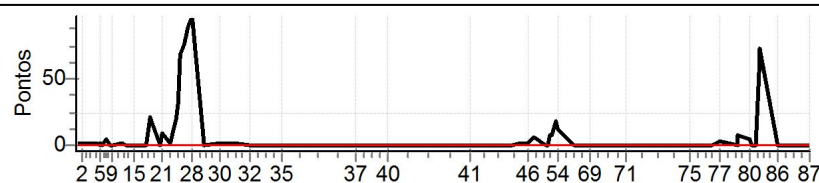

Performance Individual

PC	Tp	Trc	DistPC	Ideal	Passagem	Pen	Erro	Pontos	NoPC	AtePC
N	u	179	179 / Tiago Andre Risso / Rodrigo Nunes Rocha(180)							
			Cat / NL / Largada		Dupla Over 35 / 6 / 07:48:00					
			Francisco Beltrao				SHERCO			

PC	Tp	Trc	DistPC	Ideal	Passagem	Pen	Erro	Pontos	NoPC	AtePC
1	Tmp	3	0.450	08:04:01	08:04:05	0	4s	+1	6°	6°
2	Tmp	4	2.130	08:06:29	08:06:31	0	2s	0	2°	4°
3	Tmp	6	4.980	08:13:03	08:13:05	0	2s	0	2°	4°
4	Tmp	8	0.610	08:14:13	08:14:14	0	1s	0	1°	3°
5	Tmp	8	0.970	08:14:52	08:14:59	0	7s	+4	5°	3°
6	Tmp	9	1.360	08:15:35	08:15:45	0	10s	+7	5°	5°
7	Tmp	11	2.100	08:17:37	08:17:41	0	4s	+1	2°	4°
8	Tmp	11	2.940	08:18:45	08:18:48	0	3s	0	1°	4°
9	Tmp	12	3.860	08:20:01	08:20:04	0	3s	0	2°	4°
10	Tmp	16	0.440	08:24:00	08:24:08	0	8s	+5	8°	5°
11	Tmp	18	1.800	08:25:52	08:25:55	0	3s	0	4°	5°
12	Tmp	20	2.770	08:27:26	08:27:27	0	1s	0	3°	5°
13	Tmp	20	2.950	08:27:48	08:27:52	0	4s	+1	8°	5°
14	Tmp	21	3.340	08:28:20	08:28:24	0	4s	+1	7°	5°
15	Tmp	22	4.430	08:29:58	08:30:01	0	3s	0	4°	5°
16	Tmp	25	1.160	08:34:13	08:34:19	0	6s	+3	8°	5°
17	Tmp	26	1.820	08:35:19	08:35:23	0	4s	+1	7°	5°
18	Tmp	28	2.220	08:36:36	08:37:26	0	50s	+47	7°	5°
19	Tmp	28	2.580	08:37:20	08:38:32	0	1m12s	+69	7°	5°
20	Tmp	30	3.060	08:41:13	08:41:15	0	2s	0	3°	5°
21	Tmp	30	3.480	08:41:59	08:42:06	0	7s	+4	2°	5°
22	Tmp	33	0.420	08:45:16	08:45:21	0	5s	+2	7°	5°
23	Tmp	35	2.480	08:48:17	08:48:48	0	31s	+28	8°	5°
24	Tmp	37	3.090	08:49:20	08:50:15	0	55s	+52	6°	5°
25	Tmp	38	3.530	08:50:19	08:52:04	0	1m45s	+102	5°	5°
26	Tmp	39	4.500	08:52:10	08:54:16	0	2m06s	+123	5°	5°
27	Tmp	39	5.460	08:53:55	08:56:35	0	2m40s	+157	5°	5°
28	Tmp	40	0.250	08:54:58	08:57:49	0	2m51s	+168	5°	5°
29	Tmp	42	0.620	09:00:32	09:00:32	0	0s	0	4°	5°
30	Tmp	47	4.910	09:07:30	09:07:33	0	3s	0	3°	5°
31	Tmp	49	4.170	09:13:58	09:14:05	0	7s	+4	7°	5°
32	Tmp	52	3.850	09:20:39	09:20:42	0	3s	0	3°	5°
33	Tmp	54	1.630	09:26:12	09:26:15	0	3s	0	4°	5°
34	Tmp	55	3.230	09:28:29	09:28:32	0	3s	0	4°	5°
35	Tmp	59	2.300	09:35:03	09:35:06	0	3s	0	4°	5°
37	Tmp	70	0.760	10:07:24	10:07:24	0	0s	0	3°	5°
38	Tmp	71	4.560	10:11:38	10:11:38	0	0s	0	4°	5°
39	Tmp	74	1.290	10:14:30	10:14:28	0	2s	0	2°	5°
40	Tmp	78	2.300	10:21:46	10:21:47	0	1s	0	3°	5°

Etapa A	Num	Pen	PCZ	Total PP	PG
	179	0	19	780	16

PC	Tp	Trc	DistPC	Ideal	Passagem	Pen	Erro	Pontos	NoPC	AtePC
41	Tmp	87	1.650	10:58:19	10:58:22	0	3s	0	4°	4°
42	Tmp	91	1.180	11:12:17	11:12:40	0	23s	+20	8°	8°
43	Tmp	93	3.430	11:15:33	11:15:34	0	1s	0	2°	8°
44	Tmp	94	4.250	11:16:54	11:16:57	0	3s	0	2°	8°
45	Tmp	97	0.240	11:20:01	11:20:01	0	0s	0	4°	8°
46	Tmp	99	3.250	11:23:38	11:23:40	0	2s	0	4°	8°
47	Tmp	100	0.280	11:26:46	11:26:49	0	3s	0	2°	7°
49	Tmp	103	0.090	11:31:24	11:31:28	0	4s	+1	2°	5°
50	Tmp	103	0.560	11:32:15	11:32:20	0	5s	+2	4°	5°
51	Tmp	105	1.400	11:33:59	11:34:18	0	19s	+16	4°	5°
52	Tmp	105	1.700	11:34:39	11:34:59	0	20s	+17	4°	4°
53	Tmp	106	2.390	11:35:57	11:42:07	0	6m10s	+367	8°	8°
54	Tmp	107	0.680	11:37:09	11:43:11	0	6m02s	+359	8°	8°
55	Tmp	110	2.130	11:44:07	11:45:01	0	54s	+51	8°	8°
69	Tmp	116	1.480	11:51:22	11:51:26	0	4s	+1	6°	8°
70	Tmp	118	4.420	11:55:54	11:56:00	0	6s	+3	8°	8°
71	Tmp	121	3.230	12:07:07	12:07:09	0	2s	0	1°	8°

PC	Tp	Trc	DistPC	Ideal	Passagem	Pen	Erro	Pontos	NoPC	AtePC
72	Tmp	125	1.620	12:25:10	12:25:12	0	2s	0	4°	8°
73	Tmp	126	4.140	12:28:19	12:28:20	0	1s	0	3°	8°
74	Tmp	129	1.180	12:32:29	12:32:33	0	4s	+1	7°	8°
75	Tmp	131	3.770	12:35:42	12:35:43	0	1s	0	4°	8°
76	Tmp	138	0.540	12:45:04	12:45:08	0	4s	+1	8°	8°
77	Tmp	140	3.380	12:48:40	12:48:45	0	5s	+2	7°	8°
78	Tmp	145	2.380	12:56:27	12:56:29	0	2s	0	1°	8°
79	Tmp	145	2.560	12:56:46	12:57:00	0	14s	+11	4°	8°
80	Tmp	147	2.860	13:02:19	13:02:26	0	7s	+4	2°	8°
81	Tmp	147	3.270	13:03:04	13:03:03	0	1s	0	2°	8°
82	Tmp	147	3.590	13:03:39	13:03:27	0	12s	-27	7°	8°
83	Tmp	147	4.030	13:04:27	13:04:39	0	12s	+9	4°	8°
84	Tmp	149	4.750	13:06:12	13:08:07	0	1m55s	+112	3°	8°
85	Tmp	150	4.910	13:06:30	13:08:36	0	2m06s	+123	3°	8°
86	Tmp	152	1.450	13:13:57	13:14:01	0	4s	+1	8°	8°
87	Tmp	157	1.600	13:28:32	13:29:10	0	38s	+35	8°	8°

Etapa B	Num	Pen	PCZ	Total PP	PG
	179	0	12	1163	13

n°	A PG	B PG	Col.
6	16 5°	13 8°	29 7°

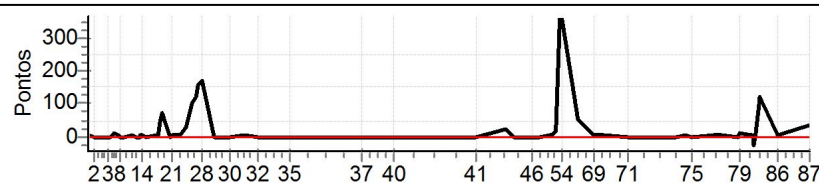

Performance Individual

PC	Tp	Trc	DistPC	Ideal	Passagem	Pen	Erro	Pontos	NoPC	AtePC
N	182	182 / Saul Zakkour / Thiago Franco(182)								
		Cat / NL / Largada		Dupla Over 35 / 5 / 07:47:00						
		Rio de Janeiro			KTM					
PC	Tp	Trc	DistPC	Ideal	Passagem	Pen	Erro	Pontos	NoPC	AtePC
1	Tmp	3	0.450	08:03:01	08:03:01	0	0s	0	4°	4°
2	Tmp	4	2.130	08:05:29	08:05:30	0	1s	0	3°	2°
3	Tmp	6	4.980	08:12:03	08:12:04	0	1s	0	3°	2°
4	Tmp	8	0.610	08:13:13	08:13:12	0	1s	0	2°	1°
5	Tmp	8	0.970	08:13:52	08:13:56	0	4s	+1	2°	2°
6	Tmp	9	1.360	08:14:35	08:14:38	0	3s	0	1°	2°
7	Tmp	11	2.100	08:16:37	08:16:41	0	4s	+1	3°	2°
8	Tmp	11	2.940	08:17:45	08:17:47	0	2s	0	2°	2°
9	Tmp	12	3.860	08:19:01	08:19:03	0	2s	0	3°	2°
10	Tmp	16	0.440	08:23:00	08:23:01	0	1s	0	2°	2°
11	Tmp	18	1.800	08:24:52	08:24:52	0	0s	0	5°	2°
12	Tmp	20	2.770	08:26:26	08:26:27	0	1s	0	4°	2°
13	Tmp	20	2.950	08:26:48	08:26:49	0	1s	0	3°	2°
14	Tmp	21	3.340	08:27:20	08:27:22	0	2s	0	3°	2°
15	Tmp	22	4.430	08:28:58	08:28:58	0	0s	0	5°	2°
16	Tmp	25	1.160	08:33:13	08:33:15	0	2s	0	4°	2°
17	Tmp	26	1.820	08:34:19	08:34:22	0	3s	0	2°	2°
18	Tmp	28	2.220	08:35:36	08:36:08	0	32s	+29	2°	1°
19	Tmp	28	2.580	08:36:20	08:36:49	0	29s	+26	2°	2°
20	Tmp	30	3.060	08:40:13	08:40:15	0	2s	0	4°	2°
21	Tmp	30	3.480	08:40:59	08:41:06	0	7s	+4	3°	2°
22	Tmp	33	0.420	08:44:16	08:44:19	0	3s	0	3°	2°
23	Tmp	35	2.480	08:47:17	08:47:34	0	17s	+14	2°	1°
24	Tmp	37	3.090	08:48:20	08:48:54	0	34s	+31	3°	2°
25	Tmp	38	3.530	08:49:19	08:50:35	0	1m16s	+73	4°	3°
26	Tmp	39	4.500	08:51:10	08:52:35	0	1m25s	+82	3°	3°
27	Tmp	39	5.460	08:52:55	08:54:42	0	1m47s	+104	3°	3°
28	Tmp	40	0.250	08:53:58	08:56:00	0	2m02s	+119	3°	3°
29	Tmp	42	0.620	08:59:32	08:59:33	0	1s	0	5°	3°
30	Tmp	47	4.910	09:06:30	09:06:31	0	1s	0	4°	3°
31	Tmp	49	4.170	09:12:58	09:13:00	0	2s	0	3°	3°
32	Tmp	52	3.850	09:19:39	09:19:41	0	2s	0	4°	3°
33	Tmp	54	1.630	09:25:12	09:25:11	0	1s	0	5°	3°
34	Tmp	55	3.230	09:27:29	09:27:31	0	2s	0	5°	3°
35	Tmp	59	2.300	09:34:03	09:34:04	0	1s	0	5°	3°
37	Tmp	70	0.760	10:06:24	10:06:23	0	1s	0	4°	3°
38	Tmp	71	4.560	10:10:38	10:10:36	0	2s	0	5°	3°
39	Tmp	74	1.290	10:13:30	10:13:31	0	1s	0	3°	3°
40	Tmp	78	2.300	10:20:46	10:20:47	0	1s	0	4°	3°

Etapa A	Num	182	Pen	0	PCZ	28	Total PP	484	PG	20
----------------	-----	-----	-----	---	-----	----	----------	-----	----	----

41	Tmp	87	1.650	10:57:19	10:57:21	0	2s	0	5°	5°
42	Tmp	91	1.180	11:11:17	11:11:19	0	2s	0	3°	3°
43	Tmp	93	3.430	11:14:33	11:14:32	0	1s	0	3°	2°
44	Tmp	94	4.250	11:15:54	11:15:57	0	3s	0	3°	1°
45	Tmp	97	0.240	11:19:01	11:19:02	0	1s	0	5°	1°
46	Tmp	99	3.250	11:22:38	11:22:40	0	2s	0	5°	1°
47	Tmp	100	0.280	11:25:46	11:25:46	0	0s	0	3°	1°
49	Tmp	103	0.090	11:30:24	11:30:28	0	4s	+1	3°	1°
50	Tmp	103	0.560	11:31:15	11:31:15	0	0s	0	1°	1°
51	Tmp	105	1.400	11:32:59	11:33:38	0	39s	+36	5°	4°
52	Tmp	105	1.700	11:33:39	11:34:21	0	42s	+39	5°	5°
53	Tmp	106	2.390	11:34:57	11:35:44	0	47s	+44	4°	4°
54	Tmp	107	0.680	11:36:09	11:36:45	0	36s	+33	4°	4°
55	Tmp	110	2.130	11:43:07	11:43:06	0	1s	0	4°	4°
69	Tmp	116	1.480	11:50:22	11:50:25	0	3s	0	3°	4°
70	Tmp	118	4.420	11:54:54	11:54:56	0	2s	0	1°	4°
71	Tmp	121	3.230	12:06:07	12:06:09	0	2s	0	2°	4°

PC	Tp	Trc	DistPC	Ideal	Passagem	Pen	Erro	Pontos	NoPC	AtePC
72	Tmp	125	1.620	12:24:10	12:24:10	0	0s	0	5°	4°
73	Tmp	126	4.140	12:27:19	12:27:19	0	0s	0	4°	4°
74	Tmp	129	1.180	12:31:29	12:31:28	0	1s	0	3°	4°
75	Tmp	131	3.770	12:34:42	12:34:44	0	2s	0	5°	4°
76	Tmp	138	0.540	12:44:04	12:44:05	0	1s	0	4°	4°
77	Tmp	140	3.380	12:47:40	12:47:42	0	2s	0	2°	4°
78	Tmp	145	2.380	12:55:27	12:55:28	0	1s	0	2°	4°
79	Tmp	145	2.560	12:55:46	12:55:55	0	9s	+6	1°	4°
80	Tmp	147	2.860	13:01:19	13:01:30	0	11s	+8	7°	4°
81	Tmp	147	3.270	13:02:04	13:02:02	0	2s	0	3°	4°
82	Tmp	147	3.590	13:02:39	13:02:38	0	1s	0	3°	3°
83	Tmp	147	4.030	13:03:27	13:03:33	0	6s	+3	2°	3°
84	Tmp	149	4.750	13:05:12	13:06:35	0	1m23s	+80	2°	3°
85	Tmp	150	4.910	13:05:30	13:07:06	0	1m36s	+93	2°	2°
86	Tmp	152	1.450	13:12:57	13:12:57	0	0s	0	4°	2°
87	Tmp	157	1.600	13:27:32	13:27:34	0	2s	0	4°	2°

Etapa B	Num	182	Pen	0	PCZ	23	Total PP	343	PG	22
----------------	-----	-----	-----	---	-----	----	----------	-----	----	----

n°	5	A PG	20	3°	B PG	22	2°	Tot PG	42	Col.	2°
----	---	------	----	----	------	----	----	--------	----	------	----

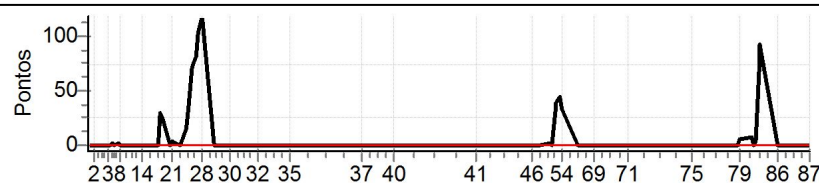

Performance Individual

PC	Tp	Trc	DistPC	Ideal	Passagem	Pen	Erro	Pontos	NoPC	AtePC
N	184	184 / Serdiney Raimar de Camargos / Eder Ribeiro Brandao(184)								
u		Cat / NL / Largada		Dupla Over 35 / 8 / 07:50:00						
m	6º	Betim - MG ktm 350								

PC	Tp	Trc	DistPC	Ideal	Passagem	Pen	Erro	Pontos	NoPC	AtePC
1	Tmp	3	0.450	08:06:01	08:06:03	0	2s	0	2º	2º
2	Tmp	4	2.130	08:08:29	08:08:30	0	1s	0	1º	1º
3	Tmp	6	4.980	08:15:03	08:15:05	0	2s	0	1º	1º
4	Tmp	8	0.610	08:16:13	08:16:19	0	6s	+3	6º	4º
5	Tmp	8	0.970	08:16:52	08:17:02	0	10s	+7	6º	6º
6	Tmp	9	1.360	08:17:35	08:17:48	0	13s	+10	6º	6º
7	Tmp	11	2.100	08:19:37	08:19:47	0	10s	+7	8º	6º
8	Tmp	11	2.940	08:20:45	08:20:57	0	12s	+9	8º	6º
9	Tmp	12	3.860	08:22:01	08:22:12	0	11s	+8	8º	6º
10	Tmp	16	0.440	08:26:00	08:26:03	0	3s	0	1º	6º
11	Tmp	18	1.800	08:27:52	08:27:55	0	3s	0	2º	6º
12	Tmp	20	2.770	08:29:26	08:29:27	0	1s	0	1º	6º
13	Tmp	20	2.950	08:29:48	08:29:52	0	4s	+1	7º	6º
14	Tmp	21	3.340	08:30:20	08:30:26	0	6s	+3	8º	6º
15	Tmp	22	4.430	08:31:58	08:32:01	0	3s	0	2º	6º
16	Tmp	25	1.160	08:36:13	08:36:15	0	2s	0	2º	6º
17	Tmp	26	1.820	08:37:19	08:37:23	0	4s	+1	6º	6º
18	Tmp	28	2.220	08:38:36	08:39:24	0	48s	+45	5º	6º
19	Tmp	28	2.580	08:39:20	08:40:15	0	55s	+52	5º	6º
20	Tmp	30	3.060	08:43:13	08:43:18	0	5s	+2	7º	6º
21	Tmp	30	3.480	08:43:59	08:44:12	0	13s	+10	6º	6º
22	Tmp	33	0.420	08:47:16	08:47:20	0	4s	+1	5º	6º
23	Tmp	35	2.480	08:50:17	08:50:45	0	28s	+25	5º	6º
24	Tmp	37	3.090	08:51:20	08:52:16	0	56s	+53	7º	6º
25	Tmp	38	3.530	08:52:19	08:54:20	0	2m01s	+118	7º	6º
26	Tmp	39	4.500	08:54:10	08:56:38	0	2m28s	+145	7º	6º
27	Tmp	39	5.460	08:55:55	08:59:03	0	3m08s	+185	7º	7º
28	Tmp	40	0.250	08:56:58	09:00:30	0	3m32s	+209	7º	7º
29	Tmp	42	0.620	09:02:32	09:02:34	0	2s	0	2º	7º
30	Tmp	47	4.910	09:09:30	09:09:34	0	4s	+1	7º	7º
31	Tmp	49	4.170	09:15:58	09:16:02	0	4s	+1	4º	7º
32	Tmp	52	3.850	09:22:39	09:22:42	0	3s	0	1º	7º
33	Tmp	54	1.630	09:28:12	09:28:15	0	3s	0	2º	7º
34	Tmp	55	3.230	09:30:29	09:30:31	0	2s	0	2º	7º
35	Tmp	59	2.300	09:37:03	09:37:03	0	0s	0	2º	7º
37	Tmp	70	0.760	10:09:24	10:09:24	0	0s	0	1º	7º
38	Tmp	71	4.560	10:13:38	10:13:38	0	0s	0	2º	7º
39	Tmp	74	1.290	10:16:30	10:16:34	0	4s	+1	7º	7º
40	Tmp	78	2.300	10:23:46	10:23:51	0	5s	+2	7º	7º

Etapa A	Num 184	Pen 0	PCZ 15	Total PP 899	PG 14
----------------	----------------	--------------	---------------	---------------------	--------------

41	Tmp	87	1.650	11:00:19	11:00:21	0	2s	0	2º	2º
42	Tmp	91	1.180	11:14:17	11:14:18	0	1s	0	2º	2º
43	Tmp	93	3.430	11:17:33	11:17:29	0	4s	-3	7º	6º
44	Tmp	94	4.250	11:18:54	11:18:59	0	5s	+2	7º	5º
45	Tmp	97	0.240	11:22:01	11:22:04	0	3s	0	2º	5º
46	Tmp	99	3.250	11:25:38	11:25:40	0	2s	0	2º	5º
47	Tmp	100	0.280	11:28:46	11:28:51	0	5s	+2	6º	4º
49	Tmp	103	0.090	11:33:24	11:34:04	0	40s	+37	8º	8º
50	Tmp	103	0.560	11:34:15	11:35:00	0	45s	+42	8º	8º
51	Tmp	105	1.400	11:35:59	11:37:09	0	1m10s	+67	8º	8º
52	Tmp	105	1.700	11:36:39	11:38:00	0	1m21s	+78	8º	8º
53	Tmp	106	2.390	11:37:57	11:40:11	0	2m14s	+131	5º	6º
54	Tmp	107	0.680	11:39:09	11:41:32	0	2m23s	+140	5º	5º
55	Tmp	110	2.130	11:46:07	11:46:08	0	1s	0	2º	5º
69	Tmp	116	1.480	11:53:22	11:53:25	0	3s	0	2º	5º
70	Tmp	118	4.420	11:57:54	11:57:58	0	4s	+1	5º	5º
71	Tmp	121	3.230	12:09:07	12:09:16	0	9s	+6	8º	5º

PC	Tp	Trc	DistPC	Ideal	Passagem	Pen	Erro	Pontos	NoPC	AtePC
72	Tmp	125	1.620	12:27:10	12:27:10	0	0s	0	2º	5º
73	Tmp	126	4.140	12:30:19	12:30:23	0	4s	+1	8º	5º
74	Tmp	129	1.180	12:34:29	12:34:34	0	5s	+2	8º	5º
75	Tmp	131	3.770	12:37:42	12:37:45	0	3s	0	2º	5º
76	Tmp	138	0.540	12:47:04	12:47:07	0	3s	0	2º	5º
77	Tmp	140	3.380	12:50:40	12:50:45	0	5s	+2	6º	5º
78	Tmp	145	2.380	12:58:27	12:58:31	0	4s	+1	6º	5º
79	Tmp	145	2.560	12:58:46	12:59:04	0	18s	+15	5º	5º
80	Tmp	147	2.860	13:04:19	13:04:27	0	8s	+5	3º	5º
81	Tmp	147	3.270	13:05:04	13:05:12	0	8s	+5	6º	5º
82	Tmp	147	3.590	13:05:39	13:05:39	0	0s	0	2º	5º
83	Tmp	147	4.030	13:06:27	13:06:42	0	15s	+12	5º	5º
84	Tmp	149	4.750	13:08:12	13:10:55	0	2m43s	+160	7º	5º
85	Tmp	150	4.910	13:08:30	13:11:32	0	3m02s	+179	7º	6º
86	Tmp	152	1.450	13:15:57	13:15:57	0	0s	0	2º	6º
87	Tmp	157	1.600	13:30:32	13:30:34	0	2s	0	2º	6º

Etapa B	Num 184	Pen 0	PCZ 12	Total PP 891	PG 15
----------------	----------------	--------------	---------------	---------------------	--------------

nº 8	A PG 14	7º	B PG 15	6º	Tot PG 29	Col. 6º
-------------	----------------	-----------	----------------	-----------	------------------	----------------

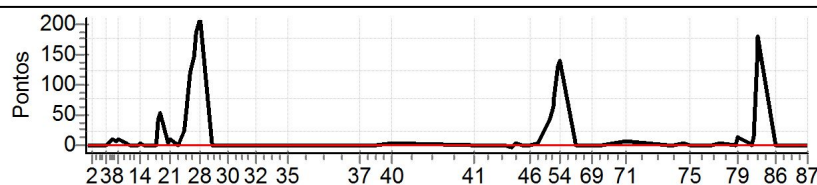

Performance Individual

PC	Tp	Trc	DistPC	Ideal	Passagem	Pen	Erro	Pontos	NoPC	AtePC
N	187	187 / Anderson Paulo Rover / Anilson Santim(188)								
		Cat / NL / Largada		Dupla Over 35 / 4 / 07:46:00						
		Erechim			KTM EXC-F 350					
PC	Tp	Trc	DistPC	Ideal	Passagem	Pen	Erro	Pontos	NoPC	AtePC
1	Tmp	3	0.450	08:02:01	08:02:03	0	2s	0	5°	5°
2	Tmp	4	2.130	08:04:29	08:04:31	0	2s	0	4°	3°
3	Tmp	6	4.980	08:11:03	08:11:06	0	3s	0	4°	3°
4	Tmp	8	0.610	08:12:13	08:12:14	0	1s	0	3°	2°
5	Tmp	8	0.970	08:12:52	08:12:55	0	3s	0	1°	1°
6	Tmp	9	1.360	08:13:35	08:13:37	0	2s	0	2°	1°
7	Tmp	11	2.100	08:15:37	08:15:40	0	3s	0	1°	1°
8	Tmp	11	2.940	08:16:45	08:16:48	0	3s	0	3°	1°
9	Tmp	12	3.860	08:18:01	08:18:05	0	4s	+1	6°	1°
10	Tmp	16	0.440	08:22:00	08:22:03	0	3s	0	3°	1°
11	Tmp	18	1.800	08:23:52	08:23:53	0	1s	0	6°	1°
12	Tmp	20	2.770	08:25:26	08:25:28	0	2s	0	5°	1°
13	Tmp	20	2.950	08:25:48	08:25:50	0	2s	0	4°	1°
14	Tmp	21	3.340	08:26:20	08:26:22	0	2s	0	4°	1°
15	Tmp	22	4.430	08:27:58	08:27:58	0	0s	0	6°	1°
16	Tmp	25	1.160	08:32:13	08:32:15	0	2s	0	5°	1°
17	Tmp	26	1.820	08:33:19	08:33:22	0	3s	0	3°	1°
18	Tmp	28	2.220	08:34:36	08:35:12	0	36s	+33	4°	3°
19	Tmp	28	2.580	08:35:20	08:35:56	0	36s	+33	3°	3°
20	Tmp	30	3.060	08:39:13	08:39:15	0	2s	0	5°	3°
21	Tmp	30	3.480	08:39:59	08:40:04	0	5s	+2	1°	3°
22	Tmp	33	0.420	08:43:16	08:43:18	0	2s	0	4°	3°
23	Tmp	35	2.480	08:46:17	08:46:32	0	15s	+12	1°	3°
24	Tmp	37	3.090	08:47:20	08:47:46	0	26s	+23	1°	1°
25	Tmp	38	3.530	08:48:19	08:49:24	0	1m05s	+62	1°	1°
26	Tmp	39	4.500	08:50:10	08:51:25	0	1m15s	+72	1°	1°
27	Tmp	39	5.460	08:51:55	08:53:33	0	1m38s	+95	2°	1°
28	Tmp	40	0.250	08:52:58	08:54:58	0	2m00s	+117	2°	2°
29	Tmp	42	0.620	08:58:32	08:58:32	0	0s	0	6°	2°
30	Tmp	47	4.910	09:05:30	09:05:32	0	2s	0	5°	2°
31	Tmp	49	4.170	09:11:58	09:12:02	0	4s	+1	5°	2°
32	Tmp	52	3.850	09:18:39	09:18:42	0	3s	0	5°	2°
33	Tmp	54	1.630	09:24:12	09:24:12	0	0s	0	6°	2°
34	Tmp	55	3.230	09:26:29	09:26:31	0	2s	0	6°	2°
35	Tmp	59	2.300	09:33:03	09:33:04	0	1s	0	6°	2°
37	Tmp	70	0.760	10:05:24	10:05:24	0	0s	0	5°	2°
38	Tmp	71	4.560	10:09:38	10:09:40	0	2s	0	6°	2°
39	Tmp	74	1.290	10:12:30	10:12:31	0	1s	0	4°	2°
40	Tmp	78	2.300	10:19:46	10:19:49	0	3s	0	5°	2°

PC	Tp	Trc	DistPC	Ideal	Passagem	Pen	Erro	Pontos	NoPC	AtePC
72	Tmp	125	1.620	12:23:10	12:23:09	0	1s	0	6°	2°
73	Tmp	126	4.140	12:26:19	12:26:21	0	2s	0	5°	2°
74	Tmp	129	1.180	12:30:29	12:30:28	0	1s	0	4°	2°
75	Tmp	131	3.770	12:33:42	12:33:44	0	2s	0	6°	2°
76	Tmp	138	0.540	12:43:04	12:43:05	0	1s	0	5°	2°
77	Tmp	140	3.380	12:46:40	12:46:42	0	2s	0	3°	2°
78	Tmp	145	2.380	12:54:27	12:54:28	0	1s	0	3°	2°
79	Tmp	145	2.560	12:54:46	12:54:55	0	9s	+6	2°	1°
80	Tmp	147	2.860	13:00:19	13:00:24	0	5s	+2	1°	1°
81	Tmp	147	3.270	13:01:04	13:01:24	0	20s	+17	7°	2°
82	Tmp	147	3.590	13:01:39	13:01:46	0	7s	+4	5°	2°
83	Tmp	147	4.030	13:02:27	13:02:44	0	17s	+14	6°	2°
84	Tmp	149	4.750	13:04:12	13:06:31	0	2m19s	+136	5°	2°
85	Tmp	150	4.910	13:04:30	13:07:00	0	2m30s	+147	5°	3°
86	Tmp	152	1.450	13:11:57	13:11:58	0	1s	0	5°	3°
87	Tmp	157	1.600	13:26:32	13:26:33	0	1s	0	5°	3°

Etapa B Num 187 Pen 0 PCZ 20 Total PP 384 PG 20

nº 4 A PG 22 2º B PG 20 3º Tot PG 42 Col. 3º

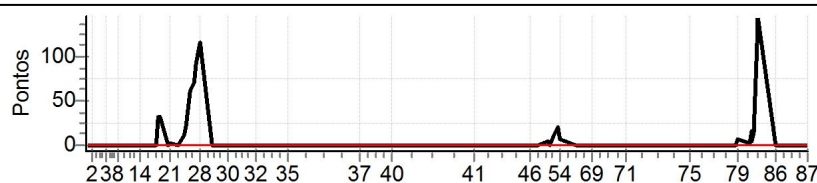

PC	Tp	Trc	DistPC	Ideal	Passagem	Pen	Erro	Pontos	NoPC	AtePC
Etapa A Num 187 Pen 0 PCZ 28 Total PP 451 PG 22										
41	Tmp	87	1.650	10:56:19	10:56:20	0	1s	0	6°	6°
42	Tmp	91	1.180	11:10:17	11:10:19	0	2s	0	4°	4°
43	Tmp	93	3.430	11:13:33	11:13:33	0	0s	0	4°	3°
44	Tmp	94	4.250	11:14:54	11:14:56	0	2s	0	4°	2°
45	Tmp	97	0.240	11:18:01	11:18:03	0	2s	0	6°	2°
46	Tmp	99	3.250	11:21:38	11:21:39	0	1s	0	6°	2°
47	Tmp	100	0.280	11:24:46	11:24:48	0	2s	0	4°	2°
49	Tmp	103	0.090	11:29:24	11:29:32	0	8s	+5	5°	2°
50	Tmp	103	0.560	11:30:15	11:30:19	0	4s	+1	3°	2°
51	Tmp	105	1.400	11:31:59	11:32:14	0	15s	+12	3°	2°
52	Tmp	105	1.700	11:32:39	11:32:54	0	15s	+12	3°	2°
53	Tmp	106	2.390	11:33:57	11:34:20	0	23s	+20	2°	2°
54	Tmp	107	0.680	11:35:09	11:35:20	0	11s	+8	1°	2°
55	Tmp	110	2.130	11:42:07	11:42:07	0	0s	0	5°	2°
69	Tmp	116	1.480	11:49:22	11:49:25	0	3s	0	4°	2°
70	Tmp	118	4.420	11:53:54	11:53:57	0	3s	0	2°	2°
71	Tmp	121	3.230	12:05:07	12:05:07	0	0s	0	3°	2°

Performance Individual

PC	Tp	Trc	DistPC	Ideal	Passagem	Pen	Erro	Pontos	NoPC	AtePC
N	u	190	190 / Douglas Costa / Adriano de Oliveira(190)							
			Cat / NL / Largada		Dupla Over 35 / 3 / 07:45:00					
			Itajuba-mg				Husaberg			
PC	Tp	Trc	DistPC	Ideal	Passagem	Pen	Erro	Pontos	NoPC	AtePC
1	Tmp	3	0.450	08:01:01	08:01:07	0	0s	+1800	9°	9°
2	Tmp	4	2.130	08:03:29	08:03:46	0	0s	+1800	9°	9°
3	Tmp	6	4.980	08:10:03	08:10:07	0	0s	+1800	9°	9°
4	Tmp	8	0.610	08:11:13	08:11:14	0	0s	+1800	9°	9°
5	Tmp	8	0.970	08:11:52	08:11:57	0	0s	+1800	9°	9°
6	Tmp	9	1.360	08:12:35	08:12:38	0	0s	+1800	9°	9°
7	Tmp	11	2.100	08:14:37	08:14:42	0	0s	+1800	9°	9°
8	Tmp	11	2.940	08:15:45	08:15:51	0	0s	+1800	9°	9°
9	Tmp	12	3.860	08:17:01	08:17:06	0	0s	+1800	9°	9°
10	Tmp	16	0.440	08:21:00	08:21:03	0	0s	+1800	9°	9°
11	Tmp	18	1.800	08:22:52	08:22:54	0	0s	+1800	9°	9°
12	Tmp	20	2.770	08:24:26	08:24:29	0	0s	+1800	9°	9°
13	Tmp	20	2.950	08:24:48	08:24:49	0	0s	+1800	9°	9°
14	Tmp	21	3.340	08:25:20	--:--:--	0		+1800	9°	9°
15	Tmp	22	4.430	08:26:58	--:--:--	0		+1800	9°	9°
16	Tmp	25	1.160	08:31:13	--:--:--	0		+1800	9°	9°
17	Tmp	26	1.820	08:32:19	--:--:--	0		+1800	9°	9°
18	Tmp	28	2.220	08:33:36	--:--:--	0		+1800	9°	9°
19	Tmp	28	2.580	08:34:20	--:--:--	0		+1800	9°	9°
20	Tmp	30	3.060	08:38:13	--:--:--	0		+1800	9°	9°
21	Tmp	30	3.480	08:38:59	--:--:--	0		+1800	9°	9°
22	Tmp	33	0.420	08:42:16	--:--:--	0		+1800	9°	9°
23	Tmp	35	2.480	08:45:17	--:--:--	0		+1800	9°	9°
24	Tmp	37	3.090	08:46:20	--:--:--	0		+1800	9°	9°
25	Tmp	38	3.530	08:47:19	--:--:--	0		+1800	9°	9°
26	Tmp	39	4.500	08:49:10	--:--:--	0		+1800	9°	9°
27	Tmp	39	5.460	08:50:55	--:--:--	0		+1800	9°	9°
28	Tmp	40	0.250	08:51:58	--:--:--	0		+1800	9°	9°
29	Tmp	42	0.620	08:57:32	--:--:--	0		+1800	9°	9°
30	Tmp	47	4.910	09:04:30	--:--:--	0		+1800	9°	9°
31	Tmp	49	4.170	09:10:58	--:--:--	0		+1800	9°	9°
32	Tmp	52	3.850	09:17:39	--:--:--	0		+1800	9°	9°
33	Tmp	54	1.630	09:23:12	--:--:--	0		+1800	9°	9°
34	Tmp	55	3.230	09:25:29	--:--:--	0		+1800	9°	9°
35	Tmp	59	2.300	09:32:03	--:--:--	0		+1800	9°	9°
37	Tmp	70	0.760	10:04:24	10:05:24	0	0s	+1800	9°	9°
38	Tmp	71	4.560	10:08:38	10:08:38	0	0s	+1800	9°	9°
39	Tmp	74	1.290	10:11:30	10:11:31	0	0s	+1800	9°	9°
40	Tmp	78	2.300	10:18:46	10:18:53	0	0s	+1800	9°	9°
Etapa A			Num 190	Pen 0	PCZ 0	Total PP 70200	PG 0			
41	Tmp	87	1.650	10:55:19	10:55:22	0	0s	+1800	9°	9°
42	Tmp	91	1.180	11:09:17	11:09:19	0	0s	+1800	9°	9°
43	Tmp	93	3.430	11:12:33	11:12:35	0	0s	+1800	9°	9°
44	Tmp	94	4.250	11:13:54	11:14:01	0	0s	+1800	9°	9°
45	Tmp	97	0.240	11:17:01	11:17:03	0	0s	+1800	9°	9°
46	Tmp	99	3.250	11:20:38	11:20:39	0	0s	+1800	9°	9°
47	Tmp	100	0.280	11:23:46	11:23:50	0	0s	+1800	9°	9°
49	Tmp	103	0.090	11:28:24	11:28:36	0	0s	+1800	9°	9°
50	Tmp	103	0.560	11:29:15	11:29:20	0	0s	+1800	9°	9°
51	Tmp	105	1.400	11:30:59	11:31:11	0	0s	+1800	9°	9°
52	Tmp	105	1.700	11:31:39	11:31:47	0	0s	+1800	9°	9°
53	Tmp	106	2.390	11:32:57	11:33:26	0	0s	+1800	9°	9°
54	Tmp	107	0.680	11:34:09	11:34:23	0	0s	+1800	9°	9°
55	Tmp	110	2.130	11:41:07	11:41:08	0	0s	+1800	9°	9°
69	Tmp	116	1.480	11:48:22	11:48:26	0	0s	+1800	9°	9°
70	Tmp	118	4.420	11:52:54	11:52:59	0	0s	+1800	9°	9°
71	Tmp	121	3.230	12:04:07	12:04:11	0	0s	+1800	9°	9°

PC	Tp	Trc	DistPC	Ideal	Passagem	Pen	Erro	Pontos	NoPC	AtePC
72	Tmp	125	1.620	12:22:10	12:22:15	0	0s	+1800	9°	9°
73	Tmp	126	4.140	12:25:19	12:25:22	0	0s	+1800	9°	9°
74	Tmp	129	1.180	12:29:29	12:29:31	0	0s	+1800	9°	9°
75	Tmp	131	3.770	12:32:42	12:32:44	0	0s	+1800	9°	9°
76	Tmp	138	0.540	12:42:04	12:42:07	0	0s	+1800	9°	9°
77	Tmp	140	3.380	12:45:40	12:45:43	0	0s	+1800	9°	9°
78	Tmp	145	2.380	12:53:27	12:53:30	0	0s	+1800	9°	9°
79	Tmp	145	2.560	12:53:46	12:54:01	0	0s	+1800	9°	9°
80	Tmp	147	2.860	12:59:19	12:59:27	0	0s	+1800	9°	9°
81	Tmp	147	3.270	13:00:04	13:00:07	0	0s	+1800	9°	9°
82	Tmp	147	3.590	13:00:39	13:00:39	0	0s	+1800	9°	9°
83	Tmp	147	4.030	13:01:27	13:01:52	0	0s	+1800	9°	9°
84	Tmp	149	4.750	13:03:12	13:04:39	0	0s	+1800	9°	9°
85	Tmp	150	4.910	13:03:30	13:05:05	0	0s	+1800	9°	9°
86	Tmp	152	1.450	13:10:57	13:11:00	0	0s	+1800	9°	9°
87	Tmp	157	1.600	13:25:32	13:25:43	0	0s	+1800	9°	9°

Etapa B Num 190 Pen 0 PCZ 0 Total PP 59400 PG 0

n° 3 | A PG 0 | NC B PG 0 | NC | Tot PG 0 | Col. 9°

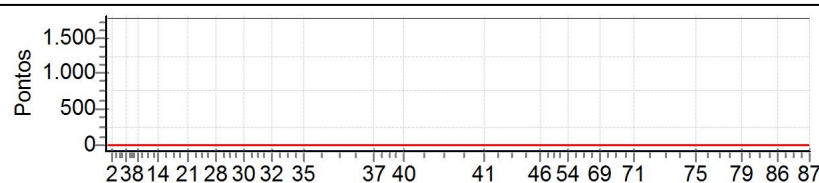

Performance Individual

PC	Tp	Trc	DistPC	Ideal	Passagem	Pen	Erro	Pontos	NoPC	AtePC
N	192	192 / Jose Carlos de Padua / Marino Botta Alves(192)								
		Cat / NL / Largada Dupla Over 35 / 1 / 07:43:00								
		São Sebastião do Paraíso - Mg KTM 300 EXC								
PC	Tp	Trc	DistPC	Ideal	Passagem	Pen	Erro	Pontos	NoPC	AtePC
1	Tmp	3	0.450	07:59:01	07:59:05	0	4s	+1	7°	7°
2	Tmp	4	2.130	08:01:29	08:01:35	0	6s	+3	7°	6°
3	Tmp	6	4.980	08:08:03	08:08:06	0	3s	0	5°	5°
4	Tmp	8	0.610	08:09:13	08:09:16	0	3s	0	5°	5°
5	Tmp	8	0.970	08:09:52	08:09:57	0	5s	+2	4°	4°
6	Tmp	9	1.360	08:10:35	08:10:40	0	5s	+2	4°	4°
7	Tmp	11	2.100	08:12:37	08:12:46	0	9s	+6	7°	5°
8	Tmp	11	2.940	08:13:45	08:13:48	0	3s	0	5°	5°
9	Tmp	12	3.860	08:15:01	08:15:04	0	3s	0	5°	5°
10	Tmp	16	0.440	08:19:00	08:19:04	0	4s	+1	6°	4°
11	Tmp	18	1.800	08:20:52	08:20:54	0	2s	0	8°	4°
12	Tmp	20	2.770	08:22:26	08:22:29	0	3s	0	7°	4°
13	Tmp	20	2.950	08:22:48	08:22:50	0	2s	0	6°	4°
14	Tmp	21	3.340	08:23:20	08:23:21	0	1s	0	6°	4°
15	Tmp	22	4.430	08:24:58	08:24:59	0	1s	0	8°	4°
16	Tmp	25	1.160	08:29:13	08:29:15	0	2s	0	7°	4°
17	Tmp	26	1.820	08:30:19	08:30:22	0	3s	0	5°	4°
18	Tmp	28	2.220	08:31:36	08:32:08	0	32s	+29	3°	4°
19	Tmp	28	2.580	08:32:20	08:33:05	0	45s	+42	4°	4°
20	Tmp	30	3.060	08:36:13	08:36:18	0	5s	+2	8°	4°
21	Tmp	30	3.480	08:36:59	08:37:15	0	16s	+13	7°	4°
22	Tmp	33	0.420	08:40:16	08:40:22	0	6s	+3	8°	4°
23	Tmp	35	2.480	08:43:17	08:43:34	0	17s	+14	3°	4°
24	Tmp	37	3.090	08:44:20	08:44:52	0	32s	+29	2°	4°
25	Tmp	38	3.530	08:45:19	08:46:34	0	1m15s	+72	3°	4°
26	Tmp	39	4.500	08:47:10	08:48:42	0	1m32s	+89	4°	4°
27	Tmp	39	5.460	08:48:55	08:50:47	0	1m52s	+109	4°	4°
28	Tmp	40	0.250	08:49:58	08:52:01	0	2m03s	+120	4°	4°
29	Tmp	42	0.620	08:55:32	08:55:31	0	1s	0	8°	4°
30	Tmp	47	4.910	09:02:30	09:02:33	0	3s	0	6°	4°
31	Tmp	49	4.170	09:08:58	09:09:05	0	7s	+4	8°	4°
32	Tmp	52	3.850	09:15:39	09:15:43	0	4s	+1	8°	4°
33	Tmp	54	1.630	09:21:12	09:21:16	0	4s	+1	8°	4°
34	Tmp	55	3.230	09:23:29	09:23:33	0	4s	+1	8°	4°
35	Tmp	59	2.300	09:30:03	09:30:05	0	2s	0	8°	4°
37	Tmp	70	0.760	10:02:24	10:02:26	0	2s	0	7°	4°
38	Tmp	71	4.560	10:06:38	10:06:43	0	5s	+2	8°	4°
39	Tmp	74	1.290	10:09:30	10:09:31	0	1s	0	6°	4°
40	Tmp	78	2.300	10:16:46	10:16:53	0	7s	+4	8°	4°

Etapa A	Num 192	Pen 0	PCZ 16	Total PP 550	PG 18
----------------	----------------	--------------	---------------	---------------------	--------------

41	Tmp	87	1.650	10:53:19	10:53:22	0	3s	0	8°	8°
42	Tmp	91	1.180	11:07:17	11:07:23	0	6s	+3	7°	7°
43	Tmp	93	3.430	11:10:33	11:10:36	0	3s	0	6°	5°
44	Tmp	94	4.250	11:11:54	11:12:02	0	8s	+5	8°	7°
45	Tmp	97	0.240	11:15:01	11:15:04	0	3s	0	7°	7°
46	Tmp	99	3.250	11:18:38	11:18:43	0	5s	+2	8°	7°
47	Tmp	100	0.280	11:21:46	11:21:49	0	3s	0	5°	6°
49	Tmp	103	0.090	11:26:24	11:26:31	0	7s	+4	4°	4°
50	Tmp	103	0.560	11:27:15	11:27:20	0	5s	+2	5°	4°
51	Tmp	105	1.400	11:28:59	11:29:11	0	12s	+9	2°	3°
52	Tmp	105	1.700	11:29:39	11:29:52	0	13s	+10	2°	3°
53	Tmp	106	2.390	11:30:57	11:31:23	0	26s	+23	3°	3°
54	Tmp	107	0.680	11:32:09	11:32:30	0	21s	+18	3°	3°
55	Tmp	110	2.130	11:39:07	11:39:09	0	2s	0	7°	3°
69	Tmp	116	1.480	11:46:22	11:46:26	0	4s	+1	7°	3°
70	Tmp	118	4.420	11:50:54	11:50:58	0	4s	+1	7°	3°
71	Tmp	121	3.230	12:02:07	12:02:14	0	7s	+4	7°	3°

PC	Tp	Trc	DistPC	Ideal	Passagem	Pen	Erro	Pontos	NoPC	AtePC
72	Tmp	125	1.620	12:20:10	12:20:11	0	1s	0	8°	3°
73	Tmp	126	4.140	12:23:19	12:23:22	0	3s	0	7°	3°
74	Tmp	129	1.180	12:27:29	12:27:30	0	1s	0	6°	3°
75	Tmp	131	3.770	12:30:42	12:30:44	0	2s	0	8°	3°
76	Tmp	138	0.540	12:40:04	12:40:07	0	3s	0	7°	3°
77	Tmp	140	3.380	12:43:40	12:43:43	0	3s	0	4°	3°
78	Tmp	145	2.380	12:51:27	12:51:30	0	3s	0	5°	3°
79	Tmp	145	2.560	12:51:46	12:52:08	0	22s	+19	7°	3°
80	Tmp	147	2.860	12:57:19	12:57:27	0	8s	+5	5°	3°
81	Tmp	147	3.270	12:58:04	12:59:01	0	57s	+54	8°	3°
82	Tmp	147	3.590	12:58:39	12:59:24	0	45s	+42	8°	4°
83	Tmp	147	4.030	12:59:27	13:00:23	0	56s	+53	8°	4°
84	Tmp	149	4.750	13:01:12	13:03:14	0	2m02s	+119	4°	4°
85	Tmp	150	4.910	13:01:30	13:03:46	0	2m16s	+133	4°	4°
86	Tmp	152	1.450	13:08:57	13:08:59	0	2s	0	7°	4°
87	Tmp	157	1.600	13:23:32	13:23:35	0	3s	0	7°	4°

Etapa B	Num 192	Pen 0	PCZ 14	Total PP 507	PG 18
----------------	----------------	--------------	---------------	---------------------	--------------

n° 1	A PG 18	4°	B PG 18	4°	Tot PG 36	Col. 4°
-------------	----------------	-----------	----------------	-----------	------------------	----------------

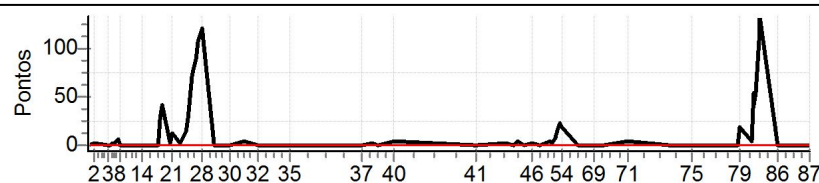

Performance Individual

PC	Tp	Trc	DistPC	Ideal	Passagem	Pen	Erro	Pontos	NoPC	AtePC
N	194	194 / Paulo Leandro Ferreira / Alexandre Simoes Florio(194)								
u		Cat / NL / Largada Dupla Over 35 / 7 / 07:49:00								
m	5º	Foz do Iguaçu KTM 300 EXC								
PC	Tp	Trc	DistPC	Ideal	Passagem	Pen	Erro	Pontos	NoPC	AtePC
1	Tmp	3	0.450	08:05:01	08:05:02	0	1s	0	3º	3º
2	Tmp	4	2.130	08:07:29	08:07:24	0	5s	-6	8º	8º
3	Tmp	6	4.980	08:14:03	08:14:08	0	5s	+2	7º	8º
4	Tmp	8	0.610	08:15:13	08:15:21	0	8s	+5	7º	8º
5	Tmp	8	0.970	08:15:52	08:16:03	0	11s	+8	7º	7º
6	Tmp	9	1.360	08:16:35	08:16:53	0	18s	+15	7º	7º
7	Tmp	11	2.100	08:18:37	08:18:43	0	6s	+3	4º	7º
8	Tmp	11	2.940	08:19:45	08:19:54	0	9s	+6	7º	7º
9	Tmp	12	3.860	08:21:01	08:21:06	0	5s	+2	7º	7º
10	Tmp	16	0.440	08:25:00	08:25:05	0	5s	+2	7º	7º
11	Tmp	18	1.800	08:26:52	08:26:51	0	1s	0	3º	7º
12	Tmp	20	2.770	08:28:26	08:28:25	0	1s	0	2º	7º
13	Tmp	20	2.950	08:28:48	08:28:46	0	2s	0	2º	7º
14	Tmp	21	3.340	08:29:20	08:29:23	0	3s	0	2º	7º
15	Tmp	22	4.430	08:30:58	08:30:58	0	0s	0	3º	7º
16	Tmp	25	1.160	08:35:13	08:35:16	0	3s	0	3º	7º
17	Tmp	26	1.820	08:36:19	08:36:21	0	2s	0	1º	7º
18	Tmp	28	2.220	08:37:36	08:38:26	0	50s	+47	6º	7º
19	Tmp	28	2.580	08:38:20	08:39:31	0	1m11s	+68	6º	7º
20	Tmp	30	3.060	08:42:13	08:42:16	0	3s	0	2º	7º
21	Tmp	30	3.480	08:42:59	08:43:23	0	24s	+21	8º	7º
22	Tmp	33	0.420	08:46:16	08:46:19	0	3s	0	2º	7º
23	Tmp	35	2.480	08:49:17	08:49:48	0	31s	+28	7º	7º
24	Tmp	37	3.090	08:50:20	08:51:11	0	51s	+48	5º	7º
25	Tmp	38	3.530	08:51:19	08:53:08	0	1m49s	+106	6º	7º
26	Tmp	39	4.500	08:53:10	08:55:28	0	2m18s	+135	6º	7º
27	Tmp	39	5.460	08:54:55	08:57:50	0	2m55s	+172	6º	6º
28	Tmp	40	0.250	08:55:58	08:59:20	0	3m22s	+199	6º	6º
29	Tmp	42	0.620	09:01:32	09:01:30	0	2s	0	3º	6º
30	Tmp	47	4.910	09:08:30	09:08:30	0	0s	0	2º	6º
31	Tmp	49	4.170	09:14:58	09:14:58	0	0s	0	2º	6º
32	Tmp	52	3.850	09:21:39	09:21:38	0	1s	0	2º	6º
33	Tmp	54	1.630	09:27:12	09:27:10	0	2s	0	3º	6º
34	Tmp	55	3.230	09:29:29	09:29:29	0	0s	0	3º	6º
35	Tmp	59	2.300	09:36:03	09:36:00	0	3s	0	3º	6º
37	Tmp	70	0.760	10:08:24	10:08:22	0	2s	0	2º	6º
38	Tmp	71	4.560	10:12:38	10:12:37	0	1s	0	3º	6º
39	Tmp	74	1.290	10:15:30	10:15:47	0	17s	+14	8º	6º
40	Tmp	78	2.300	10:22:46	10:22:49	0	3s	0	2º	6º
Etapa A	Num	194	Pen	0	PCZ	20	Total PP	887	PG	15
41	Tmp	87	1.650	10:59:19	10:59:16	0	3s	0	3º	3º
42	Tmp	91	1.180	11:13:17	11:13:13	0	4s	-3	6º	6º
43	Tmp	93	3.430	11:16:33	11:16:29	0	4s	-3	8º	7º
44	Tmp	94	4.250	11:17:54	11:17:55	0	1s	0	1º	6º
45	Tmp	97	0.240	11:21:01	11:21:01	0	0s	0	3º	6º
46	Tmp	99	3.250	11:24:38	11:24:41	0	3s	0	3º	6º
47	Tmp	100	0.280	11:27:46	11:28:10	0	24s	+21	8º	8º
49	Tmp	103	0.090	11:32:24	11:32:41	0	17s	+14	6º	7º
50	Tmp	103	0.560	11:33:15	11:33:33	0	18s	+15	6º	7º
51	Tmp	105	1.400	11:34:59	11:35:43	0	44s	+41	6º	6º
52	Tmp	105	1.700	11:35:39	11:36:44	0	1m05s	+62	6º	6º
53	Tmp	106	2.390	11:36:57	11:40:09	0	3m12s	+189	6º	5º
54	Tmp	107	0.680	11:38:09	11:41:15	0	3m06s	+183	6º	6º
55	Tmp	110	2.130	11:45:07	11:45:10	0	3s	0	3º	6º
69	Tmp	116	1.480	11:52:22	11:52:28	0	6s	+3	8º	6º
70	Tmp	118	4.420	11:56:54	11:56:58	0	4s	+1	6º	6º
71	Tmp	121	3.230	12:08:07	12:08:11	0	4s	+1	5º	6º

PC	Tp	Trc	DistPC	Ideal	Passagem	Pen	Erro	Pontos	NoPC	AtePC
72	Tmp	125	1.620	12:26:10	12:26:10	0	0s	0	3º	6º
73	Tmp	126	4.140	12:29:19	12:29:16	0	3s	0	2º	6º
74	Tmp	129	1.180	12:33:29	12:33:32	0	3s	0	2º	6º
75	Tmp	131	3.770	12:36:42	12:36:43	0	1s	0	3º	6º
76	Tmp	138	0.540	12:46:04	12:46:04	0	0s	0	3º	6º
77	Tmp	140	3.380	12:49:40	12:49:43	0	3s	0	1º	6º
78	Tmp	145	2.380	12:57:27	12:57:32	0	5s	+2	7º	6º
79	Tmp	145	2.560	12:57:46	12:58:06	0	20s	+17	6º	6º
80	Tmp	147	2.860	13:03:19	13:03:28	0	9s	+6	6º	6º
81	Tmp	147	3.270	13:04:04	13:04:01	0	3s	0	1º	6º
82	Tmp	147	3.590	13:04:39	13:04:30	0	9s	-18	6º	6º
83	Tmp	147	4.030	13:05:27	13:05:37	0	10s	+7	3º	6º
84	Tmp	149	4.750	13:07:12	13:09:37	0	2m25s	+142	6º	6º
85	Tmp	150	4.910	13:07:30	13:10:11	0	2m41s	+158	6º	5º
86	Tmp	152	1.450	13:14:57	13:15:00	0	3s	0	3º	5º
87	Tmp	157	1.600	13:29:32	13:29:29	0	3s	0	3º	5º

Etapa B Num **194** Pen **0** PCZ **14** Total PP **886** PG **16**

nº **7** A PG **15** 6º B PG **16** 5º Tot PG **31** Col. **5º**

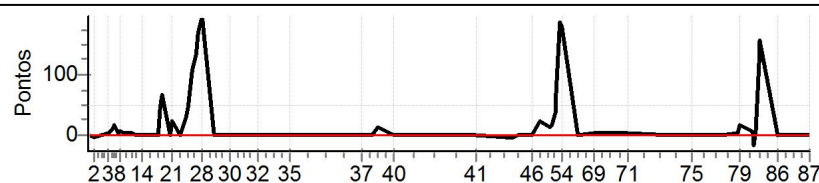

Performance Individual

PC	Tp	Trc	DistPC	Ideal	Passagem	Pen	Erro	Pontos	NoPC	AtePC	
N	203	203 / Jose de Arimatea Mattos									
		Cat / NL / Largada		Over 55 / 12 / 08:07:00							
		Foz do Iguaçu		CRF 250RX							

PC	Tp	Trc	DistPC	Ideal	Passagem	Pen	Erro	Pontos	NoPC	AtePC
1	Tmp	3	0.450	08:23:01	08:23:04	0	3s	0	1°	1°
2	Tmp	4	2.130	08:25:29	08:25:32	0	3s	0	2°	1°
3	Tmp	6	4.980	08:32:03	08:32:05	0	2s	0	1°	1°
4	Tmp	8	0.610	08:33:18	08:33:18	0	0s	0	1°	1°
5	Tmp	8	0.970	08:34:01	08:34:04	0	3s	0	1°	1°
6	Tmp	9	1.360	08:34:48	08:34:51	0	3s	0	1°	1°
7	Tmp	12	2.100	08:36:53	08:37:01	0	8s	+5	11°	8°
8	Tmp	12	2.940	08:38:05	08:38:10	0	5s	+2	6°	8°
9	Tmp	12	3.860	08:39:24	08:39:25	0	1s	0	1°	8°
10	Tmp	16	0.440	08:43:23	08:43:25	0	2s	0	1°	8°
11	Tmp	18	1.800	08:45:15	08:45:15	0	0s	0	1°	8°
12	Tmp	20	2.770	08:46:49	08:46:49	0	0s	0	1°	8°
13	Tmp	20	2.950	08:47:11	08:47:12	0	1s	0	1°	8°
14	Tmp	21	3.340	08:47:43	08:47:46	0	3s	0	1°	8°
15	Tmp	22	4.430	08:49:44	08:49:44	0	0s	0	1°	8°
16	Tmp	25	1.160	08:54:08	08:54:17	0	9s	+6	12°	9°
17	Tmp	26	1.820	08:55:16	08:55:23	0	7s	+4	12°	11°
18	Tmp	28	2.220	08:56:48	08:58:17	0	1m29s	+86	12°	11°
19	Tmp	28	2.580	08:57:36	08:59:26	0	1m50s	+107	11°	10°
20	Tmp	30	3.060	09:01:35	09:01:36	0	1s	0	1°	10°
21	Tmp	30	3.480	09:02:25	09:02:43	0	18s	+15	11°	10°
22	Tmp	33	0.420	09:05:43	09:05:49	0	6s	+3	9°	10°
23	Tmp	35	2.480	09:08:52	09:09:20	0	28s	+25	12°	10°
24	Tmp	37	3.090	09:10:01	09:10:52	0	51s	+48	11°	11°
25	Tmp	38	3.530	09:11:07	09:13:12	0	2m05s	+122	11°	11°
26	Tmp	39	4.500	09:13:10	09:15:57	0	2m47s	+164	11°	11°
27	Tmp	39	5.460	09:15:05	09:18:34	0	3m29s	+206	11°	11°
28	Tmp	40	0.250	09:16:15	09:20:16	0	4m01s	+238	12°	11°
29	Tmp	42	0.620	09:21:50	09:21:53	0	3s	0	1°	11°
30	Tmp	47	4.910	09:28:48	09:28:51	0	3s	0	1°	11°
31	Tmp	49	4.170	09:35:17	09:35:23	0	6s	+3	11°	11°
32	Tmp	52	3.850	09:41:57	09:42:02	0	5s	+2	10°	11°
33	Tmp	54	1.630	09:47:30	09:47:31	0	1s	0	2°	11°
34	Tmp	55	3.230	09:49:47	09:49:48	0	1s	0	2°	11°
35	Tmp	59	2.300	09:56:21	09:56:20	0	1s	0	1°	11°
37	Tmp	70	0.760	10:28:43	10:28:41	0	2s	0	1°	11°
38	Tmp	71	4.560	10:32:56	10:32:57	0	1s	0	1°	11°
39	Tmp	74	1.290	10:35:48	10:35:51	0	3s	0	1°	11°
40	Tmp	78	2.300	10:43:04	10:43:06	0	2s	0	2°	11°

Etapa A	Num 203	Pen 0	PCZ 23	Total PP 1036	PG 10
----------------	----------------	--------------	---------------	----------------------	--------------

41	Tmp	87	1.650	11:19:38	11:19:39	0	1s	0	1°	1°
42	Tmp	91	1.180	11:33:36	11:33:41	0	5s	+2	12°	11°
43	Tmp	93	3.430	11:36:52	11:36:54	0	2s	0	1°	11°
44	Tmp	94	4.250	11:38:12	11:38:16	0	4s	+1	5°	10°
45	Tmp	97	0.240	11:41:19	11:41:25	0	6s	+3	13°	11°
46	Tmp	99	3.250	11:44:56	11:45:00	0	4s	+1	10°	11°
47	Tmp	100	0.280	11:48:04	11:48:04	0	0s	0	1°	10°
49	Tmp	103	0.090	11:52:51	11:53:09	0	18s	+15	11°	10°
50	Tmp	103	0.560	11:53:47	11:54:05	0	18s	+15	11°	10°
54	Tmp	105	0.680	11:56:24	12:14:31	0	18m07s	+900	12°	12°
55	Tmp	108	2.130	12:03:24	12:17:36	0	14m12s	+849	12°	12°
69	Tmp	114	1.480	12:10:39	12:27:12	0	16m33s	+900	13°	12°
70	Tmp	116	4.420	12:15:11	12:31:17	0	16m06s	+900	13°	12°
71	Tmp	119	3.230	12:26:24	12:40:30	0	14m06s	+843	13°	12°
72	Tmp	123	1.620	12:44:27	12:47:58	0	3m31s	+208	13°	13°
73	Tmp	124	4.140	12:47:36	12:50:20	0	2m44s	+161	13°	13°
74	Tmp	127	1.180	12:51:45	12:53:49	0	2m04s	+121	13°	13°

PC	Tp	Trc	DistPC	Ideal	Passagem	Pen	Erro	Pontos	NoPC	AtePC
75	Tmp	129	3.770	12:54:59	12:56:31	0	1m32s	+89	13°	13°
76	Tmp	136	0.540	13:04:21	13:04:23	0	2s	0	2°	13°
77	Tmp	138	3.380	13:07:57	13:08:00	0	3s	0	2°	13°
78	Tmp	143	2.380	13:15:44	13:15:47	0	3s	0	1°	13°
79	Tmp	143	2.560	13:16:05	13:16:32	0	27s	+24	12°	13°
80	Tmp	145	2.860	13:21:41	13:22:01	0	20s	+17	13°	13°
81	Tmp	145	3.270	13:22:30	13:22:44	0	14s	+11	12°	13°
82	Tmp	145	3.590	13:23:09	13:23:15	0	6s	+3	10°	13°
83	Tmp	145	4.030	13:24:02	13:24:24	0	22s	+19	12°	13°
84	Tmp	147	4.750	13:26:02	13:28:53	0	2m51s	+168	11°	13°
85	Tmp	148	4.910	13:26:22	13:29:35	0	3m13s	+190	11°	13°
86	Tmp	150	1.450	13:33:51	13:33:53	0	2s	0	1°	13°
87	Tmp	155	1.600	13:48:26	13:48:29	0	3s	0	1°	13°

Etapa B	Num 203	Pen 0	PCZ 8	Total PP 5440	PG 8
----------------	----------------	--------------	--------------	----------------------	-------------

n° 12	A PG 10	11°	B PG 8	13°	Tot PG 18	Col. 13°
--------------	----------------	------------	---------------	------------	------------------	-----------------

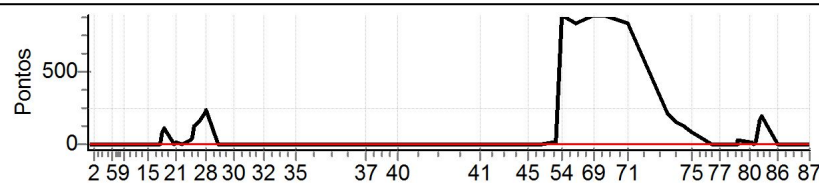

Performance Individual

PC	Tp	Trc	DistPC	Ideal	Passagem	Pen	Erro	Pontos	NoPC	AtePC
N u m	205	205 / Pericles Dutra								
		Cat / NL / Largada		Over 55 / 1 / 08:01:30						
		Londrina			Ktm 250					
PC	Tp	Trc	DistPC	Ideal	Passagem	Pen	Erro	Pontos	NoPC	AtePC
1	Tmp	3	0.450	08:17:31	08:17:33	0	2s	0	7°	7°
2	Tmp	4	2.130	08:19:59	08:20:00	0	1s	0	12°	7°
3	Tmp	6	4.980	08:26:33	08:26:36	0	3s	0	10°	6°
4	Tmp	8	0.610	08:27:48	08:27:47	0	1s	0	11°	6°
5	Tmp	8	0.970	08:28:31	08:28:35	0	4s	+1	10°	7°
6	Tmp	9	1.360	08:29:18	08:29:20	0	2s	0	8°	6°
7	Tmp	12	2.100	08:31:23	08:31:26	0	3s	0	3°	1°
8	Tmp	12	2.940	08:32:35	08:32:39	0	4s	+1	5°	2°
9	Tmp	12	3.860	08:33:54	08:33:57	0	3s	0	10°	1°
10	Tmp	16	0.440	08:37:53	08:37:54	0	1s	0	10°	1°
11	Tmp	18	1.800	08:39:45	08:39:44	0	1s	0	12°	1°
12	Tmp	20	2.770	08:41:19	08:41:19	0	0s	0	11°	1°
13	Tmp	20	2.950	08:41:41	08:41:42	0	1s	0	10°	1°
14	Tmp	21	3.340	08:42:13	08:42:14	0	1s	0	11°	1°
15	Tmp	22	4.430	08:44:14	08:44:14	0	0s	0	12°	1°
16	Tmp	25	1.160	08:48:38	08:48:39	0	1s	0	9°	1°
17	Tmp	26	1.820	08:49:46	08:49:48	0	2s	0	8°	1°
18	Tmp	28	2.220	08:51:18	08:51:27	0	9s	+6	1°	1°
19	Tmp	28	2.580	08:52:06	08:52:13	0	7s	+4	1°	1°
20	Tmp	30	3.060	08:56:05	08:56:07	0	2s	0	10°	1°
21	Tmp	30	3.480	08:56:55	08:57:00	0	5s	+2	4°	1°
22	Tmp	33	0.420	09:00:13	09:00:17	0	4s	+1	6°	1°
23	Tmp	35	2.480	09:03:22	09:03:32	0	10s	+7	1°	1°
24	Tmp	37	3.090	09:04:31	09:04:48	0	17s	+14	1°	1°
25	Tmp	38	3.530	09:05:37	09:06:22	0	45s	+42	1°	1°
26	Tmp	39	4.500	09:07:40	09:08:18	0	38s	+35	1°	1°
27	Tmp	39	5.460	09:09:35	09:10:22	0	47s	+44	1°	1°
28	Tmp	40	0.250	09:10:45	09:11:34	0	49s	+46	1°	1°
29	Tmp	42	0.620	09:16:20	09:16:19	0	1s	0	12°	1°
30	Tmp	47	4.910	09:23:18	09:23:21	0	3s	0	10°	1°
31	Tmp	49	4.170	09:29:47	09:29:50	0	3s	0	9°	1°
32	Tmp	52	3.850	09:36:27	09:36:30	0	3s	0	8°	1°
33	Tmp	54	1.630	09:42:00	09:42:00	0	0s	0	11°	1°
34	Tmp	55	3.230	09:44:17	09:44:17	0	0s	0	12°	1°
35	Tmp	59	2.300	09:50:51	09:50:52	0	1s	0	11°	1°
37	Tmp	70	0.760	10:23:13	10:23:12	0	1s	0	11°	1°
38	Tmp	71	4.560	10:27:26	10:27:26	0	0s	0	12°	1°
39	Tmp	74	1.290	10:30:18	10:30:18	0	0s	0	11°	1°
40	Tmp	78	2.300	10:37:34	10:37:35	0	1s	0	9°	1°

Etapa A	Num 205	Pen 0	PCZ 27	Total PP 203	PG 25
----------------	----------------	--------------	---------------	---------------------	--------------

41	Tmp	87	1.650	11:14:08	11:14:08	0	0s	0	10°	10°
42	Tmp	91	1.180	11:28:06	11:28:09	0	3s	0	11°	9°
43	Tmp	93	3.430	11:31:22	11:31:21	0	1s	0	12°	9°
44	Tmp	94	4.250	11:32:42	11:32:46	0	4s	+1	7°	5°
45	Tmp	97	0.240	11:35:49	11:35:51	0	2s	0	12°	5°
46	Tmp	99	3.250	11:39:26	11:39:29	0	3s	0	9°	4°
47	Tmp	100	0.280	11:42:34	11:42:40	0	6s	+3	10°	7°
49	Tmp	103	0.090	11:47:21	11:47:24	0	3s	0	7°	5°
50	Tmp	103	0.560	11:48:17	11:48:16	0	1s	0	8°	4°
54	Tmp	105	0.680	11:50:54	11:51:23	0	29s	+26	2°	3°
55	Tmp	108	2.130	11:57:54	11:57:53	0	1s	0	6°	3°
69	Tmp	114	1.480	12:05:09	12:05:11	0	2s	0	5°	3°
70	Tmp	116	4.420	12:09:41	12:09:46	0	5s	+2	8°	3°
71	Tmp	119	3.230	12:20:54	12:20:59	0	5s	+2	9°	3°
72	Tmp	123	1.620	12:38:57	12:38:58	0	1s	0	11°	3°
73	Tmp	124	4.140	12:42:06	12:42:08	0	2s	0	12°	3°
74	Tmp	127	1.180	12:46:15	12:46:18	0	3s	0	12°	3°

PC	Tp	Trc	DistPC	Ideal	Passagem	Pen	Erro	Pontos	NoPC	AtePC
75	Tmp	129	3.770	12:49:29	12:49:34	0	5s	+2	12°	3°
76	Tmp	136	0.540	12:58:51	12:58:53	0	2s	0	13°	3°
77	Tmp	138	3.380	13:02:27	13:02:27	0	0s	0	12°	3°
78	Tmp	143	2.380	13:10:14	13:10:14	0	0s	0	10°	3°
79	Tmp	143	2.560	13:10:35	13:10:51	0	16s	+13	6°	3°
80	Tmp	145	2.860	13:16:11	13:16:15	0	4s	+1	2°	3°
81	Tmp	145	3.270	13:17:00	13:16:58	0	2s	0	10°	3°
82	Tmp	145	3.590	13:17:39	13:17:38	0	1s	0	9°	3°
83	Tmp	145	4.030	13:18:32	13:18:35	0	3s	0	1°	2°
84	Tmp	147	4.750	13:20:32	13:22:05	0	1m33s	+90	3°	2°
85	Tmp	148	4.910	13:20:52	13:22:32	0	1m40s	+97	3°	2°
86	Tmp	150	1.450	13:28:21	13:28:22	0	1s	0	9°	2°
87	Tmp	155	1.600	13:42:56	13:42:56	0	0s	0	9°	2°

Etapa B	Num 205	Pen 0	PCZ 20	Total PP 237	PG 22
----------------	----------------	--------------	---------------	---------------------	--------------

n° 1	A PG 25	1°	B PG 22	2°	Tot PG 47	Col. 1°
-------------	----------------	-----------	----------------	-----------	------------------	----------------

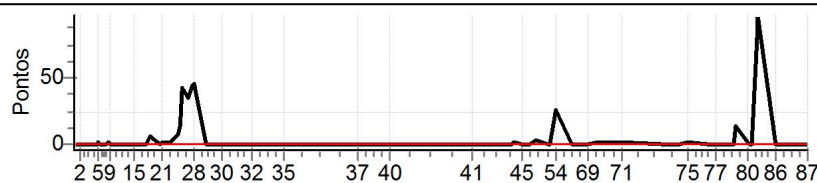

Performance Individual

PC	Tp	Trc	DistPC	Ideal	Passagem	Pen	Erro	Pontos	NoPC	AtePC
N	u	206	206 / Vitor Malgarise							
			Cat / NL / Largada		Over 55 / 2 / 08:02:00					
			Foz do Iguaçu		CRF 250RX					
PC	Tp	Trc	DistPC	Ideal	Passagem	Pen	Erro	Pontos	NoPC	AtePC
1	Tmp	3	0.450	08:18:01	08:18:04	0	3s	0	6°	6°
2	Tmp	4	2.130	08:20:29	08:20:31	0	2s	0	11°	6°
3	Tmp	6	4.980	08:27:03	08:27:05	0	2s	0	9°	5°
4	Tmp	8	0.610	08:28:18	08:28:21	0	3s	0	10°	5°
5	Tmp	8	0.970	08:29:01	08:29:03	0	2s	0	6°	4°
6	Tmp	9	1.360	08:29:48	08:29:50	0	2s	0	7°	3°
7	Tmp	12	2.100	08:31:53	08:31:58	0	5s	+2	7°	4°
8	Tmp	12	2.940	08:33:05	08:33:09	0	4s	+1	4°	4°
9	Tmp	12	3.860	08:34:24	08:34:26	0	2s	0	9°	3°
10	Tmp	16	0.440	08:38:23	08:38:26	0	3s	0	9°	3°
11	Tmp	18	1.800	08:40:15	08:40:16	0	1s	0	11°	3°
12	Tmp	20	2.770	08:41:49	08:41:50	0	1s	0	10°	3°
13	Tmp	20	2.950	08:42:11	08:42:15	0	4s	+1	12°	5°
14	Tmp	21	3.340	08:42:43	08:42:46	0	3s	0	10°	5°
15	Tmp	22	4.430	08:44:44	08:44:44	0	0s	0	11°	5°
16	Tmp	25	1.160	08:49:08	08:49:13	0	5s	+2	10°	7°
17	Tmp	26	1.820	08:50:16	08:50:18	0	2s	0	7°	7°
18	Tmp	28	2.220	08:51:48	08:52:05	0	17s	+14	4°	4°
19	Tmp	28	2.580	08:52:36	08:52:58	0	22s	+19	4°	4°
20	Tmp	30	3.060	08:56:35	08:56:34	0	1s	0	9°	4°
21	Tmp	30	3.480	08:57:25	08:57:32	0	7s	+4	6°	4°
22	Tmp	33	0.420	09:00:43	09:00:50	0	7s	+4	12°	4°
23	Tmp	35	2.480	09:03:52	09:04:13	0	21s	+18	6°	4°
24	Tmp	37	3.090	09:05:01	09:05:33	0	32s	+29	6°	4°
25	Tmp	38	3.530	09:06:07	09:07:16	0	1m09s	+66	4°	4°
26	Tmp	39	4.500	09:08:10	09:09:22	0	1m12s	+69	4°	4°
27	Tmp	39	5.460	09:10:05	09:11:34	0	1m29s	+86	4°	4°
28	Tmp	40	0.250	09:11:15	09:12:45	0	1m30s	+87	4°	4°
29	Tmp	42	0.620	09:16:50	09:16:49	0	1s	0	11°	4°
30	Tmp	47	4.910	09:23:48	09:23:53	0	5s	+2	12°	4°
31	Tmp	49	4.170	09:30:17	09:30:17	0	0s	0	8°	4°
32	Tmp	52	3.850	09:36:57	09:36:59	0	2s	0	7°	4°
33	Tmp	54	1.630	09:42:30	09:42:32	0	2s	0	10°	4°
34	Tmp	55	3.230	09:44:47	09:44:50	0	3s	0	11°	4°
35	Tmp	59	2.300	09:51:21	09:51:21	0	0s	0	10°	4°
37	Tmp	70	0.760	10:23:43	10:23:41	0	2s	0	10°	4°
38	Tmp	71	4.560	10:27:56	10:27:58	0	2s	0	11°	4°
39	Tmp	74	1.290	10:30:48	10:30:49	0	1s	0	10°	4°
40	Tmp	78	2.300	10:38:04	10:38:08	0	4s	+1	11°	4°
Etapa A	Num	206	Pen	0	PCZ	23	Total PP	405	PG	18
41	Tmp	87	1.650	11:14:38	11:14:39	0	1s	0	9°	9°
42	Tmp	91	1.180	11:28:36	11:28:39	0	3s	0	10°	8°
43	Tmp	93	3.430	11:31:52	11:31:51	0	1s	0	11°	8°
44	Tmp	94	4.250	11:33:12	11:33:15	0	3s	0	4°	3°
45	Tmp	97	0.240	11:36:19	11:36:20	0	1s	0	11°	3°
46	Tmp	99	3.250	11:39:56	11:39:57	0	1s	0	8°	3°
47	Tmp	100	0.280	11:43:04	11:43:08	0	4s	+1	8°	2°
49	Tmp	103	0.090	11:47:51	11:47:54	0	3s	0	6°	2°
50	Tmp	103	0.560	11:48:47	11:48:47	0	0s	0	7°	2°
54	Tmp	105	0.680	11:51:24	11:51:39	0	15s	+12	1°	1°
55	Tmp	108	2.130	11:58:24	11:58:28	0	4s	+1	7°	1°
69	Tmp	114	1.480	12:05:39	12:05:45	0	6s	+3	8°	1°
70	Tmp	116	4.420	12:10:11	12:10:15	0	4s	+1	7°	1°
71	Tmp	119	3.230	12:21:24	12:21:27	0	3s	0	5°	1°
72	Tmp	123	1.620	12:39:27	12:39:28	0	1s	0	10°	1°
73	Tmp	124	4.140	12:42:36	12:42:39	0	3s	0	11°	1°
74	Tmp	127	1.180	12:46:45	12:46:47	0	2s	0	11°	1°

PC	Tp	Trc	DistPC	Ideal	Passagem	Pen	Erro	Pontos	NoPC	AtePC
75	Tmp	129	3.770	12:49:59	12:50:02	0	3s	0	9°	1°
76	Tmp	136	0.540	12:59:21	12:59:22	0	1s	0	12°	1°
77	Tmp	138	3.380	13:02:57	13:02:59	0	2s	0	11°	1°
78	Tmp	143	2.380	13:10:44	13:10:47	0	3s	0	9°	1°
79	Tmp	143	2.560	13:11:05	13:11:16	0	11s	+8	2°	1°
80	Tmp	145	2.860	13:16:41	13:16:48	0	7s	+4	3°	1°
81	Tmp	145	3.270	13:17:30	13:17:32	0	2s	0	9°	1°
82	Tmp	145	3.590	13:18:09	13:18:10	0	1s	0	8°	1°
83	Tmp	145	4.030	13:19:02	13:19:10	0	8s	+5	4°	1°
84	Tmp	147	4.750	13:21:02	13:22:25	0	1m23s	+80	1°	1°
85	Tmp	148	4.910	13:21:22	13:22:58	0	1m36s	+93	2°	1°
86	Tmp	150	1.450	13:28:51	13:28:53	0	2s	0	8°	1°
87	Tmp	155	1.600	13:43:26	13:43:29	0	3s	0	8°	1°

Etapa B | **Num** 206 | **Pen** 0 | **PCZ** 20 | **Total PP** 208 | **PG** 25

n° 2 | **A PG** 18 | 4° | **B PG** 25 | 1° | **Tot PG** 43 | **Col.** 2°

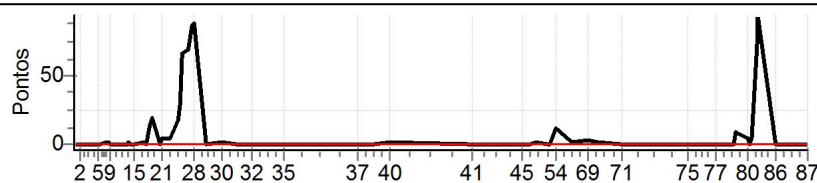

Performance Individual

PC	Tp	Trc	DistPC	Ideal	Passagem	Pen	Erro	Pontos	NoPC	AtePC
N	207	207 / Ildemar Francisco Beal - Sting								
		Cat / NL / Largada		Over 55 / 13 / 08:07:30						
		11º			Campo Verde KLX 450					
PC	Tp	Trc	DistPC	Ideal	Passagem	Pen	Erro	Pontos	NoPC	AtePC
1	Tmp	3	0.450	08:23:31	08:23:40	0	9s	+6	13º	13º
2	Tmp	4	2.130	08:25:59	08:26:00	0	1s	0	1º	13º
3	Tmp	6	4.980	08:32:33	08:32:37	0	4s	+1	11º	13º
4	Tmp	8	0.610	08:33:48	08:33:56	0	8s	+5	13º	13º
5	Tmp	8	0.970	08:34:31	08:34:45	0	14s	+11	13º	13º
6	Tmp	9	1.360	08:35:18	08:35:39	0	21s	+18	13º	13º
7	Tmp	12	2.100	08:37:23	08:37:37	0	14s	+11	13º	13º
8	Tmp	12	2.940	08:38:35	08:38:55	0	20s	+17	13º	13º
9	Tmp	12	3.860	08:39:54	08:40:19	0	25s	+22	13º	13º
10	Tmp	16	0.440	08:43:53	08:46:15	0	2m22s	+139	13º	13º
11	Tmp	18	1.800	08:45:45	08:47:49	0	2m04s	+121	13º	13º
12	Tmp	20	2.770	08:47:19	08:49:18	0	1m59s	+116	13º	13º
13	Tmp	20	2.950	08:47:41	08:49:42	0	2m01s	+118	13º	13º
14	Tmp	21	3.340	08:48:13	08:50:16	0	2m03s	+120	13º	13º
15	Tmp	22	4.430	08:50:14	08:52:01	0	1m47s	+104	13º	13º
16	Tmp	25	1.160	08:54:38	08:54:54	0	16s	+13	13º	13º
17	Tmp	26	1.820	08:55:46	08:56:10	0	24s	+21	13º	13º
18	Tmp	28	2.220	08:57:18	08:59:35	0	2m17s	+134	13º	13º
19	Tmp	28	2.580	08:58:06	09:01:16	0	3m10s	+187	13º	13º
20	Tmp	30	3.060	09:02:05	09:02:40	0	35s	+32	13º	13º
21	Tmp	30	3.480	09:02:55	09:03:53	0	58s	+55	13º	13º
22	Tmp	33	0.420	09:06:13	09:06:19	0	6s	+3	8º	13º
23	Tmp	35	2.480	09:09:22	09:10:14	0	52s	+49	13º	13º
24	Tmp	37	3.090	09:10:31	09:11:58	0	1m27s	+84	13º	13º
25	Tmp	38	3.530	09:11:37	09:15:20	0	3m43s	+220	13º	13º
26	Tmp	39	4.500	09:13:40	09:18:45	0	5m05s	+302	13º	13º
27	Tmp	39	5.460	09:15:35	09:21:53	0	6m18s	+375	13º	13º
28	Tmp	40	0.250	09:16:45	09:23:58	0	7m13s	+430	13º	13º
29	Tmp	42	0.620	09:22:20	09:24:28	0	2m08s	+125	13º	13º
30	Tmp	47	4.910	09:29:18	09:29:43	0	25s	+22	13º	13º
31	Tmp	49	4.170	09:35:47	09:35:39	0	8s	-15	13º	13º
32	Tmp	52	3.850	09:42:27	09:42:36	0	9s	+6	13º	13º
33	Tmp	54	1.630	09:48:00	09:48:03	0	3s	0	1º	13º
34	Tmp	55	3.230	09:50:17	09:50:14	0	3s	0	1º	13º
35	Tmp	59	2.300	09:56:51	09:56:47	0	4s	-3	13º	13º
37	Tmp	70	0.760	10:29:13	10:29:21	0	8s	+5	12º	13º
38	Tmp	71	4.560	10:33:26	10:33:21	0	5s	-6	13º	13º
39	Tmp	74	1.290	10:36:18	10:36:13	0	5s	-6	13º	13º
40	Tmp	78	2.300	10:43:34	10:43:35	0	1s	0	1º	13º

Etapa A	Num 207	Pen 0	PCZ 4	Total PP 2902	PG 8
----------------	----------------	--------------	--------------	----------------------	-------------

41	Tmp	87	1.650	11:20:08	11:20:24	0	16s	+13	13º	13º
42	Tmp	91	1.180	11:34:06	11:34:06	0	0s	0	1º	12º
43	Tmp	93	3.430	11:37:22	11:37:18	0	4s	-3	13º	12º
44	Tmp	94	4.250	11:38:42	11:38:43	0	1s	0	1º	12º
45	Tmp	97	0.240	11:41:49	11:41:50	0	1s	0	1º	12º
46	Tmp	99	3.250	11:45:26	11:45:27	0	1s	0	1º	12º
47	Tmp	100	0.280	11:48:34	11:48:42	0	8s	+5	11º	12º
49	Tmp	103	0.090	11:53:21	11:54:01	0	40s	+37	12º	12º
50	Tmp	103	0.560	11:54:17	11:55:07	0	50s	+47	12º	12º
54	Tmp	105	0.680	11:56:54	12:02:54	0	6m00s	+357	10º	11º
55	Tmp	108	2.130	12:03:54	12:05:15	0	1m21s	+78	9º	10º
69	Tmp	114	1.480	12:11:09	12:11:15	0	6s	+3	7º	9º
70	Tmp	116	4.420	12:15:41	12:15:48	0	7s	+4	9º	9º
71	Tmp	119	3.230	12:26:54	12:26:54	0	0s	0	1º	9º
72	Tmp	123	1.620	12:44:57	12:44:58	0	1s	0	1º	9º
73	Tmp	124	4.140	12:48:06	12:48:03	0	3s	0	1º	9º
74	Tmp	127	1.180	12:52:15	12:52:17	0	2s	0	1º	9º

PC	Tp	Trc	DistPC	Ideal	Passagem	Pen	Erro	Pontos	NoPC	AtePC
75	Tmp	129	3.770	12:55:29	12:55:30	0	1s	0	1º	9º
76	Tmp	136	0.540	13:04:51	13:04:53	0	2s	0	1º	9º
77	Tmp	138	3.380	13:08:27	13:08:28	0	1s	0	1º	9º
78	Tmp	143	2.380	13:16:14	13:16:22	0	8s	+5	13º	9º
79	Tmp	143	2.560	13:16:35	13:17:17	0	42s	+39	13º	9º
80	Tmp	145	2.860	13:22:11	13:22:22	0	11s	+8	9º	9º
81	Tmp	145	3.270	13:23:00	13:23:07	0	7s	+4	11º	10º
82	Tmp	145	3.590	13:23:39	13:23:36	0	3s	0	1º	9º
83	Tmp	145	4.030	13:24:32	13:24:54	0	22s	+19	11º	10º
84	Tmp	147	4.750	13:26:32	13:31:06	0	4m34s	+271	13º	10º
85	Tmp	148	4.910	13:26:52	13:31:58	0	5m06s	+303	13º	10º
86	Tmp	150	1.450	13:34:21	13:34:29	0	8s	+5	12º	10º
87	Tmp	155	1.600	13:48:56	13:49:04	0	8s	+5	12º	10º

Etapa B	Num 207	Pen 0	PCZ 12	Total PP 1206	PG 11
----------------	----------------	--------------	---------------	----------------------	--------------

nº 13	A PG 8	13º	B PG 11	10º	Tot PG 19	Col. 11º
--------------	---------------	------------	----------------	------------	------------------	-----------------

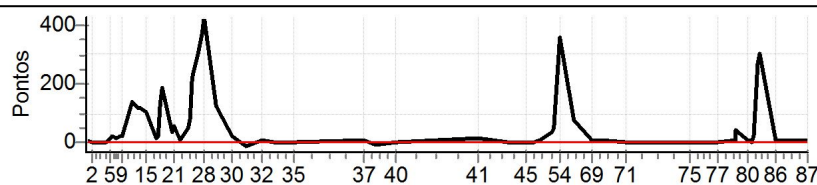

Performance Individual

PC	Tp	Trc	DistPC	Ideal	Passagem	Pen	Erro	Pontos	NoPC	AtePC	
N	209	209 / Agostinho Mendes Rodrigues									
		Cat / NL / Largada		Over 55 / 6 / 08:04:00							
		Sao Jose dos Campos - Sp				KTM 450					

PC	Tp	Trc	DistPC	Ideal	Passagem	Pen	Erro	Pontos	NoPC	AtePC
1	Tmp	3	0.450	08:20:01	08:20:06	0	5s	+2	12°	12°
2	Tmp	4	2.130	08:22:29	08:22:31	0	2s	0	8°	11°
3	Tmp	6	4.980	08:29:03	08:29:06	0	3s	0	5°	9°
4	Tmp	8	0.610	08:30:18	08:30:15	0	3s	0	6°	9°
5	Tmp	8	0.970	08:31:01	08:31:04	0	3s	0	5°	8°
6	Tmp	9	1.360	08:31:48	08:31:48	0	0s	0	4°	8°
7	Tmp	12	2.100	08:33:53	08:33:55	0	2s	0	1°	2°
8	Tmp	12	2.940	08:35:05	08:35:09	0	4s	+1	3°	3°
9	Tmp	12	3.860	08:36:24	08:36:24	0	0s	0	5°	2°
10	Tmp	16	0.440	08:40:23	08:40:24	0	1s	0	6°	2°
11	Tmp	18	1.800	08:42:15	08:42:17	0	2s	0	7°	2°
12	Tmp	20	2.770	08:43:49	08:43:52	0	3s	0	6°	2°
13	Tmp	20	2.950	08:44:11	08:44:14	0	3s	0	6°	2°
14	Tmp	21	3.340	08:44:43	08:44:41	0	2s	0	6°	2°
15	Tmp	22	4.430	08:46:44	08:46:43	0	1s	0	7°	2°
16	Tmp	25	1.160	08:51:08	08:51:11	0	3s	0	6°	2°
17	Tmp	26	1.820	08:52:16	08:52:19	0	3s	0	4°	2°
18	Tmp	28	2.220	08:53:48	08:54:04	0	16s	+13	3°	2°
19	Tmp	28	2.580	08:54:36	08:54:57	0	21s	+18	3°	3°
20	Tmp	30	3.060	08:58:35	08:58:34	0	1s	0	5°	3°
21	Tmp	30	3.480	08:59:25	08:59:33	0	8s	+5	8°	3°
22	Tmp	33	0.420	09:02:43	09:02:50	0	7s	+4	11°	3°
23	Tmp	35	2.480	09:05:52	09:06:05	0	13s	+10	3°	3°
24	Tmp	37	3.090	09:07:01	09:07:23	0	22s	+19	2°	3°
25	Tmp	38	3.530	09:08:07	09:09:04	0	57s	+54	2°	3°
26	Tmp	39	4.500	09:10:10	09:11:10	0	1m00s	+57	3°	3°
27	Tmp	39	5.460	09:12:05	09:13:23	0	1m18s	+75	3°	3°
28	Tmp	40	0.250	09:13:15	09:14:37	0	1m22s	+79	3°	3°
29	Tmp	42	0.620	09:18:50	09:18:51	0	1s	0	7°	3°
30	Tmp	47	4.910	09:25:48	09:25:50	0	2s	0	6°	3°
31	Tmp	49	4.170	09:32:17	09:32:30	0	13s	+10	12°	3°
32	Tmp	52	3.850	09:38:57	09:38:58	0	1s	0	4°	3°
33	Tmp	54	1.630	09:44:30	09:44:30	0	0s	0	7°	3°
34	Tmp	55	3.230	09:46:47	09:46:50	0	3s	0	7°	3°
35	Tmp	59	2.300	09:53:21	09:53:23	0	2s	0	7°	3°
37	Tmp	70	0.760	10:25:43	10:25:44	0	1s	0	7°	3°
38	Tmp	71	4.560	10:29:56	10:29:57	0	1s	0	7°	3°
39	Tmp	74	1.290	10:32:48	10:32:50	0	2s	0	6°	3°
40	Tmp	78	2.300	10:40:04	10:40:08	0	4s	+1	10°	3°

Etapa A	Num	209	Pen	0	PCZ	25	Total PP	348	PG	20
41	Tmp	87	1.650	11:16:38	11:16:40	0	2s	0	6°	6°
42	Tmp	91	1.180	11:30:36	11:30:37	0	1s	0	7°	5°
43	Tmp	93	3.430	11:33:52	11:33:55	0	3s	0	7°	5°
44	Tmp	94	4.250	11:35:12	11:35:17	0	5s	+2	10°	8°
45	Tmp	97	0.240	11:38:19	11:38:21	0	2s	0	7°	8°
46	Tmp	99	3.250	11:41:56	11:41:58	0	2s	0	5°	6°
47	Tmp	100	0.280	11:45:04	11:45:07	0	3s	0	5°	3°
49	Tmp	103	0.090	11:49:51	11:49:52	0	1s	0	3°	3°
50	Tmp	103	0.560	11:50:47	11:50:43	0	4s	-3	10°	5°
54	Tmp	105	0.680	11:53:24	11:59:30	0	6m06s	+363	11°	10°
55	Tmp	108	2.130	12:00:24	12:09:28	0	9m04s	+541	11°	11°
69	Tmp	114	1.480	12:07:39	12:14:50	0	7m11s	+428	11°	11°
70	Tmp	116	4.420	12:12:11	12:18:49	0	6m38s	+395	11°	11°
71	Tmp	119	3.230	12:23:24	12:27:06	0	3m42s	+219	11°	11°
72	Tmp	123	1.620	12:41:27	12:41:28	0	1s	0	6°	11°
73	Tmp	124	4.140	12:44:36	12:44:39	0	3s	0	7°	11°
74	Tmp	127	1.180	12:48:45	12:48:47	0	2s	0	7°	11°

PC	Tp	Trc	DistPC	Ideal	Passagem	Pen	Erro	Pontos	NoPC	AtePC
75	Tmp	129	3.770	12:51:59	12:52:02	0	3s	0	6°	11°
76	Tmp	136	0.540	13:01:21	13:01:24	0	3s	0	8°	11°
77	Tmp	138	3.380	13:04:57	13:04:59	0	2s	0	7°	11°
78	Tmp	143	2.380	13:12:44	13:12:45	0	1s	0	5°	11°
79	Tmp	143	2.560	13:13:05	13:13:17	0	12s	+9	4°	11°
80	Tmp	145	2.860	13:18:41	13:18:53	0	12s	+9	11°	11°
81	Tmp	145	3.270	13:19:30	13:19:30	0	0s	0	5°	11°
82	Tmp	145	3.590	13:20:09	13:20:07	0	2s	0	5°	11°
83	Tmp	145	4.030	13:21:02	13:21:10	0	8s	+5	3°	11°
84	Tmp	147	4.750	13:23:02	13:24:42	0	1m40s	+97	5°	11°
85	Tmp	148	4.910	13:23:22	13:25:15	0	1m53s	+110	4°	11°
86	Tmp	150	1.450	13:30:51	13:30:50	0	1s	0	5°	11°
87	Tmp	155	1.600	13:45:26	13:45:32	0	6s	+3	11°	11°

Etapa B	Num	209	Pen	0	PCZ	17	Total PP	2184	PG	10
---------	-----	-----	-----	---	-----	----	----------	------	----	----

n°	6	A PG	20	3°	B PG	10	11°	Tot PG	30	Col.	5°
----	---	------	----	----	------	----	-----	--------	----	------	----

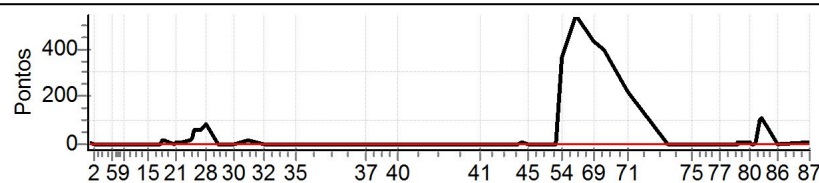

Performance Individual

PC	Tp	Trc	DistPC	Ideal	Passagem	Pen	Erro	Pontos	NoPC	AtePC
N	u	210	210 / Jose Alberto Scheid							
			Cat / NL / Largada		Over 55 / 4 / 08:03:00					
			Crissiumal		ktm 350					
PC	Tp	Trc	DistPC	Ideal	Passagem	Pen	Erro	Pontos	NoPC	AtePC
1	Tmp	3	0.450	08:19:01	08:19:05	0	4s	+1	9°	9°
2	Tmp	4	2.130	08:21:29	08:21:34	0	5s	+2	13°	12°
3	Tmp	6	4.980	08:28:03	08:28:06	0	3s	0	7°	11°
4	Tmp	8	0.610	08:29:18	08:29:21	0	3s	0	8°	11°
5	Tmp	8	0.970	08:30:01	08:30:05	0	4s	+1	9°	11°
6	Tmp	9	1.360	08:30:48	08:30:51	0	3s	0	6°	9°
7	Tmp	12	2.100	08:32:53	08:32:59	0	6s	+3	8°	10°
8	Tmp	12	2.940	08:34:05	08:34:12	0	7s	+4	11°	10°
9	Tmp	12	3.860	08:35:24	08:35:26	0	2s	0	7°	10°
10	Tmp	16	0.440	08:39:23	08:39:26	0	3s	0	8°	10°
11	Tmp	18	1.800	08:41:15	08:41:15	0	0s	0	9°	10°
12	Tmp	20	2.770	08:42:49	08:42:51	0	2s	0	8°	10°
13	Tmp	20	2.950	08:43:11	08:43:11	0	0s	0	8°	10°
14	Tmp	21	3.340	08:43:43	08:43:44	0	1s	0	8°	10°
15	Tmp	22	4.430	08:45:44	08:45:45	0	1s	0	9°	10°
16	Tmp	25	1.160	08:50:08	08:50:14	0	6s	+3	11°	10°
17	Tmp	26	1.820	08:51:16	08:51:20	0	4s	+1	11°	9°
18	Tmp	28	2.220	08:52:48	08:53:17	0	29s	+26	6°	8°
19	Tmp	28	2.580	08:53:36	08:54:09	0	33s	+30	7°	8°
20	Tmp	30	3.060	08:57:35	08:57:38	0	3s	0	7°	8°
21	Tmp	30	3.480	08:58:25	08:58:31	0	6s	+3	5°	8°
22	Tmp	33	0.420	09:01:43	09:01:49	0	6s	+3	10°	8°
23	Tmp	35	2.480	09:04:52	09:05:04	0	12s	+9	2°	6°
24	Tmp	37	3.090	09:06:01	09:06:23	0	22s	+19	3°	5°
25	Tmp	38	3.530	09:07:07	09:08:18	0	1m11s	+68	5°	5°
26	Tmp	39	4.500	09:09:10	09:10:35	0	1m25s	+82	6°	5°
27	Tmp	39	5.460	09:11:05	09:12:49	0	1m44s	+101	6°	6°
28	Tmp	40	0.250	09:12:15	09:14:08	0	1m53s	+110	6°	6°
29	Tmp	42	0.620	09:17:50	09:17:53	0	3s	0	9°	6°
30	Tmp	47	4.910	09:24:48	09:24:50	0	2s	0	8°	6°
31	Tmp	49	4.170	09:31:17	09:31:18	0	1s	0	7°	6°
32	Tmp	52	3.850	09:37:57	09:38:03	0	6s	+3	11°	6°
33	Tmp	54	1.630	09:43:30	09:43:34	0	4s	+1	12°	6°
34	Tmp	55	3.230	09:45:47	09:45:47	0	0s	0	9°	6°
35	Tmp	59	2.300	09:52:21	09:52:26	0	5s	+2	12°	6°
37	Tmp	70	0.760	10:24:43	10:24:44	0	1s	0	8°	6°
38	Tmp	71	4.560	10:28:56	10:28:58	0	2s	0	9°	6°
39	Tmp	74	1.290	10:31:48	10:31:50	0	2s	0	8°	6°
40	Tmp	78	2.300	10:39:04	10:39:09	0	5s	+2	13°	6°
Etapa A	Num	210	Pen	0	PCZ	18	Total PP	474	PG	15
41	Tmp	87	1.650	11:15:38	11:15:42	0	4s	+1	12°	12°
42	Tmp	91	1.180	11:29:36	11:29:59	0	23s	+20	13°	13°
43	Tmp	93	3.430	11:32:52	11:32:50	0	2s	0	9°	13°
44	Tmp	94	4.250	11:34:12	11:34:20	0	8s	+5	13°	13°
45	Tmp	97	0.240	11:37:19	11:37:18	0	1s	0	9°	13°
46	Tmp	99	3.250	11:40:56	11:41:01	0	5s	+2	13°	13°
47	Tmp	100	0.280	11:44:04	11:44:13	0	9s	+6	12°	13°
49	Tmp	103	0.090	11:48:51	11:48:57	0	6s	+3	8°	11°
50	Tmp	103	0.560	11:49:47	11:49:48	0	1s	0	5°	11°
54	Tmp	105	0.680	11:52:24	11:56:30	0	4m06s	+243	6°	7°
55	Tmp	108	2.130	11:59:24	11:59:22	0	2s	0	4°	7°
69	Tmp	114	1.480	12:06:39	12:06:43	0	4s	+1	6°	7°
70	Tmp	116	4.420	12:11:11	12:11:15	0	4s	+1	6°	7°
71	Tmp	119	3.230	12:22:24	12:22:28	0	4s	+1	7°	7°
72	Tmp	123	1.620	12:40:27	12:40:30	0	3s	0	8°	7°
73	Tmp	124	4.140	12:43:36	12:43:37	0	1s	0	9°	7°
74	Tmp	127	1.180	12:47:45	12:47:44	0	1s	0	9°	7°

PC	Tp	Trc	DistPC	Ideal	Passagem	Pen	Erro	Pontos	NoPC	AtePC
75	Tmp	129	3.770	12:50:59	12:51:04	0	5s	+2	11°	7°
76	Tmp	136	0.540	13:00:21	13:00:22	0	1s	0	10°	7°
77	Tmp	138	3.380	13:03:57	13:03:59	0	2s	0	9°	7°
78	Tmp	143	2.380	13:11:44	13:11:46	0	2s	0	7°	7°
79	Tmp	143	2.560	13:12:05	13:12:14	0	9s	+6	1°	6°
80	Tmp	145	2.860	13:17:41	13:17:52	0	11s	+8	10°	7°
81	Tmp	145	3.270	13:18:30	13:18:31	0	1s	0	7°	7°
82	Tmp	145	3.590	13:19:09	13:19:05	0	4s	-3	11°	7°
83	Tmp	145	4.030	13:20:02	13:20:11	0	9s	+6	5°	7°
84	Tmp	147	4.750	13:22:02	13:25:18	0	3m16s	+193	12°	7°
85	Tmp	148	4.910	13:22:22	13:25:49	0	3m27s	+204	12°	8°
86	Tmp	150	1.450	13:29:51	13:30:00	0	9s	+6	13°	8°
87	Tmp	155	1.600	13:44:26	13:44:23	0	3s	0	6°	8°

Etapa B Num **210** Pen **0** PCZ **12** Total PP **711** PG **13**

n° **4** A PG **15** 6° B PG **13** 8° Tot PG **28** Col. **8°**

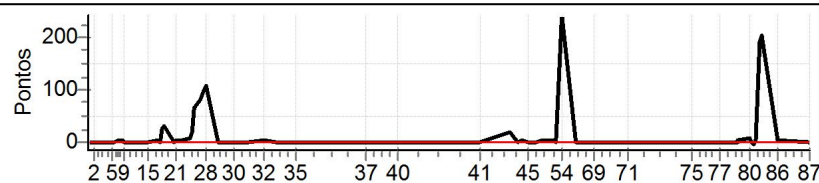

Performance Individual

PC	Tp	Trc	DistPC	Ideal	Passagem	Pen	Erro	Pontos	NoPC	AtePC	
N	212	212 / Eduardo Cesar Moraes Cruz									
		Cat / NL / Largada		Over 55 / 15 / 08:08:30							
		Petropolis			Ktm 300						
PC	Tp	Trc	DistPC	Ideal	Passagem	Pen	Erro	Pontos	NoPC	AtePC	
1	Tmp	3	0.450	08:24:31	--:--	0		+1800	14°	14°	
2	Tmp	4	2.130	08:26:59	--:--	0		+1800	14°	14°	
3	Tmp	6	4.980	08:33:33	--:--	0		+1800	14°	14°	
4	Tmp	8	0.610	08:34:48	--:--	0		+1800	14°	14°	
5	Tmp	8	0.970	08:35:31	--:--	0		+1800	14°	14°	
6	Tmp	9	1.360	08:36:18	--:--	0		+1800	14°	14°	
7	Tmp	12	2.100	08:38:23	--:--	0		+1800	14°	14°	
8	Tmp	12	2.940	08:39:35	--:--	0		+1800	14°	14°	
9	Tmp	12	3.860	08:40:54	--:--	0		+1800	14°	14°	
10	Tmp	16	0.440	08:44:53	--:--	0		+1800	14°	14°	
11	Tmp	18	1.800	08:46:45	--:--	0		+1800	14°	14°	
12	Tmp	20	2.770	08:48:19	--:--	0		+1800	14°	14°	
13	Tmp	20	2.950	08:48:41	--:--	0		+1800	14°	14°	
14	Tmp	21	3.340	08:49:13	--:--	0		+1800	14°	14°	
15	Tmp	22	4.430	08:51:14	--:--	0		+1800	14°	14°	
16	Tmp	25	1.160	08:55:38	--:--	0		+1800	14°	14°	
17	Tmp	26	1.820	08:56:46	--:--	0		+1800	14°	14°	
18	Tmp	28	2.220	08:58:18	--:--	0		+1800	14°	14°	
19	Tmp	28	2.580	08:59:06	--:--	0		+1800	14°	14°	
20	Tmp	30	3.060	09:03:05	--:--	0		+1800	14°	14°	
21	Tmp	30	3.480	09:03:55	--:--	0		+1800	14°	14°	
22	Tmp	33	0.420	09:07:13	--:--	0		+1800	14°	14°	
23	Tmp	35	2.480	09:10:22	--:--	0		+1800	14°	14°	
24	Tmp	37	3.090	09:11:31	--:--	0		+1800	14°	14°	
25	Tmp	38	3.530	09:12:37	--:--	0		+1800	14°	14°	
26	Tmp	39	4.500	09:14:40	--:--	0		+1800	14°	14°	
27	Tmp	39	5.460	09:16:35	--:--	0		+1800	14°	14°	
28	Tmp	40	0.250	09:17:45	--:--	0		+1800	14°	14°	
29	Tmp	42	0.620	09:23:20	--:--	0		+1800	14°	14°	
30	Tmp	47	4.910	09:30:18	--:--	0		+1800	14°	14°	
31	Tmp	49	4.170	09:36:47	--:--	0		+1800	14°	14°	
32	Tmp	52	3.850	09:43:27	--:--	0		+1800	14°	14°	
33	Tmp	54	1.630	09:49:00	--:--	0		+1800	14°	14°	
34	Tmp	55	3.230	09:51:17	--:--	0		+1800	14°	14°	
35	Tmp	59	2.300	09:57:51	--:--	0		+1800	14°	14°	
37	Tmp	70	0.760	10:30:13	--:--	0		+1800	14°	14°	
38	Tmp	71	4.560	10:34:26	--:--	0		+1800	14°	14°	
39	Tmp	74	1.290	10:37:18	--:--	0		+1800	14°	14°	
40	Tmp	78	2.300	10:44:34	--:--	0		+1800	14°	14°	
Etapa A		Num	212	Pen	0	PCZ	0	Total PP	70200	PG	0
41	Tmp	87	1.650	11:21:08	11:23:20	0	2m12s	+129	14°	14°	
42	Tmp	91	1.180	11:35:06	11:37:10	0	2m04s	+121	14°	14°	
43	Tmp	93	3.430	11:38:22	11:40:09	0	1m47s	+104	14°	14°	
44	Tmp	94	4.250	11:39:42	11:42:14	0	2m32s	+149	14°	14°	
45	Tmp	97	0.240	11:42:49	11:46:21	0	3m32s	+209	14°	14°	
46	Tmp	99	3.250	11:46:26	11:49:44	0	3m18s	+195	14°	14°	
47	Tmp	100	0.280	11:49:34	11:54:36	0	5m02s	+299	14°	14°	
49	Tmp	103	0.090	11:54:21	12:02:10	0	7m49s	+466	14°	14°	
50	Tmp	103	0.560	11:55:17	12:03:37	0	8m20s	+497	14°	14°	
54	Tmp	105	0.680	11:57:54	12:45:35	0	47m41s	+1800	14°	14°	
55	Tmp	108	2.130	12:04:54	12:48:49	0	43m55s	+1800	14°	14°	
69	Tmp	114	1.480	12:12:09	--:--	0		+1800	14°	14°	
70	Tmp	116	4.420	12:16:41	--:--	0		+1800	14°	14°	
71	Tmp	119	3.230	12:27:54	--:--	0		+1800	14°	14°	
72	Tmp	123	1.620	12:45:57	--:--	0		+1800	14°	14°	
73	Tmp	124	4.140	12:49:06	--:--	0		+1800	14°	14°	
74	Tmp	127	1.180	12:53:15	--:--	0		+1800	14°	14°	

PC	Tp	Trc	DistPC	Ideal	Passagem	Pen	Erro	Pontos	NoPC	AtePC
75	Tmp	129	3.770	12:56:29	--:--	0		+1800	14°	14°
76	Tmp	136	0.540	13:05:51	--:--	0		+1800	14°	14°
77	Tmp	138	3.380	13:09:27	--:--	0		+1800	14°	14°
78	Tmp	143	2.380	13:17:14	--:--	0		+1800	14°	14°
79	Tmp	143	2.560	13:17:35	--:--	0		+1800	14°	14°
80	Tmp	145	2.860	13:23:11	--:--	0		+1800	14°	14°
81	Tmp	145	3.270	13:24:00	--:--	0		+1800	14°	14°
82	Tmp	145	3.590	13:24:39	--:--	0		+1800	14°	14°
83	Tmp	145	4.030	13:25:32	--:--	0		+1800	14°	14°
84	Tmp	147	4.750	13:27:32	--:--	0		+1800	14°	14°
85	Tmp	148	4.910	13:27:52	--:--	0		+1800	14°	14°
86	Tmp	150	1.450	13:35:21	--:--	0		+1800	14°	14°
87	Tmp	155	1.600	13:49:56	--:--	0		+1800	14°	14°

Etapa B | **Num** 212 | **Pen** 0 | **PCZ** 0 | **Total PP** 39969 | **PG** 7

nº 15 | **A** PG 0 | **NC** | **B** PG 7 | 14° | **Tot PG** 7 | **Col.** 14°

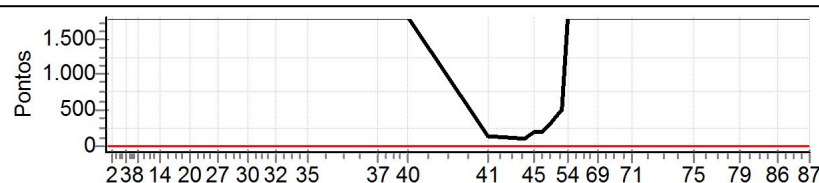

Performance Individual

PC	Tp	Trc	DistPC	Ideal	Passagem	Pen	Erro	Pontos	NoPC	AtePC	
N	u	215	215 / Antonio Jorge de Castro								
			Cat / NL / Largada		Over 55 / 8 / 08:05:00						
			Vitoria				Husqvarna				
PC	Tp	Trc	DistPC	Ideal	Passagem	Pen	Erro	Pontos	NoPC	AtePC	
1	Tmp	3	0.450	08:21:01	08:21:02	0	1s	0	3°	3°	
2	Tmp	4	2.130	08:23:29	08:23:29	0	0s	0	6°	3°	
3	Tmp	6	4.980	08:30:03	08:30:06	0	3s	0	3°	2°	
4	Tmp	8	0.610	08:31:18	08:31:19	0	1s	0	4°	2°	
5	Tmp	8	0.970	08:32:01	08:32:02	0	1s	0	3°	2°	
6	Tmp	9	1.360	08:32:48	08:32:50	0	2s	0	3°	2°	
7	Tmp	12	2.100	08:34:53	08:34:58	0	5s	+2	6°	3°	
8	Tmp	12	2.940	08:36:05	08:36:10	0	5s	+2	7°	5°	
9	Tmp	12	3.860	08:37:24	08:37:27	0	3s	0	3°	5°	
10	Tmp	16	0.440	08:41:23	08:41:25	0	2s	0	4°	5°	
11	Tmp	18	1.800	08:43:15	08:43:15	0	0s	0	5°	5°	
12	Tmp	20	2.770	08:44:49	08:44:50	0	1s	0	4°	5°	
13	Tmp	20	2.950	08:45:11	08:45:10	0	1s	0	4°	4°	
14	Tmp	21	3.340	08:45:43	08:45:45	0	2s	0	4°	4°	
15	Tmp	22	4.430	08:47:44	08:47:44	0	0s	0	5°	4°	
16	Tmp	25	1.160	08:52:08	08:52:10	0	2s	0	4°	4°	
17	Tmp	26	1.820	08:53:16	08:53:19	0	3s	0	2°	4°	
18	Tmp	28	2.220	08:54:48	08:55:19	0	31s	+28	7°	6°	
19	Tmp	28	2.580	08:55:36	08:56:11	0	35s	+32	8°	6°	
20	Tmp	30	3.060	08:59:35	08:59:35	0	0s	0	3°	6°	
21	Tmp	30	3.480	09:00:25	09:00:33	0	8s	+5	7°	7°	
22	Tmp	33	0.420	09:03:43	09:03:46	0	3s	0	1°	7°	
23	Tmp	35	2.480	09:06:52	09:07:15	0	23s	+20	8°	7°	
24	Tmp	37	3.090	09:08:01	09:08:42	0	41s	+38	9°	8°	
25	Tmp	38	3.530	09:09:07	09:10:27	0	1m20s	+77	7°	7°	
26	Tmp	39	4.500	09:11:10	09:12:40	0	1m30s	+87	7°	7°	
27	Tmp	39	5.460	09:13:05	09:15:01	0	1m56s	+113	7°	7°	
28	Tmp	40	0.250	09:14:15	09:16:19	0	2m04s	+121	7°	7°	
29	Tmp	42	0.620	09:19:50	09:19:47	0	3s	0	5°	7°	
30	Tmp	47	4.910	09:26:48	09:26:50	0	2s	0	4°	7°	
31	Tmp	49	4.170	09:33:17	09:33:18	0	1s	0	4°	7°	
32	Tmp	52	3.850	09:39:57	09:39:58	0	1s	0	2°	7°	
33	Tmp	54	1.630	09:45:30	09:45:31	0	1s	0	5°	7°	
34	Tmp	55	3.230	09:47:47	09:47:48	0	1s	0	5°	7°	
35	Tmp	59	2.300	09:54:21	09:54:22	0	1s	0	5°	7°	
37	Tmp	70	0.760	10:26:43	10:26:43	0	0s	0	5°	7°	
38	Tmp	71	4.560	10:30:56	10:30:57	0	1s	0	5°	7°	
39	Tmp	74	1.290	10:33:48	10:33:48	0	0s	0	4°	7°	
40	Tmp	78	2.300	10:41:04	10:41:07	0	3s	0	5°	7°	
Etapa A		Num	215	Pen	0	PCZ	28	Total PP	525	PG	14
41	Tmp	87	1.650	11:17:38	11:17:39	0	1s	0	4°	4°	
42	Tmp	91	1.180	11:31:36	11:31:37	0	1s	0	5°	3°	
43	Tmp	93	3.430	11:34:52	11:34:51	0	1s	0	5°	3°	
44	Tmp	94	4.250	11:36:12	11:36:15	0	3s	0	2°	1°	
45	Tmp	97	0.240	11:39:19	11:39:21	0	2s	0	5°	1°	
46	Tmp	99	3.250	11:42:56	11:42:57	0	1s	0	4°	1°	
47	Tmp	100	0.280	11:46:04	11:46:07	0	3s	0	3°	1°	
49	Tmp	103	0.090	11:50:51	11:50:54	0	3s	0	2°	1°	
50	Tmp	103	0.560	11:51:47	11:51:47	0	0s	0	2°	1°	
54	Tmp	105	0.680	11:54:24	11:59:03	0	4m39s	+276	7°	6°	
55	Tmp	108	2.130	12:01:24	12:01:25	0	1s	0	2°	6°	
69	Tmp	114	1.480	12:08:39	12:08:40	0	1s	0	2°	6°	
70	Tmp	116	4.420	12:13:11	12:13:13	0	2s	0	2°	6°	
71	Tmp	119	3.230	12:24:24	12:24:28	0	4s	+1	6°	6°	
72	Tmp	123	1.620	12:42:27	12:42:26	0	1s	0	4°	6°	
73	Tmp	124	4.140	12:45:36	12:45:39	0	3s	0	5°	6°	
74	Tmp	127	1.180	12:49:45	12:49:47	0	2s	0	5°	6°	

PC	Tp	Trc	DistPC	Ideal	Passagem	Pen	Erro	Pontos	NoPC	AtePC
75	Tmp	129	3.770	12:52:59	12:53:01	0	2s	0	4°	6°
76	Tmp	136	0.540	13:02:21	13:02:22	0	1s	0	6°	6°
77	Tmp	138	3.380	13:05:57	13:06:00	0	3s	0	5°	6°
78	Tmp	143	2.380	13:13:44	13:13:45	0	1s	0	3°	6°
79	Tmp	143	2.560	13:14:05	13:14:23	0	18s	+15	8°	7°
80	Tmp	145	2.860	13:19:41	13:19:50	0	9s	+6	5°	6°
81	Tmp	145	3.270	13:20:30	13:20:30	0	0s	0	3°	6°
82	Tmp	145	3.590	13:21:09	13:21:10	0	1s	0	4°	6°
83	Tmp	145	4.030	13:22:02	13:22:13	0	11s	+8	7°	6°
84	Tmp	147	4.750	13:24:02	13:25:42	0	1m40s	+97	4°	6°
85	Tmp	148	4.910	13:24:22	13:26:17	0	1m55s	+112	5°	6°
86	Tmp	150	1.450	13:31:51	13:31:54	0	3s	0	3°	6°
87	Tmp	155	1.600	13:46:26	13:46:24	0	2s	0	4°	6°

Etapa B Num **215** Pen **0** PCZ **23** Total PP **515** PG **15**

n° **8** A PG **14** 7° B PG **15** 6° Tot PG **29** Col. **6°**

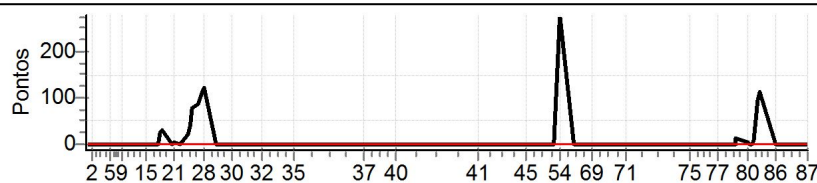

Performance Individual

PC	Tp	Trc	DistPC	Ideal	Passagem	Pen	Erro	Pontos	NoPC	AtePC
N	217	217 / Eduardo Miota Corona								
		Cat / NL / Largada		Over 55 / 9 / 08:05:30						
		Suzano - SP			HONDA					

PC	Tp	Trc	DistPC	Ideal	Passagem	Pen	Erro	Pontos	NoPC	AtePC
1	Tmp	3	0.450	08:21:31	08:21:31	0	0s	0	2°	2°
2	Tmp	4	2.130	08:23:59	08:24:01	0	2s	0	5°	2°
3	Tmp	6	4.980	08:30:33	08:30:39	0	6s	+3	13°	10°
4	Tmp	8	0.610	08:31:48	08:31:49	0	1s	0	3°	10°
5	Tmp	8	0.970	08:32:31	08:32:35	0	4s	+1	7°	10°
6	Tmp	9	1.360	08:33:18	08:33:24	0	6s	+3	11°	11°
7	Tmp	12	2.100	08:35:23	08:35:30	0	7s	+4	9°	11°
8	Tmp	12	2.940	08:36:35	08:36:42	0	7s	+4	10°	11°
9	Tmp	12	3.860	08:37:54	08:37:57	0	3s	0	2°	11°
10	Tmp	16	0.440	08:41:53	08:41:55	0	2s	0	3°	11°
11	Tmp	18	1.800	08:43:45	08:43:45	0	0s	0	4°	11°
12	Tmp	20	2.770	08:45:19	08:45:21	0	2s	0	3°	11°
13	Tmp	20	2.950	08:45:41	08:45:42	0	1s	0	3°	11°
14	Tmp	21	3.340	08:46:13	08:46:16	0	3s	0	3°	11°
15	Tmp	22	4.430	08:48:14	08:48:15	0	1s	0	4°	11°
16	Tmp	25	1.160	08:52:38	08:52:40	0	2s	0	3°	11°
17	Tmp	26	1.820	08:53:46	08:53:50	0	4s	+1	10°	10°
18	Tmp	28	2.220	08:55:18	08:56:01	0	43s	+40	9°	9°
19	Tmp	28	2.580	08:56:06	08:56:53	0	47s	+44	9°	9°
20	Tmp	30	3.060	09:00:05	09:00:08	0	3s	0	2°	9°
21	Tmp	30	3.480	09:00:55	09:01:06	0	11s	+8	9°	9°
22	Tmp	33	0.420	09:04:13	09:04:17	0	4s	+1	4°	9°
23	Tmp	35	2.480	09:07:22	09:07:47	0	25s	+22	11°	9°
24	Tmp	37	3.090	09:08:31	09:09:15	0	44s	+41	10°	9°
25	Tmp	38	3.530	09:09:37	09:11:26	0	1m49s	+106	9°	9°
26	Tmp	39	4.500	09:11:40	09:13:49	0	2m09s	+126	9°	9°
27	Tmp	39	5.460	09:13:35	09:16:17	0	2m42s	+159	9°	9°
28	Tmp	40	0.250	09:14:45	09:17:50	0	3m05s	+182	10°	9°
29	Tmp	42	0.620	09:20:20	09:20:17	0	3s	0	4°	9°
30	Tmp	47	4.910	09:27:18	09:27:19	0	1s	0	3°	9°
31	Tmp	49	4.170	09:33:47	09:33:47	0	0s	0	3°	9°
32	Tmp	52	3.850	09:40:27	09:40:31	0	4s	+1	9°	9°
33	Tmp	54	1.630	09:46:00	09:46:05	0	5s	+2	13°	9°
34	Tmp	55	3.230	09:48:17	09:48:18	0	1s	0	4°	9°
35	Tmp	59	2.300	09:54:51	09:54:51	0	0s	0	4°	9°
37	Tmp	70	0.760	10:27:13	10:27:10	0	3s	0	4°	9°
38	Tmp	71	4.560	10:31:26	10:31:29	0	3s	0	4°	9°
39	Tmp	74	1.290	10:34:18	10:34:17	0	1s	0	3°	9°
40	Tmp	78	2.300	10:41:34	10:41:35	0	1s	0	4°	9°

Etapa A	Num	217	Pen	0	PCZ	21	Total PP	748	PG	12
41	Tmp	87	1.650	11:18:08	11:18:07	0	1s	0	3°	3°
42	Tmp	91	1.180	11:32:06	11:32:06	0	0s	0	4°	2°
43	Tmp	93	3.430	11:35:22	11:35:23	0	1s	0	4°	2°
44	Tmp	94	4.250	11:36:42	11:36:47	0	5s	+2	8°	6°
45	Tmp	97	0.240	11:39:49	11:39:49	0	0s	0	4°	6°
46	Tmp	99	3.250	11:43:26	11:43:27	0	1s	0	3°	5°
47	Tmp	100	0.280	11:46:34	11:46:39	0	5s	+2	9°	8°
49	Tmp	103	0.090	11:51:21	11:51:29	0	8s	+5	10°	8°
50	Tmp	103	0.560	11:52:17	11:52:23	0	6s	+3	9°	9°
54	Tmp	105	0.680	11:54:54	11:56:24	0	1m30s	+87	5°	5°
55	Tmp	108	2.130	12:01:54	12:01:52	0	2s	0	1°	5°
69	Tmp	114	1.480	12:09:09	12:09:11	0	2s	0	1°	5°
70	Tmp	116	4.420	12:13:41	12:13:44	0	3s	0	1°	5°
71	Tmp	119	3.230	12:24:54	12:24:57	0	3s	0	2°	5°
72	Tmp	123	1.620	12:42:57	12:43:01	0	4s	+1	12°	5°
73	Tmp	124	4.140	12:46:06	12:46:06	0	0s	0	4°	5°
74	Tmp	127	1.180	12:50:15	12:50:18	0	3s	0	4°	5°

PC	Tp	Trc	DistPC	Ideal	Passagem	Pen	Erro	Pontos	NoPC	AtePC
75	Tmp	129	3.770	12:53:29	12:53:33	0	4s	+1	10°	5°
76	Tmp	136	0.540	13:02:51	13:02:52	0	1s	0	5°	5°
77	Tmp	138	3.380	13:06:27	13:06:30	0	3s	0	4°	5°
78	Tmp	143	2.380	13:14:14	13:14:20	0	6s	+3	12°	5°
79	Tmp	143	2.560	13:14:35	13:14:58	0	23s	+20	9°	5°
80	Tmp	145	2.860	13:20:11	13:20:21	0	10s	+7	7°	5°
81	Tmp	145	3.270	13:21:00	13:21:00	0	0s	0	2°	5°
82	Tmp	145	3.590	13:21:39	13:21:38	0	1s	0	3°	5°
83	Tmp	145	4.030	13:22:32	13:22:44	0	12s	+9	8°	5°
84	Tmp	147	4.750	13:24:32	13:26:49	0	2m17s	+134	9°	5°
85	Tmp	148	4.910	13:24:52	13:27:32	0	2m40s	+157	9°	5°
86	Tmp	150	1.450	13:32:21	13:32:25	0	4s	+1	10°	5°
87	Tmp	155	1.600	13:46:56	13:46:58	0	2s	0	3°	5°

Etapa B	Num	217	Pen	0	PCZ	16	Total PP	432	PG	16	
n°	9	A PG	12	9°	B PG	16	5°	Tot PG	28	Col.	7°

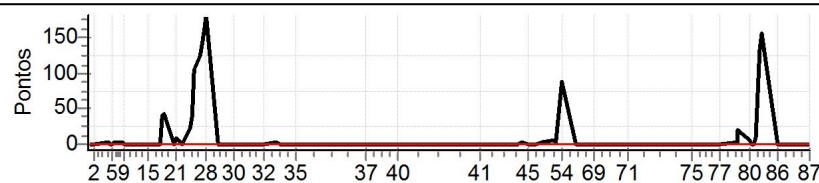

Performance Individual

PC	Tp	Trc	DistPC	Ideal	Passagem	Pen	Erro	Pontos	NoPC	AtePC
N	u	218	218 / Cleber Esteves Sacramento							
			Cat / NL / Largada		Over 55 / 5 / 08:03:30					
			Belo Horizonte _ Mg				Ktm 250			
PC	Tp	Trc	DistPC	Ideal	Passagem	Pen	Erro	Pontos	NoPC	AtePC
1	Tmp	3	0.450	08:19:31	08:19:33	0	2s	0	5°	5°
2	Tmp	4	2.130	08:21:59	08:22:01	0	2s	0	9°	5°
3	Tmp	6	4.980	08:28:33	08:28:36	0	3s	0	6°	4°
4	Tmp	8	0.610	08:29:48	08:29:48	0	0s	0	7°	4°
5	Tmp	8	0.970	08:30:31	08:30:35	0	4s	+1	8°	6°
6	Tmp	9	1.360	08:31:18	08:31:20	0	2s	0	5°	5°
7	Tmp	12	2.100	08:33:23	08:33:27	0	4s	+1	5°	6°
8	Tmp	12	2.940	08:34:35	08:34:41	0	6s	+3	9°	7°
9	Tmp	12	3.860	08:35:54	08:35:57	0	3s	0	6°	7°
10	Tmp	16	0.440	08:39:53	08:39:55	0	2s	0	7°	6°
11	Tmp	18	1.800	08:41:45	08:41:46	0	1s	0	8°	6°
12	Tmp	20	2.770	08:43:19	08:43:19	0	0s	0	7°	6°
13	Tmp	20	2.950	08:43:41	08:43:41	0	0s	0	7°	6°
14	Tmp	21	3.340	08:44:13	08:44:15	0	2s	0	7°	6°
15	Tmp	22	4.430	08:46:14	08:46:16	0	2s	0	8°	6°
16	Tmp	25	1.160	08:50:38	08:50:41	0	3s	0	7°	5°
17	Tmp	26	1.820	08:51:46	08:51:47	0	1s	0	5°	5°
18	Tmp	28	2.220	08:53:18	08:53:44	0	26s	+23	5°	5°
19	Tmp	28	2.580	08:54:06	08:54:39	0	33s	+30	6°	5°
20	Tmp	30	3.060	08:58:05	08:58:05	0	0s	0	6°	5°
21	Tmp	30	3.480	08:58:55	08:58:59	0	4s	+1	2°	5°
22	Tmp	33	0.420	09:02:13	09:02:15	0	2s	0	2°	5°
23	Tmp	35	2.480	09:05:22	09:05:44	0	22s	+19	7°	5°
24	Tmp	37	3.090	09:06:31	09:07:03	0	32s	+29	5°	6°
25	Tmp	38	3.530	09:07:37	09:08:56	0	1m19s	+76	6°	6°
26	Tmp	39	4.500	09:09:40	09:11:02	0	1m22s	+79	5°	6°
27	Tmp	39	5.460	09:11:35	09:13:12	0	1m37s	+94	5°	5°
28	Tmp	40	0.250	09:12:45	09:14:27	0	1m42s	+99	5°	5°
29	Tmp	42	0.620	09:18:20	09:18:19	0	1s	0	8°	5°
30	Tmp	47	4.910	09:25:18	09:25:19	0	1s	0	7°	5°
31	Tmp	49	4.170	09:31:47	09:31:48	0	1s	0	6°	5°
32	Tmp	52	3.850	09:38:27	09:38:30	0	3s	0	5°	5°
33	Tmp	54	1.630	09:44:00	09:44:02	0	2s	0	8°	5°
34	Tmp	55	3.230	09:46:17	09:46:20	0	3s	0	8°	5°
35	Tmp	59	2.300	09:52:51	09:52:52	0	1s	0	8°	5°
37	Tmp	70	0.760	10:25:13	10:25:08	0	5s	-6	13°	5°
38	Tmp	71	4.560	10:29:26	10:29:27	0	1s	0	8°	5°
39	Tmp	74	1.290	10:32:18	10:32:21	0	3s	0	7°	5°
40	Tmp	78	2.300	10:39:34	10:39:37	0	3s	0	7°	5°

Etapa A	Num 218	Pen 0	PCZ 26	Total PP 461	PG 16
----------------	----------------	--------------	---------------	---------------------	--------------

41	Tmp	87	1.650	11:16:08	11:16:11	0	3s	0	7°	7°
42	Tmp	91	1.180	11:30:06	11:30:08	0	2s	0	8°	6°
43	Tmp	93	3.430	11:33:22	11:33:23	0	1s	0	8°	6°
44	Tmp	94	4.250	11:34:42	11:34:48	0	6s	+3	11°	9°
45	Tmp	97	0.240	11:37:49	11:37:49	0	0s	0	8°	9°
46	Tmp	99	3.250	11:41:26	11:41:26	0	0s	0	6°	8°
47	Tmp	100	0.280	11:44:34	11:44:36	0	2s	0	6°	5°
49	Tmp	103	0.090	11:49:21	11:49:23	0	2s	0	4°	4°
50	Tmp	103	0.560	11:50:17	11:50:15	0	2s	0	4°	3°
54	Tmp	105	0.680	11:52:54	11:53:24	0	30s	+27	3°	2°
55	Tmp	108	2.130	11:59:54	11:59:56	0	2s	0	3°	2°
69	Tmp	114	1.480	12:07:09	12:07:12	0	3s	0	3°	2°
70	Tmp	116	4.420	12:11:41	12:11:43	0	2s	0	3°	2°
71	Tmp	119	3.230	12:22:54	12:22:57	0	3s	0	4°	2°
72	Tmp	123	1.620	12:40:57	12:40:58	0	1s	0	7°	2°
73	Tmp	124	4.140	12:44:06	12:44:08	0	2s	0	8°	2°
74	Tmp	127	1.180	12:48:15	12:48:15	0	0s	0	8°	2°

PC	Tp	Trc	DistPC	Ideal	Passagem	Pen	Erro	Pontos	NoPC	AtePC
75	Tmp	129	3.770	12:51:29	12:51:31	0	2s	0	7°	2°
76	Tmp	136	0.540	13:00:51	13:00:53	0	2s	0	9°	2°
77	Tmp	138	3.380	13:04:27	13:04:29	0	2s	0	8°	2°
78	Tmp	143	2.380	13:12:14	13:12:16	0	2s	0	6°	2°
79	Tmp	143	2.560	13:12:35	13:12:49	0	14s	+11	5°	2°
80	Tmp	145	2.860	13:18:11	13:18:21	0	10s	+7	8°	2°
81	Tmp	145	3.270	13:19:00	13:18:58	0	2s	0	6°	2°
82	Tmp	145	3.590	13:19:39	13:19:39	0	0s	0	6°	2°
83	Tmp	145	4.030	13:20:32	13:20:38	0	6s	+3	2°	3°
84	Tmp	147	4.750	13:22:32	13:24:31	0	1m59s	+116	6°	3°
85	Tmp	148	4.910	13:22:52	13:25:02	0	2m10s	+127	6°	4°
86	Tmp	150	1.450	13:30:21	13:30:23	0	2s	0	6°	4°
87	Tmp	155	1.600	13:44:56	13:44:57	0	1s	0	5°	4°

Etapa B	Num 218	Pen 0	PCZ 23	Total PP 294	PG 18
----------------	----------------	--------------	---------------	---------------------	--------------

n° 5	A PG 16	5°	B PG 18	4°	Tot PG 34	Col. 4°
-------------	----------------	-----------	----------------	-----------	------------------	----------------

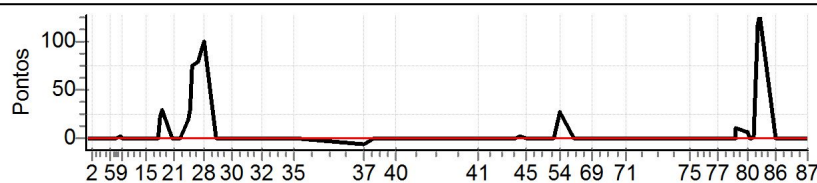

Performance Individual

PC	Tp	Trc	DistPC	Ideal	Passagem	Pen	Erro	Pontos	NoPC	AtePC
N	219	219 / Edson de Castro Maciel								
		Cat / NL / Largada Over 55 / 3 / 08:02:30								
		Lagoa da Prata -mg CRF 230								

PC	Tp	Trc	DistPC	Ideal	Passagem	Pen	Erro	Pontos	NoPC	AtePC
1	Tmp	3	0.450	08:18:31	08:18:35	0	4s	+1	10°	10°
2	Tmp	4	2.130	08:20:59	08:21:01	0	2s	0	10°	9°
3	Tmp	6	4.980	08:27:33	08:27:34	0	1s	0	8°	8°
4	Tmp	8	0.610	08:28:48	08:28:49	0	1s	0	9°	8°
5	Tmp	8	0.970	08:29:31	08:29:36	0	5s	+2	11°	9°
6	Tmp	9	1.360	08:30:18	08:30:22	0	4s	+1	10°	10°
7	Tmp	12	2.100	08:32:23	08:32:26	0	3s	0	2°	7°
8	Tmp	12	2.940	08:33:35	08:33:38	0	3s	0	2°	6°
9	Tmp	12	3.860	08:34:54	08:34:55	0	1s	0	8°	6°
10	Tmp	16	0.440	08:38:53	08:38:57	0	4s	+1	12°	7°
11	Tmp	18	1.800	08:40:45	08:40:44	0	1s	0	10°	7°
12	Tmp	20	2.770	08:42:19	08:42:21	0	2s	0	9°	7°
13	Tmp	20	2.950	08:42:41	08:42:42	0	1s	0	9°	7°
14	Tmp	21	3.340	08:43:13	08:43:16	0	3s	0	9°	7°
15	Tmp	22	4.430	08:45:14	08:45:15	0	1s	0	10°	7°
16	Tmp	25	1.160	08:49:38	08:49:40	0	2s	0	8°	6°
17	Tmp	26	1.820	08:50:46	08:50:48	0	2s	0	6°	6°
18	Tmp	28	2.220	08:52:18	08:52:32	0	14s	+11	2°	3°
19	Tmp	28	2.580	08:53:06	08:53:25	0	19s	+16	2°	2°
20	Tmp	30	3.060	08:57:05	08:57:02	0	3s	0	8°	2°
21	Tmp	30	3.480	08:57:55	08:58:00	0	5s	+2	3°	2°
22	Tmp	33	0.420	09:01:13	09:01:16	0	3s	0	3°	2°
23	Tmp	35	2.480	09:04:22	09:04:39	0	17s	+14	4°	2°
24	Tmp	37	3.090	09:05:31	09:05:53	0	22s	+19	4°	2°
25	Tmp	38	3.530	09:06:37	09:07:38	0	1m01s	+58	3°	2°
26	Tmp	39	4.500	09:08:40	09:09:34	0	54s	+51	2°	2°
27	Tmp	39	5.460	09:10:35	09:11:35	0	1m00s	+57	2°	2°
28	Tmp	40	0.250	09:11:45	09:12:50	0	1m05s	+62	2°	2°
29	Tmp	42	0.620	09:17:20	09:17:17	0	3s	0	10°	2°
30	Tmp	47	4.910	09:24:18	09:24:21	0	3s	0	9°	2°
31	Tmp	49	4.170	09:30:47	09:30:51	0	4s	+1	10°	2°
32	Tmp	52	3.850	09:37:27	09:37:29	0	2s	0	6°	2°
33	Tmp	54	1.630	09:43:00	09:43:02	0	2s	0	9°	2°
34	Tmp	55	3.230	09:45:17	09:45:18	0	1s	0	10°	2°
35	Tmp	59	2.300	09:51:51	09:51:48	0	3s	0	9°	2°
37	Tmp	70	0.760	10:24:13	10:24:13	0	0s	0	9°	2°
38	Tmp	71	4.560	10:28:26	10:28:27	0	1s	0	10°	2°
39	Tmp	74	1.290	10:31:18	10:31:16	0	2s	0	9°	2°
40	Tmp	78	2.300	10:38:34	10:38:36	0	2s	0	8°	2°

Etapa A	Num 219	Pen 0	PCZ 25	Total PP 296	PG 22
----------------	----------------	--------------	---------------	---------------------	--------------

41	Tmp	87	1.650	11:15:08	11:15:06	0	2s	0	8°	8°
42	Tmp	91	1.180	11:29:06	11:29:04	0	2s	0	9°	7°
43	Tmp	93	3.430	11:32:22	11:32:20	0	2s	0	10°	7°
44	Tmp	94	4.250	11:33:42	11:33:44	0	2s	0	3°	2°
45	Tmp	97	0.240	11:36:49	11:36:48	0	1s	0	10°	2°
46	Tmp	99	3.250	11:40:26	11:40:23	0	3s	0	7°	2°
47	Tmp	100	0.280	11:43:34	11:43:49	0	15s	+12	13°	11°
49	Tmp	103	0.090	11:48:21	11:48:23	0	2s	0	5°	9°
50	Tmp	103	0.560	11:49:17	11:49:15	0	2s	0	6°	8°
54	Tmp	105	0.680	11:51:54	11:52:47	0	53s	+50	4°	4°
55	Tmp	108	2.130	11:58:54	11:58:53	0	1s	0	5°	4°
69	Tmp	114	1.480	12:06:09	12:06:10	0	1s	0	4°	4°
70	Tmp	116	4.420	12:10:41	12:10:44	0	3s	0	4°	4°
71	Tmp	119	3.230	12:21:54	12:21:58	0	4s	+1	8°	4°
72	Tmp	123	1.620	12:39:57	12:39:55	0	2s	0	9°	4°
73	Tmp	124	4.140	12:43:06	12:43:05	0	1s	0	10°	4°
74	Tmp	127	1.180	12:47:15	12:47:15	0	0s	0	10°	4°

PC	Tp	Trc	DistPC	Ideal	Passagem	Pen	Erro	Pontos	NoPC	AtePC
75	Tmp	129	3.770	12:50:29	12:50:32	0	3s	0	8°	4°
76	Tmp	136	0.540	12:59:51	12:59:50	0	1s	0	11°	4°
77	Tmp	138	3.380	13:03:27	13:03:29	0	2s	0	10°	4°
78	Tmp	143	2.380	13:11:14	13:11:16	0	2s	0	8°	4°
79	Tmp	143	2.560	13:11:35	13:11:52	0	17s	+14	7°	4°
80	Tmp	145	2.860	13:17:11	13:17:15	0	4s	+1	1°	4°
81	Tmp	145	3.270	13:18:00	13:17:58	0	2s	0	8°	4°
82	Tmp	145	3.590	13:18:39	13:18:37	0	2s	0	7°	4°
83	Tmp	145	4.030	13:19:32	13:19:41	0	9s	+6	6°	4°
84	Tmp	147	4.750	13:21:32	13:22:58	0	1m26s	+83	2°	4°
85	Tmp	148	4.910	13:21:52	13:23:27	0	1m35s	+92	1°	3°
86	Tmp	150	1.450	13:29:21	13:29:23	0	2s	0	7°	3°
87	Tmp	155	1.600	13:43:56	13:43:59	0	3s	0	7°	3°

Etapa B	Num 219	Pen 0	PCZ 22	Total PP 259	PG 20
----------------	----------------	--------------	---------------	---------------------	--------------

n° 3	A PG 22	2°	B PG 20	3°	Tot PG 42	Col. 3°
-------------	----------------	-----------	----------------	-----------	------------------	----------------

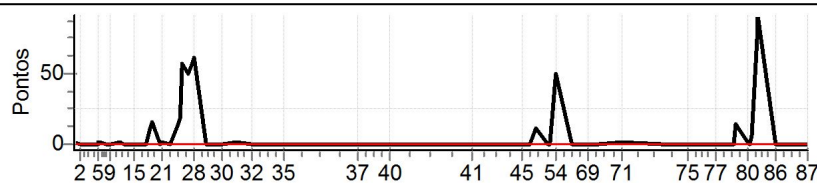

Performance Individual

PC	Tp	Trc	DistPC	Ideal	Passagem	Pen	Erro	Pontos	NoPC	AtePC
N	221	221 / Jefferson Colantonio								
		Cat / NL / Largada		Over 55 / 10 / 08:06:00						
		Ribeirao Pires			ktm 350					
PC	Tp	Trc	DistPC	Ideal	Passagem	Pen	Erro	Pontos	NoPC	AtePC
1	Tmp	3	0.450	08:22:01	08:22:06	0	5s	+2	11°	11°
2	Tmp	4	2.130	08:24:29	08:24:32	0	3s	0	4°	10°
3	Tmp	6	4.980	08:31:03	08:31:07	0	4s	+1	12°	12°
4	Tmp	8	0.610	08:32:18	08:32:22	0	4s	+1	12°	12°
5	Tmp	8	0.970	08:33:01	08:33:09	0	8s	+5	12°	12°
6	Tmp	9	1.360	08:33:48	08:34:02	0	14s	+11	12°	12°
7	Tmp	12	2.100	08:35:53	08:36:01	0	8s	+5	12°	12°
8	Tmp	12	2.940	08:37:05	08:37:14	0	9s	+6	12°	12°
9	Tmp	12	3.860	08:38:24	08:38:30	0	6s	+3	12°	12°
10	Tmp	16	0.440	08:42:23	08:42:27	0	4s	+1	11°	12°
11	Tmp	18	1.800	08:44:15	08:44:15	0	0s	0	3°	12°
12	Tmp	20	2.770	08:45:49	08:45:53	0	4s	+1	12°	12°
13	Tmp	20	2.950	08:46:11	08:46:15	0	4s	+1	11°	12°
14	Tmp	21	3.340	08:46:43	08:46:47	0	4s	+1	12°	12°
15	Tmp	22	4.430	08:48:44	08:48:42	0	2s	0	3°	12°
16	Tmp	25	1.160	08:53:08	08:53:07	0	1s	0	2°	12°
17	Tmp	26	1.820	08:54:16	08:54:20	0	4s	+1	9°	12°
18	Tmp	28	2.220	08:55:48	08:57:16	0	1m28s	+85	11°	12°
19	Tmp	28	2.580	08:56:36	08:58:18	0	1m42s	+99	10°	11°
20	Tmp	30	3.060	09:00:35	09:00:40	0	5s	+2	11°	11°
21	Tmp	30	3.480	09:01:25	09:02:20	0	55s	+52	12°	12°
22	Tmp	33	0.420	09:04:43	09:04:54	0	11s	+8	13°	12°
23	Tmp	35	2.480	09:07:52	09:08:17	0	25s	+22	10°	12°
24	Tmp	37	3.090	09:09:01	09:10:08	0	1m07s	+64	12°	12°
25	Tmp	38	3.530	09:10:07	09:12:18	0	2m11s	+128	12°	12°
26	Tmp	39	4.500	09:12:10	09:15:17	0	3m07s	+184	12°	12°
27	Tmp	39	5.460	09:14:05	09:17:51	0	3m46s	+223	12°	12°
28	Tmp	40	0.250	09:15:15	09:18:44	0	3m29s	+206	11°	12°
29	Tmp	42	0.620	09:20:50	09:20:50	0	0s	0	3°	12°
30	Tmp	47	4.910	09:27:48	09:27:51	0	3s	0	2°	12°
31	Tmp	49	4.170	09:34:17	09:34:19	0	2s	0	2°	12°
32	Tmp	52	3.850	09:40:57	09:41:04	0	7s	+4	12°	12°
33	Tmp	54	1.630	09:46:30	09:46:33	0	3s	0	4°	12°
34	Tmp	55	3.230	09:48:47	09:48:53	0	6s	+3	13°	12°
35	Tmp	59	2.300	09:55:21	09:55:24	0	3s	0	3°	12°
37	Tmp	70	0.760	10:27:43	10:27:40	0	3s	0	3°	12°
38	Tmp	71	4.560	10:31:56	10:31:56	0	0s	0	3°	12°
39	Tmp	74	1.290	10:34:48	10:34:48	0	0s	0	2°	12°
40	Tmp	78	2.300	10:42:04	10:42:06	0	2s	0	3°	12°
Etapa A	Num	221	Pen	0	PCZ	13	Total PP	1119	PG	9
41	Tmp	87	1.650	11:18:38	11:18:37	0	1s	0	2°	2°
42	Tmp	91	1.180	11:32:36	11:32:36	0	0s	0	3°	1°
43	Tmp	93	3.430	11:35:52	11:35:52	0	0s	0	3°	1°
44	Tmp	94	4.250	11:37:12	11:37:16	0	4s	+1	6°	4°
45	Tmp	97	0.240	11:40:19	11:40:19	0	0s	0	3°	4°
46	Tmp	99	3.250	11:43:56	11:44:00	0	4s	+1	11°	7°
47	Tmp	100	0.280	11:47:04	11:47:06	0	2s	0	2°	4°
49	Tmp	103	0.090	11:51:51	11:55:47	0	3m56s	+233	13°	13°
50	Tmp	103	0.560	11:52:47	11:56:54	0	4m07s	+244	13°	13°
54	Tmp	105	0.680	11:55:24	12:14:26	0	19m02s	+900	13°	13°
55	Tmp	108	2.130	12:02:24	12:17:43	0	15m19s	+900	13°	13°
69	Tmp	114	1.480	12:09:39	12:23:44	0	14m05s	+842	12°	13°
70	Tmp	116	4.420	12:14:11	12:27:26	0	13m15s	+792	12°	13°
71	Tmp	119	3.230	12:25:24	12:35:55	0	10m31s	+628	12°	13°
72	Tmp	123	1.620	12:43:27	12:43:29	0	2s	0	3°	12°
73	Tmp	124	4.140	12:46:36	12:46:36	0	0s	0	3°	12°
74	Tmp	127	1.180	12:50:45	12:50:46	0	1s	0	3°	12°

PC	Tp	Trc	DistPC	Ideal	Passagem	Pen	Erro	Pontos	NoPC	AtePC
75	Tmp	129	3.770	12:53:59	12:53:58	0	1s	0	3°	12°
76	Tmp	136	0.540	13:03:21	13:03:20	0	1s	0	4°	12°
77	Tmp	138	3.380	13:06:57	13:06:58	0	1s	0	3°	12°
78	Tmp	143	2.380	13:14:44	13:14:50	0	6s	+3	11°	12°
79	Tmp	143	2.560	13:15:05	13:15:29	0	24s	+21	10°	12°
80	Tmp	145	2.860	13:20:41	13:20:55	0	14s	+11	12°	12°
81	Tmp	145	3.270	13:21:30	13:21:58	0	28s	+25	13°	12°
82	Tmp	145	3.590	13:22:09	13:22:22	0	13s	+10	13°	12°
83	Tmp	145	4.030	13:23:02	13:23:29	0	27s	+24	13°	12°
84	Tmp	147	4.750	13:25:02	13:27:33	0	2m31s	+148	10°	12°
85	Tmp	148	4.910	13:25:22	13:28:11	0	2m49s	+166	10°	12°
86	Tmp	150	1.450	13:32:51	13:32:57	0	6s	+3	11°	12°
87	Tmp	155	1.600	13:47:26	13:47:31	0	5s	+2	10°	12°

Etapa B Num **221** Pen **0** PCZ **11** Total PP **4954** PG **9**

nº **10** A PG **9** 12º B PG **9** 12º Tot PG **18** Col. **12º**

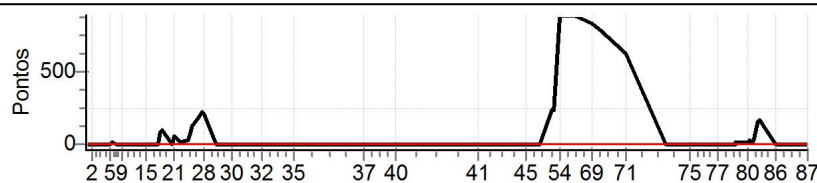

Performance Individual

PC	Tp	Trc	DistPC	Ideal	Passagem	Pen	Erro	Pontos	NoPC	AtePC
N	222	222 / Jarbas Alaor de Assis Vargas								
u		Cat / NL / Largada Over 55 / 11 / 08:06:30								
m	9º	Porto Alegre GAS GAS								
PC	Tp	Trc	DistPC	Ideal	Passagem	Pen	Erro	Pontos	NoPC	AtePC
1	Tmp	3	0.450	08:22:31	08:22:35	0	4s	+1	8º	8º
2	Tmp	4	2.130	08:24:59	08:25:02	0	3s	0	3º	8º
3	Tmp	6	4.980	08:31:33	08:31:35	0	2s	0	2º	7º
4	Tmp	8	0.610	08:32:48	08:32:49	0	1s	0	2º	7º
5	Tmp	8	0.970	08:33:31	08:33:33	0	2s	0	2º	5º
6	Tmp	9	1.360	08:34:18	08:34:21	0	3s	0	2º	4º
7	Tmp	12	2.100	08:36:23	08:36:27	0	4s	+1	4º	5º
8	Tmp	12	2.940	08:37:35	08:37:38	0	3s	0	1º	1º
9	Tmp	12	3.860	08:38:54	08:38:58	0	4s	+1	11º	4º
10	Tmp	16	0.440	08:42:53	08:42:56	0	3s	0	2º	4º
11	Tmp	18	1.800	08:44:45	08:44:47	0	2s	0	2º	4º
12	Tmp	20	2.770	08:46:19	08:46:21	0	2s	0	2º	4º
13	Tmp	20	2.950	08:46:41	08:46:44	0	3s	0	2º	3º
14	Tmp	21	3.340	08:47:13	08:47:15	0	2s	0	2º	3º
15	Tmp	22	4.430	08:49:14	08:49:15	0	1s	0	2º	3º
16	Tmp	25	1.160	08:53:38	08:53:41	0	3s	0	1º	3º
17	Tmp	26	1.820	08:54:46	08:54:49	0	3s	0	1º	3º
18	Tmp	28	2.220	08:56:18	08:57:17	0	59s	+56	10º	10º
19	Tmp	28	2.580	08:57:06	09:00:01	0	2m55s	+172	12º	12º
20	Tmp	30	3.060	09:01:05	09:01:11	0	6s	+3	12º	12º
21	Tmp	30	3.480	09:01:55	09:02:07	0	12s	+9	10º	11º
22	Tmp	33	0.420	09:05:13	09:05:18	0	5s	+2	7º	11º
23	Tmp	35	2.480	09:08:22	09:08:40	0	18s	+15	5º	11º
24	Tmp	37	3.090	09:09:31	09:10:07	0	36s	+33	7º	10º
25	Tmp	38	3.530	09:10:37	09:12:31	0	1m54s	+111	10º	10º
26	Tmp	39	4.500	09:12:40	09:15:00	0	2m20s	+137	10º	10º
27	Tmp	39	5.460	09:14:35	09:17:23	0	2m48s	+165	10º	10º
28	Tmp	40	0.250	09:15:45	09:18:46	0	3m01s	+178	9º	10º
29	Tmp	42	0.620	09:21:20	09:21:22	0	2s	0	2º	10º
30	Tmp	47	4.910	09:28:18	09:28:22	0	4s	+1	11º	10º
31	Tmp	49	4.170	09:34:47	09:34:47	0	0s	0	1º	10º
32	Tmp	52	3.850	09:41:27	09:41:30	0	3s	0	1º	10º
33	Tmp	54	1.630	09:47:00	09:47:03	0	3s	0	3º	10º
34	Tmp	55	3.230	09:49:17	09:49:20	0	3s	0	3º	10º
35	Tmp	59	2.300	09:55:51	09:55:53	0	2s	0	2º	10º
37	Tmp	70	0.760	10:28:13	10:28:12	0	1s	0	2º	10º
38	Tmp	71	4.560	10:32:26	10:32:28	0	2s	0	2º	10º
39	Tmp	74	1.290	10:35:18	10:35:22	0	4s	+1	12º	10º
40	Tmp	78	2.300	10:42:34	10:42:39	0	5s	+2	12º	10º
Etapa A	Num 222	Pen 0	PCZ 22	Total PP 888	PG 11					
41	Tmp	87	1.650	11:19:08	11:19:12	0	4s	+1	11º	11º
42	Tmp	91	1.180	11:33:06	11:33:08	0	2s	0	2º	10º
43	Tmp	93	3.430	11:36:22	11:36:22	0	0s	0	2º	10º
44	Tmp	94	4.250	11:37:42	11:37:49	0	7s	+4	12º	11º
45	Tmp	97	0.240	11:40:49	11:40:52	0	3s	0	2º	10º
46	Tmp	99	3.250	11:44:26	11:44:29	0	3s	0	2º	10º
47	Tmp	100	0.280	11:47:34	11:47:38	0	4s	+1	7º	9º
49	Tmp	103	0.090	11:52:21	11:52:24	0	3s	0	1º	6º
50	Tmp	103	0.560	11:53:17	11:53:19	0	2s	0	1º	6º
54	Tmp	105	0.680	11:55:54	12:01:33	0	5m39s	+336	9º	9º
55	Tmp	108	2.130	12:02:54	12:03:20	0	26s	+23	8º	8º
69	Tmp	114	1.480	12:10:09	12:10:18	0	9s	+6	9º	8º
70	Tmp	116	4.420	12:14:41	12:14:45	0	4s	+1	5º	8º
71	Tmp	119	3.230	12:25:54	12:26:00	0	6s	+3	10º	8º
72	Tmp	123	1.620	12:43:57	12:43:58	0	1s	0	2º	8º
73	Tmp	124	4.140	12:47:06	12:47:06	0	0s	0	2º	8º
74	Tmp	127	1.180	12:51:15	12:51:18	0	3s	0	2º	8º

PC	Tp	Trc	DistPC	Ideal	Passagem	Pen	Erro	Pontos	NoPC	AtePC
75	Tmp	129	3.770	12:54:29	12:54:31	0	2s	0	2º	8º
76	Tmp	136	0.540	13:03:51	13:03:53	0	2s	0	3º	8º
77	Tmp	138	3.380	13:07:27	13:07:31	0	4s	+1	13º	8º
78	Tmp	143	2.380	13:15:14	13:15:17	0	3s	0	2º	8º
79	Tmp	143	2.560	13:15:35	13:15:47	0	12s	+9	3º	8º
80	Tmp	145	2.860	13:21:11	13:21:20	0	9s	+6	4º	8º
81	Tmp	145	3.270	13:22:00	13:22:01	0	1s	0	1º	8º
82	Tmp	145	3.590	13:22:39	13:22:40	0	1s	0	2º	8º
83	Tmp	145	4.030	13:23:32	13:23:45	0	13s	+10	10º	8º
84	Tmp	147	4.750	13:25:32	13:27:37	0	2m05s	+122	7º	8º
85	Tmp	148	4.910	13:25:52	13:28:11	0	2m19s	+136	7º	7º
86	Tmp	150	1.450	13:33:21	13:33:23	0	2s	0	2º	7º
87	Tmp	155	1.600	13:47:56	13:47:59	0	3s	0	2º	7º

Etapa B Num **222** Pen **0** PCZ **16** Total PP **659** PG **14**

nº **11** A PG **11** 10º B PG **14** 7º Tot PG **25** Col. **9º**

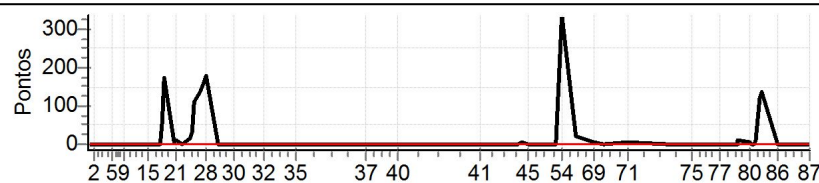

Performance Individual

PC	Tp	Trc	DistPC	Ideal	Passagem	Pen	Erro	Pontos	NoPC	AtePC
N	223	223 / Cadinho Campolina								
		Cat / NL / Largada Over 55 / 7 / 08:04:30								
		Belo Horizonte _ Mg ktm 350								
PC	Tp	Trc	DistPC	Ideal	Passagem	Pen	Erro	Pontos	NoPC	AtePC
1	Tmp	3	0.450	08:20:31	08:20:34	0	3s	0	4°	4°
2	Tmp	4	2.130	08:22:59	08:23:02	0	3s	0	7°	4°
3	Tmp	6	4.980	08:29:33	08:29:34	0	1s	0	4°	3°
4	Tmp	8	0.610	08:30:48	08:30:48	0	0s	0	5°	3°
5	Tmp	8	0.970	08:31:31	08:31:33	0	2s	0	4°	3°
6	Tmp	9	1.360	08:32:18	08:32:22	0	4s	+1	9°	7°
7	Tmp	12	2.100	08:34:23	08:34:30	0	7s	+4	10°	9°
8	Tmp	12	2.940	08:35:35	08:35:41	0	6s	+3	8°	9°
9	Tmp	12	3.860	08:36:54	08:36:55	0	1s	0	4°	9°
10	Tmp	16	0.440	08:40:53	08:40:55	0	2s	0	5°	9°
11	Tmp	18	1.800	08:42:45	08:42:44	0	1s	0	6°	9°
12	Tmp	20	2.770	08:44:19	08:44:19	0	0s	0	5°	9°
13	Tmp	20	2.950	08:44:41	08:44:40	0	1s	0	5°	9°
14	Tmp	21	3.340	08:45:13	08:45:14	0	1s	0	5°	9°
15	Tmp	22	4.430	08:47:14	08:47:13	0	1s	0	6°	9°
16	Tmp	25	1.160	08:51:38	08:51:40	0	2s	0	5°	8°
17	Tmp	26	1.820	08:52:46	08:52:49	0	3s	0	3°	8°
18	Tmp	28	2.220	08:54:18	08:54:50	0	32s	+29	8°	7°
19	Tmp	28	2.580	08:55:06	08:55:38	0	32s	+29	5°	7°
20	Tmp	30	3.060	08:59:05	08:59:06	0	1s	0	4°	7°
21	Tmp	30	3.480	08:59:55	08:59:59	0	4s	+1	1°	6°
22	Tmp	33	0.420	09:03:13	09:03:17	0	4s	+1	5°	6°
23	Tmp	35	2.480	09:06:22	09:06:46	0	24s	+21	9°	8°
24	Tmp	37	3.090	09:07:31	09:08:09	0	38s	+35	8°	7°
25	Tmp	38	3.530	09:08:37	09:10:23	0	1m46s	+103	8°	8°
26	Tmp	39	4.500	09:10:40	09:12:38	0	1m58s	+115	8°	8°
27	Tmp	39	5.460	09:12:35	09:14:56	0	2m21s	+138	8°	8°
28	Tmp	40	0.250	09:13:45	09:16:16	0	2m31s	+148	8°	8°
29	Tmp	42	0.620	09:19:20	09:19:19	0	1s	0	6°	8°
30	Tmp	47	4.910	09:26:18	09:26:21	0	3s	0	5°	8°
31	Tmp	49	4.170	09:32:47	09:32:47	0	0s	0	5°	8°
32	Tmp	52	3.850	09:39:27	09:39:27	0	0s	0	3°	8°
33	Tmp	54	1.630	09:45:00	09:45:01	0	1s	0	6°	8°
34	Tmp	55	3.230	09:47:17	09:47:18	0	1s	0	6°	8°
35	Tmp	59	2.300	09:53:51	09:53:52	0	1s	0	6°	8°
37	Tmp	70	0.760	10:26:13	10:26:15	0	2s	0	6°	8°
38	Tmp	71	4.560	10:30:26	10:30:27	0	1s	0	6°	8°
39	Tmp	74	1.290	10:33:18	10:33:17	0	1s	0	5°	8°
40	Tmp	78	2.300	10:40:34	10:40:37	0	3s	0	6°	8°

Etapa A	Num 223	Pen 0	PCZ 26	Total PP 628	PG 13
----------------	----------------	--------------	---------------	---------------------	--------------

41	Tmp	87	1.650	11:17:08	11:17:10	0	2s	0	5°	5°
42	Tmp	91	1.180	11:31:06	11:31:07	0	1s	0	6°	4°
43	Tmp	93	3.430	11:34:22	11:34:19	0	3s	0	6°	4°
44	Tmp	94	4.250	11:35:42	11:35:47	0	5s	+2	9°	7°
45	Tmp	97	0.240	11:38:49	11:38:51	0	2s	0	6°	7°
46	Tmp	99	3.250	11:42:26	11:42:30	0	4s	+1	12°	9°
47	Tmp	100	0.280	11:45:34	11:45:37	0	3s	0	4°	6°
49	Tmp	103	0.090	11:50:21	11:50:28	0	7s	+4	9°	7°
50	Tmp	103	0.560	11:51:17	11:51:20	0	3s	0	3°	7°
54	Tmp	105	0.680	11:53:54	11:59:31	0	5m37s	+334	8°	8°
55	Tmp	108	2.130	12:00:54	12:03:26	0	2m32s	+149	10°	9°
69	Tmp	114	1.480	12:08:09	12:09:22	0	1m13s	+70	10°	10°
70	Tmp	116	4.420	12:12:41	12:12:58	0	17s	+14	10°	10°
71	Tmp	119	3.230	12:23:54	12:23:55	0	1s	0	3°	10°
72	Tmp	123	1.620	12:41:57	12:41:59	0	2s	0	5°	10°
73	Tmp	124	4.140	12:45:06	12:45:06	0	0s	0	6°	10°
74	Tmp	127	1.180	12:49:15	12:49:17	0	2s	0	6°	10°

PC	Tp	Trc	DistPC	Ideal	Passagem	Pen	Erro	Pontos	NoPC	AtePC
75	Tmp	129	3.770	12:52:29	12:52:31	0	2s	0	5°	10°
76	Tmp	136	0.540	13:01:51	13:01:51	0	0s	0	7°	10°
77	Tmp	138	3.380	13:05:27	13:05:28	0	1s	0	6°	10°
78	Tmp	143	2.380	13:13:14	13:13:14	0	0s	0	4°	10°
79	Tmp	143	2.560	13:13:35	13:13:59	0	24s	+21	11°	10°
80	Tmp	145	2.860	13:19:11	13:19:20	0	9s	+6	6°	10°
81	Tmp	145	3.270	13:20:00	13:19:59	0	1s	0	4°	9°
82	Tmp	145	3.590	13:20:39	13:20:33	0	6s	-9	12°	10°
83	Tmp	145	4.030	13:21:32	13:21:44	0	12s	+9	9°	9°
84	Tmp	147	4.750	13:23:32	13:25:44	0	2m12s	+129	8°	9°
85	Tmp	148	4.910	13:23:52	13:26:25	0	2m33s	+150	8°	9°
86	Tmp	150	1.450	13:31:21	13:31:21	0	0s	0	4°	9°
87	Tmp	155	1.600	13:45:56	13:45:51	0	5s	-6	13°	9°

Etapa B	Num 223	Pen 0	PCZ 16	Total PP 904	PG 12
----------------	----------------	--------------	---------------	---------------------	--------------

n° 7	A PG 13	8°	B PG 12	9°	Tot PG 25	Col. 10°
-------------	----------------	----	----------------	----	------------------	-----------------

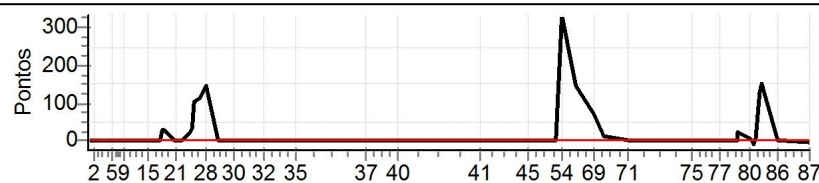

Performance Individual

PC	Tp	Trc	DistPC	Ideal	Passagem	Pen	Erro	Pontos	NoPC	AtePC
N	u	239	239 / Samuel Silva (samuka Ebrahim)							
			Cat / NL / Largada Novato / 3 / 08:23:30							
			Contagem - MG				KTM			
PC	Tp	Trc	DistPC	Ideal	Passagem	Pen	Erro	Pontos	NoPC	AtePC
1	Tmp	3	0.450	08:39:31	08:39:44	0	13s	+10	17°	17°
2	Tmp	4	2.130	08:41:59	08:42:01	0	2s	0	5°	14°
3	Tmp	6	4.980	08:48:33	08:48:36	0	3s	0	10°	13°
4	Tmp	8	0.610	08:49:48	08:49:51	0	3s	0	11°	12°
5	Tmp	8	0.970	08:50:31	08:50:36	0	5s	+2	12°	11°
6	Tmp	9	1.360	08:51:18	08:51:22	0	4s	+1	9°	11°
7	Tmp	12	2.100	08:53:23	08:53:27	0	4s	+1	10°	11°
8	Tmp	12	2.940	08:54:35	08:54:41	0	6s	+3	11°	12°
9	Tmp	12	3.860	08:55:54	08:56:00	0	6s	+3	15°	11°
10	Tmp	16	0.440	08:59:53	08:59:57	0	4s	+1	15°	11°
11	Tmp	18	1.800	09:01:45	09:01:49	0	4s	+1	16°	11°
12	Tmp	20	2.770	09:03:19	09:03:22	0	3s	0	14°	11°
13	Tmp	20	2.950	09:03:41	09:03:44	0	3s	0	13°	11°
14	Tmp	21	3.340	09:04:13	09:04:15	0	2s	0	9°	11°
15	Tmp	22	4.430	09:06:14	09:06:15	0	1s	0	14°	11°
16	Tmp	25	1.160	09:10:38	09:10:50	0	12s	+9	18°	12°
17	Tmp	26	1.820	09:11:46	09:11:54	0	8s	+5	17°	12°
18	Tmp	28	2.220	09:13:18	09:13:32	0	14s	+11	5°	11°
19	Tmp	28	2.580	09:14:06	09:14:18	0	12s	+9	5°	9°
20	Tmp	30	3.060	09:18:05	09:18:04	0	1s	0	12°	9°
21	Tmp	30	3.480	09:18:55	09:18:58	0	3s	0	3°	9°
22	Tmp	33	0.420	09:22:13	09:22:19	0	6s	+3	14°	9°
23	Tmp	35	2.480	09:25:22	09:25:44	0	22s	+19	12°	10°
24	Tmp	37	3.090	09:26:31	09:26:54	0	23s	+20	6°	10°
25	Tmp	38	3.530	09:27:37	09:28:17	0	40s	+37	2°	5°
26	Tmp	39	4.500	09:29:40	09:30:12	0	32s	+29	2°	4°
27	Tmp	39	5.460	09:31:35	09:31:56	0	21s	+18	2°	3°
28	Tmp	40	0.250	09:32:45	09:33:00	0	15s	+12	1°	2°
29	Tmp	42	0.620	09:38:20	09:38:31	0	11s	+8	15°	2°
30	Tmp	47	4.910	09:45:18	09:45:22	0	4s	+1	12°	2°
31	Tmp	49	4.170	09:51:47	09:51:53	0	6s	+3	15°	2°
32	Tmp	52	3.850	09:58:27	09:58:33	0	6s	+3	15°	2°
33	Tmp	54	1.630	10:04:00	10:04:07	0	7s	+4	16°	3°
34	Tmp	55	3.230	10:06:17	10:06:20	0	3s	0	12°	3°
35	Tmp	59	2.300	10:12:51	10:12:53	0	2s	0	14°	3°
37	Tmp	70	0.760	10:45:13	10:45:12	0	1s	0	7°	3°
38	Tmp	71	4.560	10:49:26	10:49:32	0	6s	+3	15°	3°
39	Tmp	74	1.290	10:52:18	10:52:26	0	8s	+5	16°	3°
40	Tmp	78	2.300	10:59:34	10:59:44	0	10s	+7	17°	3°
Etapa A	Num	239	Pen	0	PCZ	12	Total PP	228	PG	20
41	Tmp	87	1.650	11:36:08	11:36:09	0	1s	0	9°	9°
42	Tmp	91	1.180	11:50:06	11:50:07	0	1s	0	13°	6°
43	Tmp	93	3.430	11:53:22	11:53:22	0	0s	0	11°	3°
44	Tmp	94	4.250	11:54:42	11:54:47	0	5s	+2	16°	9°
45	Tmp	97	0.240	11:57:49	11:57:52	0	3s	0	14°	8°
46	Tmp	99	3.250	12:01:26	12:01:29	0	3s	0	11°	6°
47	Tmp	100	0.280	12:04:34	12:05:00	0	26s	+23	14°	14°
49	Tmp	103	0.090	12:09:21	12:09:36	0	15s	+12	12°	13°
50	Tmp	103	0.560	12:10:17	12:10:35	0	18s	+15	12°	13°
54	Tmp	105	0.680	12:12:54	12:18:53	0	5m59s	+356	18°	16°
55	Tmp	108	2.130	12:19:54	12:20:34	0	40s	+37	17°	16°
69	Tmp	114	1.480	12:27:09	12:27:18	0	9s	+6	16°	16°
70	Tmp	116	4.420	12:31:41	12:31:45	0	4s	+1	15°	16°
71	Tmp	119	3.230	12:42:54	12:42:55	0	1s	0	9°	16°
72	Tmp	123	1.620	13:00:57	13:00:57	0	0s	0	14°	16°
73	Tmp	124	4.140	13:04:06	13:04:10	0	4s	+1	18°	16°
74	Tmp	127	1.180	13:08:15	13:08:21	0	6s	+3	17°	16°

PC	Tp	Trc	DistPC	Ideal	Passagem	Pen	Erro	Pontos	NoPC	AtePC
75	Tmp	129	3.770	13:11:29	13:11:35	0	6s	+3	17°	16°
76	Tmp	136	0.540	13:20:51	13:20:51	0	0s	0	14°	16°
77	Tmp	138	3.380	13:24:27	13:24:33	0	6s	+3	18°	16°
78	Tmp	143	2.380	13:32:14	13:32:21	0	7s	+4	15°	16°
79	Tmp	143	2.560	13:32:35	13:32:56	0	21s	+18	16°	16°
80	Tmp	145	2.860	13:38:11	13:38:18	0	7s	+4	10°	16°
81	Tmp	145	3.270	13:39:00	13:38:57	0	3s	0	8°	15°
82	Tmp	145	3.590	13:39:39	13:39:30	0	9s	-18	13°	16°
83	Tmp	145	4.030	13:40:32	13:40:45	0	13s	+10	10°	15°
84	Tmp	147	4.750	13:42:32	13:43:17	0	45s	+42	1°	13°
85	Tmp	148	4.910	13:42:52	13:43:38	0	46s	+43	1°	10°
86	Tmp	150	1.450	13:50:21	13:50:25	0	4s	+1	12°	10°
87	Tmp	155	1.600	14:04:56	14:04:59	0	3s	0	11°	10°

Etapa B Num **239** Pen **0** PCZ **10** Total PP **602** PG **11**

nº **3** A PG **20** 3º B PG **11** 10º Tot PG **31** Col. **6º**

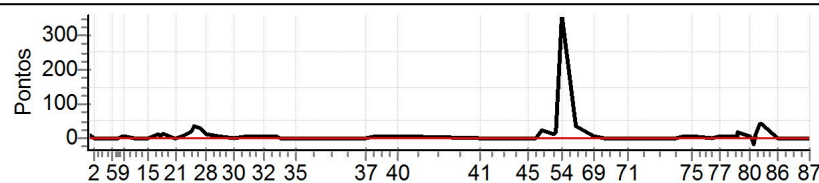

Performance Individual

PC	Tp	Trc	DistPC	Ideal	Passagem	Pen	Erro	Pontos	NoPC	AtePC
N	u	240	240 / Silas S. Lauar							
			Cat / NL / Largada		Novato / 4 / 08:24:00					
			Lagoa da Prata -mg				wr 250f			
PC	Tp	Trc	DistPC	Ideal	Passagem	Pen	Erro	Pontos	NoPC	AtePC
1	Tmp	3	0.450	08:40:01	08:40:06	0	5s	+2	14 °	14 °
2	Tmp	4	2.130	08:42:29	08:42:45	0	16s	+13	16 °	15 °
3	Tmp	6	4.980	08:49:03	08:49:05	0	2s	0	9 °	15 °
4	Tmp	8	0.610	08:50:18	08:50:17	0	1s	0	10 °	13 °
5	Tmp	8	0.970	08:51:01	08:51:04	0	3s	0	8 °	13 °
6	Tmp	9	1.360	08:51:48	08:51:49	0	1s	0	7 °	12 °
7	Tmp	12	2.100	08:53:53	08:53:56	0	3s	0	7 °	12 °
8	Tmp	12	2.940	08:55:05	08:55:09	0	4s	+1	9 °	11 °
9	Tmp	12	3.860	08:56:24	08:56:32	0	8s	+5	16 °	12 °
10	Tmp	16	0.440	09:00:23	09:00:28	0	5s	+2	17 °	12 °
11	Tmp	18	1.800	09:02:15	09:02:16	0	1s	0	13 °	12 °
12	Tmp	20	2.770	09:03:49	09:03:51	0	2s	0	13 °	12 °
13	Tmp	20	2.950	09:04:11	09:04:12	0	1s	0	12 °	12 °
14	Tmp	21	3.340	09:04:43	09:04:50	0	7s	+4	16 °	12 °
15	Tmp	22	4.430	09:06:44	09:06:43	0	1s	0	13 °	12 °
16	Tmp	25	1.160	09:11:08	09:11:10	0	2s	0	13 °	11 °
17	Tmp	26	1.820	09:12:16	09:12:19	0	3s	0	11 °	11 °
18	Tmp	28	2.220	09:13:48	09:13:51	0	3s	0	2 °	8 °
19	Tmp	28	2.580	09:14:36	09:14:41	0	5s	+2	1 °	4 °
20	Tmp	30	3.060	09:18:35	09:18:37	0	2s	0	11 °	4 °
21	Tmp	30	3.480	09:19:25	09:19:32	0	7s	+4	7 °	4 °
22	Tmp	33	0.420	09:22:43	09:22:46	0	3s	0	9 °	3 °
23	Tmp	35	2.480	09:25:52	09:26:09	0	17s	+14	9 °	3 °
24	Tmp	37	3.090	09:27:01	09:27:23	0	22s	+19	5 °	3 °
25	Tmp	38	3.530	09:28:07	09:28:51	0	44s	+41	3 °	3 °
26	Tmp	39	4.500	09:30:10	09:30:48	0	38s	+35	4 °	3 °
27	Tmp	39	5.460	09:32:05	09:32:49	0	44s	+41	4 °	4 °
28	Tmp	40	0.250	09:33:15	09:33:59	0	44s	+41	4 °	4 °
29	Tmp	42	0.620	09:38:50	09:38:48	0	2s	0	9 °	4 °
30	Tmp	47	4.910	09:45:48	09:45:54	0	6s	+3	16 °	4 °
31	Tmp	49	4.170	09:52:17	09:52:23	0	6s	+3	14 °	4 °
32	Tmp	52	3.850	09:58:57	09:58:59	0	2s	0	10 °	4 °
33	Tmp	54	1.630	10:04:30	10:04:33	0	3s	0	12 °	4 °
34	Tmp	55	3.230	10:06:47	10:06:51	0	4s	+1	16 °	4 °
35	Tmp	59	2.300	10:13:21	10:13:24	0	3s	0	13 °	4 °
37	Tmp	70	0.760	10:45:43	10:45:43	0	0s	0	6 °	4 °
38	Tmp	71	4.560	10:49:56	10:49:59	0	3s	0	11 °	4 °
39	Tmp	74	1.290	10:52:48	10:52:50	0	2s	0	12 °	4 °
40	Tmp	78	2.300	11:00:04	11:00:08	0	4s	+1	13 °	4 °
Etapa A	Num	240	Pen	0	PCZ	21	Total PP	232	PG	18
41	Tmp	87	1.650	11:36:38	11:36:38	0	0s	0	8 °	8 °
42	Tmp	91	1.180	11:50:36	11:50:46	0	10s	+7	18 °	17 °
43	Tmp	93	3.430	11:53:52	11:53:53	0	1s	0	10 °	15 °
44	Tmp	94	4.250	11:55:12	11:55:14	0	2s	0	12 °	13 °
45	Tmp	97	0.240	11:58:19	11:58:21	0	2s	0	13 °	13 °
46	Tmp	99	3.250	12:01:56	12:01:58	0	2s	0	10 °	12 °
47	Tmp	100	0.280	12:05:04	12:05:08	0	4s	+1	10 °	8 °
49	Tmp	103	0.090	12:09:51	12:09:55	0	4s	+1	9 °	8 °
50	Tmp	103	0.560	12:10:47	12:10:51	0	4s	+1	6 °	5 °
54	Tmp	105	0.680	12:13:24	12:17:17	0	3m53s	+230	13 °	8 °
55	Tmp	108	2.130	12:20:24	12:20:23	0	1s	0	10 °	8 °
69	Tmp	114	1.480	12:27:39	12:27:42	0	3s	0	8 °	8 °
70	Tmp	116	4.420	12:32:11	12:32:16	0	5s	+2	17 °	9 °
71	Tmp	119	3.230	12:43:24	12:43:28	0	4s	+1	14 °	9 °
72	Tmp	123	1.620	13:01:27	13:01:28	0	1s	0	13 °	9 °
73	Tmp	124	4.140	13:04:36	13:04:39	0	3s	0	15 °	9 °
74	Tmp	127	1.180	13:08:45	13:08:50	0	5s	+2	16 °	9 °

PC	Tp	Trc	DistPC	Ideal	Passagem	Pen	Erro	Pontos	NoPC	AtePC
75	Tmp	129	3.770	13:11:59	13:12:05	0	6s	+3	16 °	9 °
76	Tmp	136	0.540	13:21:21	13:21:24	0	3s	0	13 °	9 °
77	Tmp	138	3.380	13:24:57	13:25:01	0	4s	+1	15 °	9 °
78	Tmp	143	2.380	13:32:44	13:32:49	0	5s	+2	12 °	9 °
79	Tmp	143	2.560	13:33:05	13:33:21	0	16s	+13	10 °	8 °
80	Tmp	145	2.860	13:38:41	13:38:50	0	9s	+6	14 °	8 °
81	Tmp	145	3.270	13:39:30	13:41:01	0	1m31s	+88	18 °	12 °
82	Tmp	145	3.590	13:40:09	13:41:26	0	1m17s	+74	18 °	13 °
83	Tmp	145	4.030	13:41:02	13:42:33	0	1m31s	+88	19 °	16 °
84	Tmp	147	4.750	13:43:02	13:45:33	0	2m31s	+148	14 °	17 °
85	Tmp	148	4.910	13:43:22	13:45:58	0	2m36s	+153	14 °	17 °
86	Tmp	150	1.450	13:50:51	13:50:45	0	6s	-9	17 °	17 °
87	Tmp	155	1.600	14:05:26	14:05:29	0	3s	0	10 °	17 °

Etapa B | **Num** 240 | **Pen** 0 | **PCZ** 11 | **Total PP** 830 | **PG** 4

nº 4 | **A** PG 18 | 4º | **B** PG 4 | 17º | **Tot PG** 22 | **Col.** 10º

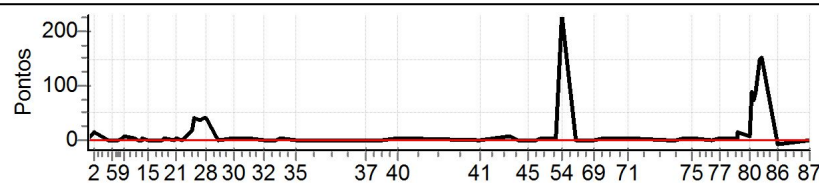

Performance Individual

PC	Tp	Trc	DistPC	Ideal	Passagem	Pen	Erro	Pontos	NoPC	AtePC	
N	u	241	241 / Heitor Penafiel								
			Cat / NL / Largada		Novato / 12 / 08:28:00						
			Marica - RJ		CRF 230						
PC	Tp	Trc	DistPC	Ideal	Passagem	Pen	Erro	Pontos	NoPC	AtePC	
1	Tmp	3	0.450	08:44:01	08:44:06	0	5s	+2	11°	11°	
2	Tmp	4	2.130	08:46:29	08:46:31	0	2s	0	2°	7°	
3	Tmp	6	4.980	08:53:03	08:53:05	0	2s	0	3°	6°	
4	Tmp	8	0.610	08:54:18	08:54:20	0	2s	0	3°	6°	
5	Tmp	8	0.970	08:55:01	08:55:04	0	3s	0	2°	6°	
6	Tmp	9	1.360	08:55:48	08:55:50	0	2s	0	1°	5°	
7	Tmp	12	2.100	08:57:53	08:57:56	0	3s	0	2°	5°	
8	Tmp	12	2.940	08:59:05	08:59:09	0	4s	+1	7°	7°	
9	Tmp	12	3.860	09:00:24	09:00:26	0	2s	0	3°	6°	
10	Tmp	16	0.440	09:04:23	09:04:24	0	1s	0	4°	6°	
11	Tmp	18	1.800	09:06:15	09:06:16	0	1s	0	5°	6°	
12	Tmp	20	2.770	09:07:49	09:07:49	0	0s	0	5°	6°	
13	Tmp	20	2.950	09:08:11	09:08:18	0	7s	+4	17°	7°	
14	Tmp	21	3.340	09:08:43	09:08:46	0	3s	0	3°	7°	
15	Tmp	22	4.430	09:10:44	09:10:46	0	2s	0	5°	7°	
16	Tmp	25	1.160	09:15:08	09:15:09	0	1s	0	6°	7°	
17	Tmp	26	1.820	09:16:16	09:16:17	0	1s	0	3°	7°	
18	Tmp	28	2.220	09:17:48	09:18:19	0	31s	+28	12°	10°	
19	Tmp	28	2.580	09:18:36	09:19:11	0	35s	+32	12°	11°	
20	Tmp	30	3.060	09:22:35	09:22:36	0	1s	0	3°	11°	
21	Tmp	30	3.480	09:23:25	09:23:33	0	8s	+5	8°	11°	
22	Tmp	33	0.420	09:26:43	09:26:45	0	2s	0	4°	11°	
23	Tmp	35	2.480	09:29:52	09:30:10	0	18s	+15	10°	11°	
24	Tmp	37	3.090	09:31:01	09:31:33	0	32s	+29	11°	11°	
25	Tmp	38	3.530	09:32:07	09:33:40	0	1m33s	+90	11°	11°	
26	Tmp	39	4.500	09:34:10	09:35:55	0	1m45s	+102	12°	11°	
27	Tmp	39	5.460	09:36:05	09:38:12	0	2m07s	+124	12°	11°	
28	Tmp	40	0.250	09:37:15	09:39:30	0	2m15s	+132	11°	11°	
29	Tmp	42	0.620	09:42:50	09:42:50	0	0s	0	3°	11°	
30	Tmp	47	4.910	09:49:48	09:49:50	0	2s	0	4°	11°	
31	Tmp	49	4.170	09:56:17	09:56:19	0	2s	0	2°	11°	
32	Tmp	52	3.850	10:02:57	10:02:59	0	2s	0	4°	11°	
33	Tmp	54	1.630	10:08:30	10:08:32	0	2s	0	5°	11°	
34	Tmp	55	3.230	10:10:47	10:10:50	0	3s	0	6°	11°	
35	Tmp	59	2.300	10:17:21	10:17:22	0	1s	0	5°	11°	
37	Tmp	70	0.760	10:49:43	10:50:20	0	37s	+34	16°	11°	
38	Tmp	71	4.560	10:53:56	10:53:56	0	0s	0	4°	11°	
39	Tmp	74	1.290	10:56:48	10:56:49	0	1s	0	4°	11°	
40	Tmp	78	2.300	11:04:04	11:04:06	0	2s	0	4°	11°	
Etapa A		Num	241	Pen	0	PCZ	26	Total PP	598	PG	10
41	Tmp	87	1.650	11:40:38	11:40:42	0	4s	+1	12°	12°	
42	Tmp	91	1.180	11:54:36	11:54:39	0	3s	0	5°	9°	
43	Tmp	93	3.430	11:57:52	11:57:51	0	1s	0	4°	6°	
44	Tmp	94	4.250	11:59:12	11:59:14	0	2s	0	5°	4°	
45	Tmp	97	0.240	12:02:19	12:02:19	0	0s	0	6°	4°	
46	Tmp	99	3.250	12:05:56	12:05:56	0	0s	0	3°	4°	
47	Tmp	100	0.280	12:09:04	12:09:22	0	18s	+15	13°	12°	
49	Tmp	103	0.090	12:13:51	12:14:06	0	15s	+12	11°	12°	
50	Tmp	103	0.560	12:14:47	12:15:00	0	13s	+10	9°	12°	
54	Tmp	105	0.680	12:17:24	12:20:50	0	3m26s	+203	11°	9°	
55	Tmp	108	2.130	12:24:24	12:24:22	0	2s	0	4°	9°	
69	Tmp	114	1.480	12:31:39	12:31:42	0	3s	0	3°	9°	
70	Tmp	116	4.420	12:36:11	12:36:13	0	2s	0	5°	8°	
71	Tmp	119	3.230	12:47:24	12:47:26	0	2s	0	4°	8°	
72	Tmp	123	1.620	13:05:27	13:05:29	0	2s	0	5°	8°	
73	Tmp	124	4.140	13:08:36	13:08:39	0	3s	0	7°	8°	
74	Tmp	127	1.180	13:12:45	13:12:45	0	0s	0	5°	8°	

PC	Tp	Trc	DistPC	Ideal	Passagem	Pen	Erro	Pontos	NoPC	AtePC
75	Tmp	129	3.770	13:15:59	13:15:59	0	0s	0	4°	8°
76	Tmp	136	0.540	13:25:21	13:25:21	0	0s	0	6°	8°
77	Tmp	138	3.380	13:28:57	13:28:59	0	2s	0	5°	8°
78	Tmp	143	2.380	13:36:44	13:36:47	0	3s	0	3°	8°
79	Tmp	143	2.560	13:37:05	13:37:24	0	19s	+16	14°	7°
80	Tmp	145	2.860	13:42:41	13:42:48	0	7s	+4	7°	7°
81	Tmp	145	3.270	13:43:30	13:43:30	0	0s	0	4°	7°
82	Tmp	145	3.590	13:44:09	13:44:09	0	0s	0	5°	7°
83	Tmp	145	4.030	13:45:02	13:45:08	0	6s	+3	5°	7°
84	Tmp	147	4.750	13:47:02	13:48:25	0	1m23s	+80	2°	6°
85	Tmp	148	4.910	13:47:22	13:49:10	0	1m48s	+105	5°	5°
86	Tmp	150	1.450	13:54:51	13:54:52	0	1s	0	2°	5°
87	Tmp	155	1.600	14:09:26	14:10:05	0	39s	+36	18°	6°

Etapa B | **Num** 241 | **Pen** 0 | **PCZ** 19 | **Total PP** 485 | **PG** 15

n° 12 | **A** PG 10 | 11° | **B** PG 15 | 6° | **Tot PG** 25 | **Col.** 8°

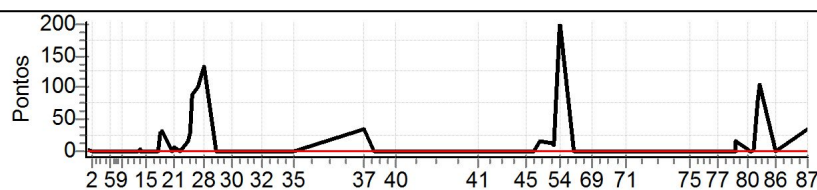

Performance Individual

PC	Tp	Trc	DistPC	Ideal	Passagem	Pen	Erro	Pontos	NoPC	AtePC
N	u	243	243 / Matheus Botelho							
			Cat / NL / Largada		Novato / 2 / 08:23:00					
			Alfenas		WR 250					
PC	Tp	Trc	DistPC	Ideal	Passagem	Pen	Erro	Pontos	NoPC	AtePC
1	Tmp	3	0.450	08:39:01	08:39:05	0	4s	+1	9°	9°
2	Tmp	4	2.130	08:41:29	08:41:31	0	2s	0	6°	3°
3	Tmp	6	4.980	08:48:03	08:48:08	0	5s	+2	13°	10°
4	Tmp	8	0.610	08:49:18	08:49:21	0	3s	0	12°	10°
5	Tmp	8	0.970	08:50:01	08:50:00	0	1s	0	9°	9°
6	Tmp	9	1.360	08:50:48	08:50:52	0	4s	+1	10°	8°
7	Tmp	12	2.100	08:52:53	08:52:58	0	5s	+2	12°	9°
8	Tmp	12	2.940	08:54:05	08:54:09	0	4s	+1	10°	9°
9	Tmp	12	3.860	08:55:24	08:55:27	0	3s	0	9°	9°
10	Tmp	16	0.440	08:59:23	08:59:26	0	3s	0	10°	9°
11	Tmp	18	1.800	09:01:15	09:01:17	0	2s	0	14°	8°
12	Tmp	20	2.770	09:02:49	09:02:51	0	2s	0	15°	8°
13	Tmp	20	2.950	09:03:11	09:03:09	0	2s	0	14°	8°
14	Tmp	21	3.340	09:03:43	09:03:45	0	2s	0	10°	8°
15	Tmp	22	4.430	09:05:44	09:05:45	0	1s	0	15°	8°
16	Tmp	25	1.160	09:10:08	09:10:12	0	4s	+1	16°	8°
17	Tmp	26	1.820	09:11:16	09:11:19	0	3s	0	12°	8°
18	Tmp	28	2.220	09:12:48	09:13:04	0	16s	+13	6°	6°
19	Tmp	28	2.580	09:13:36	09:14:04	0	28s	+25	10°	7°
20	Tmp	30	3.060	09:17:35	09:17:37	0	2s	0	13°	7°
21	Tmp	30	3.480	09:18:25	09:18:36	0	11s	+8	10°	8°
22	Tmp	33	0.420	09:21:43	09:21:46	0	3s	0	10°	8°
23	Tmp	35	2.480	09:24:52	09:25:06	0	14s	+11	6°	8°
24	Tmp	37	3.090	09:26:01	09:26:22	0	21s	+18	4°	7°
25	Tmp	38	3.530	09:27:07	09:28:23	0	1m16s	+73	8°	8°
26	Tmp	39	4.500	09:29:10	09:30:10	0	1m00s	+57	5°	7°
27	Tmp	39	5.460	09:31:05	09:32:03	0	58s	+55	5°	5°
28	Tmp	40	0.250	09:32:15	09:33:08	0	53s	+50	5°	5°
29	Tmp	42	0.620	09:37:50	09:38:10	0	20s	+17	16°	5°
30	Tmp	47	4.910	09:44:48	09:44:52	0	4s	+1	13°	5°
31	Tmp	49	4.170	09:51:17	09:51:16	0	1s	0	8°	5°
32	Tmp	52	3.850	09:57:57	09:57:59	0	2s	0	11°	5°
33	Tmp	54	1.630	10:03:30	10:03:31	0	1s	0	13°	5°
34	Tmp	55	3.230	10:05:47	10:05:50	0	3s	0	13°	5°
35	Tmp	59	2.300	10:12:21	10:12:22	0	1s	0	15°	5°
37	Tmp	70	0.760	10:44:43	10:44:42	0	1s	0	8°	5°
38	Tmp	71	4.560	10:48:56	10:48:57	0	1s	0	12°	5°
39	Tmp	74	1.290	10:51:48	10:51:49	0	1s	0	13°	5°
40	Tmp	78	2.300	10:59:04	10:59:05	0	1s	0	11°	5°
Etapa A	Num	243	Pen	0	PCZ	22	Total PP	336	PG	16
41	Tmp	87	1.650	11:35:38	11:35:38	0	0s	0	10°	10°
42	Tmp	91	1.180	11:49:36	11:49:38	0	2s	0	14°	7°
43	Tmp	93	3.430	11:52:52	11:52:52	0	0s	0	12°	4°
44	Tmp	94	4.250	11:54:12	11:54:16	0	4s	+1	15°	6°
45	Tmp	97	0.240	11:57:19	11:57:22	0	3s	0	15°	5°
46	Tmp	99	3.250	12:00:56	12:01:01	0	5s	+2	17°	9°
47	Tmp	100	0.280	12:04:04	12:04:05	0	1s	0	7°	4°
49	Tmp	103	0.090	12:08:51	12:08:54	0	3s	0	7°	4°
50	Tmp	103	0.560	12:09:47	12:09:47	0	0s	0	4°	3°
54	Tmp	105	0.680	12:12:24	12:17:32	0	5m08s	+305	16°	12°
55	Tmp	108	2.130	12:19:24	12:19:25	0	1s	0	11°	12°
69	Tmp	114	1.480	12:26:39	12:26:50	0	11s	+8	17°	12°
70	Tmp	116	4.420	12:31:11	12:31:13	0	2s	0	11°	12°
71	Tmp	119	3.230	12:42:24	12:42:22	0	2s	0	10°	12°
72	Tmp	123	1.620	13:00:27	13:00:28	0	1s	0	15°	12°
73	Tmp	124	4.140	13:03:36	13:03:35	0	1s	0	16°	12°
74	Tmp	127	1.180	13:07:45	13:07:44	0	1s	0	10°	12°

PC	Tp	Trc	DistPC	Ideal	Passagem	Pen	Erro	Pontos	NoPC	AtePC
75	Tmp	129	3.770	13:10:59	13:10:58	0	1s	0	11°	12°
76	Tmp	136	0.540	13:20:21	13:20:23	0	2s	0	15°	12°
77	Tmp	138	3.380	13:23:57	13:23:58	0	1s	0	10°	12°
78	Tmp	143	2.380	13:31:44	13:31:50	0	6s	+3	13°	12°
79	Tmp	143	2.560	13:32:05	13:32:13	0	8s	+5	1°	12°
80	Tmp	145	2.860	13:37:41	13:37:51	0	10s	+7	15°	12°
81	Tmp	145	3.270	13:38:30	13:38:30	0	0s	0	9°	11°
82	Tmp	145	3.590	13:39:09	13:39:09	0	0s	0	8°	11°
83	Tmp	145	4.030	13:40:02	13:40:05	0	3s	0	2°	10°
84	Tmp	147	4.750	13:42:02	13:43:29	0	1m27s	+84	4°	8°
85	Tmp	148	4.910	13:42:22	13:43:32	0	1m10s	+67	2°	6°
86	Tmp	150	1.450	13:49:51	13:49:52	0	1s	0	8°	6°
87	Tmp	155	1.600	14:04:26	14:04:25	0	1s	0	12°	5°

Etapa B | **Num** 243 | **Pen** 0 | **PCZ** 21 | **Total PP** 482 | **PG** 16

n° 2 | **A** PG 16 | 5° | **B** PG 16 | 5° | **Tot PG** 32 | **Col.** 5°

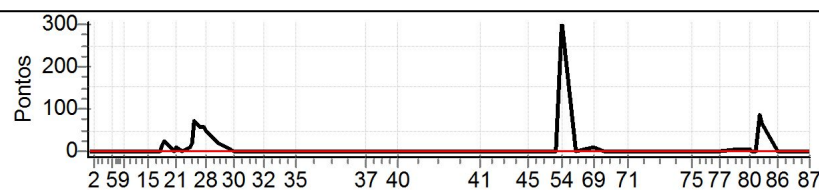

Performance Individual

PC	Tp	Trc	DistPC	Ideal	Passagem	Pen	Erro	Pontos	NoPC	AtePC
N	u	244	244 / Joao Henrique Sunti							
			Cat / NL / Largada		Novato / 15 / 08:29:30					
			Foz do Iguaçu		GAS GAS					
PC	Tp	Trc	DistPC	Ideal	Passagem	Pen	Erro	Pontos	NoPC	AtePC
1	Tmp	3	0.450	08:45:31	08:45:40	0	9s	+6	16°	16°
2	Tmp	4	2.130	08:47:59	08:51:33	0	3m34s	+211	19°	18°
3	Tmp	6	4.980	08:54:33	08:55:59	0	1m26s	+83	18°	18°
4	Tmp	8	0.610	08:55:48	08:57:14	0	1m26s	+83	18°	18°
5	Tmp	8	0.970	08:56:31	08:57:56	0	1m25s	+82	18°	18°
6	Tmp	9	1.360	08:57:18	08:58:44	0	1m26s	+83	18°	18°
7	Tmp	12	2.100	08:59:23	08:59:50	0	27s	+24	18°	18°
8	Tmp	12	2.940	09:00:35	09:01:04	0	29s	+26	17°	18°
9	Tmp	12	3.860	09:01:54	09:02:20	0	26s	+23	17°	18°
10	Tmp	16	0.440	09:05:53	09:05:57	0	4s	+1	12°	18°
11	Tmp	18	1.800	09:07:45	09:07:41	0	4s	-3	17°	18°
12	Tmp	20	2.770	09:09:19	09:09:19	0	0s	0	2°	18°
13	Tmp	20	2.950	09:09:41	09:09:41	0	0s	0	2°	18°
14	Tmp	21	3.340	09:10:13	09:10:16	0	3s	0	1°	18°
15	Tmp	22	4.430	09:12:14	09:12:13	0	1s	0	2°	18°
16	Tmp	25	1.160	09:16:38	09:16:39	0	1s	0	3°	18°
17	Tmp	26	1.820	09:17:46	09:17:48	0	2s	0	1°	18°
18	Tmp	28	2.220	09:19:18	09:19:37	0	19s	+16	8°	18°
19	Tmp	28	2.580	09:20:06	09:20:32	0	26s	+23	7°	16°
20	Tmp	30	3.060	09:24:05	09:24:03	0	2s	0	1°	16°
21	Tmp	30	3.480	09:24:55	09:25:09	0	14s	+11	13°	16°
22	Tmp	33	0.420	09:28:13	09:28:16	0	3s	0	1°	16°
23	Tmp	35	2.480	09:31:22	09:31:57	0	35s	+32	17°	16°
24	Tmp	37	3.090	09:32:31	09:33:20	0	49s	+46	14°	16°
25	Tmp	38	3.530	09:33:37	09:35:13	0	1m36s	+93	12°	16°
26	Tmp	39	4.500	09:35:40	09:37:22	0	1m42s	+99	11°	16°
27	Tmp	39	5.460	09:37:35	09:39:41	0	2m06s	+123	11°	16°
28	Tmp	40	0.250	09:38:45	09:41:05	0	2m20s	+137	12°	16°
29	Tmp	42	0.620	09:44:20	09:44:16	0	4s	-3	12°	16°
30	Tmp	47	4.910	09:51:18	09:51:19	0	1s	0	1°	16°
31	Tmp	49	4.170	09:57:47	09:57:40	0	7s	-12	16°	16°
32	Tmp	52	3.850	10:04:27	10:04:28	0	1s	0	1°	16°
33	Tmp	54	1.630	10:10:00	10:09:58	0	2s	0	2°	16°
34	Tmp	55	3.230	10:12:17	10:12:18	0	1s	0	3°	16°
35	Tmp	59	2.300	10:18:51	10:18:49	0	2s	0	2°	16°
37	Tmp	70	0.760	10:51:13	10:52:08	0	55s	+52	18°	16°
38	Tmp	71	4.560	10:55:26	10:55:33	0	7s	+4	16°	16°
39	Tmp	74	1.290	10:58:18	10:58:14	0	4s	-3	15°	16°
40	Tmp	78	2.300	11:05:34	11:05:30	0	4s	-3	14°	16°
Etapa A	Num	244	Pen	0	PCZ	13	Total PP	1282	PG	5
41	Tmp	87	1.650	11:42:08	11:42:16	0	8s	+5	16°	16°
42	Tmp	91	1.180	11:56:06	11:56:05	0	1s	0	2°	15°
43	Tmp	93	3.430	11:59:22	11:59:22	0	0s	0	2°	12°
44	Tmp	94	4.250	12:00:42	12:00:49	0	7s	+4	17°	15°
45	Tmp	97	0.240	12:03:49	12:03:52	0	3s	0	3°	15°
46	Tmp	99	3.250	12:07:26	12:07:29	0	3s	0	1°	15°
47	Tmp	100	0.280	12:10:34	12:10:37	0	3s	0	1°	11°
49	Tmp	103	0.090	12:15:21	12:15:57	0	36s	+33	14°	14°
50	Tmp	103	0.560	12:16:17	12:16:53	0	36s	+33	14°	14°
54	Tmp	105	0.680	12:18:54	12:21:17	0	2m23s	+140	6°	7°
55	Tmp	108	2.130	12:25:54	12:25:54	0	0s	0	2°	7°
69	Tmp	114	1.480	12:33:09	12:33:14	0	5s	+2	10°	7°
70	Tmp	116	4.420	12:37:41	12:37:44	0	3s	0	2°	7°
71	Tmp	119	3.230	12:48:54	12:48:59	0	5s	+2	15°	7°
72	Tmp	123	1.620	13:06:57	13:06:56	0	1s	0	2°	7°
73	Tmp	124	4.140	13:10:06	13:10:07	0	1s	0	4°	7°
74	Tmp	127	1.180	13:14:15	13:14:15	0	0s	0	2°	7°

PC	Tp	Trc	DistPC	Ideal	Passagem	Pen	Erro	Pontos	NoPC	AtePC
75	Tmp	129	3.770	13:17:29	13:17:32	0	3s	0	1°	7°
76	Tmp	136	0.540	13:26:51	13:26:51	0	0s	0	3°	7°
77	Tmp	138	3.380	13:30:27	13:30:33	0	6s	+3	17°	7°
78	Tmp	143	2.380	13:38:14	13:38:21	0	7s	+4	14°	7°
79	Tmp	143	2.560	13:38:35	13:39:33	0	58s	+55	18°	9°
80	Tmp	145	2.860	13:44:11	13:44:19	0	8s	+5	11°	9°
81	Tmp	145	3.270	13:45:00	13:44:58	0	2s	0	2°	8°
82	Tmp	145	3.590	13:45:39	13:45:37	0	2s	0	2°	8°
83	Tmp	145	4.030	13:46:32	13:46:42	0	10s	+7	8°	8°
84	Tmp	147	4.750	13:48:32	13:50:39	0	2m07s	+124	10°	9°
85	Tmp	148	4.910	13:48:52	13:51:11	0	2m19s	+136	9°	8°
86	Tmp	150	1.450	13:56:21	13:56:26	0	5s	+2	13°	8°
87	Tmp	155	1.600	14:10:56	14:10:58	0	2s	0	3°	8°

Etapa B | **Num** 244 | **Pen** 0 | **PCZ** 15 | **Total PP** 555 | **PG** 13

n° 15 | **A PG** 5 | 16° | **B PG** 13 | 8° | **Tot PG** 18 | **Col.** 13°

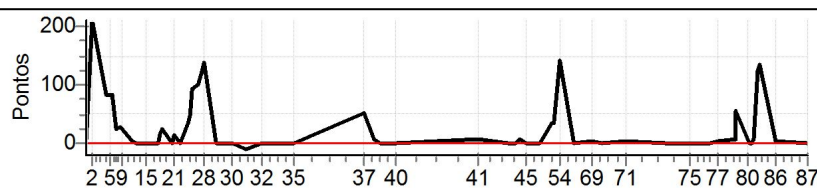

Performance Individual

PC	Tp	Trc	DistPC	Ideal	Passagem	Pen	Erro	Pontos	NoPC	AtePC
N	u	245	245 / Renato Moterani da Silva							
			Cat / NL / Largada		Novato / 13 / 08:28:30					
			Varginha-mg		MXF 250RX					
m	11º									
PC	Tp	Trc	DistPC	Ideal	Passagem	Pen	Erro	Pontos	NoPC	AtePC
1	Tmp	3	0.450	08:44:31	08:44:34	0	3s	0	2º	2º
2	Tmp	4	2.130	08:46:59	08:47:05	0	6s	+3	14º	11º
3	Tmp	6	4.980	08:53:33	08:53:35	0	2s	0	2º	9º
4	Tmp	8	0.610	08:54:48	08:54:47	0	1s	0	2º	9º
5	Tmp	8	0.970	08:55:31	08:55:36	0	5s	+2	11º	10º
6	Tmp	9	1.360	08:56:18	08:56:23	0	5s	+2	11º	10º
7	Tmp	12	2.100	08:58:23	08:58:28	0	5s	+2	11º	10º
8	Tmp	12	2.940	08:59:35	08:59:42	0	7s	+4	13º	10º
9	Tmp	12	3.860	09:00:54	09:00:53	0	1s	0	2º	10º
10	Tmp	16	0.440	09:04:53	09:04:56	0	3s	0	3º	10º
11	Tmp	18	1.800	09:06:45	09:06:44	0	1s	0	4º	10º
12	Tmp	20	2.770	09:08:19	09:08:20	0	1s	0	4º	10º
13	Tmp	20	2.950	09:08:41	09:08:44	0	3s	0	4º	10º
14	Tmp	21	3.340	09:09:13	09:09:17	0	4s	+1	12º	10º
15	Tmp	22	4.430	09:11:14	09:11:14	0	0s	0	4º	10º
16	Tmp	25	1.160	09:15:38	09:15:41	0	3s	0	5º	10º
17	Tmp	26	1.820	09:16:46	09:16:51	0	5s	+2	15º	10º
18	Tmp	28	2.220	09:18:18	09:19:19	0	1m01s	+58	16º	13º
19	Tmp	28	2.580	09:19:06	09:20:31	0	1m25s	+82	16º	14º
20	Tmp	30	3.060	09:23:05	09:23:06	0	1s	0	2º	14º
21	Tmp	30	3.480	09:23:55	09:24:09	0	14s	+11	14º	14º
22	Tmp	33	0.420	09:27:13	09:27:16	0	3s	0	3º	14º
23	Tmp	35	2.480	09:30:22	09:30:47	0	25s	+22	14º	14º
24	Tmp	37	3.090	09:31:31	09:32:13	0	42s	+39	13º	14º
25	Tmp	38	3.530	09:32:37	09:35:29	0	2m52s	+169	15º	13º
26	Tmp	39	4.500	09:34:40	09:38:08	0	3m28s	+205	15º	14º
27	Tmp	39	5.460	09:36:35	09:41:05	0	4m30s	+267	16º	14º
28	Tmp	40	0.250	09:37:45	09:42:39	0	4m54s	+291	15º	14º
29	Tmp	42	0.620	09:43:20	09:43:24	0	4s	+1	11º	14º
30	Tmp	47	4.910	09:50:18	09:50:20	0	2s	0	3º	14º
31	Tmp	49	4.170	09:56:47	09:56:50	0	3s	0	1º	14º
32	Tmp	52	3.850	10:03:27	10:03:29	0	2s	0	3º	14º
33	Tmp	54	1.630	10:09:00	10:09:02	0	2s	0	4º	14º
34	Tmp	55	3.230	10:11:17	10:11:20	0	3s	0	5º	14º
35	Tmp	59	2.300	10:17:51	10:17:51	0	0s	0	4º	14º
37	Tmp	70	0.760	10:50:13	10:50:15	0	2s	0	1º	14º
38	Tmp	71	4.560	10:54:26	10:54:29	0	3s	0	3º	14º
39	Tmp	74	1.290	10:57:18	10:57:20	0	2s	0	3º	14º
40	Tmp	78	2.300	11:04:34	11:04:36	0	2s	0	3º	14º
Etapa A	Num	245	Pen	0	PCZ	22	Total PP	1161	PG	7
41	Tmp	87	1.650	11:41:08	11:41:17	0	9s	+6	17º	17º
42	Tmp	91	1.180	11:55:06	11:55:09	0	3s	0	4º	16º
43	Tmp	93	3.430	11:58:22	11:58:22	0	0s	0	3º	13º
44	Tmp	94	4.250	11:59:42	11:59:46	0	4s	+1	14º	14º
45	Tmp	97	0.240	12:02:49	12:02:49	0	0s	0	5º	14º
46	Tmp	99	3.250	12:06:26	12:06:30	0	4s	+1	14º	14º
47	Tmp	100	0.280	12:09:34	12:09:36	0	2s	0	3º	9º
49	Tmp	103	0.090	12:14:21	12:14:33	0	12s	+9	10º	9º
50	Tmp	103	0.560	12:15:17	12:15:26	0	9s	+6	8º	9º
54	Tmp	105	0.680	12:17:54	12:18:47	0	53s	+50	2º	3º
55	Tmp	108	2.130	12:24:54	12:24:51	0	3s	0	3º	2º
69	Tmp	114	1.480	12:32:09	12:32:16	0	7s	+4	12º	3º
70	Tmp	116	4.420	12:36:41	12:36:43	0	2s	0	4º	3º
71	Tmp	119	3.230	12:47:54	12:47:55	0	1s	0	3º	3º
72	Tmp	123	1.620	13:05:57	13:05:57	0	0s	0	4º	3º
73	Tmp	124	4.140	13:09:06	13:09:08	0	2s	0	6º	3º
74	Tmp	127	1.180	13:13:15	13:13:18	0	3s	0	4º	3º

PC	Tp	Trc	DistPC	Ideal	Passagem	Pen	Erro	Pontos	NoPC	AtePC
75	Tmp	129	3.770	13:16:29	13:16:30	0	1s	0	3º	3º
76	Tmp	136	0.540	13:25:51	13:25:54	0	3s	0	5º	3º
77	Tmp	138	3.380	13:29:27	13:29:29	0	2s	0	4º	3º
78	Tmp	143	2.380	13:37:14	13:37:17	0	3s	0	2º	3º
79	Tmp	143	2.560	13:37:35	13:37:51	0	16s	+13	8º	3º
80	Tmp	145	2.860	13:43:11	13:43:18	0	7s	+4	6º	3º
81	Tmp	145	3.270	13:44:00	13:44:00	0	0s	0	3º	3º
82	Tmp	145	3.590	13:44:39	13:44:40	0	1s	0	4º	3º
83	Tmp	145	4.030	13:45:32	13:45:49	0	17s	+14	13º	3º
84	Tmp	147	4.750	13:47:32	13:51:10	0	3m38s	+215	17º	4º
85	Tmp	148	4.910	13:47:52	13:51:49	0	3m57s	+234	17º	9º
86	Tmp	150	1.450	13:55:21	13:55:25	0	4s	+1	11º	9º
87	Tmp	155	1.600	14:09:56	14:10:05	0	9s	+6	17º	9º

Etapa B | **Num** 245 | **Pen** 0 | **PCZ** 16 | **Total PP** 564 | **PG** 12

nº 13 | **A** PG 7 | 14º | **B** PG 12 | 9º | **Tot PG** 19 | **Col.** 11º

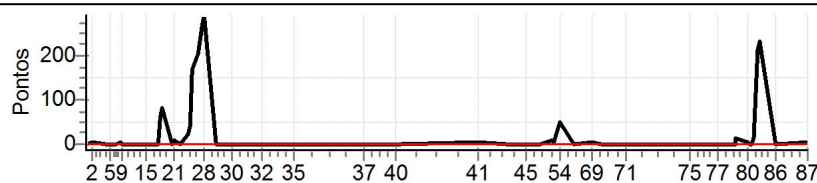

Performance Individual

PC	Tp	Trc	DistPC	Ideal	Passagem	Pen	Erro	Pontos	NoPC	AtePC	
N u m	246	246 / Elizeu									
		Cat / NL / Largada Novato / 23 / 08:33:30									
		Lambari KTM									
PC	Tp	Trc	DistPC	Ideal	Passagem	Pen	Erro	Pontos	NoPC	AtePC	
1	Tmp	3	0.450	08:49:31	--:--	0		+1800	20°	20°	
2	Tmp	4	2.130	08:51:59	--:--	0		+1800	20°	20°	
3	Tmp	6	4.980	08:58:33	--:--	0		+1800	20°	20°	
4	Tmp	8	0.610	08:59:48	--:--	0		+1800	20°	20°	
5	Tmp	8	0.970	09:00:31	--:--	0		+1800	20°	20°	
6	Tmp	9	1.360	09:01:18	--:--	0		+1800	20°	20°	
7	Tmp	12	2.100	09:03:23	--:--	0		+1800	20°	20°	
8	Tmp	12	2.940	09:04:35	--:--	0		+1800	20°	20°	
9	Tmp	12	3.860	09:05:54	--:--	0		+1800	20°	20°	
10	Tmp	16	0.440	09:09:53	--:--	0		+1800	20°	20°	
11	Tmp	18	1.800	09:11:45	--:--	0		+1800	20°	20°	
12	Tmp	20	2.770	09:13:19	--:--	0		+1800	20°	20°	
13	Tmp	20	2.950	09:13:41	--:--	0		+1800	20°	20°	
14	Tmp	21	3.340	09:14:13	--:--	0		+1800	20°	20°	
15	Tmp	22	4.430	09:16:14	--:--	0		+1800	20°	20°	
16	Tmp	25	1.160	09:20:38	--:--	0		+1800	20°	20°	
17	Tmp	26	1.820	09:21:46	--:--	0		+1800	20°	20°	
18	Tmp	28	2.220	09:23:18	--:--	0		+1800	20°	20°	
19	Tmp	28	2.580	09:24:06	--:--	0		+1800	20°	20°	
20	Tmp	30	3.060	09:28:05	--:--	0		+1800	20°	20°	
21	Tmp	30	3.480	09:28:55	--:--	0		+1800	20°	20°	
22	Tmp	33	0.420	09:32:13	--:--	0		+1800	20°	20°	
23	Tmp	35	2.480	09:35:22	--:--	0		+1800	20°	20°	
24	Tmp	37	3.090	09:36:31	--:--	0		+1800	20°	20°	
25	Tmp	38	3.530	09:37:37	--:--	0		+1800	20°	20°	
26	Tmp	39	4.500	09:39:40	--:--	0		+1800	20°	20°	
27	Tmp	39	5.460	09:41:35	--:--	0		+1800	20°	20°	
28	Tmp	40	0.250	09:42:45	--:--	0		+1800	20°	20°	
29	Tmp	42	0.620	09:48:20	--:--	0		+1800	20°	20°	
30	Tmp	47	4.910	09:55:18	--:--	0		+1800	20°	20°	
31	Tmp	49	4.170	10:01:47	--:--	0		+1800	20°	20°	
32	Tmp	52	3.850	10:08:27	--:--	0		+1800	20°	20°	
33	Tmp	54	1.630	10:14:00	--:--	0		+1800	20°	20°	
34	Tmp	55	3.230	10:16:17	--:--	0		+1800	20°	20°	
35	Tmp	59	2.300	10:22:51	--:--	0		+1800	20°	20°	
37	Tmp	70	0.760	10:55:13	--:--	0		+1800	20°	20°	
38	Tmp	71	4.560	10:59:26	--:--	0		+1800	20°	20°	
39	Tmp	74	1.290	11:02:18	--:--	0		+1800	20°	20°	
40	Tmp	78	2.300	11:09:34	--:--	0		+1800	20°	20°	
Etapa A		Num	246	Pen	0	PCZ	0	Total PP	70200	PG	0
41	Tmp	87	1.650	11:46:08	11:34:20	0	11m48s	-1800	20°	20°	
42	Tmp	91	1.180	12:00:06	--:--	0		+1800	20°	20°	
43	Tmp	93	3.430	12:03:22	--:--	0		+1800	20°	20°	
44	Tmp	94	4.250	12:04:42	--:--	0		+1800	20°	20°	
45	Tmp	97	0.240	12:07:49	--:--	0		+1800	20°	20°	
46	Tmp	99	3.250	12:11:26	--:--	0		+1800	20°	20°	
47	Tmp	100	0.280	12:14:34	--:--	0		+1800	20°	20°	
49	Tmp	103	0.090	12:19:21	--:--	0		+1800	20°	20°	
50	Tmp	103	0.560	12:20:17	--:--	0		+1800	20°	20°	
54	Tmp	105	0.680	12:22:54	--:--	0		+1800	20°	20°	
55	Tmp	108	2.130	12:29:54	--:--	0		+1800	20°	20°	
69	Tmp	114	1.480	12:37:09	--:--	0		+1800	20°	20°	
70	Tmp	116	4.420	12:41:41	--:--	0		+1800	20°	20°	
71	Tmp	119	3.230	12:52:54	--:--	0		+1800	20°	20°	
72	Tmp	123	1.620	13:10:57	--:--	0		+1800	20°	20°	
73	Tmp	124	4.140	13:14:06	--:--	0		+1800	20°	20°	
74	Tmp	127	1.180	13:18:15	--:--	0		+1800	20°	20°	

PC	Tp	Trc	DistPC	Ideal	Passagem	Pen	Erro	Pontos	NoPC	AtePC
75	Tmp	129	3.770	13:21:29	--:--	0		+1800	20°	20°
76	Tmp	136	0.540	13:30:51	--:--	0		+1800	20°	20°
77	Tmp	138	3.380	13:34:27	--:--	0		+1800	20°	20°
78	Tmp	143	2.380	13:42:14	--:--	0		+1800	20°	20°
79	Tmp	143	2.560	13:42:35	--:--	0		+1800	20°	20°
80	Tmp	145	2.860	13:48:11	--:--	0		+1800	20°	20°
81	Tmp	145	3.270	13:49:00	--:--	0		+1800	20°	20°
82	Tmp	145	3.590	13:49:39	--:--	0		+1800	20°	20°
83	Tmp	145	4.030	13:50:32	--:--	0		+1800	20°	20°
84	Tmp	147	4.750	13:52:32	--:--	0		+1800	20°	20°
85	Tmp	148	4.910	13:52:52	--:--	0		+1800	20°	20°
86	Tmp	150	1.450	14:00:21	--:--	0		+1800	20°	20°
87	Tmp	155	1.600	14:14:56	--:--	0		+1800	20°	20°

Etapa B Num **246** Pen **0** PCZ **0** Total PP **54000** PG **0**

nº **23** A PG **0** NC B PG **0** NC Tot PG **0** Col. **20°**

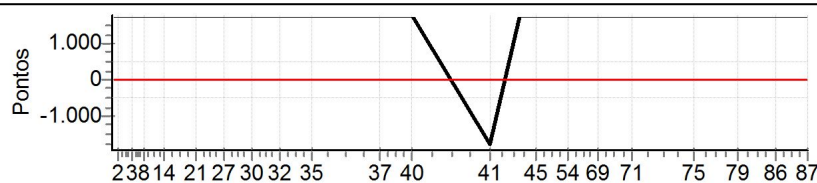

Performance Individual

PC	Tp	Trc	DistPC	Ideal	Passagem	Pen	Erro	Pontos	NoPC	AtePC
N	u	247	247 / Paulo de Mattos Bizerra Rangel							
			Cat / NL / Largada		Novato / 9 / 08:26:30					
			Marica - RJ		MXF					
PC	Tp	Trc	DistPC	Ideal	Passagem	Pen	Erro	Pontos	NoPC	AtePC
1	Tmp	3	0.450	08:42:31	08:42:36	0	5s	+2	12°	12°
2	Tmp	4	2.130	08:44:59	08:45:01	0	2s	0	3°	8°
3	Tmp	6	4.980	08:51:33	08:51:35	0	2s	0	5°	7°
4	Tmp	8	0.610	08:52:48	08:52:48	0	0s	0	6°	7°
5	Tmp	8	0.970	08:53:31	08:53:33	0	2s	0	4°	7°
6	Tmp	9	1.360	08:54:18	08:54:18	0	0s	0	3°	6°
7	Tmp	12	2.100	08:56:23	08:56:23	0	0s	0	3°	6°
8	Tmp	12	2.940	08:57:35	08:57:37	0	2s	0	3°	4°
9	Tmp	12	3.860	08:58:54	08:58:56	0	2s	0	6°	3°
10	Tmp	16	0.440	09:02:53	09:02:55	0	2s	0	6°	3°
11	Tmp	18	1.800	09:04:45	09:04:44	0	1s	0	8°	3°
12	Tmp	20	2.770	09:06:19	09:06:18	0	1s	0	8°	3°
13	Tmp	20	2.950	09:06:41	09:06:41	0	0s	0	7°	3°
14	Tmp	21	3.340	09:07:13	09:07:14	0	1s	0	5°	3°
15	Tmp	22	4.430	09:09:14	09:09:11	0	3s	0	8°	3°
16	Tmp	25	1.160	09:13:38	09:13:39	0	1s	0	8°	3°
17	Tmp	26	1.820	09:14:46	09:14:46	0	0s	0	6°	3°
18	Tmp	28	2.220	09:16:18	09:16:17	0	1s	0	1°	1°
19	Tmp	28	2.580	09:17:06	09:17:17	0	11s	+8	4°	2°
20	Tmp	30	3.060	09:21:05	09:21:05	0	0s	0	6°	2°
21	Tmp	30	3.480	09:21:55	09:21:56	0	1s	0	2°	2°
22	Tmp	33	0.420	09:25:13	09:25:41	0	28s	+25	16°	4°
23	Tmp	35	2.480	09:28:22	09:28:43	0	21s	+18	11°	5°
24	Tmp	37	3.090	09:29:31	09:30:04	0	33s	+30	12°	6°
25	Tmp	38	3.530	09:30:37	09:31:54	0	1m17s	+74	9°	9°
26	Tmp	39	4.500	09:32:40	09:34:06	0	1m26s	+83	9°	9°
27	Tmp	39	5.460	09:34:35	09:36:26	0	1m51s	+108	10°	9°
28	Tmp	40	0.250	09:35:45	09:37:32	0	1m47s	+104	9°	9°
29	Tmp	42	0.620	09:41:20	09:41:15	0	5s	-6	14°	9°
30	Tmp	47	4.910	09:48:18	09:48:21	0	3s	0	6°	9°
31	Tmp	49	4.170	09:54:47	09:54:46	0	1s	0	4°	9°
32	Tmp	52	3.850	10:01:27	10:01:27	0	0s	0	5°	9°
33	Tmp	54	1.630	10:07:00	10:07:02	0	2s	0	7°	9°
34	Tmp	55	3.230	10:09:17	10:09:16	0	1s	0	8°	9°
35	Tmp	59	2.300	10:15:51	10:15:49	0	2s	0	8°	9°
37	Tmp	70	0.760	10:48:13	10:48:09	0	4s	-3	10°	9°
38	Tmp	71	4.560	10:52:26	10:52:25	0	1s	0	6°	9°
39	Tmp	74	1.290	10:55:18	10:55:17	0	1s	0	7°	9°
40	Tmp	78	2.300	11:02:34	11:02:34	0	0s	0	6°	9°
Etapa A	Num	247	Pen	0	PCZ	28	Total PP	461	PG	12
41	Tmp	87	1.650	11:39:08	11:39:15	0	7s	+4	15°	15°
42	Tmp	91	1.180	11:53:06	11:53:07	0	1s	0	8°	13°
43	Tmp	93	3.430	11:56:22	11:56:19	0	3s	0	6°	11°
44	Tmp	94	4.250	11:57:42	11:57:44	0	2s	0	7°	11°
45	Tmp	97	0.240	12:00:49	12:00:46	0	3s	0	8°	11°
46	Tmp	99	3.250	12:04:26	12:04:25	0	1s	0	6°	10°
47	Tmp	100	0.280	12:07:34	12:09:53	0	2m19s	+136	18°	18°
49	Tmp	103	0.090	12:12:21	12:14:02	0	1m41s	+98	17°	18°
50	Tmp	103	0.560	12:13:17	12:14:50	0	1m33s	+90	18°	17°
54	Tmp	105	0.680	12:15:54	12:19:07	0	3m13s	+190	9°	17°
55	Tmp	108	2.130	12:22:54	12:22:52	0	2s	0	7°	17°
69	Tmp	114	1.480	12:30:09	12:30:11	0	2s	0	5°	17°
70	Tmp	116	4.420	12:34:41	12:34:43	0	2s	0	7°	17°
71	Tmp	119	3.230	12:45:54	12:45:52	0	2s	0	5°	17°
72	Tmp	123	1.620	13:03:57	13:03:58	0	1s	0	8°	17°
73	Tmp	124	4.140	13:07:06	13:07:06	0	0s	0	10°	17°
74	Tmp	127	1.180	13:11:15	13:11:16	0	1s	0	7°	17°

PC	Tp	Trc	DistPC	Ideal	Passagem	Pen	Erro	Pontos	NoPC	AtePC
75	Tmp	129	3.770	13:14:29	13:14:28	0	1s	0	6°	17°
76	Tmp	136	0.540	13:23:51	13:23:50	0	1s	0	8°	17°
77	Tmp	138	3.380	13:27:27	13:27:28	0	1s	0	7°	17°
78	Tmp	143	2.380	13:35:14	13:35:14	0	0s	0	5°	17°
79	Tmp	143	2.560	13:35:35	13:35:45	0	10s	+7	4°	17°
80	Tmp	145	2.860	13:41:11	13:41:17	0	6s	+3	5°	17°
81	Tmp	145	3.270	13:42:00	13:41:54	0	6s	-9	12°	17°
82	Tmp	145	3.590	13:42:39	13:42:36	0	3s	0	6°	17°
83	Tmp	145	4.030	13:43:32	13:43:35	0	3s	0	1°	17°
84	Tmp	147	4.750	13:45:32	13:47:29	0	1m57s	+114	8°	16°
85	Tmp	148	4.910	13:45:52	13:47:55	0	2m03s	+120	8°	15°
86	Tmp	150	1.450	13:53:21	13:53:19	0	2s	0	5°	15°
87	Tmp	155	1.600	14:07:56	14:07:54	0	2s	0	6°	15°

Etapa B	Num	247	Pen	0	PCZ	20	Total PP	771	PG	6
----------------	------------	------------	------------	----------	------------	-----------	-----------------	------------	-----------	----------

n°	9	A PG	12	9°	B PG	6	15°	Tot PG	18	Col.	14°
-----------	----------	-------------	-----------	-----------	-------------	----------	------------	---------------	-----------	-------------	------------

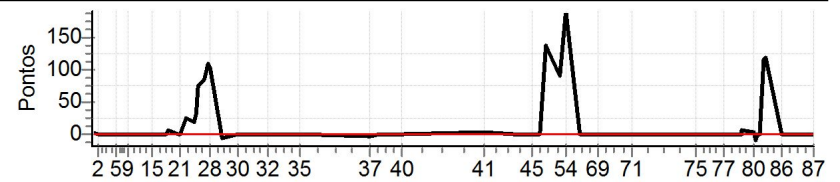

Performance Individual

PC	Tp	Trc	DistPC	Ideal	Passagem	Pen	Erro	Pontos	NoPC	AtePC
N	248	248 / Lucas Henrique Barbosa								
		Cat / NL / Largada		Novato / 5 / 08:24:30						
		Sete Lagoas - MG		ktm 350 excf						
PC	Tp	Trc	DistPC	Ideal	Passagem	Pen	Erro	Pontos	NoPC	AtePC
1	Tmp	3	0.450	08:40:31	08:40:33	0	2s	0	6°	6°
2	Tmp	4	2.130	08:42:59	08:43:03	0	4s	+1	11°	6°
3	Tmp	6	4.980	08:49:33	08:49:34	0	1s	0	8°	5°
4	Tmp	8	0.610	08:50:48	08:50:47	0	1s	0	9°	5°
5	Tmp	8	0.970	08:51:31	08:51:34	0	3s	0	7°	5°
6	Tmp	9	1.360	08:52:18	08:52:21	0	3s	0	6°	4°
7	Tmp	12	2.100	08:54:23	08:54:24	0	1s	0	6°	4°
8	Tmp	12	2.940	08:55:35	08:55:39	0	4s	+1	8°	5°
9	Tmp	12	3.860	08:56:54	08:56:56	0	2s	0	8°	4°
10	Tmp	16	0.440	09:00:53	09:00:55	0	2s	0	9°	4°
11	Tmp	18	1.800	09:02:45	09:02:47	0	2s	0	12°	4°
12	Tmp	20	2.770	09:04:19	09:04:19	0	0s	0	12°	4°
13	Tmp	20	2.950	09:04:41	09:04:38	0	3s	0	11°	4°
14	Tmp	21	3.340	09:05:13	09:05:14	0	1s	0	8°	4°
15	Tmp	22	4.430	09:07:14	09:07:15	0	1s	0	12°	4°
16	Tmp	25	1.160	09:11:38	09:11:41	0	3s	0	12°	4°
17	Tmp	26	1.820	09:12:46	09:12:48	0	2s	0	10°	4°
18	Tmp	28	2.220	09:14:18	09:14:43	0	25s	+22	11°	7°
19	Tmp	28	2.580	09:15:06	09:15:33	0	27s	+24	9°	8°
20	Tmp	30	3.060	09:19:05	09:19:05	0	0s	0	10°	8°
21	Tmp	30	3.480	09:19:55	09:20:00	0	5s	+2	6°	7°
22	Tmp	33	0.420	09:23:13	09:23:13	0	0s	0	8°	7°
23	Tmp	35	2.480	09:26:22	09:26:39	0	17s	+14	8°	7°
24	Tmp	37	3.090	09:27:31	09:28:00	0	29s	+26	9°	8°
25	Tmp	38	3.530	09:28:37	09:29:34	0	57s	+54	5°	7°
26	Tmp	39	4.500	09:30:40	09:32:02	0	1m22s	+79	8°	8°
27	Tmp	39	5.460	09:32:35	09:33:47	0	1m12s	+69	6°	8°
28	Tmp	40	0.250	09:33:45	09:34:54	0	1m09s	+66	6°	6°
29	Tmp	42	0.620	09:39:20	09:39:20	0	0s	0	8°	6°
30	Tmp	47	4.910	09:46:18	09:46:23	0	5s	+2	15°	6°
31	Tmp	49	4.170	09:52:47	09:52:51	0	4s	+1	12°	6°
32	Tmp	52	3.850	09:59:27	09:59:29	0	2s	0	9°	6°
33	Tmp	54	1.630	10:05:00	10:05:00	0	0s	0	11°	6°
34	Tmp	55	3.230	10:07:17	10:07:19	0	2s	0	11°	6°
35	Tmp	59	2.300	10:13:51	10:13:53	0	2s	0	12°	6°
37	Tmp	70	0.760	10:46:13	10:46:09	0	4s	-3	11°	6°
38	Tmp	71	4.560	10:50:26	10:50:26	0	0s	0	10°	6°
39	Tmp	74	1.290	10:53:18	10:53:18	0	0s	0	11°	6°
40	Tmp	78	2.300	11:00:34	11:00:34	0	0s	0	10°	6°
Etapa A	Num	248	Pen	0	PCZ	25	Total PP	364	PG	15
41	Tmp	87	1.650	11:37:08	11:37:08	0	0s	0	7°	7°
42	Tmp	91	1.180	11:51:06	11:51:08	0	2s	0	12°	5°
43	Tmp	93	3.430	11:54:22	11:54:28	0	6s	+3	15°	10°
44	Tmp	94	4.250	11:55:42	11:55:42	0	0s	0	11°	10°
45	Tmp	97	0.240	11:58:49	11:58:50	0	1s	0	12°	9°
46	Tmp	99	3.250	12:02:26	12:02:29	0	3s	0	9°	7°
47	Tmp	100	0.280	12:05:34	12:05:43	0	9s	+6	12°	10°
49	Tmp	103	0.090	12:10:21	12:10:22	0	1s	0	6°	7°
50	Tmp	103	0.560	12:11:17	12:11:13	0	4s	-3	7°	6°
54	Tmp	105	0.680	12:13:54	12:19:42	0	5m48s	+345	17°	15°
55	Tmp	108	2.130	12:20:54	12:21:38	0	44s	+41	18°	15°
69	Tmp	114	1.480	12:28:09	12:28:16	0	7s	+4	14°	15°
70	Tmp	116	4.420	12:32:41	12:32:45	0	4s	+1	14°	14°
71	Tmp	119	3.230	12:43:54	12:43:55	0	1s	0	8°	14°
72	Tmp	123	1.620	13:01:57	13:01:55	0	2s	0	12°	14°
73	Tmp	124	4.140	13:05:06	13:05:06	0	0s	0	14°	14°
74	Tmp	127	1.180	13:09:15	13:09:18	0	3s	0	9°	14°

PC	Tp	Trc	DistPC	Ideal	Passagem	Pen	Erro	Pontos	NoPC	AtePC
75	Tmp	129	3.770	13:12:29	13:12:30	0	1s	0	10°	14°
76	Tmp	136	0.540	13:21:51	13:21:51	0	0s	0	12°	14°
77	Tmp	138	3.380	13:25:27	13:25:31	0	4s	+1	14°	14°
78	Tmp	143	2.380	13:33:14	13:33:18	0	4s	+1	10°	14°
79	Tmp	143	2.560	13:33:35	13:33:46	0	11s	+8	6°	14°
80	Tmp	145	2.860	13:39:11	13:39:16	0	5s	+2	3°	14°
81	Tmp	145	3.270	13:40:00	13:40:30	0	30s	+27	16°	14°
82	Tmp	145	3.590	13:40:39	13:40:55	0	16s	+13	12°	14°
83	Tmp	145	4.030	13:41:32	13:41:53	0	21s	+18	15°	13°
84	Tmp	147	4.750	13:43:32	13:45:08	0	1m36s	+93	5°	14°
85	Tmp	148	4.910	13:43:52	13:45:38	0	1m46s	+103	4°	13°
86	Tmp	150	1.450	13:51:21	13:51:17	0	4s	-3	15°	12°
87	Tmp	155	1.600	14:05:56	14:05:54	0	2s	0	9°	12°

Etapa B Num **248** Pen **0** PCZ **13** Total PP **672** PG **9**

nº **5** A PG **15** 6° B PG **9** 12° Tot PG **24** Col. **9°**

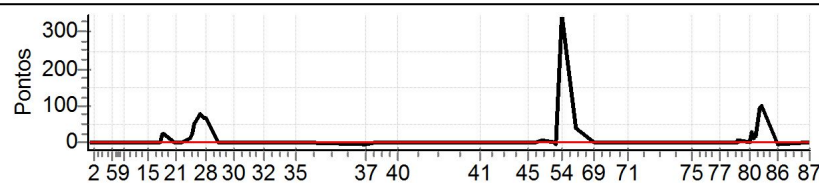

Performance Individual

PC	Tp	Trc	DistPC	Ideal	Passagem	Pen	Erro	Pontos	NoPC	AtePC	
N	u	250	250 / Fabiano Emilio Brendler								
			Cat / NL / Largada		Novato / 27 / 08:35:30						
			Porto Alegre		ktm 350 excf						
PC	Tp	Trc	DistPC	Ideal	Passagem	Pen	Erro	Pontos	NoPC	AtePC	
1	Tmp	3	0.450	08:51:31	08:50:32	0	59s	-168	19°	19°	
2	Tmp	4	2.130	08:53:59	08:53:00	0	59s	-168	18°	19°	
3	Tmp	6	4.980	09:00:33	08:59:35	0	58s	-165	19°	19°	
4	Tmp	8	0.610	09:01:48	09:00:49	0	59s	-168	19°	19°	
5	Tmp	8	0.970	09:02:31	09:01:44	0	47s	-132	19°	19°	
6	Tmp	9	1.360	09:03:18	09:02:44	0	34s	-93	19°	19°	
7	Tmp	12	2.100	09:05:23	09:04:33	0	50s	-141	19°	19°	
8	Tmp	12	2.940	09:06:35	09:05:50	0	45s	-126	19°	19°	
9	Tmp	12	3.860	09:07:54	09:07:12	0	42s	-117	19°	19°	
10	Tmp	16	0.440	09:11:53	09:10:55	0	58s	-165	19°	19°	
11	Tmp	18	1.800	09:13:45	09:12:45	0	1m00s	-171	19°	19°	
12	Tmp	20	2.770	09:15:19	09:14:21	0	58s	-165	19°	19°	
13	Tmp	20	2.950	09:15:41	09:14:47	0	54s	-153	19°	19°	
14	Tmp	21	3.340	09:16:13	09:15:20	0	53s	-150	19°	19°	
15	Tmp	22	4.430	09:18:14	09:17:01	0	1m13s	-210	19°	19°	
16	Tmp	25	1.160	09:22:38	09:21:45	0	53s	-150	19°	19°	
17	Tmp	26	1.820	09:23:46	09:22:52	0	54s	-153	19°	19°	
18	Tmp	28	2.220	09:25:18	09:27:49	0	2m31s	+148	18°	19°	
19	Tmp	28	2.580	09:26:06	09:29:00	0	2m54s	+171	17°	19°	
20	Tmp	30	3.060	09:30:05	09:30:25	0	20s	+17	17°	19°	
21	Tmp	30	3.480	09:30:55	09:32:00	0	1m05s	+62	17°	19°	
22	Tmp	33	0.420	09:34:13	09:33:18	0	55s	-156	18°	18°	
23	Tmp	35	2.480	09:37:22	09:37:17	0	5s	-6	3°	18°	
24	Tmp	37	3.090	09:38:31	09:39:01	0	30s	+27	10°	18°	
25	Tmp	38	3.530	09:39:37	09:43:22	0	3m45s	+222	17°	18°	
26	Tmp	39	4.500	09:41:40	09:46:46	0	5m06s	+303	17°	18°	
27	Tmp	39	5.460	09:43:35	09:52:09	0	8m34s	+511	18°	18°	
28	Tmp	40	0.250	09:44:45	09:54:00	0	9m15s	+552	18°	18°	
29	Tmp	42	0.620	09:50:20	09:54:30	0	4m10s	+247	18°	18°	
30	Tmp	47	4.910	09:57:18	09:59:29	0	2m11s	+128	17°	18°	
31	Tmp	49	4.170	10:03:47	10:05:22	0	1m35s	+92	18°	18°	
32	Tmp	52	3.850	10:10:27	10:11:48	0	1m21s	+78	17°	18°	
33	Tmp	54	1.630	10:16:00	10:16:43	0	43s	+40	18°	18°	
34	Tmp	55	3.230	10:18:17	10:18:41	0	24s	+21	18°	18°	
35	Tmp	59	2.300	10:24:51	10:24:36	0	15s	-36	18°	18°	
37	Tmp	70	0.760	10:57:13	10:58:00	0	47s	+44	17°	18°	
38	Tmp	71	4.560	11:01:26	11:01:23	0	3s	0	1°	18°	
39	Tmp	74	1.290	11:04:18	11:03:40	0	38s	-105	19°	18°	
40	Tmp	78	2.300	11:11:34	11:10:39	0	55s	-156	19°	18°	
Etapa A		Num	250	Pen	0	PCZ	1	Total PP	5717	PG	3
41	Tmp	87	1.650	11:48:08	11:47:08	0	1m00s	-171	19°	19°	
42	Tmp	91	1.180	12:02:06	12:01:14	0	52s	-147	19°	19°	
43	Tmp	93	3.430	12:05:22	12:04:21	0	1m01s	-174	19°	19°	
44	Tmp	94	4.250	12:06:42	12:05:50	0	52s	-147	19°	19°	
45	Tmp	97	0.240	12:09:49	12:08:50	0	59s	-168	19°	19°	
46	Tmp	99	3.250	12:13:26	12:12:27	0	59s	-168	19°	19°	
47	Tmp	100	0.280	12:16:34	12:15:37	0	57s	-162	19°	19°	
49	Tmp	103	0.090	12:21:21	12:20:44	0	37s	-102	18°	19°	
50	Tmp	103	0.560	12:22:17	12:21:48	0	29s	-78	17°	19°	
54	Tmp	105	0.680	12:24:54	12:29:43	0	4m49s	+286	14°	19°	
55	Tmp	108	2.130	12:31:54	12:31:50	0	4s	-3	14°	19°	
69	Tmp	114	1.480	12:39:09	12:38:19	0	50s	-141	19°	19°	
70	Tmp	116	4.420	12:43:41	12:42:45	0	56s	-159	19°	19°	
71	Tmp	119	3.230	12:54:54	12:53:53	0	1m01s	-174	19°	19°	
72	Tmp	123	1.620	13:12:57	13:11:57	0	1m00s	-171	19°	19°	
73	Tmp	124	4.140	13:16:06	13:15:10	0	56s	-159	19°	19°	
74	Tmp	127	1.180	13:20:15	13:19:21	0	54s	-153	19°	19°	

PC	Tp	Trc	DistPC	Ideal	Passagem	Pen	Erro	Pontos	NoPC	AtePC
75	Tmp	129	3.770	13:23:29	13:22:29	0	1m00s	-171	19°	19°
76	Tmp	136	0.540	13:32:51	13:31:54	0	57s	-162	19°	19°
77	Tmp	138	3.380	13:36:27	13:35:34	0	53s	-150	19°	19°
78	Tmp	143	2.380	13:44:14	13:43:24	0	50s	-141	19°	19°
79	Tmp	143	2.560	13:44:35	13:44:52	0	17s	+14	11°	19°
80	Tmp	145	2.860	13:50:11	13:49:23	0	48s	-135	19°	19°
81	Tmp	145	3.270	13:51:00	13:50:13	0	47s	-132	19°	19°
82	Tmp	145	3.590	13:51:39	13:50:49	0	50s	-141	19°	19°
83	Tmp	145	4.030	13:52:32	13:52:13	0	19s	-48	17°	19°
84	Tmp	147	4.750	13:54:32	13:59:06	0	4m34s	+271	18°	19°
85	Tmp	148	4.910	13:54:52	13:59:54	0	5m02s	+299	18°	19°
86	Tmp	150	1.450	14:02:21	14:02:45	0	24s	+21	18°	19°
87	Tmp	155	1.600	14:16:56	14:16:07	0	49s	-138	19°	19°

Etapa B Num **250** Pen **0** PCZ **0** Total PP **4386** PG **2**

nº **27** A PG **3** 18° B PG **2** 19° Tot PG **5** Col. **19°**

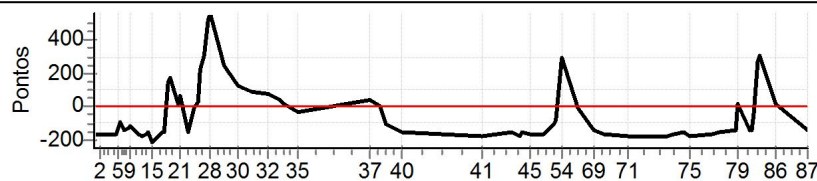

Performance Individual

PC	Tp	Trc	DistPC	Ideal	Passagem	Pen	Erro	Pontos	NoPC	AtePC	
N u m	252	252 / William Uzal Garcia									
		Cat / NL / Largada		Novato / 16 / 08:30:00							
		Valinhos			Husqvarna						
PC	Tp	Trc	DistPC	Ideal	Passagem	Pen	Erro	Pontos	NoPC	AtePC	
1	Tmp	3	0.450	08:46:01	--:--	0		+1800	21°	21°	
2	Tmp	4	2.130	08:48:29	--:--	0		+1800	21°	21°	
3	Tmp	6	4.980	08:55:03	--:--	0		+1800	21°	21°	
4	Tmp	8	0.610	08:56:18	--:--	0		+1800	21°	21°	
5	Tmp	8	0.970	08:57:01	--:--	0		+1800	21°	21°	
6	Tmp	9	1.360	08:57:48	--:--	0		+1800	21°	21°	
7	Tmp	12	2.100	08:59:53	--:--	0		+1800	21°	21°	
8	Tmp	12	2.940	09:01:05	--:--	0		+1800	21°	21°	
9	Tmp	12	3.860	09:02:24	--:--	0		+1800	21°	21°	
10	Tmp	16	0.440	09:06:23	--:--	0		+1800	21°	21°	
11	Tmp	18	1.800	09:08:15	--:--	0		+1800	21°	21°	
12	Tmp	20	2.770	09:09:49	--:--	0		+1800	21°	21°	
13	Tmp	20	2.950	09:10:11	--:--	0		+1800	21°	21°	
14	Tmp	21	3.340	09:10:43	--:--	0		+1800	21°	21°	
15	Tmp	22	4.430	09:12:44	--:--	0		+1800	21°	21°	
16	Tmp	25	1.160	09:17:08	--:--	0		+1800	21°	21°	
17	Tmp	26	1.820	09:18:16	--:--	0		+1800	21°	21°	
18	Tmp	28	2.220	09:19:48	--:--	0		+1800	21°	21°	
19	Tmp	28	2.580	09:20:36	--:--	0		+1800	21°	21°	
20	Tmp	30	3.060	09:24:35	--:--	0		+1800	21°	21°	
21	Tmp	30	3.480	09:25:25	--:--	0		+1800	21°	21°	
22	Tmp	33	0.420	09:28:43	--:--	0		+1800	21°	21°	
23	Tmp	35	2.480	09:31:52	--:--	0		+1800	21°	21°	
24	Tmp	37	3.090	09:33:01	--:--	0		+1800	21°	21°	
25	Tmp	38	3.530	09:34:07	--:--	0		+1800	21°	21°	
26	Tmp	39	4.500	09:36:10	--:--	0		+1800	21°	21°	
27	Tmp	39	5.460	09:38:05	--:--	0		+1800	21°	21°	
28	Tmp	40	0.250	09:39:15	--:--	0		+1800	21°	21°	
29	Tmp	42	0.620	09:44:50	--:--	0		+1800	21°	21°	
30	Tmp	47	4.910	09:51:48	--:--	0		+1800	21°	21°	
31	Tmp	49	4.170	09:58:17	--:--	0		+1800	21°	21°	
32	Tmp	52	3.850	10:04:57	--:--	0		+1800	21°	21°	
33	Tmp	54	1.630	10:10:30	--:--	0		+1800	21°	21°	
34	Tmp	55	3.230	10:12:47	--:--	0		+1800	21°	21°	
35	Tmp	59	2.300	10:19:21	--:--	0		+1800	21°	21°	
37	Tmp	70	0.760	10:51:43	--:--	0		+1800	21°	21°	
38	Tmp	71	4.560	10:55:56	--:--	0		+1800	21°	21°	
39	Tmp	74	1.290	10:58:48	--:--	0		+1800	21°	21°	
40	Tmp	78	2.300	11:06:04	--:--	0		+1800	21°	21°	
Etapa A		Num	252	Pen	0	PCZ	0	Total PP	70200	PG	0
41	Tmp	87	1.650	11:42:38	10:58:14	0	44m24s	-1800	21°	21°	
42	Tmp	91	1.180	11:56:36	--:--	0		+1800	21°	21°	
43	Tmp	93	3.430	11:59:52	--:--	0		+1800	21°	21°	
44	Tmp	94	4.250	12:01:12	--:--	0		+1800	21°	21°	
45	Tmp	97	0.240	12:04:19	--:--	0		+1800	21°	21°	
46	Tmp	99	3.250	12:07:56	--:--	0		+1800	21°	21°	
47	Tmp	100	0.280	12:11:04	--:--	0		+1800	21°	21°	
49	Tmp	103	0.090	12:15:51	--:--	0		+1800	21°	21°	
50	Tmp	103	0.560	12:16:47	--:--	0		+1800	21°	21°	
54	Tmp	105	0.680	12:19:24	--:--	0		+1800	21°	21°	
55	Tmp	108	2.130	12:26:24	--:--	0		+1800	21°	21°	
69	Tmp	114	1.480	12:33:39	--:--	0		+1800	21°	21°	
70	Tmp	116	4.420	12:38:11	--:--	0		+1800	21°	21°	
71	Tmp	119	3.230	12:49:24	--:--	0		+1800	21°	21°	
72	Tmp	123	1.620	13:07:27	--:--	0		+1800	21°	21°	
73	Tmp	124	4.140	13:10:36	--:--	0		+1800	21°	21°	
74	Tmp	127	1.180	13:14:45	--:--	0		+1800	21°	21°	

PC	Tp	Trc	DistPC	Ideal	Passagem	Pen	Erro	Pontos	NoPC	AtePC
75	Tmp	129	3.770	13:17:59	--:--	0		+1800	21°	21°
76	Tmp	136	0.540	13:27:21	--:--	0		+1800	21°	21°
77	Tmp	138	3.380	13:30:57	--:--	0		+1800	21°	21°
78	Tmp	143	2.380	13:38:44	--:--	0		+1800	21°	21°
79	Tmp	143	2.560	13:39:05	--:--	0		+1800	21°	21°
80	Tmp	145	2.860	13:44:41	--:--	0		+1800	21°	21°
81	Tmp	145	3.270	13:45:30	--:--	0		+1800	21°	21°
82	Tmp	145	3.590	13:46:09	--:--	0		+1800	21°	21°
83	Tmp	145	4.030	13:47:02	--:--	0		+1800	21°	21°
84	Tmp	147	4.750	13:49:02	--:--	0		+1800	21°	21°
85	Tmp	148	4.910	13:49:22	--:--	0		+1800	21°	21°
86	Tmp	150	1.450	13:56:51	--:--	0		+1800	21°	21°
87	Tmp	155	1.600	14:11:26	--:--	0		+1800	21°	21°

Etapa B | **Num** 252 | **Pen** 0 | **PCZ** 0 | **Total PP** 54000 | **PG** 0

nº 16 | **A** PG 0 | **NC** | **B** PG 0 | **NC** | **Tot PG** 0 | **Col.** 21°

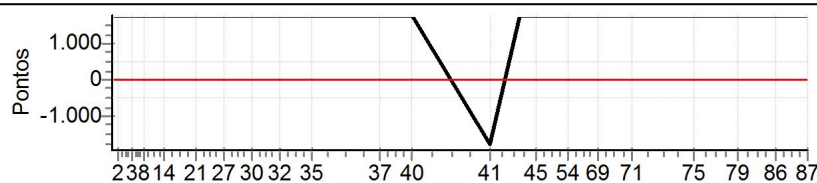

Performance Individual

PC	Tp	Trc	DistPC	Ideal	Passagem	Pen	Erro	Pontos	NoPC	AtePC
N	253	253 / Lucas Figueiredo Campos								
		Cat / NL / Largada Novato / 11 / 08:27:30								
		Belo Horizonte _ Mg BETA								
PC	Tp	Trc	DistPC	Ideal	Passagem	Pen	Erro	Pontos	NoPC	AtePC
1	Tmp	3	0.450	08:43:31	08:43:35	0	4s	+1	8°	8°
2	Tmp	4	2.130	08:45:59	08:46:04	0	5s	+2	12°	13°
3	Tmp	6	4.980	08:52:33	08:52:38	0	5s	+2	12°	11°
4	Tmp	8	0.610	08:53:48	08:53:50	0	2s	0	4°	11°
5	Tmp	8	0.970	08:54:31	08:54:41	0	10s	+7	14°	12°
6	Tmp	9	1.360	08:55:18	08:55:30	0	12s	+9	14°	13°
7	Tmp	12	2.100	08:57:23	08:57:30	0	7s	+4	13°	13°
8	Tmp	12	2.940	08:58:35	08:58:44	0	9s	+6	15°	13°
9	Tmp	12	3.860	08:59:54	08:59:57	0	3s	0	4°	13°
10	Tmp	16	0.440	09:03:53	09:03:57	0	4s	+1	13°	13°
11	Tmp	18	1.800	09:05:45	09:05:46	0	1s	0	6°	13°
12	Tmp	20	2.770	09:07:19	09:07:20	0	1s	0	6°	13°
13	Tmp	20	2.950	09:07:41	09:07:44	0	3s	0	5°	13°
14	Tmp	21	3.340	09:08:13	09:08:17	0	4s	+1	13°	13°
15	Tmp	22	4.430	09:10:14	09:10:16	0	2s	0	6°	13°
16	Tmp	25	1.160	09:14:38	09:14:45	0	7s	+4	17°	13°
17	Tmp	26	1.820	09:15:46	09:15:48	0	2s	0	4°	13°
18	Tmp	28	2.220	09:17:18	09:17:52	0	34s	+31	13°	12°
19	Tmp	28	2.580	09:18:06	09:18:50	0	44s	+41	14°	12°
20	Tmp	30	3.060	09:22:05	09:22:06	0	1s	0	4°	12°
21	Tmp	30	3.480	09:22:55	09:23:07	0	12s	+9	11°	12°
22	Tmp	33	0.420	09:26:13	09:26:20	0	7s	+4	15°	12°
23	Tmp	35	2.480	09:29:22	09:29:46	0	24s	+21	13°	12°
24	Tmp	37	3.090	09:30:31	09:31:47	0	1m16s	+73	17°	13°
25	Tmp	38	3.530	09:31:37	09:35:04	0	3m27s	+204	16°	15°
26	Tmp	39	4.500	09:33:40	09:37:09	0	3m29s	+206	16°	15°
27	Tmp	39	5.460	09:35:35	09:39:59	0	4m24s	+261	15°	15°
28	Tmp	40	0.250	09:36:45	09:41:45	0	5m00s	+297	16°	15°
29	Tmp	42	0.620	09:42:20	09:42:28	0	8s	+5	13°	15°
30	Tmp	47	4.910	09:49:18	09:49:23	0	5s	+2	14°	15°
31	Tmp	49	4.170	09:55:47	09:55:51	0	4s	+1	11°	15°
32	Tmp	52	3.850	10:02:27	10:02:31	0	4s	+1	13°	15°
33	Tmp	54	1.630	10:08:00	10:08:05	0	5s	+2	15°	15°
34	Tmp	55	3.230	10:10:17	10:10:24	0	7s	+4	17°	15°
35	Tmp	59	2.300	10:16:51	10:16:53	0	2s	0	6°	15°
37	Tmp	70	0.760	10:49:13	10:49:13	0	0s	0	2°	15°
38	Tmp	71	4.560	10:53:26	10:53:33	0	7s	+4	17°	15°
39	Tmp	74	1.290	10:56:18	10:56:21	0	3s	0	5°	15°
40	Tmp	78	2.300	11:03:34	11:03:41	0	7s	+4	15°	15°
Etapa A	Num	253	Pen	0	PCZ	11	Total PP	1207	PG	6
41	Tmp	87	1.650	11:40:08	11:40:21	0	13s	+10	18°	18°
42	Tmp	91	1.180	11:54:06	11:54:07	0	1s	0	6°	18°
43	Tmp	93	3.430	11:57:22	11:57:26	0	4s	+1	14°	16°
44	Tmp	94	4.250	11:58:42	11:58:50	0	8s	+5	18°	17°
45	Tmp	97	0.240	12:01:49	12:02:00	0	11s	+8	18°	17°
46	Tmp	99	3.250	12:05:26	12:05:27	0	1s	0	4°	17°
47	Tmp	100	0.280	12:08:34	12:08:36	0	2s	0	4°	13°
49	Tmp	103	0.090	12:13:21	12:13:24	0	3s	0	2°	11°
50	Tmp	103	0.560	12:14:17	12:14:18	0	1s	0	1°	10°
54	Tmp	105	0.680	12:16:54	12:20:40	0	3m46s	+223	12°	10°
55	Tmp	108	2.130	12:23:54	12:23:56	0	2s	0	5°	10°
69	Tmp	114	1.480	12:31:09	12:31:15	0	6s	+3	11°	10°
70	Tmp	116	4.420	12:35:41	12:35:45	0	4s	+1	13°	10°
71	Tmp	119	3.230	12:46:54	12:46:58	0	4s	+1	12°	10°
72	Tmp	123	1.620	13:04:57	13:04:58	0	1s	0	6°	10°
73	Tmp	124	4.140	13:08:06	13:08:03	0	3s	0	8°	10°
74	Tmp	127	1.180	13:12:15	13:12:18	0	3s	0	6°	10°

PC	Tp	Trc	DistPC	Ideal	Passagem	Pen	Erro	Pontos	NoPC	AtePC
75	Tmp	129	3.770	13:15:29	13:15:33	0	4s	+1	14°	10°
76	Tmp	136	0.540	13:24:51	13:24:55	0	4s	+1	17°	10°
77	Tmp	138	3.380	13:28:27	13:28:31	0	4s	+1	12°	10°
78	Tmp	143	2.380	13:36:14	13:36:23	0	9s	+6	16°	10°
79	Tmp	143	2.560	13:36:35	13:37:04	0	29s	+26	17°	10°
80	Tmp	145	2.860	13:42:11	13:42:33	0	22s	+19	18°	10°
81	Tmp	145	3.270	13:43:00	13:43:18	0	18s	+15	14°	10°
82	Tmp	145	3.590	13:43:39	13:43:45	0	6s	+3	10°	10°
83	Tmp	145	4.030	13:44:32	13:44:47	0	15s	+12	12°	11°
84	Tmp	147	4.750	13:46:32	13:49:17	0	2m45s	+162	15°	11°
85	Tmp	148	4.910	13:46:52	13:49:54	0	3m02s	+179	15°	14°
86	Tmp	150	1.450	13:54:21	13:54:23	0	2s	0	3°	14°
87	Tmp	155	1.600	14:08:56	14:08:59	0	3s	0	4°	14°

Etapa B	Num	253	Pen	0	PCZ	11	Total PP	677	PG	7
----------------	------------	------------	------------	----------	------------	-----------	-----------------	------------	-----------	----------

n°	11	A PG	6	15°	B PG	7	14°	Tot PG	13	Col.	15°
-----------	-----------	-------------	----------	------------	-------------	----------	------------	---------------	-----------	-------------	------------

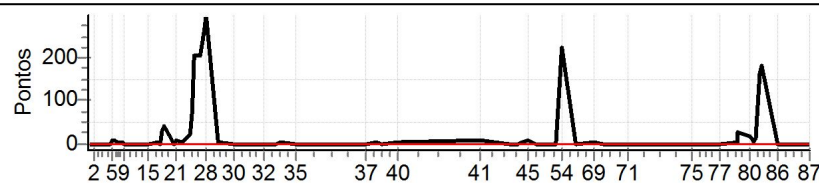

Performance Individual

PC	Tp	Trc	DistPC	Ideal	Passagem	Pen	Erro	Pontos	NoPC	AtePC
N	u	254	254 / Elizeu Junior							
			Cat / NL / Largada		Novato / 1 / 08:22:30					
			Lambari				KTM			
PC	Tp	Trc	DistPC	Ideal	Passagem	Pen	Erro	Pontos	NoPC	AtePC
1	Tmp	3	0.450	08:38:31	08:38:32	0	1s	0	7°	7°
2	Tmp	4	2.130	08:40:59	08:41:00	0	1s	0	7°	2°
3	Tmp	6	4.980	08:47:33	08:47:34	0	1s	0	11°	2°
4	Tmp	8	0.610	08:48:48	08:48:48	0	0s	0	13°	2°
5	Tmp	8	0.970	08:49:31	08:49:30	0	1s	0	10°	2°
6	Tmp	9	1.360	08:50:18	08:50:18	0	0s	0	8°	1°
7	Tmp	12	2.100	08:52:23	08:52:24	0	1s	0	8°	1°
8	Tmp	12	2.940	08:53:35	08:53:37	0	2s	0	6°	1°
9	Tmp	12	3.860	08:54:54	08:54:55	0	1s	0	10°	1°
10	Tmp	16	0.440	08:58:53	08:58:54	0	1s	0	11°	1°
11	Tmp	18	1.800	09:00:45	09:00:45	0	0s	0	15°	1°
12	Tmp	20	2.770	09:02:19	09:02:18	0	1s	0	16°	1°
13	Tmp	20	2.950	09:02:41	09:02:44	0	3s	0	15°	1°
14	Tmp	21	3.340	09:03:13	09:03:11	0	2s	0	11°	1°
15	Tmp	22	4.430	09:05:14	09:05:15	0	1s	0	16°	1°
16	Tmp	25	1.160	09:09:38	09:09:41	0	3s	0	14°	1°
17	Tmp	26	1.820	09:10:46	09:10:49	0	3s	0	13°	1°
18	Tmp	28	2.220	09:12:18	09:12:26	0	8s	+5	3°	2°
19	Tmp	28	2.580	09:13:06	09:13:13	0	7s	+4	2°	1°
20	Tmp	30	3.060	09:17:05	09:17:06	0	1s	0	14°	1°
21	Tmp	30	3.480	09:17:55	09:17:57	0	2s	0	4°	1°
22	Tmp	33	0.420	09:21:13	09:21:13	0	0s	0	11°	1°
23	Tmp	35	2.480	09:24:22	09:24:30	0	8s	+5	2°	1°
24	Tmp	37	3.090	09:25:31	09:25:42	0	11s	+8	1°	1°
25	Tmp	38	3.530	09:26:37	09:27:09	0	32s	+29	1°	1°
26	Tmp	39	4.500	09:28:40	09:28:55	0	15s	+12	1°	1°
27	Tmp	39	5.460	09:30:35	09:30:53	0	18s	+15	1°	1°
28	Tmp	40	0.250	09:31:45	09:32:01	0	16s	+13	2°	1°
29	Tmp	42	0.620	09:37:20	09:37:20	0	0s	0	10°	1°
30	Tmp	47	4.910	09:44:18	09:44:20	0	2s	0	9°	1°
31	Tmp	49	4.170	09:50:47	09:50:48	0	1s	0	9°	1°
32	Tmp	52	3.850	09:57:27	09:57:29	0	2s	0	12°	1°
33	Tmp	54	1.630	10:03:00	10:03:01	0	1s	0	14°	1°
34	Tmp	55	3.230	10:05:17	10:05:20	0	3s	0	14°	1°
35	Tmp	59	2.300	10:11:51	10:11:52	0	1s	0	16°	1°
37	Tmp	70	0.760	10:44:13	10:44:13	0	0s	0	9°	1°
38	Tmp	71	4.560	10:48:26	10:48:25	0	1s	0	13°	1°
39	Tmp	74	1.290	10:51:18	10:51:17	0	1s	0	14°	1°
40	Tmp	78	2.300	10:58:34	10:58:35	0	1s	0	12°	1°

Etapa A	Num 254	Pen 0	PCZ 31	Total PP 91	PG 25
----------------	----------------	--------------	---------------	--------------------	--------------

41	Tmp	87	1.650	11:35:08	11:35:09	0	1s	0	11°	11°
42	Tmp	91	1.180	11:49:06	11:49:08	0	2s	0	15°	8°
43	Tmp	93	3.430	11:52:22	11:52:22	0	0s	0	13°	5°
44	Tmp	94	4.250	11:53:42	11:53:44	0	2s	0	13°	3°
45	Tmp	97	0.240	11:56:49	11:56:49	0	0s	0	16°	3°
46	Tmp	99	3.250	12:00:26	12:00:27	0	1s	0	12°	3°
47	Tmp	100	0.280	12:03:34	12:03:34	0	0s	0	8°	3°
49	Tmp	103	0.090	12:08:21	12:08:22	0	1s	0	8°	3°
50	Tmp	103	0.560	12:09:17	12:09:18	0	1s	0	5°	2°
54	Tmp	105	0.680	12:11:54	12:11:55	0	1s	0	1°	1°
55	Tmp	108	2.130	12:18:54	12:18:52	0	2s	0	12°	1°
69	Tmp	114	1.480	12:26:09	12:26:10	0	1s	0	9°	1°
70	Tmp	116	4.420	12:30:41	12:30:43	0	2s	0	12°	1°
71	Tmp	119	3.230	12:41:54	12:41:55	0	1s	0	11°	1°
72	Tmp	123	1.620	12:59:57	12:59:55	0	2s	0	16°	1°
73	Tmp	124	4.140	13:03:06	13:03:06	0	0s	0	17°	1°
74	Tmp	127	1.180	13:07:15	13:07:16	0	1s	0	11°	1°

PC	Tp	Trc	DistPC	Ideal	Passagem	Pen	Erro	Pontos	NoPC	AtePC
75	Tmp	129	3.770	13:10:29	13:10:32	0	3s	0	12°	1°
76	Tmp	136	0.540	13:19:51	13:19:52	0	1s	0	16°	1°
77	Tmp	138	3.380	13:23:27	13:23:29	0	2s	0	11°	1°
78	Tmp	143	2.380	13:31:14	13:31:15	0	1s	0	9°	1°
79	Tmp	143	2.560	13:31:35	13:31:45	0	10s	+7	5°	1°
80	Tmp	145	2.860	13:37:11	13:37:16	0	5s	+2	4°	1°
81	Tmp	145	3.270	13:38:00	13:37:58	0	2s	0	10°	1°
82	Tmp	145	3.590	13:38:39	13:38:35	0	4s	-3	11°	1°
83	Tmp	145	4.030	13:39:32	13:39:37	0	5s	+2	4°	1°
84	Tmp	147	4.750	13:41:32	13:43:19	0	1m47s	+104	7°	1°
85	Tmp	148	4.910	13:41:52	13:43:51	0	1m59s	+116	7°	1°
86	Tmp	150	1.450	13:49:21	13:49:22	0	1s	0	9°	1°
87	Tmp	155	1.600	14:03:56	14:03:57	0	1s	0	13°	1°

Etapa B	Num 254	Pen 0	PCZ 24	Total PP 234	PG 25
----------------	----------------	--------------	---------------	---------------------	--------------

n° 1	A PG 25	1°	B PG 25	1°	Tot PG 50	Col. 1°
-------------	----------------	----	----------------	----	------------------	----------------

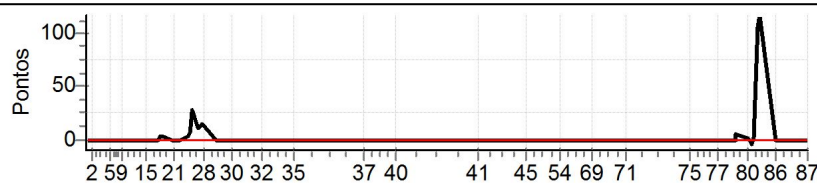

Performance Individual

PC	Tp	Trc	DistPC	Ideal	Passagem	Pen	Erro	Pontos	NoPC	AtePC
N	u	255	255 / Ernani Freitas							
			Cat / NL / Largada		Novato / 14 / 08:29:00					
			Sao Jose dos Campos		DT 180					
m	4º									
PC	Tp	Trc	DistPC	Ideal	Passagem	Pen	Erro	Pontos	NoPC	AtePC
1	Tmp	3	0.450	08:45:01	08:45:00	0	1s	0	1º	1º
2	Tmp	4	2.130	08:47:29	08:47:27	0	2s	0	1º	1º
3	Tmp	6	4.980	08:54:03	08:54:03	0	0s	0	1º	1º
4	Tmp	8	0.610	08:55:18	08:55:16	0	2s	0	1º	1º
5	Tmp	8	0.970	08:56:01	08:55:59	0	2s	0	1º	1º
6	Tmp	9	1.360	08:56:48	08:56:43	0	5s	-6	13º	9º
7	Tmp	12	2.100	08:58:53	08:58:56	0	3s	0	1º	8º
8	Tmp	12	2.940	09:00:05	09:00:06	0	1s	0	1º	8º
9	Tmp	12	3.860	09:01:24	09:01:24	0	0s	0	1º	8º
10	Tmp	16	0.440	09:05:23	09:05:25	0	2s	0	2º	8º
11	Tmp	18	1.800	09:07:15	09:07:10	0	5s	-6	18º	9º
12	Tmp	20	2.770	09:08:49	09:08:48	0	1s	0	3º	9º
13	Tmp	20	2.950	09:09:11	09:09:09	0	2s	0	3º	9º
14	Tmp	21	3.340	09:09:43	09:09:43	0	0s	0	2º	9º
15	Tmp	22	4.430	09:11:44	09:11:41	0	3s	0	3º	9º
16	Tmp	25	1.160	09:16:08	09:16:10	0	2s	0	4º	9º
17	Tmp	26	1.820	09:17:16	09:17:16	0	0s	0	2º	9º
18	Tmp	28	2.220	09:18:48	09:19:08	0	20s	+17	10º	9º
19	Tmp	28	2.580	09:19:36	09:20:10	0	34s	+31	11º	10º
20	Tmp	30	3.060	09:23:35	09:23:31	0	4s	-3	15º	10º
21	Tmp	30	3.480	09:24:25	09:24:28	0	3s	0	1º	10º
22	Tmp	33	0.420	09:27:43	09:27:46	0	3s	0	2º	10º
23	Tmp	35	2.480	09:30:52	09:31:04	0	12s	+9	5º	9º
24	Tmp	37	3.090	09:32:01	09:32:26	0	25s	+22	7º	9º
25	Tmp	38	3.530	09:33:07	09:34:35	0	1m28s	+85	10º	10º
26	Tmp	39	4.500	09:35:10	09:36:41	0	1m31s	+88	10º	10º
27	Tmp	39	5.460	09:37:05	09:38:56	0	1m51s	+108	9º	10º
28	Tmp	40	0.250	09:38:15	09:40:27	0	2m12s	+129	10º	10º
29	Tmp	42	0.620	09:43:50	09:43:48	0	2s	0	2º	10º
30	Tmp	47	4.910	09:50:48	09:50:46	0	2s	0	2º	10º
31	Tmp	49	4.170	09:57:17	09:57:13	0	4s	-3	13º	10º
32	Tmp	52	3.850	10:03:57	10:03:56	0	1s	0	2º	10º
33	Tmp	54	1.630	10:09:30	10:09:27	0	3s	0	3º	10º
34	Tmp	55	3.230	10:11:47	10:11:46	0	1s	0	4º	10º
35	Tmp	59	2.300	10:18:21	10:18:20	0	1s	0	3º	10º
37	Tmp	70	0.760	10:50:43	10:50:35	0	8s	-15	14º	10º
38	Tmp	71	4.560	10:54:56	10:54:49	0	7s	-12	18º	10º
39	Tmp	74	1.290	10:57:48	10:57:42	0	6s	-9	17º	10º
40	Tmp	78	2.300	11:05:04	11:05:01	0	3s	0	2º	10º
Etapa A	Num	255	Pen	0	PCZ	24	Total PP	543	PG	11
41	Tmp	87	1.650	11:41:38	11:41:38	0	0s	0	4º	4º
42	Tmp	91	1.180	11:55:36	11:55:34	0	2s	0	3º	2º
43	Tmp	93	3.430	11:58:52	11:58:47	0	5s	-6	16º	14º
44	Tmp	94	4.250	12:00:12	12:00:11	0	1s	0	4º	12º
45	Tmp	97	0.240	12:03:19	12:03:17	0	2s	0	4º	12º
46	Tmp	99	3.250	12:06:56	12:06:55	0	1s	0	2º	11º
47	Tmp	100	0.280	12:10:04	12:10:04	0	0s	0	2º	6º
49	Tmp	103	0.090	12:14:51	12:14:50	0	1s	0	1º	6º
50	Tmp	103	0.560	12:15:47	12:15:40	0	7s	-12	10º	8º
54	Tmp	105	0.680	12:18:24	12:19:20	0	56s	+53	3º	2º
55	Tmp	108	2.130	12:25:24	12:25:20	0	4s	-3	15º	3º
69	Tmp	114	1.480	12:32:39	12:32:39	0	0s	0	2º	2º
70	Tmp	116	4.420	12:37:11	12:37:11	0	0s	0	3º	2º
71	Tmp	119	3.230	12:48:24	12:48:21	0	3s	0	2º	2º
72	Tmp	123	1.620	13:06:27	13:06:27	0	0s	0	3º	2º
73	Tmp	124	4.140	13:09:36	13:09:35	0	1s	0	5º	2º
74	Tmp	127	1.180	13:13:45	13:13:45	0	0s	0	3º	2º

PC	Tp	Trc	DistPC	Ideal	Passagem	Pen	Erro	Pontos	NoPC	AtePC
75	Tmp	129	3.770	13:16:59	13:16:56	0	3s	0	2º	2º
76	Tmp	136	0.540	13:26:21	13:26:18	0	3s	0	4º	2º
77	Tmp	138	3.380	13:29:57	13:29:55	0	2s	0	3º	2º
78	Tmp	143	2.380	13:37:44	13:37:43	0	1s	0	1º	2º
79	Tmp	143	2.560	13:38:05	13:38:19	0	14s	+11	7º	2º
80	Tmp	145	2.860	13:43:41	13:43:44	0	3s	0	1º	2º
81	Tmp	145	3.270	13:44:30	13:44:24	0	6s	-9	11º	2º
82	Tmp	145	3.590	13:45:09	13:45:06	0	3s	0	3º	2º
83	Tmp	145	4.030	13:46:02	13:46:06	0	4s	+1	3º	2º
84	Tmp	147	4.750	13:48:02	13:50:17	0	2m15s	+132	12º	2º
85	Tmp	148	4.910	13:48:22	13:50:51	0	2m29s	+146	12º	2º
86	Tmp	150	1.450	13:55:51	13:55:50	0	1s	0	1º	2º
87	Tmp	155	1.600	14:10:26	14:10:22	0	4s	-3	15º	2º

Etapa B	Num	255	Pen	0	PCZ	20	Total PP	376	PG	22
----------------	------------	------------	------------	----------	------------	-----------	-----------------	------------	-----------	-----------

nº	14	A	PG	11	10º	B	PG	22	2º	Tot PG	33	Col.	4º
-----------	-----------	----------	-----------	-----------	------------	----------	-----------	-----------	-----------	---------------	-----------	-------------	-----------

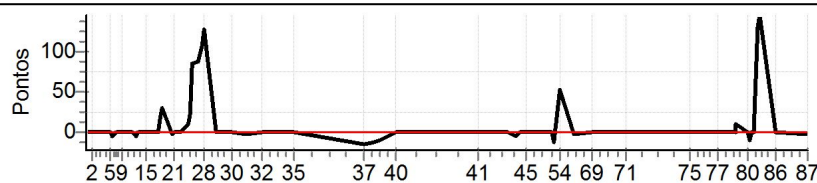

Performance Individual

PC	Tp	Trc	DistPC	Ideal	Passagem	Pen	Erro	Pontos	NoPC	AtePC
N	256	256 / Roberto Duarte Jr								
		Cat / NL / Largada		Novato / 18 / 08:31:00						
		Sao Jose dos Campos			300 RXI					
m	17º									
PC	Tp	Trc	DistPC	Ideal	Passagem	Pen	Erro	Pontos	NoPC	AtePC
1	Tmp	3	0.450	08:47:01	08:47:06	0	5s	+2	10º	10º
2	Tmp	4	2.130	08:49:29	08:49:33	0	4s	+1	8º	12º
3	Tmp	6	4.980	08:56:03	08:56:14	0	11s	+8	16º	14º
4	Tmp	8	0.610	08:57:18	08:57:35	0	17s	+14	16º	15º
5	Tmp	8	0.970	08:58:01	08:58:19	0	18s	+15	16º	16º
6	Tmp	9	1.360	08:58:48	08:59:14	0	26s	+23	16º	16º
7	Tmp	12	2.100	09:00:53	09:01:04	0	11s	+8	16º	16º
8	Tmp	12	2.940	09:02:05	09:02:18	0	13s	+10	16º	16º
9	Tmp	12	3.860	09:03:24	09:03:30	0	6s	+3	14º	16º
10	Tmp	16	0.440	09:07:23	09:07:29	0	6s	+3	18º	16º
11	Tmp	18	1.800	09:09:15	09:09:18	0	3s	0	2º	16º
12	Tmp	20	2.770	09:10:49	09:10:52	0	3s	0	1º	16º
13	Tmp	20	2.950	09:11:11	09:11:11	0	0s	0	1º	16º
14	Tmp	21	3.340	09:11:43	09:11:48	0	5s	+2	15º	16º
15	Tmp	22	4.430	09:13:44	09:13:47	0	3s	0	1º	16º
16	Tmp	25	1.160	09:18:08	09:18:12	0	4s	+1	15º	16º
17	Tmp	26	1.820	09:19:16	09:19:24	0	8s	+5	16º	16º
18	Tmp	28	2.220	09:20:48	09:22:32	0	1m44s	+101	17º	16º
19	Tmp	28	2.580	09:21:36	09:39:27	0	17m51s	+900	19º	18º
20	Tmp	30	3.060	09:25:35	09:40:37	0	15m02s	+899	19º	18º
21	Tmp	30	3.480	09:26:25	09:41:45	0	15m20s	+900	19º	18º
22	Tmp	33	0.420	09:29:43	09:43:01	0	13m18s	+795	19º	19º
23	Tmp	35	2.480	09:32:52	09:46:32	0	13m40s	+817	19º	19º
24	Tmp	37	3.090	09:34:01	09:48:08	0	14m07s	+844	19º	19º
25	Tmp	38	3.530	09:35:07	09:50:41	0	15m34s	+900	19º	19º
26	Tmp	39	4.500	09:37:10	09:53:18	0	16m08s	+900	19º	19º
27	Tmp	39	5.460	09:39:05	09:56:00	0	16m55s	+900	19º	19º
28	Tmp	40	0.250	09:40:15	09:57:48	0	17m33s	+900	19º	19º
29	Tmp	42	0.620	09:45:50	09:58:18	0	12m28s	+745	19º	19º
30	Tmp	47	4.910	09:52:48	10:03:05	0	10m17s	+614	19º	19º
31	Tmp	49	4.170	09:59:17	10:08:25	0	9m08s	+545	19º	19º
32	Tmp	52	3.850	10:05:57	10:14:13	0	8m16s	+493	19º	19º
33	Tmp	54	1.630	10:11:30	10:18:15	0	6m45s	+402	19º	19º
34	Tmp	55	3.230	10:13:47	10:20:10	0	6m23s	+380	19º	19º
35	Tmp	59	2.300	10:20:21	10:25:51	0	5m30s	+327	19º	19º
37	Tmp	70	0.760	10:52:43	10:52:37	0	6s	-9	12º	19º
38	Tmp	71	4.560	10:56:56	10:56:59	0	3s	0	2º	19º
39	Tmp	74	1.290	10:59:48	10:59:49	0	1s	0	1º	19º
40	Tmp	78	2.300	11:07:04	11:07:13	0	9s	+6	16º	19º
Etapa A	Num	256	Pen	0	PCZ	6	Total PP	12472	PG	2
41	Tmp	87	1.650	11:43:38	11:43:40	0	2s	0	2º	2º
42	Tmp	91	1.180	11:57:36	11:57:40	0	4s	+1	16º	10º
43	Tmp	93	3.430	12:00:52	12:00:53	0	1s	0	1º	7º
44	Tmp	94	4.250	12:02:12	12:02:13	0	1s	0	2º	5º
45	Tmp	97	0.240	12:05:19	12:05:24	0	5s	+2	17º	10º
46	Tmp	99	3.250	12:08:56	12:09:03	0	7s	+4	18º	13º
47	Tmp	100	0.280	12:12:04	12:12:38	0	34s	+31	16º	15º
49	Tmp	103	0.090	12:16:51	12:17:35	0	44s	+41	15º	15º
50	Tmp	103	0.560	12:17:47	12:18:35	0	48s	+45	15º	15º
54	Tmp	105	0.680	12:20:24	12:22:42	0	2m18s	+135	5º	11º
55	Tmp	108	2.130	12:27:24	12:27:29	0	5s	+2	13º	11º
69	Tmp	114	1.480	12:34:39	12:34:47	0	8s	+5	15º	11º
70	Tmp	116	4.420	12:39:11	12:39:16	0	5s	+2	16º	11º
71	Tmp	119	3.230	12:50:24	12:50:32	0	8s	+5	17º	11º
72	Tmp	123	1.620	13:08:27	13:08:31	0	4s	+1	17º	11º
73	Tmp	124	4.140	13:11:36	13:11:37	0	1s	0	2º	11º
74	Tmp	127	1.180	13:15:45	13:15:49	0	4s	+1	12º	11º

PC	Tp	Trc	DistPC	Ideal	Passagem	Pen	Erro	Pontos	NoPC	AtePC
75	Tmp	129	3.770	13:18:59	13:19:08	0	9s	+6	18º	11º
76	Tmp	136	0.540	13:28:21	13:28:23	0	2s	0	1º	11º
77	Tmp	138	3.380	13:31:57	13:32:00	0	3s	0	1º	11º
78	Tmp	143	2.380	13:39:44	13:39:54	0	10s	+7	17º	11º
79	Tmp	143	2.560	13:40:05	13:40:26	0	21s	+18	15º	11º
80	Tmp	145	2.860	13:45:41	13:45:50	0	9s	+6	12º	11º
81	Tmp	145	3.270	13:46:30	13:46:30	0	0s	0	1º	9º
82	Tmp	145	3.590	13:47:09	13:47:09	0	0s	0	1º	9º
83	Tmp	145	4.030	13:48:02	13:48:16	0	14s	+11	11º	9º
84	Tmp	147	4.750	13:50:02	13:52:48	0	2m46s	+163	16º	10º
85	Tmp	148	4.910	13:50:22	13:53:25	0	3m03s	+180	16º	12º
86	Tmp	150	1.450	13:57:51	13:58:00	0	9s	+6	16º	13º
87	Tmp	155	1.600	14:12:26	14:12:33	0	7s	+4	16º	13º

Etapa B Num **256** Pen **0** PCZ **8** Total PP **676** PG **8**

nº **18** A PG **2** 19º B PG **8** 13º Tot PG **10** Col. **17º**

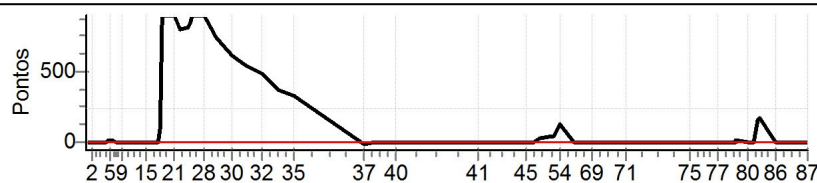

Performance Individual

PC	Tp	Trc	DistPC	Ideal	Passagem	Pen	Erro	Pontos	NoPC	AtePC	
N	257	257 / Alexandre Domene									
		Cat / NL / Largada		Novato / 7 / 08:25:30							
		Sao Jose dos Campos			GAS GAS						

PC	Tp	Trc	DistPC	Ideal	Passagem	Pen	Erro	Pontos	NoPC	AtePC
1	Tmp	3	0.450	08:41:31	08:41:34	0	3s	0	4°	4°
2	Tmp	4	2.130	08:43:59	08:44:03	0	4s	+1	9°	4°
3	Tmp	6	4.980	08:50:33	08:50:36	0	3s	0	6°	3°
4	Tmp	8	0.610	08:51:48	08:51:50	0	2s	0	7°	3°
5	Tmp	8	0.970	08:52:31	08:52:33	0	2s	0	5°	3°
6	Tmp	9	1.360	08:53:18	08:53:20	0	2s	0	4°	2°
7	Tmp	12	2.100	08:55:23	08:55:26	0	3s	0	4°	2°
8	Tmp	12	2.940	08:56:35	08:56:38	0	3s	0	4°	2°
9	Tmp	12	3.860	08:57:54	08:57:59	0	5s	+2	13°	7°
10	Tmp	16	0.440	09:01:53	09:01:57	0	4s	+1	14°	7°
11	Tmp	18	1.800	09:03:45	09:03:47	0	2s	0	10°	7°
12	Tmp	20	2.770	09:05:19	09:05:22	0	3s	0	10°	7°
13	Tmp	20	2.950	09:05:41	09:05:43	0	2s	0	9°	6°
14	Tmp	21	3.340	09:06:13	09:06:14	0	1s	0	6°	6°
15	Tmp	22	4.430	09:08:14	09:08:17	0	3s	0	10°	6°
16	Tmp	25	1.160	09:12:38	09:12:41	0	3s	0	10°	6°
17	Tmp	26	1.820	09:13:46	09:13:49	0	3s	0	8°	6°
18	Tmp	28	2.220	09:15:18	09:15:36	0	18s	+15	7°	5°
19	Tmp	28	2.580	09:16:06	09:16:33	0	27s	+24	8°	6°
20	Tmp	30	3.060	09:20:05	09:20:07	0	2s	0	8°	6°
21	Tmp	30	3.480	09:20:55	09:21:03	0	8s	+5	9°	6°
22	Tmp	33	0.420	09:24:13	09:24:15	0	2s	0	6°	6°
23	Tmp	35	2.480	09:27:22	09:27:30	0	8s	+5	1°	6°
24	Tmp	37	3.090	09:28:31	09:28:52	0	21s	+18	2°	4°
25	Tmp	38	3.530	09:29:37	09:30:43	0	1m06s	+63	6°	4°
26	Tmp	39	4.500	09:31:40	09:32:46	0	1m06s	+63	6°	5°
27	Tmp	39	5.460	09:33:35	09:35:01	0	1m26s	+83	8°	6°
28	Tmp	40	0.250	09:34:45	09:36:11	0	1m26s	+83	8°	8°
29	Tmp	42	0.620	09:40:20	09:40:20	0	0s	0	6°	8°
30	Tmp	47	4.910	09:47:18	09:47:22	0	4s	+1	11°	8°
31	Tmp	49	4.170	09:53:47	09:53:50	0	3s	0	6°	8°
32	Tmp	52	3.850	10:00:27	10:00:29	0	2s	0	7°	8°
33	Tmp	54	1.630	10:06:00	10:06:03	0	3s	0	9°	8°
34	Tmp	55	3.230	10:08:17	10:08:21	0	4s	+1	15°	8°
35	Tmp	59	2.300	10:14:51	10:14:54	0	3s	0	10°	8°
37	Tmp	70	0.760	10:47:13	10:47:13	0	0s	0	4°	7°
38	Tmp	71	4.560	10:51:26	10:51:29	0	3s	0	8°	7°
39	Tmp	74	1.290	10:54:18	10:54:21	0	3s	0	9°	7°
40	Tmp	78	2.300	11:01:34	11:01:37	0	3s	0	8°	7°

Etapa A	Num 257	Pen 0	PCZ 25	Total PP 365	PG 14
----------------	----------------	--------------	---------------	---------------------	--------------

41	Tmp	87	1.650	11:38:08	11:38:13	0	5s	+2	14°	14°
42	Tmp	91	1.180	11:52:06	11:52:07	0	1s	0	10°	12°
43	Tmp	93	3.430	11:55:22	11:55:23	0	1s	0	8°	9°
44	Tmp	94	4.250	11:56:42	11:56:45	0	3s	0	9°	8°
45	Tmp	97	0.240	11:59:49	11:59:52	0	3s	0	10°	7°
46	Tmp	99	3.250	12:03:26	12:03:29	0	3s	0	7°	5°
47	Tmp	100	0.280	12:06:34	12:06:38	0	4s	+1	9°	5°
49	Tmp	103	0.090	12:11:21	12:11:24	0	3s	0	4°	5°
50	Tmp	103	0.560	12:12:17	12:12:15	0	2s	0	2°	4°
54	Tmp	105	0.680	12:14:54	12:18:08	0	3m14s	+191	10°	6°
55	Tmp	108	2.130	12:21:54	12:21:54	0	0s	0	8°	6°
69	Tmp	114	1.480	12:29:09	12:29:12	0	3s	0	7°	6°
70	Tmp	116	4.420	12:33:41	12:33:44	0	3s	0	9°	6°
71	Tmp	119	3.230	12:44:54	12:44:58	0	4s	+1	13°	6°
72	Tmp	123	1.620	13:02:57	13:02:56	0	1s	0	10°	6°
73	Tmp	124	4.140	13:06:06	13:06:08	0	2s	0	12°	6°
74	Tmp	127	1.180	13:10:15	13:10:19	0	4s	+1	14°	6°

PC	Tp	Trc	DistPC	Ideal	Passagem	Pen	Erro	Pontos	NoPC	AtePC
75	Tmp	129	3.770	13:13:29	13:13:29	0	0s	0	8°	6°
76	Tmp	136	0.540	13:22:51	13:22:53	0	2s	0	10°	6°
77	Tmp	138	3.380	13:26:27	13:26:30	0	3s	0	9°	6°
78	Tmp	143	2.380	13:34:14	13:34:15	0	1s	0	7°	6°
79	Tmp	143	2.560	13:34:35	13:34:51	0	16s	+13	9°	6°
80	Tmp	145	2.860	13:40:11	13:40:18	0	7s	+4	8°	6°
81	Tmp	145	3.270	13:41:00	13:40:59	0	1s	0	6°	6°
82	Tmp	145	3.590	13:41:39	13:41:38	0	1s	0	7°	5°
83	Tmp	145	4.030	13:42:32	13:42:40	0	8s	+5	7°	4°
84	Tmp	147	4.750	13:44:32	13:46:10	0	1m38s	+95	6°	3°
85	Tmp	148	4.910	13:44:52	13:46:43	0	1m51s	+108	6°	3°
86	Tmp	150	1.450	13:52:21	13:52:22	0	1s	0	7°	3°
87	Tmp	155	1.600	14:06:56	14:06:58	0	2s	0	8°	3°

Etapa B	Num 257	Pen 0	PCZ 20	Total PP 421	PG 20
----------------	----------------	--------------	---------------	---------------------	--------------

n° 7	A PG 14	7°	B PG 20	3°	Tot PG 34	Col. 3°
-------------	----------------	-----------	----------------	-----------	------------------	----------------

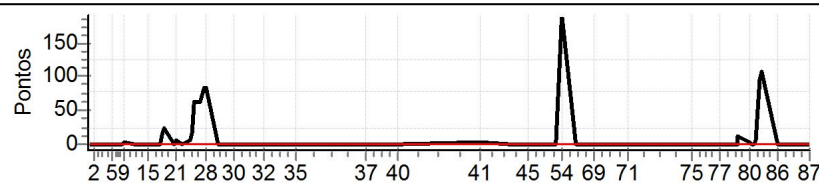

Performance Individual

PC	Tp	Trc	DistPC	Ideal	Passagem	Pen	Erro	Pontos	NoPC	AtePC
N	u	259	259 / Caio Roberto Reis de Oliveira							
			Cat / NL / Largada		Novato / 17 / 08:30:30					
			Sabara		Ktm 300					
m	16°									
PC	Tp	Trc	DistPC	Ideal	Passagem	Pen	Erro	Pontos	NoPC	AtePC
1	Tmp	3	0.450	08:46:31	08:46:40	0	9s	+6	15°	15°
2	Tmp	4	2.130	08:48:59	08:48:53	0	6s	-9	15°	16°
3	Tmp	6	4.980	08:55:33	08:55:43	0	10s	+7	15°	16°
4	Tmp	8	0.610	08:56:48	08:56:56	0	8s	+5	14°	16°
5	Tmp	8	0.970	08:57:31	08:57:37	0	6s	+3	13°	15°
6	Tmp	9	1.360	08:58:18	08:58:24	0	6s	+3	12°	14°
7	Tmp	12	2.100	09:00:23	09:00:33	0	10s	+7	15°	14°
8	Tmp	12	2.940	09:01:35	09:01:42	0	7s	+4	12°	14°
9	Tmp	12	3.860	09:02:54	09:02:59	0	5s	+2	11°	14°
10	Tmp	16	0.440	09:06:53	09:06:55	0	2s	0	1°	14°
11	Tmp	18	1.800	09:08:45	09:08:42	0	3s	0	3°	14°
12	Tmp	20	2.770	09:10:19	09:10:24	0	5s	+2	17°	14°
13	Tmp	20	2.950	09:10:41	09:10:48	0	7s	+4	16°	15°
14	Tmp	21	3.340	09:11:13	09:11:22	0	9s	+6	17°	15°
15	Tmp	22	4.430	09:13:14	09:13:08	0	6s	-9	18°	15°
16	Tmp	25	1.160	09:17:38	09:17:37	0	1s	0	2°	15°
17	Tmp	26	1.820	09:18:46	09:18:50	0	4s	+1	14°	15°
18	Tmp	28	2.220	09:20:18	09:20:55	0	37s	+34	15°	15°
19	Tmp	28	2.580	09:21:06	09:22:16	0	1m10s	+67	15°	15°
20	Tmp	30	3.060	09:25:05	09:25:12	0	7s	+4	16°	15°
21	Tmp	30	3.480	09:25:55	09:26:32	0	37s	+34	16°	15°
22	Tmp	33	0.420	09:29:13	09:29:17	0	4s	+1	12°	15°
23	Tmp	35	2.480	09:32:22	09:32:52	0	30s	+27	16°	15°
24	Tmp	37	3.090	09:33:31	09:34:36	0	1m05s	+62	16°	15°
25	Tmp	38	3.530	09:34:37	09:36:31	0	1m54s	+111	14°	14°
26	Tmp	39	4.500	09:36:40	09:38:44	0	2m04s	+121	14°	13°
27	Tmp	39	5.460	09:38:35	09:41:09	0	2m34s	+151	14°	13°
28	Tmp	40	0.250	09:39:45	09:42:40	0	2m55s	+172	14°	13°
29	Tmp	42	0.620	09:45:20	09:45:19	0	1s	0	1°	13°
30	Tmp	47	4.910	09:52:18	09:52:22	0	4s	+1	10°	13°
31	Tmp	49	4.170	09:58:47	09:58:51	0	4s	+1	10°	13°
32	Tmp	52	3.850	10:05:27	10:05:35	0	8s	+5	16°	13°
33	Tmp	54	1.630	10:11:00	10:11:03	0	3s	0	1°	13°
34	Tmp	55	3.230	10:13:17	10:13:15	0	2s	0	2°	13°
35	Tmp	59	2.300	10:19:51	10:19:53	0	2s	0	1°	13°
37	Tmp	70	0.760	10:52:13	10:51:59	0	14s	-33	15°	13°
38	Tmp	71	4.560	10:56:26	10:56:22	0	4s	-3	14°	13°
39	Tmp	74	1.290	10:59:18	10:59:17	0	1s	0	2°	13°
40	Tmp	78	2.300	11:06:34	11:06:37	0	3s	0	1°	13°
Etapa A	Num	259	Pen	0	PCZ	9	Total PP	895	PG	8
41	Tmp	87	1.650	11:43:08	11:43:08	0	0s	0	3°	3°
42	Tmp	91	1.180	11:57:06	11:57:08	0	2s	0	1°	1°
43	Tmp	93	3.430	12:00:22	12:00:15	0	7s	-12	17°	17°
44	Tmp	94	4.250	12:01:42	12:01:44	0	2s	0	3°	16°
45	Tmp	97	0.240	12:04:49	12:04:52	0	3s	0	2°	16°
46	Tmp	99	3.250	12:08:26	12:08:30	0	4s	+1	13°	16°
47	Tmp	100	0.280	12:11:34	12:12:06	0	32s	+29	15°	16°
49	Tmp	103	0.090	12:16:21	12:17:11	0	50s	+47	16°	16°
50	Tmp	103	0.560	12:17:17	12:18:13	0	56s	+53	16°	16°
54	Tmp	105	0.680	12:19:54	12:23:04	0	3m10s	+187	8°	13°
55	Tmp	108	2.130	12:26:54	12:26:56	0	2s	0	1°	13°
69	Tmp	114	1.480	12:34:09	12:34:31	0	22s	+19	18°	13°
70	Tmp	116	4.420	12:38:41	12:39:49	0	1m08s	+65	18°	15°
71	Tmp	119	3.230	12:49:54	12:50:22	0	28s	+25	18°	15°
72	Tmp	123	1.620	13:07:57	13:07:51	0	6s	-9	18°	15°
73	Tmp	124	4.140	13:11:06	13:11:06	0	0s	0	3°	15°
74	Tmp	127	1.180	13:15:15	13:15:16	0	1s	0	1°	15°

PC	Tp	Trc	DistPC	Ideal	Passagem	Pen	Erro	Pontos	NoPC	AtePC
75	Tmp	129	3.770	13:18:29	13:18:33	0	4s	+1	13°	15°
76	Tmp	136	0.540	13:27:51	13:27:48	0	3s	0	2°	15°
77	Tmp	138	3.380	13:31:27	13:31:29	0	2s	0	2°	15°
78	Tmp	143	2.380	13:39:14	13:39:19	0	5s	+2	11°	15°
79	Tmp	143	2.560	13:39:35	13:39:53	0	18s	+15	12°	15°
80	Tmp	145	2.860	13:45:11	13:45:29	0	18s	+15	16°	15°
81	Tmp	145	3.270	13:46:00	13:46:16	0	16s	+13	13°	16°
82	Tmp	145	3.590	13:46:39	13:46:45	0	6s	+3	9°	15°
83	Tmp	145	4.030	13:47:32	13:47:52	0	20s	+17	14°	14°
84	Tmp	147	4.750	13:49:32	13:51:48	0	2m16s	+133	13°	15°
85	Tmp	148	4.910	13:49:52	13:52:28	0	2m36s	+153	13°	16°
86	Tmp	150	1.450	13:57:21	13:57:25	0	4s	+1	10°	16°
87	Tmp	155	1.600	14:11:56	14:11:55	0	1s	0	2°	16°

Etapa B	Num	259	Pen	0	PCZ	10	Total PP	800	PG	5
----------------	------------	------------	------------	----------	------------	-----------	-----------------	------------	-----------	----------

n°	17	A PG	8	13°	B PG	5	16°	Tot PG	13	Col.	16°
-----------	-----------	-------------	----------	------------	-------------	----------	------------	---------------	-----------	-------------	------------

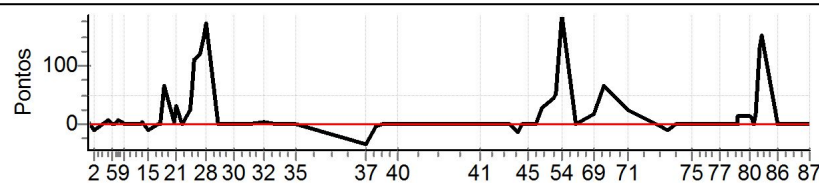

Performance Individual

PC	Tp	Trc	DistPC	Ideal	Passagem	Pen	Erro	Pontos	NoPC	AtePC
N	u	262	262 / Julio Cesar Tiket							
			Cat / NL / Largada		Novato / 6 / 08:25:00					
			Lagoa da Prata -mg							
PC	Tp	Trc	DistPC	Ideal	Passagem	Pen	Erro	Pontos	NoPC	AtePC
1	Tmp	3	0.450	08:41:01	08:41:04	0	3s	0	5°	5°
2	Tmp	4	2.130	08:43:29	08:43:33	0	4s	+1	10°	5°
3	Tmp	6	4.980	08:50:03	08:50:05	0	2s	0	7°	4°
4	Tmp	8	0.610	08:51:18	08:51:19	0	1s	0	8°	4°
5	Tmp	8	0.970	08:52:01	08:52:02	0	1s	0	6°	4°
6	Tmp	9	1.360	08:52:48	08:52:47	0	1s	0	5°	3°
7	Tmp	12	2.100	08:54:53	08:54:56	0	3s	0	5°	3°
8	Tmp	12	2.940	08:56:05	08:56:08	0	3s	0	5°	3°
9	Tmp	12	3.860	08:57:24	08:57:26	0	2s	0	7°	2°
10	Tmp	16	0.440	09:01:23	09:01:26	0	3s	0	8°	2°
11	Tmp	18	1.800	09:03:15	09:03:17	0	2s	0	11°	2°
12	Tmp	20	2.770	09:04:49	09:04:50	0	1s	0	11°	2°
13	Tmp	20	2.950	09:05:11	09:05:12	0	1s	0	10°	2°
14	Tmp	21	3.340	09:05:43	09:05:44	0	1s	0	7°	2°
15	Tmp	22	4.430	09:07:44	09:07:44	0	0s	0	11°	2°
16	Tmp	25	1.160	09:12:08	09:12:11	0	3s	0	11°	2°
17	Tmp	26	1.820	09:13:16	09:13:18	0	2s	0	9°	2°
18	Tmp	28	2.220	09:14:48	09:15:01	0	13s	+10	4°	3°
19	Tmp	28	2.580	09:15:36	09:15:45	0	9s	+6	3°	3°
20	Tmp	30	3.060	09:19:35	09:19:34	0	1s	0	9°	3°
21	Tmp	30	3.480	09:20:25	09:20:37	0	12s	+9	12°	3°
22	Tmp	33	0.420	09:23:43	09:23:46	0	3s	0	7°	2°
23	Tmp	35	2.480	09:26:52	09:27:03	0	11s	+8	4°	2°
24	Tmp	37	3.090	09:28:01	09:28:22	0	21s	+18	3°	2°
25	Tmp	38	3.530	09:29:07	09:29:57	0	50s	+47	4°	2°
26	Tmp	39	4.500	09:31:10	09:31:47	0	37s	+34	3°	2°
27	Tmp	39	5.460	09:33:05	09:33:49	0	44s	+41	3°	2°
28	Tmp	40	0.250	09:34:15	09:34:57	0	42s	+39	3°	3°
29	Tmp	42	0.620	09:39:50	09:39:50	0	0s	0	7°	3°
30	Tmp	47	4.910	09:46:48	09:46:51	0	3s	0	8°	3°
31	Tmp	49	4.170	09:53:17	09:53:19	0	2s	0	7°	3°
32	Tmp	52	3.850	09:59:57	10:00:00	0	3s	0	8°	3°
33	Tmp	54	1.630	10:05:30	10:05:33	0	3s	0	10°	2°
34	Tmp	55	3.230	10:07:47	10:07:50	0	3s	0	10°	2°
35	Tmp	59	2.300	10:14:21	10:14:21	0	0s	0	11°	2°
37	Tmp	70	0.760	10:46:43	10:46:41	0	2s	0	5°	2°
38	Tmp	71	4.560	10:50:56	10:50:58	0	2s	0	9°	2°
39	Tmp	74	1.290	10:53:48	10:53:46	0	2s	0	10°	2°
40	Tmp	78	2.300	11:01:04	11:01:05	0	1s	0	9°	2°

PC	Tp	Trc	DistPC	Ideal	Passagem	Pen	Erro	Pontos	NoPC	AtePC
75	Tmp	129	3.770	13:12:59	13:13:01	0	2s	0	9°	5°
76	Tmp	136	0.540	13:22:21	13:22:24	0	3s	0	11°	5°
77	Tmp	138	3.380	13:25:57	13:26:01	0	4s	+1	13°	5°
78	Tmp	143	2.380	13:33:44	13:33:47	0	3s	0	8°	5°
79	Tmp	143	2.560	13:34:05	13:34:14	0	9s	+6	3°	5°
80	Tmp	145	2.860	13:39:41	13:39:48	0	7s	+4	9°	5°
81	Tmp	145	3.270	13:40:30	13:40:27	0	3s	0	7°	5°
82	Tmp	145	3.590	13:41:09	13:40:50	0	19s	-48	17°	6°
83	Tmp	145	4.030	13:42:02	13:42:13	0	11s	+8	9°	6°
84	Tmp	147	4.750	13:44:02	13:45:28	0	1m26s	+83	3°	5°
85	Tmp	148	4.910	13:44:22	13:45:56	0	1m34s	+91	3°	4°
86	Tmp	150	1.450	13:51:51	13:51:56	0	5s	+2	14°	4°
87	Tmp	155	1.600	14:06:26	14:06:31	0	5s	+2	14°	4°

Etapa B Num 262 Pen 0 PCZ 18 Total PP 433 PG 18

nº 6 A PG 22 2º B PG 18 4º Tot PG 40 Col. 2º

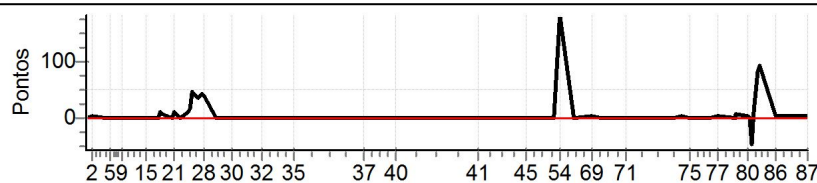

PC	Tp	Trc	DistPC	Ideal	Passagem	Pen	Erro	Pontos	NoPC	AtePC
Etapa A Num 262 Pen 0 PCZ 29 Total PP 213 PG 22										
41	Tmp	87	1.650	11:37:38	11:37:37	0	1s	0	6°	6°
42	Tmp	91	1.180	11:51:36	11:51:37	0	1s	0	11°	4°
43	Tmp	93	3.430	11:54:52	11:54:52	0	0s	0	9°	2°
44	Tmp	94	4.250	11:56:12	11:56:14	0	2s	0	10°	2°
45	Tmp	97	0.240	11:59:19	11:59:20	0	1s	0	11°	2°
46	Tmp	99	3.250	12:02:56	12:02:57	0	1s	0	8°	2°
47	Tmp	100	0.280	12:06:04	12:06:06	0	2s	0	6°	2°
49	Tmp	103	0.090	12:10:51	12:10:54	0	3s	0	5°	2°
50	Tmp	103	0.560	12:11:47	12:11:48	0	1s	0	3°	1°
54	Tmp	105	0.680	12:14:24	12:17:29	0	3m05s	+182	7°	5°
55	Tmp	108	2.130	12:21:24	12:21:23	0	1s	0	9°	5°
69	Tmp	114	1.480	12:28:39	12:28:46	0	7s	+4	13°	5°
70	Tmp	116	4.420	12:33:11	12:33:14	0	3s	0	10°	5°
71	Tmp	119	3.230	12:44:24	12:44:24	0	0s	0	7°	5°
72	Tmp	123	1.620	13:02:27	13:02:29	0	2s	0	11°	5°
73	Tmp	124	4.140	13:05:36	13:05:39	0	3s	0	13°	5°
74	Tmp	127	1.180	13:09:45	13:09:50	0	5s	+2	15°	5°

Performance Individual

PC	Tp	Trc	DistPC	Ideal	Passagem	Pen	Erro	Pontos	NoPC	AtePC	
N	u	264	264 / Thiago Barbieri de Faria								
			Cat / NL / Largada		Novato / 24 / 08:34:00						
			Jaboticabal		Ktm 300						
PC	Tp	Trc	DistPC	Ideal	Passagem	Pen	Erro	Pontos	NoPC	AtePC	
1	Tmp	3	0.450	08:50:01	08:51:43	0	1m42s	+99	18 °	18 °	
2	Tmp	4	2.130	08:52:29	08:54:02	0	1m33s	+90	17 °	17 °	
3	Tmp	6	4.980	08:59:03	08:59:17	0	14s	+11	17 °	17 °	
4	Tmp	8	0.610	09:00:18	09:00:44	0	26s	+23	17 °	17 °	
5	Tmp	8	0.970	09:01:01	09:01:39	0	38s	+35	17 °	17 °	
6	Tmp	9	1.360	09:01:48	09:02:40	0	52s	+49	17 °	17 °	
7	Tmp	12	2.100	09:03:53	09:04:11	0	18s	+15	17 °	17 °	
8	Tmp	12	2.940	09:05:05	09:05:42	0	37s	+34	18 °	17 °	
9	Tmp	12	3.860	09:06:24	09:07:14	0	50s	+47	18 °	17 °	
10	Tmp	16	0.440	09:10:23	09:10:28	0	5s	+2	16 °	17 °	
11	Tmp	18	1.800	09:12:15	09:12:13	0	2s	0	1 °	17 °	
12	Tmp	20	2.770	09:13:49	09:14:05	0	16s	+13	18 °	17 °	
13	Tmp	20	2.950	09:14:11	09:14:25	0	14s	+11	18 °	17 °	
14	Tmp	21	3.340	09:14:43	09:15:08	0	25s	+22	18 °	17 °	
15	Tmp	22	4.430	09:16:44	09:16:56	0	12s	+9	17 °	17 °	
16	Tmp	25	1.160	09:21:08	09:21:11	0	3s	0	1 °	17 °	
17	Tmp	26	1.820	09:22:16	09:22:27	0	11s	+8	18 °	17 °	
18	Tmp	28	2.220	09:23:48	09:26:29	0	2m41s	+158	19 °	17 °	
19	Tmp	28	2.580	09:24:36	09:29:23	0	4m47s	+284	18 °	17 °	
20	Tmp	30	3.060	09:28:35	09:31:44	0	3m09s	+186	18 °	17 °	
21	Tmp	30	3.480	09:29:25	09:33:05	0	3m40s	+217	18 °	17 °	
22	Tmp	33	0.420	09:32:43	09:34:30	0	1m47s	+104	17 °	17 °	
23	Tmp	35	2.480	09:35:52	09:38:20	0	2m28s	+145	18 °	17 °	
24	Tmp	37	3.090	09:37:01	09:40:24	0	3m23s	+200	18 °	17 °	
25	Tmp	38	3.530	09:38:07	09:43:29	0	5m22s	+319	18 °	17 °	
26	Tmp	39	4.500	09:40:10	09:46:50	0	6m40s	+397	18 °	17 °	
27	Tmp	39	5.460	09:42:05	09:50:09	0	8m04s	+481	17 °	17 °	
28	Tmp	40	0.250	09:43:15	09:52:13	0	8m58s	+535	17 °	17 °	
29	Tmp	42	0.620	09:48:50	09:52:47	0	3m57s	+234	17 °	17 °	
30	Tmp	47	4.910	09:55:48	09:58:04	0	2m16s	+133	18 °	17 °	
31	Tmp	49	4.170	10:02:17	10:03:50	0	1m33s	+90	17 °	17 °	
32	Tmp	52	3.850	10:08:57	10:10:23	0	1m26s	+83	18 °	17 °	
33	Tmp	54	1.630	10:14:30	10:14:51	0	21s	+18	17 °	17 °	
34	Tmp	55	3.230	10:16:47	10:16:44	0	3s	0	1 °	17 °	
35	Tmp	59	2.300	10:23:21	10:23:45	0	24s	+21	17 °	17 °	
37	Tmp	70	0.760	10:55:43	10:58:05	0	2m22s	+139	19 °	17 °	
38	Tmp	71	4.560	10:59:56	11:01:41	0	1m45s	+102	19 °	17 °	
39	Tmp	74	1.290	11:02:48	11:04:10	0	1m22s	+79	18 °	17 °	
40	Tmp	78	2.300	11:10:04	11:10:19	0	15s	+12	18 °	17 °	
Etapa A		Num	264	Pen	0	PCZ	3	Total PP	4405	PG	4
41	Tmp	87	1.650	11:46:38	11:46:41	0	3s	0	1 °	1 °	
42	Tmp	91	1.180	12:00:36	12:00:43	0	7s	+4	17 °	14 °	
43	Tmp	93	3.430	12:03:52	12:03:42	0	10s	-21	18 °	18 °	
44	Tmp	94	4.250	12:05:12	12:05:09	0	3s	0	1 °	18 °	
45	Tmp	97	0.240	12:08:19	12:08:17	0	2s	0	1 °	18 °	
46	Tmp	99	3.250	12:11:56	12:12:01	0	5s	+2	16 °	18 °	
47	Tmp	100	0.280	12:15:04	12:15:57	0	53s	+50	17 °	17 °	
49	Tmp	103	0.090	12:19:51	12:21:57	0	2m06s	+123	19 °	17 °	
50	Tmp	103	0.560	12:20:47	12:22:59	0	2m12s	+129	19 °	18 °	
54	Tmp	105	0.680	12:23:24	12:29:40	0	6m16s	+373	19 °	18 °	
55	Tmp	108	2.130	12:30:24	12:31:49	0	1m25s	+82	19 °	18 °	
69	Tmp	114	1.480	12:37:39	12:37:42	0	3s	0	1 °	18 °	
70	Tmp	116	4.420	12:42:11	12:42:13	0	2s	0	1 °	18 °	
71	Tmp	119	3.230	12:53:24	12:53:27	0	3s	0	1 °	18 °	
72	Tmp	123	1.620	13:11:27	13:11:27	0	0s	0	1 °	18 °	
73	Tmp	124	4.140	13:14:36	13:14:35	0	1s	0	1 °	18 °	
74	Tmp	127	1.180	13:18:45	13:18:53	0	8s	+5	18 °	18 °	

PC	Tp	Trc	DistPC	Ideal	Passagem	Pen	Erro	Pontos	NoPC	AtePC
75	Tmp	129	3.770	13:21:59	13:22:04	0	5s	+2	15 °	18 °
76	Tmp	136	0.540	13:31:21	13:31:02	0	19s	-48	18 °	18 °
77	Tmp	138	3.380	13:34:57	13:35:02	0	5s	+2	16 °	18 °
78	Tmp	143	2.380	13:42:44	13:43:20	0	36s	+33	18 °	18 °
79	Tmp	143	2.560	13:43:05	13:44:53	0	1m48s	+105	19 °	18 °
80	Tmp	145	2.860	13:48:41	13:49:01	0	20s	+17	17 °	18 °
81	Tmp	145	3.270	13:49:30	13:49:59	0	29s	+26	15 °	18 °
82	Tmp	145	3.590	13:50:09	13:50:42	0	33s	+30	15 °	18 °
83	Tmp	145	4.030	13:51:02	13:52:05	0	1m03s	+60	18 °	18 °
84	Tmp	147	4.750	13:53:02	13:58:28	0	5m26s	+323	19 °	18 °
85	Tmp	148	4.910	13:53:22	13:59:33	0	6m11s	+368	19 °	18 °
86	Tmp	150	1.450	14:00:51	14:02:37	0	1m46s	+103	19 °	18 °
87	Tmp	155	1.600	14:15:26	14:15:26	0	0s	0	1 °	18 °

Etapa B	Num	264	Pen	0	PCZ	9	Total PP	1906	PG	3
----------------	------------	------------	------------	----------	------------	----------	-----------------	-------------	-----------	----------

nº	24	A PG	4	17º	B PG	3	18º	Tot PG	7	Col.	18º
-----------	-----------	-------------	----------	------------	-------------	----------	------------	---------------	----------	-------------	------------

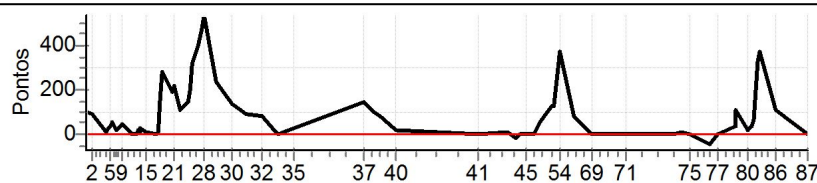

Performance Individual

PC	Tp	Trc	DistPC	Ideal	Passagem	Pen	Erro	Pontos	NoPC	AtePC
N	u	300	300 / Denilson Marciano de Paula							
			Cat / NL / Largada		Novato / 8 / 08:26:00					
			12º							
PC	Tp	Trc	DistPC	Ideal	Passagem	Pen	Erro	Pontos	NoPC	AtePC
1	Tmp	3	0.450	08:42:01	08:42:06	0	5s	+2	13º	13º
2	Tmp	4	2.130	08:44:29	08:44:28	0	1s	0	4º	9º
3	Tmp	6	4.980	08:51:03	08:51:11	0	8s	+5	14º	12º
4	Tmp	8	0.610	08:52:18	08:52:30	0	12s	+9	15º	14º
5	Tmp	8	0.970	08:53:01	08:53:14	0	13s	+10	15º	14º
6	Tmp	9	1.360	08:53:48	08:54:05	0	17s	+14	15º	15º
7	Tmp	12	2.100	08:55:53	08:56:01	0	8s	+5	14º	15º
8	Tmp	12	2.940	08:57:05	08:57:13	0	8s	+5	14º	15º
9	Tmp	12	3.860	08:58:24	08:58:29	0	5s	+2	12º	15º
10	Tmp	16	0.440	09:02:23	09:02:22	0	1s	0	7º	15º
11	Tmp	18	1.800	09:04:15	09:04:13	0	2s	0	9º	15º
12	Tmp	20	2.770	09:05:49	09:05:47	0	2s	0	9º	15º
13	Tmp	20	2.950	09:06:11	09:06:08	0	3s	0	8º	14º
14	Tmp	21	3.340	09:06:43	09:06:47	0	4s	+1	14º	14º
15	Tmp	22	4.430	09:08:44	09:08:43	0	1s	0	9º	14º
16	Tmp	25	1.160	09:13:08	09:13:09	0	1s	0	9º	14º
17	Tmp	26	1.820	09:14:16	09:14:19	0	3s	0	7º	14º
18	Tmp	28	2.220	09:15:48	09:16:23	0	35s	+32	14º	14º
19	Tmp	28	2.580	09:16:36	09:17:15	0	39s	+36	13º	13º
20	Tmp	30	3.060	09:20:35	09:20:36	0	1s	0	7º	13º
21	Tmp	30	3.480	09:21:25	09:21:50	0	25s	+22	15º	13º
22	Tmp	33	0.420	09:24:43	09:24:48	0	5s	+2	13º	13º
23	Tmp	35	2.480	09:27:52	09:28:18	0	26s	+23	15º	13º
24	Tmp	37	3.090	09:29:01	09:29:51	0	50s	+47	15º	12º
25	Tmp	38	3.530	09:30:07	09:31:49	0	1m42s	+99	13º	12º
26	Tmp	39	4.500	09:32:10	09:34:06	0	1m56s	+113	13º	12º
27	Tmp	39	5.460	09:34:05	09:36:32	0	2m27s	+144	13º	12º
28	Tmp	40	0.250	09:35:15	09:37:51	0	2m36s	+153	13º	12º
29	Tmp	42	0.620	09:40:50	09:40:50	0	0s	0	5º	12º
30	Tmp	47	4.910	09:47:48	09:47:50	0	2s	0	7º	12º
31	Tmp	49	4.170	09:54:17	09:54:18	0	1s	0	5º	12º
32	Tmp	52	3.850	10:00:57	10:00:59	0	2s	0	6º	12º
33	Tmp	54	1.630	10:06:30	10:06:31	0	1s	0	8º	12º
34	Tmp	55	3.230	10:08:47	10:08:48	0	1s	0	9º	12º
35	Tmp	59	2.300	10:15:21	10:15:21	0	0s	0	9º	12º
37	Tmp	70	0.760	10:47:43	10:47:41	0	2s	0	3º	12º
38	Tmp	71	4.560	10:51:56	10:51:56	0	0s	0	7º	12º
39	Tmp	74	1.290	10:54:48	10:54:46	0	2s	0	8º	12º
40	Tmp	78	2.300	11:02:04	11:02:04	0	0s	0	7º	12º
Etapa A	Num	300	Pen	0	PCZ	20	Total PP	724	PG	9
41	Tmp	87	1.650	11:38:38	11:38:43	0	5s	+2	13º	13º
42	Tmp	91	1.180	11:52:36	11:52:36	0	0s	0	9º	11º
43	Tmp	93	3.430	11:55:52	11:55:49	0	3s	0	7º	8º
44	Tmp	94	4.250	11:57:12	11:57:13	0	1s	0	8º	7º
45	Tmp	97	0.240	12:00:19	12:00:20	0	1s	0	9º	6º
46	Tmp	99	3.250	12:03:56	12:04:00	0	4s	+1	15º	8º
47	Tmp	100	0.280	12:07:04	12:07:11	0	7s	+4	11º	7º
49	Tmp	103	0.090	12:11:51	12:12:08	0	17s	+14	13º	10º
50	Tmp	103	0.560	12:12:47	12:13:03	0	16s	+13	11º	11º
54	Tmp	105	0.680	12:15:24	12:20:27	0	5m03s	+300	15º	14º
55	Tmp	108	2.130	12:22:24	12:22:45	0	21s	+18	16º	14º
69	Tmp	114	1.480	12:29:39	12:29:40	0	1s	0	6º	14º
70	Tmp	116	4.420	12:34:11	12:34:13	0	2s	0	8º	13º
71	Tmp	119	3.230	12:45:24	12:45:21	0	3s	0	6º	13º
72	Tmp	123	1.620	13:03:27	13:03:29	0	2s	0	9º	13º
73	Tmp	124	4.140	13:06:36	13:06:34	0	2s	0	11º	13º
74	Tmp	127	1.180	13:10:45	13:10:44	0	1s	0	8º	13º

PC	Tp	Trc	DistPC	Ideal	Passagem	Pen	Erro	Pontos	NoPC	AtePC
75	Tmp	129	3.770	13:13:59	13:14:01	0	2s	0	7º	13º
76	Tmp	136	0.540	13:23:21	13:23:19	0	2s	0	9º	13º
77	Tmp	138	3.380	13:26:57	13:27:00	0	3s	0	8º	13º
78	Tmp	143	2.380	13:34:44	13:34:47	0	3s	0	6º	13º
79	Tmp	143	2.560	13:35:05	13:35:23	0	18s	+15	13º	13º
80	Tmp	145	2.860	13:40:41	13:40:50	0	9s	+6	13º	13º
81	Tmp	145	3.270	13:41:30	13:41:29	0	1s	0	5º	13º
82	Tmp	145	3.590	13:42:09	13:41:59	0	10s	-21	14º	12º
83	Tmp	145	4.030	13:43:02	13:43:08	0	6s	+3	6º	12º
84	Tmp	147	4.750	13:45:02	13:47:06	0	2m04s	+121	9º	12º
85	Tmp	148	4.910	13:45:22	13:47:48	0	2m26s	+143	11º	11º
86	Tmp	150	1.450	13:52:51	13:52:49	0	2s	0	6º	11º
87	Tmp	155	1.600	14:07:26	14:07:23	0	3s	0	7º	11º

Etapa B Num **300** Pen **0** PCZ **17** Total PP **661** PG **10**

nº **8** A PG **9** 12º B PG **10** 11º Tot PG **19** Col. **12º**

