

PC	Tp	Trc	DistPC	Ideal	Passagem	Pen	Erro	Pontos	NoPC	AtePC
N u m	1	1 / Aloizio Assis Filho (loló)								
		Cat / NL / Largada Elite / 1 / 09:31:00								
		Belo Vale-mg SHERCO								
PC	Tp	Trc	DistPC	Ideal	Passagem	Pen	Erro	Pontos	NoPC	AtePC
1	Tmp	3	1.290	09:34:16	09:34:18	0	2s	0	7°	7°
2	Tmp	4	2.270	09:35:47	09:36:04	0	17s	+14	4°	4°
3	Tmp	9	0.440	09:42:36	09:42:38	0	2s	0	5°	4°
4	Tmp	12	0.980	09:43:27	09:43:28	0	1s	0	7°	4°
5	Tmp	12	2.800	09:46:03	09:46:01	0	2s	0	6°	4°
6	Tmp	14	4.930	09:49:16	09:50:06	0	50s	+47	6°	6°
7	Tmp	18	0.680	09:51:35	09:52:32	0	57s	+54	7°	7°
8	Tmp	22	2.840	09:56:59	09:57:12	0	13s	+10	5°	7°
9	Tmp	24	3.830	09:58:37	09:58:41	0	4s	+1	5°	7°
10	Tmp	24	4.340	09:59:23	09:59:32	0	9s	+6	6°	7°
11	Tmp	26	5.220	10:00:59	10:01:02	0	3s	0	3°	7°
12	Tmp	29	5.930	10:02:24	10:02:59	0	35s	+32	5°	7°
13	Tmp	30	6.190	10:03:11	10:04:03	0	52s	+49	3°	7°
14	Tmp	33	0.780	10:10:24	10:10:27	0	3s	0	2°	7°
15	Tmp	35	1.630	10:12:47	10:13:33	0	46s	+43	5°	7°
16	Tmp	35	2.240	10:14:27	10:15:32	0	1m05s	+62	3°	7°
17	Tmp	36	2.580	10:15:17	10:17:07	0	1m50s	+107	4°	7°
20	Tmp	38	3.230	10:17:27	10:18:18	0	51s	+48	5°	5°
21	Tmp	41	0.420	10:20:32	10:20:37	0	5s	+2	5°	5°
22	Tmp	42	1.000	10:21:46	10:22:01	0	15s	+12	4°	5°
23	Tmp	44	0.000	10:23:57	10:24:13	0	16s	+13	4°	5°
24	Tmp	47	2.470	10:29:04	10:31:02	0	1m58s	+115	7°	6°
25	Tmp	47	2.610	10:29:32	10:31:27	0	1m55s	+112	6°	6°
26	Tmp	51	3.320	10:35:57	10:36:05	0	8s	+5	3°	6°
27	Tmp	55	0.940	10:38:20	10:39:33	0	1m13s	+70	5°	6°
28	Tmp	60	1.510	10:44:26	10:44:24	0	2s	0	7°	6°
29	Tmp	65	3.110	10:47:15	10:47:15	0	0s	0	5°	6°
30	Tmp	68	4.080	10:49:07	10:49:45	0	38s	+35	6°	6°
31	Tmp	73	5.550	10:53:35	10:53:44	0	9s	+6	2°	6°
32	Tmp	74	5.960	10:54:15	10:54:36	0	21s	+18	7°	6°
33	Tmp	75	6.390	10:55:08	10:55:41	0	33s	+30	5°	6°
34	Tmp	80	0.350	11:12:23	11:12:25	0	2s	0	6°	6°
35	Tmp	81	1.400	11:13:59	11:14:28	0	29s	+26	7°	6°
36	Tmp	83	1.880	11:14:48	11:15:32	0	44s	+41	7°	6°
37	Tmp	86	2.980	11:17:06	11:17:57	0	51s	+48	4°	6°
38	Tmp	88	0.000	11:18:21	11:19:02	0	41s	+38	3°	6°
39	Tmp	88	0.850	11:19:34	11:20:24	0	50s	+47	3°	5°
40	Tmp	94	5.730	11:28:39	11:28:44	0	5s	+2	6°	5°
41	Tmp	96	6.876	11:30:40	11:30:58	0	18s	+15	6°	5°
42	Tmp	102	1.500	11:39:29	11:39:30	0	1s	0	7°	5°

Etapa A	Num	1	Pen	0	PCZ	10	Total PP	1108	PG	16
---------	-----	---	-----	---	-----	----	----------	------	----	----

43	Tmp	106	1.350	12:14:06	12:14:10	0	4s	+1	7°	7°
44	Tmp	107	2.330	12:15:37	12:15:49	0	12s	+9	6°	6°
45	Tmp	113	0.430	12:24:04	12:24:23	0	19s	+16	7°	7°
46	Tmp	113	0.670	12:24:44	12:25:07	0	23s	+20	6°	6°
47	Tmp	117	1.610	12:26:29	12:27:32	0	1m03s	+60	6°	6°
48	Tmp	118	2.260	12:27:20	12:28:18	0	58s	+55	6°	5°
49	Tmp	125	7.260	12:36:47	12:36:56	0	9s	+6	5°	5°
50	Tmp	131	0.300	12:41:29	12:41:36	0	7s	+4	4°	5°
51	Tmp	133	1.050	12:43:08	12:43:26	0	18s	+15	2°	5°
52	Tmp	135	1.620	12:44:25	12:44:43	0	18s	+15	2°	5°
53	Tmp	135	1.890	12:44:55	12:45:26	0	31s	+28	2°	5°

54	Tmp	138	2.390	12:48:53	12:49:07	0	14s	+11	6°	5°
55	Tmp	142	3.370	12:50:59	12:51:08	0	9s	+6	5°	5°
56	Tmp	146	5.170	12:55:56	12:55:59	0	3s	0	7°	5°
57	Tmp	148	7.690	12:59:46	12:59:50	0	4s	+1	7°	5°
58	Tmp	153	0.630	13:05:51	13:05:50	0	1s	0	6°	5°
59	Tmp	154	1.580	13:07:42	13:08:24	0	42s	+39	7°	5°
60	Tmp	158	2.260	13:12:08	13:12:14	0	6s	+3	5°	5°
61	Tmp	160	3.360	13:14:39	13:15:12	0	33s	+30	6°	5°
62	Tmp	163	3.700	13:15:29	13:16:09	0	40s	+37	3°	5°
63	Tmp	165	0.870	13:18:42	13:19:39	0	57s	+54	2°	5°
64	Tmp	167	1.920	13:21:07	13:22:36	0	1m29s	+86	3°	5°
65	Tmp	170	2.970	13:28:19	13:28:30	0	11s	+8	4°	5°
66	Tmp	172	3.970	13:30:38	13:31:07	0	29s	+26	3°	5°
67	Tmp	175	5.440	13:34:04	13:35:11	0	1m07s	+64	3°	3°
68	Tmp	176	5.880	13:35:05	13:36:21	0	1m16s	+73	3°	3°
69	Tmp	181	0.330	13:41:46	13:41:55	0	9s	+6	6°	3°
70	Tmp	183	2.180	13:44:39	13:44:45	0	6s	+3	2°	3°
71	Tmp	184	2.530	13:45:14	13:45:30	0	16s	+13	6°	3°
72	Tmp	189	0.830	13:51:45	13:51:49	0	4s	+1	6°	3°
73	Tmp	193	1.880	13:54:46	13:54:51	0	5s	+2	6°	3°
74	Tmp	194	2.870	13:56:25	13:56:23	0	2s	0	5°	3°
75	Tmp	197	3.880	13:58:27	13:58:53	0	26s	+23	3°	3°
76	Tmp	199	0.000	13:59:42	13:59:56	0	14s	+11	2°	3°
77	Tmp	201	0.830	14:00:56	14:01:57	0	1m01s	+58	4°	3°
78	Tmp	209	5.700	14:09:49	14:09:52	0	3s	0	7°	3°
79	Tmp	211	5.970	14:10:23	14:10:29	0	6s	+3	1°	3°
80	Tmp	213	7.116	14:12:23	14:12:32	0	9s	+6	2°	3°
81	Tmp	216	8.550	14:14:34	14:14:48	0	14s	+11	3°	3°
82	Tmp	220	1.500	14:21:13	14:21:15	0	2s	0	6°	3°

Etapa B	Num	1	Pen	0	PCZ	5	Total PP	804	PG	20
---------	-----	---	-----	---	-----	---	----------	-----	----	----

n°	1	A	PP	1108	5°	B	PP	804	3°	Tot PP	1912	Col.	4°
----	---	---	----	------	----	---	----	-----	----	--------	------	------	----

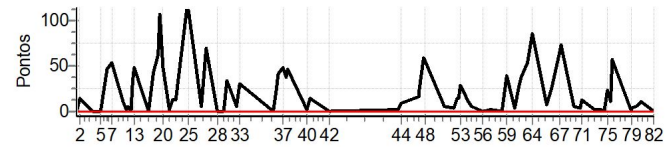

PC	Tp	Trc	DistPC	Ideal	Passagem	Pen	Erro	Pontos	NoPC	AtePC
N u m	2	2 / Vinicius Moraes								
		Cat / NL / Largada Elite / 2 / 09:32:00								
		Belo Horizonte _ Mg SHERCO								
PC	Tp	Trc	DistPC	Ideal	Passagem	Pen	Erro	Pontos	NoPC	AtePC
1	Tmp	3	1.290	09:35:16	09:35:15	0	1s	0	6°	6°
2	Tmp	4	2.270	09:36:47	09:36:59	0	12s	+9	2°	2°
3	Tmp	9	0.440	09:43:36	09:43:37	0	1s	0	4°	2°
4	Tmp	12	0.980	09:44:27	09:44:24	0	3s	0	6°	2°
5	Tmp	12	2.800	09:47:03	09:47:04	0	1s	0	5°	2°
6	Tmp	14	4.930	09:50:16	09:50:42	0	26s	+23	5°	5°
7	Tmp	18	0.680	09:52:35	09:52:49	0	14s	+11	4°	5°
8	Tmp	22	2.840	09:57:59	09:58:01	0	2s	0	2°	3°
9	Tmp	24	3.830	09:59:37	09:59:39	0	2s	0	4°	3°
10	Tmp	24	4.340	10:00:23	10:00:22	0	1s	0	4°	3°
11	Tmp	26	5.220	10:01:59	10:02:40	0	41s	+38	7°	4°
12	Tmp	29	5.930	10:03:24	10:04:16	0	52s	+49	7°	5°
13	Tmp	30	6.190	10:04:11	10:05:29	0	1m18s	+75	7°	6°
14	Tmp	33	0.780	10:11:24	10:11:26	0	2s	0	1°	6°
15	Tmp	35	1.630	10:13:47	10:14:21	0	34s	+31	2°	4°
16	Tmp	35	2.240	10:15:27	10:16:30	0	1m03s	+60	2°	4°
17	Tmp	36	2.580	10:16:17	10:17:44	0	1m27s	+84	2°	3°
20	Tmp	38	3.230	10:18:27	10:18:53	0	26s	+23	2°	3°
21	Tmp	41	0.420	10:21:32	10:21:37	0	5s	+2	4°	3°
22	Tmp	42	1.000	10:22:46	10:23:01	0	15s	+12	3°	3°
23	Tmp	44	0.000	10:24:57	10:25:08	0	11s	+8	2°	3°
24	Tmp	47	2.470	10:30:04	10:31:09	0	1m05s	+62	5°	3°
25	Tmp	47	2.610	10:30:32	10:31:45	0	1m13s	+70	5°	3°
26	Tmp	51	3.320	10:36:57	10:37:06	0	9s	+6	6°	3°
27	Tmp	55	0.940	10:39:20	10:40:13	0	53s	+50	4°	3°
28	Tmp	60	1.510	10:45:26	10:45:23	0	3s	0	6°	3°
29	Tmp	65	3.110	10:48:15	10:48:23	0	8s	+5	6°	4°
30	Tmp	68	4.080	10:50:07	10:50:33	0	26s	+23	5°	4°
31	Tmp	73	5.550	10:54:35	10:54:57	0	22s	+19	7°	4°
32	Tmp	74	5.960	10:55:15	10:55:36	0	21s	+18	6°	4°
33	Tmp	75	6.390	10:56:08	10:56:39	0	31s	+28	3°	4°
34	Tmp	80	0.350	11:13:23	11:13:31	0	8s	+5	7°	4°
35	Tmp	81	1.400	11:14:59	11:15:23	0	24s	+21	5°	4°
36	Tmp	83	1.880	11:15:48	11:16:20	0	32s	+29	3°	4°
37	Tmp	86	2.980	11:18:06	11:18:45	0	39s	+36	2°	4°
38	Tmp	88	0.000	11:19:21	11:19:56	0	35s	+32	2°	3°
39	Tmp	88	0.850	11:20:34	11:21:24	0	50s	+47	2°	3°
40	Tmp	94	5.730	11:29:39	11:29:42	0	3s	0	3°	3°
41	Tmp	96	6.876	11:31:40	11:31:55	0	15s	+12	4°	3°
42	Tmp	102	1.500	11:40:29	11:40:27	0	2s	0	6°	3°

PC	Tp	Trc	DistPC	Ideal	Passagem	Pen	Erro	Pontos	NoPC	AtePC
54	Tmp	138	2.390	12:49:53	12:50:09	0	16s	+13	7°	4°
55	Tmp	142	3.370	12:51:59	12:52:03	0	4s	+1	1°	3°
56	Tmp	146	5.170	12:56:56	12:56:55	0	1s	0	6°	3°
57	Tmp	148	7.690	13:00:46	13:00:48	0	2s	0	6°	3°
58	Tmp	153	0.630	13:06:51	13:06:48	0	3s	0	5°	3°
59	Tmp	154	1.580	13:08:42	13:09:14	0	32s	+29	2°	3°
60	Tmp	158	2.260	13:13:08	13:13:19	0	11s	+8	6°	4°
61	Tmp	160	3.360	13:15:39	13:16:06	0	27s	+24	4°	3°
62	Tmp	163	3.700	13:16:29	13:17:11	0	42s	+39	4°	3°
63	Tmp	165	0.870	13:19:42	13:20:40	0	58s	+55	3°	2°
64	Tmp	167	1.920	13:22:07	13:23:28	0	1m21s	+78	2°	2°
65	Tmp	170	2.970	13:29:19	13:29:28	0	9s	+6	2°	2°
66	Tmp	172	3.970	13:31:38	13:32:02	0	24s	+21	2°	2°
67	Tmp	175	5.440	13:35:04	13:35:42	0	38s	+35	2°	2°
68	Tmp	176	5.880	13:36:05	13:36:48	0	43s	+40	2°	2°
69	Tmp	181	0.330	13:42:46	13:43:03	0	17s	+14	7°	2°
70	Tmp	183	2.180	13:45:39	13:46:01	0	22s	+19	7°	2°
71	Tmp	184	2.530	13:46:14	13:46:38	0	24s	+21	7°	2°
72	Tmp	189	0.830	13:52:45	13:52:46	0	1s	0	5°	2°
73	Tmp	193	1.880	13:55:46	13:55:52	0	6s	+3	7°	2°
74	Tmp	194	2.870	13:57:25	13:57:26	0	1s	0	4°	2°
75	Tmp	197	3.880	13:59:27	13:59:51	0	24s	+21	2°	2°
76	Tmp	199	0.000	14:00:42	14:01:00	0	18s	+15	3°	2°
77	Tmp	201	0.830	14:01:56	14:02:29	0	33s	+30	2°	2°
78	Tmp	209	5.700	14:10:49	14:10:50	0	1s	0	6°	2°
79	Tmp	211	5.970	14:11:23	14:11:39	0	16s	+13	5°	2°
80	Tmp	213	7.116	14:13:23	14:13:41	0	18s	+15	6°	2°
81	Tmp	216	8.550	14:15:34	14:15:59	0	25s	+22	7°	2°
82	Tmp	220	1.500	14:22:13	14:22:10	0	3s	0	5°	2°

Etapa B	Num	2	Pen	0	PCZ	10	Total PP	673	PG	22
---------	-----	---	-----	---	-----	----	----------	-----	----	----

n°	2	A PP	888	3°	B PP	673	2°	Tot PP	1561	Col.	2°
----	---	------	-----	----	------	-----	----	--------	------	------	----

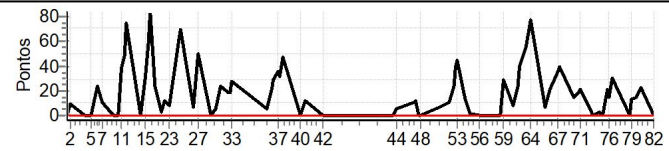

PC	Tp	Trc	DistPC	Ideal	Passagem	Pen	Erro	Pontos	NoPC	AtePC
Etapa A Num 2 Pen 0 PCZ 11 Total PP 888 PG 20										
43	Tmp	106	1.350	12:15:06	12:15:04	0	2s	0	6°	6°
44	Tmp	107	2.330	12:16:37	12:16:45	0	8s	+5	3°	3°
45	Tmp	113	0.430	12:25:04	12:25:17	0	13s	+10	4°	4°
46	Tmp	113	0.670	12:25:44	12:25:59	0	15s	+12	3°	3°
47	Tmp	117	1.610	12:27:29	12:27:31	0	2s	0	1°	2°
48	Tmp	118	2.260	12:28:20	12:28:17	0	3s	0	3°	2°
49	Tmp	125	7.260	12:37:47	12:37:56	0	9s	+6	4°	3°
50	Tmp	131	0.300	12:42:29	12:42:43	0	14s	+11	5°	2°
51	Tmp	133	1.050	12:44:08	12:44:34	0	26s	+23	5°	2°
52	Tmp	135	1.620	12:45:25	12:46:07	0	42s	+39	6°	2°
53	Tmp	135	1.890	12:45:55	12:46:43	0	48s	+45	6°	2°

PC	Tp	Trc	DistPC	Ideal	Passagem	Pen	Erro	Pontos	NoPC	AtePC
<b>N</b>	<b>3</b>	3 / Allan Almeida Amaral								
		Cat / NL / Largada Elite / 3 / 09:33:00								
		Divinopolis-mg BETA								
<b>m</b>	<b>6°</b>									
PC	Tp	Trc	DistPC	Ideal	Passagem	Pen	Erro	Pontos	NoPC	AtePC
1	Tmp	3	1.290	09:36:16	09:36:15	0	1s	0	5°	5°
2	Tmp	4	2.270	09:37:47	09:38:10	0	23s	+20	7°	7°
3	Tmp	9	0.440	09:44:36	09:44:33	0	3s	0	3°	7°
4	Tmp	12	0.980	09:45:27	09:45:26	0	1s	0	5°	7°
5	Tmp	12	2.800	09:48:03	09:47:57	0	6s	-9	7°	7°
6	Tmp	14	4.930	09:51:16	09:51:19	0	3s	0	4°	4°
7	Tmp	18	0.680	09:53:35	09:53:43	0	8s	+5	2°	4°
8	Tmp	22	2.840	09:58:59	10:00:18	0	1m19s	+76	7°	6°
9	Tmp	24	3.830	10:00:37	10:00:42	0	5s	+2	6°	6°
10	Tmp	24	4.340	10:01:23	10:01:26	0	3s	0	3°	6°
11	Tmp	26	5.220	10:02:59	10:03:04	0	5s	+2	5°	6°
12	Tmp	29	5.930	10:04:24	10:04:54	0	30s	+27	3°	6°
13	Tmp	30	6.190	10:05:11	10:06:12	0	1m01s	+58	4°	5°
14	Tmp	33	0.780	10:12:24	10:12:29	0	5s	+2	3°	5°
15	Tmp	35	1.630	10:14:47	10:15:34	0	47s	+44	6°	6°
16	Tmp	35	2.240	10:16:27	10:17:34	0	1m07s	+64	4°	5°
17	Tmp	36	2.580	10:17:17	10:18:56	0	1m39s	+96	3°	5°
20	Tmp	38	3.230	10:19:27	10:20:14	0	47s	+44	4°	4°
21	Tmp	41	0.420	10:22:32	10:22:35	0	3s	0	2°	4°
22	Tmp	42	1.000	10:23:46	10:24:06	0	20s	+17	5°	4°
23	Tmp	44	0.000	10:25:57	10:26:17	0	20s	+17	5°	4°
24	Tmp	47	2.470	10:31:04	10:31:49	0	45s	+42	4°	4°
25	Tmp	47	2.610	10:31:32	10:32:26	0	54s	+51	2°	4°
26	Tmp	51	3.320	10:37:57	10:38:03	0	6s	+3	2°	4°
27	Tmp	55	0.940	10:40:20	10:40:58	0	38s	+35	3°	4°
28	Tmp	60	1.510	10:46:26	10:46:25	0	1s	0	5°	4°
29	Tmp	65	3.110	10:49:15	10:49:17	0	2s	0	4°	3°
30	Tmp	68	4.080	10:51:07	10:51:31	0	24s	+21	3°	3°
31	Tmp	73	5.550	10:55:35	10:55:48	0	13s	+10	6°	3°
32	Tmp	74	5.960	10:56:15	10:56:31	0	16s	+13	4°	3°
33	Tmp	75	6.390	10:57:08	10:57:41	0	33s	+30	4°	3°
34	Tmp	80	0.350	11:14:23	11:14:24	0	1s	0	5°	3°
35	Tmp	81	1.400	11:15:59	11:16:19	0	20s	+17	3°	3°
36	Tmp	83	1.880	11:16:48	11:17:22	0	34s	+31	4°	3°
37	Tmp	86	2.980	11:19:06	11:19:57	0	51s	+48	3°	3°
38	Tmp	88	0.000	11:20:21	11:23:32	0	3m11s	+188	7°	5°
39	Tmp	88	0.850	11:21:34	11:25:24	0	3m50s	+227	7°	6°
40	Tmp	94	5.730	11:30:39	11:31:28	0	49s	+46	7°	6°
41	Tmp	96	6.876	11:32:40	11:33:41	0	1m01s	+58	7°	7°
42	Tmp	102	1.500	11:41:29	11:41:27	0	2s	0	5°	7°

PC	Tp	Trc	DistPC	Ideal	Passagem	Pen	Erro	Pontos	NoPC	AtePC
54	Tmp	138	2.390	12:50:53	12:50:54	0	1s	0	4°	6°
55	Tmp	142	3.370	12:52:59	12:53:05	0	6s	+3	3°	6°
56	Tmp	146	5.170	12:57:56	12:57:57	0	1s	0	5°	6°
57	Tmp	148	7.690	13:01:46	13:01:49	0	3s	0	5°	6°
58	Tmp	153	0.630	13:07:51	13:07:48	0	3s	0	4°	6°
59	Tmp	154	1.580	13:09:42	13:10:17	0	35s	+32	5°	6°
60	Tmp	158	2.260	13:14:08	13:14:11	0	3s	0	3°	6°
61	Tmp	160	3.360	13:16:39	13:17:03	0	24s	+21	3°	6°
62	Tmp	163	3.700	13:17:29	13:18:07	0	38s	+35	2°	6°
63	Tmp	165	0.870	13:20:42	13:21:46	0	1m04s	+61	4°	6°
64	Tmp	167	1.920	13:23:07	13:24:49	0	1m42s	+99	4°	6°
65	Tmp	170	2.970	13:30:19	13:30:32	0	13s	+10	5°	6°
66	Tmp	172	3.970	13:32:38	13:33:15	0	37s	+34	4°	6°
67	Tmp	175	5.440	13:36:04	13:37:25	0	1m21s	+78	4°	6°
68	Tmp	176	5.880	13:37:05	13:38:42	0	1m37s	+94	4°	5°
69	Tmp	181	0.330	13:43:46	13:43:49	0	3s	0	2°	5°
70	Tmp	183	2.180	13:46:39	13:46:47	0	8s	+5	5°	5°
71	Tmp	184	2.530	13:47:14	13:47:24	0	10s	+7	3°	5°
72	Tmp	189	0.830	13:53:45	13:53:39	0	6s	-9	7°	5°
73	Tmp	193	1.880	13:56:46	13:56:44	0	2s	0	3°	5°
74	Tmp	194	2.870	13:58:25	13:58:21	0	4s	-3	7°	5°
75	Tmp	197	3.880	14:00:27	14:00:59	0	32s	+29	6°	5°
76	Tmp	199	0.000	14:01:42	14:02:09	0	27s	+24	6°	5°
77	Tmp	201	0.830	14:02:56	14:03:58	0	1m02s	+59	5°	5°
78	Tmp	209	5.700	14:11:49	14:11:50	0	1s	0	5°	5°
79	Tmp	211	5.970	14:12:23	14:12:31	0	8s	+5	3°	5°
80	Tmp	213	7.116	14:14:23	14:14:36	0	13s	+10	4°	4°
81	Tmp	216	8.550	14:16:34	14:16:47	0	13s	+10	2°	4°
82	Tmp	220	1.500	14:23:13	14:23:12	0	1s	0	4°	4°

<b>Etapa B</b>	<b>Num</b> 3	<b>Pen</b> 0	<b>PCZ</b> 10	<b>Total PP</b> 895	<b>PG</b> 18
----------------	--------------	--------------	---------------	---------------------	--------------

<b>n°</b> 3	<b>A PP</b> 1303	<b>7°</b>	<b>B PP</b> 895	<b>4°</b>	<b>Tot PP</b> 2198	<b>Col.</b> 6°
-------------	------------------	-----------	-----------------	-----------	--------------------	----------------

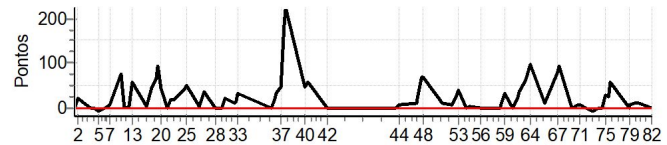

PC	Tp	Trc	DistPC	Ideal	Passagem	Pen	Erro	Pontos	NoPC	AtePC
<b>Etapa A</b>										
<b>Num</b>	<b>3</b>	<b>Pen</b>	<b>0</b>	<b>PCZ</b>	<b>10</b>	<b>Total PP</b>	<b>1303</b>	<b>PG</b>	<b>14</b>	
43	Tmp	106	1.350	12:16:06	12:16:04	0	2s	0	5°	5°
44	Tmp	107	2.330	12:17:37	12:17:45	0	8s	+5	2°	2°
45	Tmp	113	0.430	12:26:04	12:26:17	0	13s	+10	3°	3°
46	Tmp	113	0.670	12:26:44	12:27:01	0	17s	+14	4°	4°
47	Tmp	117	1.610	12:28:29	12:29:42	0	1m13s	+70	7°	5°
48	Tmp	118	2.260	12:29:20	12:30:30	0	1m10s	+67	7°	7°
49	Tmp	125	7.260	12:38:47	12:39:01	0	14s	+11	7°	7°
50	Tmp	131	0.300	12:43:29	12:43:36	0	7s	+4	3°	6°
51	Tmp	133	1.050	12:45:08	12:45:30	0	22s	+19	4°	6°
52	Tmp	135	1.620	12:46:25	12:46:57	0	32s	+29	3°	6°
53	Tmp	135	1.890	12:46:55	12:47:36	0	41s	+38	4°	6°

PC	Tp	Trc	DistPC	Ideal	Passagem	Pen	Erro	Pontos	NoPC	AtePC
N u m	4	4 / Luciano Vasconcelos Paiva								
		Cat / NL / Largada Elite / 4 / 09:34:00								
		Sete Lagoas - MG SHERCO								
PC	Tp	Trc	DistPC	Ideal	Passagem	Pen	Erro	Pontos	NoPC	AtePC
1	Tmp	3	1.290	09:37:16	09:37:17	0	1s	0	4°	4°
2	Tmp	4	2.270	09:38:47	09:38:55	0	8s	+5	1°	1°
3	Tmp	9	0.440	09:45:36	09:45:39	0	3s	0	2°	1°
4	Tmp	12	0.980	09:46:27	09:46:25	0	2s	0	4°	1°
5	Tmp	12	2.800	09:49:03	09:49:02	0	1s	0	4°	1°
6	Tmp	14	4.930	09:52:16	09:52:13	0	3s	0	3°	1°
7	Tmp	18	0.680	09:54:35	09:54:41	0	6s	+3	1°	1°
8	Tmp	22	2.840	09:59:59	10:00:07	0	8s	+5	4°	1°
9	Tmp	24	3.830	10:01:37	10:01:36	0	1s	0	3°	1°
10	Tmp	24	4.340	10:02:23	10:02:19	0	4s	-3	5°	1°
11	Tmp	26	5.220	10:03:59	10:03:58	0	1s	0	2°	1°
12	Tmp	29	5.930	10:05:24	10:05:30	0	6s	+3	1°	1°
13	Tmp	30	6.190	10:06:11	10:06:33	0	22s	+19	1°	1°
14	Tmp	33	0.780	10:13:24	10:13:56	0	32s	+29	7°	1°
15	Tmp	35	1.630	10:15:47	10:16:13	0	26s	+23	1°	1°
16	Tmp	35	2.240	10:17:27	10:17:53	0	26s	+23	1°	1°
17	Tmp	36	2.580	10:18:17	10:18:59	0	42s	+39	1°	1°
20	Tmp	38	3.230	10:20:27	10:20:27	0	0s	0	1°	1°
21	Tmp	41	0.420	10:23:32	10:23:31	0	1s	0	1°	1°
22	Tmp	42	1.000	10:24:46	10:24:52	0	6s	+3	1°	1°
23	Tmp	44	0.000	10:26:57	10:26:52	0	5s	-6	1°	1°
24	Tmp	47	2.470	10:32:04	10:32:11	0	7s	+4	1°	1°
25	Tmp	47	2.610	10:32:32	10:32:42	0	10s	+7	1°	1°
26	Tmp	51	3.320	10:38:57	10:38:52	0	5s	-6	5°	1°
27	Tmp	55	0.940	10:41:20	10:41:49	0	29s	+26	1°	1°
28	Tmp	60	1.510	10:47:26	10:47:25	0	1s	0	4°	1°
29	Tmp	65	3.110	10:50:15	10:50:13	0	2s	0	3°	1°
30	Tmp	68	4.080	10:52:07	10:52:18	0	11s	+8	1°	1°
31	Tmp	73	5.550	10:56:35	10:56:42	0	7s	+4	1°	1°
32	Tmp	74	5.960	10:57:15	10:57:19	0	4s	+1	1°	1°
33	Tmp	75	6.390	10:58:08	10:58:19	0	11s	+8	1°	1°
34	Tmp	80	0.350	11:15:23	11:15:23	0	0s	0	4°	1°
35	Tmp	81	1.400	11:16:59	11:17:06	0	7s	+4	1°	1°
36	Tmp	83	1.880	11:17:48	11:18:00	0	12s	+9	1°	1°
37	Tmp	86	2.980	11:20:06	11:20:11	0	5s	+2	1°	1°
38	Tmp	88	0.000	11:21:21	11:21:21	0	0s	0	1°	1°
39	Tmp	88	0.850	11:22:34	11:22:35	0	1s	0	1°	1°
40	Tmp	94	5.730	11:31:39	11:31:42	0	3s	0	2°	1°
41	Tmp	96	6.876	11:33:40	11:33:43	0	3s	0	1°	1°
42	Tmp	102	1.500	11:42:29	11:42:27	0	2s	0	4°	1°

PC	Tp	Trc	DistPC	Ideal	Passagem	Pen	Erro	Pontos	NoPC	AtePC
54	Tmp	138	2.390	12:51:53	12:51:52	0	1s	0	3°	1°
55	Tmp	142	3.370	12:53:59	12:54:05	0	6s	+3	2°	1°
56	Tmp	146	5.170	12:58:56	12:58:57	0	1s	0	4°	1°
57	Tmp	148	7.690	13:02:46	13:02:46	0	0s	0	4°	1°
58	Tmp	153	0.630	13:08:51	13:08:50	0	1s	0	3°	1°
59	Tmp	154	1.580	13:10:42	13:11:04	0	22s	+19	1°	1°
60	Tmp	158	2.260	13:15:08	13:15:09	0	1s	0	2°	1°
61	Tmp	160	3.360	13:17:39	13:17:38	0	1s	0	1°	1°
62	Tmp	163	3.700	13:18:29	13:18:33	0	4s	+1	1°	1°
63	Tmp	165	0.870	13:21:42	13:21:44	0	2s	0	1°	1°
64	Tmp	167	1.920	13:24:07	13:24:14	0	7s	+4	1°	1°
65	Tmp	170	2.970	13:31:19	13:31:15	0	4s	-3	1°	1°
66	Tmp	172	3.970	13:33:38	13:33:41	0	3s	0	1°	1°
67	Tmp	175	5.440	13:37:04	13:37:08	0	4s	+1	1°	1°
68	Tmp	176	5.880	13:38:05	13:38:11	0	6s	+3	1°	1°
69	Tmp	181	0.330	13:44:46	13:44:52	0	6s	+3	4°	1°
70	Tmp	183	2.180	13:47:39	13:47:39	0	0s	0	1°	1°
71	Tmp	184	2.530	13:48:14	13:48:15	0	1s	0	1°	1°
72	Tmp	189	0.830	13:54:45	13:54:48	0	3s	0	4°	1°
73	Tmp	193	1.880	13:57:46	13:57:49	0	3s	0	2°	1°
74	Tmp	194	2.870	13:59:25	13:59:24	0	1s	0	3°	1°
75	Tmp	197	3.880	14:01:27	14:01:36	0	9s	+6	1°	1°
76	Tmp	199	0.000	14:02:42	14:02:37	0	5s	-6	1°	1°
77	Tmp	201	0.830	14:03:56	14:04:06	0	10s	+7	1°	1°
78	Tmp	209	5.700	14:12:49	14:12:50	0	1s	0	4°	1°
79	Tmp	211	5.970	14:13:23	14:13:30	0	7s	+4	2°	1°
80	Tmp	213	7.116	14:15:23	14:15:27	0	4s	+1	1°	1°
81	Tmp	216	8.550	14:17:34	14:17:34	0	0s	0	1°	1°
82	Tmp	220	1.500	14:24:13	14:24:13	0	0s	0	3°	1°

Etapa B	Num	4	Pen	0	PCZ	22	Total PP	81	PG	25
---------	-----	---	-----	---	-----	----	----------	----	----	----

n°	4	A	PP	240	1°	B	PP	81	1°	Tot PP	321	Col.	1°
----	---	---	----	-----	----	---	----	----	----	--------	-----	------	----

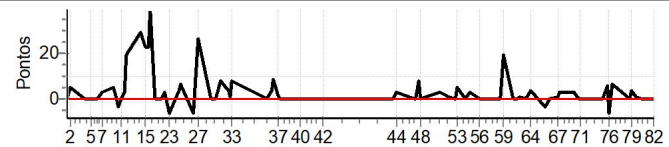

PC	Tp	Trc	DistPC	Ideal	Passagem	Pen	Erro	Pontos	NoPC	AtePC
Etapa A Num 4 Pen 0 PCZ 17 Total PP 240 PG 25										
43	Tmp	106	1.350	12:17:06	12:17:04	0	2s	0	4°	4°
44	Tmp	107	2.330	12:18:37	12:18:43	0	6s	+3	1°	1°
45	Tmp	113	0.430	12:27:04	12:27:07	0	3s	0	1°	1°
46	Tmp	113	0.670	12:27:44	12:27:47	0	3s	0	1°	1°
47	Tmp	117	1.610	12:29:29	12:29:40	0	11s	+8	3°	1°
48	Tmp	118	2.260	12:30:20	12:30:23	0	3s	0	2°	1°
49	Tmp	125	7.260	12:39:47	12:39:53	0	6s	+3	2°	1°
50	Tmp	131	0.300	12:44:29	12:44:33	0	4s	+1	1°	1°
51	Tmp	133	1.050	12:46:08	12:46:10	0	2s	0	1°	1°
52	Tmp	135	1.620	12:47:25	12:47:26	0	1s	0	1°	1°
53	Tmp	135	1.890	12:47:55	12:48:03	0	8s	+5	1°	1°



PC	Tp	Trc	DistPC	Ideal	Passagem	Pen	Erro	Pontos	NoPC	AtePC
N u m	5	5 / Alexandre Ferreira de Almeida								
		Cat / NL / Largada Elite / 5 / 09:35:00								
		Marica - RJ			GAS GAS					

PC	Tp	Trc	DistPC	Ideal	Passagem	Pen	Erro	Pontos	NoPC	AtePC
1	Tmp	3	1.290	09:38:16	09:38:15	0	1s	0	3°	3°
2	Tmp	4	2.270	09:39:47	09:40:05	0	18s	+15	6°	6°
3	Tmp	9	0.440	09:46:36	09:46:42	0	6s	+3	7°	6°
4	Tmp	12	0.980	09:47:27	09:47:29	0	2s	0	3°	6°
5	Tmp	12	2.800	09:50:03	09:50:05	0	2s	0	3°	6°
6	Tmp	14	4.930	09:53:16	09:54:10	0	54s	+51	7°	7°
7	Tmp	18	0.680	09:55:35	09:55:59	0	24s	+21	6°	6°
8	Tmp	22	2.840	10:00:59	10:01:02	0	3s	0	1°	5°
9	Tmp	24	3.830	10:02:37	10:02:38	0	1s	0	2°	5°
10	Tmp	24	4.340	10:03:23	10:03:25	0	2s	0	2°	5°
11	Tmp	26	5.220	10:04:59	10:05:01	0	2s	0	1°	5°
12	Tmp	29	5.930	10:06:24	10:07:06	0	42s	+39	6°	4°
13	Tmp	30	6.190	10:07:11	10:08:19	0	1m08s	+65	5°	4°
14	Tmp	33	0.780	10:14:24	10:14:34	0	10s	+7	6°	4°
15	Tmp	35	1.630	10:16:47	10:17:30	0	43s	+40	4°	5°
16	Tmp	35	2.240	10:18:27	10:19:40	0	1m13s	+70	5°	6°
17	Tmp	36	2.580	10:19:17	10:21:12	0	1m55s	+112	5°	6°
20	Tmp	38	3.230	10:21:27	10:22:21	0	54s	+51	6°	6°
21	Tmp	41	0.420	10:24:32	10:24:42	0	10s	+7	7°	6°
22	Tmp	42	1.000	10:25:46	10:26:10	0	24s	+21	6°	6°
23	Tmp	44	0.000	10:27:57	10:28:20	0	23s	+20	6°	6°
24	Tmp	47	2.470	10:33:04	10:33:42	0	38s	+35	3°	5°
25	Tmp	47	2.610	10:33:32	10:34:27	0	55s	+52	3°	5°
26	Tmp	51	3.320	10:39:57	10:40:06	0	9s	+6	4°	5°
27	Tmp	55	0.940	10:42:20	10:44:24	0	2m04s	+121	7°	5°
28	Tmp	60	1.510	10:48:26	10:48:24	0	2s	0	3°	5°
29	Tmp	65	3.110	10:51:15	10:51:17	0	2s	0	2°	5°
30	Tmp	68	4.080	10:53:07	10:53:27	0	20s	+17	2°	5°
31	Tmp	73	5.550	10:57:35	10:57:46	0	11s	+8	4°	5°
32	Tmp	74	5.960	10:58:15	10:58:28	0	13s	+10	3°	5°
33	Tmp	75	6.390	10:59:08	10:59:45	0	37s	+34	6°	5°
34	Tmp	80	0.350	11:16:23	11:16:25	0	2s	0	3°	5°
35	Tmp	81	1.400	11:17:59	11:18:24	0	25s	+22	6°	5°
36	Tmp	83	1.880	11:18:48	11:19:25	0	37s	+34	6°	5°
37	Tmp	86	2.980	11:21:06	11:22:02	0	56s	+53	5°	5°
38	Tmp	88	0.000	11:22:21	11:23:16	0	55s	+52	4°	4°
39	Tmp	88	0.850	11:23:34	11:24:49	0	1m15s	+72	5°	4°
40	Tmp	94	5.730	11:32:39	11:32:43	0	4s	+1	4°	4°
41	Tmp	96	6.876	11:34:40	11:34:56	0	16s	+13	5°	4°
42	Tmp	102	1.500	11:43:29	11:43:29	0	0s	0	3°	4°

Etapa A	Num	5	Pen	0	PCZ	11	Total PP	1052	PG	18
---------	-----	---	-----	---	-----	----	----------	------	----	----

43	Tmp	106	1.350	12:18:06	12:18:05	0	1s	0	3°	3°
44	Tmp	107	2.330	12:19:37	12:19:52	0	15s	+12	7°	7°
45	Tmp	113	0.430	12:28:04	12:28:21	0	17s	+14	6°	6°
46	Tmp	113	0.670	12:28:44	12:29:38	0	54s	+51	7°	7°
47	Tmp	117	1.610	12:30:29	12:31:15	0	46s	+43	5°	7°
48	Tmp	118	2.260	12:31:20	12:32:06	0	46s	+43	5°	6°
49	Tmp	125	7.260	12:40:47	12:40:57	0	10s	+7	6°	6°
50	Tmp	131	0.300	12:45:29	12:45:45	0	16s	+13	6°	7°
51	Tmp	133	1.050	12:47:08	12:47:52	0	44s	+41	7°	7°
52	Tmp	135	1.620	12:48:25	12:49:20	0	55s	+52	7°	7°
53	Tmp	135	1.890	12:48:55	12:50:03	0	1m08s	+65	7°	7°

PC	Tp	Trc	DistPC	Ideal	Passagem	Pen	Erro	Pontos	NoPC	AtePC
54	Tmp	138	2.390	12:52:53	12:52:58	0	5s	+2	5°	7°
55	Tmp	142	3.370	12:54:59	12:55:09	0	10s	+7	6°	7°
56	Tmp	146	5.170	12:59:56	12:59:57	0	1s	0	3°	7°
57	Tmp	148	7.690	13:03:46	13:03:48	0	2s	0	3°	7°
58	Tmp	153	0.630	13:09:51	13:09:52	0	1s	0	2°	7°
59	Tmp	154	1.580	13:11:42	13:12:23	0	41s	+38	6°	7°
60	Tmp	158	2.260	13:16:08	13:16:26	0	18s	+15	7°	7°
61	Tmp	160	3.360	13:18:39	13:19:29	0	50s	+47	7°	7°
62	Tmp	163	3.700	13:19:29	13:20:37	0	1m08s	+65	7°	7°
63	Tmp	165	0.870	13:22:42	13:24:29	0	1m47s	+104	7°	7°
64	Tmp	167	1.920	13:25:07	13:27:41	0	2m34s	+151	7°	7°
65	Tmp	170	2.970	13:32:19	13:32:29	0	10s	+7	3°	7°
66	Tmp	172	3.970	13:34:38	13:35:18	0	40s	+37	5°	7°
67	Tmp	175	5.440	13:38:04	13:39:54	0	1m50s	+107	6°	7°
68	Tmp	176	5.880	13:39:05	13:41:06	0	2m01s	+118	6°	7°
69	Tmp	181	0.330	13:45:46	13:45:51	0	5s	+2	3°	7°
70	Tmp	183	2.180	13:48:39	13:48:47	0	8s	+5	4°	7°
71	Tmp	184	2.530	13:49:14	13:49:26	0	12s	+9	4°	7°
72	Tmp	189	0.830	13:55:45	13:55:47	0	2s	0	3°	7°
73	Tmp	193	1.880	13:58:46	13:58:50	0	4s	+1	4°	7°
74	Tmp	194	2.870	14:00:25	14:00:23	0	2s	0	2°	7°
75	Tmp	197	3.880	14:02:27	14:02:58	0	31s	+28	5°	7°
76	Tmp	199	0.000	14:03:42	14:04:06	0	24s	+21	5°	7°
77	Tmp	201	0.830	14:04:56	14:06:07	0	1m11s	+68	6°	7°
78	Tmp	209	5.700	14:13:49	14:13:52	0	3s	0	3°	7°
79	Tmp	211	5.970	14:14:23	14:14:40	0	17s	+14	6°	7°
80	Tmp	213	7.116	14:16:23	14:16:41	0	18s	+15	5°	7°
81	Tmp	216	8.550	14:18:34	14:18:49	0	15s	+12	6°	7°
82	Tmp	220	1.500	14:25:13	14:25:17	0	4s	+1	7°	7°

Etapa B	Num	5	Pen	0	PCZ	7	Total PP	1215	PG	14
---------	-----	---	-----	---	-----	---	----------	------	----	----

n°	5	A	PP	1052	4°	B	PP	1215	7°	Tot PP	2267	Col.	7°
----	---	---	----	------	----	---	----	------	----	--------	------	------	----

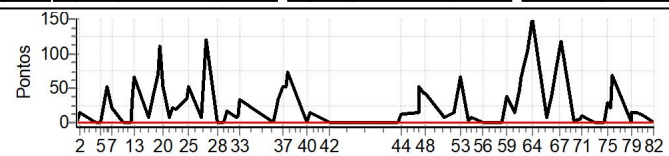

PC	Tp	Trc	DistPC	Ideal	Passagem	Pen	Erro	Pontos	NoPC	AtePC
N u m	6	6 / Maicon Corguinha								
		Cat / NL / Largada Elite / 6 / 09:36:00								
		Nova Friburgo - RJ GAS GAS								

PC	Tp	Trc	DistPC	Ideal	Passagem	Pen	Erro	Pontos	NoPC	AtePC
1	Tmp	3	1.290	09:39:16	09:39:13	0	3s	0	2°	2°
2	Tmp	4	2.270	09:40:47	09:41:04	0	17s	+14	3°	3°
3	Tmp	9	0.440	09:47:36	09:47:37	0	1s	0	1°	3°
4	Tmp	12	0.980	09:48:27	09:48:27	0	0s	0	2°	3°
5	Tmp	12	2.800	09:51:03	09:51:04	0	1s	0	2°	3°
6	Tmp	14	4.930	09:54:16	09:54:19	0	3s	0	2°	2°
7	Tmp	18	0.680	09:56:35	09:56:47	0	12s	+9	3°	2°
8	Tmp	22	2.840	10:01:59	10:02:03	0	4s	+1	3°	2°
9	Tmp	24	3.830	10:03:37	10:03:40	0	3s	0	1°	2°
10	Tmp	24	4.340	10:04:23	10:04:23	0	0s	0	1°	2°
11	Tmp	26	5.220	10:05:59	10:06:11	0	12s	+9	6°	2°
12	Tmp	29	5.930	10:07:24	10:07:57	0	33s	+30	4°	2°
13	Tmp	30	6.190	10:08:11	10:09:22	0	1m11s	+68	6°	3°
14	Tmp	33	0.780	10:15:24	10:15:34	0	10s	+7	5°	3°
15	Tmp	35	1.630	10:17:47	10:18:41	0	54s	+51	7°	3°
16	Tmp	35	2.240	10:19:27	10:20:56	0	1m29s	+86	7°	3°
17	Tmp	36	2.580	10:20:17	10:22:30	0	2m13s	+130	7°	4°
20	Tmp	38	3.230	10:22:27	10:23:48	0	1m21s	+78	7°	7°
21	Tmp	41	0.420	10:25:32	10:25:39	0	7s	+4	6°	7°
22	Tmp	42	1.000	10:26:46	10:27:17	0	31s	+28	7°	7°
23	Tmp	44	0.000	10:28:57	10:29:56	0	59s	+56	7°	7°
24	Tmp	47	2.470	10:34:04	10:35:50	0	1m46s	+103	6°	7°
25	Tmp	47	2.610	10:34:32	10:36:36	0	2m04s	+121	7°	7°
26	Tmp	51	3.320	10:40:57	10:41:08	0	11s	+8	7°	7°
27	Tmp	55	0.940	10:43:20	10:44:51	0	1m31s	+88	6°	7°
28	Tmp	60	1.510	10:49:26	10:49:25	0	1s	0	2°	7°
29	Tmp	65	3.110	10:52:15	10:52:33	0	18s	+15	7°	7°
30	Tmp	68	4.080	10:54:07	10:54:56	0	49s	+46	7°	7°
31	Tmp	73	5.550	10:58:35	10:58:47	0	12s	+9	5°	7°
32	Tmp	74	5.960	10:59:15	10:59:34	0	19s	+16	5°	7°
33	Tmp	75	6.390	11:00:08	11:00:50	0	42s	+39	7°	7°
34	Tmp	80	0.350	11:17:23	11:17:24	0	1s	0	2°	7°
35	Tmp	81	1.400	11:18:59	11:19:22	0	23s	+20	4°	7°
36	Tmp	83	1.880	11:19:48	11:20:23	0	35s	+32	5°	7°
37	Tmp	86	2.980	11:22:06	11:23:07	0	1m01s	+58	7°	7°
38	Tmp	88	0.000	11:23:21	11:24:22	0	1m01s	+58	6°	7°
39	Tmp	88	0.850	11:24:34	11:25:55	0	1m21s	+78	6°	7°
40	Tmp	94	5.730	11:33:39	11:33:44	0	5s	+2	5°	7°
41	Tmp	96	6.876	11:35:40	11:35:53	0	13s	+10	3°	6°
42	Tmp	102	1.500	11:44:29	11:44:26	0	3s	0	2°	6°

Etapa A	Num	6	Pen	0	PCZ	10	Total PP	1274	PG	15
---------	-----	---	-----	---	-----	----	----------	------	----	----

43	Tmp	106	1.350	12:19:06	12:19:03	0	3s	0	2°	2°
44	Tmp	107	2.330	12:20:37	12:20:48	0	11s	+8	5°	5°
45	Tmp	113	0.430	12:29:04	12:29:20	0	16s	+13	5°	5°
46	Tmp	113	0.670	12:29:44	12:30:04	0	20s	+17	5°	5°
47	Tmp	117	1.610	12:31:29	12:31:44	0	15s	+12	4°	4°
48	Tmp	118	2.260	12:32:20	12:32:33	0	13s	+10	4°	4°
49	Tmp	125	7.260	12:41:47	12:41:56	0	9s	+6	3°	4°
50	Tmp	131	0.300	12:46:29	12:46:36	0	7s	+4	2°	4°
51	Tmp	133	1.050	12:48:08	12:48:29	0	21s	+18	3°	4°
52	Tmp	135	1.620	12:49:25	12:49:58	0	33s	+30	4°	4°
53	Tmp	135	1.890	12:49:55	12:50:34	0	39s	+36	3°	4°

PC	Tp	Trc	DistPC	Ideal	Passagem	Pen	Erro	Pontos	NoPC	AtePC
54	Tmp	138	2.390	12:53:53	12:53:53	0	0s	0	2°	3°
55	Tmp	142	3.370	12:55:59	12:56:14	0	15s	+12	7°	4°
56	Tmp	146	5.170	13:00:56	13:00:58	0	2s	0	2°	4°
57	Tmp	148	7.690	13:04:46	13:04:49	0	3s	0	2°	4°
58	Tmp	153	0.630	13:10:51	13:10:49	0	2s	0	1°	4°
59	Tmp	154	1.580	13:12:42	13:13:17	0	35s	+32	4°	4°
60	Tmp	158	2.260	13:17:08	13:17:12	0	4s	+1	4°	3°
61	Tmp	160	3.360	13:19:39	13:20:09	0	30s	+27	5°	4°
62	Tmp	163	3.700	13:20:29	13:21:14	0	45s	+42	6°	4°
63	Tmp	165	0.870	13:23:42	13:24:52	0	1m10s	+67	5°	4°
64	Tmp	167	1.920	13:26:07	13:28:01	0	1m54s	+111	6°	4°
65	Tmp	170	2.970	13:33:19	13:33:37	0	18s	+15	6°	4°
66	Tmp	172	3.970	13:35:38	13:36:23	0	45s	+42	6°	4°
67	Tmp	175	5.440	13:39:04	13:40:47	0	1m43s	+100	5°	4°
68	Tmp	176	5.880	13:40:05	13:42:01	0	1m56s	+113	5°	4°
69	Tmp	181	0.330	13:46:46	13:46:54	0	8s	+5	5°	4°
70	Tmp	183	2.180	13:49:39	13:49:53	0	14s	+11	6°	4°
71	Tmp	184	2.530	13:50:14	13:50:29	0	15s	+12	5°	4°
72	Tmp	189	0.830	13:56:45	13:56:48	0	3s	0	2°	4°
73	Tmp	193	1.880	13:59:46	13:59:51	0	5s	+2	5°	4°
74	Tmp	194	2.870	14:01:25	14:01:26	0	1s	0	1°	4°
75	Tmp	197	3.880	14:03:27	14:03:55	0	28s	+25	4°	4°
76	Tmp	199	0.000	14:04:42	14:05:05	0	23s	+20	4°	4°
77	Tmp	201	0.830	14:05:56	14:06:57	0	1m01s	+58	3°	4°
78	Tmp	209	5.700	14:14:49	14:14:52	0	3s	0	2°	4°
79	Tmp	211	5.970	14:15:23	14:15:48	0	25s	+22	7°	4°
80	Tmp	213	7.116	14:17:23	14:17:43	0	20s	+17	7°	5°
81	Tmp	216	8.550	14:19:34	14:19:49	0	15s	+12	5°	5°
82	Tmp	220	1.500	14:26:13	14:26:11	0	2s	0	2°	5°

Etapa B	Num	6	Pen	0	PCZ	9	Total PP	900	PG	16
---------	-----	---	-----	---	-----	---	----------	-----	----	----

n°	6	A PP	1274	6°	B PP	900	5°	Tot PP	2174	Col.	5°
----	---	------	------	----	------	-----	----	--------	------	------	----

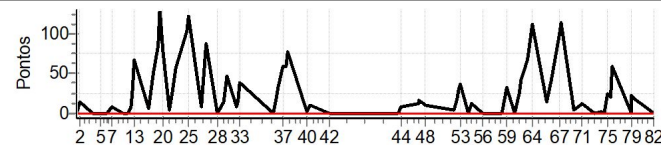

PC	Tp	Trc	DistPC	Ideal	Passagem	Pen	Erro	Pontos	NoPC	AtePC
N u m	7	7 / Saulo Bolandini								
		Cat / NL / Largada Elite / 7 / 09:37:00								
		Juiz de Fora -mg BETA								
PC	Tp	Trc	DistPC	Ideal	Passagem	Pen	Erro	Pontos	NoPC	AtePC
1	Tmp	3	1.290	09:40:16	09:40:16	0	0s	0	1°	1°
2	Tmp	4	2.270	09:41:47	09:42:05	0	18s	+15	5°	5°
3	Tmp	9	0.440	09:48:36	09:48:41	0	5s	+2	6°	5°
4	Tmp	12	0.980	09:49:27	09:49:28	0	1s	0	1°	5°
5	Tmp	12	2.800	09:52:03	09:52:05	0	2s	0	1°	5°
6	Tmp	14	4.930	09:55:16	09:55:17	0	1s	0	1°	3°
7	Tmp	18	0.680	09:57:35	09:57:52	0	17s	+14	5°	3°
8	Tmp	22	2.840	10:02:59	10:03:16	0	17s	+14	6°	4°
9	Tmp	24	3.830	10:04:37	10:04:51	0	14s	+11	7°	4°
10	Tmp	24	4.340	10:05:23	10:05:37	0	14s	+11	7°	4°
11	Tmp	26	5.220	10:06:59	10:07:03	0	4s	+1	4°	3°
12	Tmp	29	5.930	10:08:24	10:08:34	0	10s	+7	2°	3°
13	Tmp	30	6.190	10:09:11	10:09:49	0	38s	+35	2°	2°
14	Tmp	33	0.780	10:16:24	10:16:30	0	6s	+3	4°	2°
15	Tmp	35	1.630	10:18:47	10:19:29	0	42s	+39	3°	2°
16	Tmp	35	2.240	10:20:27	10:21:48	0	1m21s	+78	6°	2°
17	Tmp	36	2.580	10:21:17	10:23:13	0	1m56s	+113	6°	2°
20	Tmp	38	3.230	10:23:27	10:24:02	0	35s	+32	3°	2°
21	Tmp	41	0.420	10:26:32	10:26:37	0	5s	+2	3°	2°
22	Tmp	42	1.000	10:27:46	10:28:00	0	14s	+11	2°	2°
23	Tmp	44	0.000	10:29:57	10:30:13	0	16s	+13	3°	2°
24	Tmp	47	2.470	10:35:04	10:35:28	0	24s	+21	2°	2°
25	Tmp	47	2.610	10:35:32	10:36:32	0	1m00s	+57	4°	2°
26	Tmp	51	3.320	10:41:57	10:42:03	0	6s	+3	1°	2°
27	Tmp	55	0.940	10:44:20	10:44:54	0	34s	+31	2°	2°
28	Tmp	60	1.510	10:50:26	10:50:24	0	2s	0	1°	2°
29	Tmp	65	3.110	10:53:15	10:53:13	0	2s	0	1°	2°
30	Tmp	68	4.080	10:55:07	10:55:33	0	26s	+23	4°	2°
31	Tmp	73	5.550	10:59:35	10:59:46	0	11s	+8	3°	2°
32	Tmp	74	5.960	11:00:15	11:00:27	0	12s	+9	2°	2°
33	Tmp	75	6.390	11:01:08	11:01:32	0	24s	+21	2°	2°
34	Tmp	80	0.350	11:18:23	11:18:24	0	1s	0	1°	2°
35	Tmp	81	1.400	11:19:59	11:20:15	0	16s	+13	2°	2°
36	Tmp	83	1.880	11:20:48	11:21:15	0	27s	+24	2°	2°
37	Tmp	86	2.980	11:23:06	11:24:04	0	58s	+55	6°	2°
38	Tmp	88	0.000	11:24:21	11:25:19	0	58s	+55	5°	2°
39	Tmp	88	0.850	11:25:34	11:26:45	0	1m11s	+68	4°	2°
40	Tmp	94	5.730	11:34:39	11:34:42	0	3s	0	1°	2°
41	Tmp	96	6.876	11:36:40	11:36:45	0	5s	+2	2°	2°
42	Tmp	102	1.500	11:45:29	11:45:28	0	1s	0	1°	2°

PC	Tp	Trc	DistPC	Ideal	Passagem	Pen	Erro	Pontos	NoPC	AtePC
54	Tmp	138	2.390	12:54:53	12:54:54	0	1s	0	1°	2°
55	Tmp	142	3.370	12:56:59	12:57:08	0	9s	+6	4°	2°
56	Tmp	146	5.170	13:01:56	13:01:56	0	0s	0	1°	2°
57	Tmp	148	7.690	13:05:46	13:05:48	0	2s	0	1°	2°
58	Tmp	153	0.630	13:11:51	13:11:47	0	4s	-3	7°	2°
59	Tmp	154	1.580	13:13:42	13:14:16	0	34s	+31	3°	2°
60	Tmp	158	2.260	13:18:08	13:18:10	0	2s	0	1°	2°
61	Tmp	160	3.360	13:20:39	13:21:01	0	22s	+19	2°	2°
62	Tmp	163	3.700	13:21:29	13:22:12	0	43s	+40	5°	2°
63	Tmp	165	0.870	13:24:42	13:25:56	0	1m14s	+71	6°	3°
64	Tmp	167	1.920	13:27:07	13:28:57	0	1m50s	+107	5°	3°
65	Tmp	170	2.970	13:34:19	13:34:40	0	21s	+18	7°	3°
66	Tmp	172	3.970	13:36:38	13:37:27	0	49s	+46	7°	3°
67	Tmp	175	5.440	13:40:04	13:42:34	0	2m30s	+147	7°	5°
68	Tmp	176	5.880	13:41:05	13:43:47	0	2m42s	+159	7°	6°
69	Tmp	181	0.330	13:47:46	13:47:49	0	3s	0	1°	6°
70	Tmp	183	2.180	13:50:39	13:50:46	0	7s	+4	3°	6°
71	Tmp	184	2.530	13:51:14	13:51:23	0	9s	+6	2°	6°
72	Tmp	189	0.830	13:57:45	13:57:47	0	2s	0	1°	6°
73	Tmp	193	1.880	14:00:46	14:00:49	0	3s	0	1°	6°
74	Tmp	194	2.870	14:02:25	14:02:21	0	4s	-3	6°	6°
75	Tmp	197	3.880	14:04:27	14:05:11	0	44s	+41	7°	6°
76	Tmp	199	0.000	14:05:42	14:06:22	0	40s	+37	7°	6°
77	Tmp	201	0.830	14:06:56	14:08:11	0	1m15s	+72	7°	6°
78	Tmp	209	5.700	14:15:49	14:15:52	0	3s	0	1°	6°
79	Tmp	211	5.970	14:16:23	14:16:32	0	9s	+6	4°	6°
80	Tmp	213	7.116	14:18:23	14:18:35	0	12s	+9	3°	6°
81	Tmp	216	8.550	14:20:34	14:20:49	0	15s	+12	4°	6°
82	Tmp	220	1.500	14:27:13	14:27:13	0	0s	0	1°	6°

Etapa B	Num	7	Pen	0	PCZ	11	Total PP	988	PG	15
---------	-----	---	-----	---	-----	----	----------	-----	----	----

n°	7	A PP	791	2°	B PP	988	6°	Tot PP	1779	Col.	3°
----	---	------	-----	----	------	-----	----	--------	------	------	----

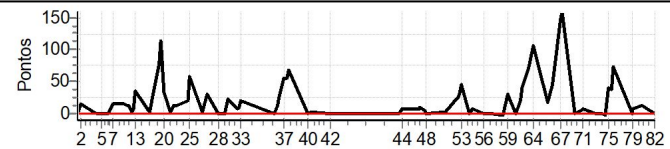

PC	Tp	Trc	DistPC	Ideal	Passagem	Pen	Erro	Pontos	NoPC	AtePC
Etapa A Num 7 Pen 0 PCZ 9 Total PP 791 PG 22										
43	Tmp	106	1.350	12:20:06	12:20:04	0	2s	0	1°	1°
44	Tmp	107	2.330	12:21:37	12:21:48	0	11s	+8	4°	4°
45	Tmp	113	0.430	12:30:04	12:30:13	0	9s	+6	2°	2°
46	Tmp	113	0.670	12:30:44	12:30:57	0	13s	+10	2°	2°
47	Tmp	117	1.610	12:32:29	12:32:36	0	7s	+4	2°	3°
48	Tmp	118	2.260	12:33:20	12:33:23	0	3s	0	1°	3°
49	Tmp	125	7.260	12:42:47	12:42:51	0	4s	+1	1°	2°
50	Tmp	131	0.300	12:47:29	12:47:51	0	22s	+19	7°	3°
51	Tmp	133	1.050	12:49:08	12:49:37	0	29s	+26	6°	3°
52	Tmp	135	1.620	12:50:25	12:51:00	0	35s	+32	5°	3°
53	Tmp	135	1.890	12:50:55	12:51:43	0	48s	+45	5°	3°

PC	Tp	Trc	DistPC	Ideal	Passagem	Pen	Erro	Pontos	NoPC	AtePC	
N u m	8	8 / Gabriel Antoniny									
		Cat / NL / Largada				Graduado / 8 / 09:38:00					
		Moema-mg					CRF 250F				

PC	Tp	Trc	DistPC	Ideal	Passagem	Pen	Erro	Pontos	NoPC	AtePC
1	Tmp	3	1.290	09:41:16	09:41:16	0	0s	0	10°	10°
2	Tmp	4	2.270	09:42:49	09:43:10	0	21s	+18	7°	7°
3	Tmp	9	0.440	09:49:38	09:49:41	0	3s	0	11°	7°
4	Tmp	12	0.980	09:50:30	09:50:30	0	0s	0	12°	7°
5	Tmp	12	2.800	09:53:06	09:53:08	0	2s	0	11°	7°
6	Tmp	14	4.930	09:56:19	09:57:01	0	42s	+39	8°	8°
7	Tmp	18	0.680	09:58:39	09:58:52	0	13s	+10	6°	7°
8	Tmp	22	2.840	10:04:04	10:04:13	0	9s	+6	4°	5°
9	Tmp	24	3.830	10:05:48	10:05:49	0	1s	0	10°	5°
10	Tmp	24	4.340	10:06:36	10:06:36	0	0s	0	9°	5°
11	Tmp	26	5.220	10:08:15	10:08:18	0	3s	0	6°	5°
12	Tmp	29	5.930	10:09:45	10:10:05	0	20s	+17	7°	5°
13	Tmp	30	6.190	10:10:37	10:11:44	0	1m07s	+64	8°	5°
14	Tmp	33	0.780	10:17:54	10:18:02	0	8s	+5	8°	5°
15	Tmp	35	1.630	10:20:31	10:21:15	0	44s	+41	5°	5°
16	Tmp	35	2.240	10:22:21	10:23:33	0	1m12s	+69	7°	5°
17	Tmp	36	2.580	10:23:15	10:24:54	0	1m39s	+96	6°	5°
20	Tmp	38	3.230	10:25:29	10:26:06	0	37s	+34	5°	4°
21	Tmp	41	0.420	10:28:38	10:28:42	0	4s	+1	4°	4°
22	Tmp	42	1.000	10:29:58	10:30:14	0	16s	+13	6°	4°
23	Tmp	44	0.000	10:32:18	10:32:34	0	16s	+13	6°	4°
24	Tmp	47	2.470	10:37:48	10:38:11	0	23s	+20	4°	4°
25	Tmp	47	2.610	10:38:20	10:39:02	0	42s	+39	6°	4°
26	Tmp	51	3.320	10:44:51	10:44:55	0	4s	+1	5°	4°
27	Tmp	55	0.940	10:47:16	10:47:54	0	38s	+35	2°	4°
28	Tmp	60	1.510	10:53:22	10:53:25	0	3s	0	10°	4°
29	Tmp	65	3.110	10:56:20	10:56:22	0	2s	0	9°	4°
30	Tmp	68	4.080	10:58:18	10:59:07	0	49s	+46	9°	4°
31	Tmp	73	5.550	11:02:52	11:03:03	0	11s	+8	5°	4°
32	Tmp	74	5.960	11:03:34	11:03:46	0	12s	+9	4°	4°
33	Tmp	75	6.390	11:04:28	11:04:59	0	31s	+28	4°	4°
34	Tmp	80	0.350	11:21:45	11:21:48	0	3s	0	6°	4°
35	Tmp	81	1.400	11:23:25	11:23:49	0	24s	+21	5°	4°
36	Tmp	83	1.880	11:24:17	11:24:54	0	37s	+34	7°	4°
37	Tmp	86	2.980	11:26:45	11:27:43	0	58s	+55	7°	4°
38	Tmp	88	0.000	11:28:03	11:28:58	0	55s	+52	7°	4°
39	Tmp	88	0.850	11:29:15	11:30:29	0	1m14s	+71	6°	4°
40	Tmp	94	5.730	11:38:26	11:38:32	0	6s	+3	10°	4°
41	Tmp	96	6.876	11:40:34	11:40:47	0	13s	+10	5°	4°
42	Tmp	102	1.500	11:49:24	11:49:23	0	1s	0	9°	4°

<b>Etapa A</b>	Num	8	Pen	0	PCZ	11	Total PP	858	PG	18
----------------	-----	---	-----	---	-----	----	----------	-----	----	----

43	Tmp	106	1.350	12:24:01	12:24:02	0	1s	0	11°	11°
44	Tmp	107	2.330	12:25:34	12:25:48	0	14s	+11	7°	7°
45	Tmp	113	0.430	12:34:05	12:34:19	0	14s	+11	9°	8°
46	Tmp	113	0.670	12:34:48	12:35:02	0	14s	+11	8°	8°
47	Tmp	117	1.610	12:36:39	12:37:01	0	22s	+19	10°	7°
48	Tmp	118	2.260	12:37:29	12:37:58	0	29s	+26	10°	8°
49	Tmp	125	7.260	12:46:58	12:47:48	0	50s	+47	11°	10°
50	Tmp	131	0.300	12:51:42	12:51:51	0	9s	+6	6°	9°
51	Tmp	133	1.050	12:53:28	12:53:47	0	19s	+16	6°	8°
52	Tmp	135	1.620	12:54:52	12:55:15	0	23s	+20	5°	8°
53	Tmp	135	1.890	12:55:24	12:55:58	0	34s	+31	5°	7°

PC	Tp	Trc	DistPC	Ideal	Passagem	Pen	Erro	Pontos	NoPC	AtePC
54	Tmp	138	2.390	12:59:23	12:59:26	0	3s	0	8°	7°
55	Tmp	142	3.370	13:01:36	13:01:44	0	8s	+5	6°	7°
56	Tmp	146	5.170	13:06:36	13:06:39	0	3s	0	10°	7°
57	Tmp	148	7.690	13:10:26	13:10:30	0	4s	+1	6°	7°
58	Tmp	153	0.630	13:16:30	13:16:31	0	1s	0	10°	7°
59	Tmp	154	1.580	13:18:29	13:19:08	0	39s	+36	6°	7°
60	Tmp	158	2.260	13:23:00	13:23:18	0	18s	+15	8°	7°
61	Tmp	160	3.360	13:25:41	13:26:20	0	39s	+36	6°	7°
62	Tmp	163	3.700	13:26:33	13:27:28	0	55s	+52	7°	5°
63	Tmp	165	0.870	13:30:01	13:31:25	0	1m24s	+81	7°	6°
64	Tmp	167	1.920	13:32:38	13:34:32	0	1m54s	+111	7°	6°
65	Tmp	170	2.970	13:39:59	13:40:08	0	9s	+6	6°	6°
66	Tmp	172	3.970	13:42:30	13:43:04	0	34s	+31	7°	6°
67	Tmp	175	5.440	13:46:15	13:48:10	0	1m55s	+112	11°	6°
68	Tmp	176	5.880	13:47:22	13:49:26	0	2m04s	+121	11°	6°
69	Tmp	181	0.330	13:54:09	13:54:22	0	13s	+10	9°	6°
70	Tmp	183	2.180	13:57:11	13:57:23	0	12s	+9	6°	6°
71	Tmp	184	2.530	13:57:46	13:58:01	0	15s	+12	6°	6°
72	Tmp	189	0.830	14:04:17	14:04:22	0	5s	+2	10°	6°
73	Tmp	193	1.880	14:07:19	14:07:25	0	6s	+3	10°	6°
74	Tmp	194	2.870	14:09:02	14:09:02	0	0s	0	10°	6°
75	Tmp	197	3.880	14:11:12	14:12:19	0	1m07s	+64	11°	7°
76	Tmp	199	0.000	14:12:29	14:13:30	0	1m01s	+58	9°	8°
77	Tmp	201	0.830	14:13:44	14:15:28	0	1m44s	+101	10°	8°
78	Tmp	209	5.700	14:22:40	14:22:43	0	3s	0	9°	8°
79	Tmp	211	5.970	14:23:15	14:24:03	0	48s	+45	11°	8°
80	Tmp	213	7.116	14:25:23	14:26:07	0	44s	+41	11°	9°
81	Tmp	216	8.550	14:27:38	14:28:18	0	40s	+37	11°	9°
82	Tmp	220	1.500	14:34:21	14:34:21	0	0s	0	10°	9°

<b>Etapa B</b>	Num	8	Pen	0	PCZ	7	Total PP	1187	PG	12
----------------	-----	---	-----	---	-----	---	----------	------	----	----

n°	8	A	PP	858	4°	B	PP	1187	9°	Tot PP	2045	Col.	6°
----	---	---	----	-----	----	---	----	------	----	--------	------	------	----

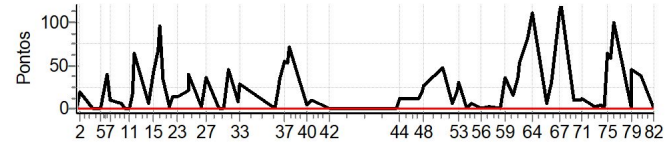



PC	Tp	Trc	DistPC	Ideal	Passagem	Pen	Erro	Pontos	NoPC	AtePC
N u m	9	9 / Fernando Baêta								
		Cat / NL / Largada		Graduado / 9 / 09:38:30						
		Sete Lagoas - MG			SHERCO					

PC	Tp	Trc	DistPC	Ideal	Passagem	Pen	Erro	Pontos	NoPC	AtePC
1	Tmp	3	1.290	09:41:46	09:41:47	0	1s	0	9°	9°
2	Tmp	4	2.270	09:43:19	09:43:37	0	18s	+15	5°	5°
3	Tmp	9	0.440	09:50:08	09:50:11	0	3s	0	10°	5°
4	Tmp	12	0.980	09:51:00	09:50:59	0	1s	0	11°	5°
5	Tmp	12	2.800	09:53:36	09:53:34	0	2s	0	10°	5°
6	Tmp	14	4.930	09:56:49	09:56:54	0	5s	+2	4°	5°
7	Tmp	18	0.680	09:59:09	10:02:14	0	3m05s	+182	12°	12°
8	Tmp	22	2.840	10:04:34	10:06:00	0	1m26s	+83	11°	12°
9	Tmp	24	3.830	10:06:18	10:07:24	0	1m06s	+63	12°	12°
10	Tmp	24	4.340	10:07:06	10:08:03	0	57s	+54	12°	12°
11	Tmp	26	5.220	10:08:45	10:09:40	0	55s	+52	10°	11°
12	Tmp	29	5.930	10:10:15	10:11:20	0	1m05s	+62	10°	11°
13	Tmp	30	6.190	10:11:07	10:12:47	0	1m40s	+97	10°	11°
14	Tmp	33	0.780	10:18:24	10:18:33	0	9s	+6	9°	11°
15	Tmp	35	1.630	10:21:01	10:21:55	0	54s	+51	10°	11°
16	Tmp	35	2.240	10:22:51	10:24:10	0	1m19s	+76	9°	11°
17	Tmp	36	2.580	10:23:45	10:25:45	0	2m00s	+117	8°	11°
20	Tmp	38	3.230	10:25:59	10:27:05	0	1m06s	+63	7°	11°
21	Tmp	41	0.420	10:29:08	10:29:14	0	6s	+3	9°	10°
22	Tmp	42	1.000	10:30:28	10:30:47	0	19s	+16	8°	10°
23	Tmp	44	0.000	10:32:48	10:33:11	0	23s	+20	9°	10°
24	Tmp	47	2.470	10:38:18	10:39:01	0	43s	+40	7°	10°
25	Tmp	47	2.610	10:38:50	10:39:44	0	54s	+51	9°	10°
26	Tmp	51	3.320	10:45:21	10:45:27	0	6s	+3	8°	10°
27	Tmp	55	0.940	10:47:46	10:48:43	0	57s	+54	4°	9°
28	Tmp	60	1.510	10:53:52	10:53:50	0	2s	0	9°	9°
29	Tmp	65	3.110	10:56:50	10:56:53	0	3s	0	8°	9°
30	Tmp	68	4.080	10:58:48	10:59:14	0	26s	+23	4°	9°
31	Tmp	73	5.550	11:03:22	11:03:36	0	14s	+11	7°	9°
32	Tmp	74	5.960	11:04:04	11:04:23	0	19s	+16	6°	9°
33	Tmp	75	6.390	11:04:58	11:05:41	0	43s	+40	6°	9°
34	Tmp	80	0.350	11:22:15	11:22:20	0	5s	+2	9°	9°
35	Tmp	81	1.400	11:23:55	11:24:25	0	30s	+27	10°	9°
36	Tmp	83	1.880	11:24:47	11:25:34	0	47s	+44	11°	9°
37	Tmp	86	2.980	11:27:15	11:28:26	0	1m11s	+68	10°	9°
38	Tmp	88	0.000	11:28:33	11:29:44	0	1m11s	+68	10°	9°
39	Tmp	88	0.850	11:29:45	11:31:24	0	1m39s	+96	10°	9°
40	Tmp	94	5.730	11:38:56	11:39:02	0	6s	+3	9°	9°
41	Tmp	96	6.876	11:41:04	11:41:27	0	23s	+20	11°	9°
42	Tmp	102	1.500	11:49:54	11:49:50	0	4s	-3	11°	9°

Etapa A	Num	9	Pen	0	PCZ	6	Total PP	1531	PG	12
---------	-----	---	-----	---	-----	---	----------	------	----	----

43	Tmp	106	1.350	12:24:31	12:24:32	0	1s	0	10°	10°
44	Tmp	107	2.330	12:26:04	12:26:19	0	15s	+12	9°	9°
45	Tmp	113	0.430	12:34:35	12:35:01	0	26s	+23	10°	10°
46	Tmp	113	0.670	12:35:18	12:35:46	0	28s	+25	10°	10°
47	Tmp	117	1.610	12:37:09	12:37:24	0	15s	+12	7°	9°
48	Tmp	118	2.260	12:37:59	12:38:18	0	19s	+16	8°	9°
49	Tmp	125	7.260	12:47:28	12:47:35	0	7s	+4	6°	8°
50	Tmp	131	0.300	12:52:12	12:52:44	0	32s	+29	8°	8°
51	Tmp	133	1.050	12:53:58	12:54:59	0	1m01s	+58	11°	9°
52	Tmp	135	1.620	12:55:22	12:56:37	0	1m15s	+72	11°	10°
53	Tmp	135	1.890	12:55:54	12:57:18	0	1m24s	+81	11°	10°

PC	Tp	Trc	DistPC	Ideal	Passagem	Pen	Erro	Pontos	NoPC	AtePC
54	Tmp	138	2.390	12:59:53	12:59:53	0	0s	0	7°	10°
55	Tmp	142	3.370	13:02:06	13:02:22	0	16s	+13	11°	10°
56	Tmp	146	5.170	13:07:06	13:07:08	0	2s	0	9°	10°
57	Tmp	148	7.690	13:10:56	13:11:01	0	5s	+2	7°	10°
58	Tmp	153	0.630	13:17:00	13:16:57	0	3s	0	9°	10°
59	Tmp	154	1.580	13:18:59	13:19:37	0	38s	+35	5°	10°
60	Tmp	158	2.260	13:23:30	13:23:39	0	9s	+6	6°	10°
61	Tmp	160	3.360	13:26:11	13:26:52	0	41s	+38	7°	9°
62	Tmp	163	3.700	13:27:03	13:28:05	0	1m02s	+59	9°	9°
63	Tmp	165	0.870	13:30:31	13:32:09	0	1m38s	+95	9°	9°
64	Tmp	167	1.920	13:33:08	13:35:29	0	2m21s	+138	9°	9°
65	Tmp	170	2.970	13:40:29	13:40:49	0	20s	+17	9°	9°
66	Tmp	172	3.970	13:43:00	13:43:56	0	56s	+53	10°	10°
67	Tmp	175	5.440	13:46:45	13:48:27	0	1m42s	+99	10°	10°
68	Tmp	176	5.880	13:47:52	13:49:41	0	1m49s	+106	9°	10°
69	Tmp	181	0.330	13:54:39	13:54:46	0	7s	+4	7°	10°
70	Tmp	183	2.180	13:57:41	13:57:59	0	18s	+15	8°	10°
71	Tmp	184	2.530	13:58:16	13:58:36	0	20s	+17	8°	10°
72	Tmp	189	0.830	14:04:47	14:04:48	0	1s	0	6°	10°
73	Tmp	193	1.880	14:07:49	14:07:52	0	3s	0	3°	10°
74	Tmp	194	2.870	14:09:32	14:09:32	0	0s	0	9°	10°
75	Tmp	197	3.880	14:11:42	14:12:21	0	39s	+36	9°	10°
76	Tmp	199	0.000	14:12:59	14:13:56	0	57s	+54	8°	10°
77	Tmp	201	0.830	14:14:14	14:15:54	0	1m40s	+97	9°	10°
78	Tmp	209	5.700	14:23:10	14:23:10	0	0s	0	8°	10°
79	Tmp	211	5.970	14:23:45	14:24:13	0	28s	+25	9°	10°
80	Tmp	213	7.116	14:25:53	14:26:21	0	28s	+25	8°	10°
81	Tmp	216	8.550	14:28:08	14:28:37	0	29s	+26	7°	10°
82	Tmp	220	1.500	14:34:51	14:34:52	0	1s	0	9°	10°

Etapa B	Num	9	Pen	0	PCZ	9	Total PP	1292	PG	11
---------	-----	---	-----	---	-----	---	----------	------	----	----

n°	9	A	PP	1531	9°	B	PP	1292	10°	Tot PP	2823	Col.	10°
----	---	---	----	------	----	---	----	------	-----	--------	------	------	-----

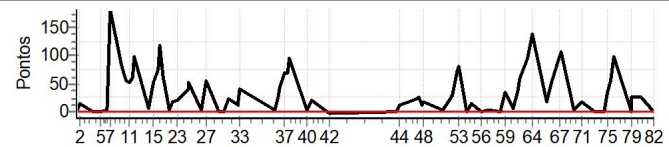

PC	Tp	Trc	DistPC	Ideal	Passagem	Pen	Erro	Pontos	NoPC	AtePC
N u m	11	11 / Rodrigo Maia								
		Cat / NL / Largada / Graduado / 11 / 09:39:30								
		São Brás do Suaçuí -mg								
PC	Tp	Trc	DistPC	Ideal	Passagem	Pen	Erro	Pontos	NoPC	AtePC
1	Tmp	3	1.290	09:42:46	09:42:48	0	2s	0	8°	8°
2	Tmp	4	2.270	09:44:19	09:44:41	0	22s	+19	8°	8°
3	Tmp	9	0.440	09:51:08	09:51:10	0	2s	0	9°	8°
4	Tmp	12	0.980	09:52:00	09:52:02	0	2s	0	10°	8°
5	Tmp	12	2.800	09:54:36	09:54:36	0	0s	0	9°	8°
6	Tmp	14	4.930	09:57:49	09:58:25	0	36s	+33	7°	6°
7	Tmp	18	0.680	10:00:09	10:00:23	0	14s	+11	7°	6°
8	Tmp	22	2.840	10:05:34	10:07:02	0	1m28s	+85	12°	8°
9	Tmp	24	3.830	10:07:18	10:07:22	0	4s	+1	11°	8°
10	Tmp	24	4.340	10:08:06	10:08:16	0	10s	+7	11°	9°
11	Tmp	26	5.220	10:09:45	10:09:45	0	0s	0	5°	8°
12	Tmp	29	5.930	10:11:15	10:11:22	0	7s	+4	4°	7°
13	Tmp	30	6.190	10:12:07	10:12:51	0	44s	+41	5°	7°
14	Tmp	33	0.780	10:19:24	10:19:30	0	6s	+3	4°	7°
15	Tmp	35	1.630	10:22:01	10:22:51	0	50s	+47	9°	7°
16	Tmp	35	2.240	10:23:51	10:25:01	0	1m10s	+67	6°	7°
17	Tmp	36	2.580	10:24:45	10:27:02	0	2m17s	+134	9°	8°
20	Tmp	38	3.230	10:26:59	10:29:06	0	2m07s	+124	9°	7°
21	Tmp	41	0.420	10:30:08	10:30:13	0	5s	+2	7°	7°
22	Tmp	42	1.000	10:31:28	10:31:46	0	18s	+15	7°	7°
23	Tmp	44	0.000	10:33:48	10:33:47	0	1s	0	3°	7°
24	Tmp	47	2.470	10:39:18	10:40:06	0	48s	+45	9°	7°
25	Tmp	47	2.610	10:39:50	10:40:36	0	46s	+43	8°	7°
26	Tmp	51	3.320	10:46:21	10:46:27	0	6s	+3	7°	7°
27	Tmp	55	0.940	10:48:46	10:51:12	0	2m26s	+143	9°	7°
28	Tmp	60	1.510	10:54:52	10:54:54	0	2s	0	8°	7°
29	Tmp	65	3.110	10:57:50	10:57:50	0	0s	0	7°	7°
30	Tmp	68	4.080	10:59:48	11:00:11	0	23s	+20	3°	7°
31	Tmp	73	5.550	11:04:22	11:05:10	0	48s	+45	10°	7°
32	Tmp	74	5.960	11:05:04	11:06:39	0	1m35s	+92	10°	8°
33	Tmp	75	6.390	11:05:58	11:07:43	0	1m45s	+102	10°	8°
34	Tmp	80	0.350	11:23:15	11:23:20	0	5s	+2	8°	8°
35	Tmp	81	1.400	11:24:55	11:25:23	0	28s	+25	9°	8°
36	Tmp	83	1.880	11:25:47	11:26:27	0	40s	+37	8°	8°
37	Tmp	86	2.980	11:28:15	11:29:07	0	52s	+49	6°	8°
38	Tmp	88	0.000	11:29:33	11:30:28	0	55s	+52	6°	8°
39	Tmp	88	0.850	11:30:45	11:32:02	0	1m17s	+74	7°	8°
40	Tmp	94	5.730	11:39:56	11:39:58	0	2s	0	5°	8°
41	Tmp	96	6.876	11:42:04	11:42:13	0	9s	+6	3°	8°
42	Tmp	102	1.500	11:50:54	11:50:54	0	0s	0	8°	8°

PC	Tp	Trc	DistPC	Ideal	Passagem	Pen	Erro	Pontos	NoPC	AtePC
54	Tmp	138	2.390	13:00:53	13:01:18	0	25s	+22	11°	8°
55	Tmp	142	3.370	13:03:06	13:03:22	0	16s	+13	10°	8°
56	Tmp	146	5.170	13:08:06	13:08:09	0	3s	0	8°	8°
57	Tmp	148	7.690	13:11:56	13:12:04	0	8s	+5	11°	8°
58	Tmp	153	0.630	13:18:00	13:18:00	0	0s	0	8°	8°
59	Tmp	154	1.580	13:19:59	13:20:47	0	48s	+45	10°	8°
60	Tmp	158	2.260	13:24:30	13:24:37	0	7s	+4	5°	8°
61	Tmp	160	3.360	13:27:11	13:27:45	0	34s	+31	5°	8°
62	Tmp	163	3.700	13:28:03	13:28:55	0	52s	+49	5°	7°
63	Tmp	165	0.870	13:31:31	13:32:57	0	1m26s	+83	8°	7°
64	Tmp	167	1.920	13:34:08	13:36:18	0	2m10s	+127	8°	7°
65	Tmp	170	2.970	13:41:29	13:41:51	0	22s	+19	10°	7°
66	Tmp	172	3.970	13:44:00	13:44:49	0	49s	+46	9°	7°
67	Tmp	175	5.440	13:47:45	13:49:16	0	1m31s	+88	8°	7°
68	Tmp	176	5.880	13:48:52	13:50:37	0	1m45s	+102	8°	7°
69	Tmp	181	0.330	13:55:39	13:55:45	0	6s	+3	6°	7°
70	Tmp	183	2.180	13:58:41	13:58:58	0	17s	+14	7°	7°
71	Tmp	184	2.530	13:59:16	13:59:42	0	26s	+23	9°	7°
72	Tmp	189	0.830	14:05:47	14:05:50	0	3s	0	5°	7°
73	Tmp	193	1.880	14:08:49	14:08:50	0	1s	0	2°	7°
74	Tmp	194	2.870	14:10:32	14:10:30	0	2s	0	8°	7°
75	Tmp	197	3.880	14:12:42	14:13:07	0	25s	+22	2°	6°
76	Tmp	199	0.000	14:13:59	14:14:22	0	23s	+20	4°	6°
77	Tmp	201	0.830	14:15:14	14:16:17	0	1m03s	+60	5°	7°
78	Tmp	209	5.700	14:24:10	14:24:13	0	3s	0	7°	7°
79	Tmp	211	5.970	14:24:45	14:25:13	0	28s	+25	8°	7°
80	Tmp	213	7.116	14:26:53	14:27:23	0	30s	+27	9°	7°
81	Tmp	216	8.550	14:29:08	14:29:41	0	33s	+30	10°	7°
82	Tmp	220	1.500	14:35:51	14:35:49	0	2s	0	8°	7°

Etapa B	Num	11	Pen	0	PCZ	8	Total PP	1060	PG	14
---------	-----	----	-----	---	-----	---	----------	------	----	----

n°	11	A	PP	1331	8°	B	PP	1060	7°	Tot PP	2391	Col.	7°
----	----	---	----	------	----	---	----	------	----	--------	------	------	----

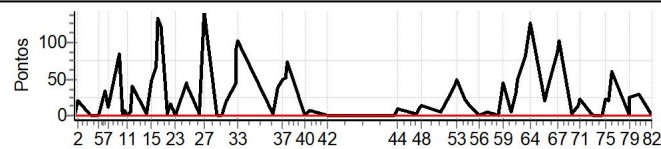

PC	Tp	Trc	DistPC	Ideal	Passagem	Pen	Erro	Pontos	NoPC	AtePC
Etapa A Num 11 Pen 0 PCZ 10 Total PP 1331 PG 13										
43	Tmp	106	1.350	12:25:31	12:25:33	0	2s	0	9°	9°
44	Tmp	107	2.330	12:27:04	12:27:15	0	11s	+8	3°	3°
45	Tmp	113	0.430	12:35:35	12:35:41	0	6s	+3	3°	3°
46	Tmp	113	0.670	12:36:18	12:36:23	0	5s	+2	4°	3°
47	Tmp	117	1.610	12:38:09	12:38:23	0	14s	+11	6°	3°
48	Tmp	118	2.260	12:38:59	12:39:16	0	17s	+14	6°	4°
49	Tmp	125	7.260	12:48:28	12:48:36	0	8s	+5	8°	4°
50	Tmp	131	0.300	12:53:12	12:53:45	0	33s	+30	9°	6°
51	Tmp	133	1.050	12:54:58	12:55:38	0	40s	+37	7°	6°
52	Tmp	135	1.620	12:56:22	12:57:07	0	45s	+42	8°	7°
53	Tmp	135	1.890	12:56:54	12:57:47	0	53s	+50	8°	8°

PC	Tp	Trc	DistPC	Ideal	Passagem	Pen	Erro	Pontos	NoPC	AtePC
N u m	12	12 / Felipe Arantes								
		Cat / NL / Largada		Graduado / 12 / 09:40:00						
		Cruzilia								

PC	Tp	Trc	DistPC	Ideal	Passagem	Pen	Erro	Pontos	NoPC	AtePC
1	Tmp	3	1.290	09:43:16	09:43:17	0	1s	0	7°	7°
2	Tmp	4	2.270	09:44:49	09:45:07	0	18s	+15	4°	4°
3	Tmp	9	0.440	09:51:38	09:51:40	0	2s	0	8°	4°
4	Tmp	12	0.980	09:52:30	09:52:29	0	1s	0	9°	4°
5	Tmp	12	2.800	09:55:06	09:55:06	0	0s	0	8°	4°
6	Tmp	14	4.930	09:58:19	09:58:18	0	1s	0	3°	3°
7	Tmp	18	0.680	10:00:39	10:00:44	0	5s	+2	1°	2°
8	Tmp	22	2.840	10:06:04	10:06:12	0	8s	+5	3°	2°
9	Tmp	24	3.830	10:07:48	10:07:50	0	2s	0	9°	2°
10	Tmp	24	4.340	10:08:36	10:08:34	0	2s	0	8°	2°
11	Tmp	26	5.220	10:10:15	10:10:21	0	6s	+3	7°	2°
12	Tmp	29	5.930	10:11:45	10:11:59	0	14s	+11	5°	3°
13	Tmp	30	6.190	10:12:37	10:13:11	0	34s	+31	3°	2°
14	Tmp	33	0.780	10:19:54	10:19:54	0	0s	0	2°	2°
15	Tmp	35	1.630	10:22:31	10:23:04	0	33s	+30	4°	2°
16	Tmp	35	2.240	10:24:21	10:25:11	0	50s	+47	4°	2°
17	Tmp	36	2.580	10:25:15	10:26:30	0	1m15s	+72	3°	2°
20	Tmp	38	3.230	10:27:29	10:27:56	0	27s	+24	3°	2°
21	Tmp	41	0.420	10:30:38	10:30:40	0	2s	0	3°	2°
22	Tmp	42	1.000	10:31:58	10:32:12	0	14s	+11	3°	3°
23	Tmp	44	0.000	10:34:18	10:34:21	0	3s	0	2°	3°
24	Tmp	47	2.470	10:39:48	10:40:01	0	13s	+10	2°	2°
25	Tmp	47	2.610	10:40:20	10:40:38	0	18s	+15	2°	2°
26	Tmp	51	3.320	10:46:51	10:46:53	0	2s	0	4°	2°
27	Tmp	55	0.940	10:49:16	10:50:49	0	1m33s	+90	7°	3°
28	Tmp	60	1.510	10:55:22	10:55:25	0	3s	0	7°	3°
29	Tmp	65	3.110	10:58:20	10:58:20	0	0s	0	6°	3°
30	Tmp	68	4.080	11:00:18	11:01:11	0	53s	+50	10°	3°
31	Tmp	73	5.550	11:04:52	11:05:03	0	11s	+8	4°	3°
32	Tmp	74	5.960	11:05:34	11:06:38	0	1m04s	+61	9°	3°
33	Tmp	75	6.390	11:06:28	11:07:40	0	1m12s	+69	9°	3°
34	Tmp	80	0.350	11:23:45	11:23:48	0	3s	0	5°	3°
35	Tmp	81	1.400	11:25:25	11:25:44	0	19s	+16	3°	3°
36	Tmp	83	1.880	11:26:17	11:26:43	0	26s	+23	2°	3°
37	Tmp	86	2.980	11:28:45	11:29:33	0	48s	+45	4°	3°
38	Tmp	88	0.000	11:30:03	11:30:45	0	42s	+39	3°	3°
39	Tmp	88	0.850	11:31:15	11:32:10	0	55s	+52	3°	3°
40	Tmp	94	5.730	11:40:26	11:40:30	0	4s	+1	8°	3°
41	Tmp	96	6.876	11:42:34	11:42:56	0	22s	+19	10°	3°
42	Tmp	102	1.500	11:51:24	11:51:24	0	0s	0	7°	3°

Etapa A	Num	12	Pen	0	PCZ	15	Total PP	749	PG	20
---------	-----	----	-----	---	-----	----	----------	-----	----	----

43	Tmp	106	1.350	12:26:01	12:26:01	0	0s	0	8°	8°
44	Tmp	107	2.330	12:27:34	12:27:47	0	13s	+10	6°	6°
45	Tmp	113	0.430	12:36:05	12:36:17	0	12s	+9	6°	6°
46	Tmp	113	0.670	12:36:48	12:37:00	0	12s	+9	7°	6°
47	Tmp	117	1.610	12:38:39	12:38:45	0	6s	+3	3°	4°
48	Tmp	118	2.260	12:39:29	12:39:32	0	3s	0	2°	3°
49	Tmp	125	7.260	12:48:58	12:49:03	0	5s	+2	2°	3°
50	Tmp	131	0.300	12:53:42	12:54:24	0	42s	+39	11°	5°
51	Tmp	133	1.050	12:55:28	12:56:11	0	43s	+40	8°	7°
52	Tmp	135	1.620	12:56:52	12:57:35	0	43s	+40	7°	6°
53	Tmp	135	1.890	12:57:24	12:58:13	0	49s	+46	7°	6°

PC	Tp	Trc	DistPC	Ideal	Passagem	Pen	Erro	Pontos	NoPC	AtePC
54	Tmp	138	2.390	13:01:23	13:01:23	0	0s	0	6°	6°
55	Tmp	142	3.370	13:03:36	13:03:43	0	7s	+4	4°	6°
56	Tmp	146	5.170	13:08:36	13:08:38	0	2s	0	7°	6°
57	Tmp	148	7.690	13:12:26	13:12:29	0	3s	0	4°	6°
58	Tmp	153	0.630	13:18:30	13:18:29	0	1s	0	7°	6°
59	Tmp	154	1.580	13:20:29	13:21:02	0	33s	+30	3°	6°
60	Tmp	158	2.260	13:25:00	13:25:19	0	19s	+16	9°	6°
61	Tmp	160	3.360	13:27:41	13:28:26	0	45s	+42	9°	6°
62	Tmp	163	3.700	13:28:33	13:29:30	0	57s	+54	8°	6°
63	Tmp	165	0.870	13:32:01	13:33:10	0	1m09s	+66	5°	5°
64	Tmp	167	1.920	13:34:38	13:36:07	0	1m29s	+86	3°	5°
65	Tmp	170	2.970	13:41:59	13:41:59	0	0s	0	2°	5°
66	Tmp	172	3.970	13:44:30	13:44:38	0	8s	+5	2°	5°
67	Tmp	175	5.440	13:48:15	13:49:02	0	47s	+44	3°	5°
68	Tmp	176	5.880	13:49:22	13:50:11	0	49s	+46	3°	5°
69	Tmp	181	0.330	13:56:09	13:56:12	0	3s	0	1°	5°
70	Tmp	183	2.180	13:59:11	13:59:15	0	4s	+1	2°	5°
71	Tmp	184	2.530	13:59:46	13:59:49	0	3s	0	2°	4°
72	Tmp	189	0.830	14:06:17	14:06:21	0	4s	+1	8°	4°
73	Tmp	193	1.880	14:09:19	14:09:23	0	4s	+1	5°	4°
74	Tmp	194	2.870	14:11:02	14:11:02	0	0s	0	7°	4°
75	Tmp	197	3.880	14:13:12	14:13:39	0	27s	+24	3°	4°
76	Tmp	199	0.000	14:14:29	14:14:47	0	18s	+15	2°	3°
77	Tmp	201	0.830	14:15:44	14:16:23	0	39s	+36	2°	2°
78	Tmp	209	5.700	14:24:40	14:24:41	0	1s	0	6°	2°
79	Tmp	211	5.970	14:25:15	14:25:30	0	15s	+12	5°	2°
80	Tmp	213	7.116	14:27:23	14:27:31	0	8s	+5	2°	2°
81	Tmp	216	8.550	14:29:38	14:29:39	0	1s	0	2°	2°
82	Tmp	220	1.500	14:36:21	14:36:23	0	2s	0	7°	2°

Etapa B	Num	12	Pen	0	PCZ	13	Total PP	686	PG	22
---------	-----	----	-----	---	-----	----	----------	-----	----	----

n°	12	A	PP	749	3°	B	PP	686	2°	Tot PP	1435	Col.	2°
----	----	---	----	-----	----	---	----	-----	----	--------	------	------	----

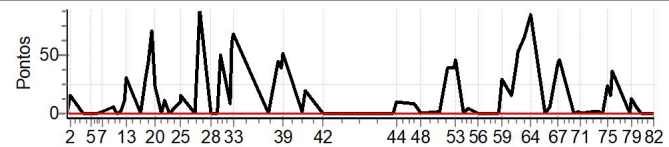

PC	Tp	Trc	DistPC	Ideal	Passagem	Pen	Erro	Pontos	NoPC	AtePC
N u m	13	13 / Jose Lessa Lopardi								
		Cat / NL / Largada / Graduado / 13 / 09:40:30								
		Matias Barbosa-mg								
PC	Tp	Trc	DistPC	Ideal	Passagem	Pen	Erro	Pontos	NoPC	AtePC
1	Tmp	3	1.290	09:43:46	09:43:47	0	1s	0	6°	6°
2	Tmp	4	2.270	09:45:19	09:45:34	0	15s	+12	3°	3°
3	Tmp	9	0.440	09:52:08	09:52:10	0	2s	0	7°	3°
4	Tmp	12	0.980	09:53:00	09:52:59	0	1s	0	8°	3°
5	Tmp	12	2.800	09:55:36	09:55:36	0	0s	0	7°	3°
6	Tmp	14	4.930	09:58:49	09:58:52	0	3s	0	2°	2°
7	Tmp	18	0.680	10:01:09	10:01:17	0	8s	+5	2°	3°
8	Tmp	22	2.840	10:06:34	10:06:51	0	17s	+14	10°	4°
9	Tmp	24	3.830	10:08:18	10:08:16	0	2s	0	8°	4°
10	Tmp	24	4.340	10:09:06	10:09:06	0	0s	0	7°	3°
11	Tmp	26	5.220	10:10:45	10:10:47	0	2s	0	4°	3°
12	Tmp	29	5.930	10:12:15	10:12:22	0	7s	+4	3°	2°
13	Tmp	30	6.190	10:13:07	10:13:53	0	46s	+43	6°	3°
14	Tmp	33	0.780	10:20:24	10:20:31	0	7s	+4	5°	3°
15	Tmp	35	1.630	10:23:01	10:23:32	0	31s	+28	2°	3°
16	Tmp	35	2.240	10:24:51	10:25:31	0	40s	+37	2°	3°
17	Tmp	36	2.580	10:25:45	10:27:10	0	1m25s	+82	4°	3°
20	Tmp	38	3.230	10:27:59	10:28:14	0	15s	+12	2°	3°
21	Tmp	41	0.420	10:31:08	10:31:11	0	3s	0	2°	3°
22	Tmp	42	1.000	10:32:28	10:32:38	0	10s	+7	1°	2°
23	Tmp	44	0.000	10:34:48	10:34:49	0	1s	0	1°	2°
24	Tmp	47	2.470	10:40:18	10:40:35	0	17s	+14	3°	3°
25	Tmp	47	2.610	10:40:50	10:41:19	0	29s	+26	3°	3°
26	Tmp	51	3.320	10:47:21	10:47:27	0	6s	+3	6°	3°
27	Tmp	55	0.940	10:49:46	10:50:16	0	30s	+27	1°	2°
28	Tmp	60	1.510	10:55:52	10:55:54	0	2s	0	6°	2°
29	Tmp	65	3.110	10:58:50	10:58:48	0	2s	0	5°	2°
30	Tmp	68	4.080	11:00:48	11:01:10	0	22s	+19	2°	2°
31	Tmp	73	5.550	11:05:22	11:05:30	0	8s	+5	2°	2°
32	Tmp	74	5.960	11:06:04	11:06:10	0	6s	+3	2°	2°
33	Tmp	75	6.390	11:06:58	11:07:24	0	26s	+23	3°	2°
34	Tmp	80	0.350	11:24:15	11:24:20	0	5s	+2	7°	2°
35	Tmp	81	1.400	11:25:55	11:26:21	0	26s	+23	7°	2°
36	Tmp	83	1.880	11:26:47	11:27:18	0	31s	+28	3°	2°
37	Tmp	86	2.980	11:29:15	11:29:54	0	39s	+36	2°	2°
38	Tmp	88	0.000	11:30:33	11:31:04	0	31s	+28	2°	2°
39	Tmp	88	0.850	11:31:45	11:32:29	0	44s	+41	2°	2°
40	Tmp	94	5.730	11:40:56	11:40:57	0	1s	0	4°	2°
41	Tmp	96	6.876	11:43:04	11:43:09	0	5s	+2	1°	2°
42	Tmp	102	1.500	11:51:54	11:51:52	0	2s	0	6°	2°

Etapa A	Num	13	Pen	0	PCZ	14	Total PP	528	PG	22
---------	-----	----	-----	---	-----	----	----------	-----	----	----

43	Tmp	106	1.350	12:26:31	12:26:33	0	2s	0	7°	7°
44	Tmp	107	2.330	12:28:04	12:28:17	0	13s	+10	5°	5°
45	Tmp	113	0.430	12:36:35	12:36:42	0	7s	+4	4°	4°
46	Tmp	113	0.670	12:37:18	12:37:21	0	3s	0	3°	4°
47	Tmp	117	1.610	12:39:09	12:41:12	0	2m03s	+120	11°	11°
48	Tmp	118	2.260	12:39:59	12:41:57	0	1m58s	+115	11°	11°
49	Tmp	125	7.260	12:49:28	12:49:41	0	13s	+10	10°	11°
50	Tmp	131	0.300	12:54:12	12:54:34	0	22s	+19	7°	11°
51	Tmp	133	1.050	12:55:58	12:56:52	0	54s	+51	10°	11°
52	Tmp	135	1.620	12:57:22	12:58:18	0	56s	+53	10°	11°
53	Tmp	135	1.890	12:57:54	12:58:51	0	57s	+54	10°	11°

PC	Tp	Trc	DistPC	Ideal	Passagem	Pen	Erro	Pontos	NoPC	AtePC
54	Tmp	138	2.390	13:01:53	13:01:58	0	5s	+2	9°	11°
55	Tmp	142	3.370	13:04:06	13:04:17	0	11s	+8	9°	11°
56	Tmp	146	5.170	13:09:06	13:09:10	0	4s	+1	11°	11°
57	Tmp	148	7.690	13:12:56	13:12:58	0	2s	0	3°	11°
58	Tmp	153	0.630	13:19:00	13:18:58	0	2s	0	6°	11°
59	Tmp	154	1.580	13:20:59	13:22:26	0	1m27s	+84	11°	11°
60	Tmp	158	2.260	13:25:30	13:25:35	0	5s	+2	3°	11°
61	Tmp	160	3.360	13:28:11	13:28:36	0	25s	+22	4°	11°
62	Tmp	163	3.700	13:29:03	13:29:46	0	43s	+40	4°	10°
63	Tmp	165	0.870	13:32:31	13:33:38	0	1m07s	+64	4°	10°
64	Tmp	167	1.920	13:35:08	13:36:47	0	1m39s	+96	6°	10°
65	Tmp	170	2.970	13:42:29	13:42:34	0	5s	+2	3°	10°
66	Tmp	172	3.970	13:45:00	13:45:20	0	20s	+17	4°	9°
67	Tmp	175	5.440	13:48:45	13:49:34	0	49s	+46	4°	8°
68	Tmp	176	5.880	13:49:52	13:50:42	0	50s	+47	4°	8°
69	Tmp	181	0.330	13:56:39	13:56:45	0	6s	+3	5°	8°
70	Tmp	183	2.180	13:59:41	13:59:47	0	6s	+3	3°	8°
71	Tmp	184	2.530	14:00:16	14:00:26	0	10s	+7	3°	8°
72	Tmp	189	0.830	14:06:47	14:06:51	0	4s	+1	7°	8°
73	Tmp	193	1.880	14:09:49	14:09:55	0	6s	+3	9°	8°
74	Tmp	194	2.870	14:11:32	14:11:34	0	2s	0	6°	8°
75	Tmp	197	3.880	14:13:42	14:14:11	0	29s	+26	4°	8°
76	Tmp	199	0.000	14:14:59	14:15:21	0	22s	+19	3°	7°
77	Tmp	201	0.830	14:16:14	14:17:02	0	48s	+45	3°	6°
78	Tmp	209	5.700	14:25:10	14:25:11	0	1s	0	5°	6°
79	Tmp	211	5.970	14:25:45	14:25:58	0	13s	+10	2°	6°
80	Tmp	213	7.116	14:27:53	14:28:03	0	10s	+7	4°	6°
81	Tmp	216	8.550	14:30:08	14:30:18	0	10s	+7	4°	6°
82	Tmp	220	1.500	14:36:51	14:36:50	0	1s	0	6°	6°

Etapa B	Num	13	Pen	0	PCZ	7	Total PP	998	PG	15
---------	-----	----	-----	---	-----	---	----------	-----	----	----

n°	13	A	PP	528	2°	B	PP	998	6°	Tot PP	1526	Col.	3°
----	----	---	----	-----	----	---	----	-----	----	--------	------	------	----

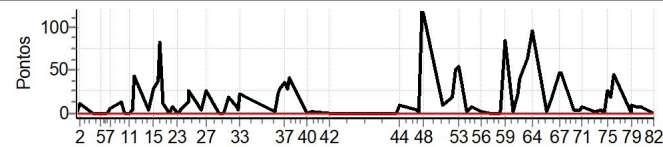



PC	Tp	Trc	DistPC	Ideal	Passagem	Pen	Erro	Pontos	NoPC	AtePC
<b>N</b>	<b>15</b>	15 / Guilherme Aires								
		Cat / NL / Largada / Graduado / 15 / 09:41:30								
		Resende Costa-mg / Husqvarna								
<b>m</b>	<b>1º</b>									
PC	Tp	Trc	DistPC	Ideal	Passagem	Pen	Erro	Pontos	NoPC	AtePC
1	Tmp	3	1.290	09:44:46	09:44:47	0	1s	0	5º	5º
2	Tmp	4	2.270	09:46:19	09:46:23	0	4s	+1	1º	1º
3	Tmp	9	0.440	09:53:08	09:53:10	0	2s	0	6º	1º
4	Tmp	12	0.980	09:54:00	09:53:57	0	3s	0	7º	1º
5	Tmp	12	2.800	09:56:36	09:56:36	0	0s	0	6º	1º
6	Tmp	14	4.930	09:59:49	09:59:44	0	5s	-6	5º	1º
7	Tmp	18	0.680	10:02:09	10:02:18	0	9s	+6	3º	1º
8	Tmp	22	2.840	10:07:34	10:07:45	0	11s	+8	5º	1º
9	Tmp	24	3.830	10:09:18	10:09:19	0	1s	0	7º	1º
10	Tmp	24	4.340	10:10:06	10:10:05	0	1s	0	6º	1º
11	Tmp	26	5.220	10:11:45	10:11:42	0	3s	0	3º	1º
12	Tmp	29	5.930	10:13:15	10:13:13	0	2s	0	1º	1º
13	Tmp	30	6.190	10:14:07	10:14:15	0	8s	+5	1º	1º
14	Tmp	33	0.780	10:21:24	10:21:23	0	1s	0	1º	1º
15	Tmp	35	1.630	10:24:01	10:24:16	0	15s	+12	1º	1º
16	Tmp	35	2.240	10:25:51	10:26:13	0	22s	+19	1º	1º
17	Tmp	36	2.580	10:26:45	10:27:29	0	44s	+41	1º	1º
20	Tmp	38	3.230	10:28:59	10:29:04	0	5s	+2	1º	1º
21	Tmp	41	0.420	10:32:08	10:32:13	0	5s	+2	6º	1º
22	Tmp	42	1.000	10:33:28	10:33:44	0	16s	+13	5º	1º
23	Tmp	44	0.000	10:35:48	10:35:42	0	6s	-9	5º	1º
24	Tmp	47	2.470	10:41:18	10:41:31	0	13s	+10	1º	1º
25	Tmp	47	2.610	10:41:50	10:42:07	0	17s	+14	1º	1º
26	Tmp	51	3.320	10:48:21	10:48:23	0	2s	0	3º	1º
27	Tmp	55	0.940	10:50:46	10:53:22	0	2m36s	+153	10º	1º
28	Tmp	60	1.510	10:56:52	10:56:50	0	2s	0	5º	1º
29	Tmp	65	3.110	10:59:50	10:59:43	0	7s	-12	10º	1º
30	Tmp	68	4.080	11:01:48	11:01:58	0	10s	+7	1º	1º
31	Tmp	73	5.550	11:06:22	11:06:27	0	5s	+2	1º	1º
32	Tmp	74	5.960	11:07:04	11:07:08	0	4s	+1	1º	1º
33	Tmp	75	6.390	11:07:58	11:08:07	0	9s	+6	1º	1º
34	Tmp	80	0.350	11:25:15	11:25:18	0	3s	0	4º	1º
35	Tmp	81	1.400	11:26:55	11:27:05	0	10s	+7	1º	1º
36	Tmp	83	1.880	11:27:47	11:28:04	0	17s	+14	1º	1º
37	Tmp	86	2.980	11:30:15	11:30:35	0	20s	+17	1º	1º
38	Tmp	88	0.000	11:31:33	11:31:44	0	11s	+8	1º	1º
39	Tmp	88	0.850	11:32:45	11:33:05	0	20s	+17	1º	1º
40	Tmp	94	5.730	11:41:56	11:41:55	0	1s	0	3º	1º
41	Tmp	96	6.876	11:44:04	11:44:10	0	6s	+3	2º	1º
42	Tmp	102	1.500	11:52:54	11:52:51	0	3s	0	5º	1º

PC	Tp	Trc	DistPC	Ideal	Passagem	Pen	Erro	Pontos	NoPC	AtePC
54	Tmp	138	2.390	13:02:53	13:02:52	0	1s	0	5º	1º
55	Tmp	142	3.370	13:05:06	13:05:08	0	2s	0	2º	1º
56	Tmp	146	5.170	13:10:06	13:10:08	0	2s	0	6º	1º
57	Tmp	148	7.690	13:13:56	13:13:59	0	3s	0	2º	1º
58	Tmp	153	0.630	13:20:00	13:19:57	0	3s	0	5º	1º
59	Tmp	154	1.580	13:21:59	13:22:18	0	19s	+16	1º	1º
60	Tmp	158	2.260	13:26:30	13:26:36	0	6s	+3	4º	1º
61	Tmp	160	3.360	13:29:11	13:29:23	0	12s	+9	1º	1º
62	Tmp	163	3.700	13:30:03	13:30:22	0	19s	+16	1º	1º
63	Tmp	165	0.870	13:33:31	13:33:51	0	20s	+17	1º	1º
64	Tmp	167	1.920	13:36:08	13:36:34	0	26s	+23	1º	1º
65	Tmp	170	2.970	13:43:29	13:43:24	0	5s	-6	5º	1º
66	Tmp	172	3.970	13:46:00	13:46:04	0	4s	+1	1º	1º
67	Tmp	175	5.440	13:49:45	13:49:43	0	2s	0	1º	1º
68	Tmp	176	5.880	13:50:52	13:50:54	0	2s	0	1º	1º
69	Tmp	181	0.330	13:57:39	13:57:43	0	4s	+1	2º	1º
70	Tmp	183	2.180	14:00:41	14:00:44	0	3s	0	1º	1º
71	Tmp	184	2.530	14:01:16	14:01:19	0	3s	0	1º	1º
72	Tmp	189	0.830	14:07:47	14:07:50	0	3s	0	4º	1º
73	Tmp	193	1.880	14:10:49	14:10:51	0	2s	0	1º	1º
74	Tmp	194	2.870	14:12:32	14:12:30	0	2s	0	5º	1º
75	Tmp	197	3.880	14:14:42	14:15:01	0	19s	+16	1º	1º
76	Tmp	199	0.000	14:15:59	14:16:08	0	9s	+6	1º	1º
77	Tmp	201	0.830	14:17:14	14:17:39	0	25s	+22	1º	1º
78	Tmp	209	5.700	14:26:10	14:26:11	0	1s	0	4º	1º
79	Tmp	211	5.970	14:26:45	14:26:55	0	10s	+7	1º	1º
80	Tmp	213	7.116	14:28:53	14:29:00	0	7s	+4	1º	1º
81	Tmp	216	8.550	14:31:08	14:31:09	0	1s	0	1º	1º
82	Tmp	220	1.500	14:37:51	14:37:48	0	3s	0	5º	1º

<b>Etapa B</b>	<b>Num</b> 15	<b>Pen</b> 0	<b>PCZ</b> 21	<b>Total PP</b> 162	<b>PG</b> 25
----------------	---------------	--------------	---------------	---------------------	--------------

<b>nº</b> 15	<b>A PP</b> 395	<b>1º</b>	<b>B PP</b> 162	<b>1º</b>	<b>Tot PP</b> 557	<b>Col.</b> 1º
--------------	-----------------	-----------	-----------------	-----------	-------------------	----------------

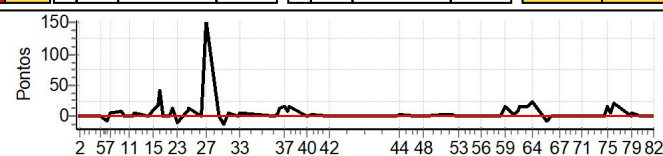

PC	Tp	Trc	DistPC	Ideal	Passagem	Pen	Erro	Pontos	NoPC	AtePC
<b>Etapa A</b>										
<b>Num</b>	<b>15</b>	<b>Pen</b>	<b>0</b>	<b>PCZ</b>	<b>14</b>	<b>Total PP</b>	<b>395</b>	<b>PG</b>	<b>25</b>	
43	Tmp	106	1.350	12:27:31	12:27:31	0	0s	0	6º	6º
44	Tmp	107	2.330	12:29:04	12:29:11	0	7s	+4	1º	1º
45	Tmp	113	0.430	12:37:35	12:37:40	0	5s	+2	1º	1º
46	Tmp	113	0.670	12:38:18	12:38:20	0	2s	0	2º	1º
47	Tmp	117	1.610	12:40:09	12:40:14	0	5s	+2	2º	1º
48	Tmp	118	2.260	12:40:59	12:41:02	0	3s	0	1º	1º
49	Tmp	125	7.260	12:50:28	12:50:35	0	7s	+4	5º	2º
50	Tmp	131	0.300	12:55:12	12:55:18	0	6s	+3	4º	2º
51	Tmp	133	1.050	12:56:58	12:57:01	0	3s	0	1º	1º
52	Tmp	135	1.620	12:58:22	12:58:22	0	0s	0	1º	1º
53	Tmp	135	1.890	12:58:54	12:58:56	0	2s	0	1º	1º

PC	Tp	Trc	DistPC	Ideal	Passagem	Pen	Erro	Pontos	NoPC	AtePC
N u m	16	16 / Mirlei Izaias								
		Cat / NL / Largada / Graduado / 16 / 09:42:00								
		Lagoa da Prata -mg								
PC	Tp	Trc	DistPC	Ideal	Passagem	Pen	Erro	Pontos	NoPC	AtePC
1	Tmp	3	1.290	09:45:16	09:45:15	0	1s	0	4°	4°
2	Tmp	4	2.270	09:46:49	09:47:23	0	34s	+31	12°	12°
3	Tmp	9	0.440	09:53:38	09:53:42	0	4s	+1	12°	12°
4	Tmp	12	0.980	09:54:30	09:54:33	0	3s	0	6°	12°
5	Tmp	12	2.800	09:57:06	09:57:10	0	4s	+1	12°	12°
6	Tmp	14	4.930	10:00:19	10:01:23	0	1m04s	+61	10°	10°
7	Tmp	18	0.680	10:02:39	10:03:32	0	53s	+50	9°	9°
8	Tmp	22	2.840	10:08:04	10:08:16	0	12s	+9	7°	9°
9	Tmp	24	3.830	10:09:48	10:09:49	0	1s	0	6°	9°
10	Tmp	24	4.340	10:10:36	10:10:37	0	1s	0	5°	8°
11	Tmp	26	5.220	10:12:15	10:26:11	0	13m56s	+833	12°	12°
12	Tmp	29	5.930	10:13:45	--:--:--	0		+1800	12°	12°
13	Tmp	30	6.190	10:14:37	--:--:--	0		+1800	12°	12°
14	Tmp	33	0.780	10:21:54	--:--:--	0		+1800	12°	12°
15	Tmp	35	1.630	10:24:31	--:--:--	0		+1800	12°	12°
16	Tmp	35	2.240	10:26:21	--:--:--	0		+1800	12°	12°
17	Tmp	36	2.580	10:27:15	--:--:--	0		+1800	12°	12°
20	Tmp	38	3.230	10:29:29	--:--:--	0		+1800	12°	12°
21	Tmp	41	0.420	10:32:38	--:--:--	0		+1800	12°	12°
22	Tmp	42	1.000	10:33:58	--:--:--	0		+1800	12°	12°
23	Tmp	44	0.000	10:36:18	--:--:--	0		+1800	12°	12°
24	Tmp	47	2.470	10:41:48	--:--:--	0		+1800	12°	12°
25	Tmp	47	2.610	10:42:20	--:--:--	0		+1800	12°	12°
26	Tmp	51	3.320	10:48:51	--:--:--	0		+1800	12°	12°
27	Tmp	55	0.940	10:51:16	--:--:--	0		+1800	12°	12°
28	Tmp	60	1.510	10:57:22	--:--:--	0		+1800	12°	12°
29	Tmp	65	3.110	11:00:20	--:--:--	0		+1800	12°	12°
30	Tmp	68	4.080	11:02:18	--:--:--	0		+1800	12°	12°
31	Tmp	73	5.550	11:06:52	--:--:--	0		+1800	12°	12°
32	Tmp	74	5.960	11:07:34	--:--:--	0		+1800	12°	12°
33	Tmp	75	6.390	11:08:28	--:--:--	0		+1800	12°	12°
34	Tmp	80	0.350	11:25:45	--:--:--	0		+1800	12°	12°
35	Tmp	81	1.400	11:27:25	--:--:--	0		+1800	12°	12°
36	Tmp	83	1.880	11:28:17	--:--:--	0		+1800	12°	12°
37	Tmp	86	2.980	11:30:45	--:--:--	0		+1800	12°	12°
38	Tmp	88	0.000	11:32:03	--:--:--	0		+1800	12°	12°
39	Tmp	88	0.850	11:33:15	--:--:--	0		+1800	12°	12°
40	Tmp	94	5.730	11:42:26	--:--:--	0		+1800	12°	12°
41	Tmp	96	6.876	11:44:34	--:--:--	0		+1800	12°	12°
42	Tmp	102	1.500	11:53:24	--:--:--	0		+1800	12°	12°
<b>Etapa A</b>	<b>Num</b>	<b>16</b>	<b>Pen</b>	<b>0</b>	<b>PCZ</b>	<b>4</b>	<b>Total PP</b>	<b>53186</b>	<b>PG</b>	<b>9</b>
43	Tmp	106	1.350	12:28:01	--:--:--	0		+1800	12°	12°
44	Tmp	107	2.330	12:29:34	--:--:--	0		+1800	12°	12°
45	Tmp	113	0.430	12:38:05	--:--:--	0		+1800	12°	12°
46	Tmp	113	0.670	12:38:48	--:--:--	0		+1800	12°	12°
47	Tmp	117	1.610	12:40:39	--:--:--	0		+1800	12°	12°
48	Tmp	118	2.260	12:41:29	--:--:--	0		+1800	12°	12°
49	Tmp	125	7.260	12:50:58	--:--:--	0		+1800	12°	12°
50	Tmp	131	0.300	12:55:42	--:--:--	0		+1800	12°	12°
51	Tmp	133	1.050	12:57:28	--:--:--	0		+1800	12°	12°
52	Tmp	135	1.620	12:58:52	--:--:--	0		+1800	12°	12°
53	Tmp	135	1.890	12:59:24	--:--:--	0		+1800	12°	12°

PC	Tp	Trc	DistPC	Ideal	Passagem	Pen	Erro	Pontos	NoPC	AtePC
54	Tmp	138	2.390	13:03:23	--:--:--	0		+1800	12°	12°
55	Tmp	142	3.370	13:05:36	--:--:--	0		+1800	12°	12°
56	Tmp	146	5.170	13:10:36	--:--:--	0		+1800	12°	12°
57	Tmp	148	7.690	13:14:26	--:--:--	0		+1800	12°	12°
58	Tmp	153	0.630	13:20:30	--:--:--	0		+1800	12°	12°
59	Tmp	154	1.580	13:22:29	--:--:--	0		+1800	12°	12°
60	Tmp	158	2.260	13:27:00	--:--:--	0		+1800	12°	12°
61	Tmp	160	3.360	13:29:41	--:--:--	0		+1800	12°	12°
62	Tmp	163	3.700	13:30:33	--:--:--	0		+1800	12°	12°
63	Tmp	165	0.870	13:34:01	--:--:--	0		+1800	12°	12°
64	Tmp	167	1.920	13:36:38	--:--:--	0		+1800	12°	12°
65	Tmp	170	2.970	13:43:59	--:--:--	0		+1800	12°	12°
66	Tmp	172	3.970	13:46:30	--:--:--	0		+1800	12°	12°
67	Tmp	175	5.440	13:50:15	--:--:--	0		+1800	12°	12°
68	Tmp	176	5.880	13:51:22	--:--:--	0		+1800	12°	12°
69	Tmp	181	0.330	13:58:09	--:--:--	0		+1800	12°	12°
70	Tmp	183	2.180	14:01:11	--:--:--	0		+1800	12°	12°
71	Tmp	184	2.530	14:01:46	--:--:--	0		+1800	12°	12°
72	Tmp	189	0.830	14:08:17	--:--:--	0		+1800	12°	12°
73	Tmp	193	1.880	14:11:19	--:--:--	0		+1800	12°	12°
74	Tmp	194	2.870	14:13:02	--:--:--	0		+1800	12°	12°
75	Tmp	197	3.880	14:15:12	--:--:--	0		+1800	12°	12°
76	Tmp	199	0.000	14:16:29	--:--:--	0		+1800	12°	12°
77	Tmp	201	0.830	14:17:44	--:--:--	0		+1800	12°	12°
78	Tmp	209	5.700	14:26:40	--:--:--	0		+1800	12°	12°
79	Tmp	211	5.970	14:27:15	--:--:--	0		+1800	12°	12°
80	Tmp	213	7.116	14:29:23	--:--:--	0		+1800	12°	12°
81	Tmp	216	8.550	14:31:38	--:--:--	0		+1800	12°	12°
82	Tmp	220	1.500	14:38:21	--:--:--	0		+1800	12°	12°

<b>Etapa B</b>	<b>Num</b>	<b>16</b>	<b>Pen</b>	<b>0</b>	<b>PCZ</b>	<b>0</b>	<b>Total PP</b>	<b>72000</b>	<b>PG</b>	<b>9</b>
----------------	------------	-----------	------------	----------	------------	----------	-----------------	--------------	-----------	----------

<b>n°</b>	<b>16</b>	<b>A</b>	<b>PP</b>	<b>53186</b>	<b>12°</b>	<b>B</b>	<b>PP</b>	<b>72000</b>	<b>12°</b>	<b>Tot PP</b>	<b>125186</b>	<b>Col.</b>	<b>12°</b>
-----------	-----------	----------	-----------	--------------	------------	----------	-----------	--------------	------------	---------------	---------------	-------------	------------

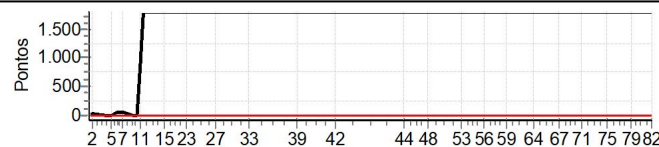

PC	Tp	Trc	DistPC	Ideal	Passagem	Pen	Erro	Pontos	NoPC	AtePC
<b>N</b>	<b>17</b>	17 / Thiago Fonseca								
<b>u</b>	<b>9º</b>	Cat / NL / Largada / Graduado / 17 / 09:42:30								
<b>m</b>		Oliveira-mg KTM								
PC	Tp	Trc	DistPC	Ideal	Passagem	Pen	Erro	Pontos	NoPC	AtePC
1	Tmp	3	1.290	09:45:46	09:45:50	0	4s	+1	11º	11º
2	Tmp	4	2.270	09:47:19	09:47:43	0	24s	+21	9º	10º
3	Tmp	9	0.440	09:54:08	09:54:11	0	3s	0	5º	10º
4	Tmp	12	0.980	09:55:00	09:55:00	0	0s	0	5º	10º
5	Tmp	12	2.800	09:57:36	09:57:34	0	2s	0	5º	10º
6	Tmp	14	4.930	10:00:49	10:01:22	0	33s	+30	6º	7º
7	Tmp	18	0.680	10:03:09	10:03:22	0	13s	+10	5º	5º
8	Tmp	22	2.840	10:08:34	10:08:51	0	17s	+14	9º	6º
9	Tmp	24	3.830	10:10:18	10:10:17	0	1s	0	5º	6º
10	Tmp	24	4.340	10:11:06	10:11:04	0	2s	0	4º	6º
11	Tmp	26	5.220	10:12:45	10:14:00	0	1m15s	+72	11º	7º
12	Tmp	29	5.930	10:14:15	10:16:03	0	1m48s	+105	11º	10º
13	Tmp	30	6.190	10:15:07	10:18:04	0	2m57s	+174	11º	10º
14	Tmp	33	0.780	10:22:24	10:22:32	0	8s	+5	7º	10º
15	Tmp	35	1.630	10:25:01	10:25:50	0	49s	+46	8º	10º
16	Tmp	35	2.240	10:26:51	10:28:15	0	1m24s	+81	10º	10º
17	Tmp	36	2.580	10:27:45	10:30:10	0	2m25s	+142	10º	10º
20	Tmp	38	3.230	10:29:59	10:32:13	0	2m14s	+131	10º	10º
21	Tmp	41	0.420	10:33:08	10:33:14	0	6s	+3	8º	9º
22	Tmp	42	1.000	10:34:28	10:34:52	0	24s	+21	9º	9º
23	Tmp	44	0.000	10:36:48	10:37:09	0	21s	+18	7º	9º
24	Tmp	47	2.470	10:42:18	10:43:22	0	1m04s	+61	10º	9º
25	Tmp	47	2.610	10:42:50	10:44:02	0	1m12s	+69	10º	9º
26	Tmp	51	3.320	10:49:21	10:49:29	0	8s	+5	9º	9º
27	Tmp	55	0.940	10:51:46	10:53:51	0	2m05s	+122	8º	10º
28	Tmp	60	1.510	10:57:52	10:57:52	0	0s	0	4º	10º
29	Tmp	65	3.110	11:00:50	11:00:53	0	3s	0	4º	10º
30	Tmp	68	4.080	11:02:48	11:03:28	0	40s	+37	8º	10º
31	Tmp	73	5.550	11:07:22	11:07:50	0	28s	+25	9º	10º
32	Tmp	74	5.960	11:08:04	11:08:38	0	34s	+31	8º	10º
33	Tmp	75	6.390	11:08:58	11:09:55	0	57s	+54	8º	10º
34	Tmp	80	0.350	11:26:15	11:26:18	0	3s	0	3º	10º
35	Tmp	81	1.400	11:27:55	11:28:22	0	27s	+24	8º	10º
36	Tmp	83	1.880	11:28:47	11:29:33	0	46s	+43	9º	10º
37	Tmp	86	2.980	11:31:15	11:32:24	0	1m09s	+66	9º	10º
38	Tmp	88	0.000	11:32:33	11:33:38	0	1m05s	+62	8º	10º
39	Tmp	88	0.850	11:33:45	11:35:15	0	1m30s	+87	9º	10º
40	Tmp	94	5.730	11:42:56	11:43:36	0	40s	+37	11º	10º
41	Tmp	96	6.876	11:45:04	11:45:24	0	20s	+17	9º	10º
42	Tmp	102	1.500	11:53:54	11:53:57	0	3s	0	4º	10º
<b>Etapa A</b>	<b>Num 17</b>	<b>Pen 0</b>	<b>PCZ 9</b>	<b>Total PP 1614</b>	<b>PG 11</b>					
43	Tmp	106	1.350	12:28:31	12:28:34	0	3s	0	5º	5º
44	Tmp	107	2.330	12:30:04	12:30:22	0	18s	+15	10º	10º
45	Tmp	113	0.430	12:38:35	12:38:48	0	13s	+10	8º	9º
46	Tmp	113	0.670	12:39:18	12:39:40	0	22s	+19	9º	9º
47	Tmp	117	1.610	12:41:09	12:41:23	0	14s	+11	5º	8º
48	Tmp	118	2.260	12:41:59	12:42:12	0	13s	+10	5º	7º
49	Tmp	125	7.260	12:51:28	12:51:35	0	7s	+4	4º	7º
50	Tmp	131	0.300	12:56:12	12:56:20	0	8s	+5	5º	7º
51	Tmp	133	1.050	12:57:58	12:58:11	0	13s	+10	4º	5º
52	Tmp	135	1.620	12:59:22	12:59:40	0	18s	+15	3º	5º
53	Tmp	135	1.890	12:59:54	13:00:20	0	26s	+23	3º	4º

PC	Tp	Trc	DistPC	Ideal	Passagem	Pen	Erro	Pontos	NoPC	AtePC
54	Tmp	138	2.390	13:03:53	13:03:56	0	3s	0	4º	4º
55	Tmp	142	3.370	13:06:06	13:06:16	0	10s	+7	8º	4º
56	Tmp	146	5.170	13:11:06	13:11:09	0	3s	0	5º	4º
57	Tmp	148	7.690	13:14:56	13:15:02	0	6s	+3	9º	4º
58	Tmp	153	0.630	13:21:00	13:20:59	0	1s	0	4º	4º
59	Tmp	154	1.580	13:22:59	13:23:41	0	42s	+39	8º	4º
60	Tmp	158	2.260	13:27:30	13:27:33	0	3s	0	1º	4º
61	Tmp	160	3.360	13:30:11	13:30:30	0	19s	+16	3º	4º
62	Tmp	163	3.700	13:31:03	13:31:40	0	37s	+34	3º	4º
63	Tmp	165	0.870	13:34:31	13:35:35	0	1m04s	+61	3º	4º
64	Tmp	167	1.920	13:37:08	13:38:40	0	1m32s	+89	4º	4º
65	Tmp	170	2.970	13:44:29	13:44:37	0	8s	+5	4º	4º
66	Tmp	172	3.970	13:47:00	13:47:28	0	28s	+25	5º	4º
67	Tmp	175	5.440	13:50:45	13:51:46	0	1m01s	+58	6º	4º
68	Tmp	176	5.880	13:51:52	13:53:06	0	1m14s	+71	6º	4º
69	Tmp	181	0.330	13:58:39	13:59:07	0	28s	+25	10º	4º
70	Tmp	183	2.180	14:01:41	14:02:08	0	27s	+24	10º	4º
71	Tmp	184	2.530	14:02:16	14:02:45	0	29s	+26	10º	5º
72	Tmp	189	0.830	14:08:47	14:08:52	0	5s	+2	9º	5º
73	Tmp	193	1.880	14:11:49	14:12:30	0	41s	+38	11º	5º
74	Tmp	194	2.870	14:13:32	14:13:57	0	25s	+22	11º	5º
75	Tmp	197	3.880	14:15:42	14:16:43	0	1m01s	+58	10º	5º
76	Tmp	199	0.000	14:16:59	14:18:01	0	1m02s	+59	10º	5º
77	Tmp	201	0.830	14:18:14	14:19:54	0	1m40s	+97	8º	5º
78	Tmp	209	5.700	14:27:10	14:27:15	0	5s	+2	11º	5º
79	Tmp	211	5.970	14:27:45	14:28:14	0	29s	+26	10º	5º
80	Tmp	213	7.116	14:29:53	14:30:24	0	31s	+28	10º	5º
81	Tmp	216	8.550	14:32:08	14:32:38	0	30s	+27	9º	5º
82	Tmp	220	1.500	14:38:51	14:38:55	0	4s	+1	11º	5º

<b>Etapa B</b>	<b>Num 17</b>	<b>Pen 0</b>	<b>PCZ 5</b>	<b>Total PP 965</b>	<b>PG 16</b>					
----------------	---------------	--------------	--------------	---------------------	--------------	--	--	--	--	--

<b>nº 17</b>	<b>A PP 1614</b>	<b>10º</b>	<b>B PP 965</b>	<b>5º</b>	<b>Tot PP 2579</b>	<b>Col. 9º</b>				
--------------	------------------	------------	-----------------	-----------	--------------------	----------------	--	--	--	--

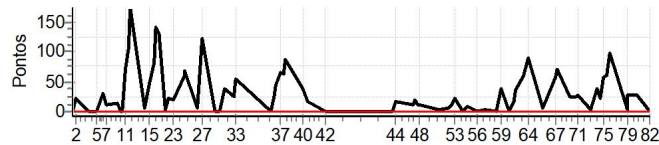

PC	Tp	Trc	DistPC	Ideal	Passagem	Pen	Erro	Pontos	NoPC	AtePC
<b>N</b>	<b>18</b>	18 / Yago Barreto								
<b>u</b>	<b>11°</b>	Cat / NL / Largada Graduado / 18 / 09:43:00								
<b>m</b>	<b>11°</b>									

PC	Tp	Trc	DistPC	Ideal	Passagem	Pen	Erro	Pontos	NoPC	AtePC
1	Tmp	3	1.290	09:46:16	09:46:18	0	2s	0	3°	3°
2	Tmp	4	2.270	09:47:49	09:48:09	0	20s	+17	6°	6°
3	Tmp	9	0.440	09:54:38	09:54:41	0	3s	0	4°	6°
4	Tmp	12	0.980	09:55:30	09:55:32	0	2s	0	4°	6°
5	Tmp	12	2.800	09:58:06	09:58:06	0	0s	0	4°	6°
6	Tmp	14	4.930	10:01:19	10:01:19	0	0s	0	1°	4°
7	Tmp	18	0.680	10:03:39	10:03:50	0	11s	+8	4°	4°
8	Tmp	22	2.840	10:09:04	10:09:07	0	3s	0	1°	3°
9	Tmp	24	3.830	10:10:48	10:10:47	0	1s	0	4°	3°
10	Tmp	24	4.340	10:11:36	10:11:31	0	5s	-6	10°	4°
11	Tmp	26	5.220	10:13:15	10:13:30	0	15s	+12	9°	4°
12	Tmp	29	5.930	10:14:45	10:15:17	0	32s	+29	9°	4°
13	Tmp	30	6.190	10:15:37	10:16:39	0	1m02s	+59	7°	4°
14	Tmp	33	0.780	10:22:54	10:23:02	0	8s	+5	6°	4°
15	Tmp	35	1.630	10:25:31	10:26:04	0	33s	+30	3°	4°
16	Tmp	35	2.240	10:27:21	10:28:06	0	45s	+42	3°	4°
17	Tmp	36	2.580	10:28:15	10:29:21	0	1m06s	+63	2°	4°
20	Tmp	38	3.230	10:30:29	10:37:31	0	7m02s	+419	11°	9°
21	Tmp	41	0.420	10:33:38	10:40:37	0	6m59s	+416	11°	11°
22	Tmp	42	1.000	10:34:58	10:31:29	0	3m29s	-618	11°	11°
23	Tmp	44	0.000	10:37:18	10:44:26	0	7m08s	+425	11°	11°
24	Tmp	47	2.470	10:42:48	10:49:55	0	7m07s	+424	11°	11°
25	Tmp	47	2.610	10:43:20	10:50:41	0	7m21s	+438	11°	11°
26	Tmp	51	3.320	10:49:51	10:52:20	0	2m29s	+146	11°	11°
27	Tmp	55	0.940	10:52:16	11:00:50	0	8m34s	+511	11°	11°
28	Tmp	60	1.510	10:58:22	11:04:16	0	5m54s	+351	11°	11°
29	Tmp	65	3.110	11:01:20	11:06:56	0	5m36s	+333	11°	11°
30	Tmp	68	4.080	11:03:18	11:08:59	0	5m41s	+338	11°	11°
31	Tmp	73	5.550	11:07:52	11:11:37	0	3m45s	+222	11°	11°
32	Tmp	74	5.960	11:08:34	11:12:17	0	3m43s	+220	11°	11°
33	Tmp	75	6.390	11:09:28	11:13:25	0	3m57s	+234	11°	11°
34	Tmp	80	0.350	11:26:45	11:26:51	0	6s	+3	10°	11°
35	Tmp	81	1.400	11:28:25	11:28:50	0	25s	+22	6°	11°
36	Tmp	83	1.880	11:29:17	11:29:51	0	34s	+31	5°	11°
37	Tmp	86	2.980	11:31:45	11:32:34	0	49s	+46	5°	11°
38	Tmp	88	0.000	11:33:03	11:33:50	0	47s	+44	4°	11°
39	Tmp	88	0.850	11:34:15	11:35:20	0	1m05s	+62	4°	11°
40	Tmp	94	5.730	11:43:26	11:43:28	0	2s	0	2°	11°
41	Tmp	96	6.876	11:45:34	11:45:44	0	10s	+7	4°	11°
42	Tmp	102	1.500	11:54:24	11:54:28	0	4s	+1	10°	11°

<b>Etapa A</b>	<b>Num 18</b>	<b>Pen 0</b>	<b>PCZ 8</b>	<b>Total PP 5582</b>	<b>PG 10</b>
----------------	---------------	--------------	--------------	----------------------	--------------

43	Tmp	106	1.350	12:29:01	12:29:03	0	2s	0	4°	4°
44	Tmp	107	2.330	12:30:34	12:30:53	0	19s	+16	11°	11°
45	Tmp	113	0.430	12:39:05	12:39:38	0	33s	+30	11°	11°
46	Tmp	113	0.670	12:39:48	12:40:23	0	35s	+32	11°	11°
47	Tmp	117	1.610	12:41:39	12:42:00	0	21s	+18	9°	10°
48	Tmp	118	2.260	12:42:29	12:42:53	0	24s	+21	9°	10°
49	Tmp	125	7.260	12:51:58	12:52:06	0	8s	+5	7°	9°
50	Tmp	131	0.300	12:56:42	12:57:16	0	34s	+31	10°	10°
51	Tmp	133	1.050	12:58:28	12:59:19	0	51s	+48	9°	10°
52	Tmp	135	1.620	12:59:52	13:00:42	0	50s	+47	9°	9°
53	Tmp	135	1.890	13:00:24	13:01:18	0	54s	+51	9°	9°

PC	Tp	Trc	DistPC	Ideal	Passagem	Pen	Erro	Pontos	NoPC	AtePC
54	Tmp	138	2.390	13:04:23	13:04:29	0	6s	+3	10°	9°
55	Tmp	142	3.370	13:06:36	13:06:46	0	10s	+7	7°	9°
56	Tmp	146	5.170	13:11:36	13:11:39	0	3s	0	4°	9°
57	Tmp	148	7.690	13:15:26	13:15:30	0	4s	+1	5°	9°
58	Tmp	153	0.630	13:21:30	13:21:35	0	5s	+2	11°	9°
59	Tmp	154	1.580	13:23:29	13:24:09	0	40s	+37	7°	9°
60	Tmp	158	2.260	13:28:00	13:28:13	0	13s	+10	7°	9°
61	Tmp	160	3.360	13:30:41	13:33:57	0	3m16s	+193	11°	10°
62	Tmp	163	3.700	13:31:33	13:35:17	0	3m44s	+221	11°	11°
63	Tmp	165	0.870	13:35:01	13:39:20	0	4m19s	+256	11°	11°
64	Tmp	167	1.920	13:37:38	13:42:20	0	4m42s	+279	11°	11°
65	Tmp	170	2.970	13:44:59	13:45:36	0	37s	+34	11°	11°
66	Tmp	172	3.970	13:47:30	13:48:27	0	57s	+54	11°	11°
67	Tmp	175	5.440	13:51:15	13:52:39	0	1m24s	+81	7°	11°
68	Tmp	176	5.880	13:52:22	13:53:54	0	1m32s	+89	7°	11°
69	Tmp	181	0.330	13:59:09	13:59:15	0	6s	+3	4°	11°
70	Tmp	183	2.180	14:02:11	14:02:21	0	10s	+7	5°	11°
71	Tmp	184	2.530	14:02:46	14:03:01	0	15s	+12	5°	11°
72	Tmp	189	0.830	14:09:17	14:09:16	0	1s	0	3°	11°
73	Tmp	193	1.880	14:12:19	14:12:15	0	4s	-3	8°	11°
74	Tmp	194	2.870	14:14:02	14:14:00	0	2s	0	4°	11°
75	Tmp	197	3.880	14:16:12	14:16:44	0	32s	+29	6°	11°
76	Tmp	199	0.000	14:17:29	14:17:57	0	28s	+25	5°	11°
77	Tmp	201	0.830	14:18:44	14:19:44	0	1m00s	+57	4°	11°
78	Tmp	209	5.700	14:27:40	14:27:42	0	2s	0	3°	11°
79	Tmp	211	5.970	14:28:15	14:28:30	0	15s	+12	4°	11°
80	Tmp	213	7.116	14:30:23	14:30:36	0	13s	+10	5°	11°
81	Tmp	216	8.550	14:32:38	14:32:47	0	9s	+6	3°	11°
82	Tmp	220	1.500	14:39:21	14:39:23	0	2s	0	4°	11°

<b>Etapa B</b>	<b>Num 18</b>	<b>Pen 0</b>	<b>PCZ 6</b>	<b>Total PP 1730</b>	<b>PG 10</b>
----------------	---------------	--------------	--------------	----------------------	--------------

<b>n° 18</b>	<b>A PP 5582</b>	<b>11°</b>	<b>B PP 1730</b>	<b>11°</b>	<b>Tot PP 7312</b>	<b>Col. 11°</b>
--------------	------------------	------------	------------------	------------	--------------------	-----------------

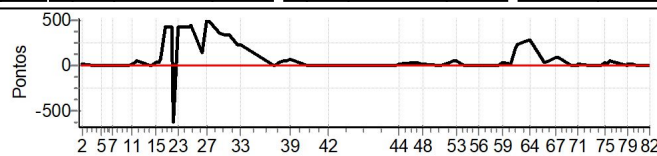



PC	Tp	Trc	DistPC	Ideal	Passagem	Pen	Erro	Pontos	NoPC	AtePC
N u m	19	19 / Luiz Carlos Gomes								
		Cat / NL / Largada		Graduado / 19 / 09:43:30						
		Turmalina			Ktm 300					
PC	Tp	Trc	DistPC	Ideal	Passagem	Pen	Erro	Pontos	NoPC	AtePC
1	Tmp	3	1.290	09:46:46	09:46:42	0	4s	-3	12°	12°
2	Tmp	4	2.270	09:48:19	09:48:30	0	11s	+8	2°	2°
3	Tmp	9	0.440	09:55:08	09:55:09	0	1s	0	3°	2°
4	Tmp	12	0.980	09:56:00	09:56:01	0	1s	0	3°	2°
5	Tmp	12	2.800	09:58:36	09:58:36	0	0s	0	3°	2°
6	Tmp	14	4.930	10:01:49	10:03:28	0	1m39s	+96	12°	11°
7	Tmp	18	0.680	10:04:09	10:05:31	0	1m22s	+79	11°	11°
8	Tmp	22	2.840	10:09:34	10:09:30	0	4s	-3	2°	11°
9	Tmp	24	3.830	10:11:18	10:11:21	0	3s	0	3°	11°
10	Tmp	24	4.340	10:12:06	10:12:06	0	0s	0	3°	11°
11	Tmp	26	5.220	10:13:45	10:13:48	0	3s	0	2°	10°
12	Tmp	29	5.930	10:15:15	10:15:20	0	5s	+2	2°	9°
13	Tmp	30	6.190	10:16:07	10:16:30	0	23s	+20	2°	8°
14	Tmp	33	0.780	10:23:24	10:23:52	0	28s	+25	11°	8°
15	Tmp	35	1.630	10:26:01	10:26:48	0	47s	+44	6°	8°
16	Tmp	35	2.240	10:27:51	10:28:49	0	58s	+55	5°	8°
17	Tmp	36	2.580	10:28:45	10:30:14	0	1m29s	+86	5°	7°
20	Tmp	38	3.230	10:30:59	10:31:34	0	35s	+32	4°	6°
21	Tmp	41	0.420	10:34:08	10:34:13	0	5s	+2	5°	6°
22	Tmp	42	1.000	10:35:28	10:35:41	0	13s	+10	2°	5°
23	Tmp	44	0.000	10:37:48	10:37:53	0	5s	+2	4°	5°
24	Tmp	47	2.470	10:43:18	10:43:47	0	29s	+26	6°	5°
25	Tmp	47	2.610	10:43:50	10:44:29	0	39s	+36	4°	5°
26	Tmp	51	3.320	10:50:21	10:50:21	0	0s	0	2°	5°
27	Tmp	55	0.940	10:52:46	10:53:50	0	1m04s	+61	5°	5°
28	Tmp	60	1.510	10:58:52	10:58:52	0	0s	0	3°	5°
29	Tmp	65	3.110	11:01:50	11:01:53	0	3s	0	3°	5°
30	Tmp	68	4.080	11:03:48	11:04:16	0	28s	+25	5°	5°
31	Tmp	73	5.550	11:08:22	11:08:32	0	10s	+7	3°	5°
32	Tmp	74	5.960	11:09:04	11:09:13	0	9s	+6	3°	5°
33	Tmp	75	6.390	11:09:58	11:10:21	0	23s	+20	2°	5°
34	Tmp	80	0.350	11:27:15	11:27:17	0	2s	0	2°	5°
35	Tmp	81	1.400	11:28:55	11:29:14	0	19s	+16	2°	5°
36	Tmp	83	1.880	11:29:47	11:30:19	0	32s	+29	4°	5°
37	Tmp	86	2.980	11:32:15	11:33:00	0	45s	+42	3°	5°
38	Tmp	88	0.000	11:33:33	11:34:40	0	1m07s	+64	9°	5°
39	Tmp	88	0.850	11:34:45	11:36:13	0	1m28s	+85	8°	5°
40	Tmp	94	5.730	11:43:56	11:44:00	0	4s	+1	7°	5°
41	Tmp	96	6.876	11:46:04	11:46:19	0	15s	+12	7°	5°
42	Tmp	102	1.500	11:54:54	11:54:51	0	3s	0	3°	5°

PC	Tp	Trc	DistPC	Ideal	Passagem	Pen	Erro	Pontos	NoPC	AtePC
54	Tmp	138	2.390	13:04:53	13:04:53	0	0s	0	3°	2°
55	Tmp	142	3.370	13:07:06	13:07:09	0	3s	0	1°	2°
56	Tmp	146	5.170	13:12:06	13:12:09	0	3s	0	3°	2°
57	Tmp	148	7.690	13:15:56	13:16:02	0	6s	+3	8°	2°
58	Tmp	153	0.630	13:22:00	13:22:02	0	2s	0	3°	2°
59	Tmp	154	1.580	13:23:59	13:24:28	0	29s	+26	2°	2°
60	Tmp	158	2.260	13:28:30	13:28:54	0	24s	+21	10°	2°
61	Tmp	160	3.360	13:31:11	13:31:53	0	42s	+39	8°	2°
62	Tmp	163	3.700	13:32:03	13:32:58	0	55s	+52	6°	2°
63	Tmp	165	0.870	13:35:31	13:36:41	0	1m10s	+67	6°	3°
64	Tmp	167	1.920	13:38:08	13:39:41	0	1m33s	+90	5°	3°
65	Tmp	170	2.970	13:45:29	13:45:28	0	1s	0	1°	3°
66	Tmp	172	3.970	13:48:00	13:48:12	0	12s	+9	3°	3°
67	Tmp	175	5.440	13:51:45	13:51:59	0	14s	+11	2°	2°
68	Tmp	176	5.880	13:52:52	13:53:11	0	19s	+16	2°	2°
69	Tmp	181	0.330	13:59:39	14:00:42	0	1m03s	+60	11°	2°
70	Tmp	183	2.180	14:02:41	14:03:55	0	1m14s	+71	11°	3°
71	Tmp	184	2.530	14:03:16	14:04:32	0	1m16s	+73	11°	3°
72	Tmp	189	0.830	14:09:47	14:09:50	0	3s	0	2°	3°
73	Tmp	193	1.880	14:12:49	14:12:55	0	6s	+3	7°	3°
74	Tmp	194	2.870	14:14:32	14:14:29	0	3s	0	3°	3°
75	Tmp	197	3.880	14:16:42	14:17:20	0	38s	+35	7°	3°
76	Tmp	199	0.000	14:17:59	14:18:38	0	39s	+36	7°	4°
77	Tmp	201	0.830	14:19:14	14:20:20	0	1m06s	+63	6°	3°
78	Tmp	209	5.700	14:28:10	14:28:13	0	3s	0	2°	3°
79	Tmp	211	5.970	14:28:45	14:29:02	0	17s	+14	6°	3°
80	Tmp	213	7.116	14:30:53	14:31:21	0	28s	+25	7°	3°
81	Tmp	216	8.550	14:33:08	14:33:34	0	26s	+23	6°	3°
82	Tmp	220	1.500	14:39:51	14:39:51	0	0s	0	3°	3°

Etapa B	Num	19	Pen	0	PCZ	12	Total PP	770	PG	20
---------	-----	----	-----	---	-----	----	----------	-----	----	----

n°	19	A	PP	897	5°	B	PP	770	3°	Tot PP	1667	Col.	4°
----	----	---	----	-----	----	---	----	-----	----	--------	------	------	----

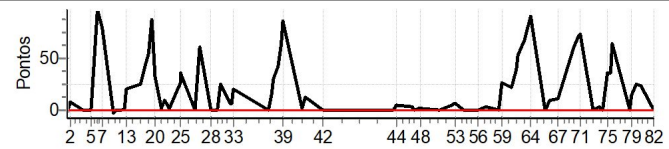

PC	Tp	Trc	DistPC	Ideal	Passagem	Pen	Erro	Pontos	NoPC	AtePC
Etapa A Num 19 Pen 0 PCZ 11 Total PP 897 PG 16										
43	Tmp	106	1.350	12:29:31	12:29:29	0	2s	0	3°	3°
44	Tmp	107	2.330	12:31:04	12:31:12	0	8s	+5	2°	2°
45	Tmp	113	0.430	12:39:35	12:39:41	0	6s	+3	2°	2°
46	Tmp	113	0.670	12:40:18	12:40:20	0	2s	0	1°	2°
47	Tmp	117	1.610	12:42:09	12:42:14	0	5s	+2	1°	2°
48	Tmp	118	2.260	12:42:59	12:43:04	0	5s	+2	3°	2°
49	Tmp	125	7.260	12:52:28	12:52:29	0	1s	0	1°	1°
50	Tmp	131	0.300	12:57:12	12:57:18	0	6s	+3	3°	1°
51	Tmp	133	1.050	12:58:58	12:59:06	0	8s	+5	2°	2°
52	Tmp	135	1.620	13:00:22	13:00:31	0	9s	+6	2°	2°
53	Tmp	135	1.890	13:00:54	13:01:04	0	10s	+7	2°	2°

PC	Tp	Trc	DistPC	Ideal	Passagem	Pen	Erro	Pontos	NoPC	AtePC	
<b>N</b> <b>u</b> <b>m</b>	<b>20</b>	20 / Murilo Rezende									
		Cat / NL / Largada				Graduado / 20 / 09:44:00					
		Montes Claros-mg					KTM				
PC	Tp	Trc	DistPC	Ideal	Passagem	Pen	Erro	Pontos	NoPC	AtePC	
1	Tmp	3	1.290	09:47:16	09:47:14	0	2s	0	2°	2°	
2	Tmp	4	2.270	09:48:49	09:49:17	0	28s	+25	11°	11°	
3	Tmp	9	0.440	09:55:38	09:55:38	0	0s	0	2°	11°	
4	Tmp	12	0.980	09:56:30	09:56:29	0	1s	0	2°	11°	
5	Tmp	12	2.800	09:59:06	09:59:05	0	1s	0	2°	11°	
6	Tmp	14	4.930	10:02:19	10:03:51	0	1m32s	+89	11°	12°	
7	Tmp	18	0.680	10:04:39	10:05:35	0	56s	+53	10°	10°	
8	Tmp	22	2.840	10:10:04	10:10:16	0	12s	+9	6°	10°	
9	Tmp	24	3.830	10:11:48	10:11:50	0	2s	0	2°	10°	
10	Tmp	24	4.340	10:12:36	10:12:35	0	1s	0	2°	10°	
11	Tmp	26	5.220	10:14:15	10:14:17	0	2s	0	1°	9°	
12	Tmp	29	5.930	10:15:45	10:16:00	0	15s	+12	6°	8°	
13	Tmp	30	6.190	10:16:37	10:18:09	0	1m32s	+89	9°	9°	
14	Tmp	33	0.780	10:23:54	10:24:00	0	6s	+3	3°	9°	
15	Tmp	35	1.630	10:26:31	10:27:31	0	1m00s	+57	11°	9°	
16	Tmp	35	2.240	10:28:21	10:30:01	0	1m40s	+97	11°	9°	
17	Tmp	36	2.580	10:29:15	10:31:53	0	2m38s	+155	11°	9°	
20	Tmp	38	3.230	10:31:29	10:33:05	0	1m36s	+93	8°	8°	
21	Tmp	41	0.420	10:34:38	10:34:40	0	2s	0	1°	8°	
22	Tmp	42	1.000	10:35:58	10:36:14	0	16s	+13	4°	8°	
23	Tmp	44	0.000	10:38:18	10:38:41	0	23s	+20	8°	8°	
24	Tmp	47	2.470	10:43:48	10:44:15	0	27s	+24	5°	8°	
25	Tmp	47	2.610	10:44:20	10:45:05	0	45s	+42	7°	8°	
26	Tmp	51	3.320	10:50:51	10:50:54	0	3s	0	1°	8°	
27	Tmp	55	0.940	10:53:16	10:54:24	0	1m08s	+65	6°	8°	
28	Tmp	60	1.510	10:59:22	10:59:20	0	2s	0	2°	8°	
29	Tmp	65	3.110	11:02:20	11:02:21	0	1s	0	2°	8°	
30	Tmp	68	4.080	11:04:18	11:04:58	0	40s	+37	7°	8°	
31	Tmp	73	5.550	11:08:52	11:09:05	0	13s	+10	6°	8°	
32	Tmp	74	5.960	11:09:34	11:09:48	0	14s	+11	5°	7°	
33	Tmp	75	6.390	11:10:28	11:11:07	0	39s	+36	5°	7°	
34	Tmp	80	0.350	11:27:45	11:27:47	0	2s	0	1°	7°	
35	Tmp	81	1.400	11:29:25	11:29:48	0	23s	+20	4°	7°	
36	Tmp	83	1.880	11:30:17	11:30:53	0	36s	+33	6°	7°	
37	Tmp	86	2.980	11:32:45	11:34:08	0	1m23s	+80	11°	7°	
38	Tmp	88	0.000	11:34:03	11:35:25	0	1m22s	+79	11°	7°	
39	Tmp	88	0.850	11:35:15	11:36:57	0	1m42s	+99	11°	7°	
40	Tmp	94	5.730	11:44:26	11:44:25	0	1s	0	1°	7°	
41	Tmp	96	6.876	11:46:34	11:46:53	0	19s	+16	8°	7°	
42	Tmp	102	1.500	11:55:24	11:55:25	0	1s	0	2°	7°	

<b>Etapa A</b>	<b>Num</b> 20	<b>Pen</b> 0	<b>PCZ</b> 14	<b>Total PP</b> 1267	<b>PG</b> 14
----------------	---------------	--------------	---------------	----------------------	--------------

43	Tmp	106	1.350	12:30:01	12:30:01	0	0s	0	2°	2°
44	Tmp	107	2.330	12:31:34	12:31:47	0	13s	+10	4°	4°
45	Tmp	113	0.430	12:40:05	12:40:16	0	11s	+8	5°	5°
46	Tmp	113	0.670	12:40:48	12:40:56	0	8s	+5	5°	5°
47	Tmp	117	1.610	12:42:39	12:42:57	0	18s	+15	8°	6°
48	Tmp	118	2.260	12:43:29	12:43:48	0	19s	+16	7°	6°
49	Tmp	125	7.260	12:52:58	12:53:05	0	7s	+4	3°	6°
50	Tmp	131	0.300	12:57:42	12:57:45	0	3s	0	1°	4°
51	Tmp	133	1.050	12:59:28	12:59:46	0	18s	+15	5°	4°
52	Tmp	135	1.620	13:00:52	13:01:20	0	28s	+25	6°	4°
53	Tmp	135	1.890	13:01:24	13:02:04	0	40s	+37	6°	5°

PC	Tp	Trc	DistPC	Ideal	Passagem	Pen	Erro	Pontos	NoPC	AtePC
54	Tmp	138	2.390	13:05:23	13:05:24	0	1s	0	2°	5°
55	Tmp	142	3.370	13:07:36	13:07:44	0	8s	+5	5°	5°
56	Tmp	146	5.170	13:12:36	13:12:36	0	0s	0	2°	5°
57	Tmp	148	7.690	13:16:26	13:16:28	0	2s	0	1°	5°
58	Tmp	153	0.630	13:22:30	13:22:28	0	2s	0	2°	5°
59	Tmp	154	1.580	13:24:29	13:25:07	0	38s	+35	4°	5°
60	Tmp	158	2.260	13:29:00	13:29:34	0	34s	+31	11°	5°
61	Tmp	160	3.360	13:31:41	13:32:56	0	1m15s	+72	10°	5°
62	Tmp	163	3.700	13:32:33	13:34:11	0	1m38s	+95	10°	8°
63	Tmp	165	0.870	13:36:01	13:38:08	0	2m07s	+124	10°	8°
64	Tmp	167	1.920	13:38:38	13:41:29	0	2m51s	+168	10°	8°
65	Tmp	170	2.970	13:45:59	13:46:17	0	18s	+15	8°	8°
66	Tmp	172	3.970	13:48:30	13:49:18	0	48s	+45	8°	8°
67	Tmp	175	5.440	13:52:15	13:53:56	0	1m41s	+98	9°	9°
68	Tmp	176	5.880	13:53:22	13:55:17	0	1m55s	+112	10°	9°
69	Tmp	181	0.330	14:00:09	14:00:20	0	11s	+8	8°	9°
70	Tmp	183	2.180	14:03:11	14:03:21	0	10s	+7	4°	9°
71	Tmp	184	2.530	14:03:46	14:03:59	0	13s	+10	4°	9°
72	Tmp	189	0.830	14:10:17	14:10:20	0	3s	0	1°	9°
73	Tmp	193	1.880	14:13:19	14:13:24	0	5s	+2	6°	9°
74	Tmp	194	2.870	14:15:02	14:14:59	0	3s	0	2°	9°
75	Tmp	197	3.880	14:17:12	14:17:51	0	39s	+36	8°	9°
76	Tmp	199	0.000	14:18:29	14:19:03	0	34s	+31	6°	9°
77	Tmp	201	0.830	14:19:44	14:20:54	0	1m10s	+67	7°	9°
78	Tmp	209	5.700	14:28:40	14:28:44	0	4s	+1	10°	9°
79	Tmp	211	5.970	14:29:15	14:29:38	0	23s	+20	7°	9°
80	Tmp	213	7.116	14:31:23	14:31:48	0	25s	+22	6°	8°
81	Tmp	216	8.550	14:33:38	14:33:55	0	17s	+14	5°	8°
82	Tmp	220	1.500	14:40:21	14:40:21	0	0s	0	2°	8°

<b>Etapa B</b>	<b>Num</b> 20	<b>Pen</b> 0	<b>PCZ</b> 9	<b>Total PP</b> 1153	<b>PG</b> 13
----------------	---------------	--------------	--------------	----------------------	--------------

<b>n°</b> 20	<b>A PP</b> 1267	<b>7°</b>	<b>B PP</b> 1153	<b>8°</b>	<b>Tot PP</b> 2420	<b>Col.</b> 8°
--------------	------------------	-----------	------------------	-----------	--------------------	----------------

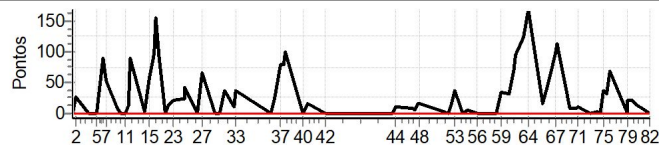

PC	Tp	Trc	DistPC	Ideal	Passagem	Pen	Erro	Pontos	NoPC	AtePC
N u m	21	21 / Saulo Soraggi								
		Cat / NL / Largada / Graduado / 21 / 09:44:30								
		Belo Horizonte _ Mg KTM EXC 300								
PC	Tp	Trc	DistPC	Ideal	Passagem	Pen	Erro	Pontos	NoPC	AtePC
1	Tmp	3	1.290	09:47:46	09:47:48	0	2s	0	1º	1º
2	Tmp	4	2.270	09:49:19	09:49:44	0	25s	+22	10º	9º
3	Tmp	9	0.440	09:56:08	09:56:08	0	0s	0	1º	9º
4	Tmp	12	0.980	09:57:00	09:57:00	0	0s	0	1º	9º
5	Tmp	12	2.800	09:59:36	09:59:35	0	1s	0	1º	9º
6	Tmp	14	4.930	10:02:49	10:03:38	0	49s	+46	9º	9º
7	Tmp	18	0.680	10:05:09	10:05:31	0	22s	+19	8º	8º
8	Tmp	22	2.840	10:10:34	10:10:50	0	16s	+13	8º	7º
9	Tmp	24	3.830	10:12:18	10:12:19	0	1s	0	1º	7º
10	Tmp	24	4.340	10:13:06	10:13:06	0	0s	0	1º	7º
11	Tmp	26	5.220	10:14:45	10:14:52	0	7s	+4	8º	6º
12	Tmp	29	5.930	10:16:15	10:16:36	0	21s	+18	8º	6º
13	Tmp	30	6.190	10:17:07	10:17:50	0	43s	+40	4º	6º
14	Tmp	33	0.780	10:24:24	10:24:35	0	11s	+8	10º	6º
15	Tmp	35	1.630	10:27:01	10:27:49	0	48s	+45	7º	6º
16	Tmp	35	2.240	10:28:51	10:30:05	0	1m14s	+71	8º	6º
17	Tmp	36	2.580	10:29:45	10:31:33	0	1m48s	+105	7º	6º
20	Tmp	38	3.230	10:31:59	10:32:50	0	51s	+48	6º	5º
21	Tmp	41	0.420	10:35:08	10:35:18	0	10s	+7	10º	5º
22	Tmp	42	1.000	10:36:28	10:37:09	0	41s	+38	10º	6º
23	Tmp	44	0.000	10:38:48	10:39:18	0	30s	+27	10º	6º
24	Tmp	47	2.470	10:44:18	10:45:02	0	44s	+41	8º	6º
25	Tmp	47	2.610	10:44:50	10:45:31	0	41s	+38	5º	6º
26	Tmp	51	3.320	10:51:21	10:51:32	0	11s	+8	10º	6º
27	Tmp	55	0.940	10:53:46	10:54:28	0	42s	+39	3º	6º
28	Tmp	60	1.510	10:59:52	10:59:53	0	1s	0	1º	6º
29	Tmp	65	3.110	11:02:50	11:02:47	0	3s	0	1º	6º
30	Tmp	68	4.080	11:04:48	11:05:19	0	31s	+28	6º	6º
31	Tmp	73	5.550	11:09:22	11:09:38	0	16s	+13	8º	6º
32	Tmp	74	5.960	11:10:04	11:10:24	0	20s	+17	7º	6º
33	Tmp	75	6.390	11:10:58	11:11:42	0	44s	+41	7º	6º
34	Tmp	80	0.350	11:28:15	11:28:30	0	15s	+12	11º	6º
35	Tmp	81	1.400	11:29:55	11:30:32	0	37s	+34	11º	6º
36	Tmp	83	1.880	11:30:47	11:31:34	0	47s	+44	10º	6º
37	Tmp	86	2.980	11:33:15	11:34:16	0	1m01s	+58	8º	6º
38	Tmp	88	0.000	11:34:33	11:35:27	0	54s	+51	5º	6º
39	Tmp	88	0.850	11:35:45	11:36:58	0	1m13s	+70	5º	6º
40	Tmp	94	5.730	11:44:56	11:45:00	0	4s	+1	6º	6º
41	Tmp	96	6.876	11:47:04	11:47:18	0	14s	+11	6º	6º
42	Tmp	102	1.500	11:55:54	11:55:52	0	2s	0	1º	6º

Etapa A	Num	21	Pen	0	PCZ	9	Total PP	1017	PG	15
---------	-----	----	-----	---	-----	---	----------	------	----	----

43	Tmp	106	1.350	12:30:31	12:30:34	0	3s	0	1º	1º
44	Tmp	107	2.330	12:32:04	12:32:19	0	15s	+12	8º	8º
45	Tmp	113	0.430	12:40:35	12:40:48	0	13s	+10	7º	7º
46	Tmp	113	0.670	12:41:18	12:41:29	0	11s	+8	6º	7º
47	Tmp	117	1.610	12:43:09	12:43:18	0	9s	+6	4º	5º
48	Tmp	118	2.260	12:43:59	12:44:07	0	8s	+5	4º	5º
49	Tmp	125	7.260	12:53:28	12:53:39	0	11s	+8	9º	5º
50	Tmp	131	0.300	12:58:12	12:58:18	0	6s	+3	2º	3º
51	Tmp	133	1.050	12:59:58	13:00:09	0	11s	+8	3º	3º
52	Tmp	135	1.620	13:01:22	13:01:44	0	22s	+19	4º	3º
53	Tmp	135	1.890	13:01:54	13:02:23	0	29s	+26	4º	3º

PC	Tp	Trc	DistPC	Ideal	Passagem	Pen	Erro	Pontos	NoPC	AtePC
54	Tmp	138	2.390	13:05:53	13:05:56	0	3s	0	1º	3º
55	Tmp	142	3.370	13:08:06	13:08:12	0	6s	+3	3º	3º
56	Tmp	146	5.170	13:13:06	13:13:09	0	3s	0	1º	3º
57	Tmp	148	7.690	13:16:56	13:17:04	0	8s	+5	10º	3º
58	Tmp	153	0.630	13:23:00	13:23:03	0	3s	0	1º	3º
59	Tmp	154	1.580	13:24:59	13:25:42	0	43s	+40	9º	3º
60	Tmp	158	2.260	13:29:30	13:29:35	0	5s	+2	2º	3º
61	Tmp	160	3.360	13:32:11	13:32:29	0	18s	+15	2º	3º
62	Tmp	163	3.700	13:33:03	13:33:31	0	28s	+25	2º	3º
63	Tmp	165	0.870	13:36:31	13:37:15	0	44s	+41	2º	2º
64	Tmp	167	1.920	13:39:08	13:40:15	0	1m07s	+64	2º	2º
65	Tmp	170	2.970	13:46:29	13:46:40	0	11s	+8	7º	2º
66	Tmp	172	3.970	13:49:00	13:49:32	0	32s	+29	6º	2º
67	Tmp	175	5.440	13:52:45	13:53:41	0	56s	+53	5º	3º
68	Tmp	176	5.880	13:53:52	13:54:56	0	1m04s	+61	5º	3º
69	Tmp	181	0.330	14:00:39	14:00:45	0	6s	+3	3º	3º
70	Tmp	183	2.180	14:03:41	14:04:00	0	19s	+16	9º	2º
71	Tmp	184	2.530	14:04:16	14:04:32	0	16s	+13	7º	2º
72	Tmp	189	0.830	14:10:47	14:10:54	0	7s	+4	11º	2º
73	Tmp	193	1.880	14:13:49	14:13:53	0	4s	+1	4º	2º
74	Tmp	194	2.870	14:15:32	14:15:32	0	0s	0	1º	2º
75	Tmp	197	3.880	14:17:42	14:18:13	0	31s	+28	5º	2º
76	Tmp	199	0.000	14:18:59	14:20:30	0	1m31s	+88	11º	2º
77	Tmp	201	0.830	14:20:14	14:22:34	0	2m20s	+137	11º	4º
78	Tmp	209	5.700	14:29:10	14:29:12	0	2s	0	1º	4º
79	Tmp	211	5.970	14:29:45	14:30:00	0	15s	+12	3º	4º
80	Tmp	213	7.116	14:31:53	14:32:03	0	10s	+7	3º	4º
81	Tmp	216	8.550	14:34:08	14:34:38	0	30s	+27	8º	4º
82	Tmp	220	1.500	14:40:51	14:40:54	0	3s	0	1º	4º

Etapa B	Num	21	Pen	0	PCZ	7	Total PP	787	PG	18
---------	-----	----	-----	---	-----	---	----------	-----	----	----

nº	21	A PP	1017	6º	B PP	787	4º	Tot PP	1804	Col.	5º
----	----	------	------	----	------	-----	----	--------	------	------	----

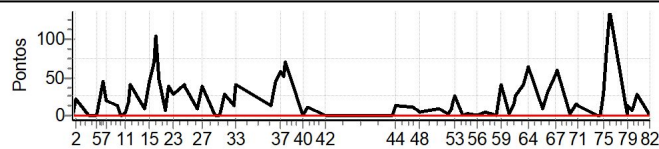

PC	Tp	Trc	DistPC	Ideal	Passagem	Pen	Erro	Pontos	NoPC	AtePC
N u m	24	24 / Elder Neder dos Santos								
		Cat / NL / Largada Over 35 / 24 / 09:47:00								
		Três Corações - Mg Ktm 250								
PC	Tp	Trc	DistPC	Ideal	Passagem	Pen	Erro	Pontos	NoPC	AtePC
1	Tmp	3	1.290	09:50:16	09:50:16	0	0s	0	4°	4°
2	Tmp	4	2.270	09:51:49	09:52:05	0	16s	+13	2°	2°
3	Tmp	9	0.440	09:58:38	09:58:41	0	3s	0	4°	2°
4	Tmp	12	0.980	09:59:30	09:59:30	0	0s	0	4°	2°
5	Tmp	12	2.800	10:02:06	10:02:06	0	0s	0	4°	2°
6	Tmp	14	4.930	10:05:19	10:07:14	0	1m55s	+112	4°	4°
7	Tmp	18	0.680	10:07:39	10:09:10	0	1m31s	+88	4°	4°
8	Tmp	22	2.840	10:13:04	10:13:06	0	2s	0	1°	4°
9	Tmp	24	3.830	10:14:48	10:14:49	0	1s	0	2°	3°
10	Tmp	24	4.340	10:15:36	10:15:36	0	0s	0	1°	3°
11	Tmp	26	5.220	10:17:15	10:17:21	0	6s	+3	1°	3°
12	Tmp	29	5.930	10:18:45	10:19:06	0	21s	+18	1°	2°
13	Tmp	30	6.190	10:19:37	10:20:42	0	1m05s	+62	1°	2°
14	Tmp	33	0.780	10:26:54	10:27:09	0	15s	+12	3°	2°
15	Tmp	35	1.630	10:29:31	10:30:22	0	51s	+48	1°	1°
16	Tmp	35	2.240	10:31:21	10:32:50	0	1m29s	+86	1°	1°
17	Tmp	36	2.580	10:32:15	10:34:31	0	2m16s	+133	1°	1°
20	Tmp	38	3.230	10:34:29	10:35:44	0	1m15s	+72	1°	1°
21	Tmp	41	0.420	10:37:38	10:37:41	0	3s	0	1°	1°
22	Tmp	42	1.000	10:38:58	10:39:16	0	18s	+15	1°	1°
23	Tmp	44	0.000	10:41:18	10:41:36	0	18s	+15	2°	1°
24	Tmp	47	2.470	10:46:48	10:47:27	0	39s	+36	1°	1°
25	Tmp	47	2.610	10:47:20	10:48:07	0	47s	+44	1°	1°
26	Tmp	51	3.320	10:53:51	10:53:58	0	7s	+4	2°	1°
27	Tmp	55	0.940	10:56:16	10:57:35	0	1m19s	+76	4°	1°
28	Tmp	60	1.510	11:02:22	11:02:21	0	1s	0	3°	1°
29	Tmp	65	3.110	11:05:20	11:05:19	0	1s	0	1°	1°
30	Tmp	68	4.080	11:07:18	11:07:40	0	22s	+19	1°	1°
31	Tmp	73	5.550	11:11:52	11:12:02	0	10s	+7	1°	1°
32	Tmp	74	5.960	11:12:34	11:12:42	0	8s	+5	1°	1°
33	Tmp	75	6.390	11:13:28	11:13:53	0	25s	+22	1°	1°
34	Tmp	80	0.350	11:30:45	11:30:47	0	2s	0	4°	1°
35	Tmp	81	1.400	11:32:25	11:32:45	0	20s	+17	3°	1°
36	Tmp	83	1.880	11:33:17	11:33:48	0	31s	+28	3°	1°
37	Tmp	86	2.980	11:35:45	11:36:32	0	47s	+44	2°	1°
38	Tmp	88	0.000	11:37:03	11:37:45	0	42s	+39	2°	1°
39	Tmp	88	0.850	11:38:15	11:39:14	0	59s	+56	2°	1°
40	Tmp	94	5.730	11:47:26	11:47:32	0	6s	+3	3°	1°
41	Tmp	96	6.876	11:49:34	11:49:47	0	13s	+10	3°	1°
42	Tmp	102	1.500	11:58:24	11:58:25	0	1s	0	3°	1°

Etapa A	Num 24	Pen 0	PCZ 12	Total PP 1087	PG 25
---------	--------	-------	--------	---------------	-------

43	Tmp	106	1.350	12:33:01	12:33:01	0	0s	0	4°	4°
44	Tmp	107	2.330	12:34:34	12:34:47	0	13s	+10	4°	4°
45	Tmp	113	0.430	12:43:05	12:43:30	0	25s	+22	4°	4°
46	Tmp	113	0.670	12:43:48	12:44:10	0	22s	+19	3°	4°
47	Tmp	117	1.610	12:45:39	12:45:55	0	16s	+13	2°	3°
48	Tmp	118	2.260	12:46:29	12:46:48	0	19s	+16	1°	2°
49	Tmp	125	7.260	12:55:58	12:56:06	0	8s	+5	1°	1°
50	Tmp	131	0.300	13:00:42	13:00:52	0	10s	+7	4°	1°
51	Tmp	133	1.050	13:02:28	13:02:50	0	22s	+19	3°	1°
52	Tmp	135	1.620	13:03:52	13:04:24	0	32s	+29	3°	2°
53	Tmp	135	1.890	13:04:24	13:05:05	0	41s	+38	3°	2°

PC	Tp	Trc	DistPC	Ideal	Passagem	Pen	Erro	Pontos	NoPC	AtePC
54	Tmp	138	2.390	13:08:23	13:08:27	0	4s	+1	3°	2°
55	Tmp	142	3.370	13:10:36	13:10:46	0	10s	+7	2°	1°
56	Tmp	146	5.170	13:15:36	13:15:38	0	2s	0	3°	1°
57	Tmp	148	7.690	13:19:26	13:19:31	0	5s	+2	4°	1°
58	Tmp	153	0.630	13:25:30	13:25:30	0	0s	0	4°	1°
59	Tmp	154	1.580	13:27:29	13:28:10	0	41s	+38	3°	1°
60	Tmp	158	2.260	13:32:00	13:32:40	0	40s	+37	4°	2°
61	Tmp	160	3.360	13:34:41	13:35:41	0	1m00s	+57	3°	2°
62	Tmp	163	3.700	13:35:33	13:36:46	0	1m13s	+70	3°	2°
63	Tmp	165	0.870	13:39:01	13:40:40	0	1m39s	+96	3°	2°
64	Tmp	167	1.920	13:41:38	13:43:49	0	2m11s	+128	2°	2°
65	Tmp	170	2.970	13:48:59	13:49:09	0	10s	+7	3°	2°
66	Tmp	172	3.970	13:51:30	13:52:21	0	51s	+48	3°	2°
67	Tmp	175	5.440	13:55:15	13:56:51	0	1m36s	+93	3°	2°
68	Tmp	176	5.880	13:56:22	13:58:06	0	1m44s	+101	2°	2°
69	Tmp	181	0.330	14:03:09	14:03:16	0	7s	+4	3°	2°
70	Tmp	183	2.180	14:06:11	14:06:22	0	11s	+8	3°	2°
71	Tmp	184	2.530	14:06:46	14:06:59	0	13s	+10	2°	2°
72	Tmp	189	0.830	14:13:17	14:13:20	0	3s	0	3°	2°
73	Tmp	193	1.880	14:16:19	14:16:26	0	7s	+4	4°	2°
74	Tmp	194	2.870	14:18:02	14:17:59	0	3s	0	3°	2°
75	Tmp	197	3.880	14:20:12	14:20:35	0	23s	+20	2°	2°
76	Tmp	199	0.000	14:21:29	14:21:50	0	21s	+18	2°	2°
77	Tmp	201	0.830	14:22:44	14:23:30	0	46s	+43	2°	2°
78	Tmp	209	5.700	14:31:40	14:31:43	0	3s	0	2°	2°
79	Tmp	211	5.970	14:32:15	14:32:39	0	24s	+21	2°	2°
80	Tmp	213	7.116	14:34:23	14:34:48	0	25s	+22	2°	2°
81	Tmp	216	8.550	14:36:38	14:36:54	0	16s	+13	2°	2°
82	Tmp	220	1.500	14:43:21	14:43:22	0	1s	0	4°	2°

Etapa B	Num 24	Pen 0	PCZ 7	Total PP 1026	PG 22
---------	--------	-------	-------	---------------	-------

nº 24	A PP 1087	1°	B PP 1026	2°	Tot PP 2113	Col. 1°
-------	-----------	----	-----------	----	-------------	---------

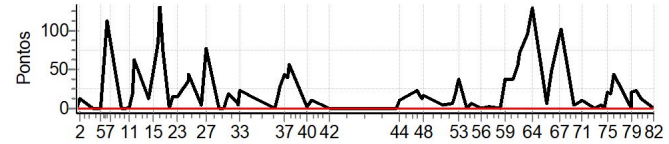



GPS TIMING

Performance Individual

GPS TIMING

PC	Tp	Trc	DistPC	Ideal	Passagem	Pen	Erro	Pontos	NoPC	AtePC
<b>N</b> <b>u</b> <b>m</b>	<b>25</b>	25 / Anderson Belo Resende								
		Cat / NL / Largada		Over 35 / 25 / 09:47:30						
		Resende Costa-mg			ktm 350					
PC	Tp	Trc	DistPC	Ideal	Passagem	Pen	Erro	Pontos	NoPC	AtePC
1	Tmp	3	1.290	09:50:46	09:50:46	0	0s	0	3°	3°
2	Tmp	4	2.270	09:52:19	09:52:31	0	12s	+9	1°	1°
3	Tmp	9	0.440	09:59:08	09:59:10	0	2s	0	3°	1°
4	Tmp	12	0.980	10:00:00	10:00:00	0	0s	0	3°	1°
5	Tmp	12	2.800	10:02:36	10:02:37	0	1s	0	3°	1°
6	Tmp	14	4.930	10:05:49	10:06:58	0	1m09s	+66	3°	3°
7	Tmp	18	0.680	10:08:09	10:08:50	0	41s	+38	3°	3°
8	Tmp	22	2.840	10:13:34	10:14:26	0	52s	+49	4°	3°
9	Tmp	24	3.830	10:15:18	10:16:32	0	1m14s	+71	4°	4°
10	Tmp	24	4.340	10:16:06	10:22:07	0	6m01s	+358	4°	4°
11	Tmp	26	5.220	10:17:45	10:23:40	0	5m55s	+352	4°	4°
12	Tmp	29	5.930	10:19:15	10:25:27	0	6m12s	+369	4°	4°
13	Tmp	30	6.190	10:20:07	10:28:00	0	7m53s	+470	4°	4°
14	Tmp	33	0.780	10:27:24	10:30:25	0	3m01s	+178	4°	4°
15	Tmp	35	1.630	10:30:01	10:33:53	0	3m52s	+229	3°	4°
16	Tmp	35	2.240	10:31:51	10:36:11	0	4m20s	+257	3°	3°
17	Tmp	36	2.580	10:32:45	10:38:36	0	5m51s	+348	3°	3°
20	Tmp	38	3.230	10:34:59	10:39:50	0	4m51s	+288	4°	3°
21	Tmp	41	0.420	10:38:08	10:41:02	0	2m54s	+171	4°	3°
22	Tmp	42	1.000	10:39:28	10:42:39	0	3m11s	+188	4°	3°
23	Tmp	44	0.000	10:41:48	10:45:06	0	3m18s	+195	4°	3°
24	Tmp	47	2.470	10:47:18	10:50:36	0	3m18s	+195	4°	3°
25	Tmp	47	2.610	10:47:50	10:51:22	0	3m32s	+209	4°	3°
26	Tmp	51	3.320	10:54:21	10:52:53	0	1m28s	-255	4°	3°
27	Tmp	55	0.940	10:56:46	10:57:00	0	14s	+11	1°	3°
28	Tmp	60	1.510	11:02:52	11:02:55	0	3s	0	2°	3°
29	Tmp	65	3.110	11:05:50	11:06:23	0	33s	+30	4°	3°
30	Tmp	68	4.080	11:07:48	11:08:58	0	1m10s	+67	3°	3°
31	Tmp	73	5.550	11:12:22	11:14:21	0	1m59s	+116	4°	3°
32	Tmp	74	5.960	11:13:04	11:15:02	0	1m58s	+115	4°	3°
33	Tmp	75	6.390	11:13:58	11:16:09	0	2m11s	+128	4°	3°
34	Tmp	80	0.350	11:31:15	11:31:16	0	1s	0	3°	3°
35	Tmp	81	1.400	11:32:55	11:33:07	0	12s	+9	1°	3°
36	Tmp	83	1.880	11:33:47	11:34:06	0	19s	+16	1°	3°
37	Tmp	86	2.980	11:36:15	11:36:39	0	24s	+21	1°	3°
38	Tmp	88	0.000	11:37:33	11:37:47	0	14s	+11	1°	3°
39	Tmp	88	0.850	11:38:45	11:39:17	0	32s	+29	1°	3°
40	Tmp	94	5.730	11:47:56	11:47:58	0	2s	0	2°	3°
41	Tmp	96	6.876	11:50:04	11:50:13	0	9s	+6	2°	3°
42	Tmp	102	1.500	11:58:54	11:58:57	0	3s	0	2°	3°

PC	Tp	Trc	DistPC	Ideal	Passagem	Pen	Erro	Pontos	NoPC	AtePC
54	Tmp	138	2.390	13:08:53	13:09:19	0	26s	+23	4°	1°
55	Tmp	142	3.370	13:11:06	13:11:41	0	35s	+32	4°	2°
56	Tmp	146	5.170	13:16:06	13:16:09	0	3s	0	2°	2°
57	Tmp	148	7.690	13:19:56	13:20:00	0	4s	+1	3°	2°
58	Tmp	153	0.630	13:26:00	13:26:01	0	1s	0	3°	2°
59	Tmp	154	1.580	13:27:59	13:28:37	0	38s	+35	1°	2°
60	Tmp	158	2.260	13:32:30	13:32:45	0	15s	+12	2°	1°
61	Tmp	160	3.360	13:35:11	13:35:44	0	33s	+30	2°	1°
62	Tmp	163	3.700	13:36:03	13:36:56	0	53s	+50	2°	1°
63	Tmp	165	0.870	13:39:31	13:40:52	0	1m21s	+78	1°	1°
64	Tmp	167	1.920	13:42:08	13:44:29	0	2m21s	+138	3°	1°
65	Tmp	170	2.970	13:49:29	13:49:31	0	2s	0	1°	1°
66	Tmp	172	3.970	13:52:00	13:52:15	0	15s	+12	1°	1°
67	Tmp	175	5.440	13:55:45	13:56:14	0	29s	+26	1°	1°
68	Tmp	176	5.880	13:56:52	13:57:25	0	33s	+30	1°	1°
69	Tmp	181	0.330	14:03:39	14:03:43	0	4s	+1	1°	1°
70	Tmp	183	2.180	14:06:41	14:06:50	0	9s	+6	1°	1°
71	Tmp	184	2.530	14:07:16	14:07:58	0	42s	+39	3°	1°
72	Tmp	189	0.830	14:13:47	14:13:53	0	6s	+3	4°	1°
73	Tmp	193	1.880	14:16:49	14:16:56	0	7s	+4	3°	1°
74	Tmp	194	2.870	14:18:32	14:18:32	0	0s	0	2°	1°
75	Tmp	197	3.880	14:20:42	14:21:02	0	20s	+17	1°	1°
76	Tmp	199	0.000	14:21:59	14:22:07	0	8s	+5	1°	1°
77	Tmp	201	0.830	14:23:14	14:23:38	0	24s	+21	1°	1°
78	Tmp	209	5.700	14:32:10	14:32:12	0	2s	0	1°	1°
79	Tmp	211	5.970	14:32:45	14:32:58	0	13s	+10	1°	1°
80	Tmp	213	7.116	14:34:53	14:35:03	0	10s	+7	1°	1°
81	Tmp	216	8.550	14:37:08	14:37:15	0	7s	+4	1°	1°
82	Tmp	220	1.500	14:43:51	14:43:52	0	1s	0	3°	1°

<b>Etapa B</b>	<b>Num</b> 25	<b>Pen</b> 0	<b>PCZ</b> 7	<b>Total PP</b> 732	<b>PG</b> 25
----------------	---------------	--------------	--------------	---------------------	--------------

<b>n°</b> 25	<b>A</b> PP 4854	<b>3°</b>	<b>B</b> PP 732	<b>1°</b>	<b>Tot PP</b> 5586	<b>Col.</b> 3°
--------------	------------------	-----------	-----------------	-----------	--------------------	----------------

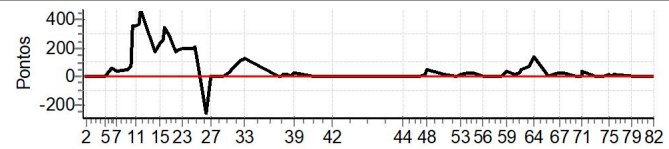

PC	Tp	Trc	DistPC	Ideal	Passagem	Pen	Erro	Pontos	NoPC	AtePC
<b>Etapa A</b> <b>Num</b> 25 <b>Pen</b> 0 <b>PCZ</b> 8 <b>Total PP</b> 4854 <b>PG</b> 20										
43	Tmp	106	1.350	12:33:31	12:33:30	0	1s	0	3°	3°
44	Tmp	107	2.330	12:35:04	12:35:09	0	5s	+2	1°	1°
45	Tmp	113	0.430	12:43:35	12:43:42	0	7s	+4	1°	1°
46	Tmp	113	0.670	12:44:18	12:44:29	0	11s	+8	2°	1°
47	Tmp	117	1.610	12:46:09	12:46:29	0	20s	+17	3°	1°
48	Tmp	118	2.260	12:46:59	12:47:52	0	53s	+50	3°	3°
49	Tmp	125	7.260	12:56:28	12:56:53	0	25s	+22	3°	2°
50	Tmp	131	0.300	13:01:12	13:01:18	0	6s	+3	2°	2°
51	Tmp	133	1.050	13:02:58	13:03:12	0	14s	+11	1°	2°
52	Tmp	135	1.620	13:04:22	13:04:39	0	17s	+14	1°	1°
53	Tmp	135	1.890	13:04:54	13:05:14	0	20s	+17	1°	1°

PC	Tp	Trc	DistPC	Ideal	Passagem	Pen	Erro	Pontos	NoPC	AtePC
N u m	26	26 / Rodrigo Weber Camello Santos								
		Cat / NL / Largada		Over 35 / 26 / 09:48:00						
		Mariana-mg			Ktm 300					
PC	Tp	Trc	DistPC	Ideal	Passagem	Pen	Erro	Pontos	NoPC	AtePC
1	Tmp	3	1.290	09:51:16	09:51:19	0	3s	0	2°	2°
2	Tmp	4	2.270	09:52:49	09:53:11	0	22s	+19	4°	4°
3	Tmp	9	0.440	09:59:38	09:59:39	0	1s	0	2°	4°
4	Tmp	12	0.980	10:00:30	10:00:33	0	3s	0	2°	4°
5	Tmp	12	2.800	10:03:06	10:03:05	0	1s	0	2°	4°
6	Tmp	14	4.930	10:06:19	10:06:18	0	1s	0	2°	2°
7	Tmp	18	0.680	10:08:39	10:08:49	0	10s	+7	2°	2°
8	Tmp	22	2.840	10:14:04	10:14:51	0	47s	+44	3°	2°
9	Tmp	24	3.830	10:15:48	10:16:14	0	26s	+23	3°	2°
10	Tmp	24	4.340	10:16:36	10:17:00	0	24s	+21	3°	2°
11	Tmp	26	5.220	10:18:15	10:19:45	0	1m30s	+87	3°	2°
12	Tmp	29	5.930	10:19:45	10:21:52	0	2m07s	+124	3°	3°
13	Tmp	30	6.190	10:20:37	10:23:57	0	3m20s	+197	3°	3°
14	Tmp	33	0.780	10:27:54	10:28:08	0	14s	+11	2°	3°
15	Tmp	35	1.630	10:30:31	10:31:36	0	1m05s	+62	2°	2°
16	Tmp	35	2.240	10:32:21	10:34:20	0	1m59s	+116	2°	2°
17	Tmp	36	2.580	10:33:15	10:36:01	0	2m46s	+163	2°	2°
20	Tmp	38	3.230	10:35:29	10:37:25	0	1m56s	+113	3°	2°
21	Tmp	41	0.420	10:38:38	10:38:42	0	4s	+1	2°	2°
22	Tmp	42	1.000	10:39:58	10:40:21	0	23s	+20	2°	2°
23	Tmp	44	0.000	10:42:18	10:43:03	0	45s	+42	3°	2°
24	Tmp	47	2.470	10:47:48	10:50:02	0	2m14s	+131	3°	2°
25	Tmp	47	2.610	10:48:20	10:50:42	0	2m22s	+139	3°	2°
26	Tmp	51	3.320	10:54:51	10:55:04	0	13s	+10	3°	2°
27	Tmp	55	0.940	10:57:16	10:58:13	0	57s	+54	2°	2°
28	Tmp	60	1.510	11:03:22	11:03:18	0	4s	-3	4°	2°
29	Tmp	65	3.110	11:06:20	11:06:25	0	5s	+2	3°	2°
30	Tmp	68	4.080	11:08:18	11:09:01	0	43s	+40	2°	2°
31	Tmp	73	5.550	11:12:52	11:13:16	0	24s	+21	3°	2°
32	Tmp	74	5.960	11:13:34	11:14:03	0	29s	+26	3°	2°
33	Tmp	75	6.390	11:14:28	11:15:26	0	58s	+55	3°	2°
34	Tmp	80	0.350	11:31:45	11:31:46	0	1s	0	2°	2°
35	Tmp	81	1.400	11:33:25	11:33:59	0	34s	+31	4°	2°
36	Tmp	83	1.880	11:34:17	11:35:12	0	55s	+52	4°	2°
37	Tmp	86	2.980	11:36:45	11:38:12	0	1m27s	+84	4°	2°
38	Tmp	88	0.000	11:38:03	11:39:43	0	1m40s	+97	4°	2°
39	Tmp	88	0.850	11:39:15	11:41:25	0	2m10s	+127	4°	2°
40	Tmp	94	5.730	11:48:26	11:48:37	0	11s	+8	4°	2°
41	Tmp	96	6.876	11:50:34	11:51:00	0	26s	+23	4°	2°
42	Tmp	102	1.500	11:59:24	11:59:20	0	4s	-3	4°	2°

Etapa A	Num 26	Pen 0	PCZ 6	Total PP 1956	PG 22
---------	--------	-------	-------	---------------	-------

43	Tmp	106	1.350	12:34:01	12:33:58	0	3s	0	2°	2°
44	Tmp	107	2.330	12:35:34	12:35:47	0	13s	+10	3°	3°
45	Tmp	113	0.430	12:44:05	12:44:22	0	17s	+14	3°	3°
46	Tmp	113	0.670	12:44:48	12:45:11	0	23s	+20	4°	3°
47	Tmp	117	1.610	12:46:39	12:46:52	0	13s	+10	1°	2°
48	Tmp	118	2.260	12:47:29	12:47:51	0	22s	+19	2°	1°
49	Tmp	125	7.260	12:56:58	12:57:40	0	42s	+39	4°	3°
50	Tmp	131	0.300	13:01:42	13:01:51	0	9s	+6	3°	3°
51	Tmp	133	1.050	13:03:28	13:03:56	0	28s	+25	4°	3°
52	Tmp	135	1.620	13:04:52	13:05:37	0	45s	+42	4°	3°
53	Tmp	135	1.890	13:05:24	13:06:35	0	1m11s	+68	4°	3°

54	Tmp	138	2.390	13:09:23	13:09:22	0	1s	0	2°	3°
55	Tmp	142	3.370	13:11:36	13:11:54	0	18s	+15	3°	3°
56	Tmp	146	5.170	13:16:36	13:16:44	0	8s	+5	4°	3°
57	Tmp	148	7.690	13:20:26	13:20:30	0	4s	+1	2°	3°
58	Tmp	153	0.630	13:26:30	13:26:33	0	3s	0	2°	3°
59	Tmp	154	1.580	13:28:29	13:29:24	0	55s	+52	4°	3°
60	Tmp	158	2.260	13:33:00	13:33:36	0	36s	+33	3°	3°
61	Tmp	160	3.360	13:35:41	13:36:56	0	1m15s	+72	4°	3°
62	Tmp	163	3.700	13:36:33	13:38:19	0	1m46s	+103	4°	3°
63	Tmp	165	0.870	13:40:01	13:42:51	0	2m50s	+167	4°	3°
64	Tmp	167	1.920	13:42:38	13:46:41	0	4m03s	+240	4°	3°
65	Tmp	170	2.970	13:49:59	13:50:28	0	29s	+26	4°	3°
66	Tmp	172	3.970	13:52:30	13:53:54	0	1m24s	+81	4°	3°
67	Tmp	175	5.440	13:56:15	13:59:05	0	2m50s	+167	4°	3°
68	Tmp	176	5.880	13:57:22	14:00:37	0	3m15s	+192	4°	3°
69	Tmp	181	0.330	14:04:09	14:04:25	0	16s	+13	4°	3°
70	Tmp	183	2.180	14:07:11	14:08:04	0	53s	+50	4°	3°
71	Tmp	184	2.530	14:07:46	14:08:45	0	59s	+56	4°	3°
72	Tmp	189	0.830	14:14:17	14:14:20	0	3s	0	2°	3°
73	Tmp	193	1.880	14:17:19	14:17:23	0	4s	+1	2°	3°
74	Tmp	194	2.870	14:19:02	14:19:09	0	7s	+4	4°	3°
75	Tmp	197	3.880	14:21:12	14:22:06	0	54s	+51	4°	3°
76	Tmp	199	0.000	14:22:29	14:23:31	0	1m02s	+59	4°	3°
77	Tmp	201	0.830	14:23:44	14:25:35	0	1m51s	+108	4°	3°
78	Tmp	209	5.700	14:32:40	14:32:49	0	9s	+6	4°	3°
79	Tmp	211	5.970	14:33:15	14:33:47	0	32s	+29	4°	3°
80	Tmp	213	7.116	14:35:23	14:36:00	0	37s	+34	4°	3°
81	Tmp	216	8.550	14:37:38	14:38:29	0	51s	+48	4°	3°
82	Tmp	220	1.500	14:44:21	14:44:19	0	2s	0	2°	3°

Etapa B	Num 26	Pen 0	PCZ 5	Total PP 1866	PG 20
---------	--------	-------	-------	---------------	-------

n° 26	A PP 1956	2°	B PP 1866	3°	Tot PP 3822	Col. 2°
-------	-----------	----	-----------	----	-------------	---------

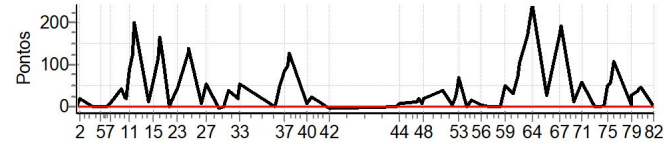

PC	Tp	Trc	DistPC	Ideal	Passagem	Pen	Erro	Pontos	NoPC	AtePC
N u m	27	27 / Lucas Sales Sotto Maior								
		Cat / NL / Largada Over 35 / 27 / 09:48:30								
		Juiz de Fora -mg								
PC	Tp	Trc	DistPC	Ideal	Passagem	Pen	Erro	Pontos	NoPC	AtePC
1	Tmp	3	1.290	09:51:46	09:51:45	0	1s	0	1°	1°
2	Tmp	4	2.270	09:53:19	09:53:39	0	20s	+17	3°	3°
3	Tmp	9	0.440	10:00:08	10:00:10	0	2s	0	1°	3°
4	Tmp	12	0.980	10:01:00	10:00:58	0	2s	0	1°	3°
5	Tmp	12	2.800	10:03:36	10:03:34	0	2s	0	1°	3°
6	Tmp	14	4.930	10:06:49	10:06:51	0	2s	0	1°	1°
7	Tmp	18	0.680	10:09:09	10:09:15	0	6s	+3	1°	1°
8	Tmp	22	2.840	10:14:34	10:14:49	0	15s	+12	2°	1°
9	Tmp	24	3.830	10:16:18	10:16:18	0	0s	0	1°	1°
10	Tmp	24	4.340	10:17:06	10:17:12	0	6s	+3	2°	1°
11	Tmp	26	5.220	10:18:45	10:18:57	0	12s	+9	2°	1°
12	Tmp	29	5.930	10:20:15	10:20:42	0	27s	+24	2°	1°
13	Tmp	30	6.190	10:21:07	10:22:28	0	1m21s	+78	2°	1°
14	Tmp	33	0.780	10:28:24	10:28:34	0	10s	+7	1°	1°
15	Tmp	35	1.630	10:31:01	--:--:--	0		+1800	4°	3°
16	Tmp	35	2.240	10:32:51	--:--:--	0		+1800	4°	4°
17	Tmp	36	2.580	10:33:45	--:--:--	0		+1800	4°	4°
20	Tmp	38	3.230	10:35:59	10:35:31	0	28s	-75	2°	4°
21	Tmp	41	0.420	10:39:08	10:38:23	0	45s	-126	3°	4°
22	Tmp	42	1.000	10:40:28	10:40:13	0	15s	-36	3°	4°
23	Tmp	44	0.000	10:42:48	10:43:04	0	16s	+13	1°	4°
24	Tmp	47	2.470	10:48:18	10:49:37	0	1m19s	+76	2°	4°
25	Tmp	47	2.610	10:48:50	10:50:19	0	1m29s	+86	2°	4°
26	Tmp	51	3.320	10:55:21	10:55:22	0	1s	0	1°	4°
27	Tmp	55	0.940	10:57:46	10:58:56	0	1m10s	+67	3°	4°
28	Tmp	60	1.510	11:03:52	11:03:51	0	1s	0	1°	4°
29	Tmp	65	3.110	11:06:50	11:06:55	0	5s	+2	2°	4°
30	Tmp	68	4.080	11:08:48	11:10:05	0	1m17s	+74	4°	4°
31	Tmp	73	5.550	11:13:22	11:13:39	0	17s	+14	2°	4°
32	Tmp	74	5.960	11:14:04	11:14:19	0	15s	+12	2°	4°
33	Tmp	75	6.390	11:14:58	11:15:41	0	43s	+40	2°	4°
34	Tmp	80	0.350	11:32:15	11:32:17	0	2s	0	1°	4°
35	Tmp	81	1.400	11:33:55	11:34:15	0	20s	+17	2°	4°
36	Tmp	83	1.880	11:34:47	11:35:18	0	31s	+28	2°	4°
37	Tmp	86	2.980	11:37:15	11:38:06	0	51s	+48	3°	4°
38	Tmp	88	0.000	11:38:33	11:39:23	0	50s	+47	3°	4°
39	Tmp	88	0.850	11:39:45	11:41:06	0	1m21s	+78	3°	4°
40	Tmp	94	5.730	11:48:56	11:48:59	0	3s	0	1°	4°
41	Tmp	96	6.876	11:51:04	11:51:10	0	6s	+3	1°	4°
42	Tmp	102	1.500	11:59:54	11:59:53	0	1s	0	1°	4°

PC	Tp	Trc	DistPC	Ideal	Passagem	Pen	Erro	Pontos	NoPC	AtePC
54	Tmp	138	2.390	13:09:53	13:09:55	0	2s	0	1°	4°
55	Tmp	142	3.370	13:12:06	13:12:08	0	2s	0	1°	4°
56	Tmp	146	5.170	13:17:06	13:17:07	0	1s	0	1°	4°
57	Tmp	148	7.690	13:20:56	13:20:58	0	2s	0	1°	4°
58	Tmp	153	0.630	13:27:00	13:26:58	0	2s	0	1°	4°
59	Tmp	154	1.580	13:28:59	13:29:38	0	39s	+36	2°	4°
60	Tmp	158	2.260	13:33:30	13:33:37	0	7s	+4	1°	4°
61	Tmp	160	3.360	13:36:11	13:36:40	0	29s	+26	1°	4°
62	Tmp	163	3.700	13:37:03	13:37:54	0	51s	+48	1°	4°
63	Tmp	165	0.870	13:40:31	13:41:54	0	1m23s	+80	2°	4°
64	Tmp	167	1.920	13:43:08	13:45:15	0	2m07s	+124	1°	4°
65	Tmp	170	2.970	13:50:29	13:50:37	0	8s	+5	2°	4°
66	Tmp	172	3.970	13:53:00	13:53:41	0	41s	+38	2°	4°
67	Tmp	175	5.440	13:56:45	13:58:10	0	1m25s	+82	2°	4°
68	Tmp	176	5.880	13:57:52	13:59:40	0	1m48s	+105	3°	4°
69	Tmp	181	0.330	14:04:39	14:04:44	0	5s	+2	2°	4°
70	Tmp	183	2.180	14:07:41	14:07:51	0	10s	+7	2°	4°
71	Tmp	184	2.530	14:08:16	14:08:28	0	12s	+9	1°	4°
72	Tmp	189	0.830	14:14:47	14:14:49	0	2s	0	1°	4°
73	Tmp	193	1.880	14:17:49	14:17:53	0	4s	+1	1°	4°
74	Tmp	194	2.870	14:19:32	14:19:29	0	3s	0	1°	4°
75	Tmp	197	3.880	14:21:42	14:22:26	0	44s	+41	3°	4°
76	Tmp	199	0.000	14:22:59	14:23:41	0	42s	+39	3°	4°
77	Tmp	201	0.830	14:24:14	14:25:42	0	1m28s	+85	3°	4°
78	Tmp	209	5.700	14:33:10	14:33:18	0	8s	+5	3°	4°
79	Tmp	211	5.970	14:33:45	14:34:14	0	29s	+26	3°	4°
80	Tmp	213	7.116	14:35:53	14:36:26	0	33s	+30	3°	4°
81	Tmp	216	8.550	14:38:08	14:38:43	0	35s	+32	3°	4°
82	Tmp	220	1.500	14:44:51	14:44:51	0	0s	0	1°	4°

Etapa B	Num 27	Pen 0	PCZ 9	Total PP 2799	PG 18
---------	--------	-------	-------	---------------	-------

n° 27	A PP 6395	4°	B PP 2799	4°	Tot PP 9194	Col. 4°
-------	-----------	----	-----------	----	-------------	---------

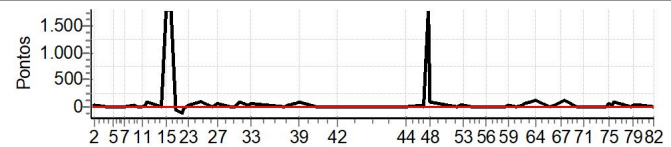

PC	Tp	Trc	DistPC	Ideal	Passagem	Pen	Erro	Pontos	NoPC	AtePC
Etapa A Num 27 Pen 0 PCZ 11 Total PP 6395 PG 18										
43	Tmp	106	1.350	12:34:31	12:34:28	0	3s	0	1°	1°
44	Tmp	107	2.330	12:36:04	12:36:13	0	9s	+6	2°	2°
45	Tmp	113	0.430	12:44:35	12:44:49	0	14s	+11	2°	2°
46	Tmp	113	0.670	12:45:18	12:45:28	0	10s	+7	1°	2°
47	Tmp	117	1.610	12:47:09	--:--:--	0		+1800	4°	4°
48	Tmp	118	2.260	12:47:59	12:49:12	0	1m13s	+70	4°	4°
49	Tmp	125	7.260	12:57:28	12:57:41	0	13s	+10	2°	4°
50	Tmp	131	0.300	13:02:12	13:02:17	0	5s	+2	1°	4°
51	Tmp	133	1.050	13:03:58	13:04:19	0	21s	+18	2°	4°
52	Tmp	135	1.620	13:05:22	13:05:46	0	24s	+21	2°	4°
53	Tmp	135	1.890	13:05:54	13:06:26	0	32s	+29	2°	4°

PC	Tp	Trc	DistPC	Ideal	Passagem	Pen	Erro	Pontos	NoPC	AtePC
N u m	29	29 / Lúcio Pinto Ribeiro								
		Cat / NL / Largada		Brasil / 29 / 09:50:30						
		Lavras - Mg								

PC	Tp	Trc	DistPC	Ideal	Passagem	Pen	Erro	Pontos	NoPC	AtePC
1	Tmp	3	1.290	09:53:47	09:53:47	0	0s	0	7°	7°
2	Tmp	4	2.270	09:55:23	09:55:48	0	25s	+22	7°	7°
3	Tmp	9	0.440	10:02:13	10:02:17	0	4s	+1	8°	7°
4	Tmp	12	0.980	10:03:06	10:03:06	0	0s	0	7°	7°
5	Tmp	12	2.800	10:05:50	10:05:52	0	2s	0	8°	7°
6	Tmp	14	4.930	10:09:11	10:09:14	0	3s	0	5°	6°
7	Tmp	17	0.680	10:11:37	10:11:54	0	17s	+14	8°	7°
8	Tmp	21	2.840	10:17:12	10:17:21	0	9s	+6	3°	5°
9	Tmp	23	3.830	10:18:58	10:18:57	0	1s	0	6°	5°
10	Tmp	23	4.340	10:19:49	10:19:48	0	1s	0	6°	5°
11	Tmp	25	5.220	10:21:35	10:21:40	0	5s	+2	6°	5°
12	Tmp	28	5.930	10:23:13	10:23:36	0	23s	+20	7°	5°
13	Tmp	29	6.190	10:24:11	10:25:16	0	1m05s	+62	5°	5°
14	Tmp	33	0.780	10:31:37	10:31:51	0	14s	+11	7°	5°
18	Tmp	33	0.940	10:31:59	10:32:26	0	27s	+24	7°	5°
19	Tmp	37	2.180	10:34:18	10:34:57	0	39s	+36	6°	6°
20	Tmp	37	3.030	10:35:43	10:36:27	0	44s	+41	6°	5°
21	Tmp	40	0.420	10:41:56	10:41:59	0	3s	0	5°	5°
22	Tmp	41	1.000	10:43:23	10:43:43	0	20s	+17	7°	5°
23	Tmp	43	0.000	10:45:50	10:46:03	0	13s	+10	6°	6°
24	Tmp	46	2.470	10:51:47	10:52:14	0	27s	+24	6°	6°
25	Tmp	46	2.610	10:52:23	10:53:09	0	46s	+43	6°	6°
26	Tmp	50	3.320	10:59:01	10:59:12	0	11s	+8	7°	6°
27	Tmp	54	0.940	11:01:35	11:02:24	0	49s	+46	4°	6°
28	Tmp	59	1.510	11:07:44	11:07:44	0	0s	0	5°	6°
29	Tmp	64	3.110	11:10:51	11:10:47	0	4s	-3	6°	6°
30	Tmp	67	4.080	11:12:55	11:13:09	0	14s	+11	4°	5°
31	Tmp	72	5.550	11:17:35	11:18:24	0	49s	+46	7°	6°
32	Tmp	73	5.960	11:18:19	11:19:09	0	50s	+47	7°	6°
33	Tmp	74	6.390	11:19:18	11:20:27	0	1m09s	+66	7°	6°
34	Tmp	79	0.350	11:34:38	11:34:40	0	2s	0	6°	6°
35	Tmp	80	1.400	11:36:23	11:36:52	0	29s	+26	7°	6°
36	Tmp	82	1.880	11:37:19	11:37:58	0	39s	+36	7°	6°
37	Tmp	85	2.980	11:39:59	11:40:55	0	56s	+53	7°	6°
38	Tmp	87	0.000	11:41:20	11:42:18	0	58s	+55	7°	6°
39	Tmp	87	0.850	11:42:37	11:43:57	0	1m20s	+77	7°	6°
40	Tmp	93	5.730	11:52:01	11:52:05	0	4s	+1	5°	6°
41	Tmp	95	6.876	11:54:18	11:54:23	0	5s	+2	4°	6°
42	Tmp	101	1.500	12:03:15	12:03:16	0	1s	0	5°	6°

Etapa A	Num	29	Pen	0	PCZ	10	Total PP	810	PG	15
---------	-----	----	-----	---	-----	----	----------	-----	----	----

43	Tmp	105	1.350	12:37:52	12:37:58	0	6s	+3	8°	8°
44	Tmp	106	2.330	12:39:28	12:39:47	0	19s	+16	6°	7°
45	Tmp	112	0.430	12:48:19	12:48:39	0	20s	+17	6°	7°
46	Tmp	112	0.670	12:49:02	12:49:28	0	26s	+23	7°	7°
47	Tmp	116	1.610	12:50:55	12:51:20	0	25s	+22	7°	7°
48	Tmp	117	2.260	12:51:48	12:52:22	0	34s	+31	7°	7°
49	Tmp	124	7.260	13:01:29	13:01:44	0	15s	+12	7°	7°
50	Tmp	130	0.300	13:06:19	13:06:34	0	15s	+12	7°	7°
51	Tmp	132	1.050	13:08:14	13:08:39	0	25s	+22	6°	7°
52	Tmp	134	1.620	13:09:46	13:10:21	0	35s	+32	7°	7°
53	Tmp	134	1.890	13:10:21	13:11:17	0	56s	+53	7°	7°
54	Tmp	137	2.390	13:14:19	13:14:26	0	7s	+4	7°	7°

PC	Tp	Trc	DistPC	Ideal	Passagem	Pen	Erro	Pontos	NoPC	AtePC
55	Tmp	141	3.370	13:16:44	13:16:50	0	6s	+3	6°	7°
56	Tmp	145	5.170	13:21:51	13:21:58	0	7s	+4	7°	7°
57	Tmp	147	7.690	13:25:53	13:26:01	0	8s	+5	7°	7°
58	Tmp	152	0.630	13:32:14	13:32:14	0	0s	0	5°	7°
59	Tmp	153	1.580	13:34:20	13:35:04	0	44s	+41	7°	7°
60	Tmp	157	2.260	13:38:53	13:39:21	0	28s	+25	7°	7°
62	Tmp	160	3.050	13:40:38	13:41:27	0	49s	+46	7°	7°
63	Tmp	162	0.870	13:44:23	13:45:40	0	1m17s	+74	7°	7°
64	Tmp	164	1.920	13:47:12	13:49:13	0	2m01s	+118	7°	7°
65	Tmp	167	2.970	13:55:42	13:56:08	0	26s	+23	7°	7°
66	Tmp	169	3.970	13:58:27	13:59:27	0	1m00s	+57	7°	7°
68	Tmp	169	4.420	13:59:25	14:00:30	0	1m05s	+62	7°	7°
69	Tmp	174	0.330	14:06:18	14:06:32	0	14s	+11	6°	7°
70	Tmp	176	2.180	14:09:28	14:10:04	0	36s	+33	7°	7°
71	Tmp	177	2.530	14:10:06	14:10:45	0	39s	+36	7°	7°
72	Tmp	182	0.830	14:16:43	14:16:46	0	3s	0	7°	7°
73	Tmp	186	1.880	14:19:50	14:19:53	0	3s	0	5°	7°
74	Tmp	187	2.870	14:21:39	14:21:38	0	1s	0	7°	7°
75	Tmp	190	3.880	14:23:59	14:24:27	0	28s	+25	7°	7°
76	Tmp	192	0.000	14:25:20	14:25:43	0	23s	+20	7°	7°
77	Tmp	194	0.830	14:26:39	14:27:49	0	1m10s	+67	6°	6°
78	Tmp	201	5.700	14:35:47	14:35:54	0	7s	+4	6°	6°
79	Tmp	203	5.970	14:36:25	14:36:54	0	29s	+26	3°	6°
80	Tmp	205	7.116	14:38:42	14:39:13	0	31s	+28	3°	6°
81	Tmp	208	8.550	14:40:59	14:41:36	0	37s	+34	4°	6°
82	Tmp	212	1.500	14:47:43	14:47:42	0	1s	0	6°	6°

Etapa B	Num	29	Pen	0	PCZ	5	Total PP	989	PG	15
---------	-----	----	-----	---	-----	---	----------	-----	----	----

n°	29	A	PP	810	6°	B	PP	989	6°	Tot PP	1799	Col.	5°
----	----	---	----	-----	----	---	----	-----	----	--------	------	------	----

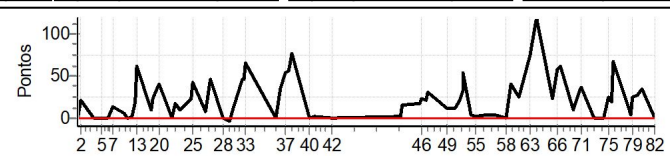



PC	Tp	Trc	DistPC	Ideal	Passagem	Pen	Erro	Pontos	NoPC	AtePC
N u m	30	30 / Reginaldo Carlos Silva								
		Cat / NL / Largada Brasil / 30 / 09:51:00								
		Bonfim-mg Crf 250								
PC	Tp	Trc	DistPC	Ideal	Passagem	Pen	Erro	Pontos	NoPC	AtePC
1	Tmp	3	1.290	09:54:17	09:54:20	0	3s	0	6°	6°
2	Tmp	4	2.270	09:55:53	09:56:04	0	11s	+8	1°	1°
3	Tmp	9	0.440	10:02:43	10:02:43	0	0s	0	7°	1°
4	Tmp	12	0.980	10:03:36	10:03:33	0	3s	0	6°	1°
5	Tmp	12	2.800	10:06:20	10:06:18	0	2s	0	7°	1°
6	Tmp	14	4.930	10:09:41	10:09:35	0	6s	-9	7°	5°
7	Tmp	17	0.680	10:12:07	10:12:16	0	9s	+6	4°	5°
8	Tmp	21	2.840	10:17:42	10:18:01	0	19s	+16	6°	4°
9	Tmp	23	3.830	10:19:28	10:19:28	0	0s	0	5°	4°
10	Tmp	23	4.340	10:20:19	10:20:16	0	3s	0	5°	4°
11	Tmp	25	5.220	10:22:05	10:22:06	0	1s	0	5°	4°
12	Tmp	28	5.930	10:23:43	10:23:53	0	10s	+7	3°	4°
13	Tmp	29	6.190	10:24:41	10:25:37	0	56s	+53	2°	2°
14	Tmp	33	0.780	10:32:07	10:32:09	0	2s	0	2°	2°
18	Tmp	33	0.940	10:32:29	10:32:35	0	6s	+3	2°	2°
19	Tmp	37	2.180	10:34:48	10:34:56	0	8s	+5	3°	2°
20	Tmp	37	3.030	10:36:13	10:36:18	0	5s	+2	2°	2°
21	Tmp	40	0.420	10:42:26	10:42:29	0	3s	0	4°	2°
22	Tmp	41	1.000	10:43:53	10:44:00	0	7s	+4	4°	2°
23	Tmp	43	0.000	10:46:20	10:46:13	0	7s	-12	7°	2°
24	Tmp	46	2.470	10:52:17	10:52:29	0	12s	+9	2°	2°
25	Tmp	46	2.610	10:52:53	10:53:02	0	9s	+6	1°	2°
26	Tmp	50	3.320	10:59:31	10:59:29	0	2s	0	6°	2°
27	Tmp	54	0.940	11:02:05	11:02:58	0	53s	+50	5°	2°
28	Tmp	59	1.510	11:08:14	11:08:09	0	5s	-6	7°	2°
29	Tmp	64	3.110	11:11:21	11:11:05	0	16s	-39	7°	4°
30	Tmp	67	4.080	11:13:25	11:13:36	0	11s	+8	3°	3°
31	Tmp	72	5.550	11:18:05	11:18:26	0	21s	+18	5°	3°
32	Tmp	73	5.960	11:18:49	11:19:09	0	20s	+17	5°	3°
33	Tmp	74	6.390	11:19:48	11:20:29	0	41s	+38	5°	3°
34	Tmp	79	0.350	11:35:08	11:35:06	0	2s	0	5°	3°
35	Tmp	80	1.400	11:36:53	11:37:03	0	10s	+7	4°	3°
36	Tmp	82	1.880	11:37:49	11:38:04	0	15s	+12	4°	3°
37	Tmp	85	2.980	11:40:29	11:40:45	0	16s	+13	4°	3°
38	Tmp	87	0.000	11:41:50	11:41:58	0	8s	+5	4°	3°
39	Tmp	87	0.850	11:43:07	11:43:28	0	21s	+18	4°	3°
40	Tmp	93	5.730	11:52:31	11:52:33	0	2s	0	2°	3°
41	Tmp	95	6.876	11:54:48	11:54:51	0	3s	0	1°	3°
42	Tmp	101	1.500	12:03:45	12:03:41	0	4s	-3	7°	3°

PC	Tp	Trc	DistPC	Ideal	Passagem	Pen	Erro	Pontos	NoPC	AtePC
55	Tmp	141	3.370	13:17:14	13:17:14	0	0s	0	4°	2°
56	Tmp	145	5.170	13:22:21	13:22:21	0	0s	0	5°	2°
57	Tmp	147	7.690	13:26:23	13:26:26	0	3s	0	3°	2°
58	Tmp	152	0.630	13:32:44	13:32:34	0	10s	-21	7°	2°
59	Tmp	153	1.580	13:34:50	13:35:10	0	20s	+17	2°	2°
60	Tmp	157	2.260	13:39:23	13:39:26	0	3s	0	2°	2°
62	Tmp	160	3.050	13:41:08	13:41:21	0	13s	+10	2°	2°
63	Tmp	162	0.870	13:44:53	13:45:05	0	12s	+9	2°	2°
64	Tmp	164	1.920	13:47:42	13:48:29	0	47s	+44	4°	2°
65	Tmp	167	2.970	13:56:12	13:56:16	0	4s	+1	4°	2°
66	Tmp	169	3.970	13:58:57	13:59:13	0	16s	+13	3°	2°
68	Tmp	169	4.420	13:59:55	14:00:31	0	36s	+33	4°	2°
69	Tmp	174	0.330	14:06:48	14:06:52	0	4s	+1	1°	2°
70	Tmp	176	2.180	14:09:58	14:10:03	0	5s	+2	4°	2°
71	Tmp	177	2.530	14:10:36	14:10:41	0	5s	+2	3°	1°
72	Tmp	182	0.830	14:17:13	14:17:14	0	1s	0	6°	1°
73	Tmp	186	1.880	14:20:20	14:20:18	0	2s	0	4°	1°
74	Tmp	187	2.870	14:22:09	14:22:07	0	2s	0	6°	1°
75	Tmp	190	3.880	14:24:29	14:24:43	0	14s	+11	3°	1°
76	Tmp	192	0.000	14:25:50	14:25:52	0	2s	0	3°	1°
77	Tmp	194	0.830	14:27:09	14:27:28	0	19s	+16	3°	1°
78	Tmp	201	5.700	14:36:17	14:36:19	0	2s	0	5°	1°
79	Tmp	203	5.970	14:36:55	14:38:12	0	1m17s	+74	5°	2°
80	Tmp	205	7.116	14:39:12	14:40:11	0	59s	+56	5°	3°
81	Tmp	208	8.550	14:41:29	14:42:27	0	58s	+55	5°	3°
82	Tmp	212	1.500	14:48:13	14:48:11	0	2s	0	5°	3°

Etapa B	Num	30	Pen	0	PCZ	16	Total PP	403	PG	20
---------	-----	----	-----	---	-----	----	----------	-----	----	----

n°	30	A PP	374	3°	B PP	403	3°	Tot PP	777	Col.	4°
----	----	------	-----	----	------	-----	----	--------	-----	------	----

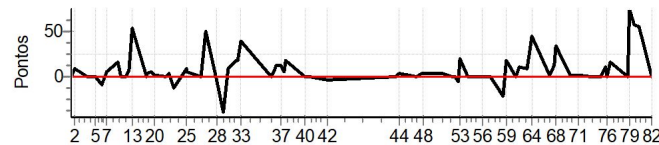

PC	Tp	Trc	DistPC	Ideal	Passagem	Pen	Erro	Pontos	NoPC	AtePC
43	Tmp	105	1.350	12:38:22	12:38:24	0	2s	0	7°	7°
44	Tmp	106	2.330	12:39:58	12:40:04	0	6s	+3	1°	1°
45	Tmp	112	0.430	12:48:49	12:48:49	0	0s	0	3°	1°
46	Tmp	112	0.670	12:49:32	12:49:34	0	2s	0	3°	1°
47	Tmp	116	1.610	12:51:25	12:51:31	0	6s	+3	2°	1°
48	Tmp	117	2.260	12:52:18	12:52:24	0	6s	+3	4°	1°
49	Tmp	124	7.260	13:01:59	13:02:06	0	7s	+4	3°	1°
50	Tmp	130	0.300	13:06:49	13:06:52	0	3s	0	1°	1°
51	Tmp	132	1.050	13:08:44	13:08:45	0	1s	0	2°	1°
52	Tmp	134	1.620	13:10:16	13:10:11	0	5s	-6	4°	1°
53	Tmp	134	1.890	13:10:51	13:11:13	0	22s	+19	3°	2°
54	Tmp	137	2.390	13:14:49	13:14:48	0	1s	0	5°	2°

PC	Tp	Trc	DistPC	Ideal	Passagem	Pen	Erro	Pontos	NoPC	AtePC
N u m	31	31 / Alex Nunes Azevedo								
		Cat / NL / Largada Brasil / 31 / 09:51:30								
		Lagoa da Prata -mg								
PC	Tp	Trc	DistPC	Ideal	Passagem	Pen	Erro	Pontos	NoPC	AtePC
1	Tmp	3	1.290	09:54:47	09:54:47	0	0s	0	5°	5°
2	Tmp	4	2.270	09:56:23	09:56:35	0	12s	+9	2°	2°
3	Tmp	9	0.440	10:03:13	10:03:13	0	0s	0	6°	2°
4	Tmp	12	0.980	10:04:06	10:04:05	0	1s	0	5°	2°
5	Tmp	12	2.800	10:06:50	10:06:48	0	2s	0	6°	2°
6	Tmp	14	4.930	10:10:11	10:10:13	0	2s	0	4°	1°
7	Tmp	17	0.680	10:12:37	10:12:53	0	16s	+13	7°	4°
8	Tmp	21	2.840	10:18:12	10:18:24	0	12s	+9	4°	2°
9	Tmp	23	3.830	10:19:58	10:19:58	0	0s	0	4°	2°
10	Tmp	23	4.340	10:20:49	10:20:48	0	1s	0	4°	2°
11	Tmp	25	5.220	10:22:35	10:22:37	0	2s	0	4°	2°
12	Tmp	28	5.930	10:24:13	10:24:29	0	16s	+13	4°	3°
13	Tmp	29	6.190	10:25:11	10:26:15	0	1m04s	+61	4°	4°
14	Tmp	33	0.780	10:32:37	10:32:41	0	4s	+1	3°	3°
18	Tmp	33	0.940	10:32:59	10:33:07	0	8s	+5	3°	3°
19	Tmp	37	2.180	10:35:18	10:36:01	0	43s	+40	7°	4°
20	Tmp	37	3.030	10:36:43	10:37:24	0	41s	+38	5°	4°
21	Tmp	40	0.420	10:42:56	10:42:58	0	2s	0	3°	4°
22	Tmp	41	1.000	10:44:23	10:44:32	0	9s	+6	5°	4°
23	Tmp	43	0.000	10:46:50	10:46:49	0	1s	0	4°	4°
24	Tmp	46	2.470	10:52:47	10:53:04	0	17s	+14	4°	4°
25	Tmp	46	2.610	10:53:23	10:53:36	0	13s	+10	5°	4°
26	Tmp	50	3.320	11:00:01	11:00:00	0	1s	0	5°	4°
27	Tmp	54	0.940	11:02:35	11:02:53	0	18s	+15	2°	3°
28	Tmp	59	1.510	11:08:44	11:08:42	0	2s	0	4°	3°
29	Tmp	64	3.110	11:11:51	11:11:49	0	2s	0	5°	2°
30	Tmp	67	4.080	11:13:55	11:14:05	0	10s	+7	2°	2°
31	Tmp	72	5.550	11:18:35	11:18:44	0	9s	+6	2°	2°
32	Tmp	73	5.960	11:19:19	11:19:22	0	3s	0	2°	2°
33	Tmp	74	6.390	11:20:18	11:20:31	0	13s	+10	3°	2°
34	Tmp	79	0.350	11:35:38	11:35:39	0	1s	0	4°	2°
35	Tmp	80	1.400	11:37:23	11:37:32	0	9s	+6	3°	2°
36	Tmp	82	1.880	11:38:19	11:38:30	0	11s	+8	2°	2°
37	Tmp	85	2.980	11:40:59	11:41:12	0	13s	+10	3°	2°
38	Tmp	87	0.000	11:42:20	11:42:26	0	6s	+3	3°	2°
39	Tmp	87	0.850	11:43:37	11:43:54	0	17s	+14	3°	2°
40	Tmp	93	5.730	11:53:01	11:53:05	0	4s	+1	4°	2°
41	Tmp	95	6.876	11:55:18	11:55:26	0	8s	+5	6°	2°
42	Tmp	101	1.500	12:04:15	12:04:21	0	6s	+3	6°	2°

PC	Tp	Trc	DistPC	Ideal	Passagem	Pen	Erro	Pontos	NoPC	AtePC
55	Tmp	141	3.370	13:17:44	13:17:43	0	1s	0	3°	1°
56	Tmp	145	5.170	13:22:51	13:22:53	0	2s	0	4°	1°
57	Tmp	147	7.690	13:26:53	13:26:56	0	3s	0	2°	1°
58	Tmp	152	0.630	13:33:14	13:33:15	0	1s	0	4°	1°
59	Tmp	153	1.580	13:35:20	13:35:45	0	25s	+22	3°	1°
60	Tmp	157	2.260	13:39:53	13:39:55	0	2s	0	1°	1°
62	Tmp	160	3.050	13:41:38	13:41:50	0	12s	+9	1°	1°
63	Tmp	162	0.870	13:45:23	13:45:29	0	6s	+3	1°	1°
64	Tmp	164	1.920	13:48:12	13:48:38	0	26s	+23	1°	1°
65	Tmp	167	2.970	13:56:42	13:56:46	0	4s	+1	3°	1°
66	Tmp	169	3.970	13:59:27	13:59:50	0	23s	+20	4°	1°
68	Tmp	169	4.420	14:00:25	14:00:56	0	31s	+28	3°	1°
69	Tmp	174	0.330	14:07:18	14:07:46	0	28s	+25	7°	1°
70	Tmp	176	2.180	14:10:28	14:10:47	0	19s	+16	6°	1°
71	Tmp	177	2.530	14:11:06	14:11:27	0	21s	+18	6°	2°
72	Tmp	182	0.830	14:17:43	14:17:45	0	2s	0	5°	2°
73	Tmp	186	1.880	14:20:50	14:20:54	0	4s	+1	7°	2°
74	Tmp	187	2.870	14:22:39	14:22:37	0	2s	0	5°	2°
75	Tmp	190	3.880	14:24:59	14:25:15	0	16s	+13	4°	2°
76	Tmp	192	0.000	14:26:20	14:26:29	0	9s	+6	4°	2°
77	Tmp	194	0.830	14:27:39	14:28:10	0	31s	+28	4°	2°
78	Tmp	201	5.700	14:36:47	14:36:50	0	3s	0	4°	2°
79	Tmp	203	5.970	14:37:25	14:37:39	0	14s	+11	2°	1°
80	Tmp	205	7.116	14:39:42	14:39:46	0	4s	+1	2°	1°
81	Tmp	208	8.550	14:41:59	14:42:04	0	5s	+2	2°	1°
82	Tmp	212	1.500	14:48:43	14:48:44	0	1s	0	4°	1°

Etapa B	Num	31	Pen	0	PCZ	15	Total PP	261	PG	25
---------	-----	----	-----	---	-----	----	----------	-----	----	----

n°	31	A	PP	307	2°	B	PP	261	1°	Tot PP	568	Col.	1°
----	----	---	----	-----	----	---	----	-----	----	--------	-----	------	----

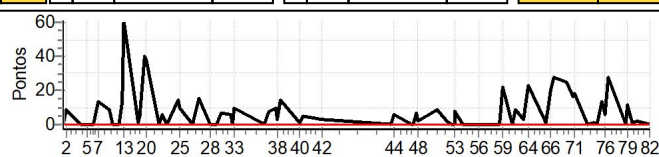

PC	Tp	Trc	DistPC	Ideal	Passagem	Pen	Erro	Pontos	NoPC	AtePC
43	Tmp	105	1.350	12:38:52	12:38:50	0	2s	0	6°	6°
44	Tmp	106	2.330	12:40:28	12:40:37	0	9s	+6	3°	3°
45	Tmp	112	0.430	12:49:19	12:49:22	0	3s	0	2°	2°
46	Tmp	112	0.670	12:50:02	12:50:01	0	1s	0	2°	2°
47	Tmp	116	1.610	12:51:55	12:52:05	0	10s	+7	4°	2°
48	Tmp	117	2.260	12:52:48	12:52:53	0	5s	+2	3°	2°
49	Tmp	124	7.260	13:02:29	13:02:41	0	12s	+9	5°	2°
50	Tmp	130	0.300	13:07:19	13:07:24	0	5s	+2	2°	2°
51	Tmp	132	1.050	13:09:14	13:09:14	0	0s	0	1°	2°
52	Tmp	134	1.620	13:10:46	13:10:47	0	1s	0	1°	2°
53	Tmp	134	1.890	13:11:21	13:11:32	0	11s	+8	2°	1°
54	Tmp	137	2.390	13:15:19	13:15:21	0	2s	0	4°	1°

PC	Tp	Trc	DistPC	Ideal	Passagem	Pen	Erro	Pontos	NoPC	AtePC
N u m	33	33 / Leandro da Silva								
		Cat / NL / Largada Brasil / 32 / 09:52:00								
		Pirauba-mg CRF 250F								
PC	Tp	Trc	DistPC	Ideal	Passagem	Pen	Erro	Pontos	NoPC	AtePC
1	Tmp	3	1.290	09:55:17	09:55:15	0	2s	0	4°	4°
2	Tmp	4	2.270	09:56:53	09:57:09	0	16s	+13	5°	5°
3	Tmp	9	0.440	10:03:43	10:03:44	0	1s	0	5°	5°
4	Tmp	12	0.980	10:04:36	10:04:33	0	3s	0	4°	5°
5	Tmp	12	2.800	10:07:20	10:07:19	0	1s	0	5°	5°
6	Tmp	14	4.930	10:10:41	10:11:02	0	21s	+18	8°	7°
7	Tmp	17	0.680	10:13:07	10:13:14	0	7s	+4	2°	6°
8	Tmp	21	2.840	10:18:42	10:18:46	0	4s	+1	1°	3°
9	Tmp	23	3.830	10:20:28	10:20:30	0	2s	0	3°	3°
10	Tmp	23	4.340	10:21:19	10:21:17	0	2s	0	3°	3°
11	Tmp	25	5.220	10:23:05	10:23:03	0	2s	0	3°	3°
12	Tmp	28	5.930	10:24:43	10:24:41	0	2s	0	2°	2°
13	Tmp	29	6.190	10:25:41	10:26:51	0	1m10s	+67	7°	3°
14	Tmp	33	0.780	10:33:07	10:33:20	0	13s	+10	6°	4°
18	Tmp	33	0.940	10:33:29	10:33:52	0	23s	+20	6°	4°
19	Tmp	37	2.180	10:35:48	10:36:01	0	13s	+10	4°	3°
20	Tmp	37	3.030	10:37:13	10:39:07	0	1m54s	+111	7°	6°
21	Tmp	40	0.420	10:43:26	10:43:28	0	2s	0	2°	6°
22	Tmp	41	1.000	10:44:53	10:44:59	0	6s	+3	2°	6°
23	Tmp	43	0.000	10:47:20	10:47:18	0	2s	0	3°	5°
24	Tmp	46	2.470	10:53:17	10:53:35	0	18s	+15	5°	5°
25	Tmp	46	2.610	10:53:53	10:54:06	0	13s	+10	4°	5°
26	Tmp	50	3.320	11:00:31	11:00:33	0	2s	0	4°	5°
27	Tmp	54	0.940	11:03:05	11:04:27	0	1m22s	+79	6°	5°
28	Tmp	59	1.510	11:09:14	11:09:10	0	4s	-3	6°	5°
29	Tmp	64	3.110	11:12:21	11:12:21	0	0s	0	4°	5°
30	Tmp	67	4.080	11:14:25	11:15:39	0	1m14s	+71	5°	6°
31	Tmp	72	5.550	11:19:05	11:19:12	0	7s	+4	1°	5°
32	Tmp	73	5.960	11:19:49	11:19:51	0	2s	0	1°	5°
33	Tmp	74	6.390	11:20:48	11:20:58	0	10s	+7	2°	4°
34	Tmp	79	0.350	11:36:08	11:36:07	0	1s	0	3°	4°
35	Tmp	80	1.400	11:37:53	11:38:00	0	7s	+4	2°	4°
36	Tmp	82	1.880	11:38:49	11:39:01	0	12s	+9	3°	4°
37	Tmp	85	2.980	11:41:29	11:41:33	0	4s	+1	1°	4°
38	Tmp	87	0.000	11:42:50	11:42:50	0	0s	0	2°	4°
39	Tmp	87	0.850	11:44:07	11:44:13	0	6s	+3	2°	4°
40	Tmp	93	5.730	11:53:31	11:53:31	0	0s	0	1°	4°
41	Tmp	95	6.876	11:55:48	11:55:52	0	4s	+1	3°	4°
42	Tmp	101	1.500	12:04:45	12:04:42	0	3s	0	4°	4°

PC	Tp	Trc	DistPC	Ideal	Passagem	Pen	Erro	Pontos	NoPC	AtePC
55	Tmp	141	3.370	13:18:14	13:18:22	0	8s	+5	7°	4°
56	Tmp	145	5.170	13:23:21	13:23:24	0	3s	0	3°	4°
57	Tmp	147	7.690	13:27:23	13:27:24	0	1s	0	1°	4°
58	Tmp	152	0.630	13:33:44	13:33:42	0	2s	0	3°	4°
59	Tmp	153	1.580	13:35:50	13:36:20	0	30s	+27	5°	4°
60	Tmp	157	2.260	13:40:23	13:40:51	0	28s	+25	6°	4°
62	Tmp	160	3.050	13:42:08	13:42:54	0	46s	+43	6°	4°
63	Tmp	162	0.870	13:45:53	13:46:38	0	45s	+42	6°	4°
64	Tmp	164	1.920	13:48:42	13:49:47	0	1m05s	+62	6°	5°
65	Tmp	167	2.970	13:57:12	13:57:12	0	0s	0	2°	5°
66	Tmp	169	3.970	13:59:57	13:59:58	0	1s	0	1°	3°
68	Tmp	169	4.420	14:00:55	14:00:59	0	4s	+1	1°	3°
69	Tmp	174	0.330	14:07:48	14:07:54	0	6s	+3	4°	3°
70	Tmp	176	2.180	14:10:58	14:10:59	0	1s	0	3°	3°
71	Tmp	177	2.530	14:11:36	14:11:47	0	11s	+8	5°	3°
72	Tmp	182	0.830	14:18:13	14:18:15	0	2s	0	4°	3°
73	Tmp	186	1.880	14:21:20	14:21:22	0	2s	0	3°	3°
74	Tmp	187	2.870	14:23:09	14:23:09	0	0s	0	4°	3°
75	Tmp	190	3.880	14:25:29	14:25:35	0	6s	+3	1°	3°
76	Tmp	192	0.000	14:26:50	14:26:47	0	3s	0	2°	3°
77	Tmp	194	0.830	14:28:09	14:28:27	0	18s	+15	2°	3°
78	Tmp	201	5.700	14:37:17	14:37:18	0	1s	0	3°	3°
79	Tmp	203	5.970	14:37:55	14:38:06	0	11s	+8	1°	3°
80	Tmp	205	7.116	14:40:12	14:40:13	0	1s	0	1°	2°
81	Tmp	208	8.550	14:42:29	14:42:30	0	1s	0	1°	2°
82	Tmp	212	1.500	14:49:13	14:49:12	0	1s	0	3°	2°

Etapa B	Num	33	Pen	0	PCZ	16	Total PP	306	PG	22
---------	-----	----	-----	---	-----	----	----------	-----	----	----

n°	32	A PP	464	4°	B PP	306	2°	Tot PP	770	Col.	3°
----	----	------	-----	----	------	-----	----	--------	-----	------	----

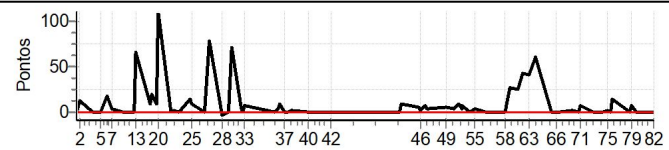

PC	Tp	Trc	DistPC	Ideal	Passagem	Pen	Erro	Pontos	NoPC	AtePC
43	Tmp	105	1.350	12:39:22	12:39:24	0	2s	0	5°	5°
44	Tmp	106	2.330	12:40:58	12:41:11	0	13s	+10	5°	5°
45	Tmp	112	0.430	12:49:49	12:49:58	0	9s	+6	4°	3°
46	Tmp	112	0.670	12:50:32	12:50:37	0	5s	+2	4°	3°
47	Tmp	116	1.610	12:52:25	12:52:36	0	11s	+8	6°	4°
48	Tmp	117	2.260	12:53:18	12:53:26	0	8s	+5	5°	4°
49	Tmp	124	7.260	13:02:59	13:03:08	0	9s	+6	4°	4°
50	Tmp	130	0.300	13:07:49	13:07:57	0	8s	+5	3°	4°
51	Tmp	132	1.050	13:09:44	13:09:56	0	12s	+9	5°	4°
52	Tmp	134	1.620	13:11:16	13:11:24	0	8s	+5	3°	4°
53	Tmp	134	1.890	13:11:51	13:12:02	0	11s	+8	1°	4°
54	Tmp	137	2.390	13:15:49	13:15:46	0	3s	0	3°	3°

PC	Tp	Trc	DistPC	Ideal	Passagem	Pen	Erro	Pontos	NoPC	AtePC
<b>N</b>	<b>u</b>	<b>34</b>	34 / Raphael Marques (uere)							
			Cat / NL / Largada		Brasil / 33 / 09:52:30					
			Diamantina-mg		CRF 250F					
<b>m</b>										
PC	Tp	Trc	DistPC	Ideal	Passagem	Pen	Erro	Pontos	NoPC	AtePC
1	Tmp	3	1.290	09:55:47	09:55:50	0	3s	0	3°	3°
2	Tmp	4	2.270	09:57:23	09:57:43	0	20s	+17	6°	6°
3	Tmp	9	0.440	10:04:13	10:04:13	0	0s	0	4°	6°
4	Tmp	12	0.980	10:05:06	10:05:05	0	1s	0	3°	6°
5	Tmp	12	2.800	10:07:50	10:07:50	0	0s	0	4°	6°
6	Tmp	14	4.930	10:11:11	10:11:08	0	3s	0	3°	4°
7	Tmp	17	0.680	10:13:37	10:13:44	0	7s	+4	1°	3°
8	Tmp	21	2.840	10:19:12	--:--:--	0		+1800	8°	8°
9	Tmp	23	3.830	10:20:58	10:20:57	0	1s	0	2°	8°
10	Tmp	23	4.340	10:21:49	10:21:52	0	3s	0	2°	8°
11	Tmp	25	5.220	10:23:35	10:23:37	0	2s	0	2°	8°
12	Tmp	28	5.930	10:25:13	10:25:30	0	17s	+14	5°	8°
13	Tmp	29	6.190	10:26:11	10:27:19	0	1m08s	+65	6°	8°
14	Tmp	33	0.780	10:33:37	10:33:45	0	8s	+5	4°	8°
18	Tmp	33	0.940	10:33:59	10:34:14	0	15s	+12	4°	8°
19	Tmp	37	2.180	10:36:18	10:36:41	0	23s	+20	5°	8°
20	Tmp	37	3.030	10:37:43	10:38:16	0	33s	+30	4°	8°
21	Tmp	40	0.420	10:43:56	10:44:00	0	4s	+1	6°	8°
22	Tmp	41	1.000	10:45:23	10:45:35	0	12s	+9	6°	8°
23	Tmp	43	0.000	10:47:50	10:47:44	0	6s	-9	5°	8°
24	Tmp	46	2.470	10:53:47	10:54:47	0	1m00s	+57	7°	7°
25	Tmp	46	2.610	10:54:23	10:55:17	0	54s	+51	7°	7°
26	Tmp	50	3.320	11:01:01	11:01:04	0	3s	0	3°	7°
27	Tmp	54	0.940	11:03:35	11:05:12	0	1m37s	+94	7°	7°
28	Tmp	59	1.510	11:09:44	11:09:44	0	0s	0	3°	7°
29	Tmp	64	3.110	11:12:51	11:12:53	0	2s	0	3°	7°
30	Tmp	67	4.080	11:14:55	11:16:12	0	1m17s	+74	6°	7°
31	Tmp	72	5.550	11:19:35	11:19:49	0	14s	+11	4°	7°
32	Tmp	73	5.960	11:20:19	11:20:31	0	12s	+9	4°	7°
33	Tmp	74	6.390	11:21:18	11:21:47	0	29s	+26	4°	7°
34	Tmp	79	0.350	11:36:38	11:36:38	0	0s	0	2°	7°
35	Tmp	80	1.400	11:38:23	11:38:41	0	18s	+15	6°	7°
36	Tmp	82	1.880	11:39:19	11:39:49	0	30s	+27	6°	7°
37	Tmp	85	2.980	11:41:59	11:42:42	0	43s	+40	6°	7°
38	Tmp	87	0.000	11:43:20	11:43:58	0	38s	+35	6°	7°
39	Tmp	87	0.850	11:44:37	11:45:27	0	50s	+47	6°	7°
40	Tmp	93	5.730	11:54:01	11:54:13	0	12s	+9	7°	7°
41	Tmp	95	6.876	11:56:18	11:56:27	0	9s	+6	7°	7°
42	Tmp	101	1.500	12:05:15	12:05:15	0	0s	0	3°	7°

PC	Tp	Trc	DistPC	Ideal	Passagem	Pen	Erro	Pontos	NoPC	AtePC
55	Tmp	141	3.370	13:18:44	13:18:50	0	6s	+3	5°	5°
56	Tmp	145	5.170	13:23:51	13:23:52	0	1s	0	2°	5°
57	Tmp	147	7.690	13:27:53	13:27:59	0	6s	+3	6°	5°
58	Tmp	152	0.630	13:34:14	13:34:10	0	4s	-3	6°	5°
59	Tmp	153	1.580	13:36:20	13:36:58	0	38s	+35	6°	5°
60	Tmp	157	2.260	13:40:53	13:41:01	0	8s	+5	3°	5°
62	Tmp	160	3.050	13:42:38	13:43:00	0	22s	+19	3°	5°
63	Tmp	162	0.870	13:46:23	13:46:46	0	23s	+20	3°	5°
64	Tmp	164	1.920	13:49:12	13:49:52	0	40s	+37	2°	4°
65	Tmp	167	2.970	13:57:42	13:57:48	0	6s	+3	5°	4°
66	Tmp	169	3.970	14:00:27	14:01:04	0	37s	+34	5°	5°
68	Tmp	169	4.420	14:01:25	14:02:17	0	52s	+49	6°	5°
69	Tmp	174	0.330	14:08:18	14:08:26	0	8s	+5	5°	5°
70	Tmp	176	2.180	14:11:28	14:11:43	0	15s	+12	5°	5°
71	Tmp	177	2.530	14:12:06	14:12:16	0	10s	+7	4°	5°
72	Tmp	182	0.830	14:18:43	14:18:43	0	0s	0	3°	5°
73	Tmp	186	1.880	14:21:50	14:21:51	0	1s	0	2°	5°
74	Tmp	187	2.870	14:23:39	14:23:41	0	2s	0	3°	5°
75	Tmp	190	3.880	14:25:59	14:26:27	0	28s	+25	6°	5°
76	Tmp	192	0.000	14:27:20	14:27:43	0	23s	+20	6°	6°
77	Tmp	194	0.830	14:28:39	14:29:31	0	52s	+49	5°	5°
78	Tmp	201	5.700	14:37:47	14:37:47	0	0s	0	2°	5°
79	Tmp	203	5.970	14:38:25	14:39:50	0	1m25s	+82	6°	5°
80	Tmp	205	7.116	14:40:42	14:41:56	0	1m14s	+71	6°	5°
81	Tmp	208	8.550	14:42:59	14:43:58	0	59s	+56	6°	5°
82	Tmp	212	1.500	14:49:43	14:49:46	0	3s	0	2°	5°

Etapa B	Num	34	Pen	0	PCZ	11	Total PP	665	PG	16
---------	-----	----	-----	---	-----	----	----------	-----	----	----

n°	33	A	PP	2487	7°	B	PP	665	5°	Tot PP	3152	Col.	6°
----	----	---	----	------	----	---	----	-----	----	--------	------	------	----

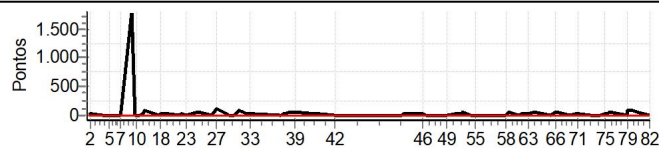

PC	Tp	Trc	DistPC	Ideal	Passagem	Pen	Erro	Pontos	NoPC	AtePC
43	Tmp	105	1.350	12:39:52	12:39:51	0	1s	0	4°	4°
44	Tmp	106	2.330	12:41:28	12:41:41	0	13s	+10	4°	4°
45	Tmp	112	0.430	12:50:19	12:50:43	0	24s	+21	7°	6°
46	Tmp	112	0.670	12:51:02	12:51:24	0	22s	+19	6°	6°
47	Tmp	116	1.610	12:52:55	12:52:57	0	2s	0	1°	6°
48	Tmp	117	2.260	12:53:48	12:53:50	0	2s	0	1°	5°
49	Tmp	124	7.260	13:03:29	13:03:29	0	0s	0	1°	5°
50	Tmp	130	0.300	13:08:19	13:08:29	0	10s	+7	4°	5°
51	Tmp	132	1.050	13:10:14	13:10:25	0	11s	+8	4°	5°
52	Tmp	134	1.620	13:11:46	13:11:59	0	13s	+10	5°	5°
53	Tmp	134	1.890	13:12:21	13:13:16	0	55s	+52	6°	5°
54	Tmp	137	2.390	13:16:19	13:16:19	0	0s	0	2°	5°



PC	Tp	Trc	DistPC	Ideal	Passagem	Pen	Erro	Pontos	NoPC	AtePC
N u m	35	35 / José Heleno Alves								
		Cat / NL / Largada Brasil / 34 / 09:53:00								
		Descoberto-mg CRF 250F								
PC	Tp	Trc	DistPC	Ideal	Passagem	Pen	Erro	Pontos	NoPC	AtePC
1	Tmp	3	1.290	09:56:17	09:56:19	0	2s	0	2°	2°
2	Tmp	4	2.270	09:57:53	09:58:06	0	13s	+10	4°	4°
3	Tmp	9	0.440	10:04:43	10:04:46	0	3s	0	3°	4°
4	Tmp	12	0.980	10:05:36	10:05:35	0	1s	0	2°	4°
5	Tmp	12	2.800	10:08:20	10:08:22	0	2s	0	3°	4°
6	Tmp	14	4.930	10:11:41	10:11:41	0	0s	0	2°	3°
7	Tmp	17	0.680	10:14:07	10:14:16	0	9s	+6	3°	1°
8	Tmp	21	2.840	10:19:42	10:19:47	0	5s	+2	2°	1°
9	Tmp	23	3.830	10:21:28	10:21:31	0	3s	0	1°	1°
10	Tmp	23	4.340	10:22:19	10:22:19	0	0s	0	1°	1°
11	Tmp	25	5.220	10:24:05	10:24:06	0	1s	0	1°	1°
12	Tmp	28	5.930	10:25:43	10:25:45	0	2s	0	1°	1°
13	Tmp	29	6.190	10:26:41	10:27:21	0	40s	+37	1°	1°
14	Tmp	33	0.780	10:34:07	10:34:10	0	3s	0	1°	1°
18	Tmp	33	0.940	10:34:29	10:34:35	0	6s	+3	1°	1°
19	Tmp	37	2.180	10:36:48	10:36:51	0	3s	0	1°	1°
20	Tmp	37	3.030	10:38:13	10:38:19	0	6s	+3	3°	1°
21	Tmp	40	0.420	10:44:26	10:44:29	0	3s	0	1°	1°
22	Tmp	41	1.000	10:45:53	10:46:00	0	7s	+4	3°	1°
23	Tmp	43	0.000	10:48:20	10:48:18	0	2s	0	2°	1°
24	Tmp	46	2.470	10:54:17	10:54:30	0	13s	+10	3°	1°
25	Tmp	46	2.610	10:54:53	10:55:04	0	11s	+8	3°	1°
26	Tmp	50	3.320	11:01:31	11:01:32	0	1s	0	2°	1°
27	Tmp	54	0.940	11:04:05	11:04:23	0	18s	+15	1°	1°
28	Tmp	59	1.510	11:10:14	11:10:14	0	0s	0	2°	1°
29	Tmp	64	3.110	11:13:21	11:13:21	0	0s	0	2°	1°
30	Tmp	67	4.080	11:15:25	11:15:31	0	6s	+3	1°	1°
31	Tmp	72	5.550	11:20:05	11:20:15	0	10s	+7	3°	1°
32	Tmp	73	5.960	11:20:49	11:20:55	0	6s	+3	3°	1°
33	Tmp	74	6.390	11:21:48	11:21:56	0	8s	+5	1°	1°
34	Tmp	79	0.350	11:37:08	11:37:09	0	1s	0	1°	1°
35	Tmp	80	1.400	11:38:53	11:39:00	0	7s	+4	1°	1°
36	Tmp	82	1.880	11:39:49	11:39:57	0	8s	+5	1°	1°
37	Tmp	85	2.980	11:42:29	11:42:34	0	5s	+2	2°	1°
38	Tmp	87	0.000	11:43:50	11:43:49	0	1s	0	1°	1°
39	Tmp	87	0.850	11:45:07	11:45:11	0	4s	+1	1°	1°
40	Tmp	93	5.730	11:54:31	11:54:40	0	9s	+6	6°	1°
41	Tmp	95	6.876	11:56:48	11:56:55	0	7s	+4	5°	1°
42	Tmp	101	1.500	12:05:45	12:05:48	0	3s	0	2°	1°

Etapa A	Num	35	Pen	0	PCZ	19	Total PP	138	PG	25
---------	-----	----	-----	---	-----	----	----------	-----	----	----

43	Tmp	105	1.350	12:40:22	12:40:25	0	3s	0	3°	3°
44	Tmp	106	2.330	12:41:58	12:42:20	0	22s	+19	7°	6°
45	Tmp	112	0.430	12:50:49	12:50:52	0	3s	0	1°	4°
46	Tmp	112	0.670	12:51:32	12:51:31	0	1s	0	1°	4°
47	Tmp	116	1.610	12:53:25	12:53:33	0	8s	+5	3°	3°
48	Tmp	117	2.260	12:54:18	12:54:23	0	5s	+2	2°	3°
49	Tmp	124	7.260	13:03:59	13:04:06	0	7s	+4	2°	3°
50	Tmp	130	0.300	13:08:49	13:09:00	0	11s	+8	5°	3°
51	Tmp	132	1.050	13:10:44	13:10:50	0	6s	+3	3°	3°
52	Tmp	134	1.620	13:12:16	13:12:20	0	4s	+1	2°	3°
53	Tmp	134	1.890	13:12:51	13:13:14	0	23s	+20	4°	3°
54	Tmp	137	2.390	13:16:49	13:16:55	0	6s	+3	6°	4°

PC	Tp	Trc	DistPC	Ideal	Passagem	Pen	Erro	Pontos	NoPC	AtePC
55	Tmp	141	3.370	13:19:14	13:19:17	0	3s	0	2°	3°
56	Tmp	145	5.170	13:24:21	13:24:26	0	5s	+2	6°	3°
57	Tmp	147	7.690	13:28:23	13:28:27	0	4s	+1	5°	3°
58	Tmp	152	0.630	13:34:44	13:34:43	0	1s	0	2°	3°
59	Tmp	153	1.580	13:36:50	13:37:09	0	19s	+16	1°	3°
60	Tmp	157	2.260	13:41:23	13:41:50	0	27s	+24	4°	3°
62	Tmp	160	3.050	13:43:08	13:43:44	0	36s	+33	4°	3°
63	Tmp	162	0.870	13:46:53	13:47:24	0	31s	+28	4°	3°
64	Tmp	164	1.920	13:49:42	13:50:43	0	1m01s	+58	5°	3°
65	Tmp	167	2.970	13:58:12	13:58:31	0	19s	+16	6°	3°
66	Tmp	169	3.970	14:00:57	14:01:44	0	47s	+44	6°	4°
68	Tmp	169	4.420	14:01:55	14:02:43	0	48s	+45	5°	4°
69	Tmp	174	0.330	14:08:48	14:08:54	0	6s	+3	3°	4°
70	Tmp	176	2.180	14:11:58	14:11:58	0	0s	0	2°	4°
71	Tmp	177	2.530	14:12:36	14:12:38	0	2s	0	1°	4°
72	Tmp	182	0.830	14:19:13	14:19:16	0	3s	0	2°	4°
73	Tmp	186	1.880	14:22:20	14:22:23	0	3s	0	1°	4°
74	Tmp	187	2.870	14:24:09	14:24:10	0	1s	0	2°	4°
75	Tmp	190	3.880	14:26:29	14:26:36	0	7s	+4	2°	4°
76	Tmp	192	0.000	14:27:50	14:27:52	0	2s	0	1°	4°
77	Tmp	194	0.830	14:29:09	14:29:17	0	8s	+5	1°	4°
78	Tmp	201	5.700	14:38:17	14:38:19	0	2s	0	1°	4°
79	Tmp	203	5.970	14:38:55	14:39:48	0	53s	+50	4°	4°
80	Tmp	205	7.116	14:41:12	14:41:51	0	39s	+36	4°	4°
81	Tmp	208	8.550	14:43:29	14:44:01	0	32s	+29	3°	4°
82	Tmp	212	1.500	14:50:13	14:50:14	0	1s	0	1°	4°

Etapa B	Num	35	Pen	0	PCZ	13	Total PP	459	PG	18
---------	-----	----	-----	---	-----	----	----------	-----	----	----

n°	34	A	PP	138	1°	B	PP	459	4°	Tot PP	597	Col.	2°
----	----	---	----	-----	----	---	----	-----	----	--------	-----	------	----

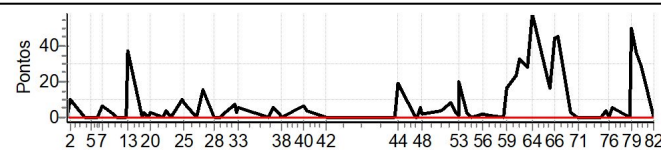

PC	Tp	Trc	DistPC	Ideal	Passagem	Pen	Erro	Pontos	NoPC	AtePC
N u m	36	36 / Pablo Bororó								
		Cat / NL / Largada Brasil / 35 / 09:53:30								
		Montes Claros-mg Crf								
PC	Tp	Trc	DistPC	Ideal	Passagem	Pen	Erro	Pontos	NoPC	AtePC
1	Tmp	3	1.290	09:56:47	09:56:47	0	0s	0	1°	1°
2	Tmp	4	2.270	09:58:23	09:58:36	0	13s	+10	3°	3°
3	Tmp	9	0.440	10:05:13	10:05:16	0	3s	0	2°	3°
4	Tmp	12	0.980	10:06:06	10:06:06	0	0s	0	1°	3°
5	Tmp	12	2.800	10:08:50	10:08:53	0	3s	0	2°	3°
6	Tmp	14	4.930	10:12:11	10:12:14	0	3s	0	1°	2°
7	Tmp	17	0.680	10:14:37	10:14:48	0	11s	+8	5°	2°
8	Tmp	21	2.840	10:20:12	10:20:51	0	39s	+36	7°	6°
9	Tmp	23	3.830	10:21:58	10:22:17	0	19s	+16	7°	6°
10	Tmp	23	4.340	10:22:49	10:22:54	0	5s	+2	7°	6°
11	Tmp	25	5.220	10:24:35	10:24:41	0	6s	+3	7°	6°
12	Tmp	28	5.930	10:26:13	10:26:35	0	22s	+19	6°	6°
13	Tmp	29	6.190	10:27:11	10:28:13	0	1m02s	+59	3°	6°
14	Tmp	33	0.780	10:34:37	10:34:48	0	11s	+8	5°	6°
18	Tmp	33	0.940	10:34:59	10:35:15	0	16s	+13	5°	6°
19	Tmp	37	2.180	10:37:18	10:37:24	0	6s	+3	2°	5°
20	Tmp	37	3.030	10:38:43	10:38:46	0	3s	0	1°	3°
21	Tmp	40	0.420	10:44:56	10:45:03	0	7s	+4	7°	3°
22	Tmp	41	1.000	10:46:23	10:46:28	0	5s	+2	1°	3°
23	Tmp	43	0.000	10:48:50	10:48:52	0	2s	0	1°	3°
24	Tmp	46	2.470	10:54:47	10:54:56	0	9s	+6	1°	3°
25	Tmp	46	2.610	10:55:23	10:55:34	0	11s	+8	2°	3°
26	Tmp	50	3.320	11:02:01	11:02:01	0	0s	0	1°	3°
27	Tmp	54	0.940	11:04:35	11:05:16	0	41s	+38	3°	4°
28	Tmp	59	1.510	11:10:44	11:10:44	0	0s	0	1°	4°
29	Tmp	64	3.110	11:13:51	11:13:52	0	1s	0	1°	3°
30	Tmp	67	4.080	11:15:55	11:17:52	0	1m57s	+114	7°	4°
31	Tmp	72	5.550	11:20:35	11:21:13	0	38s	+35	6°	4°
32	Tmp	73	5.960	11:21:19	11:21:53	0	34s	+31	6°	4°
33	Tmp	74	6.390	11:22:18	11:23:07	0	49s	+46	6°	5°
34	Tmp	79	0.350	11:37:38	11:37:43	0	5s	+2	7°	5°
35	Tmp	80	1.400	11:39:23	11:39:37	0	14s	+11	5°	5°
36	Tmp	82	1.880	11:40:19	11:40:38	0	19s	+16	5°	5°
37	Tmp	85	2.980	11:42:59	11:43:23	0	24s	+21	5°	5°
38	Tmp	87	0.000	11:44:20	11:44:37	0	17s	+14	5°	5°
39	Tmp	87	0.850	11:45:37	11:46:07	0	30s	+27	5°	5°
40	Tmp	93	5.730	11:55:01	11:55:05	0	4s	+1	3°	5°
41	Tmp	95	6.876	11:57:18	11:57:22	0	4s	+1	2°	5°
42	Tmp	101	1.500	12:06:15	12:06:14	0	1s	0	1°	5°

PC	Tp	Trc	DistPC	Ideal	Passagem	Pen	Erro	Pontos	NoPC	AtePC
55	Tmp	141	3.370	13:19:44	13:19:47	0	3s	0	1°	6°
56	Tmp	145	5.170	13:24:51	13:24:54	0	3s	0	1°	6°
57	Tmp	147	7.690	13:28:53	13:28:57	0	4s	+1	4°	6°
58	Tmp	152	0.630	13:35:14	13:35:12	0	2s	0	1°	6°
59	Tmp	153	1.580	13:37:20	13:37:49	0	29s	+26	4°	6°
60	Tmp	157	2.260	13:41:53	13:42:21	0	28s	+25	5°	6°
62	Tmp	160	3.050	13:43:38	13:44:17	0	39s	+36	5°	6°
63	Tmp	162	0.870	13:47:23	13:48:07	0	44s	+41	5°	6°
64	Tmp	164	1.920	13:50:12	13:50:55	0	43s	+40	3°	6°
65	Tmp	167	2.970	13:58:42	13:58:42	0	0s	0	1°	6°
66	Tmp	169	3.970	14:01:27	14:01:42	0	15s	+12	2°	6°
68	Tmp	169	4.420	14:02:25	14:02:42	0	17s	+14	2°	6°
69	Tmp	174	0.330	14:09:18	14:09:23	0	5s	+2	2°	6°
70	Tmp	176	2.180	14:12:28	14:12:31	0	3s	0	1°	6°
71	Tmp	177	2.530	14:13:06	14:13:10	0	4s	+1	2°	6°
72	Tmp	182	0.830	14:19:43	14:19:46	0	3s	0	1°	6°
73	Tmp	186	1.880	14:22:50	14:22:54	0	4s	+1	6°	6°
74	Tmp	187	2.870	14:24:39	14:24:42	0	3s	0	1°	6°
75	Tmp	190	3.880	14:26:59	14:27:21	0	22s	+19	5°	6°
76	Tmp	192	0.000	14:28:20	14:28:37	0	17s	+14	5°	5°
77	Tmp	194	0.830	14:29:39	14:40:46	0	11m07s	+664	7°	7°
78	Tmp	201	5.700	14:38:47	14:46:19	0	7m32s	+449	7°	7°
79	Tmp	203	5.970	14:39:25	14:47:43	0	8m18s	+495	7°	7°
80	Tmp	205	7.116	14:41:42	14:50:11	0	8m29s	+506	7°	7°
81	Tmp	208	8.550	14:43:59	14:52:41	0	8m42s	+519	7°	7°
82	Tmp	212	1.500	14:50:43	14:56:52	0	6m09s	+366	7°	7°

Etapa B	Num	36	Pen	0	PCZ	9	Total PP	3403	PG	14
---------	-----	----	-----	---	-----	---	----------	------	----	----

n°	35	A	PP	554	5°	B	PP	3403	7°	Tot PP	3957	Col.	7°
----	----	---	----	-----	----	---	----	------	----	--------	------	------	----

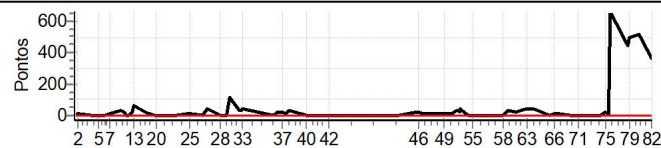

PC	Tp	Trc	DistPC	Ideal	Passagem	Pen	Erro	Pontos	NoPC	AtePC
43	Tmp	105	1.350	12:40:52	12:40:55	0	3s	0	2°	2°
44	Tmp	106	2.330	12:42:28	12:42:35	0	7s	+4	2°	2°
45	Tmp	112	0.430	12:51:19	12:51:39	0	20s	+17	5°	5°
46	Tmp	112	0.670	12:52:02	12:52:22	0	20s	+17	5°	5°
47	Tmp	116	1.610	12:53:55	12:54:06	0	11s	+8	5°	5°
48	Tmp	117	2.260	12:54:48	12:55:00	0	12s	+9	6°	6°
49	Tmp	124	7.260	13:04:29	13:04:43	0	14s	+11	6°	6°
50	Tmp	130	0.300	13:09:19	13:09:34	0	15s	+12	6°	6°
51	Tmp	132	1.050	13:11:14	13:11:51	0	37s	+34	7°	6°
52	Tmp	134	1.620	13:12:46	13:13:12	0	26s	+23	6°	6°
53	Tmp	134	1.890	13:13:21	13:14:01	0	40s	+37	5°	6°
54	Tmp	137	2.390	13:17:19	13:17:22	0	3s	0	1°	6°

PC	Tp	Trc	DistPC	Ideal	Passagem	Pen	Erro	Pontos	NoPC	AtePC
N u m	37	37 / Ricardo Santarosa								
		Cat / NL / Largada Brasil / 36 / 09:54:00								
		Barbacena _ Mg CRF 230								
PC	Tp	Trc	DistPC	Ideal	Passagem	Pen	Erro	Pontos	NoPC	AtePC
1	Tmp	3	1.290	09:57:17	09:57:13	0	4s	-3	8°	8°
2	Tmp	4	2.270	09:58:53	09:59:41	0	48s	+45	8°	8°
3	Tmp	9	0.440	10:05:43	10:05:46	0	3s	0	1°	8°
4	Tmp	12	0.980	10:06:36	10:06:42	0	6s	+3	8°	8°
5	Tmp	12	2.800	10:09:20	10:09:18	0	2s	0	1°	8°
6	Tmp	14	4.930	10:12:41	10:12:37	0	4s	-3	6°	8°
7	Tmp	17	0.680	10:15:07	10:15:22	0	15s	+12	6°	8°
8	Tmp	21	2.840	10:20:42	10:21:00	0	18s	+15	5°	7°
9	Tmp	23	3.830	10:22:28	10:22:50	0	22s	+19	8°	7°
10	Tmp	23	4.340	10:23:19	10:23:50	0	31s	+28	8°	7°
11	Tmp	25	5.220	10:25:05	10:26:07	0	1m02s	+59	8°	7°
12	Tmp	28	5.930	10:26:43	10:28:47	0	2m04s	+121	8°	7°
13	Tmp	29	6.190	10:27:41	10:32:45	0	5m04s	+301	8°	7°
14	Tmp	33	0.780	10:35:07	10:37:59	0	2m52s	+169	8°	7°
18	Tmp	33	0.940	10:35:29	10:38:44	0	3m15s	+192	8°	7°
19	Tmp	37	2.180	10:37:48	10:42:18	0	4m30s	+267	8°	7°
20	Tmp	37	3.030	10:39:13	10:44:19	0	5m06s	+303	8°	7°
21	Tmp	40	0.420	10:45:26	10:45:54	0	28s	+25	8°	7°
22	Tmp	41	1.000	10:46:53	10:48:23	0	1m30s	+87	8°	7°
23	Tmp	43	0.000	10:49:20	10:51:49	0	2m29s	+146	8°	7°
24	Tmp	46	2.470	10:55:17	11:04:11	0	8m54s	+531	8°	8°
25	Tmp	46	2.610	10:55:53	11:05:22	0	9m29s	+566	8°	8°
26	Tmp	50	3.320	11:02:31	11:07:50	0	5m19s	+316	8°	8°
27	Tmp	54	0.940	11:05:05	11:12:19	0	7m14s	+431	8°	8°
28	Tmp	59	1.510	11:11:14	11:16:29	0	5m15s	+312	8°	8°
29	Tmp	64	3.110	11:14:21	11:20:29	0	6m08s	+365	8°	8°
30	Tmp	67	4.080	11:16:25	11:24:14	0	7m49s	+466	8°	8°
31	Tmp	72	5.550	11:21:05	11:28:39	0	7m34s	+451	8°	8°
32	Tmp	73	5.960	11:21:49	11:29:43	0	7m54s	+471	8°	8°
33	Tmp	74	6.390	11:22:48	11:31:46	0	8m58s	+535	8°	8°
34	Tmp	79	0.350	11:38:08	11:39:36	0	1m28s	+85	8°	8°
35	Tmp	80	1.400	11:39:53	11:42:28	0	2m35s	+152	8°	8°
36	Tmp	82	1.880	11:40:49	11:44:07	0	3m18s	+195	8°	8°
37	Tmp	85	2.980	11:43:29	11:48:33	0	5m04s	+301	8°	8°
38	Tmp	87	0.000	11:44:50	11:51:42	0	6m52s	+409	8°	8°
39	Tmp	87	0.850	11:46:07	11:54:16	0	8m09s	+486	8°	8°
40	Tmp	93	5.730	11:55:31	12:02:22	0	6m51s	+408	8°	8°
41	Tmp	95	6.876	11:57:48	12:05:54	0	8m06s	+483	8°	8°
42	Tmp	101	1.500	12:06:45	12:13:17	0	6m32s	+389	8°	8°

Etapa A	Num	37	Pen	0	PCZ	2	Total PP	9150	PG	13
---------	-----	----	-----	---	-----	---	----------	------	----	----

43	Tmp	105	1.350	12:41:22	12:41:20	0	2s	0	1°	1°
44	Tmp	106	2.330	12:42:58	12:43:43	0	45s	+42	8°	8°
45	Tmp	112	0.430	12:51:49	12:52:47	0	58s	+55	8°	8°
46	Tmp	112	0.670	12:52:32	12:54:13	0	1m41s	+98	8°	8°
47	Tmp	116	1.610	12:54:25	12:56:37	0	2m12s	+129	8°	8°
48	Tmp	117	2.260	12:55:18	12:58:00	0	2m42s	+159	8°	8°
49	Tmp	124	7.260	13:04:59	13:06:44	0	1m45s	+102	8°	8°
50	Tmp	130	0.300	13:09:49	13:13:34	0	3m45s	+222	8°	8°
51	Tmp	132	1.050	13:11:44	13:17:13	0	5m29s	+326	8°	8°
52	Tmp	134	1.620	13:13:16	13:20:00	0	6m44s	+401	8°	8°
53	Tmp	134	1.890	13:13:51	13:21:56	0	8m05s	+482	8°	8°
54	Tmp	137	2.390	13:17:49	13:27:12	0	9m23s	+560	8°	8°

PC	Tp	Trc	DistPC	Ideal	Passagem	Pen	Erro	Pontos	NoPC	AtePC
55	Tmp	141	3.370	13:20:14	13:30:44	0	10m30s	+627	8°	8°
56	Tmp	145	5.170	13:25:21	13:35:29	0	10m08s	+605	8°	8°
57	Tmp	147	7.690	13:29:23	13:39:41	0	10m18s	+615	8°	8°
58	Tmp	152	0.630	13:35:44	13:45:57	0	10m13s	+610	8°	8°
59	Tmp	153	1.580	13:37:50	13:50:54	0	13m04s	+781	8°	8°
60	Tmp	157	2.260	13:42:23	13:54:28	0	12m05s	+722	8°	8°
62	Tmp	160	3.050	13:44:08	13:57:36	0	13m28s	+805	8°	8°
63	Tmp	162	0.870	13:47:53	14:04:29	0	16m36s	+900	8°	8°
64	Tmp	164	1.920	13:50:42	14:14:40	0	23m58s	+900	8°	8°
65	Tmp	167	2.970	13:59:12	14:21:12	0	22m00s	+900	8°	8°
66	Tmp	169	3.970	14:01:57	14:27:49	0	25m52s	+900	8°	8°
68	Tmp	169	4.420	14:02:55	14:30:48	0	27m53s	+900	8°	8°
69	Tmp	174	0.330	14:09:48	14:39:03	0	29m15s	+900	8°	8°
70	Tmp	176	2.180	14:12:58	14:43:31	0	30m33s	+1800	8°	8°
71	Tmp	177	2.530	14:13:36	14:44:09	0	30m33s	+1800	8°	8°
72	Tmp	182	0.830	14:20:13	14:50:13	0	30m00s	+900	8°	8°
73	Tmp	186	1.880	14:23:20	14:52:10	0	28m50s	+900	8°	8°
74	Tmp	187	2.870	14:25:09	14:54:18	0	29m09s	+900	8°	8°
75	Tmp	190	3.880	14:27:29	15:00:02	0	32m33s	+1800	8°	8°
76	Tmp	192	0.000	14:28:50	15:01:47	0	32m57s	+1800	8°	8°
77	Tmp	194	0.830	14:30:09	15:06:25	0	36m16s	+1800	8°	8°
78	Tmp	201	5.700	14:39:17	15:15:22	0	36m05s	+1800	8°	8°
79	Tmp	203	5.970	14:39:55	15:18:39	0	38m44s	+1800	8°	8°
80	Tmp	205	7.116	14:42:12	15:21:59	0	39m47s	+1800	8°	8°
81	Tmp	208	8.550	14:44:29	15:25:55	0	41m26s	+1800	8°	8°
82	Tmp	212	1.500	14:51:13	15:31:43	0	40m30s	+1800	8°	8°

Etapa B	Num	37	Pen	0	PCZ	1	Total PP	33441	PG	13
---------	-----	----	-----	---	-----	---	----------	-------	----	----

n°	36	A PP	9150	8°	B PP	33441	8°	Tot PP	42591	Col.	8°
----	----	------	------	----	------	-------	----	--------	-------	------	----

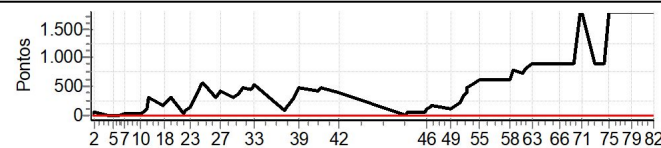

PC	Tp	Trc	DistPC	Ideal	Passagem	Pen	Erro	Pontos	NoPC	AtePC
N u m	40	40 / Cláudio Teixeira Ribeiro								
		Cat / NL / Largada		Over 45 / 40 / 09:57:00						
		Ubá_Mg			KTM					
PC	Tp	Trc	DistPC	Ideal	Passagem	Pen	Erro	Pontos	NoPC	AtePC
1	Tmp	3	1.290	10:00:17	10:00:17	0	0s	0	9°	9°
2	Tmp	4	2.270	10:01:53	10:02:03	0	10s	+7	1°	1°
3	Tmp	9	0.440	10:08:43	10:08:45	0	2s	0	7°	1°
4	Tmp	12	0.980	10:09:36	10:09:37	0	1s	0	7°	1°
5	Tmp	12	2.800	10:12:20	10:12:21	0	1s	0	9°	1°
6	Tmp	14	4.930	10:15:41	10:15:39	0	2s	0	5°	1°
7	Tmp	17	0.680	10:18:07	10:18:15	0	8s	+5	2°	1°
8	Tmp	21	2.840	10:23:42	10:23:49	0	7s	+4	2°	2°
9	Tmp	23	3.830	10:25:28	10:25:30	0	2s	0	4°	2°
10	Tmp	23	4.340	10:26:19	10:26:24	0	5s	+2	7°	2°
11	Tmp	25	5.220	10:28:05	10:28:06	0	1s	0	4°	2°
12	Tmp	28	5.930	10:29:43	10:29:46	0	3s	0	1°	1°
13	Tmp	29	6.190	10:30:41	10:31:04	0	23s	+20	1°	1°
14	Tmp	33	0.780	10:38:07	10:38:08	0	1s	0	1°	1°
18	Tmp	33	0.940	10:38:29	10:38:35	0	6s	+3	1°	1°
19	Tmp	37	2.180	10:40:48	10:40:51	0	3s	0	1°	1°
20	Tmp	37	3.030	10:42:13	10:42:15	0	2s	0	1°	1°
21	Tmp	40	0.420	10:48:26	10:48:29	0	3s	0	4°	1°
22	Tmp	41	1.000	10:49:53	10:50:06	0	13s	+10	5°	1°
23	Tmp	43	0.000	10:52:20	10:52:20	0	0s	0	5°	1°
24	Tmp	46	2.470	10:58:17	10:58:25	0	8s	+5	1°	1°
25	Tmp	46	2.610	10:58:53	10:59:08	0	15s	+12	3°	1°
26	Tmp	50	3.320	11:05:31	11:05:29	0	2s	0	6°	1°
27	Tmp	54	0.940	11:08:05	11:08:28	0	23s	+20	2°	1°
28	Tmp	59	1.510	11:14:14	11:14:15	0	1s	0	7°	1°
29	Tmp	64	3.110	11:17:21	11:17:21	0	0s	0	6°	1°
30	Tmp	67	4.080	11:19:25	11:19:37	0	12s	+9	2°	1°
31	Tmp	72	5.550	11:24:05	11:24:28	0	23s	+20	7°	1°
32	Tmp	73	5.960	11:24:49	11:25:07	0	18s	+15	7°	1°
33	Tmp	74	6.390	11:25:48	11:26:13	0	25s	+22	4°	1°
34	Tmp	79	0.350	11:41:08	11:41:08	0	0s	0	7°	1°
35	Tmp	80	1.400	11:42:53	11:43:02	0	9s	+6	2°	1°
36	Tmp	82	1.880	11:43:49	11:44:01	0	12s	+9	1°	1°
37	Tmp	85	2.980	11:46:29	11:46:42	0	13s	+10	1°	1°
38	Tmp	87	0.000	11:47:50	11:47:56	0	6s	+3	1°	1°
39	Tmp	87	0.850	11:49:07	11:49:19	0	12s	+9	1°	1°
40	Tmp	93	5.730	11:58:31	11:58:36	0	5s	+2	5°	1°
41	Tmp	95	6.876	12:00:48	12:00:53	0	5s	+2	3°	1°
42	Tmp	101	1.500	12:09:45	12:09:44	0	1s	0	8°	1°

PC	Tp	Trc	DistPC	Ideal	Passagem	Pen	Erro	Pontos	NoPC	AtePC
55	Tmp	141	3.370	13:23:14	13:23:18	0	4s	+1	4°	2°
56	Tmp	145	5.170	13:28:21	13:28:25	0	4s	+1	6°	2°
57	Tmp	147	7.690	13:32:23	13:32:25	0	2s	0	4°	2°
58	Tmp	152	0.630	13:38:44	13:38:42	0	2s	0	8°	2°
59	Tmp	153	1.580	13:40:50	13:41:19	0	29s	+26	4°	2°
60	Tmp	157	2.260	13:45:23	13:45:24	0	1s	0	1°	1°
62	Tmp	160	3.050	13:47:08	13:47:19	0	11s	+8	1°	1°
63	Tmp	162	0.870	13:50:53	13:51:01	0	8s	+5	1°	1°
64	Tmp	164	1.920	13:53:42	13:54:02	0	20s	+17	2°	1°
65	Tmp	167	2.970	14:02:12	14:02:10	0	2s	0	3°	1°
66	Tmp	169	3.970	14:04:57	14:04:58	0	1s	0	3°	1°
68	Tmp	169	4.420	14:05:55	14:06:03	0	8s	+5	3°	1°
69	Tmp	174	0.330	14:12:48	14:12:56	0	8s	+5	6°	1°
70	Tmp	176	2.180	14:15:58	14:16:01	0	3s	0	2°	1°
71	Tmp	177	2.530	14:16:36	14:16:40	0	4s	+1	3°	1°
72	Tmp	182	0.830	14:23:13	14:23:18	0	5s	+2	7°	1°
73	Tmp	186	1.880	14:26:20	14:26:23	0	3s	0	4°	1°
74	Tmp	187	2.870	14:28:09	14:28:11	0	2s	0	7°	1°
75	Tmp	190	3.880	14:30:29	14:30:38	0	9s	+6	1°	1°
76	Tmp	192	0.000	14:31:50	14:31:52	0	2s	0	2°	1°
77	Tmp	194	0.830	14:33:09	14:38:54	0	5m45s	+342	8°	4°
78	Tmp	201	5.700	14:42:17	14:44:09	0	1m52s	+109	7°	4°
79	Tmp	203	5.970	14:42:55	14:45:12	0	2m17s	+134	7°	4°
80	Tmp	205	7.116	14:45:12	14:47:10	0	1m58s	+115	6°	4°
81	Tmp	208	8.550	14:47:29	14:49:29	0	2m00s	+117	6°	4°
82	Tmp	212	1.500	14:54:13	14:54:18	0	5s	+2	5°	4°

Etapa B	Num	40	Pen	0	PCZ	12	Total PP	937	PG	18
---------	-----	----	-----	---	-----	----	----------	-----	----	----

40	A PP	195	1°	B PP	937	4°	Tot PP	1132	Col.	3°
----	------	-----	----	------	-----	----	--------	------	------	----

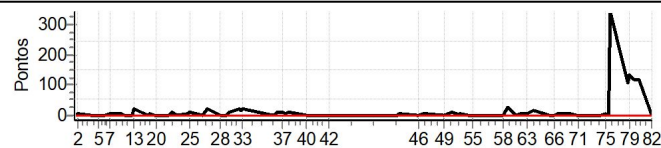

PC	Tp	Trc	DistPC	Ideal	Passagem	Pen	Erro	Pontos	NoPC	AtePC
43	Tmp	105	1.350	12:44:22	12:44:22	0	0s	0	9°	9°
44	Tmp	106	2.330	12:45:58	12:46:05	0	7s	+4	2°	2°
45	Tmp	112	0.430	12:54:49	12:54:54	0	5s	+2	3°	2°
46	Tmp	112	0.670	12:55:32	12:55:32	0	0s	0	2°	1°
47	Tmp	116	1.610	12:57:25	12:57:33	0	8s	+5	4°	1°
48	Tmp	117	2.260	12:58:18	12:58:24	0	6s	+3	2°	2°
49	Tmp	124	7.260	13:07:59	13:08:03	0	4s	+1	1°	1°
50	Tmp	130	0.300	13:12:49	13:13:05	0	16s	+13	6°	2°
51	Tmp	132	1.050	13:14:44	13:14:51	0	7s	+4	3°	2°
52	Tmp	134	1.620	13:16:16	13:16:20	0	4s	+1	4°	2°
53	Tmp	134	1.890	13:16:51	13:17:02	0	11s	+8	4°	2°
54	Tmp	137	2.390	13:20:49	13:20:50	0	1s	0	5°	2°



PC	Tp	Trc	DistPC	Ideal	Passagem	Pen	Erro	Pontos	NoPC	AtePC
N u m	41	41 / Jesus Ribeiro								
		Cat / NL / Largada Over 45 / 41 / 09:57:30								
		Patos de Minas - MG KTM								
PC	Tp	Trc	DistPC	Ideal	Passagem	Pen	Erro	Pontos	NoPC	AtePC
1	Tmp	3	1.290	10:00:47	10:00:48	0	1s	0	8°	8°
2	Tmp	4	2.270	10:02:23	10:02:41	0	18s	+15	3°	3°
3	Tmp	9	0.440	10:09:13	10:09:14	0	1s	0	6°	3°
4	Tmp	12	0.980	10:10:06	10:10:11	0	5s	+2	8°	5°
5	Tmp	12	2.800	10:12:50	10:12:51	0	1s	0	8°	5°
6	Tmp	14	4.930	10:16:11	10:16:15	0	4s	+1	6°	4°
7	Tmp	17	0.680	10:18:37	10:18:58	0	21s	+18	8°	5°
8	Tmp	21	2.840	10:24:12	10:24:30	0	18s	+15	4°	5°
9	Tmp	23	3.830	10:25:58	10:26:06	0	8s	+5	8°	5°
10	Tmp	23	4.340	10:26:49	10:26:57	0	8s	+5	8°	5°
11	Tmp	25	5.220	10:28:35	10:28:41	0	6s	+3	6°	5°
12	Tmp	28	5.930	10:30:13	10:30:22	0	9s	+6	3°	4°
13	Tmp	29	6.190	10:31:11	10:31:47	0	36s	+33	2°	2°
14	Tmp	33	0.780	10:38:37	10:38:46	0	9s	+6	4°	2°
18	Tmp	33	0.940	10:38:59	10:39:18	0	19s	+16	5°	2°
19	Tmp	37	2.180	10:41:18	10:41:36	0	18s	+15	5°	2°
20	Tmp	37	3.030	10:42:43	10:43:05	0	22s	+19	4°	2°
21	Tmp	40	0.420	10:48:56	10:49:00	0	4s	+1	5°	2°
22	Tmp	41	1.000	10:50:23	10:50:34	0	11s	+8	2°	2°
23	Tmp	43	0.000	10:52:50	10:52:46	0	4s	-3	6°	2°
24	Tmp	46	2.470	10:58:47	10:58:58	0	11s	+8	4°	2°
25	Tmp	46	2.610	10:59:23	10:59:34	0	11s	+8	2°	2°
26	Tmp	50	3.320	11:06:01	11:06:04	0	3s	0	5°	2°
27	Tmp	54	0.940	11:08:35	11:08:58	0	23s	+20	1°	2°
28	Tmp	59	1.510	11:14:44	11:14:44	0	0s	0	6°	2°
29	Tmp	64	3.110	11:17:51	11:17:51	0	0s	0	5°	2°
30	Tmp	67	4.080	11:19:55	11:20:07	0	12s	+9	1°	2°
31	Tmp	72	5.550	11:24:35	11:24:48	0	13s	+10	5°	2°
32	Tmp	73	5.960	11:25:19	11:25:28	0	9s	+6	2°	2°
33	Tmp	74	6.390	11:26:18	11:26:34	0	16s	+13	2°	2°
34	Tmp	79	0.350	11:41:38	11:41:41	0	3s	0	6°	2°
35	Tmp	80	1.400	11:43:23	11:43:38	0	15s	+12	3°	2°
36	Tmp	82	1.880	11:44:19	11:44:40	0	21s	+18	3°	2°
37	Tmp	85	2.980	11:46:59	11:47:22	0	23s	+20	3°	2°
38	Tmp	87	0.000	11:48:20	11:48:39	0	19s	+16	5°	2°
39	Tmp	87	0.850	11:49:37	11:50:07	0	30s	+27	5°	2°
40	Tmp	93	5.730	11:59:01	11:59:03	0	2s	0	3°	2°
41	Tmp	95	6.876	12:01:18	12:01:26	0	8s	+5	4°	2°
42	Tmp	101	1.500	12:10:15	12:10:18	0	3s	0	7°	2°

Etapa A	Num	41	Pen	0	PCZ	9	Total PP	343	PG	22
---------	-----	----	-----	---	-----	---	----------	-----	----	----

43	Tmp	105	1.350	12:44:52	12:44:52	0	0s	0	8°	8°
44	Tmp	106	2.330	12:46:28	12:46:42	0	14s	+11	7°	7°
45	Tmp	112	0.430	12:55:19	12:55:30	0	11s	+8	6°	6°
46	Tmp	112	0.670	12:56:02	12:56:08	0	6s	+3	4°	4°
47	Tmp	116	1.610	12:57:55	12:58:08	0	13s	+10	7°	5°
48	Tmp	117	2.260	12:58:48	12:58:59	0	11s	+8	5°	5°
49	Tmp	124	7.260	13:08:29	13:08:38	0	9s	+6	5°	5°
50	Tmp	130	0.300	13:13:19	13:13:31	0	12s	+9	5°	5°
51	Tmp	132	1.050	13:15:14	13:15:19	0	5s	+2	2°	5°
52	Tmp	134	1.620	13:16:46	13:16:48	0	2s	0	3°	3°
53	Tmp	134	1.890	13:17:21	13:17:25	0	4s	+1	1°	3°
54	Tmp	137	2.390	13:21:19	13:21:29	0	10s	+7	7°	4°

PC	Tp	Trc	DistPC	Ideal	Passagem	Pen	Erro	Pontos	NoPC	AtePC
55	Tmp	141	3.370	13:23:44	13:23:51	0	7s	+4	6°	4°
56	Tmp	145	5.170	13:28:51	13:28:54	0	3s	0	5°	4°
57	Tmp	147	7.690	13:32:53	13:33:00	0	7s	+4	7°	4°
58	Tmp	152	0.630	13:39:14	13:39:14	0	0s	0	7°	4°
59	Tmp	153	1.580	13:41:20	13:41:46	0	26s	+23	2°	4°
60	Tmp	157	2.260	13:45:53	13:45:57	0	4s	+1	3°	3°
62	Tmp	160	3.050	13:47:38	13:47:55	0	17s	+14	2°	2°
63	Tmp	162	0.870	13:51:23	13:51:32	0	9s	+6	2°	2°
64	Tmp	164	1.920	13:54:12	13:54:31	0	19s	+16	1°	2°
65	Tmp	167	2.970	14:02:42	14:02:52	0	10s	+7	6°	2°
66	Tmp	169	3.970	14:05:27	14:05:36	0	9s	+6	4°	2°
68	Tmp	169	4.420	14:06:25	14:06:36	0	11s	+8	4°	2°
69	Tmp	174	0.330	14:13:18	14:13:24	0	6s	+3	3°	2°
70	Tmp	176	2.180	14:16:28	14:16:34	0	6s	+3	5°	2°
71	Tmp	177	2.530	14:17:06	14:17:11	0	5s	+2	4°	2°
72	Tmp	182	0.830	14:23:43	14:23:51	0	8s	+5	8°	2°
73	Tmp	186	1.880	14:26:50	14:26:57	0	7s	+4	8°	2°
74	Tmp	187	2.870	14:28:39	14:28:39	0	0s	0	6°	2°
75	Tmp	190	3.880	14:30:59	14:31:09	0	10s	+7	3°	2°
76	Tmp	192	0.000	14:32:20	14:32:26	0	6s	+3	3°	3°
77	Tmp	194	0.830	14:33:39	14:40:41	0	7m02s	+419	9°	5°
78	Tmp	201	5.700	14:42:47	14:46:25	0	3m38s	+215	8°	5°
79	Tmp	203	5.970	14:43:25	14:47:09	0	3m44s	+221	8°	5°
80	Tmp	205	7.116	14:45:42	14:49:26	0	3m44s	+221	8°	5°
81	Tmp	208	8.550	14:47:59	14:51:35	0	3m36s	+213	8°	5°
82	Tmp	212	1.500	14:54:43	14:55:48	0	1m05s	+62	7°	5°

Etapa B	Num	41	Pen	0	PCZ	5	Total PP	1532	PG	16
---------	-----	----	-----	---	-----	---	----------	------	----	----

41	A PP	343	2°	B PP	1532	5°	Tot PP	1875	Col.	5°
----	------	-----	----	------	------	----	--------	------	------	----

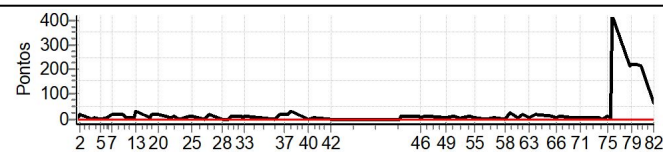

PC	Tp	Trc	DistPC	Ideal	Passagem	Pen	Erro	Pontos	NoPC	AtePC
N u m	42	42 / Paulo Roberto Zoropa								
		Cat / NL / Largada Over 45 / 42 / 09:58:00								
		Sao Joao Nepomuceno-mg								
PC	Tp	Trc	DistPC	Ideal	Passagem	Pen	Erro	Pontos	NoPC	AtePC
1	Tmp	3	1.290	10:01:17	10:01:15	0	2s	0	7°	7°
2	Tmp	4	2.270	10:02:53	10:03:16	0	23s	+20	7°	7°
3	Tmp	9	0.440	10:09:43	10:09:42	0	1s	0	5°	7°
4	Tmp	12	0.980	10:10:36	10:10:36	0	0s	0	6°	7°
5	Tmp	12	2.800	10:13:20	10:13:19	0	1s	0	7°	7°
6	Tmp	14	4.930	10:16:41	10:17:19	0	38s	+35	8°	8°
7	Tmp	17	0.680	10:19:07	10:19:18	0	11s	+8	4°	7°
8	Tmp	21	2.840	10:24:42	10:25:04	0	22s	+19	7°	7°
9	Tmp	23	3.830	10:26:28	10:26:33	0	5s	+2	5°	7°
10	Tmp	23	4.340	10:27:19	10:27:20	0	1s	0	5°	7°
11	Tmp	25	5.220	10:29:05	10:29:07	0	2s	0	3°	7°
12	Tmp	28	5.930	10:30:43	10:30:47	0	4s	+1	2°	6°
13	Tmp	29	6.190	10:31:41	10:33:05	0	1m24s	+81	4°	5°
14	Tmp	33	0.780	10:39:07	10:39:25	0	18s	+15	7°	6°
18	Tmp	33	0.940	10:39:29	10:39:56	0	27s	+24	7°	6°
19	Tmp	37	2.180	10:41:48	10:42:16	0	28s	+25	7°	6°
20	Tmp	37	3.030	10:43:13	10:43:43	0	30s	+27	5°	5°
21	Tmp	40	0.420	10:49:26	10:49:32	0	6s	+3	6°	5°
22	Tmp	41	1.000	10:50:53	10:51:13	0	20s	+17	7°	5°
23	Tmp	43	0.000	10:53:20	10:55:37	0	2m17s	+134	9°	6°
24	Tmp	46	2.470	10:59:17	11:02:02	0	2m45s	+162	8°	7°
25	Tmp	46	2.610	10:59:53	11:02:48	0	2m55s	+172	8°	7°
26	Tmp	50	3.320	11:06:31	11:06:34	0	3s	0	4°	7°
27	Tmp	54	0.940	11:09:05	11:11:26	0	2m21s	+138	9°	7°
28	Tmp	59	1.510	11:15:14	11:15:10	0	4s	-3	8°	7°
29	Tmp	64	3.110	11:18:21	11:18:21	0	0s	0	4°	7°
30	Tmp	67	4.080	11:20:25	11:20:38	0	13s	+10	3°	7°
31	Tmp	72	5.550	11:25:05	11:25:20	0	15s	+12	6°	7°
32	Tmp	73	5.960	11:25:49	11:26:01	0	12s	+9	4°	7°
33	Tmp	74	6.390	11:26:48	11:27:15	0	27s	+24	5°	7°
34	Tmp	79	0.350	11:42:08	11:42:08	0	0s	0	5°	7°
35	Tmp	80	1.400	11:43:53	11:44:34	0	41s	+38	8°	7°
36	Tmp	82	1.880	11:44:49	11:45:45	0	56s	+53	8°	7°
37	Tmp	85	2.980	11:47:29	11:48:54	0	1m25s	+82	7°	7°
38	Tmp	87	0.000	11:48:50	11:50:59	0	2m09s	+126	8°	7°
39	Tmp	87	0.850	11:50:07	11:52:43	0	2m36s	+153	8°	7°
40	Tmp	93	5.730	11:59:31	11:59:43	0	12s	+9	7°	7°
41	Tmp	95	6.876	12:01:48	12:02:01	0	13s	+10	6°	7°
42	Tmp	101	1.500	12:10:45	12:10:44	0	1s	0	6°	7°

PC	Tp	Trc	DistPC	Ideal	Passagem	Pen	Erro	Pontos	NoPC	AtePC
55	Tmp	141	3.370	13:24:14	13:24:19	0	5s	+2	5°	6°
56	Tmp	145	5.170	13:29:21	13:29:22	0	1s	0	4°	6°
57	Tmp	147	7.690	13:33:23	13:33:28	0	5s	+2	5°	6°
58	Tmp	152	0.630	13:39:44	13:39:43	0	1s	0	6°	6°
59	Tmp	153	1.580	13:41:50	13:42:36	0	46s	+43	7°	6°
60	Tmp	157	2.260	13:46:23	13:46:27	0	4s	+1	2°	6°
62	Tmp	160	3.050	13:48:08	13:48:39	0	31s	+28	4°	6°
63	Tmp	162	0.870	13:51:53	13:53:00	0	1m07s	+64	6°	6°
64	Tmp	164	1.920	13:54:42	13:55:59	0	1m17s	+74	6°	6°
65	Tmp	167	2.970	14:03:12	14:03:22	0	10s	+7	5°	6°
66	Tmp	169	3.970	14:05:57	14:06:38	0	41s	+38	6°	6°
68	Tmp	169	4.420	14:06:55	---	0		+1800	9°	9°
69	Tmp	174	0.330	14:13:48	14:13:55	0	7s	+4	4°	9°
70	Tmp	176	2.180	14:16:58	14:17:19	0	21s	+18	7°	9°
71	Tmp	177	2.530	14:17:36	14:18:03	0	27s	+24	8°	8°
72	Tmp	182	0.830	14:24:13	14:24:13	0	0s	0	5°	8°
73	Tmp	186	1.880	14:27:20	14:27:23	0	3s	0	3°	8°
74	Tmp	187	2.870	14:29:09	14:29:08	0	1s	0	5°	8°
75	Tmp	190	3.880	14:31:29	14:32:06	0	37s	+34	6°	8°
76	Tmp	192	0.000	14:32:50	14:33:25	0	35s	+32	6°	8°
77	Tmp	194	0.830	14:34:09	14:35:26	0	1m17s	+74	4°	8°
78	Tmp	201	5.700	14:43:17	14:43:25	0	8s	+5	3°	8°
79	Tmp	203	5.970	14:43:55	14:44:30	0	35s	+32	3°	8°
80	Tmp	205	7.116	14:46:12	14:46:43	0	31s	+28	3°	8°
81	Tmp	208	8.550	14:48:29	14:48:56	0	27s	+24	2°	8°
82	Tmp	212	1.500	14:55:13	14:55:14	0	1s	0	4°	7°

Etapa B	Num	42	Pen	0	PCZ	8	Total PP	2442	PG	14
---------	-----	----	-----	---	-----	---	----------	------	----	----

n°	42	A	PP	1412	7°	B	PP	2442	7°	Tot PP	3854	Col.	8°
----	----	---	----	------	----	---	----	------	----	--------	------	------	----

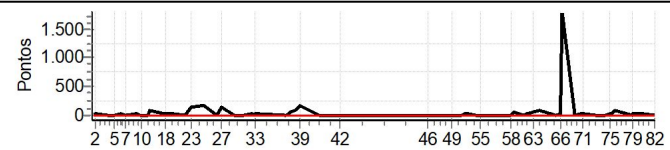

PC	Tp	Trc	DistPC	Ideal	Passagem	Pen	Erro	Pontos	NoPC	AtePC
43	Tmp	105	1.350	12:45:22	12:45:21	0	1s	0	7°	7°
44	Tmp	106	2.330	12:46:58	12:47:09	0	11s	+8	6°	6°
45	Tmp	112	0.430	12:55:49	12:55:59	0	10s	+7	5°	5°
46	Tmp	112	0.670	12:56:32	12:56:44	0	12s	+9	5°	5°
47	Tmp	116	1.610	12:58:25	12:58:35	0	10s	+7	5°	4°
48	Tmp	117	2.260	12:59:18	12:59:25	0	7s	+4	4°	4°
49	Tmp	124	7.260	13:08:59	13:09:04	0	5s	+2	2°	4°
50	Tmp	130	0.300	13:13:49	13:13:54	0	5s	+2	2°	4°
51	Tmp	132	1.050	13:15:44	13:16:01	0	17s	+14	5°	4°
52	Tmp	134	1.620	13:17:16	13:17:43	0	27s	+24	6°	6°
53	Tmp	134	1.890	13:17:51	13:18:25	0	34s	+31	6°	6°
54	Tmp	137	2.390	13:21:49	13:21:49	0	0s	0	4°	6°

PC	Tp	Trc	DistPC	Ideal	Passagem	Pen	Erro	Pontos	NoPC	AtePC
N u m	44	44 / Borges Junior								
		Cat / NL / Largada Over 45 / 43 / 09:58:30								
		Juiz de Fora -mg								
PC	Tp	Trc	DistPC	Ideal	Passagem	Pen	Erro	Pontos	NoPC	AtePC
1	Tmp	3	1.290	10:01:47	10:01:46	0	1s	0	6°	6°
2	Tmp	4	2.270	10:03:23	10:03:43	0	20s	+17	5°	5°
3	Tmp	9	0.440	10:10:13	10:10:10	0	3s	0	4°	4°
4	Tmp	12	0.980	10:11:06	10:11:04	0	2s	0	5°	3°
5	Tmp	12	2.800	10:13:50	10:13:52	0	2s	0	6°	3°
6	Tmp	14	4.930	10:17:11	10:17:09	0	2s	0	4°	3°
7	Tmp	17	0.680	10:19:37	10:19:52	0	15s	+12	5°	4°
8	Tmp	21	2.840	10:25:12	10:25:23	0	11s	+8	3°	3°
9	Tmp	23	3.830	10:26:58	10:26:57	0	1s	0	3°	3°
10	Tmp	23	4.340	10:27:49	10:27:54	0	5s	+2	6°	3°
11	Tmp	25	5.220	10:29:35	10:29:31	0	4s	-3	5°	3°
12	Tmp	28	5.930	10:31:13	10:31:30	0	17s	+14	5°	3°
13	Tmp	29	6.190	10:32:11	10:34:02	0	1m51s	+108	7°	4°
14	Tmp	33	0.780	10:39:37	10:39:45	0	8s	+5	3°	4°
18	Tmp	33	0.940	10:39:59	10:40:17	0	18s	+15	4°	5°
19	Tmp	37	2.180	10:42:18	10:42:28	0	10s	+7	3°	4°
20	Tmp	37	3.030	10:43:43	10:48:49	0	5m06s	+303	9°	7°
21	Tmp	40	0.420	10:49:56	10:49:59	0	3s	0	3°	7°
22	Tmp	41	1.000	10:51:23	10:51:36	0	13s	+10	4°	7°
23	Tmp	43	0.000	10:53:50	10:53:53	0	3s	0	4°	7°
24	Tmp	46	2.470	10:59:47	11:00:15	0	28s	+25	6°	6°
25	Tmp	46	2.610	11:00:23	11:00:40	0	17s	+14	4°	6°
26	Tmp	50	3.320	11:07:01	11:07:00	0	1s	0	3°	6°
27	Tmp	54	0.940	11:09:35	11:10:05	0	30s	+27	4°	6°
28	Tmp	59	1.510	11:15:44	11:15:41	0	3s	0	5°	6°
29	Tmp	64	3.110	11:18:51	11:18:47	0	4s	-3	7°	6°
30	Tmp	67	4.080	11:20:55	11:22:15	0	1m20s	+77	8°	6°
31	Tmp	72	5.550	11:25:35	11:25:47	0	12s	+9	4°	6°
32	Tmp	73	5.960	11:26:19	11:26:30	0	11s	+8	3°	6°
33	Tmp	74	6.390	11:27:18	11:27:39	0	21s	+18	3°	6°
34	Tmp	79	0.350	11:42:38	11:42:38	0	0s	0	4°	6°
35	Tmp	80	1.400	11:44:23	11:44:31	0	8s	+5	1°	6°
36	Tmp	82	1.880	11:45:19	11:45:34	0	15s	+12	2°	6°
37	Tmp	85	2.980	11:47:59	11:48:17	0	18s	+15	2°	6°
38	Tmp	87	0.000	11:49:20	11:49:31	0	11s	+8	2°	6°
39	Tmp	87	0.850	11:50:37	11:51:00	0	23s	+20	2°	6°
40	Tmp	93	5.730	12:00:01	12:00:01	0	0s	0	2°	6°
41	Tmp	95	6.876	12:02:18	12:02:23	0	5s	+2	2°	6°
42	Tmp	101	1.500	12:11:15	12:11:16	0	1s	0	5°	6°

Etapa A	Num	44	Pen	0	PCZ	13	Total PP	747	PG	15
---------	-----	----	-----	---	-----	----	----------	-----	----	----

43	Tmp	105	1.350	12:45:52	12:45:51	0	1s	0	6°	6°
44	Tmp	106	2.330	12:47:28	12:47:38	0	10s	+7	5°	5°
45	Tmp	112	0.430	12:56:19	12:56:24	0	5s	+2	2°	3°
46	Tmp	112	0.670	12:57:02	12:57:05	0	3s	0	1°	3°
47	Tmp	116	1.610	12:58:55	12:59:02	0	7s	+4	2°	3°
48	Tmp	117	2.260	12:59:48	12:59:51	0	3s	0	1°	1°
49	Tmp	124	7.260	13:09:29	13:09:35	0	6s	+3	3°	2°
50	Tmp	130	0.300	13:14:19	13:14:30	0	11s	+8	4°	1°
51	Tmp	132	1.050	13:16:14	13:16:22	0	8s	+5	4°	1°
52	Tmp	134	1.620	13:17:46	13:17:48	0	2s	0	2°	1°
53	Tmp	134	1.890	13:18:21	13:18:26	0	5s	+2	3°	1°
54	Tmp	137	2.390	13:22:19	13:22:24	0	5s	+2	6°	1°

PC	Tp	Trc	DistPC	Ideal	Passagem	Pen	Erro	Pontos	NoPC	AtePC
55	Tmp	141	3.370	13:24:44	13:24:46	0	2s	0	3°	1°
56	Tmp	145	5.170	13:29:51	13:29:54	0	3s	0	3°	1°
57	Tmp	147	7.690	13:33:53	13:33:54	0	1s	0	3°	1°
58	Tmp	152	0.630	13:40:14	13:40:11	0	3s	0	5°	1°
59	Tmp	153	1.580	13:42:20	13:42:57	0	37s	+34	6°	1°
60	Tmp	157	2.260	13:46:53	13:47:22	0	29s	+26	6°	2°
62	Tmp	160	3.050	13:48:38	13:49:24	0	46s	+43	6°	4°
63	Tmp	162	0.870	13:52:23	13:53:05	0	42s	+39	5°	4°
64	Tmp	164	1.920	13:55:12	13:55:52	0	40s	+37	4°	4°
65	Tmp	167	2.970	14:03:42	14:03:39	0	3s	0	2°	4°
66	Tmp	169	3.970	14:06:27	14:07:02	0	35s	+32	5°	5°
68	Tmp	169	4.420	14:07:25	14:08:01	0	36s	+33	5°	5°
69	Tmp	174	0.330	14:14:18	14:14:23	0	5s	+2	2°	5°
70	Tmp	176	2.180	14:17:28	14:17:32	0	4s	+1	4°	5°
71	Tmp	177	2.530	14:18:06	14:18:09	0	3s	0	2°	5°
72	Tmp	182	0.830	14:24:43	14:24:41	0	2s	0	4°	5°
73	Tmp	186	1.880	14:27:50	14:27:56	0	6s	+3	7°	5°
74	Tmp	187	2.870	14:29:39	14:29:38	0	1s	0	4°	5°
75	Tmp	190	3.880	14:31:59	14:32:23	0	24s	+21	4°	5°
76	Tmp	192	0.000	14:33:20	14:33:32	0	12s	+9	4°	5°
77	Tmp	194	0.830	14:34:39	14:35:18	0	39s	+36	2°	3°
78	Tmp	201	5.700	14:43:47	14:43:46	0	1s	0	2°	3°
79	Tmp	203	5.970	14:44:25	14:44:40	0	15s	+12	1°	3°
80	Tmp	205	7.116	14:46:42	14:46:49	0	7s	+4	1°	3°
81	Tmp	208	8.550	14:48:59	14:49:31	0	32s	+29	3°	2°
82	Tmp	212	1.500	14:55:43	14:55:51	0	8s	+5	6°	2°

Etapa B	Num	44	Pen	0	PCZ	13	Total PP	399	PG	22
---------	-----	----	-----	---	-----	----	----------	-----	----	----

n°	43	A	PP	747	6°	B	PP	399	2°	Tot PP	1146	Col.	4°
----	----	---	----	-----	----	---	----	-----	----	--------	------	------	----

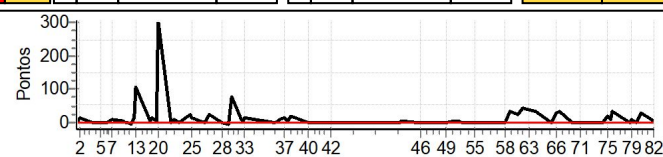

PC	Tp	Trc	DistPC	Ideal	Passagem	Pen	Erro	Pontos	NoPC	AtePC
N u m	45	45 / Edney Silva								
		Cat / NL / Largada Over 45 / 44 / 09:59:00								
		Resende Costa-mg								
PC	Tp	Trc	DistPC	Ideal	Passagem	Pen	Erro	Pontos	NoPC	AtePC
1	Tmp	3	1.290	10:02:17	10:02:18	0	1s	0	5°	5°
2	Tmp	4	2.270	10:03:53	10:04:35	0	42s	+39	9°	9°
3	Tmp	9	0.440	10:10:43	10:10:47	0	4s	+1	9°	9°
4	Tmp	12	0.980	10:11:36	10:11:45	0	9s	+6	9°	9°
5	Tmp	12	2.800	10:14:20	10:14:19	0	1s	0	5°	9°
6	Tmp	14	4.930	10:17:41	10:17:52	0	11s	+8	7°	7°
7	Tmp	17	0.680	10:20:07	10:20:24	0	17s	+14	7°	8°
8	Tmp	21	2.840	10:25:42	10:26:04	0	22s	+19	6°	8°
9	Tmp	23	3.830	10:27:28	10:27:51	0	23s	+20	9°	8°
10	Tmp	23	4.340	10:28:19	10:28:47	0	28s	+25	9°	8°
11	Tmp	25	5.220	10:30:05	10:30:59	0	54s	+51	9°	8°
12	Tmp	28	5.930	10:31:43	10:33:33	0	1m50s	+107	9°	9°
13	Tmp	29	6.190	10:32:41	10:38:25	0	5m44s	+341	9°	9°
14	Tmp	33	0.780	10:40:07	10:41:38	0	1m31s	+88	9°	9°
18	Tmp	33	0.940	10:40:29	10:42:32	0	2m03s	+120	9°	9°
19	Tmp	37	2.180	10:42:48	10:46:01	0	3m13s	+190	9°	9°
20	Tmp	37	3.030	10:44:13	10:47:55	0	3m42s	+219	8°	9°
21	Tmp	40	0.420	10:50:26	10:50:54	0	28s	+25	9°	9°
22	Tmp	41	1.000	10:51:53	10:53:05	0	1m12s	+69	9°	9°
23	Tmp	43	0.000	10:54:20	10:56:13	0	1m53s	+110	8°	9°
24	Tmp	46	2.470	11:00:17	11:03:56	0	3m39s	+216	9°	9°
25	Tmp	46	2.610	11:00:53	11:05:10	0	4m17s	+254	9°	9°
26	Tmp	50	3.320	11:07:31	11:08:08	0	37s	+34	9°	9°
27	Tmp	54	0.940	11:10:05	11:11:40	0	1m35s	+92	7°	9°
28	Tmp	59	1.510	11:16:14	11:16:13	0	1s	0	4°	9°
29	Tmp	64	3.110	11:19:21	11:19:40	0	19s	+16	9°	9°
30	Tmp	67	4.080	11:21:25	11:22:50	0	1m25s	+82	9°	9°
31	Tmp	72	5.550	11:26:05	11:26:42	0	37s	+34	8°	9°
32	Tmp	73	5.960	11:26:49	11:27:39	0	50s	+47	8°	9°
33	Tmp	74	6.390	11:27:48	11:29:34	0	1m46s	+103	8°	9°
34	Tmp	79	0.350	11:43:08	11:43:19	0	11s	+8	9°	9°
35	Tmp	80	1.400	11:44:53	11:45:47	0	54s	+51	9°	9°
36	Tmp	82	1.880	11:45:49	11:47:11	0	1m22s	+79	9°	9°
37	Tmp	85	2.980	11:48:29	11:50:52	0	2m23s	+140	9°	9°
38	Tmp	87	0.000	11:49:50	11:52:29	0	2m39s	+156	9°	9°
39	Tmp	87	0.850	11:51:07	11:54:35	0	3m28s	+205	9°	9°
40	Tmp	93	5.730	12:00:31	12:01:34	0	1m03s	+60	9°	9°
41	Tmp	95	6.876	12:02:48	12:04:32	0	1m44s	+101	9°	9°
42	Tmp	101	1.500	12:11:45	12:11:46	0	1s	0	4°	9°

Etapa A	Num	45	Pen	0	PCZ	4	Total PP	3130	PG	12
---------	-----	----	-----	---	-----	---	----------	------	----	----

43	Tmp	105	1.350	12:46:22	12:46:24	0	2s	0	5°	5°
44	Tmp	106	2.330	12:47:58	12:48:37	0	39s	+36	9°	9°
45	Tmp	112	0.430	12:56:49	12:57:33	0	44s	+41	9°	9°
46	Tmp	112	0.670	12:57:32	12:58:31	0	59s	+56	8°	8°
47	Tmp	116	1.610	12:59:25	13:00:29	0	1m04s	+61	8°	8°
48	Tmp	117	2.260	13:00:18	13:01:33	0	1m15s	+72	8°	8°
49	Tmp	124	7.260	13:09:59	13:10:11	0	12s	+9	7°	8°
50	Tmp	130	0.300	13:14:49	13:15:28	0	39s	+36	9°	8°
51	Tmp	132	1.050	13:16:44	13:18:28	0	1m44s	+101	9°	9°
52	Tmp	134	1.620	13:18:16	13:20:40	0	2m24s	+141	9°	9°
53	Tmp	134	1.890	13:18:51	13:21:46	0	2m55s	+172	9°	9°
54	Tmp	137	2.390	13:22:49	13:23:11	0	22s	+19	8°	9°

PC	Tp	Trc	DistPC	Ideal	Passagem	Pen	Erro	Pontos	NoPC	AtePC
55	Tmp	141	3.370	13:25:14	13:25:54	0	40s	+37	9°	9°
56	Tmp	145	5.170	13:30:21	13:30:33	0	12s	+9	9°	9°
57	Tmp	147	7.690	13:34:23	13:34:36	0	13s	+10	9°	9°
58	Tmp	152	0.630	13:40:44	13:40:51	0	7s	+4	9°	9°
59	Tmp	153	1.580	13:42:50	13:44:34	0	1m44s	+101	9°	9°
60	Tmp	157	2.260	13:47:23	13:47:47	0	24s	+21	5°	9°
62	Tmp	160	3.050	13:49:08	13:50:35	0	1m27s	+84	8°	9°
63	Tmp	162	0.870	13:52:53	13:56:33	0	3m40s	+217	9°	9°
64	Tmp	164	1.920	13:55:42	14:01:45	0	6m03s	+360	9°	9°
65	Tmp	167	2.970	14:04:12	14:05:42	0	1m30s	+87	9°	9°
66	Tmp	169	3.970	14:06:57	14:10:16	0	3m19s	+196	9°	9°
68	Tmp	169	4.420	14:07:55	14:11:36	0	3m41s	+218	8°	8°
69	Tmp	174	0.330	14:14:48	14:15:07	0	19s	+16	9°	8°
70	Tmp	176	2.180	14:17:58	14:19:05	0	1m07s	+64	9°	8°
71	Tmp	177	2.530	14:18:36	14:19:51	0	1m15s	+72	9°	9°
72	Tmp	182	0.830	14:25:13	14:25:17	0	4s	+1	6°	9°
73	Tmp	186	1.880	14:28:20	14:28:24	0	4s	+1	5°	9°
74	Tmp	187	2.870	14:30:09	14:30:38	0	29s	+26	9°	9°
75	Tmp	190	3.880	14:32:29	14:34:18	0	1m49s	+106	9°	9°
76	Tmp	192	0.000	14:33:50	14:36:06	0	2m16s	+133	9°	9°
77	Tmp	194	0.830	14:35:09	14:38:43	0	3m34s	+211	7°	9°
78	Tmp	201	5.700	14:44:17	14:45:24	0	1m07s	+64	6°	9°
79	Tmp	203	5.970	14:44:55	14:46:40	0	1m45s	+102	6°	9°
80	Tmp	205	7.116	14:47:12	14:49:27	0	2m15s	+132	7°	9°
81	Tmp	208	8.550	14:49:29	14:52:29	0	3m00s	+177	7°	9°
82	Tmp	212	1.500	14:56:13	14:57:38	0	1m25s	+82	8°	9°

Etapa B	Num	45	Pen	0	PCZ	1	Total PP	3275	PG	12
---------	-----	----	-----	---	-----	---	----------	------	----	----

44	A	PP	3130	9°	B	PP	3275	9°	Tot PP	6405	Col.	9°
----	---	----	------	----	---	----	------	----	--------	------	------	----

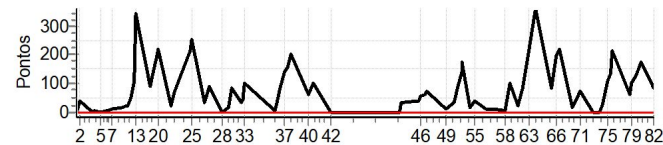



PC	Tp	Trc	DistPC	Ideal	Passagem	Pen	Erro	Pontos	NoPC	AtePC
N u m	46	46 / Richard Silveira								
		Cat / NL / Largada		Over 45 / 45 / 09:59:30						
		Arcos -mg			BETA 300					
PC	Tp	Trc	DistPC	Ideal	Passagem	Pen	Erro	Pontos	NoPC	AtePC
1	Tmp	3	1.290	10:02:47	10:02:49	0	2s	0	4°	4°
2	Tmp	4	2.270	10:04:23	10:04:46	0	23s	+20	6°	6°
3	Tmp	9	0.440	10:11:13	10:11:15	0	2s	0	3°	6°
4	Tmp	12	0.980	10:12:06	10:12:09	0	3s	0	4°	6°
5	Tmp	12	2.800	10:14:50	10:14:51	0	1s	0	4°	6°
6	Tmp	14	4.930	10:18:11	10:18:12	0	1s	0	3°	5°
7	Tmp	17	0.680	10:20:37	10:20:46	0	9s	+6	3°	3°
8	Tmp	21	2.840	10:26:12	10:26:33	0	21s	+18	5°	4°
9	Tmp	23	3.830	10:27:58	10:28:04	0	6s	+3	7°	4°
10	Tmp	23	4.340	10:28:49	10:28:52	0	3s	0	4°	4°
11	Tmp	25	5.220	10:30:35	10:30:45	0	10s	+7	7°	4°
12	Tmp	28	5.930	10:32:13	10:32:46	0	33s	+30	7°	5°
13	Tmp	29	6.190	10:33:11	10:34:42	0	1m31s	+88	5°	6°
14	Tmp	33	0.780	10:40:37	10:40:41	0	4s	+1	2°	5°
18	Tmp	33	0.940	10:40:59	10:41:09	0	10s	+7	2°	4°
19	Tmp	37	2.180	10:43:18	10:43:36	0	18s	+15	4°	5°
20	Tmp	37	3.030	10:44:43	10:45:01	0	18s	+15	3°	4°
21	Tmp	40	0.420	10:50:56	10:50:59	0	3s	0	2°	4°
22	Tmp	41	1.000	10:52:23	10:52:41	0	18s	+15	6°	4°
23	Tmp	43	0.000	10:54:50	10:54:50	0	0s	0	3°	4°
24	Tmp	46	2.470	11:00:47	11:01:03	0	16s	+13	5°	4°
25	Tmp	46	2.610	11:01:23	11:03:06	0	1m43s	+100	6°	4°
26	Tmp	50	3.320	11:08:01	11:08:16	0	15s	+12	8°	4°
27	Tmp	54	0.940	11:10:35	11:11:27	0	52s	+49	6°	4°
28	Tmp	59	1.510	11:16:44	11:16:44	0	0s	0	3°	4°
29	Tmp	64	3.110	11:19:51	11:19:52	0	1s	0	3°	4°
30	Tmp	67	4.080	11:21:55	11:22:18	0	23s	+20	5°	4°
31	Tmp	72	5.550	11:26:35	11:26:45	0	10s	+7	3°	4°
32	Tmp	73	5.960	11:27:19	11:27:35	0	16s	+13	5°	4°
33	Tmp	74	6.390	11:28:18	11:29:04	0	46s	+43	7°	4°
34	Tmp	79	0.350	11:43:38	11:43:42	0	4s	+1	8°	4°
35	Tmp	80	1.400	11:45:23	11:45:45	0	22s	+19	6°	4°
36	Tmp	82	1.880	11:46:19	11:46:50	0	31s	+28	6°	4°
37	Tmp	85	2.980	11:48:59	11:49:49	0	50s	+47	6°	5°
38	Tmp	87	0.000	11:50:20	11:51:11	0	51s	+48	6°	5°
39	Tmp	87	0.850	11:51:37	11:52:46	0	1m09s	+66	6°	5°
40	Tmp	93	5.730	12:01:01	12:01:08	0	7s	+4	6°	5°
41	Tmp	95	6.876	12:03:18	12:03:32	0	14s	+11	7°	5°
42	Tmp	101	1.500	12:12:15	12:12:15	0	0s	0	3°	5°

PC	Tp	Trc	DistPC	Ideal	Passagem	Pen	Erro	Pontos	NoPC	AtePC
55	Tmp	141	3.370	13:25:44	13:25:52	0	8s	+5	7°	7°
56	Tmp	145	5.170	13:30:51	13:30:56	0	5s	+2	8°	7°
57	Tmp	147	7.690	13:34:53	13:35:02	0	9s	+6	8°	7°
58	Tmp	152	0.630	13:41:14	13:41:14	0	0s	0	4°	7°
59	Tmp	153	1.580	13:43:20	13:43:55	0	35s	+32	5°	7°
60	Tmp	157	2.260	13:47:53	13:48:23	0	30s	+27	7°	7°
62	Tmp	160	3.050	13:49:38	13:50:29	0	51s	+48	7°	7°
63	Tmp	162	0.870	13:53:23	13:54:33	0	1m10s	+67	7°	7°
64	Tmp	164	1.920	13:56:12	13:59:00	0	2m48s	+165	7°	7°
65	Tmp	167	2.970	14:04:42	14:05:03	0	21s	+18	7°	7°
66	Tmp	169	3.970	14:07:27	14:08:11	0	44s	+41	7°	7°
68	Tmp	169	4.420	14:08:25	14:09:42	0	1m17s	+74	6°	6°
69	Tmp	174	0.330	14:15:18	14:15:29	0	11s	+8	8°	6°
70	Tmp	176	2.180	14:18:28	14:18:49	0	21s	+18	6°	6°
71	Tmp	177	2.530	14:19:06	14:19:26	0	20s	+17	6°	6°
72	Tmp	182	0.830	14:25:43	14:26:39	0	56s	+53	9°	6°
73	Tmp	186	1.880	14:28:50	14:28:59	0	9s	+6	9°	6°
74	Tmp	187	2.870	14:30:39	14:30:49	0	10s	+7	8°	6°
75	Tmp	190	3.880	14:32:59	14:33:55	0	56s	+53	8°	6°
76	Tmp	192	0.000	14:34:20	14:35:23	0	1m03s	+60	8°	6°
77	Tmp	194	0.830	14:35:39	14:37:13	0	1m34s	+91	5°	6°
78	Tmp	201	5.700	14:44:47	14:49:27	0	4m40s	+277	9°	6°
79	Tmp	203	5.970	14:45:25	14:50:57	0	5m32s	+329	9°	6°
80	Tmp	205	7.116	14:47:42	14:53:24	0	5m42s	+339	9°	7°
81	Tmp	208	8.550	14:49:59	14:56:11	0	6m12s	+369	9°	7°
82	Tmp	212	1.500	14:56:43	15:00:49	0	4m06s	+243	9°	8°

Etapa B	Num	46	Pen	0	PCZ	3	Total PP	2573	PG	13
---------	-----	----	-----	---	-----	---	----------	------	----	----

n°	45	A	PP	706	5°	B	PP	2573	8°	Tot PP	3279	Col.	6°
----	----	---	----	-----	----	---	----	------	----	--------	------	------	----

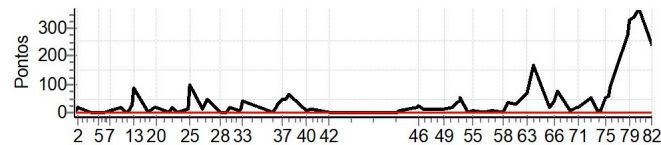

PC	Tp	Trc	DistPC	Ideal	Passagem	Pen	Erro	Pontos	NoPC	AtePC
43	Tmp	105	1.350	12:46:52	12:46:52	0	0s	0	4°	4°
44	Tmp	106	2.330	12:48:28	12:48:37	0	9s	+6	4°	4°
45	Tmp	112	0.430	12:57:19	12:57:39	0	20s	+17	7°	7°
46	Tmp	112	0.670	12:58:02	12:58:27	0	25s	+22	6°	7°
47	Tmp	116	1.610	12:59:55	13:00:07	0	12s	+9	6°	7°
48	Tmp	117	2.260	13:00:48	13:01:04	0	16s	+13	7°	7°
49	Tmp	124	7.260	13:10:29	13:10:41	0	12s	+9	6°	7°
50	Tmp	130	0.300	13:15:19	13:15:37	0	18s	+15	7°	7°
51	Tmp	132	1.050	13:17:14	13:17:51	0	37s	+34	7°	7°
52	Tmp	134	1.620	13:18:46	13:19:30	0	44s	+41	7°	7°
53	Tmp	134	1.890	13:19:21	13:20:16	0	55s	+52	7°	7°
54	Tmp	137	2.390	13:23:19	13:23:19	0	0s	0	3°	7°

PC	Tp	Trc	DistPC	Ideal	Passagem	Pen	Erro	Pontos	NoPC	AtePC
N u m	48	48 / Célio Menezes								
		Cat / NL / Largada		Over 45 / 47 / 10:00:30						
		Arcos -mg								
PC	Tp	Trc	DistPC	Ideal	Passagem	Pen	Erro	Pontos	NoPC	AtePC
1	Tmp	3	1.290	10:03:47	10:03:48	0	1s	0	3°	3°
2	Tmp	4	2.270	10:05:23	10:05:42	0	19s	+16	4°	4°
3	Tmp	9	0.440	10:12:13	10:12:17	0	4s	+1	8°	5°
4	Tmp	12	0.980	10:13:06	10:13:09	0	3s	0	3°	4°
5	Tmp	12	2.800	10:15:50	10:15:50	0	0s	0	3°	4°
6	Tmp	14	4.930	10:19:11	10:20:36	0	1m25s	+82	9°	9°
7	Tmp	17	0.680	10:21:37	10:22:41	0	1m04s	+61	9°	9°
8	Tmp	21	2.840	10:27:12	10:27:45	0	33s	+30	9°	9°
9	Tmp	23	3.830	10:28:58	10:29:04	0	6s	+3	6°	9°
10	Tmp	23	4.340	10:29:49	10:29:50	0	1s	0	3°	9°
11	Tmp	25	5.220	10:31:35	10:31:38	0	3s	0	2°	9°
12	Tmp	28	5.930	10:33:13	10:33:25	0	12s	+9	4°	8°
13	Tmp	29	6.190	10:34:11	10:35:22	0	1m11s	+68	3°	7°
14	Tmp	33	0.780	10:41:37	10:41:52	0	15s	+12	6°	7°
18	Tmp	33	0.940	10:41:59	10:42:22	0	23s	+20	6°	7°
19	Tmp	37	2.180	10:44:18	10:44:44	0	26s	+23	6°	7°
20	Tmp	37	3.030	10:45:43	10:46:39	0	56s	+53	6°	6°
21	Tmp	40	0.420	10:51:56	10:51:59	0	3s	0	1°	6°
22	Tmp	41	1.000	10:53:23	10:53:36	0	13s	+10	3°	6°
23	Tmp	43	0.000	10:55:50	10:55:52	0	2s	0	2°	5°
24	Tmp	46	2.470	11:01:47	11:01:58	0	11s	+8	3°	5°
25	Tmp	46	2.610	11:02:23	11:02:32	0	9s	+6	1°	5°
26	Tmp	50	3.320	11:09:01	11:09:01	0	0s	0	2°	5°
27	Tmp	54	0.940	11:11:35	11:12:06	0	31s	+28	5°	5°
28	Tmp	59	1.510	11:17:44	11:17:42	0	2s	0	2°	5°
29	Tmp	64	3.110	11:20:51	11:20:52	0	1s	0	2°	5°
30	Tmp	67	4.080	11:22:55	11:23:22	0	27s	+24	6°	5°
31	Tmp	72	5.550	11:27:35	11:27:44	0	9s	+6	1°	5°
32	Tmp	73	5.960	11:28:19	11:28:36	0	17s	+14	6°	5°
33	Tmp	74	6.390	11:29:18	11:29:48	0	30s	+27	6°	5°
34	Tmp	79	0.350	11:44:38	11:44:40	0	2s	0	3°	5°
35	Tmp	80	1.400	11:46:23	11:46:39	0	16s	+13	4°	5°
36	Tmp	82	1.880	11:47:19	11:47:42	0	23s	+20	4°	5°
37	Tmp	85	2.980	11:49:59	11:50:24	0	25s	+22	5°	4°
38	Tmp	87	0.000	11:51:20	11:51:38	0	18s	+15	4°	4°
39	Tmp	87	0.850	11:52:37	11:53:06	0	29s	+26	4°	4°
40	Tmp	93	5.730	12:02:01	12:02:05	0	4s	+1	4°	4°
41	Tmp	95	6.876	12:04:18	12:04:30	0	12s	+9	5°	4°
42	Tmp	101	1.500	12:13:15	12:13:19	0	4s	+1	9°	4°

PC	Tp	Trc	DistPC	Ideal	Passagem	Pen	Erro	Pontos	NoPC	AtePC
55	Tmp	141	3.370	13:26:44	13:26:47	0	3s	0	2°	5°
56	Tmp	145	5.170	13:31:51	13:31:54	0	3s	0	2°	5°
57	Tmp	147	7.690	13:35:53	13:35:56	0	3s	0	2°	5°
58	Tmp	152	0.630	13:42:14	13:42:11	0	3s	0	3°	5°
59	Tmp	153	1.580	13:44:20	13:44:42	0	22s	+19	1°	5°
60	Tmp	157	2.260	13:48:53	13:48:59	0	6s	+3	4°	4°
62	Tmp	160	3.050	13:50:38	13:51:01	0	23s	+20	3°	3°
63	Tmp	162	0.870	13:54:23	13:54:38	0	15s	+12	3°	3°
64	Tmp	164	1.920	13:57:12	13:57:40	0	28s	+25	3°	3°
65	Tmp	167	2.970	14:05:42	14:05:43	0	1s	0	1°	3°
66	Tmp	169	3.970	14:08:27	14:08:28	0	1s	0	2°	3°
68	Tmp	169	4.420	14:09:25	14:09:28	0	3s	0	2°	3°
69	Tmp	174	0.330	14:16:18	14:16:26	0	8s	+5	5°	3°
70	Tmp	176	2.180	14:19:28	14:19:32	0	4s	+1	3°	3°
71	Tmp	177	2.530	14:20:06	14:20:16	0	10s	+7	5°	3°
72	Tmp	182	0.830	14:26:43	14:26:45	0	2s	0	3°	3°
73	Tmp	186	1.880	14:29:50	14:29:52	0	2s	0	2°	3°
74	Tmp	187	2.870	14:31:39	14:31:38	0	1s	0	3°	3°
75	Tmp	190	3.880	14:33:59	14:34:09	0	10s	+7	2°	3°
76	Tmp	192	0.000	14:35:20	14:35:22	0	2s	0	1°	2°
77	Tmp	194	0.830	14:36:39	14:37:07	0	28s	+25	1°	1°
78	Tmp	201	5.700	14:45:47	14:46:42	0	55s	+52	5°	1°
79	Tmp	203	5.970	14:46:25	14:47:32	0	1m07s	+64	5°	1°
80	Tmp	205	7.116	14:48:42	14:49:28	0	46s	+43	4°	2°
81	Tmp	208	8.550	14:50:59	14:51:50	0	51s	+48	4°	3°
82	Tmp	212	1.500	14:57:43	14:57:45	0	2s	0	3°	3°

Etapa B	Num	48	Pen	0	PCZ	14	Total PP	412	PG	20
---------	-----	----	-----	---	-----	----	----------	-----	----	----

n°	47	A	PP	608	4°	B	PP	412	3°	Tot PP	1020	Col.	2°
----	----	---	----	-----	----	---	----	-----	----	--------	------	------	----

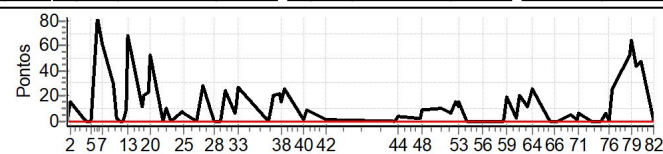

PC	Tp	Trc	DistPC	Ideal	Passagem	Pen	Erro	Pontos	NoPC	AtePC
43	Tmp	105	1.350	12:47:52	12:47:52	0	0s	0	3°	3°
44	Tmp	106	2.330	12:49:28	12:49:35	0	7s	+4	1°	1°
45	Tmp	112	0.430	12:58:19	12:58:24	0	5s	+2	1°	1°
46	Tmp	112	0.670	12:59:02	12:59:07	0	5s	+2	3°	2°
47	Tmp	116	1.610	13:00:55	13:01:01	0	6s	+3	1°	2°
48	Tmp	117	2.260	13:01:48	13:02:00	0	12s	+9	6°	3°
49	Tmp	124	7.260	13:11:29	13:11:42	0	13s	+10	8°	3°
50	Tmp	130	0.300	13:16:19	13:16:29	0	10s	+7	3°	3°
51	Tmp	132	1.050	13:18:14	13:18:33	0	19s	+16	6°	3°
52	Tmp	134	1.620	13:19:46	13:20:01	0	15s	+12	5°	5°
53	Tmp	134	1.890	13:20:21	13:20:40	0	19s	+16	5°	5°
54	Tmp	137	2.390	13:24:19	13:24:19	0	0s	0	2°	5°

TOTEM Cronometragem (www.totemonline.com.br / www.rallyvirtual.com.br)

16/abr/2023 22hr31min (v8.71) pagina 38/92

Cronometragem



PC	Tp	Trc	DistPC	Ideal	Passagem	Pen	Erro	Pontos	NoPC	AtePC
N u m	49	49 / Aecio Claudino Junior								
		Cat / NL / Largada Over 45 / 48 / 10:01:00								
		Matias Barbosa-mg								
PC	Tp	Trc	DistPC	Ideal	Passagem	Pen	Erro	Pontos	NoPC	AtePC
1	Tmp	3	1.290	10:04:17	10:04:18	0	1s	0	2°	2°
2	Tmp	4	2.270	10:05:53	10:06:27	0	34s	+31	8°	8°
3	Tmp	9	0.440	10:12:43	10:12:46	0	3s	0	2°	8°
4	Tmp	12	0.980	10:13:36	10:13:39	0	3s	0	2°	8°
5	Tmp	12	2.800	10:16:20	10:16:22	0	2s	0	2°	8°
6	Tmp	14	4.930	10:19:41	10:19:41	0	0s	0	2°	6°
7	Tmp	17	0.680	10:22:07	10:22:23	0	16s	+13	6°	6°
8	Tmp	21	2.840	10:27:42	10:28:06	0	24s	+21	8°	6°
9	Tmp	23	3.830	10:29:28	10:29:30	0	2s	0	2°	6°
10	Tmp	23	4.340	10:30:19	10:30:18	0	1s	0	2°	6°
11	Tmp	25	5.220	10:32:05	10:32:23	0	18s	+15	8°	6°
12	Tmp	28	5.930	10:33:43	10:35:16	0	1m33s	+90	8°	7°
13	Tmp	29	6.190	10:34:41	10:38:47	0	4m06s	+243	8°	8°
14	Tmp	33	0.780	10:42:07	10:42:29	0	22s	+19	8°	8°
18	Tmp	33	0.940	10:42:29	10:43:00	0	31s	+28	8°	8°
19	Tmp	37	2.180	10:44:48	10:45:40	0	52s	+49	8°	8°
20	Tmp	37	3.030	10:46:13	10:47:10	0	57s	+54	7°	8°
21	Tmp	40	0.420	10:52:26	10:52:38	0	12s	+9	8°	8°
22	Tmp	41	1.000	10:53:53	10:54:24	0	31s	+28	8°	8°
23	Tmp	43	0.000	10:56:20	10:56:44	0	24s	+21	7°	8°
24	Tmp	46	2.470	11:02:17	11:03:14	0	57s	+54	7°	8°
25	Tmp	46	2.610	11:02:53	11:04:41	0	1m48s	+105	7°	8°
26	Tmp	50	3.320	11:09:31	11:09:45	0	14s	+11	7°	8°
27	Tmp	54	0.940	11:12:05	11:14:11	0	2m06s	+123	8°	8°
28	Tmp	59	1.510	11:18:14	11:18:16	0	2s	0	1°	8°
29	Tmp	64	3.110	11:21:21	11:21:24	0	3s	0	1°	8°
30	Tmp	67	4.080	11:23:25	11:24:08	0	43s	+40	7°	8°
31	Tmp	72	5.550	11:28:05	11:29:48	0	1m43s	+100	9°	8°
32	Tmp	73	5.960	11:28:49	11:30:38	0	1m49s	+106	9°	8°
33	Tmp	74	6.390	11:29:48	11:32:10	0	2m22s	+139	9°	8°
34	Tmp	79	0.350	11:45:08	11:45:09	0	1s	0	2°	8°
35	Tmp	80	1.400	11:46:53	11:47:17	0	24s	+21	7°	8°
36	Tmp	82	1.880	11:47:49	11:48:29	0	40s	+37	7°	8°
37	Tmp	85	2.980	11:50:29	11:52:04	0	1m35s	+92	8°	8°
38	Tmp	87	0.000	11:51:50	11:53:38	0	1m48s	+105	7°	8°
39	Tmp	87	0.850	11:53:07	11:55:37	0	2m30s	+147	7°	8°
40	Tmp	93	5.730	12:02:31	12:02:46	0	15s	+12	8°	8°
41	Tmp	95	6.876	12:04:48	12:05:23	0	35s	+32	8°	8°
42	Tmp	101	1.500	12:13:45	12:13:46	0	1s	0	2°	8°

Etapa A	Num	49	Pen	0	PCZ	11	Total PP	1745	PG	13
---------	-----	----	-----	---	-----	----	----------	------	----	----

43	Tmp	105	1.350	12:48:22	12:48:23	0	1s	0	2°	2°
44	Tmp	106	2.330	12:49:58	12:50:25	0	27s	+24	8°	8°
45	Tmp	112	0.430	12:58:49	12:59:21	0	32s	+29	8°	8°
46	Tmp	112	0.670	12:59:32	13:01:11	0	1m39s	+96	9°	9°
47	Tmp	116	1.610	13:01:25	13:02:56	0	1m31s	+88	9°	9°
48	Tmp	117	2.260	13:02:18	13:03:48	0	1m30s	+87	9°	9°
49	Tmp	124	7.260	13:11:59	13:12:20	0	21s	+18	9°	9°
50	Tmp	130	0.300	13:16:49	13:17:11	0	22s	+19	8°	9°
51	Tmp	132	1.050	13:18:44	13:19:36	0	52s	+49	8°	8°
52	Tmp	134	1.620	13:20:16	13:21:21	0	1m05s	+62	8°	8°
53	Tmp	134	1.890	13:20:51	13:22:31	0	1m40s	+97	8°	8°
54	Tmp	137	2.390	13:24:49	13:25:12	0	23s	+20	9°	8°

PC	Tp	Trc	DistPC	Ideal	Passagem	Pen	Erro	Pontos	NoPC	AtePC
55	Tmp	141	3.370	13:27:14	13:27:30	0	16s	+13	8°	8°
56	Tmp	145	5.170	13:32:21	13:32:26	0	5s	+2	7°	8°
57	Tmp	147	7.690	13:36:23	13:36:30	0	7s	+4	6°	8°
58	Tmp	152	0.630	13:42:44	13:42:45	0	1s	0	2°	8°
59	Tmp	153	1.580	13:44:50	13:45:57	0	1m07s	+64	8°	8°
60	Tmp	157	2.260	13:49:23	13:50:41	0	1m18s	+75	9°	8°
62	Tmp	160	3.050	13:51:08	13:53:01	0	1m53s	+110	9°	8°
63	Tmp	162	0.870	13:54:53	13:57:43	0	2m50s	+167	8°	8°
64	Tmp	164	1.920	13:57:42	14:02:22	0	4m40s	+277	8°	8°
65	Tmp	167	2.970	14:06:12	14:06:56	0	44s	+41	8°	8°
66	Tmp	169	3.970	14:08:57	14:10:25	0	1m28s	+85	8°	8°
68	Tmp	169	4.420	14:09:55	14:11:33	0	1m38s	+95	7°	7°
69	Tmp	174	0.330	14:16:48	14:16:59	0	11s	+8	7°	7°
70	Tmp	176	2.180	14:19:58	14:20:24	0	26s	+23	8°	7°
71	Tmp	177	2.530	14:20:36	14:21:03	0	27s	+24	7°	7°
72	Tmp	182	0.830	14:27:13	14:27:16	0	3s	0	2°	7°
73	Tmp	186	1.880	14:30:20	14:30:23	0	3s	0	1°	7°
74	Tmp	187	2.870	14:32:09	14:32:11	0	2s	0	2°	7°
75	Tmp	190	3.880	14:34:29	14:35:22	0	53s	+50	7°	7°
76	Tmp	192	0.000	14:35:50	14:36:44	0	54s	+51	7°	7°
77	Tmp	194	0.830	14:37:09	14:38:53	0	1m44s	+101	6°	7°
78	Tmp	201	5.700	14:46:17	14:46:29	0	12s	+9	4°	7°
79	Tmp	203	5.970	14:46:55	14:47:36	0	41s	+38	4°	7°
80	Tmp	205	7.116	14:49:12	14:50:10	0	58s	+55	5°	6°
81	Tmp	208	8.550	14:51:29	14:52:28	0	59s	+56	5°	6°
82	Tmp	212	1.500	14:58:13	14:58:14	0	1s	0	2°	6°

Etapa B	Num	49	Pen	0	PCZ	6	Total PP	1937	PG	15
---------	-----	----	-----	---	-----	---	----------	------	----	----

n°	48	A	PP	1745	8°	B	PP	1937	6°	Tot PP	3682	Col.	7°
----	----	---	----	------	----	---	----	------	----	--------	------	------	----

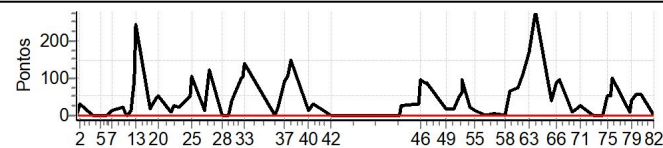

PC	Tp	Trc	DistPC	Ideal	Passagem	Pen	Erro	Pontos	NoPC	AtePC
N u m	50	50 / Alisson Branco								
		Cat / NL / Largada Over 45 / 49 / 10:01:30								
		Lagoa da Prata -mg KTM								
PC	Tp	Trc	DistPC	Ideal	Passagem	Pen	Erro	Pontos	NoPC	AtePC
1	Tmp	3	1.290	10:04:47	10:04:47	0	0s	0	1°	1°
2	Tmp	4	2.270	10:06:23	10:06:37	0	14s	+11	2°	2°
3	Tmp	9	0.440	10:13:13	10:13:13	0	0s	0	1°	2°
4	Tmp	12	0.980	10:14:06	10:14:05	0	1s	0	1°	2°
5	Tmp	12	2.800	10:16:50	10:16:50	0	0s	0	1°	2°
6	Tmp	14	4.930	10:20:11	10:20:11	0	0s	0	1°	2°
7	Tmp	17	0.680	10:22:37	10:22:44	0	7s	+4	1°	2°
8	Tmp	21	2.840	10:28:12	10:28:13	0	1s	0	1°	1°
9	Tmp	23	3.830	10:29:58	10:30:01	0	3s	0	1°	1°
10	Tmp	23	4.340	10:30:49	10:30:46	0	3s	0	1°	1°
11	Tmp	25	5.220	10:32:35	10:32:32	0	3s	0	1°	1°
12	Tmp	28	5.930	10:34:13	10:34:44	0	31s	+28	6°	2°
13	Tmp	29	6.190	10:35:11	10:36:54	0	1m43s	+100	6°	3°
14	Tmp	33	0.780	10:42:37	10:42:49	0	12s	+9	5°	3°
18	Tmp	33	0.940	10:42:59	10:43:15	0	16s	+13	3°	3°
19	Tmp	37	2.180	10:45:18	10:45:25	0	7s	+4	2°	3°
20	Tmp	37	3.030	10:46:43	10:46:47	0	4s	+1	2°	3°
21	Tmp	40	0.420	10:52:56	10:53:03	0	7s	+4	7°	3°
22	Tmp	41	1.000	10:54:23	10:54:34	0	11s	+8	1°	3°
23	Tmp	43	0.000	10:56:50	10:56:48	0	2s	0	1°	3°
24	Tmp	46	2.470	11:02:47	11:02:58	0	11s	+8	2°	3°
25	Tmp	46	2.610	11:03:23	11:03:46	0	23s	+20	5°	3°
26	Tmp	50	3.320	11:10:01	11:09:58	0	3s	0	1°	3°
27	Tmp	54	0.940	11:12:35	11:12:59	0	24s	+21	3°	3°
28	Tmp	59	1.510	11:18:44	11:18:39	0	5s	-6	9°	3°
29	Tmp	64	3.110	11:21:51	11:21:46	0	5s	-6	8°	3°
30	Tmp	67	4.080	11:23:55	11:24:18	0	23s	+20	4°	3°
31	Tmp	72	5.550	11:28:35	11:28:45	0	10s	+7	2°	3°
32	Tmp	73	5.960	11:29:19	11:29:26	0	7s	+4	1°	3°
33	Tmp	74	6.390	11:30:18	11:30:32	0	14s	+11	1°	3°
34	Tmp	79	0.350	11:45:38	11:45:39	0	1s	0	1°	3°
35	Tmp	80	1.400	11:47:23	11:47:41	0	18s	+15	5°	3°
36	Tmp	82	1.880	11:48:19	11:48:43	0	24s	+21	5°	3°
37	Tmp	85	2.980	11:50:59	11:51:24	0	25s	+22	4°	3°
38	Tmp	87	0.000	11:52:20	11:52:34	0	14s	+11	3°	3°
39	Tmp	87	0.850	11:53:37	11:54:03	0	26s	+23	3°	3°
40	Tmp	93	5.730	12:03:01	12:03:00	0	1s	0	1°	3°
41	Tmp	95	6.876	12:05:18	12:05:23	0	5s	+2	1°	3°
42	Tmp	101	1.500	12:14:15	12:14:12	0	3s	0	1°	3°

Etapa A	Num	50	Pen	0	PCZ	14	Total PP	379	PG	20
---------	-----	----	-----	---	-----	----	----------	-----	----	----

43	Tmp	105	1.350	12:48:52	12:48:55	0	3s	0	1°	1°
44	Tmp	106	2.330	12:50:28	12:50:37	0	9s	+6	3°	3°
45	Tmp	112	0.430	12:59:19	12:59:27	0	8s	+5	4°	4°
46	Tmp	112	0.670	13:00:02	13:00:38	0	36s	+33	7°	6°
47	Tmp	116	1.610	13:01:55	13:02:03	0	8s	+5	3°	6°
48	Tmp	117	2.260	13:02:48	13:02:55	0	7s	+4	3°	6°
49	Tmp	124	7.260	13:12:29	13:12:36	0	7s	+4	4°	6°
50	Tmp	130	0.300	13:17:19	13:17:21	0	2s	0	1°	6°
51	Tmp	132	1.050	13:19:14	13:19:19	0	5s	+2	1°	6°
52	Tmp	134	1.620	13:20:46	13:20:47	0	1s	0	1°	4°
53	Tmp	134	1.890	13:21:21	13:21:26	0	5s	+2	2°	4°
54	Tmp	137	2.390	13:25:19	13:25:22	0	3s	0	1°	3°

PC	Tp	Trc	DistPC	Ideal	Passagem	Pen	Erro	Pontos	NoPC	AtePC
55	Tmp	141	3.370	13:27:44	13:27:47	0	3s	0	1°	3°
56	Tmp	145	5.170	13:32:51	13:32:53	0	2s	0	1°	3°
57	Tmp	147	7.690	13:36:53	13:36:56	0	3s	0	1°	3°
58	Tmp	152	0.630	13:43:14	13:43:13	0	1s	0	1°	3°
59	Tmp	153	1.580	13:45:20	13:45:48	0	28s	+25	3°	3°
60	Tmp	157	2.260	13:49:53	13:50:25	0	32s	+29	8°	5°
62	Tmp	160	3.050	13:51:38	13:52:18	0	40s	+37	5°	5°
63	Tmp	162	0.870	13:55:23	13:55:51	0	28s	+25	4°	5°
64	Tmp	164	1.920	13:58:12	13:58:53	0	41s	+38	5°	5°
65	Tmp	167	2.970	14:06:42	14:06:48	0	6s	+3	4°	5°
66	Tmp	169	3.970	14:09:27	14:09:29	0	2s	0	1°	4°
68	Tmp	169	4.420	14:10:25	14:10:28	0	3s	0	1°	4°
69	Tmp	174	0.330	14:17:18	14:17:19	0	1s	0	1°	4°
70	Tmp	176	2.180	14:20:28	14:20:29	0	1s	0	1°	4°
71	Tmp	177	2.530	14:21:06	14:21:07	0	1s	0	1°	4°
72	Tmp	182	0.830	14:27:43	14:27:46	0	3s	0	1°	4°
73	Tmp	186	1.880	14:30:50	14:30:55	0	5s	+2	6°	4°
74	Tmp	187	2.870	14:32:39	14:32:38	0	1s	0	1°	4°
75	Tmp	190	3.880	14:34:59	14:35:28	0	29s	+26	5°	4°
76	Tmp	192	0.000	14:36:20	14:36:36	0	16s	+13	5°	4°
77	Tmp	194	0.830	14:37:39	14:38:33	0	54s	+51	3°	2°
78	Tmp	201	5.700	14:46:47	14:46:49	0	2s	0	1°	2°
79	Tmp	203	5.970	14:47:25	14:47:41	0	16s	+13	2°	2°
80	Tmp	205	7.116	14:49:42	14:49:50	0	8s	+5	2°	1°
81	Tmp	208	8.550	14:51:59	14:52:05	0	6s	+3	1°	1°
82	Tmp	212	1.500	14:58:43	14:58:41	0	2s	0	1°	1°

Etapa B	Num	50	Pen	0	PCZ	17	Total PP	331	PG	25
---------	-----	----	-----	---	-----	----	----------	-----	----	----

n°	49	A	PP	379	3°	B	PP	331	1°	Tot PP	710	Col.	1°
----	----	---	----	-----	----	---	----	-----	----	--------	-----	------	----

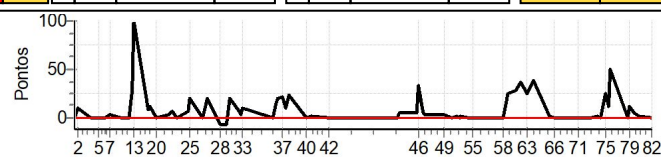



PC	Tp	Trc	DistPC	Ideal	Passagem	Pen	Erro	Pontos	NoPC	AtePC
N u m	51	51 / Pedro Araújo Ribeiro								
		Cat / NL / Largada / Intermediaria / 51 / 10:03:30								
		Gasgas 300								
PC	Tp	Trc	DistPC	Ideal	Passagem	Pen	Erro	Pontos	NoPC	AtePC
1	Tmp	3	1.290	10:06:47	10:06:47	0	0s	0	10°	10°
2	Tmp	4	2.270	10:08:23	10:08:37	0	14s	+11	3°	3°
3	Tmp	9	0.440	10:15:13	10:15:15	0	2s	0	10°	3°
4	Tmp	12	0.980	10:16:06	10:16:07	0	1s	0	9°	3°
5	Tmp	12	2.800	10:18:50	10:18:50	0	0s	0	9°	3°
6	Tmp	14	4.930	10:22:11	10:22:17	0	6s	+3	6°	3°
7	Tmp	17	0.680	10:24:37	10:24:46	0	9s	+6	5°	2°
8	Tmp	21	2.840	10:30:12	10:30:18	0	6s	+3	1°	1°
9	Tmp	23	3.830	10:31:58	10:31:59	0	1s	0	5°	1°
10	Tmp	23	4.340	10:32:49	10:32:49	0	0s	0	5°	1°
11	Tmp	25	5.220	10:34:35	10:34:32	0	3s	0	2°	1°
12	Tmp	28	5.930	10:36:13	10:36:20	0	7s	+4	2°	1°
13	Tmp	29	6.190	10:37:11	10:37:37	0	26s	+23	1°	1°
14	Tmp	33	0.780	10:44:37	10:44:39	0	2s	0	4°	1°
18	Tmp	33	0.940	10:44:59	10:45:14	0	15s	+12	4°	1°
19	Tmp	37	2.180	10:47:18	10:47:21	0	3s	0	3°	1°
20	Tmp	37	3.030	10:48:43	10:48:49	0	6s	+3	3°	1°
21	Tmp	40	0.420	10:54:56	10:55:00	0	4s	+1	7°	1°
22	Tmp	41	1.000	10:56:23	10:56:33	0	10s	+7	5°	1°
23	Tmp	43	0.000	10:58:50	10:58:50	0	0s	0	6°	1°
24	Tmp	46	2.470	11:04:47	11:04:57	0	10s	+7	5°	1°
25	Tmp	46	2.610	11:05:23	11:05:40	0	17s	+14	3°	1°
26	Tmp	50	3.320	11:12:01	11:12:01	0	0s	0	5°	1°
27	Tmp	54	0.940	11:14:35	11:14:57	0	22s	+19	1°	1°
28	Tmp	59	1.510	11:20:44	11:20:43	0	1s	0	7°	1°
29	Tmp	64	3.110	11:23:51	11:23:51	0	0s	0	8°	1°
30	Tmp	67	4.080	11:25:55	11:26:15	0	20s	+17	4°	1°
31	Tmp	72	5.550	11:30:35	11:30:44	0	9s	+6	4°	1°
32	Tmp	73	5.960	11:31:19	11:31:25	0	6s	+3	4°	1°
33	Tmp	74	6.390	11:32:18	11:32:37	0	19s	+16	4°	1°
34	Tmp	79	0.350	11:47:38	11:47:39	0	1s	0	8°	1°
35	Tmp	80	1.400	11:49:23	11:49:36	0	13s	+10	4°	1°
36	Tmp	82	1.880	11:50:19	11:50:42	0	23s	+20	4°	1°
37	Tmp	85	2.980	11:52:59	11:53:48	0	49s	+46	6°	1°
38	Tmp	87	0.000	11:54:20	11:55:01	0	41s	+38	6°	2°
39	Tmp	87	0.850	11:55:37	11:56:32	0	55s	+52	5°	3°
40	Tmp	93	5.730	12:05:01	12:05:07	0	6s	+3	6°	3°
41	Tmp	95	6.876	12:07:18	12:07:24	0	6s	+3	4°	3°
42	Tmp	101	1.500	12:16:15	12:16:14	0	1s	0	9°	3°

Etapa A	Num	51	Pen	0	PCZ	15	Total PP	327	PG	20
---------	-----	----	-----	---	-----	----	----------	-----	----	----

43	Tmp	105	1.350	12:50:52	12:50:52	0	0s	0	9°	9°
44	Tmp	106	2.330	12:52:28	12:52:39	0	11s	+8	3°	3°
45	Tmp	112	0.430	13:01:19	13:01:24	0	5s	+2	1°	1°
46	Tmp	112	0.670	13:02:02	13:02:32	0	30s	+27	2°	1°
47	Tmp	116	1.610	13:03:55	13:04:04	0	9s	+6	2°	1°
48	Tmp	117	2.260	13:04:48	13:04:55	0	7s	+4	2°	1°
49	Tmp	124	7.260	13:14:29	13:14:37	0	8s	+5	7°	2°
50	Tmp	130	0.300	13:19:19	13:19:31	0	12s	+9	8°	2°
51	Tmp	132	1.050	13:21:14	13:21:22	0	8s	+5	3°	2°
52	Tmp	134	1.620	13:22:46	13:22:47	0	1s	0	3°	2°
53	Tmp	134	1.890	13:23:21	13:23:28	0	7s	+4	3°	2°
54	Tmp	137	2.390	13:27:19	13:27:22	0	3s	0	7°	1°

PC	Tp	Trc	DistPC	Ideal	Passagem	Pen	Erro	Pontos	NoPC	AtePC
55	Tmp	141	3.370	13:29:44	13:29:44	0	0s	0	4°	1°
56	Tmp	145	5.170	13:34:51	13:34:52	0	1s	0	6°	1°
57	Tmp	147	7.690	13:38:53	13:38:58	0	5s	+2	7°	2°
58	Tmp	152	0.630	13:45:14	13:45:14	0	0s	0	9°	2°
59	Tmp	153	1.580	13:47:20	13:47:50	0	30s	+27	3°	1°
60	Tmp	157	2.260	13:51:53	13:52:52	0	59s	+56	9°	3°
62	Tmp	160	3.050	13:53:38	13:55:13	0	1m35s	+92	9°	3°
63	Tmp	162	0.870	13:57:23	13:59:00	0	1m37s	+94	8°	3°
64	Tmp	164	1.920	14:00:12	14:02:09	0	1m57s	+114	8°	4°
65	Tmp	167	2.970	14:08:42	14:08:42	0	0s	0	2°	4°
66	Tmp	169	3.970	14:11:27	14:11:40	0	13s	+10	3°	4°
68	Tmp	169	4.420	14:12:25	14:12:36	0	11s	+8	3°	3°
69	Tmp	174	0.330	14:19:18	14:19:21	0	3s	0	2°	3°
70	Tmp	176	2.180	14:22:28	14:22:34	0	6s	+3	4°	2°
71	Tmp	177	2.530	14:23:06	14:23:11	0	5s	+2	4°	2°
72	Tmp	182	0.830	14:29:43	14:29:46	0	3s	0	5°	2°
73	Tmp	186	1.880	14:32:50	14:32:55	0	5s	+2	4°	2°
74	Tmp	187	2.870	14:34:39	14:34:39	0	0s	0	8°	2°
75	Tmp	190	3.880	14:36:59	14:37:23	0	24s	+21	5°	2°
76	Tmp	192	0.000	14:38:20	14:38:34	0	14s	+11	4°	2°
77	Tmp	194	0.830	14:39:39	14:40:18	0	39s	+36	4°	2°
78	Tmp	201	5.700	14:48:47	14:48:47	0	0s	0	8°	2°
79	Tmp	203	5.970	14:49:25	14:49:40	0	15s	+12	3°	2°
80	Tmp	205	7.116	14:51:42	14:51:54	0	12s	+9	4°	2°
81	Tmp	208	8.550	14:53:59	14:54:02	0	3s	0	2°	2°
82	Tmp	212	1.500	15:00:43	15:00:44	0	1s	0	9°	2°

Etapa B	Num	51	Pen	0	PCZ	13	Total PP	569	PG	22
---------	-----	----	-----	---	-----	----	----------	-----	----	----

51	A	PP	327	3°	B	PP	569	2°	Tot PP	896	Col.	1°
----	---	----	-----	----	---	----	-----	----	--------	-----	------	----

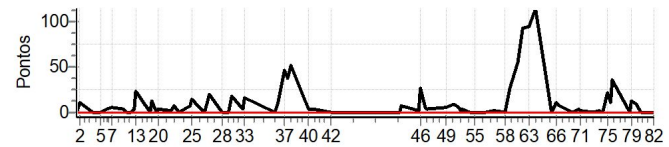

PC	Tp	Trc	DistPC	Ideal	Passagem	Pen	Erro	Pontos	NoPC	AtePC
N u m	52	52 / Júlio César da Silva tiket								
		Cat / NL / Largada		Intermediaria / 52 / 10:04:00						
		Lagoa da Prata -mg			CRF 250F					
PC	Tp	Trc	DistPC	Ideal	Passagem	Pen	Erro	Pontos	NoPC	AtePC
1	Tmp	3	1.290	10:07:17	10:07:17	0	0s	0	9°	9°
2	Tmp	4	2.270	10:08:53	10:09:06	0	13s	+10	2°	2°
3	Tmp	9	0.440	10:15:43	10:15:44	0	1s	0	9°	2°
4	Tmp	12	0.980	10:16:36	10:16:34	0	2s	0	8°	2°
5	Tmp	12	2.800	10:19:20	10:19:20	0	0s	0	8°	2°
6	Tmp	14	4.930	10:22:41	10:22:52	0	11s	+8	7°	5°
7	Tmp	17	0.680	10:25:07	10:25:14	0	7s	+4	1°	5°
8	Tmp	21	2.840	10:30:42	10:30:49	0	7s	+4	2°	2°
9	Tmp	23	3.830	10:32:28	10:32:28	0	0s	0	4°	2°
10	Tmp	23	4.340	10:33:19	10:33:21	0	2s	0	4°	2°
11	Tmp	25	5.220	10:35:05	10:35:09	0	4s	+1	3°	2°
12	Tmp	28	5.930	10:36:43	10:37:05	0	22s	+19	3°	3°
13	Tmp	29	6.190	10:37:41	10:39:10	0	1m29s	+86	3°	3°
14	Tmp	33	0.780	10:45:07	10:45:10	0	3s	0	3°	3°
18	Tmp	33	0.940	10:45:29	10:45:35	0	6s	+3	1°	3°
19	Tmp	37	2.180	10:47:48	10:48:05	0	17s	+14	4°	3°
20	Tmp	37	3.030	10:49:13	10:49:26	0	13s	+10	4°	3°
21	Tmp	40	0.420	10:55:26	10:55:29	0	3s	0	3°	3°
22	Tmp	41	1.000	10:56:53	10:57:00	0	7s	+4	2°	3°
23	Tmp	43	0.000	10:59:20	10:59:21	0	1s	0	5°	3°
24	Tmp	46	2.470	11:05:17	11:05:27	0	10s	+7	4°	3°
25	Tmp	46	2.610	11:05:53	11:06:08	0	15s	+12	2°	3°
26	Tmp	50	3.320	11:12:31	11:12:29	0	2s	0	4°	3°
27	Tmp	54	0.940	11:15:05	11:15:31	0	26s	+23	2°	3°
28	Tmp	59	1.510	11:21:14	11:21:13	0	1s	0	6°	3°
29	Tmp	64	3.110	11:24:21	11:24:21	0	0s	0	7°	3°
30	Tmp	67	4.080	11:26:25	11:26:29	0	4s	+1	1°	3°
31	Tmp	72	5.550	11:31:05	11:31:12	0	7s	+4	2°	3°
32	Tmp	73	5.960	11:31:49	11:31:51	0	2s	0	2°	3°
33	Tmp	74	6.390	11:32:48	11:33:00	0	12s	+9	3°	3°
34	Tmp	79	0.350	11:48:08	11:48:10	0	2s	0	7°	3°
35	Tmp	80	1.400	11:49:53	11:50:05	0	12s	+9	3°	3°
36	Tmp	82	1.880	11:50:49	11:51:06	0	17s	+14	3°	3°
37	Tmp	85	2.980	11:53:29	11:53:50	0	21s	+18	3°	3°
38	Tmp	87	0.000	11:54:50	11:55:09	0	19s	+16	3°	3°
39	Tmp	87	0.850	11:56:07	11:56:38	0	31s	+28	3°	2°
40	Tmp	93	5.730	12:05:31	12:05:34	0	3s	0	1°	2°
41	Tmp	95	6.876	12:07:48	12:07:51	0	3s	0	2°	2°
42	Tmp	101	1.500	12:16:45	12:16:45	0	0s	0	8°	2°

PC	Tp	Trc	DistPC	Ideal	Passagem	Pen	Erro	Pontos	NoPC	AtePC
55	Tmp	141	3.370	13:30:14	13:30:16	0	2s	0	3°	6°
56	Tmp	145	5.170	13:35:21	13:35:22	0	1s	0	5°	6°
57	Tmp	147	7.690	13:39:23	13:39:23	0	0s	0	5°	6°
58	Tmp	152	0.630	13:45:44	13:45:44	0	0s	0	8°	6°
59	Tmp	153	1.580	13:47:50	13:48:19	0	29s	+26	2°	6°
60	Tmp	157	2.260	13:52:23	13:52:50	0	27s	+24	6°	6°
62	Tmp	160	3.050	13:54:08	13:55:21	0	1m13s	+70	8°	6°
63	Tmp	162	0.870	13:57:53	13:59:01	0	1m08s	+65	6°	7°
64	Tmp	164	1.920	14:00:42	14:01:54	0	1m12s	+69	3°	7°
65	Tmp	167	2.970	14:09:12	14:09:08	0	4s	-3	3°	7°
66	Tmp	169	3.970	14:11:57	14:11:59	0	2s	0	2°	6°
68	Tmp	169	4.420	14:12:55	14:12:55	0	0s	0	2°	5°
69	Tmp	174	0.330	14:19:48	14:19:54	0	6s	+3	3°	5°
70	Tmp	176	2.180	14:22:58	14:23:03	0	5s	+2	3°	5°
71	Tmp	177	2.530	14:23:36	14:23:41	0	5s	+2	3°	4°
72	Tmp	182	0.830	14:30:13	14:30:18	0	5s	+2	8°	4°
73	Tmp	186	1.880	14:33:20	14:33:24	0	4s	+1	1°	4°
74	Tmp	187	2.870	14:35:09	14:35:07	0	2s	0	7°	4°
75	Tmp	190	3.880	14:37:29	14:37:46	0	17s	+14	2°	4°
76	Tmp	192	0.000	14:38:50	14:38:59	0	9s	+6	2°	4°
77	Tmp	194	0.830	14:40:09	14:40:43	0	34s	+31	3°	4°
78	Tmp	201	5.700	14:49:17	14:49:18	0	1s	0	7°	4°
79	Tmp	203	5.970	14:49:55	14:50:08	0	13s	+10	2°	3°
80	Tmp	205	7.116	14:52:12	14:52:16	0	4s	+1	2°	3°
81	Tmp	208	8.550	14:54:29	14:54:31	0	2s	0	1°	3°
82	Tmp	212	1.500	15:01:13	15:01:13	0	0s	0	8°	3°

Etapa B	Num	52	Pen	0	PCZ	15	Total PP	649	PG	20
---------	-----	----	-----	---	-----	----	----------	-----	----	----

n°	52	A	PP	304	2°	B	PP	649	3°	Tot PP	953	Col.	2°
----	----	---	----	-----	----	---	----	-----	----	--------	-----	------	----

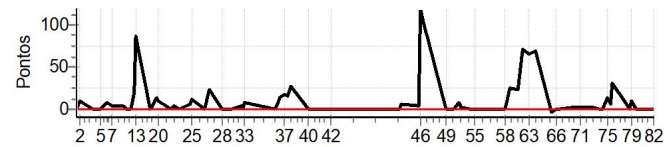

PC	Tp	Trc	DistPC	Ideal	Passagem	Pen	Erro	Pontos	NoPC	AtePC
43	Tmp	105	1.350	12:51:22	12:51:24	0	2s	0	8°	8°
44	Tmp	106	2.330	12:52:58	12:53:07	0	9s	+6	2°	2°
45	Tmp	112	0.430	13:01:49	13:01:57	0	8s	+5	2°	3°
46	Tmp	112	0.670	13:02:32	13:04:33	0	2m01s	+118	7°	6°
47	Tmp	116	1.610	13:04:25	13:06:01	0	1m36s	+93	7°	7°
48	Tmp	117	2.260	13:05:18	13:06:48	0	1m30s	+87	7°	7°
49	Tmp	124	7.260	13:14:59	13:14:59	0	0s	0	2°	6°
50	Tmp	130	0.300	13:19:49	13:19:52	0	3s	0	2°	6°
51	Tmp	132	1.050	13:21:44	13:21:55	0	11s	+8	5°	6°
52	Tmp	134	1.620	13:23:16	13:23:18	0	2s	0	2°	6°
53	Tmp	134	1.890	13:23:51	13:23:57	0	6s	+3	2°	6°
54	Tmp	137	2.390	13:27:49	13:27:46	0	3s	0	6°	6°

PC	Tp	Trc	DistPC	Ideal	Passagem	Pen	Erro	Pontos	NoPC	AtePC
N u m	53	53 / Maykon Souza								
		Cat / NL / Largada		Intermediaria / 53 / 10:04:30						
		Campo Belo -mg			ktm 350					

PC	Tp	Trc	DistPC	Ideal	Passagem	Pen	Erro	Pontos	NoPC	AtePC
1	Tmp	3	1.290	10:07:47	10:07:44	0	3s	0	8°	8°
2	Tmp	4	2.270	10:09:23	10:09:40	0	17s	+14	5°	5°
3	Tmp	9	0.440	10:16:13	10:16:12	0	1s	0	8°	5°
4	Tmp	12	0.980	10:17:06	10:17:03	0	3s	0	7°	5°
5	Tmp	12	2.800	10:19:50	10:19:50	0	0s	0	7°	5°
6	Tmp	14	4.930	10:23:11	10:23:08	0	3s	0	5°	2°
7	Tmp	17	0.680	10:25:37	10:25:47	0	10s	+7	7°	4°
8	Tmp	21	2.840	10:31:12	10:31:21	0	9s	+6	3°	3°
9	Tmp	23	3.830	10:32:58	10:32:57	0	1s	0	3°	3°
10	Tmp	23	4.340	10:33:49	10:33:48	0	1s	0	3°	3°
11	Tmp	25	5.220	10:35:35	10:35:31	0	4s	-3	7°	3°
12	Tmp	28	5.930	10:37:13	10:37:17	0	4s	+1	1°	2°
13	Tmp	29	6.190	10:38:11	10:39:23	0	1m12s	+69	2°	2°
14	Tmp	33	0.780	10:45:37	10:45:39	0	2s	0	2°	2°
18	Tmp	33	0.940	10:45:59	10:46:07	0	8s	+5	2°	2°
19	Tmp	37	2.180	10:48:18	10:48:18	0	0s	0	2°	2°
20	Tmp	37	3.030	10:49:43	10:49:46	0	3s	0	2°	2°
21	Tmp	40	0.420	10:55:56	10:56:00	0	4s	+1	6°	2°
22	Tmp	41	1.000	10:57:23	10:57:32	0	9s	+6	4°	2°
23	Tmp	43	0.000	10:59:50	10:59:49	0	1s	0	4°	2°
24	Tmp	46	2.470	11:05:47	11:05:52	0	5s	+2	1°	2°
25	Tmp	46	2.610	11:06:23	11:06:29	0	6s	+3	1°	2°
26	Tmp	50	3.320	11:13:01	11:13:02	0	1s	0	3°	2°
27	Tmp	54	0.940	11:15:35	11:16:47	0	1m12s	+69	8°	2°
28	Tmp	59	1.510	11:21:44	11:21:44	0	0s	0	5°	2°
29	Tmp	64	3.110	11:24:51	11:24:52	0	1s	0	6°	2°
30	Tmp	67	4.080	11:26:55	11:27:10	0	15s	+12	2°	2°
31	Tmp	72	5.550	11:31:35	11:31:44	0	9s	+6	3°	2°
32	Tmp	73	5.960	11:32:19	11:32:24	0	5s	+2	3°	2°
33	Tmp	74	6.390	11:33:18	11:33:29	0	11s	+8	2°	2°
34	Tmp	79	0.350	11:48:38	11:48:40	0	2s	0	6°	2°
35	Tmp	80	1.400	11:50:23	11:50:33	0	10s	+7	2°	2°
36	Tmp	82	1.880	11:51:19	11:51:33	0	14s	+11	2°	2°
37	Tmp	85	2.980	11:53:59	11:54:18	0	19s	+16	2°	2°
38	Tmp	87	0.000	11:55:20	11:55:27	0	7s	+4	2°	1°
39	Tmp	87	0.850	11:56:37	11:56:57	0	20s	+17	2°	1°
40	Tmp	93	5.730	12:06:01	12:06:11	0	10s	+7	7°	1°
41	Tmp	95	6.876	12:08:18	12:08:21	0	3s	0	1°	1°
42	Tmp	101	1.500	12:17:15	12:17:15	0	0s	0	7°	1°

Etapa A	Num	53	Pen	0	PCZ	17	Total PP	276	PG	25
---------	-----	----	-----	---	-----	----	----------	-----	----	----

43	Tmp	105	1.350	12:51:52	12:51:52	0	0s	0	7°	7°
44	Tmp	106	2.330	12:53:28	12:53:40	0	12s	+9	4°	4°
45	Tmp	112	0.430	13:02:19	13:02:31	0	12s	+9	6°	5°
46	Tmp	112	0.670	13:03:02	13:03:32	0	30s	+27	1°	2°
47	Tmp	116	1.610	13:04:55	13:05:02	0	7s	+4	1°	2°
48	Tmp	117	2.260	13:05:48	13:05:51	0	3s	0	1°	2°
49	Tmp	124	7.260	13:15:29	13:15:32	0	3s	0	1°	1°
50	Tmp	130	0.300	13:20:19	13:20:24	0	5s	+2	4°	1°
51	Tmp	132	1.050	13:22:14	13:22:16	0	2s	0	1°	1°
52	Tmp	134	1.620	13:23:46	13:23:46	0	0s	0	1°	1°
53	Tmp	134	1.890	13:24:21	13:24:43	0	22s	+19	6°	1°
54	Tmp	137	2.390	13:28:19	13:28:23	0	4s	+1	8°	2°

PC	Tp	Trc	DistPC	Ideal	Passagem	Pen	Erro	Pontos	NoPC	AtePC
55	Tmp	141	3.370	13:30:44	13:30:44	0	0s	0	2°	2°
56	Tmp	145	5.170	13:35:51	13:35:54	0	3s	0	4°	2°
57	Tmp	147	7.690	13:39:53	13:39:55	0	2s	0	4°	1°
58	Tmp	152	0.630	13:46:14	13:46:13	0	1s	0	7°	1°
59	Tmp	153	1.580	13:48:20	13:48:54	0	34s	+31	4°	2°
60	Tmp	157	2.260	13:52:53	13:52:56	0	3s	0	1°	1°
62	Tmp	160	3.050	13:54:38	13:54:52	0	14s	+11	1°	1°
63	Tmp	162	0.870	13:58:23	13:58:34	0	11s	+8	1°	1°
64	Tmp	164	1.920	14:01:12	14:01:37	0	25s	+22	1°	1°
65	Tmp	167	2.970	14:09:42	14:09:56	0	14s	+11	6°	1°
66	Tmp	169	3.970	14:12:27	14:12:45	0	18s	+15	4°	1°
68	Tmp	169	4.420	14:13:25	14:14:20	0	55s	+52	6°	1°
69	Tmp	174	0.330	14:20:18	14:20:26	0	8s	+5	6°	1°
70	Tmp	176	2.180	14:23:28	14:29:22	0	5m54s	+351	9°	4°
71	Tmp	177	2.530	14:24:06	14:29:59	0	5m53s	+350	9°	6°
72	Tmp	182	0.830	14:30:43	14:33:00	0	2m17s	+134	9°	6°
73	Tmp	186	1.880	14:33:50	14:34:19	0	29s	+26	8°	6°
74	Tmp	187	2.870	14:35:39	14:35:39	0	0s	0	6°	6°
75	Tmp	190	3.880	14:37:59	14:38:25	0	26s	+23	7°	6°
76	Tmp	192	0.000	14:39:20	14:39:31	0	11s	+8	3°	6°
77	Tmp	194	0.830	14:40:39	14:41:11	0	32s	+29	2°	6°
78	Tmp	201	5.700	14:49:47	14:49:49	0	2s	0	6°	6°
79	Tmp	203	5.970	14:50:25	14:50:43	0	18s	+15	6°	6°
80	Tmp	205	7.116	14:52:42	14:52:51	0	9s	+6	3°	6°
81	Tmp	208	8.550	14:54:59	14:55:03	0	4s	+1	3°	6°
82	Tmp	212	1.500	15:01:43	15:01:43	0	0s	0	7°	6°

Etapa B	Num	53	Pen	0	PCZ	13	Total PP	1169	PG	15
---------	-----	----	-----	---	-----	----	----------	------	----	----

n°	53	A	PP	276	1°	B	PP	1169	6°	Tot PP	1445	Col.	3°
----	----	---	----	-----	----	---	----	------	----	--------	------	------	----

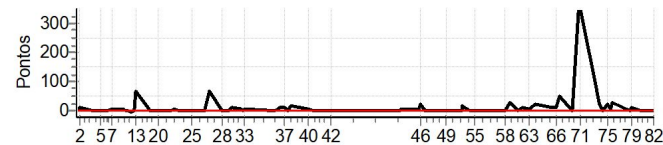

PC	Tp	Trc	DistPC	Ideal	Passagem	Pen	Erro	Pontos	NoPC	AtePC
N u m	54	54 / Marcus Rivelli								
		Cat / NL / Largada Intermediaria / 54 / 10:05:00								
		Barbacena _ Mg Wr 450								
PC	Tp	Trc	DistPC	Ideal	Passagem	Pen	Erro	Pontos	NoPC	AtePC
1	Tmp	3	1.290	10:08:17	10:08:17	0	0s	0	7°	7°
2	Tmp	4	2.270	10:09:53	10:10:12	0	19s	+16	6°	6°
3	Tmp	9	0.440	10:16:43	10:16:43	0	0s	0	7°	6°
4	Tmp	12	0.980	10:17:36	10:17:35	0	1s	0	6°	6°
5	Tmp	12	2.800	10:20:20	10:20:21	0	1s	0	6°	6°
6	Tmp	14	4.930	10:23:41	10:23:39	0	2s	0	4°	4°
7	Tmp	17	0.680	10:26:07	10:26:15	0	8s	+5	3°	3°
8	Tmp	21	2.840	10:31:42	10:32:00	0	18s	+15	6°	5°
9	Tmp	23	3.830	10:33:28	10:33:29	0	1s	0	2°	4°
10	Tmp	23	4.340	10:34:19	10:34:16	0	3s	0	2°	4°
11	Tmp	25	5.220	10:36:05	10:36:07	0	2s	0	1°	4°
12	Tmp	28	5.930	10:37:43	10:38:12	0	29s	+26	6°	4°
13	Tmp	29	6.190	10:38:41	10:40:33	0	1m52s	+109	5°	4°
14	Tmp	33	0.780	10:46:07	10:46:19	0	12s	+9	6°	4°
18	Tmp	33	0.940	10:46:29	10:46:50	0	21s	+18	6°	4°
19	Tmp	37	2.180	10:48:48	10:50:58	0	2m10s	+127	9°	5°
20	Tmp	37	3.030	10:50:13	10:52:23	0	2m10s	+127	8°	6°
21	Tmp	40	0.420	10:56:26	10:56:30	0	4s	+1	5°	6°
22	Tmp	41	1.000	10:57:53	10:58:06	0	13s	+10	8°	5°
23	Tmp	43	0.000	11:00:20	11:00:21	0	1s	0	3°	5°
24	Tmp	46	2.470	11:06:17	11:06:35	0	18s	+15	6°	5°
25	Tmp	46	2.610	11:06:53	11:07:27	0	34s	+31	5°	5°
26	Tmp	50	3.320	11:13:31	11:13:33	0	2s	0	2°	5°
27	Tmp	54	0.940	11:16:05	11:16:43	0	38s	+35	5°	5°
28	Tmp	59	1.510	11:22:14	11:22:13	0	1s	0	4°	5°
29	Tmp	64	3.110	11:25:21	11:25:18	0	3s	0	5°	5°
30	Tmp	67	4.080	11:27:25	11:27:42	0	17s	+14	3°	5°
31	Tmp	72	5.550	11:32:05	11:32:18	0	13s	+10	5°	5°
32	Tmp	73	5.960	11:32:49	11:33:01	0	12s	+9	5°	5°
33	Tmp	74	6.390	11:33:48	11:34:14	0	26s	+23	5°	5°
34	Tmp	79	0.350	11:49:08	11:49:09	0	1s	0	5°	5°
35	Tmp	80	1.400	11:50:53	11:51:13	0	20s	+17	7°	5°
36	Tmp	82	1.880	11:51:49	11:52:24	0	35s	+32	7°	5°
37	Tmp	85	2.980	11:54:29	11:55:19	0	50s	+47	7°	4°
38	Tmp	87	0.000	11:55:50	11:56:42	0	52s	+49	7°	4°
39	Tmp	87	0.850	11:57:07	11:58:23	0	1m16s	+73	7°	4°
40	Tmp	93	5.730	12:06:31	12:06:35	0	4s	+1	4°	4°
41	Tmp	95	6.876	12:08:48	12:09:05	0	17s	+14	7°	4°
42	Tmp	101	1.500	12:17:45	12:17:43	0	2s	0	6°	4°

Etapa A	Num	54	Pen	0	PCZ	14	Total PP	833	PG	18
---------	-----	----	-----	---	-----	----	----------	-----	----	----

43	Tmp	105	1.350	12:52:22	12:52:23	0	1s	0	6°	6°
44	Tmp	106	2.330	12:53:58	12:54:17	0	19s	+16	8°	8°
45	Tmp	112	0.430	13:02:49	13:03:12	0	23s	+20	10°	8°
46	Tmp	112	0.670	13:03:32	13:05:46	0	2m14s	+131	9°	9°
47	Tmp	116	1.610	13:05:25	13:07:25	0	2m00s	+117	9°	9°
48	Tmp	117	2.260	13:06:18	13:08:20	0	2m02s	+119	9°	9°
49	Tmp	124	7.260	13:15:59	13:16:08	0	9s	+6	8°	9°
50	Tmp	130	0.300	13:20:49	13:20:53	0	4s	+1	3°	9°
51	Tmp	132	1.050	13:22:44	13:23:18	0	34s	+31	8°	9°
52	Tmp	134	1.620	13:24:16	13:25:06	0	50s	+47	8°	9°
53	Tmp	134	1.890	13:24:51	13:25:52	0	1m01s	+58	8°	9°
54	Tmp	137	2.390	13:28:49	13:28:49	0	0s	0	5°	9°

PC	Tp	Trc	DistPC	Ideal	Passagem	Pen	Erro	Pontos	NoPC	AtePC
55	Tmp	141	3.370	13:31:14	13:31:28	0	14s	+11	9°	9°
56	Tmp	145	5.170	13:36:21	13:36:24	0	3s	0	3°	9°
57	Tmp	147	7.690	13:40:23	13:40:25	0	2s	0	3°	9°
58	Tmp	152	0.630	13:46:44	13:46:43	0	1s	0	6°	9°
59	Tmp	153	1.580	13:48:50	13:49:40	0	50s	+47	8°	9°
60	Tmp	157	2.260	13:53:23	13:54:05	0	42s	+39	8°	9°
62	Tmp	160	3.050	13:55:08	13:56:14	0	1m06s	+63	6°	9°
63	Tmp	162	0.870	13:58:53	14:00:32	0	1m39s	+96	9°	9°
64	Tmp	164	1.920	14:01:42	14:04:20	0	2m38s	+155	9°	9°
65	Tmp	167	2.970	14:10:12	14:10:29	0	17s	+14	9°	9°
66	Tmp	169	3.970	14:12:57	14:13:45	0	48s	+45	8°	9°
68	Tmp	169	4.420	14:13:55	14:14:48	0	53s	+50	5°	7°
69	Tmp	174	0.330	14:20:48	14:20:59	0	11s	+8	9°	7°
70	Tmp	176	2.180	14:23:58	14:24:22	0	24s	+21	8°	7°
71	Tmp	177	2.530	14:24:36	14:25:02	0	26s	+23	6°	7°
72	Tmp	182	0.830	14:31:13	14:31:14	0	1s	0	4°	7°
73	Tmp	186	1.880	14:34:20	14:34:25	0	5s	+2	3°	7°
74	Tmp	187	2.870	14:36:09	14:36:09	0	0s	0	5°	7°
75	Tmp	190	3.880	14:38:29	14:38:58	0	29s	+26	8°	7°
76	Tmp	192	0.000	14:39:50	14:40:27	0	37s	+34	9°	7°
77	Tmp	194	0.830	14:41:09	14:42:31	0	1m22s	+79	9°	7°
78	Tmp	201	5.700	14:50:17	14:50:19	0	2s	0	5°	7°
79	Tmp	203	5.970	14:50:55	14:51:11	0	16s	+13	4°	7°
80	Tmp	205	7.116	14:53:12	14:53:43	0	31s	+28	7°	7°
81	Tmp	208	8.550	14:55:29	14:56:03	0	34s	+31	7°	7°
82	Tmp	212	1.500	15:02:13	15:02:12	0	1s	0	6°	7°

Etapa B	Num	54	Pen	0	PCZ	9	Total PP	1331	PG	14
---------	-----	----	-----	---	-----	---	----------	------	----	----

n°	54	A	PP	833	4°	B	PP	1331	7°	Tot PP	2164	Col.	6°
----	----	---	----	-----	----	---	----	------	----	--------	------	------	----

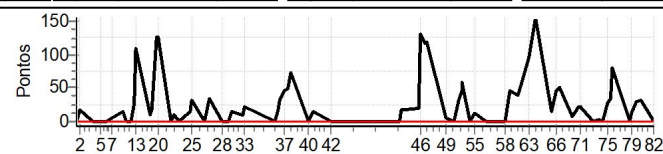



PC	Tp	Trc	DistPC	Ideal	Passagem	Pen	Erro	Pontos	NoPC	AtePC
N u m	55	55 / Marlon Amaral								
		Cat / NL / Largada		Intermediaria / 55 / 10:05:30						
		Barbacena_Mg			Husaberg					
PC	Tp	Trc	DistPC	Ideal	Passagem	Pen	Erro	Pontos	NoPC	AtePC
1	Tmp	3	1.290	10:08:47	10:08:47	0	0s	0	6°	6°
2	Tmp	4	2.270	10:10:23	10:10:46	0	23s	+20	8°	8°
3	Tmp	9	0.440	10:17:13	10:17:14	0	1s	0	6°	8°
4	Tmp	12	0.980	10:18:06	10:18:06	0	0s	0	5°	8°
5	Tmp	12	2.800	10:20:50	10:20:50	0	0s	0	5°	8°
6	Tmp	14	4.930	10:24:11	10:24:23	0	12s	+9	8°	8°
7	Tmp	17	0.680	10:26:37	10:26:48	0	11s	+8	8°	8°
8	Tmp	21	2.840	10:32:12	10:32:31	0	19s	+16	7°	6°
9	Tmp	23	3.830	10:33:58	10:34:00	0	2s	0	1°	6°
10	Tmp	23	4.340	10:34:49	10:34:47	0	2s	0	1°	6°
11	Tmp	25	5.220	10:36:35	10:36:41	0	6s	+3	6°	6°
12	Tmp	28	5.930	10:38:13	10:38:40	0	27s	+24	5°	5°
13	Tmp	29	6.190	10:39:11	10:43:12	0	4m01s	+238	10°	8°
14	Tmp	33	0.780	10:46:37	10:46:53	0	16s	+13	7°	8°
18	Tmp	33	0.940	10:46:59	10:47:22	0	23s	+20	7°	6°
19	Tmp	37	2.180	10:49:18	10:50:03	0	45s	+42	6°	6°
20	Tmp	37	3.030	10:50:43	10:51:41	0	58s	+55	6°	5°
21	Tmp	40	0.420	10:56:56	10:57:01	0	5s	+2	9°	5°
22	Tmp	41	1.000	10:58:23	10:58:41	0	18s	+15	9°	6°
23	Tmp	43	0.000	11:00:50	11:01:03	0	13s	+10	10°	6°
24	Tmp	46	2.470	11:06:47	11:07:22	0	35s	+32	9°	6°
25	Tmp	46	2.610	11:07:23	11:08:22	0	59s	+56	8°	6°
26	Tmp	50	3.320	11:14:01	11:14:12	0	11s	+8	11°	6°
27	Tmp	54	0.940	11:16:35	11:17:12	0	37s	+34	4°	6°
28	Tmp	59	1.510	11:22:44	11:22:47	0	3s	0	3°	6°
29	Tmp	64	3.110	11:25:51	11:25:51	0	0s	0	4°	6°
30	Tmp	67	4.080	11:27:55	11:28:37	0	42s	+39	7°	6°
31	Tmp	72	5.550	11:32:35	11:33:02	0	27s	+24	9°	6°
32	Tmp	73	5.960	11:33:19	11:33:48	0	29s	+26	9°	6°
33	Tmp	74	6.390	11:34:18	11:35:10	0	52s	+49	9°	6°
34	Tmp	79	0.350	11:49:38	11:49:41	0	3s	0	4°	6°
35	Tmp	80	1.400	11:51:23	11:51:49	0	26s	+23	9°	6°
36	Tmp	82	1.880	11:52:19	11:53:05	0	46s	+43	10°	6°
37	Tmp	85	2.980	11:54:59	11:56:32	0	1m33s	+90	11°	6°
38	Tmp	87	0.000	11:56:20	11:57:51	0	1m31s	+88	9°	6°
39	Tmp	87	0.850	11:57:37	11:59:36	0	1m59s	+116	10°	6°
40	Tmp	93	5.730	12:07:01	12:07:05	0	4s	+1	3°	6°
41	Tmp	95	6.876	12:09:18	12:09:34	0	16s	+13	6°	6°
42	Tmp	101	1.500	12:18:15	12:18:16	0	1s	0	5°	6°

Etapa A	Num	55	Pen	0	PCZ	10	Total PP	1117	PG	15
---------	-----	----	-----	---	-----	----	----------	------	----	----

43	Tmp	105	1.350	12:52:52	12:52:53	0	1s	0	5°	5°
44	Tmp	106	2.330	12:54:28	12:54:48	0	20s	+17	9°	9°
45	Tmp	112	0.430	13:03:19	13:03:42	0	23s	+20	9°	10°
46	Tmp	112	0.670	13:04:02	13:05:45	0	1m43s	+100	6°	7°
47	Tmp	116	1.610	13:05:55	13:07:22	0	1m27s	+84	6°	6°
48	Tmp	117	2.260	13:06:48	13:08:16	0	1m28s	+85	6°	6°
49	Tmp	124	7.260	13:16:29	13:16:42	0	13s	+10	9°	7°
50	Tmp	130	0.300	13:21:19	13:21:35	0	16s	+13	9°	7°
51	Tmp	132	1.050	13:23:14	13:24:03	0	49s	+46	9°	7°
52	Tmp	134	1.620	13:24:46	13:25:45	0	59s	+56	9°	8°
53	Tmp	134	1.890	13:25:21	13:26:25	0	1m04s	+61	9°	8°
54	Tmp	137	2.390	13:29:19	13:29:21	0	2s	0	4°	8°

PC	Tp	Trc	DistPC	Ideal	Passagem	Pen	Erro	Pontos	NoPC	AtePC
55	Tmp	141	3.370	13:31:44	13:31:51	0	7s	+4	8°	8°
56	Tmp	145	5.170	13:36:51	13:36:57	0	6s	+3	9°	8°
57	Tmp	147	7.690	13:40:53	13:40:59	0	6s	+3	9°	8°
58	Tmp	152	0.630	13:47:14	13:47:17	0	3s	0	5°	8°
59	Tmp	153	1.580	13:49:20	13:50:18	0	58s	+55	9°	8°
60	Tmp	157	2.260	13:53:53	13:53:59	0	6s	+3	4°	8°
62	Tmp	160	3.050	13:55:38	13:56:13	0	35s	+32	4°	8°
63	Tmp	162	0.870	13:59:23	14:00:23	0	1m00s	+57	5°	8°
64	Tmp	164	1.920	14:02:12	14:04:00	0	1m48s	+105	7°	8°
65	Tmp	167	2.970	14:10:42	14:10:57	0	15s	+12	7°	8°
66	Tmp	169	3.970	14:13:27	14:14:19	0	52s	+49	9°	8°
68	Tmp	169	4.420	14:14:25	14:15:26	0	1m01s	+58	7°	6°
69	Tmp	174	0.330	14:21:18	14:21:28	0	10s	+7	7°	6°
70	Tmp	176	2.180	14:24:28	14:24:49	0	21s	+18	7°	6°
71	Tmp	177	2.530	14:25:06	14:25:35	0	29s	+26	7°	5°
72	Tmp	182	0.830	14:31:43	14:31:45	0	2s	0	3°	5°
73	Tmp	186	1.880	14:34:50	14:34:55	0	5s	+2	2°	5°
74	Tmp	187	2.870	14:36:39	14:36:39	0	0s	0	4°	5°
75	Tmp	190	3.880	14:38:59	14:39:33	0	34s	+31	9°	5°
76	Tmp	192	0.000	14:40:20	14:40:53	0	33s	+30	7°	5°
77	Tmp	194	0.830	14:41:39	14:42:48	0	1m09s	+66	7°	5°
78	Tmp	201	5.700	14:50:47	14:50:48	0	1s	0	4°	5°
79	Tmp	203	5.970	14:51:25	14:51:56	0	31s	+28	9°	5°
80	Tmp	205	7.116	14:53:42	14:54:14	0	32s	+29	8°	5°
81	Tmp	208	8.550	14:55:59	14:56:34	0	35s	+32	8°	5°
82	Tmp	212	1.500	15:02:43	15:02:46	0	3s	0	5°	5°

Etapa B	Num	55	Pen	0	PCZ	7	Total PP	1142	PG	16
---------	-----	----	-----	---	-----	---	----------	------	----	----

n°	55	A	PP	1117	6°	B	PP	1142	5°	Tot PP	2259	Col.	7°
----	----	---	----	------	----	---	----	------	----	--------	------	------	----

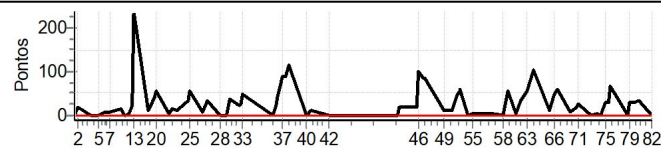

PC	Tp	Trc	DistPC	Ideal	Passagem	Pen	Erro	Pontos	NoPC	AtePC
N u m	56	56 / Lucas Henrique Barbosa								
		Cat / NL / Largada		Intermediaria / 56 / 10:06:00						
		Sete Lagoas - MG			SHERCO					

PC	Tp	Trc	DistPC	Ideal	Passagem	Pen	Erro	Pontos	NoPC	AtePC
1	Tmp	3	1.290	10:09:17	10:09:24	0	7s	+4	11°	11°
2	Tmp	4	2.270	10:10:53	10:11:33	0	40s	+37	11°	11°
3	Tmp	9	0.440	10:17:43	10:17:49	0	6s	+3	11°	11°
4	Tmp	12	0.980	10:18:36	10:18:42	0	6s	+3	10°	10°
5	Tmp	12	2.800	10:21:20	10:21:28	0	8s	+5	10°	10°
6	Tmp	14	4.930	10:24:41	10:25:11	0	30s	+27	11°	10°
7	Tmp	17	0.680	10:27:07	10:27:21	0	14s	+11	9°	10°
8	Tmp	21	2.840	10:32:42	10:32:58	0	16s	+13	5°	8°
9	Tmp	23	3.830	10:34:28	10:34:33	0	5s	+2	6°	8°
10	Tmp	23	4.340	10:35:19	10:35:26	0	7s	+4	6°	8°
11	Tmp	25	5.220	10:37:05	10:37:10	0	5s	+2	5°	8°
12	Tmp	28	5.930	10:38:43	10:39:07	0	24s	+21	4°	8°
13	Tmp	29	6.190	10:39:41	10:41:37	0	1m56s	+113	6°	7°
14	Tmp	33	0.780	10:47:07	10:47:58	0	51s	+48	10°	6°
18	Tmp	33	0.940	10:47:29	10:48:48	0	1m19s	+76	10°	7°
19	Tmp	37	2.180	10:49:48	10:52:24	0	2m36s	+153	10°	7°
20	Tmp	37	3.030	10:51:13	10:53:56	0	2m43s	+160	10°	8°
21	Tmp	40	0.420	10:57:26	10:57:36	0	10s	+7	11°	8°
22	Tmp	41	1.000	10:58:53	10:59:13	0	20s	+17	10°	8°
23	Tmp	43	0.000	11:01:20	11:01:28	0	8s	+5	8°	8°
24	Tmp	46	2.470	11:07:17	11:07:49	0	32s	+29	8°	8°
25	Tmp	46	2.610	11:07:53	11:08:49	0	56s	+53	7°	8°
26	Tmp	50	3.320	11:14:31	11:14:41	0	10s	+7	9°	8°
27	Tmp	54	0.940	11:17:05	11:19:11	0	2m06s	+123	11°	8°
28	Tmp	59	1.510	11:23:14	11:23:20	0	6s	+3	8°	8°
29	Tmp	64	3.110	11:26:21	11:26:29	0	8s	+5	9°	8°
30	Tmp	67	4.080	11:28:25	11:29:14	0	49s	+46	8°	8°
31	Tmp	72	5.550	11:33:05	11:33:28	0	23s	+20	7°	8°
32	Tmp	73	5.960	11:33:49	11:34:11	0	22s	+19	6°	8°
33	Tmp	74	6.390	11:34:48	11:35:26	0	38s	+35	6°	8°
34	Tmp	79	0.350	11:50:08	11:50:18	0	10s	+7	10°	8°
35	Tmp	80	1.400	11:51:53	11:52:17	0	24s	+21	8°	8°
36	Tmp	82	1.880	11:52:49	11:53:23	0	34s	+31	6°	8°
37	Tmp	85	2.980	11:55:29	11:56:03	0	34s	+31	4°	8°
38	Tmp	87	0.000	11:56:50	11:57:22	0	32s	+29	4°	7°
39	Tmp	87	0.850	11:58:07	11:59:04	0	57s	+54	6°	7°
40	Tmp	93	5.730	12:07:31	12:07:47	0	16s	+13	9°	7°
41	Tmp	95	6.876	12:09:48	12:10:08	0	20s	+17	8°	7°
42	Tmp	101	1.500	12:18:45	12:18:45	0	0s	0	4°	7°

Etapa A	Num	56	Pen	0	PCZ	1	Total PP	1254	PG	14
---------	-----	----	-----	---	-----	---	----------	------	----	----

43	Tmp	105	1.350	12:53:22	12:53:25	0	3s	0	4°	4°
44	Tmp	106	2.330	12:54:58	12:55:17	0	19s	+16	7°	7°
45	Tmp	112	0.430	13:03:49	13:03:59	0	10s	+7	5°	6°
46	Tmp	112	0.670	13:04:32	13:05:41	0	1m09s	+66	5°	5°
47	Tmp	116	1.610	13:06:25	13:07:21	0	56s	+53	5°	5°
48	Tmp	117	2.260	13:07:18	13:08:15	0	57s	+54	5°	5°
49	Tmp	124	7.260	13:16:59	13:17:05	0	6s	+3	5°	5°
50	Tmp	130	0.300	13:21:49	13:22:01	0	12s	+9	7°	5°
51	Tmp	132	1.050	13:23:44	13:24:03	0	19s	+16	7°	5°
52	Tmp	134	1.620	13:25:16	13:25:38	0	22s	+19	6°	5°
53	Tmp	134	1.890	13:25:51	13:26:15	0	24s	+21	7°	5°
54	Tmp	137	2.390	13:29:49	13:29:48	0	1s	0	3°	5°

PC	Tp	Trc	DistPC	Ideal	Passagem	Pen	Erro	Pontos	NoPC	AtePC
55	Tmp	141	3.370	13:32:14	13:32:19	0	5s	+2	6°	5°
56	Tmp	145	5.170	13:37:21	13:37:23	0	2s	0	2°	5°
57	Tmp	147	7.690	13:41:23	13:41:28	0	5s	+2	6°	5°
58	Tmp	152	0.630	13:47:44	13:47:47	0	3s	0	4°	5°
59	Tmp	153	1.580	13:49:50	13:50:34	0	44s	+41	7°	5°
60	Tmp	157	2.260	13:54:23	13:54:29	0	6s	+3	3°	5°
62	Tmp	160	3.050	13:56:08	13:56:31	0	23s	+20	3°	4°
63	Tmp	162	0.870	13:59:53	14:00:29	0	36s	+33	4°	4°
64	Tmp	164	1.920	14:02:42	14:03:58	0	1m16s	+73	5°	3°
65	Tmp	167	2.970	14:11:12	14:11:19	0	7s	+4	4°	3°
66	Tmp	169	3.970	14:13:57	14:14:19	0	22s	+19	5°	3°
68	Tmp	169	4.420	14:14:55	14:15:19	0	24s	+21	4°	4°
69	Tmp	174	0.330	14:21:48	14:21:56	0	8s	+5	5°	4°
70	Tmp	176	2.180	14:24:58	14:25:10	0	12s	+9	5°	3°
71	Tmp	177	2.530	14:25:36	14:25:50	0	14s	+11	5°	3°
72	Tmp	182	0.830	14:32:13	14:32:16	0	3s	0	2°	3°
73	Tmp	186	1.880	14:35:20	14:35:40	0	20s	+17	7°	3°
74	Tmp	187	2.870	14:37:09	14:37:17	0	8s	+5	9°	3°
75	Tmp	190	3.880	14:39:29	14:39:52	0	23s	+20	4°	3°
76	Tmp	192	0.000	14:40:50	14:41:24	0	34s	+31	8°	3°
77	Tmp	194	0.830	14:42:09	14:43:09	0	1m00s	+57	6°	3°
78	Tmp	201	5.700	14:51:17	14:51:18	0	1s	0	3°	3°
79	Tmp	203	5.970	14:51:55	14:52:17	0	22s	+19	7°	4°
80	Tmp	205	7.116	14:54:12	14:54:28	0	16s	+13	6°	4°
81	Tmp	208	8.550	14:56:29	14:56:35	0	6s	+3	4°	4°
82	Tmp	212	1.500	15:03:13	15:03:12	0	1s	0	4°	4°

Etapa B	Num	56	Pen	0	PCZ	7	Total PP	672	PG	18
---------	-----	----	-----	---	-----	---	----------	-----	----	----

n°	56	A	PP	1254	7°	B	PP	672	4°	Tot PP	1926	Col.	5°
----	----	---	----	------	----	---	----	-----	----	--------	------	------	----

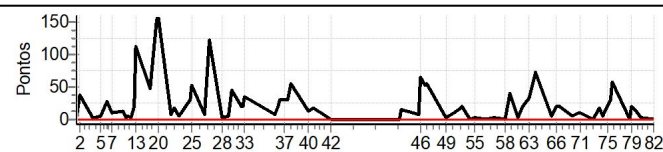

PC	Tp	Trc	DistPC	Ideal	Passagem	Pen	Erro	Pontos	NoPC	AtePC
N u m	57	57 / Felipe Lage								
		Cat / NL / Largada		Intermediaria / 57 / 10:06:30						
		Montes Claros-mg			BETA					
PC	Tp	Trc	DistPC	Ideal	Passagem	Pen	Erro	Pontos	NoPC	AtePC
1	Tmp	3	1.290	10:09:47	10:09:46	0	1s	0	5°	5°
2	Tmp	4	2.270	10:11:23	10:11:34	0	11s	+8	1°	1°
3	Tmp	9	0.440	10:18:13	10:18:12	0	1s	0	5°	1°
4	Tmp	12	0.980	10:19:06	10:19:06	0	0s	0	4°	1°
5	Tmp	12	2.800	10:21:50	10:21:51	0	1s	0	4°	1°
6	Tmp	14	4.930	10:25:11	10:25:09	0	2s	0	3°	1°
7	Tmp	17	0.680	10:27:37	10:27:46	0	9s	+6	4°	1°
8	Tmp	21	2.840	10:33:12	10:36:11	0	2m59s	+176	10°	9°
9	Tmp	23	3.830	10:34:58	10:37:29	0	2m31s	+148	11°	10°
10	Tmp	23	4.340	10:35:49	10:38:10	0	2m21s	+138	11°	10°
11	Tmp	25	5.220	10:37:35	10:39:46	0	2m11s	+128	11°	10°
12	Tmp	28	5.930	10:39:13	10:41:49	0	2m36s	+153	10°	10°
13	Tmp	29	6.190	10:40:11	10:43:22	0	3m11s	+188	9°	9°
14	Tmp	33	0.780	10:47:37	10:47:39	0	2s	0	1°	9°
18	Tmp	33	0.940	10:47:59	10:48:08	0	9s	+6	3°	9°
19	Tmp	37	2.180	10:50:18	10:50:19	0	1s	0	1°	9°
20	Tmp	37	3.030	10:51:43	10:51:46	0	3s	0	1°	9°
21	Tmp	40	0.420	10:57:56	10:57:59	0	3s	0	2°	9°
22	Tmp	41	1.000	10:59:23	10:59:30	0	7s	+4	1°	9°
23	Tmp	43	0.000	11:01:50	11:01:45	0	5s	-6	9°	9°
24	Tmp	46	2.470	11:07:47	11:07:53	0	6s	+3	2°	9°
25	Tmp	46	2.610	11:08:23	11:08:49	0	26s	+23	4°	9°
26	Tmp	50	3.320	11:15:01	11:14:59	0	2s	0	1°	9°
27	Tmp	54	0.940	11:17:35	11:18:53	0	1m18s	+75	9°	9°
28	Tmp	59	1.510	11:23:44	11:25:38	0	1m54s	+111	11°	9°
29	Tmp	64	3.110	11:26:51	11:28:20	0	1m29s	+86	11°	9°
30	Tmp	67	4.080	11:28:55	11:30:15	0	1m20s	+77	9°	9°
31	Tmp	72	5.550	11:33:35	11:33:39	0	4s	+1	1°	9°
32	Tmp	73	5.960	11:34:19	11:34:19	0	0s	0	1°	9°
33	Tmp	74	6.390	11:35:18	11:35:26	0	8s	+5	1°	9°
34	Tmp	79	0.350	11:50:38	11:50:36	0	2s	0	3°	9°
35	Tmp	80	1.400	11:52:23	11:52:28	0	5s	+2	1°	9°
36	Tmp	82	1.880	11:53:19	11:53:26	0	7s	+4	1°	9°
37	Tmp	85	2.980	11:55:59	11:56:03	0	4s	+1	1°	9°
38	Tmp	87	0.000	11:57:20	11:57:20	0	0s	0	1°	9°
39	Tmp	87	0.850	11:58:37	11:58:45	0	8s	+5	1°	9°
40	Tmp	93	5.730	12:08:01	12:08:12	0	11s	+8	8°	8°
41	Tmp	95	6.876	12:10:18	12:10:23	0	5s	+2	3°	8°
42	Tmp	101	1.500	12:19:15	12:19:16	0	1s	0	3°	8°

PC	Tp	Trc	DistPC	Ideal	Passagem	Pen	Erro	Pontos	NoPC	AtePC
55	Tmp	141	3.370	13:32:44	13:32:43	0	1s	0	1°	3°
56	Tmp	145	5.170	13:37:51	13:37:52	0	1s	0	1°	3°
57	Tmp	147	7.690	13:41:53	13:41:56	0	3s	0	2°	3°
58	Tmp	152	0.630	13:48:14	13:48:16	0	2s	0	3°	3°
59	Tmp	153	1.580	13:50:20	13:50:57	0	37s	+34	5°	3°
60	Tmp	157	2.260	13:54:53	13:55:15	0	22s	+19	5°	2°
62	Tmp	160	3.050	13:56:38	13:57:15	0	37s	+34	5°	2°
63	Tmp	162	0.870	14:00:23	14:00:49	0	26s	+23	3°	2°
64	Tmp	164	1.920	14:03:12	14:03:42	0	30s	+27	2°	2°
65	Tmp	167	2.970	14:11:42	14:11:40	0	2s	0	1°	2°
66	Tmp	169	3.970	14:14:27	14:14:28	0	1s	0	1°	2°
68	Tmp	169	4.420	14:15:25	14:15:27	0	2s	0	1°	2°
69	Tmp	174	0.330	14:22:18	14:22:21	0	3s	0	1°	2°
70	Tmp	176	2.180	14:25:28	14:25:31	0	3s	0	1°	1°
71	Tmp	177	2.530	14:26:06	14:26:09	0	3s	0	1°	1°
72	Tmp	182	0.830	14:32:43	14:32:48	0	5s	+2	7°	1°
73	Tmp	186	1.880	14:35:50	14:35:37	0	13s	-30	9°	1°
74	Tmp	187	2.870	14:37:39	14:37:39	0	0s	0	3°	1°
75	Tmp	190	3.880	14:39:59	14:40:08	0	9s	+6	1°	1°
76	Tmp	192	0.000	14:41:20	14:41:23	0	3s	0	1°	1°
77	Tmp	194	0.830	14:42:39	14:43:10	0	31s	+28	1°	1°
78	Tmp	201	5.700	14:51:47	14:51:47	0	0s	0	2°	1°
79	Tmp	203	5.970	14:52:25	14:52:34	0	9s	+6	1°	1°
80	Tmp	205	7.116	14:54:42	14:54:45	0	3s	0	1°	1°
81	Tmp	208	8.550	14:56:59	14:57:12	0	13s	+10	6°	1°
82	Tmp	212	1.500	15:03:43	15:03:44	0	1s	0	3°	1°

Etapa B	Num	57	Pen	0	PCZ	18	Total PP	321	PG	25
---------	-----	----	-----	---	-----	----	----------	-----	----	----

n°	57	A	PP	1364	8°	B	PP	321	1°	Tot PP	1685	Col.	4°
----	----	---	----	------	----	---	----	-----	----	--------	------	------	----

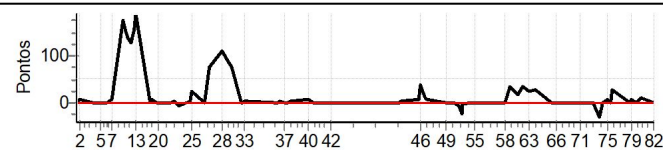

PC	Tp	Trc	DistPC	Ideal	Passagem	Pen	Erro	Pontos	NoPC	AtePC
43	Tmp	105	1.350	12:53:52	12:53:53	0	1s	0	3°	3°
44	Tmp	106	2.330	12:55:28	12:55:35	0	7s	+4	1°	1°
45	Tmp	112	0.430	13:04:19	13:04:28	0	9s	+6	4°	2°
46	Tmp	112	0.670	13:05:02	13:05:42	0	40s	+37	3°	3°
47	Tmp	116	1.610	13:06:55	13:07:10	0	15s	+12	3°	3°
48	Tmp	117	2.260	13:07:48	13:07:59	0	11s	+8	3°	3°
49	Tmp	124	7.260	13:17:29	13:17:34	0	5s	+2	3°	3°
50	Tmp	130	0.300	13:22:19	13:22:22	0	3s	0	1°	3°
51	Tmp	132	1.050	13:24:14	13:24:09	0	5s	-6	4°	3°
52	Tmp	134	1.620	13:25:46	13:25:35	0	11s	-24	7°	3°
53	Tmp	134	1.890	13:26:21	13:26:17	0	4s	-3	1°	3°
54	Tmp	137	2.390	13:30:19	13:30:17	0	2s	0	2°	3°

PC	Tp	Trc	DistPC	Ideal	Passagem	Pen	Erro	Pontos	NoPC	AtePC
N u m	58	58 / Heitor Penafiel								
		Cat / NL / Largada Intermediaria / 58 / 10:07:00								
		Marica - RJ								

PC	Tp	Trc	DistPC	Ideal	Passagem	Pen	Erro	Pontos	NoPC	AtePC
1	Tmp	3	1.290	10:10:17	10:10:16	0	1s	0	4°	4°
2	Tmp	4	2.270	10:11:53	10:12:10	0	17s	+14	4°	4°
3	Tmp	9	0.440	10:18:43	10:18:46	0	3s	0	4°	4°
4	Tmp	12	0.980	10:19:36	10:19:37	0	1s	0	3°	4°
5	Tmp	12	2.800	10:22:20	10:22:22	0	2s	0	3°	4°
6	Tmp	14	4.930	10:25:41	10:25:33	0	8s	-15	9°	9°
7	Tmp	17	0.680	10:28:07	10:28:30	0	23s	+20	11°	9°
8	Tmp	21	2.840	10:33:42	10:36:15	0	2m33s	+150	9°	10°
9	Tmp	23	3.830	10:35:28	10:37:33	0	2m05s	+122	10°	9°
10	Tmp	23	4.340	10:36:19	10:38:12	0	1m53s	+110	10°	9°
11	Tmp	25	5.220	10:38:05	10:40:09	0	2m04s	+121	10°	9°
12	Tmp	28	5.930	10:39:43	10:42:38	0	2m55s	+172	11°	9°
13	Tmp	29	6.190	10:40:41	10:45:50	0	5m09s	+306	11°	10°
14	Tmp	33	0.780	10:48:07	10:48:44	0	37s	+34	9°	10°
18	Tmp	33	0.940	10:48:29	10:49:17	0	48s	+45	9°	10°
19	Tmp	37	2.180	10:50:48	10:55:05	0	4m17s	+254	11°	10°
20	Tmp	37	3.030	10:52:13	10:56:38	0	4m25s	+262	11°	10°
21	Tmp	40	0.420	10:58:26	10:58:29	0	3s	0	1°	10°
22	Tmp	41	1.000	10:59:53	11:00:02	0	9s	+6	3°	10°
23	Tmp	43	0.000	11:02:20	11:02:21	0	1s	0	2°	10°
24	Tmp	46	2.470	11:08:17	11:08:27	0	10s	+7	3°	10°
25	Tmp	46	2.610	11:08:53	11:09:55	0	1m02s	+59	9°	10°
26	Tmp	50	3.320	11:15:31	11:15:35	0	4s	+1	6°	10°
27	Tmp	54	0.940	11:18:05	11:18:45	0	40s	+37	6°	10°
28	Tmp	59	1.510	11:24:14	11:25:41	0	1m27s	+84	10°	10°
29	Tmp	64	3.110	11:27:21	11:28:40	0	1m19s	+76	10°	10°
30	Tmp	67	4.080	11:29:25	11:31:29	0	2m04s	+121	10°	10°
31	Tmp	72	5.550	11:34:05	11:35:10	0	1m05s	+62	10°	10°
32	Tmp	73	5.960	11:34:49	11:35:50	0	1m01s	+58	10°	10°
33	Tmp	74	6.390	11:35:48	11:36:59	0	1m11s	+68	10°	10°
34	Tmp	79	0.350	11:51:08	11:51:11	0	3s	0	2°	10°
35	Tmp	80	1.400	11:52:53	11:53:10	0	17s	+14	5°	10°
36	Tmp	82	1.880	11:53:49	11:54:16	0	27s	+24	5°	10°
37	Tmp	85	2.980	11:56:29	11:57:06	0	37s	+34	5°	10°
38	Tmp	87	0.000	11:57:50	11:58:26	0	36s	+33	5°	10°
39	Tmp	87	0.850	11:59:07	11:59:58	0	51s	+48	4°	10°
40	Tmp	93	5.730	12:08:31	12:08:36	0	5s	+2	5°	10°
41	Tmp	95	6.876	12:10:48	12:10:56	0	8s	+5	5°	10°
42	Tmp	101	1.500	12:19:45	12:19:44	0	1s	0	2°	10°

Etapa A	Num	58	Pen	0	PCZ	8	Total PP	2364	PG	11
---------	-----	----	-----	---	-----	---	----------	------	----	----

43	Tmp	105	1.350	12:54:22	12:54:19	0	3s	0	2°	2°
44	Tmp	106	2.330	12:55:58	12:56:11	0	13s	+10	6°	6°
45	Tmp	112	0.430	13:04:49	13:05:12	0	23s	+20	8°	7°
46	Tmp	112	0.670	13:05:32	13:07:40	0	2m08s	+125	8°	8°
47	Tmp	116	1.610	13:07:25	13:09:18	0	1m53s	+110	8°	8°
48	Tmp	117	2.260	13:08:18	13:10:10	0	1m52s	+109	8°	8°
49	Tmp	124	7.260	13:17:59	13:18:06	0	7s	+4	6°	8°
50	Tmp	130	0.300	13:22:49	13:22:55	0	6s	+3	5°	8°
51	Tmp	132	1.050	13:24:44	13:24:49	0	5s	+2	2°	8°
52	Tmp	134	1.620	13:26:16	13:26:22	0	6s	+3	4°	7°
53	Tmp	134	1.890	13:26:51	13:27:07	0	16s	+13	5°	7°
54	Tmp	137	2.390	13:30:49	13:30:51	0	2s	0	1°	7°

PC	Tp	Trc	DistPC	Ideal	Passagem	Pen	Erro	Pontos	NoPC	AtePC
55	Tmp	141	3.370	13:33:14	13:33:21	0	7s	+4	7°	7°
56	Tmp	145	5.170	13:38:21	13:38:25	0	4s	+1	8°	7°
57	Tmp	147	7.690	13:42:23	13:42:25	0	2s	0	1°	7°
58	Tmp	152	0.630	13:48:44	13:48:43	0	1s	0	2°	7°
59	Tmp	153	1.580	13:50:50	13:51:18	0	28s	+25	1°	7°
60	Tmp	157	2.260	13:55:23	13:55:27	0	4s	+1	2°	7°
62	Tmp	160	3.050	13:57:08	13:57:28	0	20s	+17	2°	7°
63	Tmp	162	0.870	14:00:53	14:01:18	0	25s	+22	2°	6°
64	Tmp	164	1.920	14:03:42	14:04:55	0	1m13s	+70	4°	6°
65	Tmp	167	2.970	14:12:12	14:12:29	0	17s	+14	8°	6°
66	Tmp	169	3.970	14:14:57	14:15:40	0	43s	+40	7°	7°
68	Tmp	169	4.420	14:15:55	---	0	---	+1800	11°	9°
69	Tmp	174	0.330	14:22:48	14:22:59	0	11s	+8	8°	9°
70	Tmp	176	2.180	14:25:58	14:26:03	0	5s	+2	2°	9°
71	Tmp	177	2.530	14:26:36	14:26:40	0	4s	+1	2°	9°
72	Tmp	182	0.830	14:33:13	14:33:16	0	3s	0	1°	8°
73	Tmp	186	1.880	14:36:20	14:36:26	0	6s	+3	5°	8°
74	Tmp	187	2.870	14:38:09	14:38:11	0	2s	0	2°	8°
75	Tmp	190	3.880	14:40:29	14:40:51	0	22s	+19	3°	8°
76	Tmp	192	0.000	14:41:50	14:42:05	0	15s	+12	5°	8°
77	Tmp	194	0.830	14:43:09	14:44:00	0	51s	+48	5°	8°
78	Tmp	201	5.700	14:52:17	14:52:16	0	1s	0	1°	8°
79	Tmp	203	5.970	14:52:55	14:53:22	0	27s	+24	8°	8°
80	Tmp	205	7.116	14:55:12	14:55:55	0	43s	+40	9°	8°
81	Tmp	208	8.550	14:57:29	14:58:12	0	43s	+40	9°	9°
82	Tmp	212	1.500	15:04:13	15:04:12	0	1s	0	2°	9°

Etapa B	Num	58	Pen	0	PCZ	8	Total PP	2590	PG	12
---------	-----	----	-----	---	-----	---	----------	------	----	----

n°	58	A PP	2364	10°	B PP	2590	9°	Tot PP	4954	Col.	9°
----	----	------	------	-----	------	------	----	--------	------	------	----

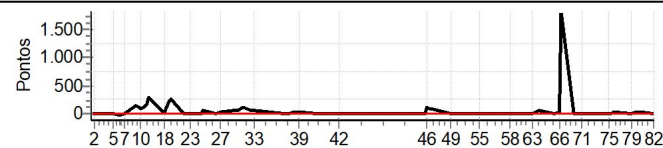



PC	Tp	Trc	DistPC	Ideal	Passagem	Pen	Erro	Pontos	NoPC	AtePC
N u m	59	59 / Douglas Valerio Dellatorre								
		Cat / NL / Largada Intermediaria / 59 / 10:07:30								
		8°								
PC	Tp	Trc	DistPC	Ideal	Passagem	Pen	Erro	Pontos	NoPC	AtePC
1	Tmp	3	1.290	10:10:47	10:10:50	0	3s	0	3°	3°
2	Tmp	4	2.270	10:12:23	10:12:45	0	22s	+19	7°	7°
3	Tmp	9	0.440	10:19:13	10:19:16	0	3s	0	3°	7°
4	Tmp	12	0.980	10:20:06	10:20:08	0	2s	0	2°	7°
5	Tmp	12	2.800	10:22:50	10:22:50	0	0s	0	2°	7°
6	Tmp	14	4.930	10:26:11	10:26:11	0	0s	0	2°	6°
7	Tmp	17	0.680	10:28:37	10:28:45	0	8s	+5	2°	6°
8	Tmp	21	2.840	10:34:12	10:34:26	0	14s	+11	4°	4°
9	Tmp	23	3.830	10:35:58	10:36:06	0	8s	+5	7°	5°
10	Tmp	23	4.340	10:36:49	10:36:58	0	9s	+6	8°	5°
11	Tmp	25	5.220	10:38:35	10:38:40	0	5s	+2	4°	5°
12	Tmp	28	5.930	10:40:13	10:41:17	0	1m04s	+61	8°	6°
13	Tmp	29	6.190	10:41:11	10:43:13	0	2m02s	+119	7°	5°
14	Tmp	33	0.780	10:48:37	10:48:46	0	9s	+6	5°	5°
18	Tmp	33	0.940	10:48:59	10:49:18	0	19s	+16	5°	5°
19	Tmp	37	2.180	10:51:18	10:52:00	0	42s	+39	5°	4°
20	Tmp	37	3.030	10:52:43	10:53:35	0	52s	+49	5°	4°
21	Tmp	40	0.420	10:58:56	10:59:01	0	5s	+2	8°	4°
22	Tmp	41	1.000	11:00:23	11:00:35	0	12s	+9	6°	4°
23	Tmp	43	0.000	11:02:50	11:02:54	0	4s	+1	7°	4°
24	Tmp	46	2.470	11:08:47	11:09:07	0	20s	+17	7°	4°
25	Tmp	46	2.610	11:09:23	11:10:04	0	41s	+38	6°	4°
26	Tmp	50	3.320	11:16:01	11:16:09	0	8s	+5	8°	4°
27	Tmp	54	0.940	11:18:35	11:19:09	0	34s	+31	3°	4°
28	Tmp	59	1.510	11:24:44	11:24:46	0	2s	0	2°	4°
29	Tmp	64	3.110	11:27:51	11:27:50	0	1s	0	3°	4°
30	Tmp	67	4.080	11:29:55	11:30:16	0	21s	+18	5°	4°
31	Tmp	72	5.550	11:34:35	11:35:01	0	26s	+23	8°	4°
32	Tmp	73	5.960	11:35:19	11:35:42	0	23s	+20	7°	4°
33	Tmp	74	6.390	11:36:18	11:37:00	0	42s	+39	7°	4°
34	Tmp	79	0.350	11:51:38	11:51:57	0	19s	+16	11°	4°
35	Tmp	80	1.400	11:53:23	11:54:00	0	37s	+34	11°	4°
36	Tmp	82	1.880	11:54:19	11:55:05	0	46s	+43	9°	4°
37	Tmp	85	2.980	11:56:59	11:58:05	0	1m06s	+63	8°	5°
38	Tmp	87	0.000	11:58:20	11:59:29	0	1m09s	+66	8°	5°
39	Tmp	87	0.850	11:59:37	12:01:14	0	1m37s	+94	8°	5°
40	Tmp	93	5.730	12:09:01	12:09:05	0	4s	+1	2°	5°
41	Tmp	95	6.876	12:11:18	12:11:58	0	40s	+37	10°	5°
42	Tmp	101	1.500	12:20:15	12:20:23	0	8s	+5	11°	5°

PC	Tp	Trc	DistPC	Ideal	Passagem	Pen	Erro	Pontos	NoPC	AtePC
55	Tmp	141	3.370	13:33:44	13:33:49	0	5s	+2	5°	4°
56	Tmp	145	5.170	13:38:51	13:38:55	0	4s	+1	7°	4°
57	Tmp	147	7.690	13:42:53	13:42:59	0	6s	+3	8°	4°
58	Tmp	152	0.630	13:49:14	13:49:15	0	1s	0	1°	4°
59	Tmp	153	1.580	13:51:20	13:52:02	0	42s	+39	6°	4°
60	Tmp	157	2.260	13:55:53	13:56:33	0	40s	+37	7°	4°
62	Tmp	160	3.050	13:57:38	13:58:45	0	1m07s	+64	7°	5°
63	Tmp	162	0.870	14:01:23	14:02:46	0	1m23s	+80	7°	5°
64	Tmp	164	1.920	14:04:12	14:05:49	0	1m37s	+94	6°	5°
65	Tmp	167	2.970	14:12:42	14:12:53	0	11s	+8	5°	5°
66	Tmp	169	3.970	14:15:27	14:15:54	0	27s	+24	6°	5°
68	Tmp	169	4.420	14:16:25	---	0		+1800	10°	8°
69	Tmp	174	0.330	14:23:18	14:23:25	0	7s	+4	4°	8°
70	Tmp	176	2.180	14:26:28	14:26:47	0	19s	+16	6°	8°
71	Tmp	177	2.530	14:27:06	14:27:39	0	33s	+30	8°	8°
72	Tmp	182	0.830	14:33:43	14:33:48	0	5s	+2	6°	9°
73	Tmp	186	1.880	14:36:50	14:36:58	0	8s	+5	6°	9°
74	Tmp	187	2.870	14:38:39	14:38:41	0	2s	0	1°	9°
75	Tmp	190	3.880	14:40:59	14:41:25	0	26s	+23	6°	9°
76	Tmp	192	0.000	14:42:20	14:42:46	0	26s	+23	6°	9°
77	Tmp	194	0.830	14:43:39	14:45:00	0	1m21s	+78	8°	9°
78	Tmp	201	5.700	14:52:47	14:52:51	0	4s	+1	9°	9°
79	Tmp	203	5.970	14:53:25	14:53:43	0	18s	+15	5°	9°
80	Tmp	205	7.116	14:55:42	14:55:56	0	14s	+11	5°	9°
81	Tmp	208	8.550	14:57:59	14:58:10	0	11s	+8	5°	8°
82	Tmp	212	1.500	15:04:43	15:04:44	0	1s	0	1°	8°

Etapa B	Num	59	Pen	0	PCZ	4	Total PP	2568	PG	13
---------	-----	----	-----	---	-----	---	----------	------	----	----

n°	59	A PP	900	5°	B PP	2568	8°	Tot PP	3468	Col.	8°
----	----	------	-----	----	------	------	----	--------	------	------	----

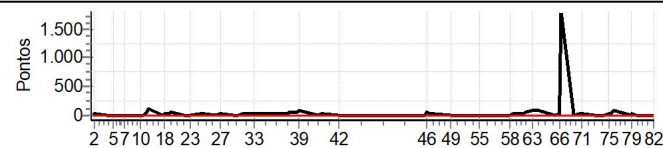

PC	Tp	Trc	DistPC	Ideal	Passagem	Pen	Erro	Pontos	NoPC	AtePC
43	Tmp	105	1.350	12:54:52	12:54:55	0	3s	0	1°	1°
44	Tmp	106	2.330	12:56:28	12:56:41	0	13s	+10	5°	5°
45	Tmp	112	0.430	13:05:19	13:05:28	0	9s	+6	3°	4°
46	Tmp	112	0.670	13:06:02	13:06:57	0	55s	+52	4°	4°
47	Tmp	116	1.610	13:07:55	13:08:39	0	44s	+41	4°	4°
48	Tmp	117	2.260	13:08:48	13:09:33	0	45s	+42	4°	4°
49	Tmp	124	7.260	13:18:29	13:18:35	0	6s	+3	4°	4°
50	Tmp	130	0.300	13:23:19	13:23:27	0	8s	+5	6°	4°
51	Tmp	132	1.050	13:25:14	13:25:30	0	16s	+13	6°	4°
52	Tmp	134	1.620	13:26:46	13:26:58	0	12s	+9	5°	4°
53	Tmp	134	1.890	13:27:21	13:27:35	0	14s	+11	4°	4°
54	Tmp	137	2.390	13:31:19	13:31:30	0	11s	+8	9°	4°

PC	Tp	Trc	DistPC	Ideal	Passagem	Pen	Erro	Pontos	NoPC	AtePC	
N u m	60	60 / Diego Henrique Rivelli									
		Cat / NL / Largada		Intermediaria / 60 / 10:08:00							
		Barbacena _ Mg									
PC	Tp	Trc	DistPC	Ideal	Passagem	Pen	Erro	Pontos	NoPC	AtePC	
1	Tmp	3	1.290	10:11:17	10:11:17	0	0s	0	2°	2°	
2	Tmp	4	2.270	10:12:53	10:13:26	0	33s	+30	10°	10°	
3	Tmp	9	0.440	10:19:43	10:19:44	0	1s	0	2°	10°	
4	Tmp	12	0.980	10:20:36	10:21:04	0	28s	+25	11°	11°	
5	Tmp	12	2.800	10:23:20	10:23:45	0	25s	+22	11°	11°	
6	Tmp	14	4.930	10:26:41	10:27:11	0	30s	+27	10°	11°	
7	Tmp	17	0.680	10:29:07	10:29:30	0	23s	+20	10°	11°	
8	Tmp	21	2.840	10:34:42	--:--:--	0		+1800	11°	11°	
9	Tmp	23	3.830	10:36:28	10:37:32	0	1m04s	+61	9°	11°	
10	Tmp	23	4.340	10:37:19	10:38:03	0	44s	+41	9°	11°	
11	Tmp	25	5.220	10:39:05	10:39:48	0	43s	+40	9°	11°	
12	Tmp	28	5.930	10:40:43	10:42:42	0	1m59s	+116	9°	11°	
13	Tmp	29	6.190	10:41:41	10:44:43	0	3m02s	+179	8°	11°	
14	Tmp	33	0.780	10:49:07	10:49:24	0	17s	+14	8°	11°	
18	Tmp	33	0.940	10:49:29	10:50:08	0	39s	+36	8°	11°	
19	Tmp	37	2.180	10:51:48	10:53:06	0	1m18s	+75	7°	11°	
20	Tmp	37	3.030	10:53:13	10:54:54	0	1m41s	+98	7°	11°	
21	Tmp	40	0.420	10:59:26	10:59:36	0	10s	+7	10°	11°	
22	Tmp	41	1.000	11:00:53	11:01:21	0	28s	+25	11°	11°	
23	Tmp	43	0.000	11:03:20	11:03:38	0	18s	+15	11°	11°	
24	Tmp	46	2.470	11:09:17	11:09:58	0	41s	+38	10°	11°	
25	Tmp	46	2.610	11:09:53	11:11:11	0	1m18s	+75	11°	11°	
26	Tmp	50	3.320	11:16:31	11:16:42	0	11s	+8	10°	11°	
27	Tmp	54	0.940	11:19:05	11:18:23	0	42s	-117	10°	11°	
28	Tmp	59	1.510	11:25:14	11:25:23	0	9s	+6	9°	11°	
29	Tmp	64	3.110	11:28:21	11:28:20	0	1s	0	2°	11°	
30	Tmp	67	4.080	11:30:25	11:35:12	0	4m47s	+284	11°	11°	
31	Tmp	72	5.550	11:35:05	11:38:11	0	3m06s	+183	11°	11°	
32	Tmp	73	5.960	11:35:49	11:39:00	0	3m11s	+188	11°	11°	
33	Tmp	74	6.390	11:36:48	11:40:46	0	3m58s	+235	11°	11°	
34	Tmp	79	0.350	11:52:08	11:52:09	0	1s	0	1°	11°	
35	Tmp	80	1.400	11:53:53	11:54:12	0	19s	+16	6°	11°	
36	Tmp	82	1.880	11:54:49	11:55:32	0	43s	+40	8°	11°	
37	Tmp	85	2.980	11:57:29	11:58:47	0	1m18s	+75	9°	11°	
38	Tmp	87	0.000	11:58:50	12:00:22	0	1m32s	+89	10°	11°	
39	Tmp	87	0.850	12:00:07	12:02:03	0	1m56s	+113	9°	11°	
40	Tmp	93	5.730	12:09:31	12:09:52	0	21s	+18	10°	11°	
41	Tmp	95	6.876	12:11:48	12:12:24	0	36s	+33	9°	11°	
42	Tmp	101	1.500	12:20:45	12:20:46	0	1s	0	1°	11°	
Etapa A		Num	60	Pen	0	PCZ	5	Total PP	4149	PG	10
43	Tmp	105	1.350	12:55:22	12:55:30	0	8s	+5	10°	10°	
44	Tmp	106	2.330	12:56:58	12:57:21	0	23s	+20	10°	10°	
45	Tmp	112	0.430	13:05:49	13:06:03	0	14s	+11	7°	9°	
46	Tmp	112	0.670	13:06:32	13:28:09	0	21m37s	+900	10°	10°	
47	Tmp	116	1.610	13:08:25	13:30:52	0	22m27s	+900	10°	10°	
48	Tmp	117	2.260	13:09:18	13:31:54	0	22m36s	+900	10°	10°	
49	Tmp	124	7.260	13:18:59	--:--:--	0		+1800	11°	10°	
50	Tmp	130	0.300	13:23:49	13:47:21	0	23m32s	+900	10°	10°	
51	Tmp	132	1.050	13:25:44	--:--:--	0		+1800	11°	10°	
52	Tmp	134	1.620	13:27:16	--:--:--	0		+1800	11°	10°	
53	Tmp	134	1.890	13:27:51	--:--:--	0		+1800	11°	10°	
54	Tmp	137	2.390	13:31:49	--:--:--	0		+1800	11°	10°	

PC	Tp	Trc	DistPC	Ideal	Passagem	Pen	Erro	Pontos	NoPC	AtePC
55	Tmp	141	3.370	13:34:14	--:--:--	0		+1800	11°	10°
56	Tmp	145	5.170	13:39:21	--:--:--	0		+1800	11°	10°
57	Tmp	147	7.690	13:43:23	--:--:--	0		+1800	11°	10°
58	Tmp	152	0.630	13:49:44	--:--:--	0		+1800	11°	10°
59	Tmp	153	1.580	13:51:50	--:--:--	0		+1800	11°	10°
60	Tmp	157	2.260	13:56:23	--:--:--	0		+1800	11°	10°
62	Tmp	160	3.050	13:58:08	--:--:--	0		+1800	11°	10°
63	Tmp	162	0.870	14:01:53	--:--:--	0		+1800	11°	10°
64	Tmp	164	1.920	14:04:42	--:--:--	0		+1800	11°	10°
65	Tmp	167	2.970	14:13:12	--:--:--	0		+1800	11°	10°
66	Tmp	169	3.970	14:15:57	--:--:--	0		+1800	11°	10°
68	Tmp	169	4.420	14:16:55	--:--:--	0		+1800	9°	10°
69	Tmp	174	0.330	14:23:48	--:--:--	0		+1800	11°	10°
70	Tmp	176	2.180	14:26:58	--:--:--	0		+1800	11°	10°
71	Tmp	177	2.530	14:27:36	--:--:--	0		+1800	11°	10°
72	Tmp	182	0.830	14:34:13	--:--:--	0		+1800	11°	10°
73	Tmp	186	1.880	14:37:20	--:--:--	0		+1800	11°	10°
74	Tmp	187	2.870	14:39:09	--:--:--	0		+1800	11°	10°
75	Tmp	190	3.880	14:41:29	--:--:--	0		+1800	11°	10°
76	Tmp	192	0.000	14:42:50	--:--:--	0		+1800	11°	10°
77	Tmp	194	0.830	14:44:09	--:--:--	0		+1800	11°	10°
78	Tmp	201	5.700	14:53:17	--:--:--	0		+1800	11°	10°
79	Tmp	203	5.970	14:53:55	--:--:--	0		+1800	11°	10°
80	Tmp	205	7.116	14:56:12	--:--:--	0		+1800	11°	10°
81	Tmp	208	8.550	14:58:29	--:--:--	0		+1800	11°	10°
82	Tmp	212	1.500	15:05:13	14:22:50	0	42m23s	-1800	11°	10°

Etapa B	Num	60	Pen	0	PCZ	0	Total PP	59436	PG	11
---------	-----	----	-----	---	-----	---	----------	-------	----	----

n°	60	A PP	4149	11°	B PP	59436	10°	Tot PP	63585	Col.	10°
----	----	------	------	-----	------	-------	-----	--------	-------	------	-----

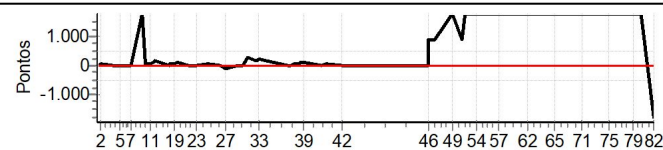

PC	Tp	Trc	DistPC	Ideal	Passagem	Pen	Erro	Pontos	NoPC	AtePC
N u m	61	61 / Paulo dos Santos Oliveira								
		Cat / NL / Largada		Over 55 / 61 / 10:09:30						
		Juiz de Fora -mg			KTM					
PC	Tp	Trc	DistPC	Ideal	Passagem	Pen	Erro	Pontos	NoPC	AtePC
1	Tmp	3	1.290	10:12:47	10:12:45	0	2s	0	6°	6°
2	Tmp	4	2.270	10:14:26	10:14:56	0	30s	+27	7°	7°
3	Tmp	9	0.440	10:21:16	10:21:19	0	3s	0	7°	6°
4	Tmp	12	0.980	10:22:11	10:22:13	0	2s	0	7°	6°
5	Tmp	12	2.800	10:24:55	10:24:53	0	2s	0	7°	6°
6	Tmp	14	4.930	10:28:18	10:28:21	0	3s	0	6°	5°
7	Tmp	17	0.680	10:30:46	10:30:56	0	10s	+7	3°	4°
8	Tmp	21	2.840	10:36:25	10:36:57	0	32s	+29	6°	5°
9	Tmp	23	3.830	10:38:16	10:38:33	0	17s	+14	6°	5°
10	Tmp	23	4.340	10:39:07	10:39:16	0	9s	+6	6°	5°
11	Tmp	25	5.220	10:40:57	10:41:20	0	23s	+20	6°	5°
12	Tmp	28	5.930	10:42:43	10:43:33	0	50s	+47	5°	5°
13	Tmp	29	6.190	10:43:50	10:47:18	0	3m28s	+205	4°	5°
14	Tmp	33	0.780	10:51:26	10:51:38	0	12s	+9	4°	4°
18	Tmp	33	0.940	10:51:50	10:52:18	0	28s	+25	6°	4°
19	Tmp	37	2.180	10:54:17	10:55:03	0	46s	+43	6°	5°
20	Tmp	37	3.030	10:55:47	10:56:40	0	53s	+50	7°	5°
21	Tmp	40	0.420	11:02:02	11:02:22	0	20s	+17	9°	5°
22	Tmp	41	1.000	11:03:29	11:04:00	0	31s	+28	7°	5°
23	Tmp	43	0.000	11:06:07	11:06:26	0	19s	+16	7°	5°
24	Tmp	46	2.470	11:12:24	11:12:48	0	24s	+21	7°	5°
25	Tmp	46	2.610	11:13:00	11:13:50	0	50s	+47	6°	5°
26	Tmp	50	3.320	11:19:38	11:19:48	0	10s	+7	4°	5°
27	Tmp	54	0.940	11:22:19	11:21:23	0	56s	-159	7°	5°
28	Tmp	59	1.510	11:28:29	11:30:56	0	2m27s	+144	9°	6°
29	Tmp	64	3.110	11:31:47	11:34:27	0	2m40s	+157	9°	6°
30	Tmp	67	4.080	11:33:58	11:40:07	0	6m09s	+366	9°	6°
31	Tmp	72	5.550	11:38:43	11:43:33	0	4m50s	+287	9°	6°
32	Tmp	73	5.960	11:39:28	11:44:20	0	4m52s	+289	9°	6°
33	Tmp	74	6.390	11:40:28	11:45:43	0	5m15s	+312	9°	7°
34	Tmp	79	0.350	11:55:48	11:55:55	0	7s	+4	8°	7°
35	Tmp	80	1.400	11:57:39	11:58:07	0	28s	+25	7°	7°
36	Tmp	82	1.880	11:58:38	11:59:20	0	42s	+39	5°	7°
37	Tmp	85	2.980	12:01:33	12:02:42	0	1m09s	+66	5°	6°
38	Tmp	87	0.000	12:02:57	12:04:06	0	1m09s	+66	5°	6°
39	Tmp	87	0.850	12:04:17	12:05:45	0	1m28s	+85	5°	6°
40	Tmp	93	5.730	12:13:48	12:13:53	0	5s	+2	4°	6°
41	Tmp	95	6.876	12:16:15	12:16:24	0	9s	+6	4°	6°
42	Tmp	101	1.500	12:25:14	12:25:15	0	1s	0	6°	6°

Etapa A	Num	61	Pen	0	PCZ	6	Total PP	2625	PG	15
---------	-----	----	-----	---	-----	---	----------	------	----	----

43	Tmp	105	1.350	12:59:51	12:59:50	0	1s	0	8°	8°
44	Tmp	106	2.330	13:01:30	13:01:50	0	20s	+17	5°	5°
45	Tmp	112	0.430	13:10:21	13:10:45	0	24s	+21	6°	5°
46	Tmp	112	0.670	13:11:09	13:11:52	0	43s	+40	4°	5°
47	Tmp	116	1.610	13:13:10	13:13:30	0	20s	+17	4°	4°
48	Tmp	117	2.260	13:14:03	13:14:28	0	25s	+22	4°	4°
49	Tmp	124	7.260	13:23:46	13:23:52	0	6s	+3	4°	4°
50	Tmp	130	0.300	13:28:37	13:29:17	0	40s	+37	6°	5°
51	Tmp	132	1.050	13:30:45	13:31:52	0	1m07s	+64	3°	4°
52	Tmp	134	1.620	13:32:25	13:33:42	0	1m17s	+74	4°	4°
53	Tmp	134	1.890	13:33:03	13:34:37	0	1m34s	+91	3°	4°
54	Tmp	137	2.390	13:37:03	13:37:03	0	0s	0	5°	4°

PC	Tp	Trc	DistPC	Ideal	Passagem	Pen	Erro	Pontos	NoPC	AtePC
55	Tmp	141	3.370	13:39:33	13:39:46	0	13s	+10	4°	4°
56	Tmp	145	5.170	13:44:44	13:44:46	0	2s	0	3°	4°
57	Tmp	147	7.690	13:48:48	13:48:55	0	7s	+4	5°	4°
58	Tmp	152	0.630	13:55:12	13:55:11	0	1s	0	6°	4°
59	Tmp	153	1.580	13:57:28	13:58:28	0	1m00s	+57	5°	4°
60	Tmp	157	2.260	14:02:07	14:03:19	0	1m12s	+69	6°	5°
62	Tmp	160	3.050	14:03:54	14:05:29	0	1m35s	+92	6°	5°
63	Tmp	162	0.870	14:07:59	14:10:20	0	2m21s	+138	6°	6°
64	Tmp	164	1.920	14:11:04	14:14:17	0	3m13s	+190	6°	6°
65	Tmp	167	2.970	14:18:47	14:19:28	0	41s	+38	6°	6°
66	Tmp	169	3.970	14:21:39	14:24:35	0	2m56s	+173	6°	6°
68	Tmp	169	4.420	14:22:41	14:26:10	0	3m29s	+206	6°	6°
69	Tmp	174	0.330	14:29:42	14:30:10	0	28s	+25	5°	6°
70	Tmp	176	2.180	14:32:59	14:33:53	0	54s	+51	6°	6°
71	Tmp	177	2.530	14:33:37	14:34:32	0	55s	+52	5°	6°
72	Tmp	182	0.830	14:40:14	14:40:19	0	5s	+2	6°	6°
73	Tmp	186	1.880	14:43:20	14:43:26	0	6s	+3	3°	6°
74	Tmp	187	2.870	14:45:10	14:45:08	0	2s	0	5°	6°
75	Tmp	190	3.880	14:47:42	14:48:25	0	43s	+40	4°	6°
76	Tmp	192	0.000	14:49:05	14:49:47	0	42s	+39	5°	6°
77	Tmp	194	0.830	14:50:27	14:52:03	0	1m36s	+93	5°	6°
78	Tmp	201	5.700	14:59:36	14:59:50	0	14s	+11	5°	6°
79	Tmp	203	5.970	15:00:18	15:00:59	0	41s	+38	5°	6°
80	Tmp	205	7.116	15:02:44	15:03:31	0	47s	+44	4°	6°
81	Tmp	208	8.550	15:05:05	15:05:53	0	48s	+45	4°	6°
82	Tmp	212	1.500	15:11:54	15:12:25	0	31s	+28	6°	6°

Etapa B	Num	61	Pen	0	PCZ	5	Total PP	1834	PG	15
---------	-----	----	-----	---	-----	---	----------	------	----	----

61	A PP	2625	6°	B PP	1834	6°	Tot PP	4459	Col.	6°
----	------	------	----	------	------	----	--------	------	------	----

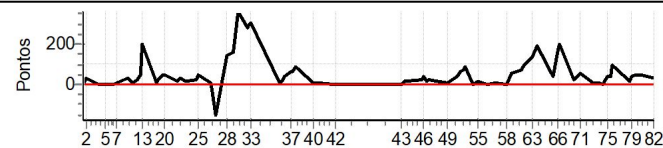

PC	Tp	Trc	DistPC	Ideal	Passagem	Pen	Erro	Pontos	NoPC	AtePC
N u m	62	62 / José Antônio Fernandes								
		Cat / NL / Largada		Over 55 / 62 / 10:10:00						
		Santo Antonio do Monte			CRF 250F					
PC	Tp	Trc	DistPC	Ideal	Passagem	Pen	Erro	Pontos	NoPC	AtePC
1	Tmp	3	1.290	10:13:17	10:13:21	0	4s	+1	8°	8°
2	Tmp	4	2.270	10:14:56	10:15:14	0	18s	+15	2°	2°
3	Tmp	9	0.440	10:21:46	10:21:47	0	1s	0	6°	2°
4	Tmp	12	0.980	10:22:41	10:22:39	0	2s	0	6°	2°
5	Tmp	12	2.800	10:25:25	10:25:23	0	2s	0	6°	2°
6	Tmp	14	4.930	10:28:48	10:29:10	0	22s	+19	8°	6°
7	Tmp	17	0.680	10:31:16	10:31:27	0	11s	+8	4°	6°
8	Tmp	21	2.840	10:36:55	10:37:12	0	17s	+14	4°	4°
9	Tmp	23	3.830	10:38:46	10:38:49	0	3s	0	4°	4°
10	Tmp	23	4.340	10:39:37	10:39:33	0	4s	-3	5°	4°
11	Tmp	25	5.220	10:41:27	10:41:25	0	2s	0	3°	4°
12	Tmp	28	5.930	10:43:13	10:43:24	0	11s	+8	2°	4°
13	Tmp	29	6.190	10:44:20	10:47:57	0	3m37s	+214	5°	3°
14	Tmp	33	0.780	10:51:56	10:52:07	0	11s	+8	3°	3°
18	Tmp	33	0.940	10:52:20	10:52:36	0	16s	+13	3°	3°
19	Tmp	37	2.180	10:54:47	10:55:06	0	19s	+16	3°	3°
20	Tmp	37	3.030	10:56:17	10:56:37	0	20s	+17	3°	2°
21	Tmp	40	0.420	11:02:32	11:02:39	0	7s	+4	7°	2°
22	Tmp	41	1.000	11:03:59	11:04:14	0	15s	+12	3°	2°
23	Tmp	43	0.000	11:06:37	11:06:39	0	2s	0	5°	2°
24	Tmp	46	2.470	11:12:54	11:13:14	0	20s	+17	4°	2°
25	Tmp	46	2.610	11:13:30	11:14:27	0	57s	+54	7°	2°
26	Tmp	50	3.320	11:20:08	11:20:13	0	5s	+2	3°	2°
27	Tmp	54	0.940	11:22:49	11:23:31	0	42s	+39	3°	2°
28	Tmp	59	1.510	11:28:59	11:28:57	0	2s	0	6°	2°
29	Tmp	64	3.110	11:32:17	11:32:17	0	0s	0	4°	2°
30	Tmp	67	4.080	11:34:28	11:34:52	0	24s	+21	2°	2°
31	Tmp	72	5.550	11:39:13	11:40:01	0	48s	+45	7°	2°
32	Tmp	73	5.960	11:39:58	11:40:42	0	44s	+41	6°	3°
33	Tmp	74	6.390	11:40:58	11:41:53	0	55s	+52	5°	4°
34	Tmp	79	0.350	11:56:18	11:56:19	0	1s	0	3°	4°
35	Tmp	80	1.400	11:58:09	11:58:26	0	17s	+14	4°	4°
36	Tmp	82	1.880	11:59:08	11:59:39	0	31s	+28	4°	4°
37	Tmp	85	2.980	12:02:03	12:02:58	0	55s	+52	4°	3°
38	Tmp	87	0.000	12:03:27	12:04:21	0	54s	+51	4°	3°
39	Tmp	87	0.850	12:04:47	12:06:10	0	1m23s	+80	4°	3°
40	Tmp	93	5.730	12:14:18	12:14:20	0	2s	0	2°	3°
41	Tmp	95	6.876	12:16:45	12:16:51	0	6s	+3	2°	3°
42	Tmp	101	1.500	12:25:44	12:25:43	0	1s	0	5°	3°

Etapa A	Num	62	Pen	0	PCZ	11	Total PP	851	PG	20
---------	-----	----	-----	---	-----	----	----------	-----	----	----

43	Tmp	105	1.350	13:00:21	13:00:24	0	3s	0	7°	7°
44	Tmp	106	2.330	13:02:00	13:02:12	0	12s	+9	1°	1°
45	Tmp	112	0.430	13:10:51	13:11:09	0	18s	+15	3°	3°
46	Tmp	112	0.670	13:11:39	13:12:30	0	51s	+48	5°	4°
47	Tmp	116	1.610	13:13:40	13:14:11	0	31s	+28	5°	5°
48	Tmp	117	2.260	13:14:33	13:15:07	0	34s	+31	5°	5°
49	Tmp	124	7.260	13:24:16	13:24:22	0	6s	+3	3°	5°
50	Tmp	130	0.300	13:29:07	13:29:14	0	7s	+4	1°	4°
51	Tmp	132	1.050	13:31:15	13:33:01	0	1m46s	+103	6°	5°
52	Tmp	134	1.620	13:32:55	13:34:38	0	1m43s	+100	6°	6°
53	Tmp	134	1.890	13:33:33	13:35:33	0	2m00s	+117	5°	6°
54	Tmp	137	2.390	13:37:33	13:37:32	0	1s	0	4°	5°

PC	Tp	Trc	DistPC	Ideal	Passagem	Pen	Erro	Pontos	NoPC	AtePC
55	Tmp	141	3.370	13:40:03	13:40:13	0	10s	+7	3°	5°
56	Tmp	145	5.170	13:45:14	13:45:15	0	1s	0	2°	5°
57	Tmp	147	7.690	13:49:18	13:49:21	0	3s	0	3°	5°
58	Tmp	152	0.630	13:55:42	13:55:40	0	2s	0	5°	5°
59	Tmp	153	1.580	13:57:58	13:58:29	0	31s	+28	3°	5°
60	Tmp	157	2.260	14:02:37	14:03:08	0	31s	+28	4°	4°
62	Tmp	160	3.050	14:04:24	14:05:10	0	46s	+43	4°	4°
63	Tmp	162	0.870	14:08:29	14:09:15	0	46s	+43	3°	4°
64	Tmp	164	1.920	14:11:34	14:12:41	0	1m07s	+64	2°	4°
65	Tmp	167	2.970	14:19:17	14:19:20	0	3s	0	2°	4°
66	Tmp	169	3.970	14:22:09	14:22:39	0	30s	+27	3°	4°
68	Tmp	169	4.420	14:23:11	14:23:46	0	35s	+32	3°	3°
69	Tmp	174	0.330	14:30:12	14:30:17	0	5s	+2	2°	3°
70	Tmp	176	2.180	14:33:29	14:33:47	0	18s	+15	2°	3°
71	Tmp	177	2.530	14:34:07	14:34:27	0	20s	+17	4°	3°
72	Tmp	182	0.830	14:40:44	14:40:47	0	3s	0	4°	3°
73	Tmp	186	1.880	14:43:50	14:43:57	0	7s	+4	4°	3°
74	Tmp	187	2.870	14:45:40	14:46:00	0	20s	+17	6°	3°
75	Tmp	190	3.880	14:48:12	14:49:01	0	49s	+46	5°	3°
76	Tmp	192	0.000	14:49:35	14:50:12	0	37s	+34	4°	3°
77	Tmp	194	0.830	14:50:57	14:52:12	0	1m15s	+72	3°	3°
78	Tmp	201	5.700	15:00:06	15:00:12	0	6s	+3	4°	3°
79	Tmp	203	5.970	15:00:48	15:01:20	0	32s	+29	4°	3°
80	Tmp	205	7.116	15:03:14	15:03:33	0	19s	+16	3°	3°
81	Tmp	208	8.550	15:05:35	15:05:50	0	15s	+12	3°	3°
82	Tmp	212	1.500	15:12:24	15:12:23	0	1s	0	5°	3°

Etapa B	Num	62	Pen	0	PCZ	8	Total PP	997	PG	20
---------	-----	----	-----	---	-----	---	----------	-----	----	----

62	A PP	851	3°	B PP	997	3°	Tot PP	1848	Col.	3°
----	------	-----	----	------	-----	----	--------	------	------	----

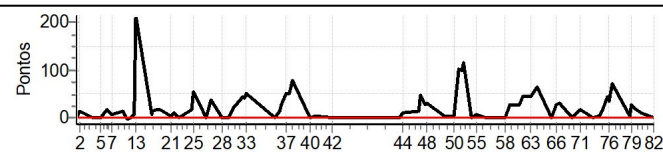



PC	Tp	Trc	DistPC	Ideal	Passagem	Pen	Erro	Pontos	NoPC	AtePC
N u m	63	63 / Noé de Oliveira - Primo Motos								
		Cat / NL / Largada		Over 55 / 63 / 10:10:30						
		Formiga -mg								
PC	Tp	Trc	DistPC	Ideal	Passagem	Pen	Erro	Pontos	NoPC	AtePC
1	Tmp	3	1.290	10:13:47	10:13:49	0	2s	0	5°	5°
2	Tmp	4	2.270	10:15:26	10:15:42	0	16s	+13	1°	1°
3	Tmp	9	0.440	10:22:16	10:22:17	0	1s	0	5°	1°
4	Tmp	12	0.980	10:23:11	10:23:12	0	1s	0	5°	1°
5	Tmp	12	2.800	10:25:55	10:25:54	0	1s	0	5°	1°
6	Tmp	14	4.930	10:29:18	10:29:15	0	3s	0	5°	1°
7	Tmp	17	0.680	10:31:46	10:31:53	0	7s	+4	1°	1°
8	Tmp	21	2.840	10:37:25	10:37:31	0	6s	+3	1°	1°
9	Tmp	23	3.830	10:39:16	10:39:18	0	2s	0	3°	1°
10	Tmp	23	4.340	10:40:07	10:40:05	0	2s	0	3°	1°
11	Tmp	25	5.220	10:41:57	10:41:58	0	1s	0	2°	1°
12	Tmp	28	5.930	10:43:43	10:43:58	0	15s	+12	3°	1°
13	Tmp	29	6.190	10:44:50	10:50:14	0	5m24s	+321	8°	4°
14	Tmp	33	0.780	10:52:26	10:52:54	0	28s	+25	7°	5°
18	Tmp	33	0.940	10:52:50	10:53:24	0	34s	+31	8°	5°
19	Tmp	37	2.180	10:55:17	10:55:40	0	23s	+20	4°	4°
20	Tmp	37	3.030	10:56:47	10:57:04	0	17s	+14	2°	4°
21	Tmp	40	0.420	11:03:02	11:03:08	0	6s	+3	5°	4°
22	Tmp	41	1.000	11:04:29	11:04:47	0	18s	+15	5°	4°
23	Tmp	43	0.000	11:07:07	11:07:06	0	1s	0	4°	4°
24	Tmp	46	2.470	11:13:24	11:13:41	0	17s	+14	3°	4°
25	Tmp	46	2.610	11:14:00	11:14:23	0	23s	+20	1°	4°
26	Tmp	50	3.320	11:20:38	11:20:41	0	3s	0	2°	4°
27	Tmp	54	0.940	11:23:19	11:23:38	0	19s	+16	1°	3°
28	Tmp	59	1.510	11:29:29	11:29:30	0	1s	0	5°	3°
29	Tmp	64	3.110	11:32:47	11:32:47	0	0s	0	3°	3°
30	Tmp	67	4.080	11:34:58	11:35:11	0	13s	+10	1°	3°
31	Tmp	72	5.550	11:39:43	11:39:58	0	15s	+12	2°	3°
32	Tmp	73	5.960	11:40:28	11:40:39	0	11s	+8	2°	2°
33	Tmp	74	6.390	11:41:28	11:41:50	0	22s	+19	1°	2°
34	Tmp	79	0.350	11:56:48	11:56:50	0	2s	0	2°	2°
35	Tmp	80	1.400	11:58:39	11:58:49	0	10s	+7	1°	2°
36	Tmp	82	1.880	11:59:38	11:59:54	0	16s	+13	1°	2°
37	Tmp	85	2.980	12:02:33	12:02:47	0	14s	+11	1°	2°
38	Tmp	87	0.000	12:03:57	12:04:10	0	13s	+10	1°	2°
39	Tmp	87	0.850	12:05:17	12:05:46	0	29s	+26	1°	2°
40	Tmp	93	5.730	12:14:48	12:14:51	0	3s	0	1°	2°
41	Tmp	95	6.876	12:17:15	12:17:18	0	3s	0	1°	2°
42	Tmp	101	1.500	12:26:14	12:26:14	0	0s	0	4°	2°

Etapa A	Num	63	Pen	0	PCZ	16	Total PP	627	PG	22
---------	-----	----	-----	---	-----	----	----------	-----	----	----

43	Tmp	105	1.350	13:00:51	13:00:52	0	1s	0	6°	6°
44	Tmp	106	2.330	13:02:30	13:02:43	0	13s	+10	2°	2°
45	Tmp	112	0.430	13:11:21	13:11:36	0	15s	+12	2°	1°
46	Tmp	112	0.670	13:12:09	13:12:44	0	35s	+32	3°	2°
47	Tmp	116	1.610	13:14:10	13:14:19	0	9s	+6	1°	2°
48	Tmp	117	2.260	13:15:03	13:15:09	0	6s	+3	1°	1°
49	Tmp	124	7.260	13:24:46	13:24:52	0	6s	+3	2°	2°
50	Tmp	130	0.300	13:29:37	13:29:46	0	9s	+6	2°	1°
51	Tmp	132	1.050	13:31:45	13:33:13	0	1m28s	+85	5°	3°
52	Tmp	134	1.620	13:33:25	13:34:43	0	1m18s	+75	5°	3°
53	Tmp	134	1.890	13:34:03	13:35:27	0	1m24s	+81	1°	3°
54	Tmp	137	2.390	13:38:03	13:38:06	0	3s	0	3°	3°

PC	Tp	Trc	DistPC	Ideal	Passagem	Pen	Erro	Pontos	NoPC	AtePC
55	Tmp	141	3.370	13:40:33	13:40:35	0	2s	0	2°	2°
56	Tmp	145	5.170	13:45:44	13:45:48	0	4s	+1	5°	2°
57	Tmp	147	7.690	13:49:48	13:49:52	0	4s	+1	4°	2°
58	Tmp	152	0.630	13:56:12	13:56:12	0	0s	0	4°	2°
59	Tmp	153	1.580	13:58:28	13:58:58	0	30s	+27	2°	2°
60	Tmp	157	2.260	14:03:07	14:03:16	0	9s	+6	1°	2°
62	Tmp	160	3.050	14:04:54	14:05:19	0	25s	+22	1°	2°
63	Tmp	162	0.870	14:08:59	14:09:18	0	19s	+16	1°	2°
64	Tmp	164	1.920	14:12:04	14:12:48	0	44s	+41	1°	1°
65	Tmp	167	2.970	14:19:47	14:19:49	0	2s	0	1°	1°
66	Tmp	169	3.970	14:22:39	14:22:51	0	12s	+9	1°	1°
68	Tmp	169	4.420	14:23:41	14:23:50	0	9s	+6	1°	1°
69	Tmp	174	0.330	14:30:42	14:30:47	0	5s	+2	1°	1°
70	Tmp	176	2.180	14:33:59	14:34:04	0	5s	+2	1°	1°
71	Tmp	177	2.530	14:34:37	14:34:43	0	6s	+3	1°	1°
72	Tmp	182	0.830	14:41:14	14:41:17	0	3s	0	3°	1°
73	Tmp	186	1.880	14:44:20	14:44:22	0	2s	0	2°	1°
74	Tmp	187	2.870	14:46:10	14:46:07	0	3s	0	4°	1°
75	Tmp	190	3.880	14:48:42	14:48:59	0	17s	+14	1°	1°
76	Tmp	192	0.000	14:50:05	14:50:15	0	10s	+7	1°	1°
77	Tmp	194	0.830	14:51:27	14:52:12	0	45s	+42	1°	1°
78	Tmp	201	5.700	15:00:36	15:00:41	0	5s	+2	3°	1°
79	Tmp	203	5.970	15:01:18	15:01:31	0	13s	+10	1°	1°
80	Tmp	205	7.116	15:03:44	15:03:49	0	5s	+2	1°	1°
81	Tmp	208	8.550	15:06:05	15:06:09	0	4s	+1	1°	1°
82	Tmp	212	1.500	15:12:54	15:12:53	0	1s	0	4°	1°

Etapa B	Num	63	Pen	0	PCZ	9	Total PP	527	PG	25
---------	-----	----	-----	---	-----	---	----------	-----	----	----

63	A PP	627	2°	B PP	527	1°	Tot PP	1154	Col.	1°
----	------	-----	----	------	-----	----	--------	------	------	----

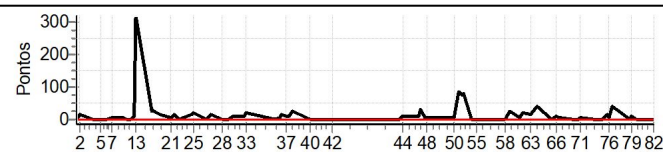

PC	Tp	Trc	DistPC	Ideal	Passagem	Pen	Erro	Pontos	NoPC	AtePC
N u m	64	64 / Edson de Castro Maciel								
		Cat / NL / Largada		Over 55 / 64 / 10:11:00						
		Lagoa da Prata -mg								
PC	Tp	Trc	DistPC	Ideal	Passagem	Pen	Erro	Pontos	NoPC	AtePC
1	Tmp	3	1.290	10:14:17	10:14:16	0	1s	0	4°	4°
2	Tmp	4	2.270	10:15:56	10:16:23	0	27s	+24	5°	4°
3	Tmp	9	0.440	10:22:46	10:22:49	0	3s	0	4°	4°
4	Tmp	12	0.980	10:23:41	10:23:40	0	1s	0	4°	4°
5	Tmp	12	2.800	10:26:25	10:26:25	0	0s	0	4°	4°
6	Tmp	14	4.930	10:29:48	10:29:49	0	1s	0	4°	3°
7	Tmp	17	0.680	10:32:16	10:32:28	0	12s	+9	5°	3°
8	Tmp	21	2.840	10:37:55	10:38:07	0	12s	+9	2°	3°
9	Tmp	23	3.830	10:39:46	10:39:47	0	1s	0	2°	3°
10	Tmp	23	4.340	10:40:37	10:40:41	0	4s	+1	4°	3°
11	Tmp	25	5.220	10:42:27	10:42:27	0	0s	0	1°	3°
12	Tmp	28	5.930	10:44:13	10:44:19	0	6s	+3	1°	2°
13	Tmp	29	6.190	10:45:20	10:48:32	0	3m12s	+189	3°	2°
14	Tmp	33	0.780	10:52:56	10:52:59	0	3s	0	1°	2°
18	Tmp	33	0.940	10:53:20	10:53:28	0	8s	+5	2°	2°
19	Tmp	37	2.180	10:55:47	10:55:46	0	1s	0	1°	1°
20	Tmp	37	3.030	10:57:17	10:57:33	0	16s	+13	1°	1°
21	Tmp	40	0.420	11:03:32	11:03:38	0	6s	+3	4°	1°
22	Tmp	41	1.000	11:04:59	11:05:17	0	18s	+15	4°	1°
23	Tmp	43	0.000	11:07:37	11:07:35	0	2s	0	3°	1°
24	Tmp	46	2.470	11:13:54	11:14:05	0	11s	+8	2°	1°
25	Tmp	46	2.610	11:14:30	11:15:20	0	50s	+47	5°	1°
26	Tmp	50	3.320	11:21:08	11:21:11	0	3s	0	1°	1°
27	Tmp	54	0.940	11:23:49	11:24:18	0	29s	+26	2°	1°
28	Tmp	59	1.510	11:29:59	11:29:58	0	1s	0	4°	1°
29	Tmp	64	3.110	11:33:17	11:33:16	0	1s	0	2°	1°
30	Tmp	67	4.080	11:35:28	11:36:05	0	37s	+34	5°	1°
31	Tmp	72	5.550	11:40:13	11:40:36	0	23s	+20	5°	1°
32	Tmp	73	5.960	11:40:58	11:41:20	0	22s	+19	5°	1°
33	Tmp	74	6.390	11:41:58	11:42:34	0	36s	+33	2°	1°
34	Tmp	79	0.350	11:57:18	11:57:24	0	6s	+3	7°	1°
35	Tmp	80	1.400	11:59:09	11:59:24	0	15s	+12	2°	1°
36	Tmp	82	1.880	12:00:08	12:00:31	0	23s	+20	2°	1°
37	Tmp	85	2.980	12:03:03	12:03:23	0	20s	+17	2°	1°
38	Tmp	87	0.000	12:04:27	12:04:41	0	14s	+11	2°	1°
39	Tmp	87	0.850	12:05:47	12:06:21	0	34s	+31	2°	1°
40	Tmp	93	5.730	12:15:18	12:15:23	0	5s	+2	3°	1°
41	Tmp	95	6.876	12:17:45	12:17:53	0	8s	+5	3°	1°
42	Tmp	101	1.500	12:26:44	12:26:43	0	1s	0	3°	1°

PC	Tp	Trc	DistPC	Ideal	Passagem	Pen	Erro	Pontos	NoPC	AtePC
55	Tmp	141	3.370	13:41:03	13:41:05	0	2s	0	1°	1°
56	Tmp	145	5.170	13:46:14	13:46:18	0	4s	+1	4°	1°
57	Tmp	147	7.690	13:50:18	13:50:20	0	2s	0	2°	1°
58	Tmp	152	0.630	13:56:42	13:56:39	0	3s	0	3°	1°
59	Tmp	153	1.580	13:58:58	13:59:26	0	28s	+25	1°	1°
60	Tmp	157	2.260	14:03:37	14:03:49	0	12s	+9	2°	1°
62	Tmp	160	3.050	14:05:24	14:05:52	0	28s	+25	2°	1°
63	Tmp	162	0.870	14:09:29	14:10:02	0	33s	+30	2°	1°
64	Tmp	164	1.920	14:12:34	14:13:47	0	1m13s	+70	3°	2°
65	Tmp	167	2.970	14:20:17	14:20:25	0	8s	+5	3°	2°
66	Tmp	169	3.970	14:23:09	14:23:32	0	23s	+20	2°	2°
68	Tmp	169	4.420	14:24:11	14:24:37	0	26s	+23	2°	2°
69	Tmp	174	0.330	14:31:12	14:31:22	0	10s	+7	3°	2°
70	Tmp	176	2.180	14:34:29	14:34:49	0	20s	+17	3°	2°
71	Tmp	177	2.530	14:35:07	14:35:25	0	18s	+15	3°	2°
72	Tmp	182	0.830	14:41:44	14:41:44	0	0s	0	2°	2°
73	Tmp	186	1.880	14:44:50	14:44:58	0	8s	+5	5°	2°
74	Tmp	187	2.870	14:46:40	14:46:41	0	1s	0	3°	2°
75	Tmp	190	3.880	14:49:12	14:49:31	0	19s	+16	2°	2°
76	Tmp	192	0.000	14:50:35	14:50:50	0	15s	+12	2°	2°
77	Tmp	194	0.830	14:51:57	14:52:45	0	48s	+45	2°	2°
78	Tmp	201	5.700	15:01:06	15:01:10	0	4s	+1	1°	2°
79	Tmp	203	5.970	15:01:48	15:02:05	0	17s	+14	2°	2°
80	Tmp	205	7.116	15:04:14	15:04:22	0	8s	+5	2°	2°
81	Tmp	208	8.550	15:06:35	15:06:40	0	5s	+2	2°	2°
82	Tmp	212	1.500	15:13:24	15:13:26	0	2s	0	3°	2°

Etapa B	Num	64	Pen	0	PCZ	9	Total PP	639	PG	22
---------	-----	----	-----	---	-----	---	----------	-----	----	----

n°	64	A	PP	559	1°	B	PP	639	2°	Tot PP	1198	Col.	2°
----	----	---	----	-----	----	---	----	-----	----	--------	------	------	----

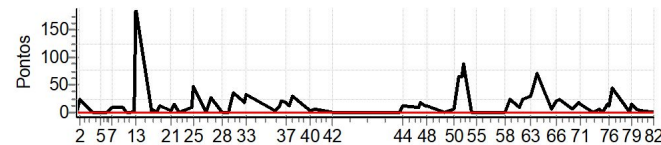

PC	Tp	Trc	DistPC	Ideal	Passagem	Pen	Erro	Pontos	NoPC	AtePC
43	Tmp	105	1.350	13:01:21	13:01:18	0	3s	0	5°	5°
44	Tmp	106	2.330	13:03:00	13:03:16	0	16s	+13	3°	3°
45	Tmp	112	0.430	13:11:51	13:12:04	0	13s	+10	1°	2°
46	Tmp	112	0.670	13:12:39	13:13:00	0	21s	+18	1°	1°
47	Tmp	116	1.610	13:14:40	13:14:56	0	16s	+13	3°	1°
48	Tmp	117	2.260	13:15:33	13:15:48	0	15s	+12	2°	2°
49	Tmp	124	7.260	13:25:16	13:25:16	0	0s	0	1°	1°
50	Tmp	130	0.300	13:30:07	13:30:17	0	10s	+7	3°	2°
51	Tmp	132	1.050	13:32:15	13:33:23	0	1m08s	+65	4°	1°
52	Tmp	134	1.620	13:33:55	13:35:04	0	1m09s	+66	3°	2°
53	Tmp	134	1.890	13:34:33	13:36:04	0	1m31s	+88	2°	1°
54	Tmp	137	2.390	13:38:33	13:38:35	0	2s	0	2°	1°

PC	Tp	Trc	DistPC	Ideal	Passagem	Pen	Erro	Pontos	NoPC	AtePC
N u m	67	67 / Thanus A. Lancini								
		Cat / NL / Largada		Over 55 / 66 / 10:12:00						
		Juiz de Fora -mg			BETA					
PC	Tp	Trc	DistPC	Ideal	Passagem	Pen	Erro	Pontos	NoPC	AtePC
1	Tmp	3	1.290	10:15:17	10:15:15	0	2s	0	3°	3°
2	Tmp	4	2.270	10:16:56	10:17:24	0	28s	+25	6°	5°
3	Tmp	9	0.440	10:23:46	10:23:48	0	2s	0	3°	5°
4	Tmp	12	0.980	10:24:41	10:24:44	0	3s	0	3°	5°
5	Tmp	12	2.800	10:27:25	10:27:26	0	1s	0	3°	5°
6	Tmp	14	4.930	10:30:48	10:30:46	0	2s	0	3°	4°
7	Tmp	17	0.680	10:33:16	10:33:31	0	15s	+12	8°	5°
8	Tmp	21	2.840	10:38:55	10:40:19	0	1m24s	+81	8°	6°
9	Tmp	23	3.830	10:40:46	10:39:36	0	1m10s	-201	9°	8°
10	Tmp	23	4.340	10:41:37	10:42:53	0	1m16s	+73	9°	8°
11	Tmp	25	5.220	10:43:27	10:44:42	0	1m15s	+72	9°	8°
12	Tmp	28	5.930	10:45:13	10:47:15	0	2m02s	+119	8°	8°
13	Tmp	29	6.190	10:46:20	10:50:33	0	4m13s	+250	6°	8°
14	Tmp	33	0.780	10:53:56	10:54:18	0	22s	+19	6°	7°
18	Tmp	33	0.940	10:54:20	10:54:50	0	30s	+27	7°	7°
19	Tmp	37	2.180	10:56:47	10:57:28	0	41s	+38	5°	7°
20	Tmp	37	3.030	10:58:17	10:59:03	0	46s	+43	5°	7°
21	Tmp	40	0.420	11:04:32	11:04:35	0	3s	0	1°	7°
22	Tmp	41	1.000	11:05:59	11:06:13	0	14s	+11	2°	7°
23	Tmp	43	0.000	11:08:37	11:08:40	0	3s	0	2°	7°
24	Tmp	46	2.470	11:14:54	11:15:15	0	21s	+18	6°	7°
25	Tmp	46	2.610	11:15:30	11:16:14	0	44s	+41	4°	7°
26	Tmp	50	3.320	11:22:08	11:22:24	0	16s	+13	8°	7°
27	Tmp	54	0.940	11:24:49	--:--:--	0		+1800	9°	9°
28	Tmp	59	1.510	11:30:59	11:30:56	0	3s	0	3°	8°
29	Tmp	64	3.110	11:34:17	11:34:25	0	8s	+5	5°	8°
30	Tmp	67	4.080	11:36:28	11:40:05	0	3m37s	+214	8°	9°
31	Tmp	72	5.550	11:41:13	11:43:39	0	2m26s	+143	8°	9°
32	Tmp	73	5.960	11:41:58	11:44:28	0	2m30s	+147	8°	9°
33	Tmp	74	6.390	11:42:58	11:46:04	0	3m06s	+183	8°	9°
34	Tmp	79	0.350	11:58:18	11:58:24	0	6s	+3	6°	9°
35	Tmp	80	1.400	12:00:09	12:00:35	0	26s	+23	6°	9°
36	Tmp	82	1.880	12:01:08	12:01:54	0	46s	+43	7°	9°
37	Tmp	85	2.980	12:04:03	12:05:43	0	1m40s	+97	6°	9°
38	Tmp	87	0.000	12:05:27	12:07:22	0	1m55s	+112	7°	9°
39	Tmp	87	0.850	12:06:47	12:09:17	0	2m30s	+147	7°	9°
40	Tmp	93	5.730	12:16:18	12:16:28	0	10s	+7	5°	9°
41	Tmp	95	6.876	12:18:45	12:19:01	0	16s	+13	7°	9°
42	Tmp	101	1.500	12:27:44	12:27:41	0	3s	0	2°	9°

Etapa A	Num	67	Pen	0	PCZ	9	Total PP	3980	PG	12
---------	-----	----	-----	---	-----	---	----------	------	----	----

43	Tmp	105	1.350	13:02:21	13:02:19	0	2s	0	4°	4°
44	Tmp	106	2.330	13:04:00	13:04:27	0	27s	+24	6°	6°
45	Tmp	112	0.430	13:12:51	13:13:31	0	40s	+37	8°	7°
46	Tmp	112	0.670	13:13:39	13:26:24	0	12m45s	+762	9°	9°
47	Tmp	116	1.610	13:15:40	13:28:31	0	12m51s	+768	9°	9°
48	Tmp	117	2.260	13:16:33	13:29:38	0	13m05s	+782	9°	9°
49	Tmp	124	7.260	13:26:16	13:37:15	0	10m59s	+656	9°	9°
50	Tmp	130	0.300	13:31:07	13:43:34	0	12m27s	+744	9°	9°
51	Tmp	132	1.050	13:33:15	--:--:--	0		+1800	9°	9°
52	Tmp	134	1.620	13:34:55	--:--:--	0		+1800	9°	9°
53	Tmp	134	1.890	13:35:33	--:--:--	0		+1800	9°	9°
54	Tmp	137	2.390	13:39:33	--:--:--	0		+1800	9°	9°

PC	Tp	Trc	DistPC	Ideal	Passagem	Pen	Erro	Pontos	NoPC	AtePC
55	Tmp	141	3.370	13:42:03	--:--:--	0		+1800	9°	9°
56	Tmp	145	5.170	13:47:14	--:--:--	0		+1800	9°	9°
57	Tmp	147	7.690	13:51:18	--:--:--	0		+1800	9°	9°
58	Tmp	152	0.630	13:57:42	--:--:--	0		+1800	9°	9°
59	Tmp	153	1.580	13:59:58	--:--:--	0		+1800	9°	9°
60	Tmp	157	2.260	14:04:37	--:--:--	0		+1800	9°	9°
62	Tmp	160	3.050	14:06:24	--:--:--	0		+1800	9°	9°
63	Tmp	162	0.870	14:10:29	--:--:--	0		+1800	9°	9°
64	Tmp	164	1.920	14:13:34	--:--:--	0		+1800	9°	9°
65	Tmp	167	2.970	14:21:17	--:--:--	0		+1800	9°	9°
66	Tmp	169	3.970	14:24:09	--:--:--	0		+1800	9°	9°
68	Tmp	169	4.420	14:25:11	--:--:--	0		+1800	9°	9°
69	Tmp	174	0.330	14:32:12	--:--:--	0		+1800	9°	9°
70	Tmp	176	2.180	14:35:29	--:--:--	0		+1800	9°	9°
71	Tmp	177	2.530	14:36:07	--:--:--	0		+1800	9°	9°
72	Tmp	182	0.830	14:42:44	--:--:--	0		+1800	9°	9°
73	Tmp	186	1.880	14:45:50	--:--:--	0		+1800	9°	9°
74	Tmp	187	2.870	14:47:40	--:--:--	0		+1800	9°	9°
75	Tmp	190	3.880	14:50:12	--:--:--	0		+1800	9°	9°
76	Tmp	192	0.000	14:51:35	--:--:--	0		+1800	9°	9°
77	Tmp	194	0.830	14:52:57	--:--:--	0		+1800	9°	9°
78	Tmp	201	5.700	15:02:06	--:--:--	0		+1800	9°	9°
79	Tmp	203	5.970	15:02:48	--:--:--	0		+1800	9°	9°
80	Tmp	205	7.116	15:05:14	--:--:--	0		+1800	9°	9°
81	Tmp	208	8.550	15:07:35	--:--:--	0		+1800	9°	9°
82	Tmp	212	1.500	15:14:24	14:22:48	0	51m36s	-1800	9°	9°

Etapa B	Num	67	Pen	0	PCZ	1	Total PP	5773	PG	12
---------	-----	----	-----	---	-----	---	----------	------	----	----

n°	66	A	PP	3980	9°	B	PP	5773	9°	Tot PP	61753	Col.	9°
----	----	---	----	------	----	---	----	------	----	--------	-------	------	----

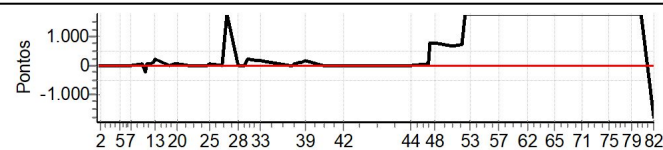

PC	Tp	Trc	DistPC	Ideal	Passagem	Pen	Erro	Pontos	NoPC	AtePC
N u m	68	68 / João Caçamba								
		Cat / NL / Largada Over 55 / 67 / 10:12:30								
		Belo Horizonte _ Mg KTM								
PC	Tp	Trc	DistPC	Ideal	Passagem	Pen	Erro	Pontos	NoPC	AtePC
1	Tmp	3	1.290	10:15:47	10:15:45	0	2s	0	2°	2°
2	Tmp	4	2.270	10:17:26	10:18:19	0	53s	+50	9°	9°
3	Tmp	9	0.440	10:24:16	10:24:18	0	2s	0	2°	9°
4	Tmp	12	0.980	10:25:11	10:25:18	0	7s	+4	8°	9°
5	Tmp	12	2.800	10:27:55	10:27:47	0	8s	-15	9°	9°
6	Tmp	14	4.930	10:31:18	10:31:22	0	4s	+1	7°	8°
7	Tmp	17	0.680	10:33:46	10:33:59	0	13s	+10	6°	8°
8	Tmp	21	2.840	10:39:25	10:40:20	0	55s	+52	7°	8°
9	Tmp	23	3.830	10:41:16	10:41:50	0	34s	+31	7°	7°
10	Tmp	23	4.340	10:42:07	10:42:46	0	39s	+36	7°	7°
11	Tmp	25	5.220	10:43:57	10:44:44	0	47s	+44	8°	7°
12	Tmp	28	5.930	10:45:43	10:48:50	0	3m07s	+184	9°	7°
13	Tmp	29	6.190	10:46:50	10:53:08	0	6m18s	+375	9°	7°
14	Tmp	33	0.780	10:54:26	10:56:27	0	2m01s	+118	9°	8°
18	Tmp	33	0.940	10:54:50	10:57:04	0	2m14s	+131	9°	8°
19	Tmp	37	2.180	10:57:17	11:00:27	0	3m10s	+187	9°	8°
20	Tmp	37	3.030	10:58:47	11:02:23	0	3m36s	+213	9°	8°
21	Tmp	40	0.420	11:05:02	11:05:09	0	7s	+4	6°	8°
22	Tmp	41	1.000	11:06:29	11:07:16	0	47s	+44	9°	8°
23	Tmp	43	0.000	11:09:07	11:10:03	0	56s	+53	9°	8°
24	Tmp	46	2.470	11:15:24	11:17:01	0	1m37s	+94	8°	8°
25	Tmp	46	2.610	11:16:00	11:18:33	0	2m33s	+150	8°	8°
26	Tmp	50	3.320	11:22:38	11:22:54	0	16s	+13	7°	8°
27	Tmp	54	0.940	11:25:19	11:28:06	0	2m47s	+164	8°	7°
28	Tmp	59	1.510	11:31:29	11:31:44	0	15s	+12	7°	7°
29	Tmp	64	3.110	11:34:47	11:35:25	0	38s	+35	7°	7°
30	Tmp	67	4.080	11:36:58	11:38:27	0	1m29s	+86	7°	7°
31	Tmp	72	5.550	11:41:43	11:42:16	0	33s	+30	6°	7°
32	Tmp	73	5.960	11:42:28	11:43:13	0	45s	+42	7°	7°
33	Tmp	74	6.390	11:43:28	11:45:08	0	1m40s	+97	7°	6°
34	Tmp	79	0.350	11:58:48	11:58:52	0	4s	+1	4°	6°
35	Tmp	80	1.400	12:00:39	12:01:21	0	42s	+39	9°	6°
36	Tmp	82	1.880	12:01:38	12:02:46	0	1m08s	+65	9°	6°
37	Tmp	85	2.980	12:04:33	12:08:00	0	3m27s	+204	9°	7°
38	Tmp	87	0.000	12:05:57	12:09:51	0	3m54s	+231	9°	7°
39	Tmp	87	0.850	12:07:17	12:12:05	0	4m48s	+285	9°	7°
40	Tmp	93	5.730	12:16:48	12:19:00	0	2m12s	+129	9°	7°
41	Tmp	95	6.876	12:19:15	12:21:39	0	2m24s	+141	9°	7°
42	Tmp	101	1.500	12:28:14	12:28:39	0	25s	+22	8°	7°

PC	Tp	Trc	DistPC	Ideal	Passagem	Pen	Erro	Pontos	NoPC	AtePC
55	Tmp	141	3.370	13:42:33	13:45:26	0	2m53s	+170	7°	7°
56	Tmp	145	5.170	13:47:44	13:49:54	0	2m10s	+127	7°	7°
57	Tmp	147	7.690	13:51:48	13:53:48	0	2m00s	+117	7°	7°
58	Tmp	152	0.630	13:58:12	13:59:10	0	58s	+55	7°	7°
59	Tmp	153	1.580	14:00:28	14:03:15	0	2m47s	+164	7°	7°
60	Tmp	157	2.260	14:05:07	14:07:09	0	2m02s	+119	7°	7°
62	Tmp	160	3.050	14:06:54	14:10:27	0	3m33s	+210	7°	7°
63	Tmp	162	0.870	14:10:59	14:16:37	0	5m38s	+335	7°	7°
64	Tmp	164	1.920	14:14:04	14:23:44	0	9m40s	+577	8°	7°
65	Tmp	167	2.970	14:21:47	14:28:59	0	7m12s	+429	8°	7°
66	Tmp	169	3.970	14:24:39	14:34:55	0	10m16s	+613	8°	7°
68	Tmp	169	4.420	14:25:41	---	0		+1800	8°	7°
69	Tmp	174	0.330	14:32:42	14:38:48	0	6m06s	+363	7°	7°
70	Tmp	176	2.180	14:35:59	14:43:14	0	7m15s	+432	7°	7°
71	Tmp	177	2.530	14:36:37	14:44:03	0	7m26s	+443	7°	7°
72	Tmp	182	0.830	14:43:14	14:50:07	0	6m53s	+410	8°	7°
73	Tmp	186	1.880	14:46:20	14:52:08	0	5m48s	+345	8°	7°
74	Tmp	187	2.870	14:48:10	14:54:13	0	6m03s	+360	8°	7°
75	Tmp	190	3.880	14:50:42	14:59:40	0	8m58s	+535	8°	7°
76	Tmp	192	0.000	14:52:05	15:01:29	0	9m24s	+561	8°	7°
77	Tmp	194	0.830	14:53:27	15:05:45	0	12m18s	+735	8°	7°
78	Tmp	201	5.700	15:02:36	---	0		+1800	8°	8°
79	Tmp	203	5.970	15:03:18	---	0		+1800	8°	8°
80	Tmp	205	7.116	15:05:44	---	0		+1800	8°	8°
81	Tmp	208	8.550	15:08:05	---	0		+1800	8°	8°
82	Tmp	212	1.500	15:14:54	15:18:30	0	3m36s	+213	7°	8°

Etapa B	Num	68	Pen	0	PCZ	1	Total PP	17573	PG	13
---------	-----	----	-----	---	-----	---	----------	-------	----	----

n°	67	A PP	3392	7°	B PP	17573	8°	Tot PP	20965	Col.	8°
----	----	------	------	----	------	-------	----	--------	-------	------	----

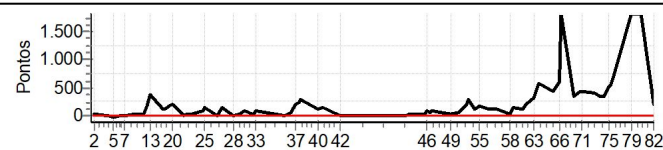

PC	Tp	Trc	DistPC	Ideal	Passagem	Pen	Erro	Pontos	NoPC	AtePC
43	Tmp	105	1.350	13:02:51	13:02:49	0	2s	0	3°	3°
44	Tmp	106	2.330	13:04:30	13:05:04	0	34s	+31	8°	7°
45	Tmp	112	0.430	13:13:21	13:14:01	0	40s	+37	7°	8°
46	Tmp	112	0.670	13:14:09	13:15:39	0	1m30s	+87	7°	7°
47	Tmp	116	1.610	13:16:10	13:17:36	0	1m26s	+83	7°	7°
48	Tmp	117	2.260	13:17:03	13:18:44	0	1m41s	+98	7°	7°
49	Tmp	124	7.260	13:26:46	13:27:23	0	37s	+34	7°	7°
50	Tmp	130	0.300	13:31:37	13:32:58	0	1m21s	+78	7°	7°
51	Tmp	132	1.050	13:33:45	13:36:32	0	2m47s	+164	7°	7°
52	Tmp	134	1.620	13:35:25	13:39:13	0	3m48s	+225	7°	7°
53	Tmp	134	1.890	13:36:03	13:41:02	0	4m59s	+296	7°	7°
54	Tmp	137	2.390	13:40:03	13:42:13	0	2m10s	+127	7°	7°



PC	Tp	Trc	DistPC	Ideal	Passagem	Pen	Erro	Pontos	NoPC	AtePC
N u m	69	69 / Mauricio Miranda								
		Cat / NL / Largada Over 55 / 68 / 10:13:00								
		Lagoa da Prata -mg								
PC	Tp	Trc	DistPC	Ideal	Passagem	Pen	Erro	Pontos	NoPC	AtePC
1	Tmp	3	1.290	10:16:17	10:16:23	0	6s	+3	9°	9°
2	Tmp	4	2.270	10:17:56	10:18:35	0	39s	+36	8°	8°
3	Tmp	9	0.440	10:24:46	10:24:50	0	4s	+1	8°	8°
4	Tmp	12	0.980	10:25:41	10:25:44	0	3s	0	2°	7°
5	Tmp	12	2.800	10:28:25	10:28:25	0	0s	0	2°	7°
6	Tmp	14	4.930	10:31:48	10:32:22	0	34s	+31	9°	9°
7	Tmp	17	0.680	10:34:16	10:34:45	0	29s	+26	9°	9°
8	Tmp	21	2.840	10:39:55	10:40:20	0	25s	+22	5°	7°
9	Tmp	23	3.830	10:41:46	10:41:48	0	2s	0	1°	6°
10	Tmp	23	4.340	10:42:37	10:42:38	0	1s	0	2°	6°
11	Tmp	25	5.220	10:44:27	10:44:39	0	12s	+9	5°	6°
12	Tmp	28	5.930	10:46:13	10:47:31	0	1m18s	+75	7°	6°
13	Tmp	29	6.190	10:47:20	10:51:42	0	4m22s	+259	7°	6°
14	Tmp	33	0.780	10:54:56	10:55:11	0	15s	+12	5°	6°
18	Tmp	33	0.940	10:55:20	10:55:43	0	23s	+20	4°	6°
19	Tmp	37	2.180	10:57:47	10:58:34	0	47s	+44	7°	6°
20	Tmp	37	3.030	10:59:17	11:00:10	0	53s	+50	6°	6°
21	Tmp	40	0.420	11:05:32	11:05:38	0	6s	+3	3°	6°
22	Tmp	41	1.000	11:06:59	11:07:23	0	24s	+21	6°	6°
23	Tmp	43	0.000	11:09:37	11:09:56	0	19s	+16	6°	6°
24	Tmp	46	2.470	11:15:54	11:16:02	0	8s	+5	1°	6°
25	Tmp	46	2.610	11:16:30	11:17:05	0	35s	+32	2°	6°
26	Tmp	50	3.320	11:23:08	11:23:20	0	12s	+9	5°	6°
27	Tmp	54	0.940	11:25:49	11:27:37	0	1m48s	+105	6°	6°
28	Tmp	59	1.510	11:31:59	11:31:56	0	3s	0	2°	5°
29	Tmp	64	3.110	11:35:17	11:35:12	0	5s	-6	6°	5°
30	Tmp	67	4.080	11:37:28	11:38:18	0	50s	+47	6°	5°
31	Tmp	72	5.550	11:42:13	11:42:32	0	19s	+16	3°	5°
32	Tmp	73	5.960	11:42:58	11:43:14	0	16s	+13	3°	5°
33	Tmp	74	6.390	11:43:58	11:44:54	0	56s	+53	6°	5°
34	Tmp	79	0.350	11:59:18	11:59:23	0	5s	+2	5°	5°
35	Tmp	80	1.400	12:01:09	12:01:38	0	29s	+26	8°	5°
36	Tmp	82	1.880	12:02:08	12:02:51	0	43s	+40	6°	5°
37	Tmp	85	2.980	12:05:03	12:05:55	0	52s	+49	3°	5°
38	Tmp	87	0.000	12:06:27	12:07:15	0	48s	+45	3°	5°
39	Tmp	87	0.850	12:07:47	12:08:57	0	1m10s	+67	3°	5°
40	Tmp	93	5.730	12:17:18	12:17:32	0	14s	+11	6°	5°
41	Tmp	95	6.876	12:19:45	12:19:59	0	14s	+11	6°	5°
42	Tmp	101	1.500	12:28:44	12:28:48	0	4s	+1	7°	5°

Etapa A	Num	69	Pen	0	PCZ	5	Total PP	1166	PG	16
---------	-----	----	-----	---	-----	---	----------	------	----	----

43	Tmp	105	1.350	13:03:21	13:03:16	0	5s	-6	9°	9°
44	Tmp	106	2.330	13:05:00	13:05:29	0	29s	+26	7°	8°
45	Tmp	112	0.430	13:13:51	13:14:11	0	20s	+17	4°	6°
46	Tmp	112	0.670	13:14:39	13:15:38	0	59s	+56	6°	6°
47	Tmp	116	1.610	13:16:40	13:17:26	0	46s	+43	6°	6°
48	Tmp	117	2.260	13:17:33	13:18:23	0	50s	+47	6°	6°
49	Tmp	124	7.260	13:27:16	13:27:38	0	22s	+19	6°	6°
50	Tmp	130	0.300	13:32:07	13:32:23	0	16s	+13	4°	6°
51	Tmp	132	1.050	13:34:15	13:35:03	0	48s	+45	2°	6°
52	Tmp	134	1.620	13:35:55	13:36:57	0	1m02s	+59	2°	5°
53	Tmp	134	1.890	13:36:33	13:38:27	0	1m54s	+111	4°	5°
54	Tmp	137	2.390	13:40:33	13:41:33	0	1m00s	+57	6°	6°

PC	Tp	Trc	DistPC	Ideal	Passagem	Pen	Erro	Pontos	NoPC	AtePC
55	Tmp	141	3.370	13:43:03	13:44:10	0	1m07s	+64	6°	6°
56	Tmp	145	5.170	13:48:14	13:48:22	0	8s	+5	6°	6°
57	Tmp	147	7.690	13:52:18	13:52:21	0	3s	0	1°	6°
58	Tmp	152	0.630	13:58:42	13:58:39	0	3s	0	2°	6°
59	Tmp	153	1.580	14:00:58	14:01:31	0	33s	+30	4°	6°
60	Tmp	157	2.260	14:05:37	14:06:09	0	32s	+29	5°	6°
62	Tmp	160	3.050	14:07:24	14:08:21	0	57s	+54	5°	6°
63	Tmp	162	0.870	14:11:29	14:12:46	0	1m17s	+74	5°	5°
64	Tmp	164	1.920	14:14:34	14:16:44	0	2m10s	+127	5°	5°
65	Tmp	167	2.970	14:22:17	14:22:55	0	38s	+35	5°	5°
66	Tmp	169	3.970	14:25:09	14:26:23	0	1m14s	+71	5°	5°
68	Tmp	169	4.420	14:26:11	14:27:35	0	1m24s	+81	5°	5°
69	Tmp	174	0.330	14:33:12	14:33:44	0	32s	+29	6°	5°
70	Tmp	176	2.180	14:36:29	14:37:19	0	50s	+47	5°	5°
71	Tmp	177	2.530	14:37:07	14:38:14	0	1m07s	+64	6°	5°
72	Tmp	182	0.830	14:43:44	14:43:43	0	1s	0	1°	5°
73	Tmp	186	1.880	14:46:50	14:46:47	0	3s	0	1°	5°
74	Tmp	187	2.870	14:48:40	14:48:42	0	2s	0	2°	5°
75	Tmp	190	3.880	14:51:12	14:51:36	0	24s	+21	3°	5°
76	Tmp	192	0.000	14:52:35	14:52:55	0	20s	+17	3°	5°
77	Tmp	194	0.830	14:53:57	14:55:23	0	1m26s	+83	4°	5°
78	Tmp	201	5.700	15:03:06	15:03:11	0	5s	+2	2°	5°
79	Tmp	203	5.970	15:03:48	15:04:30	0	42s	+39	6°	5°
80	Tmp	205	7.116	15:06:14	15:07:09	0	55s	+52	6°	5°
81	Tmp	208	8.550	15:08:35	15:09:37	0	1m02s	+59	5°	5°
82	Tmp	212	1.500	15:15:24	15:15:23	0	1s	0	2°	5°

Etapa B	Num	69	Pen	0	PCZ	6	Total PP	1482	PG	16
---------	-----	----	-----	---	-----	---	----------	------	----	----

n°	68	A	PP	1166	5°	B	PP	1482	5°	Tot PP	2648	Col.	5°
----	----	---	----	------	----	---	----	------	----	--------	------	------	----

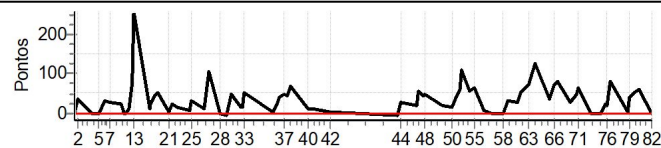

PC	Tp	Trc	DistPC	Ideal	Passagem	Pen	Erro	Pontos	NoPC	AtePC
N u m	70	70 / Jarbas Antonio Colombo								
		Cat / NL / Largada		Over 55 / 69 / 10:13:30						
		Bragança Paulista-sp								
PC	Tp	Trc	DistPC	Ideal	Passagem	Pen	Erro	Pontos	NoPC	AtePC
1	Tmp	3	1.290	10:16:47	10:16:51	0	4s	+1	7°	7°
2	Tmp	4	2.270	10:18:26	10:18:15	0	11s	-24	4°	6°
3	Tmp	9	0.440	10:25:16	10:25:26	0	10s	+7	9°	7°
4	Tmp	12	0.980	10:26:11	10:26:31	0	20s	+17	9°	8°
5	Tmp	12	2.800	10:28:55	10:29:12	0	17s	+14	8°	8°
6	Tmp	14	4.930	10:32:18	10:32:20	0	2s	0	2°	7°
7	Tmp	17	0.680	10:34:46	10:35:01	0	15s	+12	7°	7°
8	Tmp	21	2.840	10:40:25	--:--:--	0		+1800	9°	9°
9	Tmp	23	3.830	10:42:16	10:41:59	0	17s	-42	8°	9°
10	Tmp	23	4.340	10:43:07	10:42:51	0	16s	-39	8°	9°
11	Tmp	25	5.220	10:44:57	10:44:47	0	10s	-21	7°	9°
12	Tmp	28	5.930	10:46:43	10:47:35	0	52s	+49	6°	9°
13	Tmp	29	6.190	10:47:50	10:50:52	0	3m02s	+179	2°	9°
14	Tmp	33	0.780	10:55:26	10:55:12	0	14s	-33	8°	9°
18	Tmp	33	0.940	10:55:50	10:55:46	0	4s	-3	1°	9°
19	Tmp	37	2.180	10:58:17	10:58:33	0	16s	+13	2°	9°
20	Tmp	37	3.030	10:59:47	11:00:16	0	29s	+26	4°	9°
21	Tmp	40	0.420	11:06:02	11:06:14	0	12s	+9	8°	9°
22	Tmp	41	1.000	11:07:29	11:08:16	0	47s	+44	8°	9°
23	Tmp	43	0.000	11:10:07	11:11:02	0	55s	+52	8°	9°
24	Tmp	46	2.470	11:16:24	11:18:58	0	2m34s	+151	9°	9°
25	Tmp	46	2.610	11:17:00	11:19:56	0	2m56s	+173	9°	9°
26	Tmp	50	3.320	11:23:38	11:23:22	0	16s	-39	9°	9°
27	Tmp	54	0.940	11:26:19	11:27:39	0	1m20s	+77	5°	8°
28	Tmp	59	1.510	11:32:29	11:31:58	0	31s	-84	8°	9°
29	Tmp	64	3.110	11:35:47	11:35:25	0	22s	-57	8°	9°
30	Tmp	67	4.080	11:37:58	11:38:32	0	34s	+31	4°	8°
31	Tmp	72	5.550	11:42:43	11:42:36	0	7s	-12	1°	8°
32	Tmp	73	5.960	11:43:28	11:43:29	0	1s	0	1°	8°
33	Tmp	74	6.390	11:44:28	11:45:13	0	45s	+42	4°	8°
34	Tmp	79	0.350	11:59:48	11:59:34	0	14s	-33	9°	8°
35	Tmp	80	1.400	12:01:39	12:02:02	0	23s	+20	5°	8°
36	Tmp	82	1.880	12:02:38	12:03:26	0	48s	+45	8°	8°
37	Tmp	85	2.980	12:05:33	12:07:50	0	2m17s	+134	8°	8°
38	Tmp	87	0.000	12:06:57	12:09:50	0	2m53s	+170	8°	8°
39	Tmp	87	0.850	12:08:17	12:11:45	0	3m28s	+205	8°	8°
40	Tmp	93	5.730	12:17:48	12:19:01	0	1m13s	+70	8°	8°
41	Tmp	95	6.876	12:20:15	12:21:40	0	1m25s	+82	8°	8°
42	Tmp	101	1.500	12:29:14	12:28:51	0	23s	-60	9°	8°

Etapa A	Num	70	Pen	0	PCZ	2	Total PP	3870	PG	13
---------	-----	----	-----	---	-----	---	----------	------	----	----

43	Tmp	105	1.350	13:03:51	13:03:53	0	2s	0	2°	2°
44	Tmp	106	2.330	13:05:30	13:06:08	0	38s	+35	9°	9°
45	Tmp	112	0.430	13:14:21	13:15:35	0	1m14s	+71	9°	9°
46	Tmp	112	0.670	13:15:09	13:17:18	0	2m09s	+126	8°	8°
47	Tmp	116	1.610	13:17:10	13:19:46	0	2m36s	+153	8°	8°
48	Tmp	117	2.260	13:18:03	13:20:56	0	2m53s	+170	8°	8°
49	Tmp	124	7.260	13:27:46	13:29:05	0	1m19s	+76	8°	8°
50	Tmp	130	0.300	13:32:37	13:36:27	0	3m50s	+227	8°	8°
51	Tmp	132	1.050	13:34:45	13:39:02	0	4m17s	+254	8°	8°
52	Tmp	134	1.620	13:36:25	13:41:02	0	4m37s	+274	8°	8°
53	Tmp	134	1.890	13:37:03	13:42:08	0	5m05s	+302	8°	8°
54	Tmp	137	2.390	13:41:03	13:43:51	0	2m48s	+165	8°	8°

PC	Tp	Trc	DistPC	Ideal	Passagem	Pen	Erro	Pontos	NoPC	AtePC
55	Tmp	141	3.370	13:43:33	13:49:41	0	6m08s	+365	8°	8°
56	Tmp	145	5.170	13:48:44	13:53:56	0	5m12s	+309	8°	8°
57	Tmp	147	7.690	13:52:48	13:58:00	0	5m12s	+309	8°	8°
58	Tmp	152	0.630	13:59:12	14:03:37	0	4m25s	+262	8°	8°
59	Tmp	153	1.580	14:01:28	14:07:37	0	6m09s	+366	8°	8°
60	Tmp	157	2.260	14:06:07	14:11:12	0	5m05s	+302	8°	8°
62	Tmp	160	3.050	14:07:54	14:14:47	0	6m53s	+410	8°	8°
63	Tmp	162	0.870	14:11:59	14:20:23	0	8m24s	+501	8°	8°
64	Tmp	164	1.920	14:15:04	14:24:24	0	9m20s	+557	7°	8°
65	Tmp	167	2.970	14:22:47	14:29:07	0	6m20s	+377	7°	8°
66	Tmp	169	3.970	14:25:39	14:35:00	0	9m21s	+558	7°	8°
68	Tmp	169	4.420	14:26:41	14:37:52	0	11m11s	+668	7°	8°
69	Tmp	174	0.330	14:33:42	14:40:35	0	6m53s	+410	8°	8°
70	Tmp	176	2.180	14:36:59	14:44:33	0	7m34s	+451	8°	8°
71	Tmp	177	2.530	14:37:37	14:45:08	0	7m31s	+448	8°	8°
72	Tmp	182	0.830	14:44:14	14:50:52	0	6m38s	+395	7°	8°
73	Tmp	186	1.880	14:47:20	14:52:59	0	5m39s	+336	7°	8°
74	Tmp	187	2.870	14:49:10	14:54:53	0	5m43s	+340	7°	8°
75	Tmp	190	3.880	14:51:42	14:58:26	0	6m44s	+401	7°	8°
76	Tmp	192	0.000	14:53:05	15:00:03	0	6m58s	+415	7°	8°
77	Tmp	194	0.830	14:54:27	15:02:34	0	8m07s	+484	7°	8°
78	Tmp	201	5.700	15:03:36	15:09:20	0	5m44s	+341	7°	7°
79	Tmp	203	5.970	15:04:18	15:10:28	0	6m10s	+367	7°	7°
80	Tmp	205	7.116	15:06:44	15:13:13	0	6m29s	+386	7°	7°
81	Tmp	208	8.550	15:09:05	15:18:43	0	9m38s	+575	7°	7°
82	Tmp	212	1.500	15:15:54	15:23:29	0	7m35s	+452	8°	7°

Etapa B	Num	70	Pen	0	PCZ	1	Total PP	12638	PG	14
---------	-----	----	-----	---	-----	---	----------	-------	----	----

n°	69	A	PP	3870	8°	B	PP	12638	7°	Tot PP	16508	Col.	7°
----	----	---	----	------	----	---	----	-------	----	--------	-------	------	----

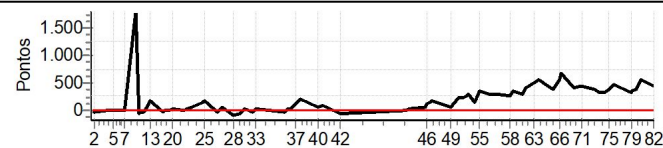

PC	Tp	Trc	DistPC	Ideal	Passagem	Pen	Erro	Pontos	NoPC	AtePC
N u m	71	71 / Cleber Sacramento								
		Cat / NL / Largada Over 55 / 70 / 10:14:00								
		Belo Horizonte _ Mg								
PC	Tp	Trc	DistPC	Ideal	Passagem	Pen	Erro	Pontos	NoPC	AtePC
1	Tmp	3	1.290	10:17:17	10:17:18	0	1s	0	1°	1°
2	Tmp	4	2.270	10:18:56	10:19:17	0	21s	+18	3°	3°
3	Tmp	9	0.440	10:25:46	10:25:49	0	3s	0	1°	3°
4	Tmp	12	0.980	10:26:41	10:26:42	0	1s	0	1°	3°
5	Tmp	12	2.800	10:29:25	10:29:26	0	1s	0	1°	3°
6	Tmp	14	4.930	10:32:48	10:32:49	0	1s	0	1°	2°
7	Tmp	17	0.680	10:35:16	10:35:26	0	10s	+7	2°	2°
8	Tmp	21	2.840	10:40:55	10:41:11	0	16s	+13	3°	2°
9	Tmp	23	3.830	10:42:46	10:42:50	0	4s	+1	5°	2°
10	Tmp	23	4.340	10:43:37	10:43:37	0	0s	0	1°	2°
11	Tmp	25	5.220	10:45:27	10:45:31	0	4s	+1	4°	2°
12	Tmp	28	5.930	10:47:13	10:47:38	0	25s	+22	4°	3°
13	Tmp	29	6.190	10:48:20	10:50:50	0	2m30s	+147	1°	1°
14	Tmp	33	0.780	10:55:56	10:56:03	0	7s	+4	2°	1°
18	Tmp	33	0.940	10:56:20	10:56:48	0	28s	+25	5°	1°
19	Tmp	37	2.180	10:58:47	11:00:03	0	1m16s	+73	8°	2°
20	Tmp	37	3.030	11:00:17	11:01:40	0	1m23s	+80	8°	3°
21	Tmp	40	0.420	11:06:32	11:06:38	0	6s	+3	2°	3°
22	Tmp	41	1.000	11:07:59	11:08:11	0	12s	+9	1°	3°
23	Tmp	43	0.000	11:10:37	11:10:36	0	1s	0	1°	3°
24	Tmp	46	2.470	11:16:54	11:17:15	0	21s	+18	5°	3°
25	Tmp	46	2.610	11:17:30	11:18:12	0	42s	+39	3°	3°
26	Tmp	50	3.320	11:24:08	11:24:22	0	14s	+11	6°	3°
27	Tmp	54	0.940	11:26:49	11:27:36	0	47s	+44	4°	4°
28	Tmp	59	1.510	11:32:59	11:32:57	0	2s	0	1°	4°
29	Tmp	64	3.110	11:36:17	11:36:17	0	0s	0	1°	4°
30	Tmp	67	4.080	11:38:28	11:38:57	0	29s	+26	3°	4°
31	Tmp	72	5.550	11:43:13	11:43:33	0	20s	+17	4°	4°
32	Tmp	73	5.960	11:43:58	11:44:15	0	17s	+14	4°	4°
33	Tmp	74	6.390	11:44:58	11:45:39	0	41s	+38	3°	3°
34	Tmp	79	0.350	12:00:18	12:00:21	0	3s	0	1°	3°
35	Tmp	80	1.400	12:02:09	12:02:25	0	16s	+13	3°	3°
36	Tmp	82	1.880	12:03:08	12:03:39	0	31s	+28	3°	3°
37	Tmp	85	2.980	12:06:03	12:07:48	0	1m45s	+102	7°	4°
38	Tmp	87	0.000	12:07:27	12:09:19	0	1m52s	+109	6°	4°
39	Tmp	87	0.850	12:08:47	12:11:02	0	2m15s	+132	6°	4°
40	Tmp	93	5.730	12:18:18	12:18:36	0	18s	+15	7°	4°
41	Tmp	95	6.876	12:20:45	12:20:58	0	13s	+10	5°	4°
42	Tmp	101	1.500	12:29:44	12:29:42	0	2s	0	1°	4°

Etapa A	Num	71	Pen	0	PCZ	11	Total PP	1019	PG	18
---------	-----	----	-----	---	-----	----	----------	------	----	----

43	Tmp	105	1.350	13:04:21	13:04:19	0	2s	0	1°	1°
44	Tmp	106	2.330	13:06:00	13:06:19	0	19s	+16	4°	4°
45	Tmp	112	0.430	13:14:51	13:15:15	0	24s	+21	5°	4°
46	Tmp	112	0.670	13:15:39	13:16:13	0	34s	+31	2°	3°
47	Tmp	116	1.610	13:17:40	13:17:53	0	13s	+10	2°	3°
48	Tmp	117	2.260	13:18:33	13:18:51	0	18s	+15	3°	3°
49	Tmp	124	7.260	13:28:16	13:28:29	0	13s	+10	5°	3°
50	Tmp	130	0.300	13:33:07	13:33:32	0	25s	+22	5°	3°
51	Tmp	132	1.050	13:35:15	13:35:39	0	24s	+21	1°	2°
52	Tmp	134	1.620	13:36:55	13:37:23	0	28s	+25	1°	1°
53	Tmp	134	1.890	13:37:33	13:39:51	0	2m18s	+135	6°	2°
54	Tmp	137	2.390	13:41:33	13:41:32	0	1s	0	1°	2°

PC	Tp	Trc	DistPC	Ideal	Passagem	Pen	Erro	Pontos	NoPC	AtePC
55	Tmp	141	3.370	13:44:03	13:44:18	0	15s	+12	5°	3°
56	Tmp	145	5.170	13:49:14	13:49:17	0	3s	0	1°	3°
57	Tmp	147	7.690	13:53:18	13:53:29	0	11s	+8	6°	3°
58	Tmp	152	0.630	13:59:42	13:59:45	0	3s	0	1°	3°
59	Tmp	153	1.580	14:01:58	14:03:08	0	1m10s	+67	6°	3°
60	Tmp	157	2.260	14:06:37	14:06:58	0	21s	+18	3°	3°
62	Tmp	160	3.050	14:08:24	14:09:09	0	45s	+42	3°	3°
63	Tmp	162	0.870	14:12:29	14:13:34	0	1m05s	+62	4°	3°
64	Tmp	164	1.920	14:15:34	14:17:33	0	1m59s	+116	4°	3°
65	Tmp	167	2.970	14:23:17	14:23:34	0	17s	+14	4°	3°
66	Tmp	169	3.970	14:26:09	14:27:00	0	51s	+48	4°	3°
68	Tmp	169	4.420	14:27:11	14:28:02	0	51s	+48	4°	4°
69	Tmp	174	0.330	14:34:12	14:34:30	0	18s	+15	4°	4°
70	Tmp	176	2.180	14:37:29	14:37:56	0	27s	+24	4°	4°
71	Tmp	177	2.530	14:38:07	14:38:19	0	12s	+9	2°	4°
72	Tmp	182	0.830	14:44:44	14:44:48	0	4s	+1	5°	4°
73	Tmp	186	1.880	14:47:50	14:48:01	0	11s	+8	6°	4°
74	Tmp	187	2.870	14:49:40	14:49:40	0	0s	0	1°	4°
75	Tmp	190	3.880	14:52:12	14:53:06	0	54s	+51	6°	4°
76	Tmp	192	0.000	14:53:35	14:54:47	0	1m12s	+69	6°	4°
77	Tmp	194	0.830	14:54:57	14:57:17	0	2m20s	+137	6°	4°
78	Tmp	201	5.700	15:04:06	15:04:45	0	39s	+36	6°	4°
79	Tmp	203	5.970	15:04:48	15:05:17	0	29s	+26	3°	4°
80	Tmp	205	7.116	15:07:14	15:08:05	0	51s	+48	5°	4°
81	Tmp	208	8.550	15:09:35	15:10:54	0	1m19s	+76	6°	4°
82	Tmp	212	1.500	15:16:24	15:16:24	0	0s	0	1°	4°

Etapa B	Num	71	Pen	0	PCZ	6	Total PP	1241	PG	18
---------	-----	----	-----	---	-----	---	----------	------	----	----

70	A	PP	1019	4°	B	PP	1241	4°	Tot PP	2260	Col.	4°
----	---	----	------	----	---	----	------	----	--------	------	------	----

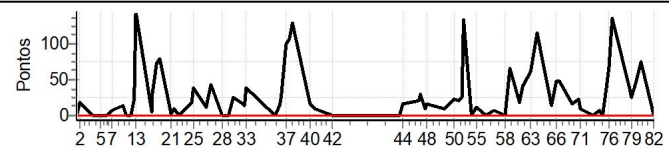

PC	Tp	Trc	DistPC	Ideal	Passagem	Pen	Erro	Pontos	NoPC	AtePC
N u m	73	73 / Cleyton de Carvalho								
		Cat / NL / Largada		Novato / 73 / 10:16:30						
		Divinópolis-mg								
PC	Tp	Trc	DistPC	Ideal	Passagem	Pen	Erro	Pontos	NoPC	AtePC
1	Tmp	3	1.290	10:19:47	10:19:50	0	3s	0	13°	13°
2	Tmp	4	2.270	10:21:26	10:21:32	0	6s	+3	1°	1°
3	Tmp	9	0.440	10:28:16	10:28:34	0	18s	+15	18°	5°
4	Tmp	12	0.980	10:29:11	10:30:04	0	53s	+50	16°	14°
5	Tmp	12	2.800	10:31:55	10:31:56	0	1s	0	14°	14°
6	Tmp	14	4.930	10:35:18	10:35:16	0	2s	0	6°	11°
7	Tmp	17	0.680	10:37:46	10:37:52	0	6s	+3	2°	7°
8	Tmp	21	2.840	10:43:25	10:45:47	0	2m22s	+139	14°	13°
9	Tmp	23	3.830	10:45:16	10:46:06	0	50s	+47	14°	13°
10	Tmp	23	4.340	10:46:07	10:53:49	0	7m42s	+459	17°	14°
11	Tmp	25	5.220	10:47:57	10:55:36	0	7m39s	+456	17°	14°
12	Tmp	28	5.930	10:49:43	10:58:21	0	8m38s	+515	17°	14°
13	Tmp	29	6.190	10:50:50	11:00:20	0	9m30s	+567	16°	14°
14	Tmp	33	0.780	10:58:26	11:02:55	0	4m29s	+266	16°	15°
18	Tmp	33	0.940	10:58:50	11:03:25	0	4m35s	+272	15°	15°
19	Tmp	37	2.180	11:01:17	11:12:37	0	11m20s	+677	16°	16°
20	Tmp	37	3.030	11:02:47	11:14:02	0	11m15s	+672	16°	16°
21	Tmp	40	0.420	11:09:02	11:15:18	0	6m16s	+373	16°	16°
22	Tmp	41	1.000	11:10:29	11:16:50	0	6m21s	+378	16°	16°
23	Tmp	43	0.000	11:13:07	11:19:16	0	6m09s	+366	16°	16°
24	Tmp	46	2.470	11:19:24	11:24:41	0	5m17s	+314	14°	16°
25	Tmp	46	2.610	11:20:00	11:25:28	0	5m28s	+325	13°	16°
26	Tmp	50	3.320	11:26:38	11:27:49	0	1m11s	+68	14°	16°
27	Tmp	54	0.940	11:29:19	11:31:03	0	1m44s	+101	7°	16°
28	Tmp	59	1.510	11:35:29	11:35:29	0	0s	0	8°	16°
29	Tmp	64	3.110	11:38:47	11:38:27	0	20s	-51	9°	15°
30	Tmp	67	4.080	11:40:58	11:41:24	0	26s	+23	3°	14°
31	Tmp	72	5.550	11:45:43	11:45:50	0	7s	+4	2°	14°
32	Tmp	73	5.960	11:46:28	11:46:28	0	0s	0	2°	14°
33	Tmp	74	6.390	11:47:28	11:47:34	0	6s	+3	2°	14°
34	Tmp	79	0.350	12:02:48	12:02:49	0	1s	0	4°	14°
35	Tmp	80	1.400	12:04:39	12:04:48	0	9s	+6	2°	14°
36	Tmp	82	1.880	12:05:38	12:05:49	0	11s	+8	1°	14°
37	Tmp	85	2.980	12:08:33	12:08:40	0	7s	+4	1°	14°
38	Tmp	87	0.000	12:09:57	12:09:54	0	3s	0	2°	14°
39	Tmp	87	0.850	12:11:17	12:11:28	0	11s	+8	2°	14°
40	Tmp	93	5.730	12:20:48	12:20:48	0	0s	0	4°	14°
41	Tmp	95	6.876	12:23:15	12:23:19	0	4s	+1	2°	14°
42	Tmp	101	1.500	12:32:14	12:32:13	0	1s	0	10°	14°

PC	Tp	Trc	DistPC	Ideal	Passagem	Pen	Erro	Pontos	NoPC	AtePC
55	Tmp	141	3.370	13:46:33	13:46:35	0	2s	0	4°	3°
56	Tmp	145	5.170	13:51:44	13:51:45	0	1s	0	6°	3°
57	Tmp	147	7.690	13:55:48	13:55:48	0	0s	0	4°	3°
58	Tmp	152	0.630	14:02:12	14:02:11	0	1s	0	11°	3°
59	Tmp	153	1.580	14:04:28	14:04:46	0	18s	+15	1°	2°
60	Tmp	157	2.260	14:09:07	14:10:06	0	59s	+56	9°	3°
62	Tmp	160	3.050	14:10:54	14:12:18	0	1m24s	+81	10°	3°
63	Tmp	162	0.870	14:14:59	14:16:19	0	1m20s	+77	6°	3°
64	Tmp	164	1.920	14:18:04	14:19:29	0	1m25s	+82	5°	3°
65	Tmp	167	2.970	14:25:47	14:25:42	0	5s	-6	3°	3°
66	Tmp	169	3.970	14:28:39	14:28:34	0	5s	-6	2°	3°
68	Tmp	169	4.420	14:29:41	14:29:39	0	2s	0	2°	3°
69	Tmp	174	0.330	14:36:42	14:36:48	0	6s	+3	3°	3°
70	Tmp	176	2.180	14:39:59	14:39:54	0	5s	-6	2°	3°
71	Tmp	177	2.530	14:40:37	14:40:39	0	2s	0	2°	3°
72	Tmp	182	0.830	14:47:14	14:47:16	0	2s	0	5°	3°
73	Tmp	186	1.880	14:50:20	14:50:25	0	5s	+2	5°	3°
74	Tmp	187	2.870	14:52:10	14:52:10	0	0s	0	8°	3°
75	Tmp	190	3.880	14:54:42	14:54:51	0	9s	+6	2°	3°
76	Tmp	192	0.000	14:56:05	14:56:05	0	0s	0	2°	3°
77	Tmp	194	0.830	14:57:27	14:58:28	0	1m01s	+58	4°	3°
78	Tmp	201	5.700	15:06:36	15:06:34	0	2s	0	5°	2°
79	Tmp	203	5.970	15:07:18	15:07:46	0	28s	+25	4°	2°
80	Tmp	205	7.116	15:09:44	15:09:49	0	5s	+2	2°	2°
81	Tmp	208	8.550	15:12:05	15:12:08	0	3s	0	1°	2°
82	Tmp	212	1.500	15:18:54	15:18:55	0	1s	0	9°	2°

Etapa B	Num	73	Pen	0	PCZ	15	Total PP	574	PG	22
---------	-----	----	-----	---	-----	----	----------	-----	----	----

n°	73	A PP	6174	14°	B PP	574	2°	Tot PP	6748	Col.	10°
----	----	------	------	-----	------	-----	----	--------	------	------	-----

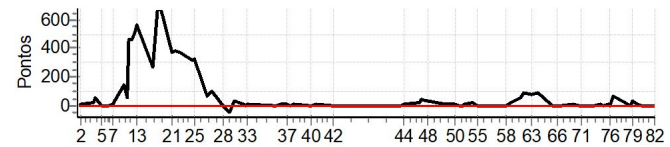

PC	Tp	Trc	DistPC	Ideal	Passagem	Pen	Erro	Pontos	NoPC	AtePC
43	Tmp	105	1.350	13:06:51	13:06:54	0	3s	0	12°	12°
44	Tmp	106	2.330	13:08:30	13:08:35	0	5s	+2	1°	1°
45	Tmp	112	0.430	13:17:21	13:17:44	0	23s	+20	6°	3°
46	Tmp	112	0.670	13:18:09	13:18:54	0	45s	+42	6°	5°
47	Tmp	116	1.610	13:20:10	13:20:40	0	30s	+27	5°	4°
48	Tmp	117	2.260	13:21:03	13:21:31	0	28s	+25	4°	4°
49	Tmp	124	7.260	13:30:46	13:30:56	0	10s	+7	8°	4°
50	Tmp	130	0.300	13:35:37	13:35:44	0	7s	+4	3°	4°
51	Tmp	132	1.050	13:37:45	13:37:46	0	1s	0	2°	4°
52	Tmp	134	1.620	13:39:25	13:39:25	0	0s	0	2°	3°
53	Tmp	134	1.890	13:40:03	13:40:09	0	6s	+3	2°	2°
54	Tmp	137	2.390	13:44:03	13:44:25	0	22s	+19	12°	3°



PC	Tp	Trc	DistPC	Ideal	Passagem	Pen	Erro	Pontos	NoPC	AtePC
N u m	74	74 / Gabriel Lancini								
		Cat / NL / Largada Novato / 74 / 10:17:00								
		Juiz de Fora -mg BETA								
PC	Tp	Trc	DistPC	Ideal	Passagem	Pen	Erro	Pontos	NoPC	AtePC
1	Tmp	3	1.290	10:20:17	10:20:19	0	2s	0	12°	12°
2	Tmp	4	2.270	10:21:56	10:22:07	0	11s	+8	4°	3°
3	Tmp	9	0.440	10:28:46	10:28:49	0	3s	0	10°	2°
4	Tmp	12	0.980	10:29:41	10:29:43	0	2s	0	11°	2°
5	Tmp	12	2.800	10:32:25	10:32:25	0	0s	0	13°	2°
6	Tmp	14	4.930	10:35:48	10:35:46	0	2s	0	5°	2°
7	Tmp	17	0.680	10:38:16	10:38:24	0	8s	+5	4°	2°
8	Tmp	21	2.840	10:43:55	10:44:25	0	30s	+27	7°	1°
9	Tmp	23	3.830	10:45:46	10:45:46	0	0s	0	3°	1°
10	Tmp	23	4.340	10:46:37	10:46:40	0	3s	0	4°	1°
11	Tmp	25	5.220	10:48:27	10:48:27	0	0s	0	3°	1°
12	Tmp	28	5.930	10:50:13	10:50:16	0	3s	0	2°	1°
13	Tmp	29	6.190	10:51:20	10:52:11	0	51s	+48	2°	2°
14	Tmp	33	0.780	10:58:56	10:58:59	0	3s	0	2°	2°
18	Tmp	33	0.940	10:59:20	10:59:31	0	11s	+8	4°	2°
19	Tmp	37	2.180	11:01:47	11:01:51	0	4s	+1	2°	2°
20	Tmp	37	3.030	11:03:17	11:03:27	0	10s	+7	2°	2°
21	Tmp	40	0.420	11:09:32	11:09:35	0	3s	0	4°	2°
22	Tmp	41	1.000	11:10:59	11:11:11	0	12s	+9	6°	2°
23	Tmp	43	0.000	11:13:37	11:13:37	0	0s	0	6°	2°
24	Tmp	46	2.470	11:19:54	11:20:02	0	8s	+5	2°	2°
25	Tmp	46	2.610	11:20:30	11:21:13	0	43s	+40	8°	2°
26	Tmp	50	3.320	11:27:08	11:27:17	0	9s	+6	6°	2°
27	Tmp	54	0.940	11:29:49	11:30:15	0	26s	+23	2°	2°
28	Tmp	59	1.510	11:35:59	11:35:59	0	0s	0	7°	2°
29	Tmp	64	3.110	11:39:17	11:39:17	0	0s	0	4°	2°
30	Tmp	67	4.080	11:41:28	11:41:50	0	22s	+19	2°	2°
31	Tmp	72	5.550	11:46:13	11:46:21	0	8s	+5	4°	2°
32	Tmp	73	5.960	11:46:58	11:47:08	0	10s	+7	3°	2°
33	Tmp	74	6.390	11:47:58	11:48:32	0	34s	+31	3°	2°
34	Tmp	79	0.350	12:03:18	12:03:21	0	3s	0	3°	2°
35	Tmp	80	1.400	12:05:09	12:05:22	0	13s	+10	3°	2°
36	Tmp	82	1.880	12:06:08	12:06:24	0	16s	+13	3°	2°
37	Tmp	85	2.980	12:09:03	12:09:33	0	30s	+27	4°	2°
38	Tmp	87	0.000	12:10:27	12:10:49	0	22s	+19	4°	2°
39	Tmp	87	0.850	12:11:47	12:12:47	0	1m00s	+57	4°	2°
40	Tmp	93	5.730	12:21:18	12:21:27	0	9s	+6	8°	2°
41	Tmp	95	6.876	12:23:45	12:23:57	0	12s	+9	4°	2°
42	Tmp	101	1.500	12:32:44	12:32:45	0	1s	0	9°	2°

Etapa A	Num	74	Pen	0	PCZ	16	Total PP	390	PG	22
---------	-----	----	-----	---	-----	----	----------	-----	----	----

43	Tmp	105	1.350	13:07:21	13:07:22	0	1s	0	11°	11°
44	Tmp	106	2.330	13:09:00	13:09:09	0	9s	+6	3°	3°
45	Tmp	112	0.430	13:17:51	13:18:06	0	15s	+12	2°	2°
46	Tmp	112	0.670	13:18:39	13:18:55	0	16s	+13	2°	2°
47	Tmp	116	1.610	13:20:40	13:20:49	0	9s	+6	2°	2°
48	Tmp	117	2.260	13:21:33	13:21:36	0	3s	0	2°	2°
49	Tmp	124	7.260	13:31:16	13:31:24	0	8s	+5	7°	2°
50	Tmp	130	0.300	13:36:07	13:36:11	0	4s	+1	2°	1°
51	Tmp	132	1.050	13:38:15	13:39:30	0	1m15s	+72	13°	3°
52	Tmp	134	1.620	13:39:55	13:41:05	0	1m10s	+67	11°	4°
53	Tmp	134	1.890	13:40:33	13:41:43	0	1m10s	+67	11°	4°
54	Tmp	137	2.390	13:44:33	13:44:33	0	0s	0	5°	4°

PC	Tp	Trc	DistPC	Ideal	Passagem	Pen	Erro	Pontos	NoPC	AtePC
55	Tmp	141	3.370	13:47:03	13:47:03	0	0s	0	3°	4°
56	Tmp	145	5.170	13:52:14	13:52:17	0	3s	0	5°	4°
57	Tmp	147	7.690	13:56:18	13:56:21	0	3s	0	3°	4°
58	Tmp	152	0.630	14:02:42	14:02:41	0	1s	0	10°	4°
59	Tmp	153	1.580	14:04:58	14:05:18	0	20s	+17	2°	4°
60	Tmp	157	2.260	14:09:37	14:10:37	0	1m00s	+57	10°	4°
62	Tmp	160	3.050	14:11:24	14:12:47	0	1m23s	+80	9°	4°
63	Tmp	162	0.870	14:15:29	14:16:52	0	1m23s	+80	8°	4°
64	Tmp	164	1.920	14:18:34	14:20:22	0	1m48s	+105	7°	6°
65	Tmp	167	2.970	14:26:17	14:26:21	0	4s	+1	2°	5°
66	Tmp	169	3.970	14:29:09	14:29:22	0	13s	+10	3°	4°
68	Tmp	169	4.420	14:30:11	14:30:28	0	17s	+14	3°	4°
69	Tmp	174	0.330	14:37:12	14:37:21	0	9s	+6	5°	4°
70	Tmp	176	2.180	14:40:29	14:40:48	0	19s	+16	6°	4°
71	Tmp	177	2.530	14:41:07	14:41:21	0	14s	+11	3°	4°
72	Tmp	182	0.830	14:47:44	14:47:49	0	5s	+2	11°	4°
73	Tmp	186	1.880	14:50:50	14:50:43	0	7s	-12	15°	4°
74	Tmp	187	2.870	14:52:40	14:52:38	0	2s	0	7°	4°
75	Tmp	190	3.880	14:55:12	14:55:35	0	23s	+20	4°	4°
76	Tmp	192	0.000	14:56:35	14:56:51	0	16s	+13	4°	4°
77	Tmp	194	0.830	14:57:57	14:58:40	0	43s	+40	3°	4°
78	Tmp	201	5.700	15:07:06	15:07:10	0	4s	+1	7°	4°
79	Tmp	203	5.970	15:07:48	15:08:13	0	25s	+22	2°	4°
80	Tmp	205	7.116	15:10:14	15:10:24	0	10s	+7	3°	4°
81	Tmp	208	8.550	15:12:35	15:12:51	0	16s	+13	3°	4°
82	Tmp	212	1.500	15:19:24	15:19:27	0	3s	0	8°	4°

Etapa B	Num	74	Pen	0	PCZ	9	Total PP	776	PG	18
---------	-----	----	-----	---	-----	---	----------	-----	----	----

n°	74	A	PP	390	2°	B	PP	776	4°	Tot PP	1166	Col.	2°
----	----	---	----	-----	----	---	----	-----	----	--------	------	------	----

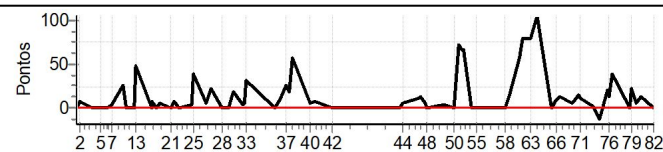

PC	Tp	Trc	DistPC	Ideal	Passagem	Pen	Erro	Pontos	NoPC	AtePC
N u m	75	75 / Rodolfo Isaías								
		Cat / NL / Largada / Novato / 75 / 10:17:30								
		Resende Costa-mg / GAS GAS								

PC	Tp	Trc	DistPC	Ideal	Passagem	Pen	Erro	Pontos	NoPC	AtePC
1	Tmp	3	1.290	10:20:47	10:20:49	0	2s	0	11°	11°
2	Tmp	4	2.270	10:22:26	10:22:34	0	8s	+5	2°	2°
3	Tmp	9	0.440	10:29:16	10:29:19	0	3s	0	9°	1°
4	Tmp	12	0.980	10:30:11	10:30:12	0	1s	0	10°	1°
5	Tmp	12	2.800	10:32:55	10:32:55	0	0s	0	12°	1°
6	Tmp	14	4.930	10:36:18	10:36:17	0	1s	0	4°	1°
7	Tmp	17	0.680	10:38:46	10:38:51	0	5s	+2	1°	1°
8	Tmp	21	2.840	10:44:25	10:45:13	0	48s	+45	11°	3°
9	Tmp	23	3.830	10:46:16	10:46:30	0	14s	+11	7°	3°
10	Tmp	23	4.340	10:47:07	10:47:05	0	2s	0	3°	3°
11	Tmp	25	5.220	10:48:57	10:48:57	0	0s	0	2°	2°
12	Tmp	28	5.930	10:50:43	10:50:45	0	2s	0	1°	2°
13	Tmp	29	6.190	10:51:50	10:52:10	0	20s	+17	1°	1°
14	Tmp	33	0.780	10:59:26	10:59:24	0	2s	0	1°	1°
18	Tmp	33	0.940	10:59:50	10:59:52	0	2s	0	1°	1°
19	Tmp	37	2.180	11:02:17	11:02:18	0	1s	0	1°	1°
20	Tmp	37	3.030	11:03:47	11:03:47	0	0s	0	1°	1°
21	Tmp	40	0.420	11:10:02	11:10:04	0	2s	0	3°	1°
22	Tmp	41	1.000	11:11:29	11:11:35	0	6s	+3	1°	1°
23	Tmp	43	0.000	11:14:07	11:14:09	0	2s	0	5°	1°
24	Tmp	46	2.470	11:20:24	11:20:33	0	9s	+6	3°	1°
25	Tmp	46	2.610	11:21:00	11:21:08	0	8s	+5	1°	1°
26	Tmp	50	3.320	11:27:38	11:27:37	0	1s	0	2°	1°
27	Tmp	54	0.940	11:30:19	11:30:29	0	10s	+7	1°	1°
28	Tmp	59	1.510	11:36:29	11:36:27	0	2s	0	6°	1°
29	Tmp	64	3.110	11:39:47	11:39:47	0	0s	0	3°	1°
30	Tmp	67	4.080	11:41:58	11:42:01	0	3s	0	1°	1°
31	Tmp	72	5.550	11:46:43	11:46:48	0	5s	+2	1°	1°
32	Tmp	73	5.960	11:47:28	11:47:29	0	1s	0	1°	1°
33	Tmp	74	6.390	11:48:28	11:48:30	0	2s	0	1°	1°
34	Tmp	79	0.350	12:03:48	12:03:47	0	1s	0	2°	1°
35	Tmp	80	1.400	12:05:39	12:05:46	0	7s	+4	1°	1°
36	Tmp	82	1.880	12:06:38	12:06:51	0	13s	+10	2°	1°
37	Tmp	85	2.980	12:09:33	12:09:43	0	10s	+7	2°	1°
38	Tmp	87	0.000	12:10:57	12:10:57	0	0s	0	1°	1°
39	Tmp	87	0.850	12:12:17	12:12:25	0	8s	+5	1°	1°
40	Tmp	93	5.730	12:21:48	12:21:51	0	3s	0	3°	1°
41	Tmp	95	6.876	12:24:15	12:24:25	0	10s	+7	3°	1°
42	Tmp	101	1.500	12:33:14	12:33:14	0	0s	0	8°	1°

Etapa A	Num	75	Pen	0	PCZ	24	Total PP	136	PG	25
---------	-----	----	-----	---	-----	----	----------	-----	----	----

43	Tmp	105	1.350	13:07:51	13:07:52	0	1s	0	10°	10°
44	Tmp	106	2.330	13:09:30	13:09:36	0	6s	+3	2°	2°
45	Tmp	112	0.430	13:18:21	13:18:25	0	4s	+1	1°	1°
46	Tmp	112	0.670	13:19:09	13:19:11	0	2s	0	1°	1°
47	Tmp	116	1.610	13:21:10	13:21:18	0	8s	+5	1°	1°
48	Tmp	117	2.260	13:22:03	13:22:05	0	2s	0	1°	1°
49	Tmp	124	7.260	13:31:46	13:31:46	0	0s	0	1°	1°
50	Tmp	130	0.300	13:36:37	13:37:35	0	58s	+55	15°	2°
51	Tmp	132	1.050	13:38:45	13:39:23	0	38s	+35	8°	2°
52	Tmp	134	1.620	13:40:25	13:40:43	0	18s	+15	4°	2°
53	Tmp	134	1.890	13:41:03	13:41:24	0	21s	+18	4°	3°
54	Tmp	137	2.390	13:45:03	13:45:06	0	3s	0	4°	2°

PC	Tp	Trc	DistPC	Ideal	Passagem	Pen	Erro	Pontos	NoPC	AtePC
55	Tmp	141	3.370	13:47:33	13:47:35	0	2s	0	2°	1°
56	Tmp	145	5.170	13:52:44	13:52:45	0	1s	0	4°	1°
57	Tmp	147	7.690	13:56:48	13:56:47	0	1s	0	2°	1°
58	Tmp	152	0.630	14:03:12	14:03:10	0	2s	0	9°	1°
59	Tmp	153	1.580	14:05:28	14:05:52	0	24s	+21	3°	1°
60	Tmp	157	2.260	14:10:07	14:10:09	0	2s	0	1°	1°
62	Tmp	160	3.050	14:11:54	14:12:04	0	10s	+7	1°	1°
63	Tmp	162	0.870	14:15:59	14:16:02	0	3s	0	1°	1°
64	Tmp	164	1.920	14:19:04	14:19:03	0	1s	0	1°	1°
65	Tmp	167	2.970	14:26:47	14:26:41	0	6s	-9	5°	1°
66	Tmp	169	3.970	14:29:39	14:29:42	0	3s	0	1°	1°
68	Tmp	169	4.420	14:30:41	14:30:41	0	0s	0	1°	1°
69	Tmp	174	0.330	14:37:42	14:37:43	0	1s	0	2°	1°
70	Tmp	176	2.180	14:40:59	14:40:58	0	1s	0	1°	1°
71	Tmp	177	2.530	14:41:37	14:41:39	0	2s	0	1°	1°
72	Tmp	182	0.830	14:48:14	14:48:20	0	6s	+3	12°	1°
73	Tmp	186	1.880	14:51:20	14:51:24	0	4s	+1	4°	1°
74	Tmp	187	2.870	14:53:10	14:53:09	0	1s	0	6°	1°
75	Tmp	190	3.880	14:55:42	14:55:45	0	3s	0	1°	1°
76	Tmp	192	0.000	14:57:05	14:57:05	0	0s	0	1°	1°
77	Tmp	194	0.830	14:58:27	14:58:34	0	7s	+4	1°	1°
78	Tmp	201	5.700	15:07:36	15:07:37	0	1s	0	4°	1°
79	Tmp	203	5.970	15:08:18	15:08:37	0	19s	+16	1°	1°
80	Tmp	205	7.116	15:10:44	15:10:46	0	2s	0	1°	1°
81	Tmp	208	8.550	15:13:05	15:13:10	0	5s	+2	2°	1°
82	Tmp	212	1.500	15:19:54	15:19:54	0	0s	0	7°	1°

Etapa B	Num	75	Pen	0	PCZ	23	Total PP	195	PG	25
---------	-----	----	-----	---	-----	----	----------	-----	----	----

n°	75	A	PP	136	1°	B	PP	195	1°	Tot PP	331	Col.	1°
----	----	---	----	-----	----	---	----	-----	----	--------	-----	------	----

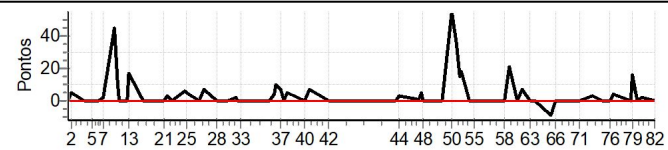

PC	Tp	Trc	DistPC	Ideal	Passagem	Pen	Erro	Pontos	NoPC	AtePC
N u m	76	76 / Daniel Maia								
		Cat / NL / Largada Novato / 76 / 10:18:00								
		Montes Claros-mg CRF 250F								
PC	Tp	Trc	DistPC	Ideal	Passagem	Pen	Erro	Pontos	NoPC	AtePC
1	Tmp	3	1.290	10:21:17	10:21:14	0	3s	0	10°	10°
2	Tmp	4	2.270	10:22:56	10:23:22	0	26s	+23	11°	10°
3	Tmp	9	0.440	10:29:46	10:29:48	0	2s	0	8°	8°
4	Tmp	12	0.980	10:30:41	10:30:40	0	1s	0	9°	6°
5	Tmp	12	2.800	10:33:25	10:33:24	0	1s	0	11°	6°
6	Tmp	14	4.930	10:36:48	10:37:22	0	34s	+31	11°	6°
7	Tmp	17	0.680	10:39:16	10:39:39	0	23s	+20	12°	8°
8	Tmp	21	2.840	10:44:55	--:--:--	0		+1800	19°	16°
9	Tmp	23	3.830	10:46:46	--:--:--	0		+1800	19°	18°
10	Tmp	23	4.340	10:47:37	--:--:--	0		+1800	19°	18°
11	Tmp	25	5.220	10:49:27	--:--:--	0		+1800	19°	18°
12	Tmp	28	5.930	10:51:13	--:--:--	0		+1800	19°	18°
13	Tmp	29	6.190	10:52:20	--:--:--	0		+1800	19°	18°
14	Tmp	33	0.780	10:59:56	--:--:--	0		+1800	19°	18°
18	Tmp	33	0.940	11:00:20	--:--:--	0		+1800	19°	18°
19	Tmp	37	2.180	11:02:47	--:--:--	0		+1800	19°	18°
20	Tmp	37	3.030	11:04:17	--:--:--	0		+1800	19°	18°
21	Tmp	40	0.420	11:10:32	--:--:--	0		+1800	19°	18°
22	Tmp	41	1.000	11:11:59	--:--:--	0		+1800	19°	18°
23	Tmp	43	0.000	11:14:37	--:--:--	0		+1800	19°	18°
24	Tmp	46	2.470	11:20:54	--:--:--	0		+1800	19°	18°
25	Tmp	46	2.610	11:21:30	--:--:--	0		+1800	19°	18°
26	Tmp	50	3.320	11:28:08	--:--:--	0		+1800	19°	18°
27	Tmp	54	0.940	11:30:49	--:--:--	0		+1800	19°	18°
28	Tmp	59	1.510	11:36:59	--:--:--	0		+1800	19°	18°
29	Tmp	64	3.110	11:40:17	--:--:--	0		+1800	19°	18°
30	Tmp	67	4.080	11:42:28	--:--:--	0		+1800	19°	18°
31	Tmp	72	5.550	11:47:13	--:--:--	0		+1800	19°	18°
32	Tmp	73	5.960	11:47:58	--:--:--	0		+1800	19°	18°
33	Tmp	74	6.390	11:48:58	--:--:--	0		+1800	19°	18°
34	Tmp	79	0.350	12:04:18	--:--:--	0		+1800	19°	18°
35	Tmp	80	1.400	12:06:09	--:--:--	0		+1800	19°	18°
36	Tmp	82	1.880	12:07:08	--:--:--	0		+1800	19°	18°
37	Tmp	85	2.980	12:10:03	--:--:--	0		+1800	19°	18°
38	Tmp	87	0.000	12:11:27	--:--:--	0		+1800	19°	18°
39	Tmp	87	0.850	12:12:47	--:--:--	0		+1800	19°	18°
40	Tmp	93	5.730	12:22:18	--:--:--	0		+1800	19°	18°
41	Tmp	95	6.876	12:24:45	--:--:--	0		+1800	19°	18°
42	Tmp	101	1.500	12:33:44	--:--:--	0		+1800	19°	18°

PC	Tp	Trc	DistPC	Ideal	Passagem	Pen	Erro	Pontos	NoPC	AtePC
55	Tmp	141	3.370	13:48:03	--:--:--	0		+1800	19°	19°
56	Tmp	145	5.170	13:53:14	--:--:--	0		+1800	19°	19°
57	Tmp	147	7.690	13:57:18	--:--:--	0		+1800	19°	19°
58	Tmp	152	0.630	14:03:42	--:--:--	0		+1800	19°	19°
59	Tmp	153	1.580	14:05:58	--:--:--	0		+1800	19°	19°
60	Tmp	157	2.260	14:10:37	--:--:--	0		+1800	19°	19°
62	Tmp	160	3.050	14:12:24	--:--:--	0		+1800	19°	19°
63	Tmp	162	0.870	14:16:29	--:--:--	0		+1800	19°	19°
64	Tmp	164	1.920	14:19:34	--:--:--	0		+1800	19°	19°
65	Tmp	167	2.970	14:27:17	--:--:--	0		+1800	19°	19°
66	Tmp	169	3.970	14:30:09	--:--:--	0		+1800	19°	19°
68	Tmp	169	4.420	14:31:11	--:--:--	0		+1800	19°	19°
69	Tmp	174	0.330	14:38:12	--:--:--	0		+1800	19°	19°
70	Tmp	176	2.180	14:41:29	--:--:--	0		+1800	19°	19°
71	Tmp	177	2.530	14:42:07	--:--:--	0		+1800	19°	19°
72	Tmp	182	0.830	14:48:44	--:--:--	0		+1800	19°	19°
73	Tmp	186	1.880	14:51:50	--:--:--	0		+1800	19°	19°
74	Tmp	187	2.870	14:53:40	--:--:--	0		+1800	19°	19°
75	Tmp	190	3.880	14:56:12	--:--:--	0		+1800	19°	19°
76	Tmp	192	0.000	14:57:35	--:--:--	0		+1800	19°	19°
77	Tmp	194	0.830	14:58:57	--:--:--	0		+1800	19°	19°
78	Tmp	201	5.700	15:08:06	--:--:--	0		+1800	19°	19°
79	Tmp	203	5.970	15:08:48	--:--:--	0		+1800	19°	19°
80	Tmp	205	7.116	15:11:14	--:--:--	0		+1800	19°	19°
81	Tmp	208	8.550	15:13:35	--:--:--	0		+1800	19°	19°
82	Tmp	212	1.500	15:20:24	--:--:--	0		+1800	19°	19°

Etapa B	Num	76	Pen	0	PCZ	0	Total PP	68400	PG	2
---------	-----	----	-----	---	-----	---	----------	-------	----	---

n°	76	A	PP	57674	18°	B	PP	68400	19°	Tot PP	126074	Col.	18°
----	----	---	----	-------	-----	---	----	-------	-----	--------	--------	------	-----

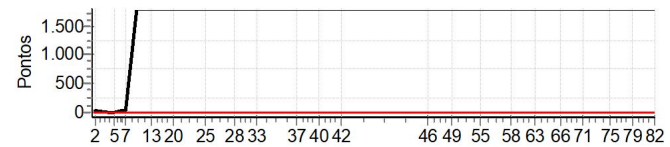

PC	Tp	Trc	DistPC	Ideal	Passagem	Pen	Erro	Pontos	NoPC	AtePC
43	Tmp	105	1.350	13:08:21	--:--:--	0		+1800	19°	19°
44	Tmp	106	2.330	13:10:00	--:--:--	0		+1800	19°	19°
45	Tmp	112	0.430	13:18:51	--:--:--	0		+1800	19°	19°
46	Tmp	112	0.670	13:19:39	--:--:--	0		+1800	19°	19°
47	Tmp	116	1.610	13:21:40	--:--:--	0		+1800	19°	19°
48	Tmp	117	2.260	13:22:33	--:--:--	0		+1800	19°	19°
49	Tmp	124	7.260	13:32:16	--:--:--	0		+1800	19°	19°
50	Tmp	130	0.300	13:37:07	--:--:--	0		+1800	19°	19°
51	Tmp	132	1.050	13:39:15	--:--:--	0		+1800	19°	19°
52	Tmp	134	1.620	13:40:55	--:--:--	0		+1800	19°	19°
53	Tmp	134	1.890	13:41:33	--:--:--	0		+1800	19°	19°
54	Tmp	137	2.390	13:45:33	--:--:--	0		+1800	19°	19°

PC	Tp	Trc	DistPC	Ideal	Passagem	Pen	Erro	Pontos	NoPC	AtePC
N u m	77	77 / Wilgner Sipriano								
		Cat / NL / Largada / Novato / 77 / 10:18:30								
		Matias Barbosa-mg CRF 250F								

PC	Tp	Trc	DistPC	Ideal	Passagem	Pen	Erro	Pontos	NoPC	AtePC
1	Tmp	3	1.290	10:21:47	10:21:17	0	30s	-81	18°	18°
2	Tmp	4	2.270	10:23:26	10:23:35	0	9s	+6	3°	17°
3	Tmp	9	0.440	10:30:16	10:30:26	0	10s	+7	16°	17°
4	Tmp	12	0.980	10:31:11	10:31:21	0	10s	+7	12°	16°
5	Tmp	12	2.800	10:33:55	10:33:39	0	16s	-39	17°	15°
6	Tmp	14	4.930	10:37:18	10:38:03	0	45s	+42	13°	16°
7	Tmp	17	0.680	10:39:46	10:40:38	0	52s	+49	17°	16°
8	Tmp	21	2.840	10:45:25	10:49:59	0	4m34s	+271	15°	15°
9	Tmp	23	3.830	10:47:16	10:46:22	0	54s	-153	17°	15°
10	Tmp	23	4.340	10:48:07	10:52:42	0	4m35s	+272	16°	15°
11	Tmp	25	5.220	10:49:57	10:56:44	0	6m47s	+404	16°	15°
12	Tmp	28	5.930	10:51:43	10:59:55	0	8m12s	+489	16°	15°
13	Tmp	29	6.190	10:52:50	11:03:16	0	10m26s	+623	17°	16°
14	Tmp	33	0.780	11:00:26	11:06:52	0	6m26s	+383	17°	16°
18	Tmp	33	0.940	11:00:50	11:08:03	0	7m13s	+430	17°	17°
19	Tmp	37	2.180	11:03:17	11:15:02	0	11m45s	+702	17°	17°
20	Tmp	37	3.030	11:04:47	11:16:54	0	12m07s	+724	17°	17°
21	Tmp	40	0.420	11:11:02	11:18:13	0	7m11s	+428	17°	17°
22	Tmp	41	1.000	11:12:29	11:19:49	0	7m20s	+437	17°	17°
23	Tmp	43	0.000	11:15:07	11:28:01	0	12m54s	+771	17°	17°
24	Tmp	46	2.470	11:21:24	11:40:51	0	19m27s	+900	17°	17°
25	Tmp	46	2.610	11:22:00	11:42:23	0	20m23s	+900	17°	17°
26	Tmp	50	3.320	11:28:38	11:44:20	0	15m42s	+900	17°	17°
27	Tmp	54	0.940	11:31:19	11:50:37	0	19m18s	+900	16°	17°
28	Tmp	59	1.510	11:37:29	12:00:16	0	22m47s	+900	17°	17°
29	Tmp	64	3.110	11:40:47	12:03:56	0	23m09s	+900	17°	17°
30	Tmp	67	4.080	11:42:58	12:08:06	0	25m08s	+900	17°	17°
31	Tmp	72	5.550	11:47:43	12:14:07	0	26m24s	+900	17°	17°
32	Tmp	73	5.960	11:48:28	12:15:13	0	26m45s	+900	15°	17°
33	Tmp	74	6.390	11:49:28	12:17:17	0	27m49s	+900	17°	17°
34	Tmp	79	0.350	12:04:48	12:23:05	0	18m17s	+900	16°	17°
35	Tmp	80	1.400	12:06:39	12:25:47	0	19m08s	+900	17°	17°
36	Tmp	82	1.880	12:07:38	12:27:27	0	19m49s	+900	17°	17°
37	Tmp	85	2.980	12:10:33	12:31:58	0	21m25s	+900	17°	17°
38	Tmp	87	0.000	12:11:57	12:33:44	0	21m47s	+900	17°	17°
39	Tmp	87	0.850	12:13:17	12:35:55	0	22m38s	+900	17°	17°
40	Tmp	93	5.730	12:22:48	12:44:27	0	21m39s	+900	17°	17°
41	Tmp	95	6.876	12:25:15	12:48:45	0	23m30s	+900	17°	17°
42	Tmp	101	1.500	12:34:14	12:55:45	0	21m31s	+900	17°	17°

Etapa A	Num	77	Pen	0	PCZ	0	Total PP	23418	PG	4
---------	-----	----	-----	---	-----	---	----------	-------	----	---

43	Tmp	105	1.350	13:08:51	--:--	0		+1800	18°	18°
44	Tmp	106	2.330	13:10:30	--:--	0		+1800	18°	18°
45	Tmp	112	0.430	13:19:21	--:--	0		+1800	18°	18°
46	Tmp	112	0.670	13:20:09	--:--	0		+1800	18°	18°
47	Tmp	116	1.610	13:22:10	--:--	0		+1800	18°	18°
48	Tmp	117	2.260	13:23:03	--:--	0		+1800	18°	18°
49	Tmp	124	7.260	13:32:46	--:--	0		+1800	18°	18°
50	Tmp	130	0.300	13:37:37	--:--	0		+1800	18°	18°
51	Tmp	132	1.050	13:39:45	--:--	0		+1800	18°	18°
52	Tmp	134	1.620	13:41:25	--:--	0		+1800	18°	18°
53	Tmp	134	1.890	13:42:03	--:--	0		+1800	18°	18°
54	Tmp	137	2.390	13:46:03	--:--	0		+1800	18°	18°

PC	Tp	Trc	DistPC	Ideal	Passagem	Pen	Erro	Pontos	NoPC	AtePC
55	Tmp	141	3.370	13:48:33	--:--	0		+1800	18°	18°
56	Tmp	145	5.170	13:53:44	--:--	0		+1800	18°	18°
57	Tmp	147	7.690	13:57:48	--:--	0		+1800	18°	18°
58	Tmp	152	0.630	14:04:12	--:--	0		+1800	18°	18°
59	Tmp	153	1.580	14:06:28	--:--	0		+1800	18°	18°
60	Tmp	157	2.260	14:11:07	--:--	0		+1800	18°	18°
62	Tmp	160	3.050	14:12:54	--:--	0		+1800	18°	18°
63	Tmp	162	0.870	14:16:59	--:--	0		+1800	18°	18°
64	Tmp	164	1.920	14:20:04	--:--	0		+1800	18°	18°
65	Tmp	167	2.970	14:27:47	--:--	0		+1800	18°	18°
66	Tmp	169	3.970	14:30:39	--:--	0		+1800	18°	18°
68	Tmp	169	4.420	14:31:41	--:--	0		+1800	18°	18°
69	Tmp	174	0.330	14:38:42	--:--	0		+1800	18°	18°
70	Tmp	176	2.180	14:41:59	--:--	0		+1800	18°	18°
71	Tmp	177	2.530	14:42:37	--:--	0		+1800	18°	18°
72	Tmp	182	0.830	14:49:14	--:--	0		+1800	18°	18°
73	Tmp	186	1.880	14:52:20	--:--	0		+1800	18°	18°
74	Tmp	187	2.870	14:54:10	--:--	0		+1800	18°	18°
75	Tmp	190	3.880	14:56:42	--:--	0		+1800	18°	18°
76	Tmp	192	0.000	14:58:05	--:--	0		+1800	18°	18°
77	Tmp	194	0.830	14:59:27	--:--	0		+1800	18°	18°
78	Tmp	201	5.700	15:08:36	--:--	0		+1800	18°	18°
79	Tmp	203	5.970	15:09:18	--:--	0		+1800	18°	18°
80	Tmp	205	7.116	15:11:44	--:--	0		+1800	18°	18°
81	Tmp	208	8.550	15:14:05	--:--	0		+1800	18°	18°
82	Tmp	212	1.500	15:20:54	--:--	0		+1800	18°	18°

Etapa B	Num	77	Pen	0	PCZ	0	Total PP	68400	PG	3
---------	-----	----	-----	---	-----	---	----------	-------	----	---

77	A	PP	23418	17°	B	PP	68400	18°	Tot PP	91818	Col.	17°
----	---	----	-------	-----	---	----	-------	-----	--------	-------	------	-----

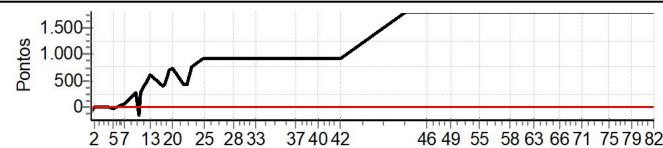



PC	Tp	Trc	DistPC	Ideal	Passagem	Pen	Erro	Pontos	NoPC	AtePC
N u m	78	78 / Renato Teixeira de Paiva								
		Cat / NL / Largada Novato / 78 / 10:19:00								
		Barbacena_Mg KTM								
PC	Tp	Trc	DistPC	Ideal	Passagem	Pen	Erro	Pontos	NoPC	AtePC
1	Tmp	3	1.290	10:22:17	10:22:20	0	3s	0	9°	9°
2	Tmp	4	2.270	10:23:56	10:24:33	0	37s	+34	16°	14°
3	Tmp	9	0.440	10:30:46	10:30:53	0	7s	+4	14°	14°
4	Tmp	12	0.980	10:31:41	10:31:44	0	3s	0	8°	11°
5	Tmp	12	2.800	10:34:25	10:34:27	0	2s	0	10°	11°
6	Tmp	14	4.930	10:37:48	10:38:07	0	19s	+16	9°	7°
7	Tmp	17	0.680	10:40:16	10:40:35	0	19s	+16	10°	6°
8	Tmp	21	2.840	10:45:55	10:46:21	0	26s	+23	4°	6°
9	Tmp	23	3.830	10:47:46	10:47:48	0	2s	0	2°	6°
10	Tmp	23	4.340	10:48:37	10:48:44	0	7s	+4	5°	5°
11	Tmp	25	5.220	10:50:27	10:50:36	0	9s	+6	5°	5°
12	Tmp	28	5.930	10:52:13	10:52:50	0	37s	+34	3°	3°
13	Tmp	29	6.190	10:53:20	10:55:02	0	1m42s	+99	5°	3°
14	Tmp	33	0.780	11:00:56	11:01:21	0	25s	+22	8°	3°
18	Tmp	33	0.940	11:01:20	11:02:01	0	41s	+38	10°	3°
19	Tmp	37	2.180	11:03:47	11:04:56	0	1m09s	+66	6°	4°
20	Tmp	37	3.030	11:05:17	11:06:36	0	1m19s	+76	6°	4°
21	Tmp	40	0.420	11:11:32	11:11:44	0	12s	+9	11°	4°
22	Tmp	41	1.000	11:12:59	11:13:29	0	30s	+27	11°	5°
23	Tmp	43	0.000	11:15:37	11:16:08	0	31s	+28	12°	6°
24	Tmp	46	2.470	11:21:54	11:23:07	0	1m13s	+70	11°	6°
25	Tmp	46	2.610	11:22:30	11:23:55	0	1m25s	+82	11°	6°
26	Tmp	50	3.320	11:29:08	11:29:26	0	18s	+15	9°	6°
27	Tmp	54	0.940	11:31:49	11:32:51	0	1m02s	+59	5°	4°
28	Tmp	59	1.510	11:37:59	11:38:00	0	1s	0	5°	4°
29	Tmp	64	3.110	11:41:17	11:41:22	0	5s	+2	5°	4°
30	Tmp	67	4.080	11:43:28	11:44:03	0	35s	+32	5°	4°
31	Tmp	72	5.550	11:48:13	11:48:59	0	46s	+43	8°	4°
32	Tmp	73	5.960	11:48:58	11:49:59	0	1m01s	+58	7°	4°
33	Tmp	74	6.390	11:49:58	11:51:23	0	1m25s	+82	5°	4°
34	Tmp	79	0.350	12:05:18	12:05:24	0	6s	+3	11°	4°
35	Tmp	80	1.400	12:07:09	12:07:51	0	42s	+39	13°	4°
36	Tmp	82	1.880	12:08:08	12:09:08	0	1m00s	+57	13°	4°
37	Tmp	85	2.980	12:11:03	12:12:26	0	1m23s	+80	11°	4°
38	Tmp	87	0.000	12:12:27	12:14:17	0	1m50s	+107	12°	4°
39	Tmp	87	0.850	12:13:47	12:16:05	0	2m18s	+135	12°	4°
40	Tmp	93	5.730	12:23:18	12:23:45	0	27s	+24	11°	4°
41	Tmp	95	6.876	12:25:45	12:26:18	0	33s	+30	13°	4°
42	Tmp	101	1.500	12:34:44	12:35:21	0	37s	+34	14°	4°

Etapa A Num 78 Pen 0 PCZ 5 Total PP 1454 PG 18

43	Tmp	105	1.350	13:09:21	13:09:09	0	12s	-27	16°	16°
44	Tmp	106	2.330	13:11:00	13:11:29	0	29s	+26	15°	16°
45	Tmp	112	0.430	13:19:51	13:20:31	0	40s	+37	14°	15°
46	Tmp	112	0.670	13:20:39	13:22:43	0	2m04s	+121	14°	14°
47	Tmp	116	1.610	13:22:40	13:24:38	0	1m58s	+115	14°	14°
48	Tmp	117	2.260	13:23:33	13:25:42	0	2m09s	+126	14°	14°
49	Tmp	124	7.260	13:33:16	13:33:36	0	20s	+17	14°	14°
50	Tmp	130	0.300	13:38:07	13:38:28	0	21s	+18	12°	14°
51	Tmp	132	1.050	13:40:15	13:41:05	0	50s	+47	10°	14°
52	Tmp	134	1.620	13:41:55	13:43:08	0	1m13s	+70	12°	15°
53	Tmp	134	1.890	13:42:33	13:44:13	0	1m40s	+97	13°	15°
54	Tmp	137	2.390	13:46:33	13:46:41	0	8s	+5	8°	15°

PC	Tp	Trc	DistPC	Ideal	Passagem	Pen	Erro	Pontos	NoPC	AtePC
55	Tmp	141	3.370	13:49:03	13:49:41	0	38s	+35	14°	15°
56	Tmp	145	5.170	13:54:14	13:54:22	0	8s	+5	12°	15°
57	Tmp	147	7.690	13:58:18	13:58:36	0	18s	+15	14°	15°
58	Tmp	152	0.630	14:04:42	14:04:46	0	4s	+1	12°	15°
59	Tmp	153	1.580	14:06:58	14:09:39	0	2m41s	+158	15°	15°
60	Tmp	157	2.260	14:11:37	14:12:59	0	1m22s	+79	11°	15°
62	Tmp	160	3.050	14:13:24	14:15:31	0	2m07s	+124	12°	15°
63	Tmp	162	0.870	14:17:29	14:20:44	0	3m15s	+192	13°	15°
64	Tmp	164	1.920	14:20:34	14:25:51	0	5m17s	+314	14°	14°
65	Tmp	167	2.970	14:28:17	14:29:54	0	1m37s	+94	14°	14°
66	Tmp	169	3.970	14:31:09	14:34:04	0	2m55s	+172	14°	14°
68	Tmp	169	4.420	14:32:11	14:35:22	0	3m11s	+188	14°	15°
69	Tmp	174	0.330	14:39:12	14:39:29	0	17s	+14	10°	15°
70	Tmp	176	2.180	14:42:29	14:43:38	0	1m09s	+66	15°	15°
71	Tmp	177	2.530	14:43:07	14:44:27	0	1m20s	+77	13°	15°
72	Tmp	182	0.830	14:49:44	14:49:49	0	5s	+2	10°	15°
73	Tmp	186	1.880	14:52:50	14:52:57	0	7s	+4	9°	15°
74	Tmp	187	2.870	14:54:40	14:54:50	0	10s	+7	13°	15°
75	Tmp	190	3.880	14:57:12	14:58:16	0	1m04s	+61	13°	15°
76	Tmp	192	0.000	14:58:35	14:59:50	0	1m15s	+72	13°	15°
77	Tmp	194	0.830	14:59:57	15:02:34	0	2m37s	+154	12°	15°
78	Tmp	201	5.700	15:09:06	15:09:20	0	14s	+11	11°	15°
79	Tmp	203	5.970	15:09:48	15:10:33	0	45s	+42	8°	15°
80	Tmp	205	7.116	15:12:14	15:13:07	0	53s	+50	10°	15°
81	Tmp	208	8.550	15:14:35	15:18:42	0	4m07s	+244	15°	15°
82	Tmp	212	1.500	15:21:24	15:23:19	0	1m55s	+112	15°	15°

Etapa B Num 78 Pen 0 PCZ 0 Total PP 2999 PG 6

nº 78 A PP 1454 4º B PP 2999 15º Tot PP 4453 Col. 7º

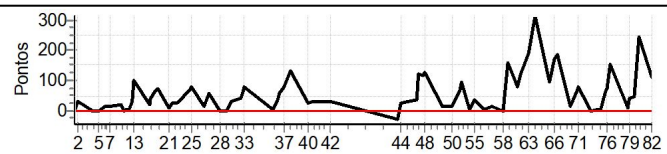

PC	Tp	Trc	DistPC	Ideal	Passagem	Pen	Erro	Pontos	NoPC	AtePC
<b>N</b>	<b>80</b>	80 / Christian Alves								
		Cat / NL / Largada Novato / 80 / 10:20:00								
		Montes Claros-mg KTM EXC 300								
<b>u</b>	<b>12°</b>									
<b>m</b>										
PC	Tp	Trc	DistPC	Ideal	Passagem	Pen	Erro	Pontos	NoPC	AtePC
1	Tmp	3	1.290	10:23:17	10:24:06	0	49s	+46	16°	16°
2	Tmp	4	2.270	10:24:56	10:26:07	0	1m11s	+68	18°	18°
3	Tmp	9	0.440	10:31:46	10:31:53	0	7s	+4	13°	18°
4	Tmp	12	0.980	10:32:41	10:33:14	0	33s	+30	15°	18°
5	Tmp	12	2.800	10:35:25	10:35:34	0	9s	+6	15°	17°
6	Tmp	14	4.930	10:38:48	10:40:17	0	1m29s	+86	18°	18°
7	Tmp	17	0.680	10:41:16	10:42:37	0	1m21s	+78	18°	18°
8	Tmp	21	2.840	10:46:55	--:--:--	0		+1800	18°	18°
9	Tmp	23	3.830	10:48:46	10:48:05	0	41s	-114	16°	17°
10	Tmp	23	4.340	10:49:37	10:51:25	0	1m48s	+105	15°	17°
11	Tmp	25	5.220	10:51:27	10:53:25	0	1m58s	+115	15°	17°
12	Tmp	28	5.930	10:53:13	10:56:01	0	2m48s	+165	15°	17°
13	Tmp	29	6.190	10:54:20	10:59:16	0	4m56s	+293	13°	17°
14	Tmp	33	0.780	11:01:56	11:03:11	0	1m15s	+72	12°	17°
18	Tmp	33	0.940	11:02:20	11:03:44	0	1m24s	+81	11°	16°
19	Tmp	37	2.180	11:04:47	11:07:26	0	2m39s	+156	10°	15°
20	Tmp	37	3.030	11:06:17	11:09:10	0	2m53s	+170	10°	15°
21	Tmp	40	0.420	11:12:32	11:12:46	0	14s	+11	13°	15°
22	Tmp	41	1.000	11:13:59	11:14:44	0	45s	+42	14°	15°
23	Tmp	43	0.000	11:16:37	11:17:14	0	37s	+34	13°	15°
24	Tmp	46	2.470	11:22:54	11:24:34	0	1m40s	+97	12°	15°
25	Tmp	46	2.610	11:23:30	11:25:41	0	2m11s	+128	12°	15°
26	Tmp	50	3.320	11:30:08	11:30:30	0	22s	+19	10°	14°
27	Tmp	54	0.940	11:32:49	11:34:25	0	1m36s	+93	6°	12°
28	Tmp	59	1.510	11:38:59	11:39:01	0	2s	0	4°	12°
29	Tmp	64	3.110	11:42:17	11:42:35	0	18s	+15	7°	12°
30	Tmp	67	4.080	11:44:28	11:45:25	0	57s	+54	7°	12°
31	Tmp	72	5.550	11:49:13	11:49:55	0	42s	+39	7°	12°
32	Tmp	73	5.960	11:49:58	11:50:49	0	51s	+48	6°	11°
33	Tmp	74	6.390	11:50:58	11:52:35	0	1m37s	+94	7°	11°
34	Tmp	79	0.350	12:06:18	12:06:23	0	5s	+2	9°	10°
35	Tmp	80	1.400	12:08:09	12:08:45	0	36s	+33	12°	10°
36	Tmp	82	1.880	12:09:08	12:09:59	0	51s	+48	11°	10°
37	Tmp	85	2.980	12:12:03	12:13:05	0	1m02s	+59	10°	10°
38	Tmp	87	0.000	12:13:27	12:15:15	0	1m48s	+105	11°	10°
39	Tmp	87	0.850	12:14:47	12:17:05	0	2m18s	+135	11°	10°
40	Tmp	93	5.730	12:24:18	12:24:26	0	8s	+5	7°	10°
41	Tmp	95	6.876	12:26:45	12:27:08	0	23s	+20	9°	10°
42	Tmp	101	1.500	12:35:44	12:35:45	0	1s	0	7°	10°

PC	Tp	Trc	DistPC	Ideal	Passagem	Pen	Erro	Pontos	NoPC	AtePC
55	Tmp	141	3.370	13:50:03	13:50:40	0	37s	+34	13°	14°
56	Tmp	145	5.170	13:55:14	13:55:21	0	7s	+4	10°	14°
57	Tmp	147	7.690	13:59:18	13:59:34	0	16s	+13	13°	14°
58	Tmp	152	0.630	14:05:42	14:06:00	0	18s	+15	15°	14°
59	Tmp	153	1.580	14:07:58	14:09:25	0	1m27s	+84	14°	14°
60	Tmp	157	2.260	14:12:37	14:12:45	0	8s	+5	5°	13°
62	Tmp	160	3.050	14:14:24	14:15:13	0	49s	+46	6°	12°
63	Tmp	162	0.870	14:18:29	14:20:18	0	1m49s	+106	11°	12°
64	Tmp	164	1.920	14:21:34	14:24:15	0	2m41s	+158	10°	11°
65	Tmp	167	2.970	14:29:17	14:29:56	0	39s	+36	12°	11°
66	Tmp	169	3.970	14:32:09	14:34:52	0	2m43s	+160	13°	11°
68	Tmp	169	4.420	14:33:11	14:35:59	0	2m48s	+165	13°	11°
69	Tmp	174	0.330	14:40:12	14:40:32	0	20s	+17	11°	11°
70	Tmp	176	2.180	14:43:29	14:44:13	0	44s	+41	10°	11°
71	Tmp	177	2.530	14:44:07	14:45:02	0	55s	+52	11°	11°
72	Tmp	182	0.830	14:50:44	14:50:49	0	5s	+2	9°	11°
73	Tmp	186	1.880	14:53:50	14:53:59	0	9s	+6	11°	11°
74	Tmp	187	2.870	14:55:40	14:55:56	0	16s	+13	14°	11°
75	Tmp	190	3.880	14:58:12	14:59:49	0	1m37s	+94	15°	11°
76	Tmp	192	0.000	14:59:35	15:01:36	0	2m01s	+118	15°	11°
77	Tmp	194	0.830	15:00:57	15:04:34	0	3m37s	+214	13°	12°
78	Tmp	201	5.700	15:10:06	15:10:49	0	43s	+40	13°	13°
79	Tmp	203	5.970	15:10:48	15:12:17	0	1m29s	+86	13°	13°
80	Tmp	205	7.116	15:13:14	15:15:39	0	2m25s	+142	13°	13°
81	Tmp	208	8.550	15:15:35	15:18:21	0	2m46s	+163	13°	13°
82	Tmp	212	1.500	15:22:24	15:23:27	0	1m03s	+60	13°	13°

Etapa B	Num	80	Pen	0	PCZ	0	Total PP	2526	PG	8
---------	-----	----	-----	---	-----	---	----------	------	----	---

<b>n°</b>	<b>80</b>	<b>A</b>	<b>PP</b>	4470	10°	<b>B</b>	<b>PP</b>	2526	13°	<b>Tot PP</b>	6996	<b>Col.</b>	12°
-----------	-----------	----------	-----------	------	-----	----------	-----------	------	-----	---------------	------	-------------	-----

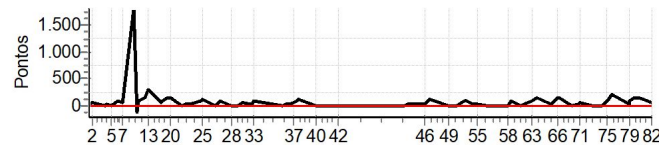

PC	Tp	Trc	DistPC	Ideal	Passagem	Pen	Erro	Pontos	NoPC	AtePC
43	Tmp	105	1.350	13:10:21	13:10:25	0	4s	+1	14°	14°
44	Tmp	106	2.330	13:12:00	13:12:27	0	27s	+24	13°	13°
45	Tmp	112	0.430	13:20:51	13:21:25	0	34s	+31	12°	12°
46	Tmp	112	0.670	13:21:39	13:22:31	0	52s	+49	8°	9°
47	Tmp	116	1.610	13:23:40	13:25:28	0	1m48s	+105	13°	12°
48	Tmp	117	2.260	13:24:33	13:26:28	0	1m55s	+112	13°	12°
49	Tmp	124	7.260	13:34:16	13:34:28	0	12s	+9	10°	12°
50	Tmp	130	0.300	13:39:07	13:39:30	0	23s	+20	13°	12°
51	Tmp	132	1.050	13:41:15	13:42:22	0	1m07s	+64	12°	13°
52	Tmp	134	1.620	13:42:55	13:44:32	0	1m37s	+94	14°	13°
53	Tmp	134	1.890	13:43:33	13:45:26	0	1m53s	+110	14°	14°
54	Tmp	137	2.390	13:47:33	13:48:09	0	36s	+33	15°	14°

PC	Tp	Trc	DistPC	Ideal	Passagem	Pen	Erro	Pontos	NoPC	AtePC
Num	81	81 / Alessandro Arcanjo								
		Cat / NL / Largada / Novato / 81 / 10:20:30								
		Santa Barbara do Tugúrio _ Mg / CRF 230								
PC	Tp	Trc	DistPC	Ideal	Passagem	Pen	Erro	Pontos	NoPC	AtePC
1	Tmp	3	1.290	10:23:47	10:23:51	0	4s	+1	14°	14°
2	Tmp	4	2.270	10:25:26	10:25:44	0	18s	+15	6°	5°
3	Tmp	9	0.440	10:32:16	10:32:31	0	15s	+12	17°	12°
4	Tmp	12	0.980	10:33:11	10:33:24	0	13s	+10	13°	12°
5	Tmp	12	2.800	10:35:55	10:35:55	0	0s	0	9°	12°
6	Tmp	14	4.930	10:39:18	10:39:49	0	31s	+28	10°	9°
7	Tmp	17	0.680	10:41:46	10:41:57	0	11s	+8	7°	9°
8	Tmp	21	2.840	10:47:25	--:--:--	0		+1800	17°	17°
9	Tmp	23	3.830	10:49:16	10:48:58	0	18s	-45	13°	16°
10	Tmp	23	4.340	10:50:07	10:51:21	0	1m14s	+71	14°	16°
11	Tmp	25	5.220	10:51:57	10:53:12	0	1m15s	+72	14°	16°
12	Tmp	28	5.930	10:53:43	10:55:34	0	1m51s	+108	12°	16°
13	Tmp	29	6.190	10:54:50	10:57:08	0	2m18s	+135	8°	15°
14	Tmp	33	0.780	11:02:26	11:02:48	0	22s	+19	7°	14°
18	Tmp	33	0.940	11:02:50	11:03:24	0	34s	+31	6°	14°
19	Tmp	37	2.180	11:05:17	11:07:08	0	1m51s	+108	8°	14°
20	Tmp	37	3.030	11:06:47	11:08:25	0	1m38s	+95	8°	14°
21	Tmp	40	0.420	11:13:02	11:13:30	0	28s	+25	14°	14°
22	Tmp	41	1.000	11:14:29	11:15:03	0	34s	+31	13°	14°
23	Tmp	43	0.000	11:17:07	11:17:12	0	5s	+2	8°	14°
24	Tmp	46	2.470	11:23:24	11:23:37	0	13s	+10	5°	13°
25	Tmp	46	2.610	11:24:00	11:24:23	0	23s	+20	3°	12°
26	Tmp	50	3.320	11:30:38	11:30:46	0	8s	+5	4°	12°
27	Tmp	54	0.940	11:33:19	--:--:--	0		+1800	18°	14°
28	Tmp	59	1.510	11:39:29	11:41:33	0	2m04s	+121	10°	13°
29	Tmp	64	3.110	11:42:47	11:44:47	0	2m00s	+117	10°	13°
30	Tmp	67	4.080	11:44:58	11:48:31	0	3m33s	+210	11°	13°
31	Tmp	72	5.550	11:49:43	11:51:10	0	1m27s	+84	9°	13°
32	Tmp	73	5.960	11:50:28	11:51:49	0	1m21s	+78	8°	13°
33	Tmp	74	6.390	11:51:28	11:52:56	0	1m28s	+85	6°	12°
34	Tmp	79	0.350	12:06:48	12:06:54	0	6s	+3	10°	12°
35	Tmp	80	1.400	12:08:39	12:08:55	0	16s	+13	4°	12°
36	Tmp	82	1.880	12:09:38	12:09:59	0	21s	+18	4°	12°
37	Tmp	85	2.980	12:12:33	12:12:53	0	20s	+17	3°	12°
38	Tmp	87	0.000	12:13:57	12:14:14	0	17s	+14	3°	12°
39	Tmp	87	0.850	12:15:17	12:15:43	0	26s	+23	3°	12°
40	Tmp	93	5.730	12:24:48	12:24:50	0	2s	0	2°	12°
41	Tmp	95	6.876	12:27:15	12:27:28	0	13s	+10	6°	12°
42	Tmp	101	1.500	12:36:14	12:36:26	0	12s	+9	12°	12°
Etapa A	Num	81	Pen	0	PCZ	2	Total PP	5253	PG	9
43	Tmp	105	1.350	13:10:51	13:10:54	0	3s	0	9°	9°
44	Tmp	106	2.330	13:12:30	13:12:49	0	19s	+16	7°	6°
45	Tmp	112	0.430	13:21:21	13:21:42	0	21s	+18	4°	5°
46	Tmp	112	0.670	13:22:09	13:22:33	0	24s	+21	4°	4°
47	Tmp	116	1.610	13:24:10	13:25:07	0	57s	+54	7°	6°
48	Tmp	117	2.260	13:25:03	13:26:09	0	1m06s	+63	9°	6°
49	Tmp	124	7.260	13:34:46	13:34:54	0	8s	+5	6°	6°
50	Tmp	130	0.300	13:39:37	13:40:28	0	51s	+48	14°	8°
51	Tmp	132	1.050	13:41:45	13:42:44	0	59s	+56	11°	8°
52	Tmp	134	1.620	13:43:25	13:44:31	0	1m06s	+63	10°	8°
53	Tmp	134	1.890	13:44:03	13:45:17	0	1m14s	+71	12°	9°
54	Tmp	137	2.390	13:48:03	13:48:38	0	35s	+32	14°	9°

PC	Tp	Trc	DistPC	Ideal	Passagem	Pen	Erro	Pontos	NoPC	AtePC
55	Tmp	141	3.370	13:50:33	13:51:08	0	35s	+32	12°	9°
56	Tmp	145	5.170	13:55:44	13:55:52	0	8s	+5	11°	9°
57	Tmp	147	7.690	13:59:48	13:59:52	0	4s	+1	6°	9°
58	Tmp	152	0.630	14:06:12	14:06:15	0	3s	0	8°	9°
59	Tmp	153	1.580	14:08:28	14:09:26	0	58s	+55	11°	10°
60	Tmp	157	2.260	14:13:07	14:13:12	0	5s	+2	2°	9°
62	Tmp	160	3.050	14:14:54	14:15:27	0	33s	+30	2°	9°
63	Tmp	162	0.870	14:18:59	14:19:40	0	41s	+38	3°	7°
64	Tmp	164	1.920	14:22:04	14:23:16	0	1m12s	+69	4°	7°
65	Tmp	167	2.970	14:29:47	14:30:04	0	17s	+14	9°	7°
66	Tmp	169	3.970	14:32:39	14:35:02	0	2m23s	+140	12°	8°
68	Tmp	169	4.420	14:33:41	14:36:28	0	2m47s	+164	12°	8°
69	Tmp	174	0.330	14:40:42	14:40:45	0	3s	0	1°	8°
70	Tmp	176	2.180	14:43:59	14:44:14	0	15s	+12	3°	8°
71	Tmp	177	2.530	14:44:37	14:44:56	0	19s	+16	5°	8°
72	Tmp	182	0.830	14:51:14	14:51:15	0	1s	0	4°	8°
73	Tmp	186	1.880	14:54:20	14:54:26	0	6s	+3	8°	8°
74	Tmp	187	2.870	14:56:10	14:56:06	0	4s	-3	10°	8°
75	Tmp	190	3.880	14:58:42	14:59:12	0	30s	+27	7°	8°
76	Tmp	192	0.000	15:00:05	15:00:26	0	21s	+18	6°	8°
77	Tmp	194	0.830	15:01:27	15:06:53	0	5m26s	+323	14°	8°
78	Tmp	201	5.700	15:10:36	15:12:51	0	2m15s	+132	14°	9°
79	Tmp	203	5.970	15:11:18	15:14:01	0	2m43s	+160	14°	9°
80	Tmp	205	7.116	15:13:44	15:16:14	0	2m30s	+147	14°	9°
81	Tmp	208	8.550	15:16:05	15:18:38	0	2m33s	+150	12°	9°
82	Tmp	212	1.500	15:22:54	15:23:15	0	21s	+18	12°	10°

Etapa B Num 81 Pen 0 PCZ 4 Total PP 2006 PG 11

81 A PP 5253 12° B PP 2006 10° Tot PP 7259 Col. 14°

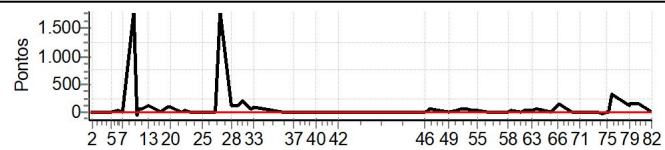

PC	Tp	Trc	DistPC	Ideal	Passagem	Pen	Erro	Pontos	NoPC	AtePC	
N u m	82	82 / Matheus Jardim									
		Cat / NL / Largada / Novato / 82 / 10:21:00									
		Nova Friburgo - RJ / Ktm 250									
PC	Tp	Trc	DistPC	Ideal	Passagem	Pen	Erro	Pontos	NoPC	AtePC	
1	Tmp	3	1.290	10:24:17	10:24:19	0	2s	0	8°	8°	
2	Tmp	4	2.270	10:25:56	10:26:40	0	44s	+41	17°	15°	
3	Tmp	9	0.440	10:32:46	10:32:56	0	10s	+7	15°	15°	
4	Tmp	12	0.980	10:33:41	10:33:55	0	14s	+11	14°	13°	
5	Tmp	12	2.800	10:36:25	10:36:28	0	3s	0	8°	13°	
6	Tmp	14	4.930	10:39:48	10:39:59	0	11s	+8	8°	10°	
7	Tmp	17	0.680	10:42:16	10:42:34	0	18s	+15	8°	11°	
8	Tmp	21	2.840	10:47:55	10:48:25	0	30s	+27	6°	7°	
9	Tmp	23	3.830	10:49:46	10:50:12	0	26s	+23	9°	8°	
10	Tmp	23	4.340	10:50:37	10:51:27	0	50s	+47	12°	9°	
11	Tmp	25	5.220	10:52:27	10:53:26	0	59s	+56	13°	10°	
12	Tmp	28	5.930	10:54:13	10:55:56	0	1m43s	+100	10°	10°	
13	Tmp	29	6.190	10:55:20	10:59:32	0	4m12s	+249	12°	11°	
14	Tmp	33	0.780	11:02:56	11:06:54	0	3m58s	+235	15°	12°	
18	Tmp	33	0.940	11:03:20	11:08:00	0	4m40s	+277	16°	13°	
19	Tmp	37	2.180	11:05:47	11:12:23	0	6m36s	+393	15°	13°	
20	Tmp	37	3.030	11:07:17	11:14:03	0	6m46s	+403	15°	13°	
21	Tmp	40	0.420	11:13:32	11:15:31	0	1m59s	+116	15°	13°	
22	Tmp	41	1.000	11:14:59	11:18:12	0	3m13s	+190	15°	13°	
23	Tmp	43	0.000	11:17:37	11:21:05	0	3m28s	+205	15°	13°	
24	Tmp	46	2.470	11:23:54	11:28:48	0	4m54s	+291	13°	14°	
25	Tmp	46	2.610	11:24:30	11:30:03	0	5m33s	+330	14°	13°	
26	Tmp	50	3.320	11:31:08	11:31:59	0	51s	+48	13°	13°	
27	Tmp	54	0.940	11:33:49	11:50:12	0	16m23s	+900	15°	13°	
28	Tmp	59	1.510	11:39:59	11:54:09	0	14m10s	+847	15°	14°	
29	Tmp	64	3.110	11:43:17	11:57:41	0	14m24s	+861	15°	14°	
30	Tmp	67	4.080	11:45:28	12:00:56	0	15m28s	+900	16°	15°	
31	Tmp	72	5.550	11:50:13	12:08:19	0	18m06s	+900	16°	15°	
32	Tmp	73	5.960	11:50:58	12:09:23	0	18m25s	+900	14°	15°	
33	Tmp	74	6.390	11:51:58	12:11:18	0	19m20s	+900	16°	15°	
34	Tmp	79	0.350	12:07:18	12:16:31	0	9m13s	+550	15°	15°	
35	Tmp	80	1.400	12:09:09	12:18:59	0	9m50s	+587	16°	15°	
36	Tmp	82	1.880	12:10:08	12:20:15	0	10m07s	+604	16°	15°	
37	Tmp	85	2.980	12:13:03	12:23:46	0	10m43s	+640	16°	15°	
38	Tmp	87	0.000	12:14:27	12:25:17	0	10m50s	+647	16°	15°	
39	Tmp	87	0.850	12:15:47	12:27:16	0	11m29s	+686	16°	15°	
40	Tmp	93	5.730	12:25:18	12:33:58	0	8m40s	+517	16°	15°	
41	Tmp	95	6.876	12:27:45	12:36:38	0	8m53s	+530	16°	15°	
42	Tmp	101	1.500	12:36:44	12:42:40	0	5m56s	+353	16°	15°	
<b>Etapa A</b>		<b>Num</b>	<b>82</b>	<b>Pen</b>	<b>0</b>	<b>PCZ</b>	<b>2</b>	<b>Total PP</b>	<b>14394</b>	<b>PG</b>	<b>6</b>
43	Tmp	105	1.350	13:11:21	13:11:24	0	3s	0	8°	8°	
44	Tmp	106	2.330	13:13:00	13:13:25	0	25s	+22	12°	12°	
45	Tmp	112	0.430	13:21:51	13:22:49	0	58s	+55	15°	14°	
46	Tmp	112	0.670	13:22:39	13:23:54	0	1m15s	+72	12°	13°	
47	Tmp	116	1.610	13:24:40	13:25:41	0	1m01s	+58	9°	11°	
48	Tmp	117	2.260	13:25:33	13:26:35	0	1m02s	+59	7°	10°	
49	Tmp	124	7.260	13:35:16	13:35:35	0	19s	+16	13°	11°	
50	Tmp	130	0.300	13:40:07	13:40:20	0	13s	+10	8°	11°	
51	Tmp	132	1.050	13:42:15	13:42:43	0	28s	+25	7°	9°	
52	Tmp	134	1.620	13:43:55	13:44:30	0	35s	+32	7°	9°	
53	Tmp	134	1.890	13:44:33	13:45:19	0	46s	+43	7°	8°	
54	Tmp	137	2.390	13:48:33	13:48:46	0	13s	+10	10°	8°	

PC	Tp	Trc	DistPC	Ideal	Passagem	Pen	Erro	Pontos	NoPC	AtePC
55	Tmp	141	3.370	13:51:03	13:51:19	0	16s	+13	9°	8°
56	Tmp	145	5.170	13:56:14	13:56:23	0	9s	+6	13°	8°
57	Tmp	147	7.690	14:00:18	14:00:27	0	9s	+6	11°	8°
58	Tmp	152	0.630	14:06:42	14:06:41	0	1s	0	7°	8°
59	Tmp	153	1.580	14:08:58	14:09:57	0	59s	+56	12°	8°
60	Tmp	157	2.260	14:13:37	14:13:45	0	8s	+5	4°	8°
62	Tmp	160	3.050	14:15:24	14:16:18	0	54s	+51	7°	7°
63	Tmp	162	0.870	14:19:29	14:20:56	0	1m27s	+84	9°	8°
64	Tmp	164	1.920	14:22:34	14:25:55	0	3m21s	+198	12°	9°
65	Tmp	167	2.970	14:30:17	14:31:01	0	44s	+41	13°	9°
66	Tmp	169	3.970	14:33:09	14:34:50	0	1m41s	+98	10°	9°
68	Tmp	169	4.420	14:34:11	14:35:55	0	1m44s	+101	10°	9°
69	Tmp	174	0.330	14:41:12	14:41:39	0	27s	+24	12°	9°
70	Tmp	176	2.180	14:44:29	14:45:13	0	44s	+41	9°	9°
71	Tmp	177	2.530	14:45:07	14:45:56	0	49s	+46	8°	9°
72	Tmp	182	0.830	14:51:44	14:51:48	0	4s	+1	6°	9°
73	Tmp	186	1.880	14:54:50	14:54:53	0	3s	0	3°	9°
74	Tmp	187	2.870	14:56:40	14:56:41	0	1s	0	5°	9°
75	Tmp	190	3.880	14:59:12	15:00:11	0	59s	+56	12°	9°
76	Tmp	192	0.000	15:00:35	15:01:34	0	59s	+56	12°	9°
77	Tmp	194	0.830	15:01:57	15:07:37	0	5m40s	+337	15°	10°
78	Tmp	201	5.700	15:11:06	15:13:57	0	2m51s	+168	15°	10°
79	Tmp	203	5.970	15:11:48	15:15:19	0	3m31s	+208	15°	11°
80	Tmp	205	7.116	15:14:14	15:17:41	0	3m27s	+204	15°	12°
81	Tmp	208	8.550	15:16:35	15:20:14	0	3m39s	+216	14°	12°
82	Tmp	212	1.500	15:23:24	15:24:58	0	1m34s	+91	14°	12°

<b>Etapa B</b>	<b>Num</b>	<b>82</b>	<b>Pen</b>	<b>0</b>	<b>PCZ</b>	<b>4</b>	<b>Total PP</b>	<b>2509</b>	<b>PG</b>	<b>9</b>
----------------	------------	-----------	------------	----------	------------	----------	-----------------	-------------	-----------	----------

<b>n°</b>	<b>82</b>	<b>A</b>	<b>PP</b>	<b>14394</b>	<b>15°</b>	<b>B</b>	<b>PP</b>	<b>2509</b>	<b>12°</b>	<b>Tot PP</b>	<b>16903</b>	<b>Col.</b>	<b>15°</b>
-----------	-----------	----------	-----------	--------------	------------	----------	-----------	-------------	------------	---------------	--------------	-------------	------------

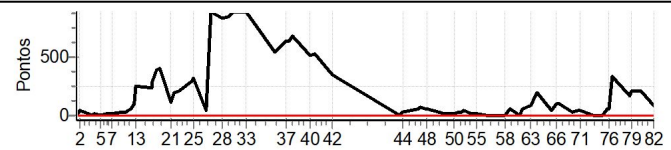



PC	Tp	Trc	DistPC	Ideal	Passagem	Pen	Erro	Pontos	NoPC	AtePC
N u m	83	83 / César Carneiro								
		Cat / NL / Largada		Novato / 83 / 10:21:30						
		Sabara-mg			CRF 250F					
PC	Tp	Trc	DistPC	Ideal	Passagem	Pen	Erro	Pontos	NoPC	AtePC
1	Tmp	3	1.290	10:24:47	10:24:50	0	3s	0	7°	7°
2	Tmp	4	2.270	10:26:26	10:26:47	0	21s	+18	7°	6°
3	Tmp	9	0.440	10:33:16	10:33:19	0	3s	0	7°	4°
4	Tmp	12	0.980	10:34:11	10:34:12	0	1s	0	7°	4°
5	Tmp	12	2.800	10:36:55	10:36:56	0	1s	0	7°	4°
6	Tmp	14	4.930	10:40:18	10:41:29	0	1m11s	+68	17°	13°
7	Tmp	17	0.680	10:42:46	10:43:30	0	44s	+41	16°	13°
8	Tmp	21	2.840	10:48:25	10:48:52	0	27s	+24	5°	10°
9	Tmp	23	3.830	10:50:16	10:50:23	0	7s	+4	5°	9°
10	Tmp	23	4.340	10:51:07	10:51:21	0	14s	+11	8°	8°
11	Tmp	25	5.220	10:52:57	10:53:21	0	24s	+21	7°	8°
12	Tmp	28	5.930	10:54:43	10:55:40	0	57s	+54	7°	7°
13	Tmp	29	6.190	10:55:50	10:57:12	0	1m22s	+79	4°	6°
14	Tmp	33	0.780	11:03:26	11:03:58	0	32s	+29	10°	6°
18	Tmp	33	0.940	11:03:50	11:04:28	0	38s	+35	9°	6°
19	Tmp	37	2.180	11:06:17	11:06:56	0	39s	+36	4°	6°
20	Tmp	37	3.030	11:07:47	11:08:25	0	38s	+35	4°	5°
21	Tmp	40	0.420	11:14:02	11:14:09	0	7s	+4	8°	5°
22	Tmp	41	1.000	11:15:29	11:15:41	0	12s	+9	5°	4°
23	Tmp	43	0.000	11:18:07	11:18:04	0	3s	0	4°	4°
24	Tmp	46	2.470	11:24:24	11:24:39	0	15s	+12	6°	4°
25	Tmp	46	2.610	11:25:00	11:25:31	0	31s	+28	5°	4°
26	Tmp	50	3.320	11:31:38	11:31:47	0	9s	+6	5°	4°
27	Tmp	54	0.940	11:34:19	11:40:02	0	5m43s	+340	12°	6°
28	Tmp	59	1.510	11:40:29	11:43:26	0	2m57s	+174	11°	7°
29	Tmp	64	3.110	11:43:47	11:46:17	0	2m30s	+147	11°	7°
30	Tmp	67	4.080	11:45:58	11:49:26	0	3m28s	+205	9°	7°
31	Tmp	72	5.550	11:50:43	11:52:20	0	1m37s	+94	10°	7°
32	Tmp	73	5.960	11:51:28	11:53:04	0	1m36s	+93	9°	6°
33	Tmp	74	6.390	11:52:28	11:54:32	0	2m04s	+121	11°	6°
34	Tmp	79	0.350	12:07:48	12:07:58	0	10s	+7	13°	6°
35	Tmp	80	1.400	12:09:39	12:10:09	0	30s	+27	9°	6°
36	Tmp	82	1.880	12:10:38	12:11:24	0	46s	+43	9°	6°
37	Tmp	85	2.980	12:13:33	12:14:26	0	53s	+50	6°	6°
38	Tmp	87	0.000	12:14:57	12:15:39	0	42s	+39	5°	6°
39	Tmp	87	0.850	12:16:17	12:17:25	0	1m08s	+65	5°	6°
40	Tmp	93	5.730	12:25:48	12:26:18	0	30s	+27	12°	6°
41	Tmp	95	6.876	12:28:15	12:28:47	0	32s	+29	12°	6°
42	Tmp	101	1.500	12:37:14	12:37:15	0	1s	0	6°	6°

Etapa A	Num	83	Pen	0	PCZ	6	Total PP	1975	PG	15
---------	-----	----	-----	---	-----	---	----------	------	----	----

43	Tmp	105	1.350	13:11:51	13:11:52	0	1s	0	7°	7°
44	Tmp	106	2.330	13:13:30	13:13:48	0	18s	+15	6°	5°
45	Tmp	112	0.430	13:22:21	13:22:45	0	24s	+21	7°	6°
46	Tmp	112	0.670	13:23:09	13:23:43	0	34s	+31	5°	6°
47	Tmp	116	1.610	13:25:10	13:25:40	0	30s	+27	4°	5°
48	Tmp	117	2.260	13:26:03	13:26:33	0	30s	+27	5°	5°
49	Tmp	124	7.260	13:35:46	13:35:57	0	11s	+8	9°	5°
50	Tmp	130	0.300	13:40:37	13:40:56	0	19s	+16	11°	5°
51	Tmp	132	1.050	13:42:45	13:43:08	0	23s	+20	6°	5°
52	Tmp	134	1.620	13:44:25	13:45:11	0	46s	+43	8°	5°
53	Tmp	134	1.890	13:45:03	13:45:53	0	50s	+47	8°	5°
54	Tmp	137	2.390	13:49:03	13:49:13	0	10s	+7	9°	5°

PC	Tp	Trc	DistPC	Ideal	Passagem	Pen	Erro	Pontos	NoPC	AtePC
55	Tmp	141	3.370	13:51:33	13:51:47	0	14s	+11	8°	5°
56	Tmp	145	5.170	13:56:44	13:56:54	0	10s	+7	14°	5°
57	Tmp	147	7.690	14:00:48	14:00:56	0	8s	+5	10°	5°
58	Tmp	152	0.630	14:07:12	14:07:14	0	2s	0	6°	5°
59	Tmp	153	1.580	14:09:28	14:10:19	0	51s	+48	9°	5°
60	Tmp	157	2.260	14:14:07	14:14:52	0	45s	+42	8°	5°
62	Tmp	160	3.050	14:15:54	14:16:57	0	1m03s	+60	8°	5°
63	Tmp	162	0.870	14:19:59	14:20:57	0	58s	+55	5°	5°
64	Tmp	164	1.920	14:23:04	14:24:13	0	1m09s	+66	3°	4°
65	Tmp	167	2.970	14:30:47	14:31:05	0	18s	+15	10°	4°
66	Tmp	169	3.970	14:33:39	14:34:12	0	33s	+30	5°	5°
68	Tmp	169	4.420	14:34:41	14:35:17	0	36s	+33	5°	5°
69	Tmp	174	0.330	14:41:42	14:41:55	0	13s	+10	6°	5°
70	Tmp	176	2.180	14:44:59	14:45:16	0	17s	+14	4°	5°
71	Tmp	177	2.530	14:45:37	14:45:52	0	15s	+12	4°	5°
72	Tmp	182	0.830	14:52:14	14:52:19	0	5s	+2	8°	5°
73	Tmp	186	1.880	14:55:20	14:55:29	0	9s	+6	10°	5°
74	Tmp	187	2.870	14:57:10	14:57:12	0	2s	0	4°	5°
75	Tmp	190	3.880	14:59:42	15:00:33	0	51s	+48	10°	5°
76	Tmp	192	0.000	15:01:05	15:02:01	0	56s	+53	10°	5°
77	Tmp	194	0.830	15:02:27	15:03:57	0	1m30s	+87	7°	5°
78	Tmp	201	5.700	15:11:36	15:11:39	0	3s	0	3°	5°
79	Tmp	203	5.970	15:12:18	15:12:51	0	33s	+30	6°	5°
80	Tmp	205	7.116	15:14:44	15:15:03	0	19s	+16	4°	5°
81	Tmp	208	8.550	15:17:05	15:17:22	0	17s	+14	4°	5°
82	Tmp	212	1.500	15:23:54	15:23:54	0	0s	0	6°	5°

Etapa B	Num	83	Pen	0	PCZ	5	Total PP	926	PG	16
---------	-----	----	-----	---	-----	---	----------	-----	----	----

n°	83	A PP	1975	6°	B PP	926	5°	Tot PP	2901	Col.	4°
----	----	------	------	----	------	-----	----	--------	------	------	----

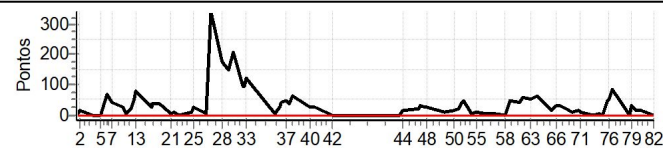

PC	Tp	Trc	DistPC	Ideal	Passagem	Pen	Erro	Pontos	NoPC	AtePC
N u m	84	84 / Geraldo Neto								
		Cat / NL / Largada		Novato / 84 / 10:22:00						
		Paraopeba-mg			Crf					

PC	Tp	Trc	DistPC	Ideal	Passagem	Pen	Erro	Pontos	NoPC	AtePC
1	Tmp	3	1.290	10:25:17	10:25:23	0	6s	+3	15°	15°
2	Tmp	4	2.270	10:26:56	10:27:11	0	15s	+12	5°	4°
3	Tmp	9	0.440	10:33:46	10:33:48	0	2s	0	6°	3°
4	Tmp	12	0.980	10:34:41	10:34:41	0	0s	0	6°	3°
5	Tmp	12	2.800	10:37:25	10:37:23	0	2s	0	6°	3°
6	Tmp	14	4.930	10:40:48	10:40:54	0	6s	+3	7°	3°
7	Tmp	17	0.680	10:43:16	10:43:35	0	19s	+16	9°	5°
8	Tmp	21	2.840	10:48:55	10:49:17	0	22s	+19	2°	4°
9	Tmp	23	3.830	10:50:46	10:50:45	0	1s	0	1°	2°
10	Tmp	23	4.340	10:51:37	10:51:40	0	3s	0	2°	2°
11	Tmp	25	5.220	10:53:27	10:54:10	0	43s	+40	9°	4°
12	Tmp	28	5.930	10:55:13	10:56:01	0	48s	+45	5°	4°
13	Tmp	29	6.190	10:56:20	10:58:10	0	1m50s	+107	6°	4°
14	Tmp	33	0.780	11:03:56	11:04:27	0	31s	+28	9°	4°
18	Tmp	33	0.940	11:04:20	11:04:55	0	35s	+32	7°	4°
19	Tmp	37	2.180	11:06:47	11:07:20	0	33s	+30	3°	3°
20	Tmp	37	3.030	11:08:17	11:08:38	0	21s	+18	3°	3°
21	Tmp	40	0.420	11:14:32	11:14:39	0	7s	+4	7°	3°
22	Tmp	41	1.000	11:15:59	11:16:10	0	11s	+8	4°	3°
23	Tmp	43	0.000	11:18:37	11:18:46	0	9s	+6	10°	3°
24	Tmp	46	2.470	11:24:54	11:25:12	0	18s	+15	8°	3°
25	Tmp	46	2.610	11:25:30	11:26:05	0	35s	+32	7°	3°
26	Tmp	50	3.320	11:32:08	11:32:44	0	36s	+33	12°	3°
27	Tmp	54	0.940	11:34:49	11:37:10	0	2m21s	+138	8°	3°
28	Tmp	59	1.510	11:40:59	11:41:01	0	2s	0	3°	3°
29	Tmp	64	3.110	11:44:17	11:44:15	0	2s	0	2°	3°
30	Tmp	67	4.080	11:46:28	11:46:57	0	29s	+26	4°	3°
31	Tmp	72	5.550	11:51:13	11:51:21	0	8s	+5	3°	3°
32	Tmp	73	5.960	11:51:58	11:52:10	0	12s	+9	4°	3°
33	Tmp	74	6.390	11:52:58	11:54:13	0	1m15s	+72	4°	3°
34	Tmp	79	0.350	12:08:18	12:08:25	0	7s	+4	12°	3°
35	Tmp	80	1.400	12:10:09	12:10:26	0	17s	+14	5°	3°
36	Tmp	82	1.880	12:11:08	12:11:42	0	34s	+31	6°	3°
37	Tmp	85	2.980	12:14:03	12:14:52	0	49s	+46	5°	3°
38	Tmp	87	0.000	12:15:27	12:16:11	0	44s	+41	6°	3°
39	Tmp	87	0.850	12:16:47	12:18:18	0	1m31s	+88	8°	3°
40	Tmp	93	5.730	12:26:18	12:26:42	0	24s	+21	10°	3°
41	Tmp	95	6.876	12:28:45	12:29:04	0	19s	+16	8°	3°
42	Tmp	101	1.500	12:37:44	12:37:46	0	2s	0	5°	3°

Etapa A	Num	84	Pen	0	PCZ	8	Total PP	962	PG	20
---------	-----	----	-----	---	-----	---	----------	-----	----	----

43	Tmp	105	1.350	13:12:21	13:12:34	0	13s	+10	15°	15°
44	Tmp	106	2.330	13:14:00	13:14:11	0	11s	+8	4°	7°
45	Tmp	112	0.430	13:22:51	13:23:09	0	18s	+15	3°	4°
46	Tmp	112	0.670	13:23:39	13:24:03	0	24s	+21	3°	3°
47	Tmp	116	1.610	13:25:40	13:25:52	0	12s	+9	3°	3°
48	Tmp	117	2.260	13:26:33	13:26:43	0	10s	+7	3°	3°
49	Tmp	124	7.260	13:36:16	13:36:24	0	8s	+5	5°	3°
50	Tmp	130	0.300	13:41:07	13:41:24	0	17s	+14	9°	3°
51	Tmp	132	1.050	13:43:15	13:43:24	0	9s	+6	3°	1°
52	Tmp	134	1.620	13:44:55	13:45:09	0	14s	+11	3°	1°
53	Tmp	134	1.890	13:45:33	13:45:54	0	21s	+18	3°	1°
54	Tmp	137	2.390	13:49:33	13:49:39	0	6s	+3	6°	1°

PC	Tp	Trc	DistPC	Ideal	Passagem	Pen	Erro	Pontos	NoPC	AtePC
55	Tmp	141	3.370	13:52:03	13:52:14	0	11s	+8	6°	2°
56	Tmp	145	5.170	13:57:14	13:57:19	0	5s	+2	9°	2°
57	Tmp	147	7.690	14:01:18	14:01:22	0	4s	+1	5°	2°
58	Tmp	152	0.630	14:07:42	14:07:44	0	2s	0	5°	2°
59	Tmp	153	1.580	14:09:58	14:10:37	0	39s	+36	5°	3°
60	Tmp	157	2.260	14:14:37	14:15:01	0	24s	+21	7°	2°
62	Tmp	160	3.050	14:16:24	14:17:06	0	42s	+39	4°	2°
63	Tmp	162	0.870	14:20:29	14:20:53	0	24s	+21	2°	2°
64	Tmp	164	1.920	14:23:34	14:24:12	0	38s	+35	2°	2°
65	Tmp	167	2.970	14:31:17	14:31:18	0	1s	0	1°	2°
66	Tmp	169	3.970	14:34:09	14:34:46	0	37s	+34	6°	2°
68	Tmp	169	4.420	14:35:11	14:35:50	0	39s	+36	6°	2°
69	Tmp	174	0.330	14:42:12	14:42:26	0	14s	+11	8°	2°
70	Tmp	176	2.180	14:45:29	14:45:48	0	19s	+16	5°	2°
71	Tmp	177	2.530	14:46:07	14:46:33	0	26s	+23	6°	2°
72	Tmp	182	0.830	14:52:44	14:52:53	0	9s	+6	13°	2°
73	Tmp	186	1.880	14:55:50	14:56:00	0	10s	+7	13°	2°
74	Tmp	187	2.870	14:57:40	14:57:47	0	7s	+4	12°	2°
75	Tmp	190	3.880	15:00:12	15:00:41	0	29s	+26	5°	2°
76	Tmp	192	0.000	15:01:35	15:01:56	0	21s	+18	5°	2°
77	Tmp	194	0.830	15:02:57	15:03:59	0	1m02s	+59	6°	2°
78	Tmp	201	5.700	15:12:06	15:12:41	0	35s	+32	12°	3°
79	Tmp	203	5.970	15:12:48	15:13:51	0	1m03s	+60	11°	3°
80	Tmp	205	7.116	15:15:14	15:15:58	0	44s	+41	7°	3°
81	Tmp	208	8.550	15:17:35	15:18:08	0	33s	+30	5°	3°
82	Tmp	212	1.500	15:24:24	15:24:26	0	2s	0	5°	3°

Etapa B	Num	84	Pen	0	PCZ	3	Total PP	693	PG	20
---------	-----	----	-----	---	-----	---	----------	-----	----	----

84	A	PP	962	3°	B	PP	693	3°	Tot PP	1655	Col.	3°
----	---	----	-----	----	---	----	-----	----	--------	------	------	----

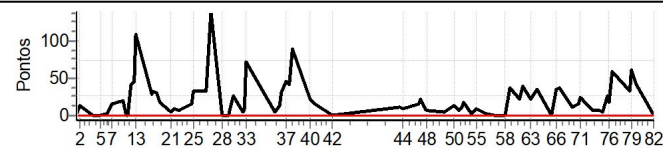

PC	Tp	Trc	DistPC	Ideal	Passagem	Pen	Erro	Pontos	NoPC	AtePC
N u m	86	86 / Darlison Oliveira								
		Cat / NL / Largada / Novato / 86 / 10:23:00								
		Itabirito -mg CRF 250F								

PC	Tp	Trc	DistPC	Ideal	Passagem	Pen	Erro	Pontos	NoPC	AtePC
1	Tmp	3	1.290	10:26:17	--:--	0		+1800	19°	19°
2	Tmp	4	2.270	10:27:56	--:--	0		+1800	19°	19°
3	Tmp	9	0.440	10:34:46	--:--	0		+1800	19°	19°
4	Tmp	12	0.980	10:35:41	--:--	0		+1800	19°	19°
5	Tmp	12	2.800	10:38:25	--:--	0		+1800	19°	19°
6	Tmp	14	4.930	10:41:48	--:--	0		+1800	19°	19°
7	Tmp	17	0.680	10:44:16	--:--	0		+1800	19°	19°
8	Tmp	21	2.840	10:49:55	--:--	0		+1800	16°	19°
9	Tmp	23	3.830	10:51:46	--:--	0		+1800	18°	19°
10	Tmp	23	4.340	10:52:37	--:--	0		+1800	18°	19°
11	Tmp	25	5.220	10:54:27	--:--	0		+1800	18°	19°
12	Tmp	28	5.930	10:56:13	--:--	0		+1800	18°	19°
13	Tmp	29	6.190	10:57:20	--:--	0		+1800	18°	19°
14	Tmp	33	0.780	11:04:56	--:--	0		+1800	18°	19°
18	Tmp	33	0.940	11:05:20	--:--	0		+1800	18°	19°
19	Tmp	37	2.180	11:07:47	--:--	0		+1800	18°	19°
20	Tmp	37	3.030	11:09:17	--:--	0		+1800	18°	19°
21	Tmp	40	0.420	11:15:32	--:--	0		+1800	18°	19°
22	Tmp	41	1.000	11:16:59	--:--	0		+1800	18°	19°
23	Tmp	43	0.000	11:19:37	--:--	0		+1800	18°	19°
24	Tmp	46	2.470	11:25:54	--:--	0		+1800	18°	19°
25	Tmp	46	2.610	11:26:30	--:--	0		+1800	18°	19°
26	Tmp	50	3.320	11:33:08	--:--	0		+1800	18°	19°
27	Tmp	54	0.940	11:35:49	--:--	0		+1800	17°	19°
28	Tmp	59	1.510	11:41:59	--:--	0		+1800	18°	19°
29	Tmp	64	3.110	11:45:17	--:--	0		+1800	18°	19°
30	Tmp	67	4.080	11:47:28	--:--	0		+1800	18°	19°
31	Tmp	72	5.550	11:52:13	--:--	0		+1800	18°	19°
32	Tmp	73	5.960	11:52:58	--:--	0		+1800	18°	19°
33	Tmp	74	6.390	11:53:58	--:--	0		+1800	18°	19°
34	Tmp	79	0.350	12:09:18	--:--	0		+1800	18°	19°
35	Tmp	80	1.400	12:11:09	--:--	0		+1800	18°	19°
36	Tmp	82	1.880	12:12:08	--:--	0		+1800	18°	19°
37	Tmp	85	2.980	12:15:03	--:--	0		+1800	18°	19°
38	Tmp	87	0.000	12:16:27	--:--	0		+1800	18°	19°
39	Tmp	87	0.850	12:17:47	--:--	0		+1800	18°	19°
40	Tmp	93	5.730	12:27:18	--:--	0		+1800	18°	19°
41	Tmp	95	6.876	12:29:45	--:--	0		+1800	18°	19°
42	Tmp	101	1.500	12:38:44	--:--	0		+1800	18°	19°

Etapa A	Num	86	Pen	0	PCZ	0	Total PP	70200	PG	2
---------	-----	----	-----	---	-----	---	----------	-------	----	---

43	Tmp	105	1.350	13:13:21	--:--	0		+1800	17°	17°
44	Tmp	106	2.330	13:15:00	--:--	0		+1800	17°	17°
45	Tmp	112	0.430	13:23:51	--:--	0		+1800	17°	17°
46	Tmp	112	0.670	13:24:39	--:--	0		+1800	17°	17°
47	Tmp	116	1.610	13:26:40	--:--	0		+1800	17°	17°
48	Tmp	117	2.260	13:27:33	--:--	0		+1800	17°	17°
49	Tmp	124	7.260	13:37:16	--:--	0		+1800	17°	17°
50	Tmp	130	0.300	13:42:07	--:--	0		+1800	17°	17°
51	Tmp	132	1.050	13:44:15	--:--	0		+1800	17°	17°
52	Tmp	134	1.620	13:45:55	--:--	0		+1800	17°	17°
53	Tmp	134	1.890	13:46:33	--:--	0		+1800	17°	17°
54	Tmp	137	2.390	13:50:33	--:--	0		+1800	17°	17°

PC	Tp	Trc	DistPC	Ideal	Passagem	Pen	Erro	Pontos	NoPC	AtePC
55	Tmp	141	3.370	13:53:03	--:--	0		+1800	17°	17°
56	Tmp	145	5.170	13:58:14	--:--	0		+1800	17°	17°
57	Tmp	147	7.690	14:02:18	--:--	0		+1800	17°	17°
58	Tmp	152	0.630	14:08:42	--:--	0		+1800	17°	17°
59	Tmp	153	1.580	14:10:58	--:--	0		+1800	17°	17°
60	Tmp	157	2.260	14:15:37	--:--	0		+1800	17°	17°
62	Tmp	160	3.050	14:17:24	--:--	0		+1800	17°	17°
63	Tmp	162	0.870	14:21:29	--:--	0		+1800	17°	17°
64	Tmp	164	1.920	14:24:34	--:--	0		+1800	17°	17°
65	Tmp	167	2.970	14:32:17	--:--	0		+1800	17°	17°
66	Tmp	169	3.970	14:35:09	--:--	0		+1800	17°	17°
68	Tmp	169	4.420	14:36:11	--:--	0		+1800	17°	17°
69	Tmp	174	0.330	14:43:12	--:--	0		+1800	17°	17°
70	Tmp	176	2.180	14:46:29	--:--	0		+1800	17°	17°
71	Tmp	177	2.530	14:47:07	--:--	0		+1800	17°	17°
72	Tmp	182	0.830	14:53:44	--:--	0		+1800	17°	17°
73	Tmp	186	1.880	14:56:50	--:--	0		+1800	17°	17°
74	Tmp	187	2.870	14:58:40	--:--	0		+1800	17°	17°
75	Tmp	190	3.880	15:01:12	--:--	0		+1800	17°	17°
76	Tmp	192	0.000	15:02:35	--:--	0		+1800	17°	17°
77	Tmp	194	0.830	15:03:57	--:--	0		+1800	17°	17°
78	Tmp	201	5.700	15:13:06	--:--	0		+1800	17°	17°
79	Tmp	203	5.970	15:13:48	--:--	0		+1800	17°	17°
80	Tmp	205	7.116	15:16:14	--:--	0		+1800	17°	17°
81	Tmp	208	8.550	15:18:35	--:--	0		+1800	17°	17°
82	Tmp	212	1.500	15:25:24	--:--	0		+1800	17°	17°

Etapa B	Num	86	Pen	0	PCZ	0	Total PP	68400	PG	4
---------	-----	----	-----	---	-----	---	----------	-------	----	---

n°	86	A PP	70200	19°	B PP	68400	17°	Tot PP	138600	Col.	19°
----	----	------	-------	-----	------	-------	-----	--------	--------	------	-----

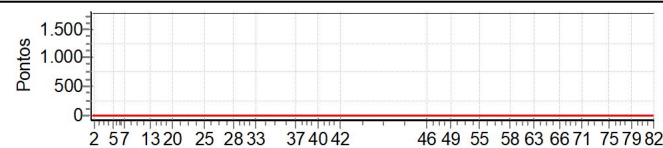

PC	Tp	Trc	DistPC	Ideal	Passagem	Pen	Erro	Pontos	NoPC	AtePC
N u m	87	87 / Rogério Trindade								
		Cat / NL / Largada / Novato / 87 / 10:23:30								
		Santos Dumont - Mg								

PC	Tp	Trc	DistPC	Ideal	Passagem	Pen	Erro	Pontos	NoPC	AtePC
1	Tmp	3	1.290	10:26:47	10:26:50	0	3s	0	6°	6°
2	Tmp	4	2.270	10:28:26	10:28:55	0	29s	+26	14°	12°
3	Tmp	9	0.440	10:35:16	10:35:19	0	3s	0	5°	11°
4	Tmp	12	0.980	10:36:11	10:36:11	0	0s	0	5°	9°
5	Tmp	12	2.800	10:38:55	10:38:57	0	2s	0	5°	9°
6	Tmp	14	4.930	10:42:18	10:42:16	0	2s	0	3°	5°
7	Tmp	17	0.680	10:44:46	10:44:54	0	8s	+5	3°	4°
8	Tmp	21	2.840	10:50:25	10:50:58	0	33s	+30	8°	5°
9	Tmp	23	3.830	10:52:16	10:52:27	0	11s	+8	6°	4°
10	Tmp	23	4.340	10:53:07	10:53:15	0	8s	+5	6°	4°
11	Tmp	25	5.220	10:54:57	10:54:59	0	2s	0	1°	3°
12	Tmp	28	5.930	10:56:43	10:58:57	0	2m14s	+131	14°	6°
13	Tmp	29	6.190	10:57:50	11:03:11	0	5m21s	+318	14°	10°
14	Tmp	33	0.780	11:05:26	11:07:40	0	2m14s	+131	13°	10°
18	Tmp	33	0.940	11:05:50	11:08:58	0	3m08s	+185	14°	11°
19	Tmp	37	2.180	11:08:17	11:12:45	0	4m28s	+265	14°	11°
20	Tmp	37	3.030	11:09:47	11:14:23	0	4m36s	+273	14°	11°
21	Tmp	40	0.420	11:16:02	11:16:15	0	13s	+10	12°	12°
22	Tmp	41	1.000	11:17:29	11:18:03	0	34s	+31	12°	12°
23	Tmp	43	0.000	11:20:07	11:21:47	0	1m40s	+97	14°	12°
24	Tmp	46	2.470	11:26:24	11:43:20	0	16m56s	+900	16°	12°
25	Tmp	46	2.610	11:27:00	11:45:07	0	18m07s	+900	16°	14°
26	Tmp	50	3.320	11:33:38	11:52:21	0	18m43s	+900	16°	15°
27	Tmp	54	0.940	11:36:19	11:55:39	0	19m20s	+900	14°	15°
28	Tmp	59	1.510	11:42:29	11:59:03	0	16m34s	+900	16°	15°
29	Tmp	64	3.110	11:45:47	12:02:23	0	16m36s	+900	16°	16°
30	Tmp	67	4.080	11:47:58	12:06:05	0	18m07s	+900	15°	16°
31	Tmp	72	5.550	11:52:43	12:09:32	0	16m49s	+900	15°	16°
32	Tmp	73	5.960	11:53:28	12:10:21	0	16m53s	+900	13°	16°
33	Tmp	74	6.390	11:54:28	12:12:16	0	17m48s	+900	15°	16°
34	Tmp	79	0.350	12:09:48	12:16:58	0	7m10s	+427	14°	16°
35	Tmp	80	1.400	12:11:39	12:19:02	0	7m23s	+440	15°	16°
36	Tmp	82	1.880	12:12:38	12:20:15	0	7m37s	+454	15°	16°
37	Tmp	85	2.980	12:15:33	12:23:54	0	8m21s	+498	15°	16°
38	Tmp	87	0.000	12:16:57	12:25:27	0	8m30s	+507	15°	16°
39	Tmp	87	0.850	12:18:17	12:27:53	0	9m36s	+573	15°	16°
40	Tmp	93	5.730	12:27:48	12:34:44	0	6m56s	+413	15°	16°
41	Tmp	95	6.876	12:30:15	12:37:26	0	7m11s	+428	15°	16°
42	Tmp	101	1.500	12:39:14	12:43:53	0	4m39s	+276	15°	16°

Etapa A	Num	87	Pen	0	PCZ	6	Total PP	14531	PG	5
---------	-----	----	-----	---	-----	---	----------	-------	----	---

43	Tmp	105	1.350	13:13:51	13:13:53	0	2s	0	6°	6°
44	Tmp	106	2.330	13:15:30	13:15:55	0	25s	+22	11°	11°
45	Tmp	112	0.430	13:24:21	13:24:55	0	34s	+31	11°	10°
46	Tmp	112	0.670	13:25:09	13:29:59	0	4m50s	+287	16°	16°
47	Tmp	116	1.610	13:27:10	13:32:16	0	5m06s	+303	16°	16°
48	Tmp	117	2.260	13:28:03	13:33:13	0	5m10s	+307	16°	16°
49	Tmp	124	7.260	13:37:46	13:40:12	0	2m26s	+143	16°	16°
50	Tmp	130	0.300	13:42:37	13:44:31	0	1m54s	+111	16°	16°
51	Tmp	132	1.050	13:44:45	13:50:36	0	5m51s	+348	16°	16°
52	Tmp	134	1.620	13:46:25	13:53:29	0	7m04s	+421	16°	16°
53	Tmp	134	1.890	13:47:03	13:54:56	0	7m53s	+470	16°	16°
54	Tmp	137	2.390	13:51:03	--:--:--	0		+1800	16°	16°

PC	Tp	Trc	DistPC	Ideal	Passagem	Pen	Erro	Pontos	NoPC	AtePC
55	Tmp	141	3.370	13:53:33	--:--:--	0		+1800	16°	16°
56	Tmp	145	5.170	13:58:44	--:--:--	0		+1800	16°	16°
57	Tmp	147	7.690	14:02:48	--:--:--	0		+1800	16°	16°
58	Tmp	152	0.630	14:09:12	--:--:--	0		+1800	16°	16°
59	Tmp	153	1.580	14:11:28	--:--:--	0		+1800	16°	16°
60	Tmp	157	2.260	14:16:07	--:--:--	0		+1800	16°	16°
62	Tmp	160	3.050	14:17:54	--:--:--	0		+1800	16°	16°
63	Tmp	162	0.870	14:21:59	--:--:--	0		+1800	16°	16°
64	Tmp	164	1.920	14:25:04	--:--:--	0		+1800	16°	16°
65	Tmp	167	2.970	14:32:47	--:--:--	0		+1800	16°	16°
66	Tmp	169	3.970	14:35:39	--:--:--	0		+1800	16°	16°
68	Tmp	169	4.420	14:36:41	--:--:--	0		+1800	16°	16°
69	Tmp	174	0.330	14:43:42	--:--:--	0		+1800	16°	16°
70	Tmp	176	2.180	14:46:59	--:--:--	0		+1800	16°	16°
71	Tmp	177	2.530	14:47:37	--:--:--	0		+1800	16°	16°
72	Tmp	182	0.830	14:54:14	--:--:--	0		+1800	16°	16°
73	Tmp	186	1.880	14:57:20	--:--:--	0		+1800	16°	16°
74	Tmp	187	2.870	14:59:10	--:--:--	0		+1800	16°	16°
75	Tmp	190	3.880	15:01:42	--:--:--	0		+1800	16°	16°
76	Tmp	192	0.000	15:03:05	--:--:--	0		+1800	16°	16°
77	Tmp	194	0.830	15:04:27	--:--:--	0		+1800	16°	16°
78	Tmp	201	5.700	15:13:36	--:--:--	0		+1800	16°	16°
79	Tmp	203	5.970	15:14:18	--:--:--	0		+1800	16°	16°
80	Tmp	205	7.116	15:16:44	--:--:--	0		+1800	16°	16°
81	Tmp	208	8.550	15:19:05	--:--:--	0		+1800	16°	16°
82	Tmp	212	1.500	15:25:54	14:43:42	0	42m12s	-1800	16°	16°

Etapa B	Num	87	Pen	0	PCZ	1	Total PP	51043	PG	5
---------	-----	----	-----	---	-----	---	----------	-------	----	---

87	A PP	14531	16°	B PP	51043	16°	Tot PP	65574	Col.	16°
----	------	-------	-----	------	-------	-----	--------	-------	------	-----

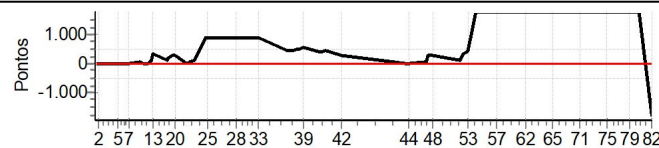



PC	Tp	Trc	DistPC	Ideal	Passagem	Pen	Erro	Pontos	NoPC	AtePC
N u m	88	88 / Caio Oliveira								
		Cat / NL / Largada		Novato / 88 / 10:24:00						
		Sabara-mg			KTM					
PC	Tp	Trc	DistPC	Ideal	Passagem	Pen	Erro	Pontos	NoPC	AtePC
1	Tmp	3	1.290	10:27:17	10:27:20	0	3s	0	5°	5°
2	Tmp	4	2.270	10:28:56	10:29:20	0	24s	+21	10°	9°
3	Tmp	9	0.440	10:35:46	10:35:52	0	6s	+3	12°	10°
4	Tmp	12	0.980	10:36:41	10:36:44	0	3s	0	4°	8°
5	Tmp	12	2.800	10:39:25	10:39:28	0	3s	0	4°	8°
6	Tmp	14	4.930	10:42:48	10:43:58	0	1m10s	+67	16°	14°
7	Tmp	17	0.680	10:45:16	10:45:56	0	40s	+37	14°	14°
8	Tmp	21	2.840	10:50:55	10:52:12	0	1m17s	+74	13°	12°
9	Tmp	23	3.830	10:52:46	10:53:42	0	56s	+53	15°	12°
10	Tmp	23	4.340	10:53:37	10:54:29	0	52s	+49	13°	12°
11	Tmp	25	5.220	10:55:27	10:56:15	0	48s	+45	10°	12°
12	Tmp	28	5.930	10:57:13	10:58:08	0	55s	+52	6°	12°
13	Tmp	29	6.190	10:58:20	10:59:36	0	1m16s	+73	3°	9°
14	Tmp	33	0.780	11:05:56	11:07:01	0	1m05s	+62	11°	9°
18	Tmp	33	0.940	11:06:20	11:07:53	0	1m33s	+90	12°	9°
19	Tmp	37	2.180	11:08:47	11:10:46	0	1m59s	+116	9°	9°
20	Tmp	37	3.030	11:10:17	11:12:18	0	2m01s	+118	9°	8°
21	Tmp	40	0.420	11:16:32	11:16:36	0	4s	+1	5°	8°
22	Tmp	41	1.000	11:17:59	11:18:16	0	17s	+14	8°	8°
23	Tmp	43	0.000	11:20:37	11:20:36	0	1s	0	3°	8°
24	Tmp	46	2.470	11:26:54	11:27:04	0	10s	+7	4°	8°
25	Tmp	46	2.610	11:27:30	11:28:02	0	32s	+29	6°	8°
26	Tmp	50	3.320	11:34:08	11:34:21	0	13s	+10	8°	8°
27	Tmp	54	0.940	11:36:49	11:37:23	0	34s	+31	3°	7°
28	Tmp	59	1.510	11:42:59	11:43:00	0	1s	0	2°	6°
29	Tmp	64	3.110	11:46:17	11:46:19	0	2s	0	1°	5°
30	Tmp	67	4.080	11:48:28	11:49:24	0	56s	+53	6°	5°
31	Tmp	72	5.550	11:53:13	11:53:32	0	19s	+16	5°	5°
32	Tmp	73	5.960	11:53:58	--:--:--	0		+1800	17°	10°
33	Tmp	74	6.390	11:54:58	11:56:47	0	1m49s	+106	8°	10°
34	Tmp	79	0.350	12:10:18	12:10:22	0	4s	+1	6°	9°
35	Tmp	80	1.400	12:12:09	12:12:36	0	27s	+24	8°	9°
36	Tmp	82	1.880	12:13:08	12:13:43	0	35s	+32	7°	9°
37	Tmp	85	2.980	12:16:03	12:18:07	0	2m04s	+121	13°	9°
38	Tmp	87	0.000	12:17:27	12:19:59	0	2m32s	+149	13°	8°
39	Tmp	87	0.850	12:18:47	12:21:45	0	2m58s	+175	13°	8°
40	Tmp	93	5.730	12:28:18	12:28:28	0	10s	+7	9°	8°
41	Tmp	95	6.876	12:30:45	12:31:12	0	27s	+24	10°	8°
42	Tmp	101	1.500	12:39:44	12:39:46	0	2s	0	4°	8°

Etapa A	Num	88	Pen	0	PCZ	7	Total PP	3460	PG	13
---------	-----	----	-----	---	-----	---	----------	------	----	----

43	Tmp	105	1.350	13:14:21	13:14:23	0	2s	0	5°	5°
44	Tmp	106	2.330	13:16:00	13:16:22	0	22s	+19	9°	8°
45	Tmp	112	0.430	13:24:51	13:25:13	0	22s	+19	5°	7°
46	Tmp	112	0.670	13:25:39	13:26:31	0	52s	+49	7°	7°
47	Tmp	116	1.610	13:27:40	13:28:37	0	57s	+54	6°	7°
48	Tmp	117	2.260	13:28:33	13:29:37	0	1m04s	+61	8°	7°
49	Tmp	124	7.260	13:38:16	13:38:30	0	14s	+11	11°	7°
50	Tmp	130	0.300	13:43:07	13:43:18	0	11s	+8	6°	6°
51	Tmp	132	1.050	13:45:15	13:45:37	0	22s	+19	5°	7°
52	Tmp	134	1.620	13:46:55	13:47:20	0	25s	+22	5°	6°
53	Tmp	134	1.890	13:47:33	13:48:00	0	27s	+24	5°	6°
54	Tmp	137	2.390	13:51:33	13:51:57	0	24s	+21	13°	7°

PC	Tp	Trc	DistPC	Ideal	Passagem	Pen	Erro	Pontos	NoPC	AtePC
55	Tmp	141	3.370	13:54:03	13:54:46	0	43s	+40	15°	7°
56	Tmp	145	5.170	13:59:14	13:59:18	0	4s	+1	8°	7°
57	Tmp	147	7.690	14:03:18	14:03:28	0	10s	+7	12°	7°
58	Tmp	152	0.630	14:09:42	14:09:45	0	3s	0	4°	7°
59	Tmp	153	1.580	14:11:58	14:12:32	0	34s	+31	4°	7°
60	Tmp	157	2.260	14:16:37	14:16:52	0	15s	+12	6°	6°
62	Tmp	160	3.050	14:18:24	14:19:13	0	49s	+46	5°	6°
63	Tmp	162	0.870	14:22:29	14:23:24	0	55s	+52	4°	6°
64	Tmp	164	1.920	14:25:34	14:27:07	0	1m33s	+90	6°	5°
65	Tmp	167	2.970	14:33:17	14:33:33	0	16s	+13	8°	6°
66	Tmp	169	3.970	14:36:09	14:37:02	0	53s	+50	8°	6°
68	Tmp	169	4.420	14:37:11	14:38:12	0	1m01s	+58	8°	6°
69	Tmp	174	0.330	14:44:12	14:44:49	0	37s	+34	15°	6°
70	Tmp	176	2.180	14:47:29	14:48:27	0	58s	+55	13°	6°
71	Tmp	177	2.530	14:48:07	14:49:36	0	1m29s	+86	14°	6°
72	Tmp	182	0.830	14:54:44	14:54:47	0	3s	0	3°	6°
73	Tmp	186	1.880	14:57:50	14:57:43	0	7s	-12	14°	6°
74	Tmp	187	2.870	14:59:40	14:59:43	0	3s	0	3°	6°
75	Tmp	190	3.880	15:02:12	15:02:59	0	47s	+44	9°	6°
76	Tmp	192	0.000	15:03:35	15:04:20	0	45s	+42	8°	7°
77	Tmp	194	0.830	15:04:57	15:06:30	0	1m33s	+90	8°	7°
78	Tmp	201	5.700	15:14:06	15:14:10	0	4s	+1	6°	7°
79	Tmp	203	5.970	15:14:48	15:15:30	0	42s	+39	7°	7°
80	Tmp	205	7.116	15:17:14	15:18:01	0	47s	+44	9°	7°
81	Tmp	208	8.550	15:19:35	15:20:25	0	50s	+47	9°	7°
82	Tmp	212	1.500	15:26:24	15:26:25	0	1s	0	4°	7°

Etapa B	Num	88	Pen	0	PCZ	5	Total PP	1201	PG	14
---------	-----	----	-----	---	-----	---	----------	------	----	----

n°	88	A	PP	3460	8°	B	PP	1201	7°	Tot PP	4661	Col.	8°
----	----	---	----	------	----	---	----	------	----	--------	------	------	----

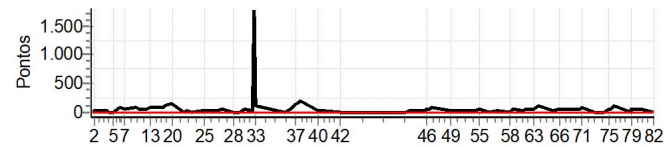

PC	Tp	Trc	DistPC	Ideal	Passagem	Pen	Erro	Pontos	NoPC	AtePC	
N u m	89	89 / Marcello Ribeiro									
		Cat / NL / Largada				Novato / 89 / 10:24:30					
		Jataí -goias				KTM					

PC	Tp	Trc	DistPC	Ideal	Passagem	Pen	Erro	Pontos	NoPC	AtePC
1	Tmp	3	1.290	10:27:47	10:27:50	0	3s	0	4°	4°
2	Tmp	4	2.270	10:29:26	10:29:58	0	32s	+29	15°	13°
3	Tmp	9	0.440	10:36:16	10:36:17	0	1s	0	4°	13°
4	Tmp	12	0.980	10:37:11	10:37:13	0	2s	0	3°	10°
5	Tmp	12	2.800	10:39:55	10:39:55	0	0s	0	3°	10°
6	Tmp	14	4.930	10:43:18	10:43:54	0	36s	+33	12°	8°
7	Tmp	17	0.680	10:45:46	10:46:06	0	20s	+17	11°	10°
8	Tmp	21	2.840	10:51:25	10:52:12	0	47s	+44	10°	9°
9	Tmp	23	3.830	10:53:16	10:53:51	0	35s	+32	11°	10°
10	Tmp	23	4.340	10:54:07	10:54:40	0	33s	+30	10°	10°
11	Tmp	25	5.220	10:55:57	10:56:51	0	54s	+51	12°	11°
12	Tmp	28	5.930	10:57:43	10:59:33	0	1m50s	+107	11°	11°
13	Tmp	29	6.190	10:58:50	11:05:18	0	6m28s	+385	15°	13°
14	Tmp	33	0.780	11:06:26	11:08:41	0	2m15s	+132	14°	13°
18	Tmp	33	0.940	11:06:50	11:09:16	0	2m26s	+143	13°	12°
19	Tmp	37	2.180	11:09:17	11:12:20	0	3m03s	+180	11°	12°
20	Tmp	37	3.030	11:10:47	11:14:08	0	3m21s	+198	11°	12°
21	Tmp	40	0.420	11:17:02	11:17:08	0	6s	+3	6°	11°
22	Tmp	41	1.000	11:18:29	11:18:49	0	20s	+17	9°	11°
23	Tmp	43	0.000	11:21:07	11:21:27	0	20s	+17	11°	11°
24	Tmp	46	2.470	11:27:24	11:27:58	0	34s	+31	9°	11°
25	Tmp	46	2.610	11:28:00	11:28:54	0	54s	+51	10°	10°
26	Tmp	50	3.320	11:34:38	11:34:45	0	7s	+4	3°	10°
27	Tmp	54	0.940	11:37:19	11:37:55	0	36s	+33	4°	10°
28	Tmp	59	1.510	11:43:29	11:43:28	0	1s	0	1°	8°
29	Tmp	64	3.110	11:46:47	11:46:41	0	6s	-9	6°	8°
30	Tmp	67	4.080	11:48:58	11:50:22	0	1m24s	+81	8°	8°
31	Tmp	72	5.550	11:53:43	11:54:15	0	32s	+29	6°	8°
32	Tmp	73	5.960	11:54:28	11:55:05	0	37s	+34	5°	7°
33	Tmp	74	6.390	11:55:28	11:57:25	0	1m57s	+114	10°	7°
34	Tmp	79	0.350	12:10:48	12:10:53	0	5s	+2	8°	7°
35	Tmp	80	1.400	12:12:39	12:13:13	0	34s	+31	10°	7°
36	Tmp	82	1.880	12:13:38	12:14:30	0	52s	+49	12°	7°
37	Tmp	85	2.980	12:16:33	12:17:31	0	58s	+55	8°	7°
38	Tmp	87	0.000	12:17:57	12:19:03	0	1m06s	+63	8°	7°
39	Tmp	87	0.850	12:19:17	12:20:54	0	1m37s	+94	9°	7°
40	Tmp	93	5.730	12:28:48	12:28:47	0	1s	0	1°	7°
41	Tmp	95	6.876	12:31:15	12:31:29	0	14s	+11	7°	7°
42	Tmp	101	1.500	12:40:14	12:40:12	0	2s	0	3°	7°

Etapa A	Num	89	Pen	0	PCZ	7	Total PP	2109	PG	14
---------	-----	----	-----	---	-----	---	----------	------	----	----

43	Tmp	105	1.350	13:14:51	13:14:54	0	3s	0	4°	4°
44	Tmp	106	2.330	13:16:30	13:16:59	0	29s	+26	14°	14°
45	Tmp	112	0.430	13:25:21	13:25:52	0	31s	+28	10°	11°
46	Tmp	112	0.670	13:26:09	13:27:20	0	1m11s	+68	10°	10°
47	Tmp	116	1.610	13:28:10	13:29:14	0	1m04s	+61	10°	9°
48	Tmp	117	2.260	13:29:03	13:30:20	0	1m17s	+74	11°	9°
49	Tmp	124	7.260	13:38:46	13:38:54	0	8s	+5	4°	9°
50	Tmp	130	0.300	13:43:37	13:43:46	0	9s	+6	5°	9°
51	Tmp	132	1.050	13:45:45	13:47:12	0	1m27s	+84	15°	11°
52	Tmp	134	1.620	13:47:25	13:49:11	0	1m46s	+103	15°	11°
53	Tmp	134	1.890	13:48:03	13:50:08	0	2m05s	+122	15°	13°
54	Tmp	137	2.390	13:52:03	13:52:04	0	1s	0	3°	13°

PC	Tp	Trc	DistPC	Ideal	Passagem	Pen	Erro	Pontos	NoPC	AtePC
55	Tmp	141	3.370	13:54:33	13:54:46	0	13s	+10	7°	13°
56	Tmp	145	5.170	13:59:44	14:00:30	0	46s	+43	15°	13°
57	Tmp	147	7.690	14:03:48	14:04:22	0	34s	+31	15°	13°
58	Tmp	152	0.630	14:10:12	14:10:12	0	0s	0	3°	13°
59	Tmp	153	1.580	14:12:28	14:13:16	0	48s	+45	7°	13°
60	Tmp	157	2.260	14:17:07	14:17:13	0	6s	+3	3°	11°
62	Tmp	160	3.050	14:18:54	14:19:33	0	39s	+36	3°	10°
63	Tmp	162	0.870	14:22:59	14:24:21	0	1m22s	+79	7°	10°
64	Tmp	164	1.920	14:26:04	14:28:23	0	2m19s	+136	9°	10°
65	Tmp	167	2.970	14:33:47	14:34:24	0	37s	+34	11°	10°
66	Tmp	169	3.970	14:36:39	14:38:12	0	1m33s	+90	9°	10°
68	Tmp	169	4.420	14:37:41	14:39:22	0	1m41s	+98	9°	10°
69	Tmp	174	0.330	14:44:42	14:44:51	0	9s	+6	4°	10°
70	Tmp	176	2.180	14:47:59	14:48:48	0	49s	+46	11°	10°
71	Tmp	177	2.530	14:48:37	14:49:29	0	52s	+49	9°	10°
72	Tmp	182	0.830	14:55:14	14:55:15	0	1s	0	2°	10°
73	Tmp	186	1.880	14:58:20	14:58:23	0	3s	0	2°	10°
74	Tmp	187	2.870	15:00:10	15:00:17	0	7s	+4	11°	10°
75	Tmp	190	3.880	15:02:42	15:03:22	0	40s	+37	8°	10°
76	Tmp	192	0.000	15:04:05	15:04:53	0	48s	+45	9°	10°
77	Tmp	194	0.830	15:05:27	15:07:38	0	2m11s	+128	10°	9°
78	Tmp	201	5.700	15:14:36	15:14:33	0	3s	0	2°	8°
79	Tmp	203	5.970	15:15:18	15:15:50	0	32s	+29	5°	8°
80	Tmp	205	7.116	15:17:44	15:18:15	0	31s	+28	6°	8°
81	Tmp	208	8.550	15:20:05	15:20:49	0	44s	+41	8°	8°
82	Tmp	212	1.500	15:26:54	15:26:58	0	4s	+1	11°	8°

Etapa B	Num	89	Pen	0	PCZ	6	Total PP	1596	PG	13
---------	-----	----	-----	---	-----	---	----------	------	----	----

89	A	PP	2109	7°	B	PP	1596	8°	Tot PP	3705	Col.	5°
----	---	----	------	----	---	----	------	----	--------	------	------	----

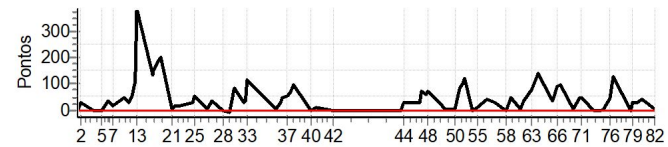

PC	Tp	Trc	DistPC	Ideal	Passagem	Pen	Erro	Pontos	NoPC	AtePC
N u m	90	90 / Anselmo Diego de J. Gonçalves								
		Cat / NL / Largada		Novato / 90 / 10:25:00						
		Montes Claros-mg			TM					
PC	Tp	Trc	DistPC	Ideal	Passagem	Pen	Erro	Pontos	NoPC	AtePC
1	Tmp	3	1.290	10:28:17	10:27:58	0	19s	-48	17°	17°
2	Tmp	4	2.270	10:29:56	10:30:23	0	27s	+24	13°	18°
3	Tmp	9	0.440	10:36:46	10:36:51	0	5s	+2	11°	16°
4	Tmp	12	0.980	10:37:41	10:38:41	0	1m00s	+57	17°	17°
5	Tmp	12	2.800	10:40:25	10:40:55	0	30s	+27	16°	18°
6	Tmp	14	4.930	10:43:48	10:44:51	0	1m03s	+60	15°	17°
7	Tmp	17	0.680	10:46:16	10:46:57	0	41s	+38	15°	17°
8	Tmp	21	2.840	10:51:55	10:53:04	0	1m09s	+66	12°	14°
9	Tmp	23	3.830	10:53:46	10:54:23	0	37s	+34	12°	14°
10	Tmp	23	4.340	10:54:37	10:55:14	0	37s	+34	11°	13°
11	Tmp	25	5.220	10:56:27	10:57:18	0	51s	+48	11°	13°
12	Tmp	28	5.930	10:58:13	10:59:52	0	1m39s	+96	9°	13°
13	Tmp	29	6.190	10:59:20	11:02:31	0	3m11s	+188	11°	12°
14	Tmp	33	0.780	11:06:56	11:07:00	0	4s	+1	4°	11°
18	Tmp	33	0.940	11:07:20	11:07:29	0	9s	+6	2°	10°
19	Tmp	37	2.180	11:09:47	11:14:06	0	4m19s	+256	13°	10°
20	Tmp	37	3.030	11:11:17	11:15:36	0	4m19s	+256	13°	10°
21	Tmp	40	0.420	11:17:32	11:17:34	0	2s	0	2°	10°
22	Tmp	41	1.000	11:18:59	11:19:08	0	9s	+6	2°	10°
23	Tmp	43	0.000	11:21:37	11:21:38	0	1s	0	2°	10°
24	Tmp	46	2.470	11:27:54	11:28:02	0	8s	+5	1°	9°
25	Tmp	46	2.610	11:28:30	11:28:48	0	18s	+15	2°	9°
26	Tmp	50	3.320	11:35:08	11:35:21	0	13s	+10	7°	9°
27	Tmp	54	0.940	11:37:49	11:41:32	0	3m43s	+220	11°	9°
28	Tmp	59	1.510	11:43:59	11:48:10	0	4m11s	+248	13°	10°
29	Tmp	64	3.110	11:47:17	11:51:00	0	3m43s	+220	13°	9°
30	Tmp	67	4.080	11:49:28	11:53:52	0	4m24s	+261	13°	9°
31	Tmp	72	5.550	11:54:13	11:56:43	0	2m30s	+147	12°	9°
32	Tmp	73	5.960	11:54:58	11:57:34	0	2m36s	+153	11°	8°
33	Tmp	74	6.390	11:55:58	11:59:55	0	3m57s	+234	13°	8°
34	Tmp	79	0.350	12:11:18	--:--:--	0		+1800	17°	11°
35	Tmp	80	1.400	12:13:09	12:14:05	0	56s	+53	14°	11°
36	Tmp	82	1.880	12:14:08	12:15:27	0	1m19s	+76	14°	11°
37	Tmp	85	2.980	12:17:03	12:18:51	0	1m48s	+105	12°	11°
38	Tmp	87	0.000	12:18:27	12:20:04	0	1m37s	+94	10°	11°
39	Tmp	87	0.850	12:19:47	12:21:47	0	2m00s	+117	10°	11°
40	Tmp	93	5.730	12:29:18	12:29:52	0	34s	+31	13°	11°
41	Tmp	95	6.876	12:31:45	12:32:15	0	30s	+27	11°	11°
42	Tmp	101	1.500	12:40:44	12:40:47	0	3s	0	2°	11°

PC	Tp	Trc	DistPC	Ideal	Passagem	Pen	Erro	Pontos	NoPC	AtePC
55	Tmp	141	3.370	13:55:03	13:55:21	0	18s	+15	10°	12°
56	Tmp	145	5.170	14:00:14	14:00:14	0	0s	0	3°	12°
57	Tmp	147	7.690	14:04:18	14:04:23	0	5s	+2	8°	12°
58	Tmp	152	0.630	14:10:42	14:10:42	0	0s	0	2°	12°
59	Tmp	153	1.580	14:12:58	14:13:47	0	49s	+46	8°	12°
60	Tmp	157	2.260	14:17:37	14:20:59	0	3m22s	+199	15°	14°
62	Tmp	160	3.050	14:19:24	14:23:02	0	3m38s	+215	14°	14°
63	Tmp	162	0.870	14:23:29	14:27:01	0	3m32s	+209	14°	13°
64	Tmp	164	1.920	14:26:34	14:30:36	0	4m02s	+239	13°	13°
65	Tmp	167	2.970	14:34:17	14:34:28	0	11s	+8	4°	13°
66	Tmp	169	3.970	14:37:09	14:37:50	0	41s	+38	7°	13°
68	Tmp	169	4.420	14:38:11	14:38:58	0	47s	+44	7°	12°
69	Tmp	174	0.330	14:45:12	14:45:41	0	29s	+26	13°	12°
70	Tmp	176	2.180	14:48:29	14:49:25	0	56s	+53	12°	12°
71	Tmp	177	2.530	14:49:07	14:51:32	0	2m25s	+142	15°	12°
72	Tmp	182	0.830	14:55:44	14:56:35	0	51s	+48	15°	13°
73	Tmp	186	1.880	14:58:50	14:58:56	0	6s	+3	7°	13°
74	Tmp	187	2.870	15:00:40	15:00:37	0	3s	0	2°	13°
75	Tmp	190	3.880	15:03:12	15:03:27	0	15s	+12	3°	12°
76	Tmp	192	0.000	15:04:35	15:04:46	0	11s	+8	3°	12°
77	Tmp	194	0.830	15:05:57	15:06:39	0	42s	+39	2°	11°
78	Tmp	201	5.700	15:15:06	15:15:09	0	3s	0	1°	11°
79	Tmp	203	5.970	15:15:48	15:16:16	0	28s	+25	3°	10°
80	Tmp	205	7.116	15:18:14	15:18:44	0	30s	+27	5°	10°
81	Tmp	208	8.550	15:20:35	15:21:10	0	35s	+32	6°	10°
82	Tmp	212	1.500	15:27:24	15:27:25	0	1s	0	3°	9°

Etapa B	Num	90	Pen	0	PCZ	10	Total PP	1999	PG	12
---------	-----	----	-----	---	-----	----	----------	------	----	----

n°	90	A PP	5063	11°	B PP	1999	9°	Tot PP	7062	Col.	13°
----	----	------	------	-----	------	------	----	--------	------	------	-----

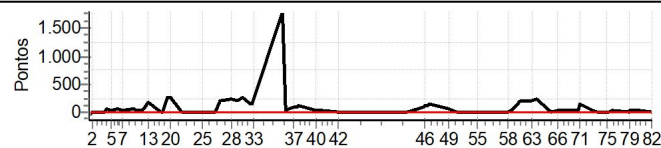

PC	Tp	Trc	DistPC	Ideal	Passagem	Pen	Erro	Pontos	NoPC	AtePC
43	Tmp	105	1.350	13:15:21	13:15:21	0	0s	0	3°	3°
44	Tmp	106	2.330	13:17:00	13:17:23	0	23s	+20	10°	10°
45	Tmp	112	0.430	13:25:51	13:27:21	0	1m30s	+87	16°	16°
46	Tmp	112	0.670	13:26:39	13:28:49	0	2m10s	+127	15°	15°
47	Tmp	116	1.610	13:28:40	13:30:44	0	2m04s	+121	15°	15°
48	Tmp	117	2.260	13:29:33	13:32:06	0	2m33s	+150	15°	15°
49	Tmp	124	7.260	13:39:16	13:40:14	0	58s	+55	15°	15°
50	Tmp	130	0.300	13:44:07	13:44:19	0	12s	+9	7°	15°
51	Tmp	132	1.050	13:46:15	13:46:18	0	3s	0	1°	15°
52	Tmp	134	1.620	13:47:55	13:47:57	0	2s	0	1°	14°
53	Tmp	134	1.890	13:48:33	13:48:36	0	3s	0	1°	12°
54	Tmp	137	2.390	13:52:33	13:52:36	0	3s	0	2°	12°

PC	Tp	Trc	DistPC	Ideal	Passagem	Pen	Erro	Pontos	NoPC	AtePC
N u m	91	91 / Thiago Rodrigues Ponciano								
		Cat / NL / Largada		Novato / 91 / 10:25:30						
		Montes Claros-mg			TM					
PC	Tp	Trc	DistPC	Ideal	Passagem	Pen	Erro	Pontos	NoPC	AtePC
1	Tmp	3	1.290	10:28:47	10:28:49	0	2s	0	3°	3°
2	Tmp	4	2.270	10:30:26	10:30:48	0	22s	+19	9°	8°
3	Tmp	9	0.440	10:37:16	10:37:18	0	2s	0	3°	7°
4	Tmp	12	0.980	10:38:11	10:39:33	0	1m22s	+79	18°	15°
5	Tmp	12	2.800	10:40:55	10:41:42	0	47s	+44	18°	16°
6	Tmp	14	4.930	10:44:18	10:44:17	0	1s	0	2°	15°
7	Tmp	17	0.680	10:46:46	10:46:55	0	9s	+6	5°	15°
8	Tmp	21	2.840	10:52:25	10:53:07	0	42s	+39	9°	11°
9	Tmp	23	3.830	10:54:16	10:54:38	0	22s	+19	8°	11°
10	Tmp	23	4.340	10:55:07	10:55:20	0	13s	+10	7°	11°
11	Tmp	25	5.220	10:56:57	10:57:15	0	18s	+15	6°	9°
12	Tmp	28	5.930	10:58:43	10:59:49	0	1m06s	+63	8°	9°
13	Tmp	29	6.190	10:59:50	11:02:15	0	2m25s	+142	9°	7°
14	Tmp	33	0.780	11:07:26	11:07:30	0	4s	+1	3°	7°
18	Tmp	33	0.940	11:07:50	11:08:01	0	11s	+8	3°	7°
19	Tmp	37	2.180	11:10:17	11:13:59	0	3m42s	+219	12°	8°
20	Tmp	37	3.030	11:11:47	11:15:33	0	3m46s	+223	12°	9°
21	Tmp	40	0.420	11:18:02	11:18:11	0	9s	+6	10°	9°
22	Tmp	41	1.000	11:19:29	11:19:45	0	16s	+13	7°	9°
23	Tmp	43	0.000	11:22:07	11:22:05	0	2s	0	1°	9°
24	Tmp	46	2.470	11:28:24	11:34:56	0	6m32s	+389	15°	10°
25	Tmp	46	2.610	11:29:00	11:35:57	0	6m57s	+414	15°	11°
26	Tmp	50	3.320	11:35:38	11:37:46	0	2m08s	+125	15°	11°
27	Tmp	54	0.940	11:38:19	11:41:16	0	2m57s	+174	10°	11°
28	Tmp	59	1.510	11:44:29	11:45:25	0	56s	+53	9°	11°
29	Tmp	64	3.110	11:47:47	11:48:38	0	51s	+48	8°	10°
30	Tmp	67	4.080	11:49:58	11:54:00	0	4m02s	+239	12°	10°
31	Tmp	72	5.550	11:54:43	11:57:16	0	2m33s	+150	13°	10°
32	Tmp	73	5.960	11:55:28	11:58:07	0	2m39s	+156	12°	9°
33	Tmp	74	6.390	11:56:28	11:59:38	0	3m10s	+187	12°	9°
34	Tmp	79	0.350	12:11:48	12:11:50	0	2s	0	1°	8°
35	Tmp	80	1.400	12:13:39	12:14:15	0	36s	+33	11°	8°
36	Tmp	82	1.880	12:14:38	12:15:27	0	49s	+46	10°	8°
37	Tmp	85	2.980	12:17:33	12:20:29	0	2m56s	+173	14°	8°
38	Tmp	87	0.000	12:18:57	12:22:01	0	3m04s	+181	14°	9°
39	Tmp	87	0.850	12:20:17	12:24:41	0	4m24s	+261	14°	9°
40	Tmp	93	5.730	12:29:48	12:31:30	0	1m42s	+99	14°	9°
41	Tmp	95	6.876	12:32:15	12:34:28	0	2m13s	+130	14°	9°
42	Tmp	101	1.500	12:41:14	12:41:51	0	37s	+34	13°	9°

Etapa A	Num	91	Pen	0	PCZ	5	Total PP	3798	PG	12
---------	-----	----	-----	---	-----	---	----------	------	----	----

43	Tmp	105	1.350	13:15:51	13:15:54	0	3s	0	2°	2°
44	Tmp	106	2.330	13:17:30	13:17:46	0	16s	+13	5°	4°
45	Tmp	112	0.430	13:26:21	13:26:50	0	29s	+26	9°	8°
46	Tmp	112	0.670	13:27:09	13:28:46	0	1m37s	+94	13°	11°
47	Tmp	116	1.610	13:29:10	13:30:45	0	1m35s	+92	12°	13°
48	Tmp	117	2.260	13:30:03	13:31:50	0	1m47s	+104	12°	13°
49	Tmp	124	7.260	13:39:46	13:40:01	0	15s	+12	12°	13°
50	Tmp	130	0.300	13:44:37	13:44:56	0	19s	+16	10°	13°
51	Tmp	132	1.050	13:46:45	13:47:33	0	48s	+45	9°	12°
52	Tmp	134	1.620	13:48:25	13:49:23	0	58s	+55	9°	12°
53	Tmp	134	1.890	13:49:03	13:50:08	0	1m05s	+62	10°	11°
54	Tmp	137	2.390	13:53:03	13:53:10	0	7s	+4	7°	11°

PC	Tp	Trc	DistPC	Ideal	Passagem	Pen	Erro	Pontos	NoPC	AtePC
55	Tmp	141	3.370	13:55:33	13:55:56	0	23s	+20	11°	11°
56	Tmp	145	5.170	14:00:44	14:00:46	0	2s	0	2°	11°
57	Tmp	147	7.690	14:04:48	14:04:55	0	7s	+4	9°	11°
58	Tmp	152	0.630	14:11:12	14:11:18	0	6s	+3	13°	11°
59	Tmp	153	1.580	14:13:28	14:14:35	0	1m07s	+64	13°	11°
60	Tmp	157	2.260	14:18:07	14:20:32	0	2m25s	+142	14°	12°
62	Tmp	160	3.050	14:19:54	14:23:46	0	3m52s	+229	15°	13°
63	Tmp	162	0.870	14:23:59	14:28:49	0	4m50s	+287	15°	14°
64	Tmp	164	1.920	14:27:04	14:33:28	0	6m24s	+381	15°	15°
65	Tmp	167	2.970	14:34:47	14:36:36	0	1m49s	+106	15°	15°
66	Tmp	169	3.970	14:37:39	14:40:01	0	2m22s	+139	11°	15°
68	Tmp	169	4.420	14:38:41	14:41:09	0	2m28s	+145	11°	14°
69	Tmp	174	0.330	14:45:42	14:45:57	0	15s	+12	9°	14°
70	Tmp	176	2.180	14:48:59	14:49:42	0	43s	+40	8°	14°
71	Tmp	177	2.530	14:49:37	14:50:32	0	55s	+52	10°	14°
72	Tmp	182	0.830	14:56:14	14:56:19	0	5s	+2	7°	14°
73	Tmp	186	1.880	14:59:20	14:59:30	0	10s	+7	12°	14°
74	Tmp	187	2.870	15:01:10	15:01:28	0	18s	+15	15°	14°
75	Tmp	190	3.880	15:03:42	15:05:01	0	1m19s	+76	14°	14°
76	Tmp	192	0.000	15:05:05	15:06:27	0	1m22s	+79	14°	14°
77	Tmp	194	0.830	15:06:27	15:08:58	0	2m31s	+148	11°	14°
78	Tmp	201	5.700	15:15:36	15:15:45	0	9s	+6	9°	14°
79	Tmp	203	5.970	15:16:18	15:17:32	0	1m14s	+71	12°	14°
80	Tmp	205	7.116	15:18:44	15:20:11	0	1m27s	+84	12°	14°
81	Tmp	208	8.550	15:21:05	15:22:32	0	1m27s	+84	11°	14°
82	Tmp	212	1.500	15:27:54	15:27:58	0	4s	+1	10°	14°

Etapa B	Num	91	Pen	0	PCZ	2	Total PP	2720	PG	7
---------	-----	----	-----	---	-----	---	----------	------	----	---

n°	91	A PP	3798	9°	B PP	2720	14°	Tot PP	6518	Col.	9°
----	----	------	------	----	------	------	-----	--------	------	------	----

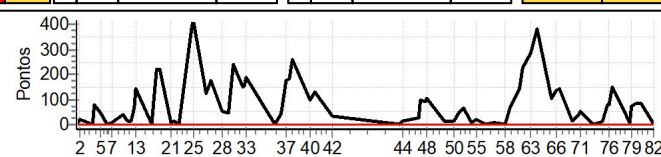



PC	Tp	Trc	DistPC	Ideal	Passagem	Pen	Erro	Pontos	NoPC	AtePC
N u m	92	92 / Lucas Avelino								
		Cat / NL / Largada / Novato / 92 / 10:26:00								
		Montes Claros-mg / Ktm 250								
PC	Tp	Trc	DistPC	Ideal	Passagem	Pen	Erro	Pontos	NoPC	AtePC
1	Tmp	3	1.290	10:29:17	10:29:20	0	3s	0	2°	2°
2	Tmp	4	2.270	10:30:56	10:31:23	0	27s	+24	12°	11°
3	Tmp	9	0.440	10:37:46	10:37:48	0	2s	0	2°	9°
4	Tmp	12	0.980	10:38:41	10:38:44	0	3s	0	2°	7°
5	Tmp	12	2.800	10:41:25	10:41:28	0	3s	0	2°	7°
6	Tmp	14	4.930	10:44:48	10:45:36	0	48s	+45	14°	12°
7	Tmp	17	0.680	10:47:16	10:47:47	0	31s	+28	13°	12°
8	Tmp	21	2.840	10:52:55	10:53:11	0	16s	+13	1°	8°
9	Tmp	23	3.830	10:54:46	10:54:52	0	6s	+3	4°	7°
10	Tmp	23	4.340	10:55:37	10:55:39	0	2s	0	1°	7°
11	Tmp	25	5.220	10:57:27	10:57:31	0	4s	+1	4°	6°
12	Tmp	28	5.930	10:59:13	10:59:57	0	44s	+41	4°	5°
13	Tmp	29	6.190	11:00:20	11:02:38	0	2m18s	+135	7°	5°
14	Tmp	33	0.780	11:07:56	11:08:02	0	6s	+3	5°	5°
18	Tmp	33	0.940	11:08:20	11:08:37	0	17s	+14	5°	5°
19	Tmp	37	2.180	11:10:47	11:12:18	0	1m31s	+88	7°	5°
20	Tmp	37	3.030	11:12:17	11:13:43	0	1m26s	+83	7°	6°
21	Tmp	40	0.420	11:18:32	11:18:35	0	3s	0	1°	6°
22	Tmp	41	1.000	11:19:59	11:20:10	0	11s	+8	3°	6°
23	Tmp	43	0.000	11:22:37	11:22:41	0	4s	+1	7°	5°
24	Tmp	46	2.470	11:28:54	11:29:41	0	47s	+44	10°	5°
25	Tmp	46	2.610	11:29:30	11:30:23	0	53s	+50	9°	5°
26	Tmp	50	3.320	11:36:08	11:36:11	0	3s	0	1°	5°
27	Tmp	54	0.940	11:38:49	11:41:37	0	2m48s	+165	9°	5°
28	Tmp	59	1.510	11:44:59	11:48:07	0	3m08s	+185	12°	5°
29	Tmp	64	3.110	11:48:17	11:50:58	0	2m41s	+158	12°	6°
30	Tmp	67	4.080	11:50:28	11:53:59	0	3m31s	+208	10°	6°
31	Tmp	72	5.550	11:55:13	11:56:51	0	1m38s	+95	11°	6°
32	Tmp	73	5.960	11:55:58	11:57:36	0	1m38s	+95	10°	5°
33	Tmp	74	6.390	11:56:58	11:58:53	0	1m55s	+112	9°	5°
34	Tmp	79	0.350	12:12:18	12:12:22	0	4s	+1	5°	5°
35	Tmp	80	1.400	12:14:09	12:14:34	0	25s	+22	7°	5°
36	Tmp	82	1.880	12:15:08	12:15:47	0	39s	+36	8°	5°
37	Tmp	85	2.980	12:18:03	12:18:58	0	55s	+52	7°	5°
38	Tmp	87	0.000	12:19:27	12:20:25	0	58s	+55	7°	5°
39	Tmp	87	0.850	12:20:47	12:22:07	0	1m20s	+77	6°	5°
40	Tmp	93	5.730	12:30:18	12:30:22	0	4s	+1	5°	5°
41	Tmp	95	6.876	12:32:45	12:32:49	0	4s	+1	1°	5°
42	Tmp	101	1.500	12:41:44	12:41:50	0	6s	+3	11°	5°

Etapa A	Num	92	Pen	0	PCZ	7	Total PP	1847	PG	16
---------	-----	----	-----	---	-----	---	----------	------	----	----

43	Tmp	105	1.350	13:16:21	13:16:20	0	1s	0	1°	1°
44	Tmp	106	2.330	13:18:00	13:18:39	0	39s	+36	16°	15°
45	Tmp	112	0.430	13:26:51	13:27:27	0	36s	+33	13°	13°
46	Tmp	112	0.670	13:27:39	13:28:52	0	1m13s	+70	11°	12°
47	Tmp	116	1.610	13:29:40	13:30:47	0	1m07s	+64	11°	10°
48	Tmp	117	2.260	13:30:33	13:31:48	0	1m15s	+72	10°	11°
49	Tmp	124	7.260	13:40:16	13:40:23	0	7s	+4	3°	10°
50	Tmp	130	0.300	13:45:07	13:45:08	0	1s	0	1°	10°
51	Tmp	132	1.050	13:47:15	13:48:31	0	1m16s	+73	14°	10°
52	Tmp	134	1.620	13:48:55	13:50:09	0	1m14s	+71	13°	10°
53	Tmp	134	1.890	13:49:33	13:50:32	0	59s	+56	9°	10°
54	Tmp	137	2.390	13:53:33	13:53:49	0	16s	+13	11°	10°

PC	Tp	Trc	DistPC	Ideal	Passagem	Pen	Erro	Pontos	NoPC	AtePC
55	Tmp	141	3.370	13:56:03	13:56:08	0	5s	+2	5°	10°
56	Tmp	145	5.170	14:01:14	14:01:16	0	2s	0	1°	10°
57	Tmp	147	7.690	14:05:18	14:05:23	0	5s	+2	7°	10°
58	Tmp	152	0.630	14:11:42	14:11:45	0	3s	0	1°	10°
59	Tmp	153	1.580	14:13:58	14:14:38	0	40s	+37	6°	9°
60	Tmp	157	2.260	14:18:37	14:20:35	0	1m58s	+115	13°	10°
62	Tmp	160	3.050	14:20:24	14:22:56	0	2m32s	+149	13°	11°
63	Tmp	162	0.870	14:24:29	14:27:08	0	2m39s	+156	12°	11°
64	Tmp	164	1.920	14:27:34	14:30:51	0	3m17s	+194	11°	12°
65	Tmp	167	2.970	14:35:17	14:35:32	0	15s	+12	7°	12°
66	Tmp	169	3.970	14:38:09	14:42:22	0	4m13s	+250	15°	12°
68	Tmp	169	4.420	14:39:11	14:43:26	0	4m15s	+252	15°	13°
69	Tmp	174	0.330	14:46:12	14:46:46	0	34s	+31	14°	13°
70	Tmp	176	2.180	14:49:29	14:50:30	0	1m01s	+58	14°	13°
71	Tmp	177	2.530	14:50:07	14:51:18	0	1m11s	+68	12°	13°
72	Tmp	182	0.830	14:56:44	14:56:55	0	11s	+8	14°	12°
73	Tmp	186	1.880	14:59:50	14:59:56	0	6s	+3	6°	12°
74	Tmp	187	2.870	15:01:40	15:01:39	0	1s	0	1°	12°
75	Tmp	190	3.880	15:04:12	15:05:05	0	53s	+50	11°	13°
76	Tmp	192	0.000	15:05:35	15:06:33	0	58s	+55	11°	13°
77	Tmp	194	0.830	15:06:57	15:09:01	0	2m04s	+121	9°	13°
78	Tmp	201	5.700	15:16:06	15:16:13	0	7s	+4	8°	12°
79	Tmp	203	5.970	15:16:48	15:17:40	0	52s	+49	10°	12°
80	Tmp	205	7.116	15:19:14	15:20:15	0	1m01s	+58	11°	11°
81	Tmp	208	8.550	15:21:35	15:22:37	0	1m02s	+59	10°	11°
82	Tmp	212	1.500	15:28:24	15:28:25	0	1s	0	2°	11°

Etapa B	Num	92	Pen	0	PCZ	6	Total PP	2225	PG	10
---------	-----	----	-----	---	-----	---	----------	------	----	----

n°	92	A PP	1847	5°	B PP	2225	11°	Tot PP	4072	Col.	6°
----	----	------	------	----	------	------	-----	--------	------	------	----

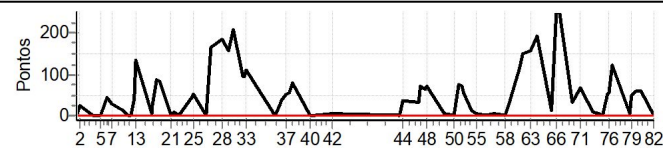

PC	Tp	Trc	DistPC	Ideal	Passagem	Pen	Erro	Pontos	NoPC	AtePC
N u m	93	93 / Claudevane Dias Alves								
		Cat / NL / Largada / Novato / 93 / 10:26:30								
		Montes Claros								
PC	Tp	Trc	DistPC	Ideal	Passagem	Pen	Erro	Pontos	NoPC	AtePC
1	Tmp	3	1.290	10:29:47	10:29:50	0	3s	0	1°	1°
2	Tmp	4	2.270	10:31:26	10:31:48	0	22s	+19	8°	7°
3	Tmp	9	0.440	10:38:16	10:38:19	0	3s	0	1°	6°
4	Tmp	12	0.980	10:39:11	10:39:12	0	1s	0	1°	5°
5	Tmp	12	2.800	10:41:55	10:41:54	0	1s	0	1°	5°
6	Tmp	14	4.930	10:45:18	10:45:16	0	2s	0	1°	4°
7	Tmp	17	0.680	10:47:46	10:47:56	0	10s	+7	6°	3°
8	Tmp	21	2.840	10:53:25	10:53:51	0	26s	+23	3°	2°
9	Tmp	23	3.830	10:55:16	10:55:50	0	34s	+31	10°	5°
10	Tmp	23	4.340	10:56:07	10:56:34	0	27s	+24	9°	6°
11	Tmp	25	5.220	10:57:57	10:58:28	0	31s	+28	8°	7°
12	Tmp	28	5.930	10:59:43	11:01:52	0	2m09s	+126	13°	8°
13	Tmp	29	6.190	11:00:50	11:03:53	0	3m03s	+180	10°	8°
14	Tmp	33	0.780	11:08:26	11:08:44	0	18s	+15	6°	8°
18	Tmp	33	0.940	11:08:50	11:09:27	0	37s	+34	8°	8°
19	Tmp	37	2.180	11:11:17	11:12:20	0	1m03s	+60	5°	7°
20	Tmp	37	3.030	11:12:47	11:13:49	0	1m02s	+59	5°	7°
21	Tmp	40	0.420	11:19:02	11:19:10	0	8s	+5	9°	7°
22	Tmp	41	1.000	11:20:29	11:20:50	0	21s	+18	10°	7°
23	Tmp	43	0.000	11:23:07	11:23:13	0	6s	+3	9°	7°
24	Tmp	46	2.470	11:29:24	11:29:40	0	16s	+13	7°	7°
25	Tmp	46	2.610	11:30:00	11:30:30	0	30s	+27	4°	7°
26	Tmp	50	3.320	11:36:38	11:37:11	0	33s	+30	11°	7°
27	Tmp	54	0.940	11:39:19	11:46:48	0	7m29s	+446	13°	8°
28	Tmp	59	1.510	11:45:29	11:53:55	0	8m26s	+503	14°	9°
29	Tmp	64	3.110	11:48:47	11:56:44	0	7m57s	+474	14°	11°
30	Tmp	67	4.080	11:50:58	12:00:19	0	9m21s	+558	14°	11°
31	Tmp	72	5.550	11:55:43	12:03:55	0	8m12s	+489	14°	11°
32	Tmp	73	5.960	11:56:28	--:--:--	0		+1800	16°	12°
33	Tmp	74	6.390	11:57:28	12:06:10	0	8m42s	+519	14°	13°
34	Tmp	79	0.350	12:12:48	12:12:53	0	5s	+2	7°	13°
35	Tmp	80	1.400	12:14:39	12:14:59	0	20s	+17	6°	13°
36	Tmp	82	1.880	12:15:38	12:16:11	0	33s	+30	5°	13°
37	Tmp	85	2.980	12:18:33	12:19:35	0	1m02s	+59	9°	13°
38	Tmp	87	0.000	12:19:57	12:21:08	0	1m11s	+68	9°	13°
39	Tmp	87	0.850	12:21:17	12:22:47	0	1m30s	+87	7°	13°
40	Tmp	93	5.730	12:30:48	12:30:53	0	5s	+2	6°	13°
41	Tmp	95	6.876	12:33:15	12:33:28	0	13s	+10	5°	13°
42	Tmp	101	1.500	12:42:14	12:42:14	0	0s	0	1°	13°

PC	Tp	Trc	DistPC	Ideal	Passagem	Pen	Erro	Pontos	NoPC	AtePC
55	Tmp	141	3.370	13:56:33	13:56:35	0	2s	0	1°	6°
56	Tmp	145	5.170	14:01:44	14:01:48	0	4s	+1	7°	6°
57	Tmp	147	7.690	14:05:48	14:05:49	0	1s	0	1°	6°
58	Tmp	152	0.630	14:12:12	14:12:25	0	13s	+10	14°	6°
59	Tmp	153	1.580	14:14:28	14:15:23	0	55s	+52	10°	6°
60	Tmp	157	2.260	14:19:07	14:20:34	0	1m27s	+84	12°	7°
62	Tmp	160	3.050	14:20:54	14:22:39	0	1m45s	+102	11°	8°
63	Tmp	162	0.870	14:24:59	14:26:40	0	1m41s	+98	10°	9°
64	Tmp	164	1.920	14:28:04	14:30:07	0	2m03s	+120	8°	8°
65	Tmp	167	2.970	14:35:47	14:36:02	0	15s	+12	6°	8°
66	Tmp	169	3.970	14:38:39	14:39:09	0	30s	+27	4°	7°
68	Tmp	169	4.420	14:39:41	14:40:12	0	31s	+28	4°	7°
69	Tmp	174	0.330	14:46:42	14:46:56	0	14s	+11	7°	7°
70	Tmp	176	2.180	14:49:59	14:50:37	0	38s	+35	7°	7°
71	Tmp	177	2.530	14:50:37	14:51:20	0	43s	+40	7°	7°
72	Tmp	182	0.830	14:57:14	14:57:13	0	1s	0	1°	7°
73	Tmp	186	1.880	15:00:20	15:00:19	0	1s	0	1°	7°
74	Tmp	187	2.870	15:02:10	15:02:16	0	6s	+3	9°	7°
75	Tmp	190	3.880	15:04:42	15:05:12	0	30s	+27	6°	7°
76	Tmp	192	0.000	15:06:05	15:06:32	0	27s	+24	7°	6°
77	Tmp	194	0.830	15:07:27	15:08:29	0	1m02s	+59	5°	6°
78	Tmp	201	5.700	15:16:36	15:16:47	0	11s	+8	10°	6°
79	Tmp	203	5.970	15:17:18	15:18:10	0	52s	+49	9°	6°
80	Tmp	205	7.116	15:19:44	15:20:30	0	46s	+43	8°	6°
81	Tmp	208	8.550	15:22:05	15:22:46	0	41s	+38	7°	6°
82	Tmp	212	1.500	15:28:54	15:28:53	0	1s	0	1°	6°

Etapa B	Num	93	Pen	0	PCZ	6	Total PP	1173	PG	15
---------	-----	----	-----	---	-----	---	----------	------	----	----

n°	93	A PP	5766	13°	B PP	1173	6°	Tot PP	6939	Col.	11°
----	----	------	------	-----	------	------	----	--------	------	------	-----

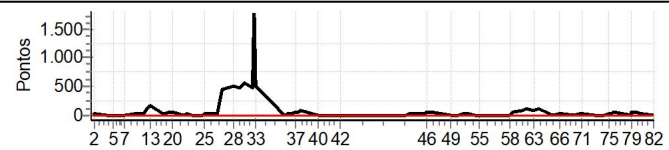

PC	Tp	Trc	DistPC	Ideal	Passagem	Pen	Erro	Pontos	NoPC	AtePC
43	Tmp	105	1.350	13:16:51	13:16:55	0	4s	+1	13°	13°
44	Tmp	106	2.330	13:18:30	13:18:51	0	21s	+18	8°	9°
45	Tmp	112	0.430	13:27:21	13:27:46	0	25s	+22	8°	9°
46	Tmp	112	0.670	13:28:09	13:29:13	0	1m04s	+61	9°	8°
47	Tmp	116	1.610	13:30:10	13:31:08	0	58s	+55	8°	8°
48	Tmp	117	2.260	13:31:03	13:32:00	0	57s	+54	6°	8°
49	Tmp	124	7.260	13:40:46	13:40:53	0	7s	+4	2°	8°
50	Tmp	130	0.300	13:45:37	13:45:46	0	9s	+6	4°	7°
51	Tmp	132	1.050	13:47:45	13:48:06	0	21s	+18	4°	6°
52	Tmp	134	1.620	13:49:25	13:49:57	0	32s	+29	6°	7°
53	Tmp	134	1.890	13:50:03	13:50:40	0	37s	+34	6°	7°
54	Tmp	137	2.390	13:54:03	13:54:06	0	3s	0	1°	6°

PC	Tp	Trc	DistPC	Ideal	Passagem	Pen	Erro	Pontos	NoPC	AtePC
N u m	96	96 / Fernando Souza Fulco								
		Cat / NL / Largada GPS / 96 / 10:29:00								
		Mar de Espanha-mg KTM 150								

PC	Tp	Trc	DistPC	Ideal	Passagem	Pen	Erro	Pontos	NoPC	AtePC
1	Tmp	3	1.290	10:32:17	10:31:18	0	59s	-168	12°	12°
2	Tmp	4	2.270	10:33:56	10:33:52	0	4s	-3	1°	12°
3	Tmp	9	0.440	10:40:46	10:40:49	0	3s	0	3°	12°
4	Tmp	12	0.980	10:41:41	10:41:44	0	3s	0	2°	11°
5	Tmp	12	2.800	10:44:25	10:44:19	0	6s	-9	6°	9°
6	Tmp	14	4.930	10:47:48	10:47:42	0	6s	-9	5°	9°
7	Tmp	17	0.680	10:50:16	10:50:17	0	1s	0	1°	8°
8	Tmp	21	2.840	10:55:55	11:01:48	0	5m53s	+350	12°	10°
9	Tmp	23	3.830	10:57:46	10:56:41	0	1m05s	-186	10°	10°
10	Tmp	23	4.340	10:58:37	11:04:24	0	5m47s	+344	12°	11°
11	Tmp	25	5.220	11:00:27	11:06:25	0	5m58s	+355	12°	11°
12	Tmp	28	5.930	11:02:13	11:09:25	0	7m12s	+429	12°	12°
13	Tmp	29	6.190	11:03:20	11:14:47	0	11m27s	+684	10°	12°
14	Tmp	33	0.780	11:10:56	11:18:29	0	7m33s	+450	9°	11°
18	Tmp	33	0.940	11:11:20	11:19:00	0	7m40s	+457	10°	10°
19	Tmp	37	2.180	11:13:47	11:21:42	0	7m55s	+472	8°	10°
20	Tmp	37	3.030	11:15:17	11:23:14	0	7m57s	+474	8°	10°
21	Tmp	40	0.420	11:21:32	11:24:40	0	3m08s	+185	8°	10°
22	Tmp	41	1.000	11:22:59	11:26:33	0	3m34s	+211	8°	10°
23	Tmp	43	0.000	11:25:37	11:28:54	0	3m17s	+194	8°	10°
24	Tmp	46	2.470	11:31:54	11:35:01	0	3m07s	+184	7°	10°
25	Tmp	46	2.610	11:32:30	11:36:52	0	4m22s	+259	7°	10°
26	Tmp	50	3.320	11:39:08	11:39:17	0	9s	+6	3°	9°
27	Tmp	54	0.940	11:41:49	---	0	---	+1800	12°	9°
28	Tmp	59	1.510	11:47:59	11:49:37	0	1m38s	+95	5°	9°
29	Tmp	64	3.110	11:51:17	11:52:38	0	1m21s	+78	5°	8°
30	Tmp	67	4.080	11:53:28	11:55:57	0	2m29s	+146	5°	7°
31	Tmp	72	5.550	11:58:13	11:59:25	0	1m12s	+69	5°	7°
32	Tmp	73	5.960	11:58:58	12:00:16	0	1m18s	+75	5°	7°
33	Tmp	74	6.390	11:59:58	12:01:54	0	1m56s	+113	6°	7°
34	Tmp	79	0.350	12:15:18	12:15:26	0	8s	+5	7°	7°
35	Tmp	80	1.400	12:17:09	12:17:36	0	27s	+24	5°	7°
36	Tmp	82	1.880	12:18:08	12:18:47	0	39s	+36	4°	7°
37	Tmp	85	2.980	12:21:03	12:22:06	0	1m03s	+60	4°	7°
38	Tmp	87	0.000	12:22:27	12:23:26	0	59s	+56	5°	7°
39	Tmp	87	0.850	12:23:47	12:25:01	0	1m14s	+71	4°	7°
40	Tmp	93	5.730	12:33:18	12:33:20	0	2s	0	2°	7°
41	Tmp	95	6.876	12:35:45	12:35:45	0	0s	0	1°	7°
42	Tmp	101	1.500	12:44:44	12:44:43	0	1s	0	4°	7°

Etapa A	Num	96	Pen	0	PCZ	6	Total PP	8057	PG	14
---------	-----	----	-----	---	-----	---	----------	------	----	----

43	Tmp	105	1.350	13:19:21	13:19:03	0	18s	-45	10°	10°
44	Tmp	106	2.330	13:21:00	13:21:18	0	18s	+15	5°	10°
45	Tmp	112	0.430	13:29:51	13:30:07	0	16s	+13	2°	9°
46	Tmp	112	0.670	13:30:39	13:35:13	0	4m34s	+271	10°	10°
47	Tmp	116	1.610	13:32:40	13:36:51	0	4m11s	+248	10°	10°
48	Tmp	117	2.260	13:33:33	13:37:44	0	4m11s	+248	10°	10°
49	Tmp	124	7.260	13:43:16	13:44:08	0	52s	+49	8°	10°
50	Tmp	130	0.300	13:48:07	13:49:58	0	1m51s	+108	9°	10°
51	Tmp	132	1.050	13:50:15	13:52:21	0	2m06s	+123	6°	9°
52	Tmp	134	1.620	13:51:55	13:54:45	0	2m50s	+167	6°	8°
53	Tmp	134	1.890	13:52:33	13:56:30	0	3m57s	+234	6°	8°
54	Tmp	137	2.390	13:56:33	14:03:37	0	7m04s	+421	9°	9°

PC	Tp	Trc	DistPC	Ideal	Passagem	Pen	Erro	Pontos	NoPC	AtePC
55	Tmp	141	3.370	13:59:03	14:07:25	0	8m22s	+499	9°	9°
56	Tmp	145	5.170	14:04:14	14:12:51	0	8m37s	+514	9°	9°
57	Tmp	147	7.690	14:08:18	14:16:36	0	8m18s	+495	9°	9°
58	Tmp	152	0.630	14:14:42	14:21:42	0	7m00s	+417	9°	9°
59	Tmp	153	1.580	14:16:58	14:24:57	0	7m59s	+476	9°	9°
60	Tmp	157	2.260	14:21:37	14:28:16	0	6m39s	+396	9°	9°
62	Tmp	160	3.050	14:23:24	14:30:41	0	7m17s	+434	9°	9°
63	Tmp	162	0.870	14:27:29	14:35:08	0	7m39s	+456	9°	9°
64	Tmp	164	1.920	14:30:34	14:39:24	0	8m50s	+527	9°	9°
65	Tmp	167	2.970	14:38:17	14:42:24	0	4m07s	+244	8°	9°
66	Tmp	169	3.970	14:41:09	14:45:45	0	4m36s	+273	7°	9°
68	Tmp	169	4.420	14:42:11	14:46:54	0	4m43s	+280	7°	9°
69	Tmp	174	0.330	14:49:12	14:49:44	0	32s	+29	5°	9°
70	Tmp	176	2.180	14:52:29	14:53:24	0	55s	+52	5°	9°
71	Tmp	177	2.530	14:53:07	14:54:19	0	1m12s	+69	6°	9°
72	Tmp	182	0.830	14:59:44	14:59:59	0	15s	+12	6°	9°
73	Tmp	186	1.880	15:02:50	15:03:33	0	43s	+40	6°	9°
74	Tmp	187	2.870	15:04:40	15:05:15	0	35s	+32	6°	9°
75	Tmp	190	3.880	15:07:12	15:08:10	0	58s	+55	6°	9°
76	Tmp	192	0.000	15:08:35	15:09:32	0	57s	+54	6°	9°
77	Tmp	194	0.830	15:09:57	15:12:32	0	2m35s	+152	6°	9°
78	Tmp	201	5.700	15:19:06	15:19:45	0	39s	+36	5°	8°
79	Tmp	203	5.970	15:19:48	15:21:18	0	1m30s	+87	6°	8°
80	Tmp	205	7.116	15:22:14	15:23:34	0	1m20s	+77	6°	8°
81	Tmp	208	8.550	15:24:35	15:26:05	0	1m30s	+87	6°	8°
82	Tmp	212	1.500	15:31:24	15:31:34	0	10s	+7	6°	8°

Etapa B	Num	96	Pen	0	PCZ	0	Total PP	7742	PG	13
---------	-----	----	-----	---	-----	---	----------	------	----	----

n°	96	A PP	8057	7°	B PP	7742	8°	Tot PP	15799	Col.	7°
----	----	------	------	----	------	------	----	--------	-------	------	----

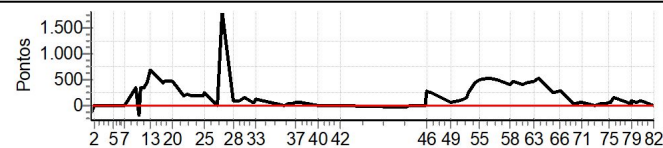

PC	Tp	Trc	DistPC	Ideal	Passagem	Pen	Erro	Pontos	NoPC	AtePC
N u m	97	97 / Matheus Roenick								
		Cat / NL / Largada		GPS / 97 / 10:29:30						
		Mar de Espanha-mg								

PC	Tp	Trc	DistPC	Ideal	Passagem	Pen	Erro	Pontos	NoPC	AtePC
1	Tmp	3	1.290	10:32:47	10:32:47	0	0s	0	8°	8°
2	Tmp	4	2.270	10:34:26	10:34:44	0	18s	+15	4°	3°
3	Tmp	9	0.440	10:41:16	10:41:16	0	0s	0	2°	2°
4	Tmp	12	0.980	10:42:11	10:42:06	0	5s	-6	5°	2°
5	Tmp	12	2.800	10:44:55	10:44:53	0	2s	0	5°	2°
6	Tmp	14	4.930	10:48:18	10:48:17	0	1s	0	3°	2°
7	Tmp	17	0.680	10:50:46	10:51:05	0	19s	+16	6°	2°
8	Tmp	21	2.840	10:56:25	11:01:40	0	5m15s	+312	11°	7°
9	Tmp	23	3.830	10:58:16	10:57:24	0	52s	-147	8°	9°
10	Tmp	23	4.340	10:59:07	11:04:24	0	5m17s	+314	11°	9°
11	Tmp	25	5.220	11:00:57	11:06:21	0	5m24s	+321	11°	9°
12	Tmp	28	5.930	11:02:43	11:09:34	0	6m51s	+408	10°	9°
13	Tmp	29	6.190	11:03:50	11:13:31	0	9m41s	+578	9°	8°
14	Tmp	33	0.780	11:11:26	11:18:31	0	7m05s	+422	7°	8°
18	Tmp	33	0.940	11:11:50	11:19:13	0	7m23s	+440	8°	9°
19	Tmp	37	2.180	11:14:17	11:21:41	0	7m24s	+441	7°	9°
20	Tmp	37	3.030	11:15:47	11:23:08	0	7m21s	+438	7°	9°
21	Tmp	40	0.420	11:22:02	11:24:26	0	2m24s	+141	7°	9°
22	Tmp	41	1.000	11:23:29	11:26:10	0	2m41s	+158	6°	9°
23	Tmp	43	0.000	11:26:07	11:28:34	0	2m27s	+144	6°	9°
24	Tmp	46	2.470	11:32:24	11:34:39	0	2m15s	+132	6°	9°
25	Tmp	46	2.610	11:33:00	11:37:58	0	4m58s	+295	8°	8°
26	Tmp	50	3.320	11:39:38	11:40:52	0	1m14s	+71	8°	7°
27	Tmp	54	0.940	11:42:19	11:48:00	0	5m41s	+338	7°	7°
28	Tmp	59	1.510	11:48:29	--:--	0		+1800	12°	8°
29	Tmp	64	3.110	11:51:47	--:--	0		+1800	12°	10°
30	Tmp	67	4.080	11:53:58	--:--	0		+1800	12°	10°
31	Tmp	72	5.550	11:58:43	--:--	0		+1800	12°	10°
32	Tmp	73	5.960	11:59:28	--:--	0		+1800	12°	11°
33	Tmp	74	6.390	12:00:28	--:--	0		+1800	12°	11°
34	Tmp	79	0.350	12:15:48	--:--	0		+1800	12°	11°
35	Tmp	80	1.400	12:17:39	--:--	0		+1800	12°	11°
36	Tmp	82	1.880	12:18:38	--:--	0		+1800	12°	11°
37	Tmp	85	2.980	12:21:33	--:--	0		+1800	12°	11°
38	Tmp	87	0.000	12:22:57	--:--	0		+1800	12°	11°
39	Tmp	87	0.850	12:24:17	--:--	0		+1800	12°	11°
40	Tmp	93	5.730	12:33:48	--:--	0		+1800	12°	11°
41	Tmp	95	6.876	12:36:15	--:--	0		+1800	12°	11°
42	Tmp	101	1.500	12:45:14	--:--	0		+1800	12°	11°

Etapa A	Num	97	Pen	0	PCZ	4	Total PP	32137	PG	10
---------	-----	----	-----	---	-----	---	----------	-------	----	----

43	Tmp	105	1.350	13:19:51	--:--	0		+1800	12°	12°
44	Tmp	106	2.330	13:21:30	--:--	0		+1800	12°	12°
45	Tmp	112	0.430	13:30:21	--:--	0		+1800	12°	12°
46	Tmp	112	0.670	13:31:09	--:--	0		+1800	12°	12°
47	Tmp	116	1.610	13:33:10	--:--	0		+1800	12°	12°
48	Tmp	117	2.260	13:34:03	--:--	0		+1800	12°	12°
49	Tmp	124	7.260	13:43:46	--:--	0		+1800	12°	12°
50	Tmp	130	0.300	13:48:37	--:--	0		+1800	12°	12°
51	Tmp	132	1.050	13:50:45	--:--	0		+1800	12°	12°
52	Tmp	134	1.620	13:52:25	--:--	0		+1800	12°	12°
53	Tmp	134	1.890	13:53:03	--:--	0		+1800	12°	12°
54	Tmp	137	2.390	13:57:03	--:--	0		+1800	12°	12°

PC	Tp	Trc	DistPC	Ideal	Passagem	Pen	Erro	Pontos	NoPC	AtePC
55	Tmp	141	3.370	13:59:33	--:--	0		+1800	12°	12°
56	Tmp	145	5.170	14:04:44	--:--	0		+1800	12°	12°
57	Tmp	147	7.690	14:08:48	--:--	0		+1800	12°	12°
58	Tmp	152	0.630	14:15:12	--:--	0		+1800	12°	12°
59	Tmp	153	1.580	14:17:28	--:--	0		+1800	12°	12°
60	Tmp	157	2.260	14:22:07	--:--	0		+1800	12°	12°
62	Tmp	160	3.050	14:23:54	--:--	0		+1800	12°	12°
63	Tmp	162	0.870	14:27:59	--:--	0		+1800	12°	12°
64	Tmp	164	1.920	14:31:04	--:--	0		+1800	12°	12°
65	Tmp	167	2.970	14:38:47	--:--	0		+1800	12°	12°
66	Tmp	169	3.970	14:41:39	--:--	0		+1800	12°	12°
68	Tmp	169	4.420	14:42:41	--:--	0		+1800	12°	12°
69	Tmp	174	0.330	14:49:42	--:--	0		+1800	12°	12°
70	Tmp	176	2.180	14:52:59	--:--	0		+1800	12°	12°
71	Tmp	177	2.530	14:53:37	--:--	0		+1800	12°	12°
72	Tmp	182	0.830	15:00:14	--:--	0		+1800	12°	12°
73	Tmp	186	1.880	15:03:20	--:--	0		+1800	12°	12°
74	Tmp	187	2.870	15:05:10	--:--	0		+1800	12°	12°
75	Tmp	190	3.880	15:07:42	--:--	0		+1800	12°	12°
76	Tmp	192	0.000	15:09:05	--:--	0		+1800	12°	12°
77	Tmp	194	0.830	15:10:27	--:--	0		+1800	12°	12°
78	Tmp	201	5.700	15:19:36	--:--	0		+1800	12°	12°
79	Tmp	203	5.970	15:20:18	--:--	0		+1800	12°	12°
80	Tmp	205	7.116	15:22:44	--:--	0		+1800	12°	12°
81	Tmp	208	8.550	15:25:05	--:--	0		+1800	12°	12°
82	Tmp	212	1.500	15:31:54	--:--	0		+1800	12°	12°

Etapa B	Num	97	Pen	0	PCZ	0	Total PP	68400	PG	9
---------	-----	----	-----	---	-----	---	----------	-------	----	---

n°	97	A	PP	32137	11°	B	PP	68400	12°	Tot PP	100537	Col.	11°
----	----	---	----	-------	-----	---	----	-------	-----	--------	--------	------	-----

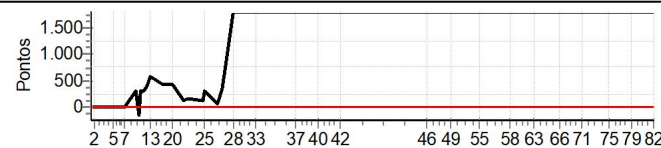



PC	Tp	Trc	DistPC	Ideal	Passagem	Pen	Erro	Pontos	NoPC	AtePC
N u m	98	98 / Hebert Bruno Dias								
		Cat / NL / Largada			GPS / 98 / 10:30:00					
		Sabara-mg			CRF 230					
PC	Tp	Trc	DistPC	Ideal	Passagem	Pen	Erro	Pontos	NoPC	AtePC
1	Tmp	3	1.290	10:33:17	10:33:16	0	1s	0	7°	7°
2	Tmp	4	2.270	10:34:56	10:35:12	0	16s	+13	3°	2°
3	Tmp	9	0.440	10:41:46	10:41:55	0	9s	+6	7°	3°
4	Tmp	12	0.980	10:42:41	10:44:53	0	2m12s	+129	12°	10°
5	Tmp	12	2.800	10:45:25	10:50:46	0	5m21s	+318	12°	12°
6	Tmp	14	4.930	10:48:48	10:53:14	0	4m26s	+263	12°	12°
7	Tmp	17	0.680	10:51:16	10:56:32	0	5m16s	+313	12°	12°
8	Tmp	21	2.840	10:56:55	10:59:51	0	2m56s	+173	8°	12°
9	Tmp	23	3.830	10:58:46	11:01:21	0	2m35s	+152	9°	12°
10	Tmp	23	4.340	10:59:37	11:02:03	0	2m26s	+143	6°	12°
11	Tmp	25	5.220	11:01:27	11:03:38	0	2m11s	+128	6°	12°
12	Tmp	28	5.930	11:03:13	11:06:42	0	3m29s	+206	5°	11°
13	Tmp	29	6.190	11:04:20	11:09:38	0	5m18s	+315	4°	9°
14	Tmp	33	0.780	11:11:56	11:12:13	0	17s	+14	3°	6°
18	Tmp	33	0.940	11:12:20	11:12:40	0	20s	+17	2°	6°
19	Tmp	37	2.180	11:14:47	11:15:23	0	36s	+33	4°	4°
20	Tmp	37	3.030	11:16:17	11:16:47	0	30s	+27	3°	4°
21	Tmp	40	0.420	11:22:32	11:22:23	0	9s	-18	6°	4°
22	Tmp	41	1.000	11:23:59	11:24:08	0	9s	+6	1°	4°
23	Tmp	43	0.000	11:26:37	11:26:25	0	12s	-27	4°	4°
24	Tmp	46	2.470	11:32:54	11:33:07	0	13s	+10	2°	4°
25	Tmp	46	2.610	11:33:30	11:33:45	0	15s	+12	1°	4°
26	Tmp	50	3.320	11:40:08	11:40:10	0	2s	0	1°	4°
27	Tmp	54	0.940	11:42:49	11:46:29	0	3m40s	+217	5°	4°
28	Tmp	59	1.510	11:48:59	11:50:04	0	1m05s	+62	4°	4°
29	Tmp	64	3.110	11:52:17	11:52:41	0	24s	+21	3°	4°
30	Tmp	67	4.080	11:54:28	11:58:33	0	4m05s	+242	7°	4°
31	Tmp	72	5.550	11:59:13	12:01:06	0	1m53s	+110	7°	4°
32	Tmp	73	5.960	11:59:58	12:01:46	0	1m48s	+105	7°	4°
33	Tmp	74	6.390	12:00:58	12:02:51	0	1m53s	+110	5°	4°
34	Tmp	79	0.350	12:16:18	12:16:20	0	2s	0	2°	4°
35	Tmp	80	1.400	12:18:09	12:18:20	0	11s	+8	1°	4°
36	Tmp	82	1.880	12:19:08	12:19:23	0	15s	+12	1°	4°
37	Tmp	85	2.980	12:22:03	12:22:15	0	12s	+9	1°	4°
38	Tmp	87	0.000	12:23:27	12:23:28	0	1s	0	1°	4°
39	Tmp	87	0.850	12:24:47	12:25:04	0	17s	+14	1°	4°
40	Tmp	93	5.730	12:34:18	12:34:21	0	3s	0	1°	4°
41	Tmp	95	6.876	12:36:45	12:36:51	0	6s	+3	3°	4°
42	Tmp	101	1.500	12:45:44	12:45:44	0	0s	0	3°	4°

PC	Tp	Trc	DistPC	Ideal	Passagem	Pen	Erro	Pontos	NoPC	AtePC
55	Tmp	141	3.370	14:00:03	14:00:06	0	3s	0	1°	4°
56	Tmp	145	5.170	14:05:14	14:05:16	0	2s	0	3°	4°
57	Tmp	147	7.690	14:09:18	14:09:23	0	5s	+2	3°	4°
58	Tmp	152	0.630	14:15:42	14:15:41	0	1s	0	5°	4°
59	Tmp	153	1.580	14:17:58	14:18:32	0	34s	+31	1°	4°
60	Tmp	157	2.260	14:22:37	14:24:02	0	1m25s	+82	6°	4°
62	Tmp	160	3.050	14:24:24	14:26:20	0	1m56s	+113	6°	4°
63	Tmp	162	0.870	14:28:29	14:30:33	0	2m04s	+121	5°	4°
64	Tmp	164	1.920	14:31:34	14:34:06	0	2m32s	+149	5°	4°
65	Tmp	167	2.970	14:39:17	14:39:21	0	4s	+1	1°	4°
66	Tmp	169	3.970	14:42:09	14:42:25	0	16s	+13	1°	4°
68	Tmp	169	4.420	14:43:11	14:43:21	0	10s	+7	1°	4°
69	Tmp	174	0.330	14:50:12	14:50:23	0	11s	+8	3°	4°
70	Tmp	176	2.180	14:53:29	14:54:10	0	41s	+38	4°	4°
71	Tmp	177	2.530	14:54:07	14:54:41	0	34s	+31	3°	4°
72	Tmp	182	0.830	15:00:44	15:00:49	0	5s	+2	4°	4°
73	Tmp	186	1.880	15:03:50	15:03:57	0	7s	+4	5°	4°
74	Tmp	187	2.870	15:05:40	15:05:44	0	4s	+1	3°	4°
75	Tmp	190	3.880	15:08:12	15:08:31	0	19s	+16	2°	4°
76	Tmp	192	0.000	15:09:35	15:09:51	0	16s	+13	3°	4°
77	Tmp	194	0.830	15:10:57	15:11:33	0	36s	+33	1°	4°
78	Tmp	201	5.700	15:20:06	15:20:08	0	2s	0	1°	4°
79	Tmp	203	5.970	15:20:48	15:21:02	0	14s	+11	1°	4°
80	Tmp	205	7.116	15:23:14	15:23:18	0	4s	+1	1°	4°
81	Tmp	208	8.550	15:25:35	15:25:40	0	5s	+2	1°	4°
82	Tmp	212	1.500	15:32:24	15:32:24	0	0s	0	5°	4°

Etapa B	Num	98	Pen	0	PCZ	6	Total PP	1083	PG	18
---------	-----	----	-----	---	-----	---	----------	------	----	----

n°	98	A PP	3236	4°	B PP	1083	4°	Tot PP	4319	Col.	3°
----	----	------	------	----	------	------	----	--------	------	------	----

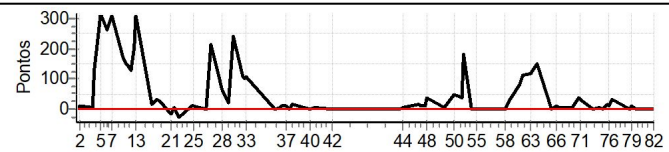

PC	Tp	Trc	DistPC	Ideal	Passagem	Pen	Erro	Pontos	NoPC	AtePC
43	Tmp	105	1.350	13:20:21	13:20:22	0	1s	0	6°	6°
44	Tmp	106	2.330	13:22:00	13:22:09	0	9s	+6	2°	2°
45	Tmp	112	0.430	13:30:51	13:31:10	0	19s	+16	4°	2°
46	Tmp	112	0.670	13:31:39	13:31:55	0	16s	+13	1°	1°
47	Tmp	116	1.610	13:33:40	13:33:55	0	15s	+12	1°	1°
48	Tmp	117	2.260	13:34:33	13:35:11	0	38s	+35	3°	1°
49	Tmp	124	7.260	13:44:16	13:44:24	0	8s	+5	2°	1°
50	Tmp	130	0.300	13:49:07	13:50:00	0	53s	+50	6°	2°
51	Tmp	132	1.050	13:51:15	13:52:02	0	47s	+44	4°	3°
52	Tmp	134	1.620	13:52:55	13:53:35	0	40s	+37	3°	3°
53	Tmp	134	1.890	13:53:33	13:56:40	0	3m07s	+184	5°	4°
54	Tmp	137	2.390	13:57:33	13:57:38	0	5s	+2	4°	4°

TOTEM Cronometragem (www.totemonline.com.br / www.rallyvirtual.com.br)

16/abr/2023 22hr31min (v8.71) pagina 81/92

Cronometragem



PC	Tp	Trc	DistPC	Ideal	Passagem	Pen	Erro	Pontos	NoPC	AtePC
N u m	99	99 / Gabriel Assis								
		Cat / NL / Largada GPS / 99 / 10:30:30								
		Resende Costa-mg CRF 250F								
PC	Tp	Trc	DistPC	Ideal	Passagem	Pen	Erro	Pontos	NoPC	AtePC
1	Tmp	3	1.290	10:33:47	10:33:48	0	1s	0	6°	6°
2	Tmp	4	2.270	10:35:26	10:35:37	0	11s	+8	2°	1°
3	Tmp	9	0.440	10:42:16	10:42:20	0	4s	+1	4°	1°
4	Tmp	12	0.980	10:43:11	10:43:17	0	6s	+3	3°	1°
5	Tmp	12	2.800	10:45:55	10:45:54	0	1s	0	4°	1°
6	Tmp	14	4.930	10:49:18	10:49:19	0	1s	0	2°	1°
7	Tmp	17	0.680	10:51:46	10:52:01	0	15s	+12	5°	1°
8	Tmp	21	2.840	10:57:25	10:57:47	0	22s	+19	3°	1°
9	Tmp	23	3.830	10:59:16	10:59:26	0	10s	+7	3°	1°
10	Tmp	23	4.340	11:00:07	11:00:13	0	6s	+3	2°	1°
11	Tmp	25	5.220	11:01:57	11:01:59	0	2s	0	1°	1°
12	Tmp	28	5.930	11:03:43	11:03:42	0	1s	0	1°	1°
13	Tmp	29	6.190	11:04:50	11:05:23	0	33s	+30	1°	1°
14	Tmp	33	0.780	11:12:26	11:12:29	0	3s	0	1°	1°
18	Tmp	33	0.940	11:12:50	11:13:00	0	10s	+7	1°	1°
19	Tmp	37	2.180	11:15:17	11:15:19	0	2s	0	1°	1°
20	Tmp	37	3.030	11:16:47	11:16:54	0	7s	+4	1°	1°
21	Tmp	40	0.420	11:23:02	11:23:08	0	6s	+3	2°	1°
22	Tmp	41	1.000	11:24:29	11:24:45	0	16s	+13	3°	1°
23	Tmp	43	0.000	11:27:07	11:27:31	0	24s	+21	3°	1°
24	Tmp	46	2.470	11:33:24	11:33:43	0	19s	+16	4°	1°
25	Tmp	46	2.610	11:34:00	11:34:36	0	36s	+33	3°	1°
26	Tmp	50	3.320	11:40:38	11:40:55	0	17s	+14	6°	1°
27	Tmp	54	0.940	11:43:19	11:48:06	0	4m47s	+284	6°	1°
28	Tmp	59	1.510	11:49:29	11:51:28	0	1m59s	+116	6°	2°
29	Tmp	64	3.110	11:52:47	11:54:23	0	1m36s	+93	6°	2°
30	Tmp	67	4.080	11:54:58	11:56:51	0	1m53s	+110	4°	2°
31	Tmp	72	5.550	11:59:43	12:00:01	0	18s	+15	2°	2°
32	Tmp	73	5.960	12:00:28	12:01:02	0	34s	+31	2°	2°
33	Tmp	74	6.390	12:01:28	12:02:14	0	46s	+43	1°	2°
34	Tmp	79	0.350	12:16:48	12:16:54	0	6s	+3	5°	2°
35	Tmp	80	1.400	12:18:39	12:18:54	0	15s	+12	2°	2°
36	Tmp	82	1.880	12:19:38	12:19:58	0	20s	+17	2°	2°
37	Tmp	85	2.980	12:22:33	12:22:58	0	25s	+22	2°	2°
38	Tmp	87	0.000	12:23:57	12:24:16	0	19s	+16	2°	2°
39	Tmp	87	0.850	12:25:17	12:26:00	0	43s	+40	2°	2°
40	Tmp	93	5.730	12:34:48	12:34:52	0	4s	+1	3°	2°
41	Tmp	95	6.876	12:37:15	12:37:21	0	6s	+3	2°	2°
42	Tmp	101	1.500	12:46:14	12:46:14	0	0s	0	2°	2°

PC	Tp	Trc	DistPC	Ideal	Passagem	Pen	Erro	Pontos	NoPC	AtePC
55	Tmp	141	3.370	14:00:33	14:00:46	0	13s	+10	4°	1°
56	Tmp	145	5.170	14:05:44	14:05:46	0	2s	0	2°	1°
57	Tmp	147	7.690	14:09:48	14:10:00	0	12s	+9	5°	1°
58	Tmp	152	0.630	14:16:12	14:16:11	0	1s	0	4°	1°
59	Tmp	153	1.580	14:18:28	14:19:25	0	57s	+54	5°	1°
60	Tmp	157	2.260	14:23:07	14:24:01	0	54s	+51	4°	1°
62	Tmp	160	3.050	14:24:54	14:26:09	0	1m15s	+72	4°	2°
63	Tmp	162	0.870	14:28:59	14:30:24	0	1m25s	+82	4°	2°
64	Tmp	164	1.920	14:32:04	14:33:57	0	1m53s	+110	4°	2°
65	Tmp	167	2.970	14:39:47	14:40:07	0	20s	+17	6°	2°
66	Tmp	169	3.970	14:42:39	14:43:38	0	59s	+56	4°	2°
68	Tmp	169	4.420	14:43:41	14:45:12	0	1m31s	+88	4°	2°
69	Tmp	174	0.330	14:50:42	14:50:52	0	10s	+7	2°	2°
70	Tmp	176	2.180	14:53:59	14:54:04	0	5s	+2	1°	2°
71	Tmp	177	2.530	14:54:37	14:54:46	0	9s	+6	1°	1°
72	Tmp	182	0.830	15:01:14	15:01:17	0	3s	0	2°	1°
73	Tmp	186	1.880	15:04:20	15:04:26	0	6s	+3	4°	1°
74	Tmp	187	2.870	15:06:10	15:06:07	0	3s	0	2°	1°
75	Tmp	190	3.880	15:08:42	15:08:55	0	13s	+10	1°	1°
76	Tmp	192	0.000	15:10:05	15:10:11	0	6s	+3	1°	1°
77	Tmp	194	0.830	15:11:27	15:12:08	0	41s	+38	2°	1°
78	Tmp	201	5.700	15:20:36	15:20:40	0	4s	+1	3°	1°
79	Tmp	203	5.970	15:21:18	15:21:33	0	15s	+12	2°	1°
80	Tmp	205	7.116	15:23:44	15:23:50	0	6s	+3	2°	1°
81	Tmp	208	8.550	15:26:05	15:26:24	0	19s	+16	3°	1°
82	Tmp	212	1.500	15:32:54	15:32:54	0	0s	0	4°	1°

Etapa B	Num	99	Pen	0	PCZ	6	Total PP	794	PG	25
---------	-----	----	-----	---	-----	---	----------	-----	----	----

n°	99	A	PP	1000	2°	B	PP	794	1°	Tot PP	1794	Col.	1°
----	----	---	----	------	----	---	----	-----	----	--------	------	------	----

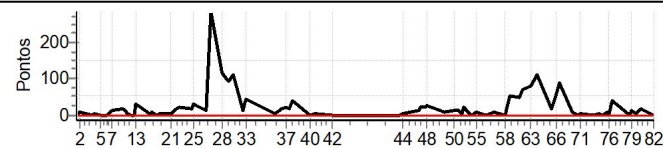

PC	Tp	Trc	DistPC	Ideal	Passagem	Pen	Erro	Pontos	NoPC	AtePC
43	Tmp	105	1.350	13:20:51	13:20:54	0	3s	0	5°	5°
44	Tmp	106	2.330	13:22:30	13:22:37	0	7s	+4	1°	1°
45	Tmp	112	0.430	13:31:21	13:31:36	0	15s	+12	1°	1°
46	Tmp	112	0.670	13:32:09	13:32:35	0	26s	+23	2°	2°
47	Tmp	116	1.610	13:34:10	13:34:33	0	23s	+20	2°	2°
48	Tmp	117	2.260	13:35:03	13:35:31	0	28s	+25	1°	2°
49	Tmp	124	7.260	13:44:46	13:44:56	0	10s	+7	4°	2°
50	Tmp	130	0.300	13:49:37	13:49:53	0	16s	+13	2°	1°
51	Tmp	132	1.050	13:51:45	13:52:00	0	15s	+12	2°	1°
52	Tmp	134	1.620	13:53:25	13:53:33	0	8s	+5	1°	1°
53	Tmp	134	1.890	13:54:03	13:54:27	0	24s	+21	2°	1°
54	Tmp	137	2.390	13:58:03	13:58:08	0	5s	+2	3°	1°

PC	Tp	Trc	DistPC	Ideal	Passagem	Pen	Erro	Pontos	NoPC	AtePC
N u m	100	100 / Pedro Rodrigues								
		Cat / NL / Largada			GPS / 100 / 10:31:00					
		CRF 230								
PC	Tp	Trc	DistPC	Ideal	Passagem	Pen	Erro	Pontos	NoPC	AtePC
1	Tmp	3	1.290	10:34:17	10:34:18	0	1s	0	5°	5°
2	Tmp	4	2.270	10:35:56	10:36:17	0	21s	+18	5°	4°
3	Tmp	9	0.440	10:42:46	10:42:58	0	12s	+9	9°	5°
4	Tmp	12	0.980	10:43:41	10:44:03	0	22s	+19	8°	5°
5	Tmp	12	2.800	10:46:25	10:46:41	0	16s	+13	7°	6°
6	Tmp	14	4.930	10:49:48	10:49:44	0	4s	-3	4°	5°
7	Tmp	17	0.680	10:52:16	10:52:30	0	14s	+11	4°	4°
8	Tmp	21	2.840	10:57:55	10:58:44	0	49s	+46	6°	3°
9	Tmp	23	3.830	10:59:46	11:00:17	0	31s	+28	6°	3°
10	Tmp	23	4.340	11:00:37	11:01:01	0	24s	+21	4°	3°
11	Tmp	25	5.220	11:02:27	11:02:57	0	30s	+27	3°	3°
12	Tmp	28	5.930	11:04:13	11:08:17	0	4m04s	+241	6°	3°
13	Tmp	29	6.190	11:05:20	11:12:10	0	6m50s	+407	6°	4°
14	Tmp	33	0.780	11:12:56	11:20:16	0	7m20s	+437	8°	3°
18	Tmp	33	0.940	11:13:20	11:20:54	0	7m34s	+451	9°	4°
19	Tmp	37	2.180	11:15:47	11:25:06	0	9m19s	+556	10°	6°
20	Tmp	37	3.030	11:17:17	11:27:02	0	9m45s	+582	10°	7°
21	Tmp	40	0.420	11:23:32	11:28:29	0	4m57s	+294	10°	8°
22	Tmp	41	1.000	11:24:59	11:30:29	0	5m30s	+327	10°	8°
23	Tmp	43	0.000	11:27:37	11:33:26	0	5m49s	+346	10°	8°
24	Tmp	46	2.470	11:33:54	11:42:19	0	8m25s	+502	10°	8°
25	Tmp	46	2.610	11:34:30	11:44:55	0	10m25s	+622	10°	9°
26	Tmp	50	3.320	11:41:08	11:49:53	0	8m45s	+522	10°	10°
27	Tmp	54	0.940	11:43:49	---	0		+1800	11°	10°
28	Tmp	59	1.510	11:49:59	12:00:13	0	10m14s	+611	9°	10°
29	Tmp	64	3.110	11:53:17	12:03:53	0	10m36s	+633	9°	9°
30	Tmp	67	4.080	11:55:28	12:09:01	0	13m33s	+810	10°	9°
31	Tmp	72	5.550	12:00:13	12:14:04	0	13m51s	+828	10°	9°
32	Tmp	73	5.960	12:00:58	12:15:06	0	14m08s	+845	10°	9°
33	Tmp	74	6.390	12:01:58	12:17:16	0	15m18s	+900	10°	9°
34	Tmp	79	0.350	12:17:18	12:22:54	0	5m36s	+333	10°	9°
35	Tmp	80	1.400	12:19:09	12:25:23	0	6m14s	+371	10°	9°
36	Tmp	82	1.880	12:20:08	12:26:43	0	6m35s	+392	10°	9°
37	Tmp	85	2.980	12:23:03	12:30:44	0	7m41s	+458	10°	9°
38	Tmp	87	0.000	12:24:27	12:32:12	0	7m45s	+462	8°	9°
39	Tmp	87	0.850	12:25:47	12:34:09	0	8m22s	+499	8°	9°
40	Tmp	93	5.730	12:35:18	12:41:52	0	6m34s	+391	8°	9°
41	Tmp	95	6.876	12:37:45	12:44:42	0	6m57s	+414	8°	9°
42	Tmp	101	1.500	12:46:44	12:51:37	0	4m53s	+290	8°	9°

Etapa A	Num	100	Pen	0	PCZ	1	Total PP	15519	PG	12
---------	-----	-----	-----	---	-----	---	----------	-------	----	----

43	Tmp	105	1.350	13:21:21	13:21:24	0	3s	0	4°	4°
44	Tmp	106	2.330	13:23:00	13:23:18	0	18s	+15	4°	4°
45	Tmp	112	0.430	13:31:51	13:32:21	0	30s	+27	8°	5°
46	Tmp	112	0.670	13:32:39	13:35:09	0	2m30s	+147	9°	7°
47	Tmp	116	1.610	13:34:40	13:37:16	0	2m36s	+153	9°	8°
48	Tmp	117	2.260	13:35:33	13:38:14	0	2m41s	+158	9°	8°
49	Tmp	124	7.260	13:45:16	13:46:54	0	1m38s	+95	10°	9°
50	Tmp	130	0.300	13:50:07	13:52:06	0	1m59s	+116	10°	9°
51	Tmp	132	1.050	13:52:15	13:56:52	0	4m37s	+274	9°	8°
52	Tmp	134	1.620	13:53:55	13:59:23	0	5m28s	+325	9°	9°
53	Tmp	134	1.890	13:54:33	14:00:31	0	5m58s	+355	9°	9°
54	Tmp	137	2.390	13:58:33	14:02:10	0	3m37s	+214	8°	8°

PC	Tp	Trc	DistPC	Ideal	Passagem	Pen	Erro	Pontos	NoPC	AtePC
55	Tmp	141	3.370	14:01:03	14:05:16	0	4m13s	+250	8°	8°
56	Tmp	145	5.170	14:06:14	14:09:32	0	3m18s	+195	8°	8°
57	Tmp	147	7.690	14:10:18	14:13:40	0	3m22s	+199	8°	8°
58	Tmp	152	0.630	14:16:42	14:18:59	0	2m17s	+134	8°	8°
59	Tmp	153	1.580	14:18:58	14:22:50	0	3m52s	+229	8°	8°
60	Tmp	157	2.260	14:23:37	14:25:47	0	2m10s	+127	8°	8°
62	Tmp	160	3.050	14:25:24	14:28:07	0	2m43s	+160	7°	8°
63	Tmp	162	0.870	14:29:29	14:34:13	0	4m44s	+281	8°	8°
64	Tmp	164	1.920	14:32:34	14:38:58	0	6m24s	+381	7°	8°
65	Tmp	167	2.970	14:40:17	14:42:18	0	2m01s	+118	7°	8°
66	Tmp	169	3.970	14:43:09	14:45:52	0	2m43s	+160	5°	8°
68	Tmp	169	4.420	14:44:11	14:46:57	0	2m46s	+163	5°	7°
69	Tmp	174	0.330	14:51:12	14:51:54	0	42s	+39	7°	7°
70	Tmp	176	2.180	14:54:29	14:56:11	0	1m42s	+99	8°	6°
71	Tmp	177	2.530	14:55:07	14:57:25	0	2m18s	+135	8°	6°
72	Tmp	182	0.830	15:01:44	15:03:46	0	2m02s	+119	7°	6°
73	Tmp	186	1.880	15:04:50	15:06:09	0	1m19s	+76	7°	6°
74	Tmp	187	2.870	15:06:40	15:08:11	0	1m31s	+88	7°	6°
75	Tmp	190	3.880	15:09:12	15:11:34	0	2m22s	+139	7°	6°
76	Tmp	192	0.000	15:10:35	15:12:57	0	2m22s	+139	7°	6°
77	Tmp	194	0.830	15:11:57	15:15:45	0	3m48s	+225	7°	6°
78	Tmp	201	5.700	15:21:06	15:22:47	0	1m41s	+98	7°	6°
79	Tmp	203	5.970	15:21:48	15:23:56	0	2m08s	+125	7°	7°
80	Tmp	205	7.116	15:24:14	15:26:17	0	2m03s	+120	7°	7°
81	Tmp	208	8.550	15:26:35	15:29:38	0	3m03s	+180	8°	7°
82	Tmp	212	1.500	15:33:24	15:35:26	0	2m02s	+119	8°	7°

Etapa B	Num	100	Pen	0	PCZ	1	Total PP	5977	PG	14
---------	-----	-----	-----	---	-----	---	----------	------	----	----

n°	100	A	PP	15519	9°	B	PP	5977	7°	Tot PP	21496	Col.	8°
----	-----	---	----	-------	----	---	----	------	----	--------	-------	------	----

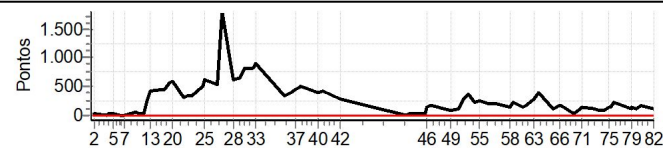

PC	Tp	Trc	DistPC	Ideal	Passagem	Pen	Erro	Pontos	NoPC	AtePC
N u m	101	101 / Henrique Tadeu								
		Cat / NL / Largada		GPS / 101 / 10:31:30						
		Lavras								
PC	Tp	Trc	DistPC	Ideal	Passagem	Pen	Erro	Pontos	NoPC	AtePC
1	Tmp	3	1.290	10:34:47	10:34:34	0	13s	-30	10°	10°
2	Tmp	4	2.270	10:36:26	10:37:01	0	35s	+32	8°	10°
3	Tmp	9	0.440	10:43:16	10:43:21	0	5s	+2	5°	9°
4	Tmp	12	0.980	10:44:11	10:44:49	0	38s	+35	10°	9°
5	Tmp	12	2.800	10:46:55	10:48:46	0	1m51s	+108	11°	10°
6	Tmp	14	4.930	10:50:18	10:51:43	0	1m25s	+82	11°	10°
7	Tmp	17	0.680	10:52:46	10:53:53	0	1m07s	+64	11°	11°
8	Tmp	21	2.840	10:58:25	10:58:43	0	18s	+15	1°	8°
9	Tmp	23	3.830	11:00:16	11:00:17	0	1s	0	1°	6°
10	Tmp	23	4.340	11:01:07	11:01:02	0	5s	-6	3°	5°
11	Tmp	25	5.220	11:02:57	11:03:29	0	32s	+29	4°	5°
12	Tmp	28	5.930	11:04:43	11:06:41	0	1m58s	+115	3°	5°
13	Tmp	29	6.190	11:05:50	11:09:49	0	3m59s	+236	3°	3°
14	Tmp	33	0.780	11:13:26	--:--:--	0		+1800	12°	9°
18	Tmp	33	0.940	11:13:50	11:13:29	0	21s	-54	4°	8°
19	Tmp	37	2.180	11:16:17	11:16:27	0	10s	+7	2°	7°
20	Tmp	37	3.030	11:17:47	11:18:12	0	25s	+22	2°	5°
21	Tmp	40	0.420	11:24:02	11:24:14	0	12s	+9	4°	5°
22	Tmp	41	1.000	11:25:29	11:26:21	0	52s	+49	5°	5°
23	Tmp	43	0.000	11:28:07	11:28:40	0	33s	+30	5°	5°
24	Tmp	46	2.470	11:34:24	11:34:56	0	32s	+29	5°	5°
25	Tmp	46	2.610	11:35:00	11:36:05	0	1m05s	+62	5°	5°
26	Tmp	50	3.320	11:41:38	11:41:58	0	20s	+17	7°	5°
27	Tmp	54	0.940	11:44:19	11:43:33	0	46s	-129	4°	5°
28	Tmp	59	1.510	11:50:29	11:52:41	0	2m12s	+129	7°	5°
29	Tmp	64	3.110	11:53:47	11:55:41	0	1m54s	+111	7°	5°
30	Tmp	67	4.080	11:55:58	11:58:32	0	2m34s	+151	6°	5°
31	Tmp	72	5.550	12:00:43	12:02:19	0	1m36s	+93	6°	5°
32	Tmp	73	5.960	12:01:28	12:03:05	0	1m37s	+94	6°	5°
33	Tmp	74	6.390	12:02:28	12:04:26	0	1m58s	+115	7°	5°
34	Tmp	79	0.350	12:17:48	12:17:54	0	6s	+3	4°	5°
35	Tmp	80	1.400	12:19:39	12:20:15	0	36s	+33	7°	5°
36	Tmp	82	1.880	12:20:38	12:21:24	0	46s	+43	7°	5°
37	Tmp	85	2.980	12:23:33	12:24:41	0	1m08s	+65	6°	5°
38	Tmp	87	0.000	12:24:57	12:26:09	0	1m12s	+69	7°	5°
39	Tmp	87	0.850	12:26:17	12:28:09	0	1m52s	+109	7°	5°
40	Tmp	93	5.730	12:35:48	12:35:56	0	8s	+5	5°	5°
41	Tmp	95	6.876	12:38:15	12:38:33	0	18s	+15	5°	5°
42	Tmp	101	1.500	12:47:14	12:47:19	0	5s	+2	6°	5°

Etapa A	Num	101	Pen	0	PCZ	1	Total PP	3999	PG	16
---------	-----	-----	-----	---	-----	---	----------	------	----	----

43	Tmp	105	1.350	13:21:51	13:21:56	0	5s	+2	9°	9°
44	Tmp	106	2.330	13:23:30	13:23:58	0	28s	+25	8°	7°
45	Tmp	112	0.430	13:32:21	13:32:49	0	28s	+25	7°	7°
46	Tmp	112	0.670	13:33:09	13:35:31	0	2m22s	+139	8°	8°
47	Tmp	116	1.610	13:35:10	13:37:13	0	2m03s	+120	7°	7°
48	Tmp	117	2.260	13:36:03	13:38:10	0	2m07s	+124	7°	7°
49	Tmp	124	7.260	13:45:46	13:45:56	0	10s	+7	3°	7°
50	Tmp	130	0.300	13:50:37	13:52:02	0	1m25s	+82	7°	7°
51	Tmp	132	1.050	13:52:45	13:55:43	0	2m58s	+175	8°	6°
52	Tmp	134	1.620	13:54:25	13:58:07	0	3m42s	+219	8°	6°
53	Tmp	134	1.890	13:55:03	13:59:01	0	3m58s	+235	7°	6°
54	Tmp	137	2.390	13:59:03	14:00:16	0	1m13s	+70	6°	6°

PC	Tp	Trc	DistPC	Ideal	Passagem	Pen	Erro	Pontos	NoPC	AtePC
55	Tmp	141	3.370	14:01:33	14:03:09	0	1m36s	+93	6°	6°
56	Tmp	145	5.170	14:06:44	14:06:50	0	6s	+3	5°	6°
57	Tmp	147	7.690	14:10:48	14:10:53	0	5s	+2	2°	6°
58	Tmp	152	0.630	14:17:12	14:17:15	0	3s	0	3°	6°
59	Tmp	153	1.580	14:19:28	14:20:23	0	55s	+52	4°	6°
60	Tmp	157	2.260	14:24:07	14:24:17	0	10s	+7	1°	6°
62	Tmp	160	3.050	14:25:54	14:26:27	0	33s	+30	1°	6°
63	Tmp	162	0.870	14:29:59	14:30:39	0	40s	+37	1°	6°
64	Tmp	164	1.920	14:33:04	14:34:19	0	1m15s	+72	2°	5°
65	Tmp	167	2.970	14:40:47	14:41:00	0	13s	+10	5°	5°
66	Tmp	169	3.970	14:43:39	--:--:--	0		+1800	11°	6°
68	Tmp	169	4.420	14:44:41	--:--:--	0		+1800	11°	8°
69	Tmp	174	0.330	14:51:42	14:52:21	0	39s	+36	6°	8°
70	Tmp	176	2.180	14:54:59	14:56:09	0	1m10s	+67	7°	8°
71	Tmp	177	2.530	14:55:37	14:56:50	0	1m13s	+70	7°	8°
72	Tmp	182	0.830	15:02:14	15:02:18	0	4s	+1	3°	8°
73	Tmp	186	1.880	15:05:20	15:05:20	0	0s	0	2°	7°
74	Tmp	187	2.870	15:07:10	15:07:16	0	6s	+3	4°	7°
75	Tmp	190	3.880	15:09:42	15:10:37	0	55s	+52	5°	7°
76	Tmp	192	0.000	15:11:05	15:11:51	0	46s	+43	5°	7°
77	Tmp	194	0.830	15:12:27	15:14:10	0	1m43s	+100	5°	7°
78	Tmp	201	5.700	15:21:36	15:21:41	0	5s	+2	4°	7°
79	Tmp	203	5.970	15:22:18	15:22:51	0	33s	+30	4°	6°
80	Tmp	205	7.116	15:24:44	15:25:22	0	38s	+35	4°	6°
81	Tmp	208	8.550	15:27:05	15:27:58	0	53s	+50	4°	6°
82	Tmp	212	1.500	15:33:54	15:33:54	0	0s	0	3°	6°

Etapa B	Num	101	Pen	0	PCZ	3	Total PP	5618	PG	15
---------	-----	-----	-----	---	-----	---	----------	------	----	----

n°	101	A	PP	3999	5°	B	PP	5618	6°	Tot PP	9617	Col.	6°
----	-----	---	----	------	----	---	----	------	----	--------	------	------	----

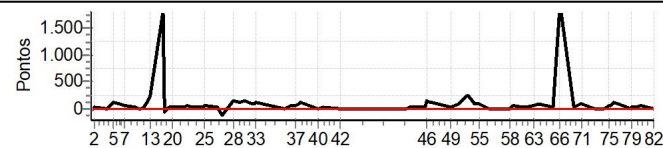



PC	Tp	Trc	DistPC	Ideal	Passagem	Pen	Erro	Pontos	NoPC	AtePC
N u m	102	102 / Marcos Vinicius Oliveira Alexandre								
		Cat / NL / Largada		GPS / 102 / 10:32:00						
		Ouro Branco								

PC	Tp	Trc	DistPC	Ideal	Passagem	Pen	Erro	Pontos	NoPC	AtePC
1	Tmp	3	1.290	10:35:17	10:35:20	0	3s	0	4°	4°
2	Tmp	4	2.270	10:36:56	10:37:40	0	44s	+41	9°	7°
3	Tmp	9	0.440	10:43:46	10:43:52	0	6s	+3	6°	7°
4	Tmp	12	0.980	10:44:41	10:44:53	0	12s	+9	6°	6°
5	Tmp	12	2.800	10:47:25	10:47:28	0	3s	0	3°	5°
6	Tmp	14	4.930	10:50:48	10:51:36	0	48s	+45	10°	6°
7	Tmp	17	0.680	10:53:16	10:53:56	0	40s	+37	8°	6°
8	Tmp	21	2.840	10:58:55	10:59:34	0	39s	+36	4°	4°
9	Tmp	23	3.830	11:00:46	11:01:12	0	26s	+23	5°	4°
10	Tmp	23	4.340	11:01:37	11:02:11	0	34s	+31	5°	4°
11	Tmp	25	5.220	11:03:27	11:04:27	0	1m00s	+57	5°	4°
12	Tmp	28	5.930	11:05:13	11:08:21	0	3m08s	+185	4°	4°
13	Tmp	29	6.190	11:06:20	11:15:09	0	8m49s	+526	8°	5°
14	Tmp	33	0.780	11:13:56	11:20:13	0	6m17s	+374	6°	4°
18	Tmp	33	0.940	11:14:20	11:20:53	0	6m33s	+390	7°	5°
19	Tmp	37	2.180	11:16:47	11:25:05	0	8m18s	+495	9°	5°
20	Tmp	37	3.030	11:18:17	11:26:59	0	8m42s	+519	9°	6°
21	Tmp	40	0.420	11:24:32	11:28:29	0	3m57s	+234	9°	6°
22	Tmp	41	1.000	11:25:59	11:30:25	0	4m26s	+263	9°	7°
23	Tmp	43	0.000	11:28:37	11:33:25	0	4m48s	+285	9°	7°
24	Tmp	46	2.470	11:34:54	11:42:13	0	7m19s	+436	9°	7°
25	Tmp	46	2.610	11:35:30	11:44:51	0	9m21s	+558	9°	7°
26	Tmp	50	3.320	11:42:08	11:50:10	0	8m02s	+479	9°	8°
27	Tmp	54	0.940	11:44:49	11:55:49	0	11m00s	+657	8°	8°
28	Tmp	59	1.510	11:50:59	12:00:12	0	9m13s	+550	8°	7°
29	Tmp	64	3.110	11:54:17	12:03:53	0	9m36s	+573	8°	7°
30	Tmp	67	4.080	11:56:28	12:08:59	0	12m31s	+748	8°	8°
31	Tmp	72	5.550	12:01:13	12:14:02	0	12m49s	+766	9°	8°
32	Tmp	73	5.960	12:01:58	12:15:05	0	13m07s	+784	9°	8°
33	Tmp	74	6.390	12:02:58	12:17:16	0	14m18s	+855	9°	8°
34	Tmp	79	0.350	12:18:18	12:23:04	0	4m46s	+283	8°	8°
35	Tmp	80	1.400	12:20:09	12:25:46	0	5m37s	+334	8°	8°
36	Tmp	82	1.880	12:21:08	12:27:24	0	6m16s	+373	9°	8°
37	Tmp	85	2.980	12:24:03	12:31:43	0	7m40s	+457	9°	8°
38	Tmp	87	0.000	12:25:27	12:33:44	0	8m17s	+494	10°	8°
39	Tmp	87	0.850	12:26:47	12:35:53	0	9m06s	+543	10°	8°
40	Tmp	93	5.730	12:36:18	12:44:37	0	8m19s	+496	10°	8°
41	Tmp	95	6.876	12:38:45	12:48:47	0	10m02s	+599	10°	8°
42	Tmp	101	1.500	12:47:44	12:55:43	0	7m59s	+476	10°	8°

Etapa A	Num	102	Pen	0	PCZ	2	Total PP	14014	PG	13
---------	-----	-----	-----	---	-----	---	----------	-------	----	----

43	Tmp	105	1.350	13:22:21	13:22:25	0	4s	+1	7°	7°
44	Tmp	106	2.330	13:24:00	13:24:36	0	36s	+33	9°	8°
45	Tmp	112	0.430	13:32:51	13:33:30	0	39s	+36	9°	8°
46	Tmp	112	0.670	13:33:39	13:35:13	0	1m34s	+91	5°	6°
47	Tmp	116	1.610	13:35:40	13:37:11	0	1m31s	+88	6°	6°
48	Tmp	117	2.260	13:36:33	13:38:13	0	1m40s	+97	6°	6°
49	Tmp	124	7.260	13:46:16	13:46:34	0	18s	+15	6°	6°
50	Tmp	130	0.300	13:51:07	13:51:49	0	42s	+39	4°	6°
51	Tmp	132	1.050	13:53:15	--:--:--	0		+1800	11°	10°
52	Tmp	134	1.620	13:54:55	--:--:--	0		+1800	11°	10°
53	Tmp	134	1.890	13:55:33	--:--:--	0		+1800	11°	10°
54	Tmp	137	2.390	13:59:33	--:--:--	0		+1800	11°	10°

PC	Tp	Trc	DistPC	Ideal	Passagem	Pen	Erro	Pontos	NoPC	AtePC
55	Tmp	141	3.370	14:02:03	--:--:--	0		+1800	11°	10°
56	Tmp	145	5.170	14:07:14	--:--:--	0		+1800	11°	10°
57	Tmp	147	7.690	14:11:18	--:--:--	0		+1800	11°	10°
58	Tmp	152	0.630	14:17:42	--:--:--	0		+1800	11°	10°
59	Tmp	153	1.580	14:19:58	--:--:--	0		+1800	11°	10°
60	Tmp	157	2.260	14:24:37	--:--:--	0		+1800	11°	10°
62	Tmp	160	3.050	14:26:24	--:--:--	0		+1800	11°	10°
63	Tmp	162	0.870	14:30:29	--:--:--	0		+1800	11°	10°
64	Tmp	164	1.920	14:33:34	--:--:--	0		+1800	11°	10°
65	Tmp	167	2.970	14:41:17	--:--:--	0		+1800	11°	10°
66	Tmp	169	3.970	14:44:09	--:--:--	0		+1800	10°	10°
68	Tmp	169	4.420	14:45:11	--:--:--	0		+1800	10°	10°
69	Tmp	174	0.330	14:52:12	--:--:--	0		+1800	11°	10°
70	Tmp	176	2.180	14:55:29	--:--:--	0		+1800	11°	10°
71	Tmp	177	2.530	14:56:07	--:--:--	0		+1800	11°	10°
72	Tmp	182	0.830	15:02:44	--:--:--	0		+1800	11°	10°
73	Tmp	186	1.880	15:05:50	--:--:--	0		+1800	11°	10°
74	Tmp	187	2.870	15:07:40	--:--:--	0		+1800	11°	10°
75	Tmp	190	3.880	15:10:12	--:--:--	0		+1800	11°	10°
76	Tmp	192	0.000	15:11:35	--:--:--	0		+1800	11°	10°
77	Tmp	194	0.830	15:12:57	--:--:--	0		+1800	11°	10°
78	Tmp	201	5.700	15:22:06	--:--:--	0		+1800	11°	10°
79	Tmp	203	5.970	15:22:48	--:--:--	0		+1800	11°	10°
80	Tmp	205	7.116	15:25:14	--:--:--	0		+1800	11°	10°
81	Tmp	208	8.550	15:27:35	--:--:--	0		+1800	11°	10°
82	Tmp	212	1.500	15:34:24	14:49:11	0	45m13s	-1800	11°	10°

Etapa B	Num	102	Pen	0	PCZ	0	Total PP	54400	PG	11
---------	-----	-----	-----	---	-----	---	----------	-------	----	----

n°	102	A	PP	14014	8°	B	PP	54400	10°	Tot PP	68414	Col.	10°
----	-----	---	----	-------	----	---	----	-------	-----	--------	-------	------	-----

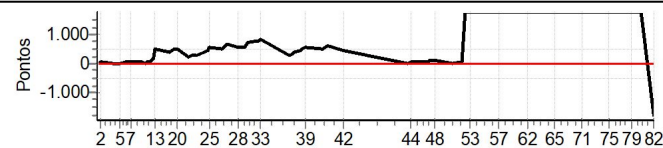

PC	Tp	Trc	DistPC	Ideal	Passagem	Pen	Erro	Pontos	NoPC	AtePC
N u m	104	104 / Rafael de Oliveira Santos								
		Cat / NL / Largada		GPS / 103 / 10:32:30						
		Contagem - MG								
PC	Tp	Trc	DistPC	Ideal	Passagem	Pen	Erro	Pontos	NoPC	AtePC
1	Tmp	3	1.290	10:35:47	10:35:47	0	0s	0	3°	3°
2	Tmp	4	2.270	10:37:26	10:37:51	0	25s	+22	6°	5°
3	Tmp	9	0.440	10:44:16	10:44:27	0	11s	+8	8°	6°
4	Tmp	12	0.980	10:45:11	10:45:19	0	8s	+5	4°	4°
5	Tmp	12	2.800	10:47:55	10:47:56	0	1s	0	2°	4°
6	Tmp	14	4.930	10:51:18	10:51:18	0	0s	0	1°	3°
7	Tmp	17	0.680	10:53:46	10:53:58	0	12s	+9	3°	3°
8	Tmp	21	2.840	10:59:25	10:59:46	0	21s	+18	2°	2°
9	Tmp	23	3.830	11:01:16	11:01:20	0	4s	+1	2°	2°
10	Tmp	23	4.340	11:02:07	11:02:11	0	4s	+1	1°	2°
11	Tmp	25	5.220	11:03:57	11:04:08	0	11s	+8	2°	2°
12	Tmp	28	5.930	11:05:43	11:06:36	0	53s	+50	2°	2°
13	Tmp	29	6.190	11:06:50	11:08:35	0	1m45s	+102	2°	2°
14	Tmp	33	0.780	11:14:26	11:14:42	0	16s	+13	2°	2°
18	Tmp	33	0.940	11:14:50	11:15:13	0	23s	+20	3°	2°
19	Tmp	37	2.180	11:17:17	11:17:48	0	31s	+28	3°	2°
20	Tmp	37	3.030	11:18:47	11:19:28	0	41s	+38	4°	2°
21	Tmp	40	0.420	11:25:02	11:25:13	0	11s	+8	3°	2°
22	Tmp	41	1.000	11:26:29	11:26:50	0	21s	+18	4°	2°
23	Tmp	43	0.000	11:29:07	11:29:09	0	2s	0	2°	2°
24	Tmp	46	2.470	11:35:24	11:35:35	0	11s	+8	1°	2°
25	Tmp	46	2.610	11:36:00	11:37:00	0	1m00s	+57	4°	2°
26	Tmp	50	3.320	11:42:38	11:42:48	0	10s	+7	4°	2°
27	Tmp	54	0.940	11:45:19	11:46:51	0	1m32s	+89	2°	2°
28	Tmp	59	1.510	11:51:29	11:51:49	0	20s	+17	2°	1°
29	Tmp	64	3.110	11:54:47	11:55:23	0	36s	+33	4°	1°
30	Tmp	67	4.080	11:56:58	11:58:19	0	1m21s	+78	2°	1°
31	Tmp	72	5.550	12:01:43	12:02:13	0	30s	+27	3°	1°
32	Tmp	73	5.960	12:02:28	12:03:03	0	35s	+32	3°	1°
33	Tmp	74	6.390	12:03:28	12:04:23	0	55s	+52	3°	1°
34	Tmp	79	0.350	12:18:48	12:18:54	0	6s	+3	3°	1°
35	Tmp	80	1.400	12:20:39	12:21:02	0	23s	+20	4°	1°
36	Tmp	82	1.880	12:21:38	12:22:12	0	34s	+31	3°	1°
37	Tmp	85	2.980	12:24:33	12:25:11	0	38s	+35	3°	1°
38	Tmp	87	0.000	12:25:57	12:26:37	0	40s	+37	3°	1°
39	Tmp	87	0.850	12:27:17	12:28:20	0	1m03s	+60	3°	1°
40	Tmp	93	5.730	12:36:48	12:36:53	0	5s	+2	4°	1°
41	Tmp	95	6.876	12:39:15	12:39:28	0	13s	+10	4°	1°
42	Tmp	101	1.500	12:48:14	12:48:18	0	4s	+1	5°	1°

Etapa A	Num	104	Pen	0	PCZ	4	Total PP	948	PG	25
---------	-----	-----	-----	---	-----	---	----------	-----	----	----

43	Tmp	105	1.350	13:22:51	13:22:54	0	3s	0	3°	3°
44	Tmp	106	2.330	13:24:30	13:24:45	0	15s	+12	3°	3°
45	Tmp	112	0.430	13:33:21	13:33:39	0	18s	+15	3°	3°
46	Tmp	112	0.670	13:34:09	13:34:58	0	49s	+46	3°	3°
47	Tmp	116	1.610	13:36:10	13:36:52	0	42s	+39	4°	3°
48	Tmp	117	2.260	13:37:03	13:37:46	0	43s	+40	4°	3°
49	Tmp	124	7.260	13:46:46	13:47:04	0	18s	+15	5°	3°
50	Tmp	130	0.300	13:51:37	13:51:45	0	8s	+5	1°	3°
51	Tmp	132	1.050	13:53:45	13:53:54	0	9s	+6	1°	2°
52	Tmp	134	1.620	13:55:25	13:55:42	0	17s	+14	2°	2°
53	Tmp	134	1.890	13:56:03	13:56:20	0	17s	+14	1°	2°
54	Tmp	137	2.390	14:00:03	14:00:04	0	1s	0	2°	2°

PC	Tp	Trc	DistPC	Ideal	Passagem	Pen	Erro	Pontos	NoPC	AtePC
55	Tmp	141	3.370	14:02:33	14:02:45	0	12s	+9	2°	2°
56	Tmp	145	5.170	14:07:44	14:07:50	0	6s	+3	4°	2°
57	Tmp	147	7.690	14:11:48	14:11:56	0	8s	+5	4°	2°
58	Tmp	152	0.630	14:18:12	14:18:13	0	1s	0	2°	2°
59	Tmp	153	1.580	14:20:28	14:21:13	0	45s	+42	2°	2°
60	Tmp	157	2.260	14:25:07	14:25:36	0	29s	+26	3°	2°
62	Tmp	160	3.050	14:26:54	14:27:42	0	48s	+45	3°	1°
63	Tmp	162	0.870	14:30:59	14:31:50	0	51s	+48	2°	1°
64	Tmp	164	1.920	14:34:04	14:35:17	0	1m13s	+70	1°	1°
65	Tmp	167	2.970	14:41:47	14:42:00	0	13s	+10	4°	1°
66	Tmp	169	3.970	14:44:39	14:45:16	0	37s	+34	2°	1°
68	Tmp	169	4.420	14:45:41	14:46:31	0	50s	+47	3°	1°
69	Tmp	174	0.330	14:52:42	14:53:30	0	48s	+45	8°	1°
70	Tmp	176	2.180	14:55:59	14:57:07	0	1m08s	+65	6°	1°
71	Tmp	177	2.530	14:56:37	14:57:41	0	1m04s	+61	5°	2°
72	Tmp	182	0.830	15:03:14	15:03:20	0	6s	+3	5°	2°
73	Tmp	186	1.880	15:06:20	15:06:25	0	5s	+2	3°	2°
74	Tmp	187	2.870	15:08:10	15:08:12	0	2s	0	1°	2°
75	Tmp	190	3.880	15:10:42	15:11:09	0	27s	+24	4°	2°
76	Tmp	192	0.000	15:12:05	15:12:29	0	24s	+21	4°	2°
77	Tmp	194	0.830	15:13:27	15:14:41	0	1m14s	+71	4°	2°
78	Tmp	201	5.700	15:22:36	15:22:40	0	4s	+1	2°	2°
79	Tmp	203	5.970	15:23:18	15:23:47	0	29s	+26	3°	2°
80	Tmp	205	7.116	15:25:44	15:26:03	0	19s	+16	3°	2°
81	Tmp	208	8.550	15:28:05	15:28:23	0	18s	+15	2°	2°
82	Tmp	212	1.500	15:34:54	15:34:56	0	2s	0	2°	2°

Etapa B	Num	104	Pen	0	PCZ	5	Total PP	895	PG	22
---------	-----	-----	-----	---	-----	---	----------	-----	----	----

n°	103	A	PP	948	1°	B	PP	895	2°	Tot PP	1843	Col.	2°
----	-----	---	----	-----	----	---	----	-----	----	--------	------	------	----

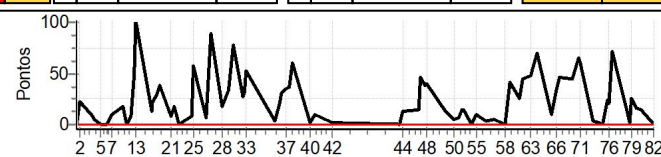

PC	Tp	Trc	DistPC	Ideal	Passagem	Pen	Erro	Pontos	NoPC	AtePC
N u m	105	105 / Lucas de Jesus Resende								
		Cat / NL / Largada		GPS / 104 / 10:33:00						
		Resende Costa								
PC	Tp	Trc	DistPC	Ideal	Passagem	Pen	Erro	Pontos	NoPC	AtePC
1	Tmp	3	1.290	10:36:17	10:37:20	0	1m03s	+60	11°	11°
2	Tmp	4	2.270	10:37:56	10:39:16	0	1m20s	+77	12°	11°
3	Tmp	9	0.440	10:44:46	10:45:04	0	18s	+15	11°	11°
4	Tmp	12	0.980	10:45:41	10:47:10	0	1m29s	+86	11°	12°
5	Tmp	12	2.800	10:48:25	10:49:17	0	52s	+49	10°	11°
6	Tmp	14	4.930	10:51:48	10:52:01	0	13s	+10	7°	11°
7	Tmp	17	0.680	10:54:16	10:54:26	0	10s	+7	2°	10°
8	Tmp	21	2.840	10:59:55	11:04:21	0	4m26s	+263	10°	11°
9	Tmp	23	3.830	11:01:46	11:00:38	0	1m08s	-195	11°	11°
10	Tmp	23	4.340	11:02:37	11:07:26	0	4m49s	+286	10°	10°
11	Tmp	25	5.220	11:04:27	11:09:48	0	5m21s	+318	10°	10°
12	Tmp	28	5.930	11:06:13	11:12:28	0	6m15s	+372	9°	10°
13	Tmp	29	6.190	11:07:20	11:15:04	0	7m44s	+461	7°	11°
14	Tmp	33	0.780	11:14:56	11:17:58	0	3m02s	+179	5°	7°
18	Tmp	33	0.940	11:15:20	11:18:40	0	3m20s	+197	6°	7°
19	Tmp	37	2.180	11:17:47	11:21:48	0	4m01s	+238	6°	8°
20	Tmp	37	3.030	11:19:17	11:23:21	0	4m04s	+241	6°	8°
21	Tmp	40	0.420	11:25:32	11:25:47	0	15s	+12	5°	7°
22	Tmp	41	1.000	11:26:59	11:29:52	0	2m53s	+170	7°	6°
23	Tmp	43	0.000	11:29:37	11:32:19	0	2m42s	+159	7°	6°
24	Tmp	46	2.470	11:35:54	11:39:17	0	3m23s	+200	8°	6°
25	Tmp	46	2.610	11:36:30	11:40:25	0	3m55s	+232	6°	6°
26	Tmp	50	3.320	11:43:08	11:43:25	0	17s	+14	5°	6°
27	Tmp	54	0.940	11:45:49	11:47:57	0	2m08s	+125	3°	6°
28	Tmp	59	1.510	11:51:59	11:52:31	0	32s	+29	3°	6°
29	Tmp	64	3.110	11:55:17	11:55:33	0	16s	+13	2°	6°
30	Tmp	67	4.080	11:57:28	11:58:23	0	55s	+52	1°	6°
31	Tmp	72	5.550	12:02:13	12:02:23	0	10s	+7	1°	6°
32	Tmp	73	5.960	12:02:58	12:03:09	0	11s	+8	1°	6°
33	Tmp	74	6.390	12:03:58	12:04:52	0	54s	+51	2°	6°
34	Tmp	79	0.350	12:19:18	12:19:26	0	8s	+5	6°	6°
35	Tmp	80	1.400	12:21:09	12:21:43	0	34s	+31	6°	6°
36	Tmp	82	1.880	12:22:08	12:22:52	0	44s	+41	5°	6°
37	Tmp	85	2.980	12:25:03	12:26:20	0	1m17s	+74	7°	6°
38	Tmp	87	0.000	12:26:27	12:27:32	0	1m05s	+62	6°	6°
39	Tmp	87	0.850	12:27:47	12:29:23	0	1m36s	+93	6°	6°
40	Tmp	93	5.730	12:37:18	12:37:32	0	14s	+11	6°	6°
41	Tmp	95	6.876	12:39:45	12:40:12	0	27s	+24	6°	6°
42	Tmp	101	1.500	12:48:44	12:48:47	0	3s	0	1°	6°

Etapa A	Num	105	Pen	0	PCZ	1	Total PP	4467	PG	15
---------	-----	-----	-----	---	-----	---	----------	------	----	----

43	Tmp	105	1.350	13:23:21	13:23:26	0	5s	+2	8°	8°
44	Tmp	106	2.330	13:25:00	13:25:23	0	23s	+20	7°	6°
45	Tmp	112	0.430	13:33:51	13:34:17	0	26s	+23	6°	6°
46	Tmp	112	0.670	13:34:39	13:35:35	0	56s	+53	4°	4°
47	Tmp	116	1.610	13:36:40	13:37:15	0	35s	+32	3°	4°
48	Tmp	117	2.260	13:37:33	13:38:11	0	38s	+35	2°	4°
49	Tmp	124	7.260	13:47:16	13:47:22	0	6s	+3	1°	4°
50	Tmp	130	0.300	13:52:07	13:52:38	0	31s	+28	3°	4°
51	Tmp	132	1.050	13:54:15	13:54:57	0	42s	+39	3°	4°
52	Tmp	134	1.620	13:55:55	13:57:00	0	1m05s	+62	4°	4°
53	Tmp	134	1.890	13:56:33	13:57:45	0	1m12s	+69	3°	3°
54	Tmp	137	2.390	14:00:33	14:00:36	0	3s	0	1°	3°

PC	Tp	Trc	DistPC	Ideal	Passagem	Pen	Erro	Pontos	NoPC	AtePC
55	Tmp	141	3.370	14:03:03	14:03:16	0	13s	+10	3°	3°
56	Tmp	145	5.170	14:08:14	14:08:17	0	3s	0	1°	3°
57	Tmp	147	7.690	14:12:18	14:12:22	0	4s	+1	1°	3°
58	Tmp	152	0.630	14:18:42	14:18:40	0	2s	0	1°	3°
59	Tmp	153	1.580	14:20:58	14:21:47	0	49s	+46	3°	3°
60	Tmp	157	2.260	14:25:37	14:25:52	0	15s	+12	2°	3°
62	Tmp	160	3.050	14:27:24	14:28:11	0	47s	+44	2°	3°
63	Tmp	162	0.870	14:31:29	14:32:45	0	1m16s	+73	3°	3°
64	Tmp	164	1.920	14:34:34	14:36:06	0	1m32s	+89	3°	3°
65	Tmp	167	2.970	14:42:17	14:42:29	0	12s	+9	3°	3°
66	Tmp	169	3.970	14:45:09	14:45:50	0	41s	+38	3°	3°
68	Tmp	169	4.420	14:46:11	14:46:54	0	43s	+40	2°	3°
69	Tmp	174	0.330	14:53:12	14:53:26	0	14s	+11	4°	3°
70	Tmp	176	2.180	14:56:29	14:56:39	0	10s	+7	2°	3°
71	Tmp	177	2.530	14:57:07	14:57:31	0	24s	+21	2°	3°
72	Tmp	182	0.830	15:03:44	15:03:46	0	2s	0	1°	3°
73	Tmp	186	1.880	15:06:50	15:06:51	0	1s	0	1°	3°
74	Tmp	187	2.870	15:08:40	15:08:35	0	5s	-6	5°	3°
75	Tmp	190	3.880	15:11:12	15:11:39	0	27s	+24	3°	3°
76	Tmp	192	0.000	15:12:35	15:12:48	0	13s	+10	2°	3°
77	Tmp	194	0.830	15:13:57	15:14:46	0	49s	+46	3°	3°
78	Tmp	201	5.700	15:23:06	15:23:56	0	50s	+47	6°	3°
79	Tmp	203	5.970	15:23:48	15:24:48	0	1m00s	+57	5°	3°
80	Tmp	205	7.116	15:26:14	15:27:02	0	48s	+45	5°	3°
81	Tmp	208	8.550	15:28:35	15:29:29	0	54s	+51	5°	3°
82	Tmp	212	1.500	15:35:24	15:35:24	0	0s	0	1°	3°

Etapa B	Num	105	Pen	0	PCZ	6	Total PP	1053	PG	20
---------	-----	-----	-----	---	-----	---	----------	------	----	----

n°	104	A	PP	4467	6°	B	PP	1053	3°	Tot PP	5520	Col.	4°
----	-----	---	----	------	----	---	----	------	----	--------	------	------	----

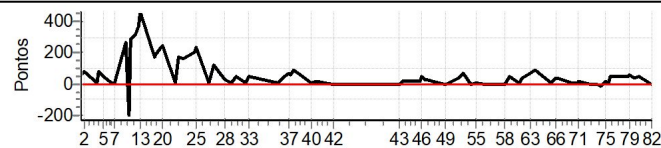

PC	Tp	Trc	DistPC	Ideal	Passagem	Pen	Erro	Pontos	NoPC	AtePC	
N u m	106	106 / Diego Henrique França									
		Cat / NL / Largada		GPS / 105 / 10:33:30							
		Sabara-mg									
PC	Tp	Trc	DistPC	Ideal	Passagem	Pen	Erro	Pontos	NoPC	AtePC	
1	Tmp	3	1.290	10:36:47	10:36:49	0	2s	0	2°	2°	
2	Tmp	4	2.270	10:38:26	10:39:12	0	46s	+43	10°	8°	
3	Tmp	9	0.440	10:45:16	10:45:32	0	16s	+13	10°	8°	
4	Tmp	12	0.980	10:46:11	10:46:33	0	22s	+19	7°	7°	
5	Tmp	12	2.800	10:48:55	10:49:24	0	29s	+26	9°	7°	
6	Tmp	14	4.930	10:52:18	10:53:04	0	46s	+43	9°	8°	
7	Tmp	17	0.680	10:54:46	10:55:42	0	56s	+53	9°	9°	
8	Tmp	21	2.840	11:00:25	11:03:22	0	2m57s	+174	9°	9°	
9	Tmp	23	3.830	11:02:16	11:02:10	0	6s	-9	4°	7°	
10	Tmp	23	4.340	11:03:07	11:07:48	0	4m41s	+278	9°	8°	
11	Tmp	25	5.220	11:04:57	11:10:06	0	5m09s	+306	9°	8°	
12	Tmp	28	5.930	11:06:43	11:13:42	0	6m59s	+416	11°	8°	
13	Tmp	29	6.190	11:07:50	11:19:36	0	11m46s	+703	11°	7°	
14	Tmp	33	0.780	11:15:26	11:26:53	0	11m27s	+684	10°	10°	
18	Tmp	33	0.940	11:15:50	11:27:30	0	11m40s	+697	11°	11°	
19	Tmp	37	2.180	11:18:17	11:31:08	0	12m51s	+768	11°	11°	
20	Tmp	37	3.030	11:19:47	11:33:25	0	13m38s	+815	11°	11°	
21	Tmp	40	0.420	11:26:02	11:34:56	0	8m54s	+531	11°	11°	
22	Tmp	41	1.000	11:27:29	11:38:58	0	11m29s	+686	11°	11°	
23	Tmp	43	0.000	11:30:07	11:42:22	0	12m15s	+732	11°	11°	
24	Tmp	46	2.470	11:36:24	11:50:26	0	14m02s	+839	11°	11°	
25	Tmp	46	2.610	11:37:00	11:52:01	0	15m01s	+898	11°	11°	
26	Tmp	50	3.320	11:43:38	11:54:15	0	10m37s	+634	11°	11°	
27	Tmp	54	0.940	11:46:19	11:58:52	0	12m33s	+750	9°	11°	
28	Tmp	59	1.510	11:52:29	12:03:21	0	10m52s	+649	10°	11°	
29	Tmp	64	3.110	11:55:47	12:07:20	0	11m33s	+690	10°	11°	
30	Tmp	67	4.080	11:57:58	12:10:54	0	12m56s	+773	9°	11°	
31	Tmp	72	5.550	12:02:43	12:14:40	0	11m57s	+714	8°	11°	
32	Tmp	73	5.960	12:03:28	12:15:41	0	12m13s	+730	8°	10°	
33	Tmp	74	6.390	12:04:28	12:18:04	0	13m36s	+813	8°	10°	
34	Tmp	79	0.350	12:19:48	12:24:38	0	4m50s	+287	9°	10°	
35	Tmp	80	1.400	12:21:39	12:27:18	0	5m39s	+336	9°	10°	
36	Tmp	82	1.880	12:22:38	12:28:48	0	6m10s	+367	8°	10°	
37	Tmp	85	2.980	12:25:33	12:32:54	0	7m21s	+438	8°	10°	
38	Tmp	87	0.000	12:26:57	12:34:43	0	7m46s	+463	9°	10°	
39	Tmp	87	0.850	12:28:17	12:37:04	0	8m47s	+524	9°	10°	
40	Tmp	93	5.730	12:37:48	12:45:27	0	7m39s	+456	9°	10°	
41	Tmp	95	6.876	12:40:15	12:48:57	0	8m42s	+519	9°	10°	
42	Tmp	101	1.500	12:49:14	12:55:53	0	6m39s	+396	9°	10°	
Etapa A		Num	106	Pen	0	PCZ	1	Total PP	18272	PG	11
43	Tmp	105	1.350	13:23:51	13:23:50	0	1s	0	2°	2°	
44	Tmp	106	2.330	13:25:30	13:26:17	0	47s	+44	10°	9°	
45	Tmp	112	0.430	13:34:21	13:35:20	0	59s	+56	10°	10°	
46	Tmp	112	0.670	13:35:09	13:37:21	0	2m12s	+129	7°	9°	
47	Tmp	116	1.610	13:37:10	13:39:32	0	2m22s	+139	8°	9°	
48	Tmp	117	2.260	13:38:03	13:40:36	0	2m33s	+150	8°	9°	
49	Tmp	124	7.260	13:47:46	13:49:03	0	1m17s	+74	9°	8°	
50	Tmp	130	0.300	13:52:37	13:54:07	0	1m30s	+87	8°	8°	
51	Tmp	132	1.050	13:54:45	13:57:27	0	2m42s	+159	7°	7°	
52	Tmp	134	1.620	13:56:25	13:59:49	0	3m24s	+201	7°	7°	
53	Tmp	134	1.890	13:57:03	14:01:22	0	4m19s	+256	8°	7°	
54	Tmp	137	2.390	14:01:03	14:02:11	0	1m08s	+65	5°	7°	

PC	Tp	Trc	DistPC	Ideal	Passagem	Pen	Erro	Pontos	NoPC	AtePC
55	Tmp	141	3.370	14:03:33	14:05:57	0	2m24s	+141	7°	7°
56	Tmp	145	5.170	14:08:44	14:10:10	0	1m26s	+83	7°	7°
57	Tmp	147	7.690	14:12:48	14:14:39	0	1m51s	+108	7°	7°
58	Tmp	152	0.630	14:19:12	14:20:50	0	1m38s	+95	7°	7°
59	Tmp	153	1.580	14:21:28	14:24:51	0	3m23s	+200	7°	7°
60	Tmp	157	2.260	14:26:07	14:27:39	0	1m32s	+89	7°	7°
62	Tmp	160	3.050	14:27:54	14:30:48	0	2m54s	+171	8°	7°
63	Tmp	162	0.870	14:31:59	14:36:38	0	4m39s	+276	7°	7°
64	Tmp	164	1.920	14:35:04	14:41:56	0	6m52s	+409	8°	7°
65	Tmp	167	2.970	14:42:47	14:46:57	0	4m10s	+247	9°	7°
66	Tmp	169	3.970	14:45:39	14:51:57	0	6m18s	+375	8°	7°
68	Tmp	169	4.420	14:46:41	14:53:27	0	6m46s	+403	8°	6°
69	Tmp	174	0.330	14:53:42	14:57:37	0	3m55s	+232	9°	6°
70	Tmp	176	2.180	14:56:59	15:02:21	0	5m22s	+319	9°	7°
71	Tmp	177	2.530	14:57:37	15:03:19	0	5m42s	+339	9°	7°
72	Tmp	182	0.830	15:04:14	15:09:27	0	5m13s	+310	9°	7°
73	Tmp	186	1.880	15:07:20	15:11:55	0	4m35s	+272	9°	8°
74	Tmp	187	2.870	15:09:10	15:14:09	0	4m59s	+296	9°	8°
75	Tmp	190	3.880	15:11:42	15:18:17	0	6m35s	+392	9°	8°
76	Tmp	192	0.000	15:13:05	15:20:12	0	7m07s	+424	9°	8°
77	Tmp	194	0.830	15:14:27	15:29:40	0	15m13s	+900	9°	8°
78	Tmp	201	5.700	15:23:36	15:37:18	0	13m42s	+819	9°	9°
79	Tmp	203	5.970	15:24:18	15:38:35	0	14m17s	+854	9°	9°
80	Tmp	205	7.116	15:26:44	15:42:14	0	15m30s	+900	9°	9°
81	Tmp	208	8.550	15:29:05	15:45:22	0	16m17s	+900	9°	9°
82	Tmp	212	1.500	15:35:54	15:51:13	0	15m19s	+900	9°	9°

Etapa B	Num	106	Pen	0	PCZ	1	Total PP	11814	PG	12
---------	-----	-----	-----	---	-----	---	----------	-------	----	----

n°	105	A	PP	18272	10°	B	PP	11814	9°	Tot PP	30086	Col.	9°
----	-----	---	----	-------	-----	---	----	-------	----	--------	-------	------	----

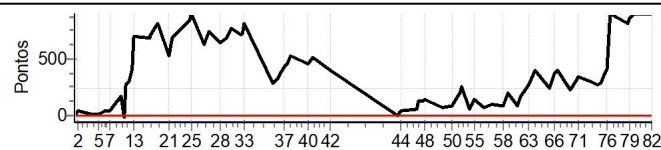



PC	Tp	Trc	DistPC	Ideal	Passagem	Pen	Erro	Pontos	NoPC	AtePC
N u m	107	107 / lago Gyumarães								
		Cat / NL / Largada		GPS / 106 / 10:34:00						
		Ouro Branco								
PC	Tp	Trc	DistPC	Ideal	Passagem	Pen	Erro	Pontos	NoPC	AtePC
1	Tmp	3	1.290	10:37:17	10:37:11	0	6s	-9	9°	9°
2	Tmp	4	2.270	10:38:56	10:39:44	0	48s	+45	11°	9°
3	Tmp	9	0.440	10:45:46	10:46:05	0	19s	+16	12°	10°
4	Tmp	12	0.980	10:46:41	10:47:09	0	28s	+25	9°	8°
5	Tmp	12	2.800	10:49:25	10:49:49	0	24s	+21	8°	8°
6	Tmp	14	4.930	10:52:48	10:53:01	0	13s	+10	6°	7°
7	Tmp	17	0.680	10:55:16	10:55:37	0	21s	+18	7°	7°
8	Tmp	21	2.840	11:00:55	11:01:43	0	48s	+45	5°	5°
9	Tmp	23	3.830	11:02:46	11:06:17	0	3m31s	+208	12°	8°
10	Tmp	23	4.340	11:03:37	11:07:35	0	3m58s	+235	8°	7°
11	Tmp	25	5.220	11:05:27	11:09:56	0	4m29s	+266	8°	7°
12	Tmp	28	5.930	11:07:13	11:13:18	0	6m05s	+362	8°	7°
13	Tmp	29	6.190	11:08:20	11:33:20	0	25m00s	+900	12°	10°
14	Tmp	33	0.780	11:15:56	--:--:--	0		+1800	11°	12°
18	Tmp	33	0.940	11:16:20	--:--:--	0		+1800	12°	12°
19	Tmp	37	2.180	11:18:47	--:--:--	0		+1800	12°	12°
20	Tmp	37	3.030	11:20:17	--:--:--	0		+1800	12°	12°
21	Tmp	40	0.420	11:26:32	--:--:--	0		+1800	12°	12°
22	Tmp	41	1.000	11:27:59	--:--:--	0		+1800	12°	12°
23	Tmp	43	0.000	11:30:37	--:--:--	0		+1800	12°	12°
24	Tmp	46	2.470	11:36:54	--:--:--	0		+1800	12°	12°
25	Tmp	46	2.610	11:37:30	--:--:--	0		+1800	12°	12°
26	Tmp	50	3.320	11:44:08	--:--:--	0		+1800	12°	12°
27	Tmp	54	0.940	11:46:49	--:--:--	0		+1800	10°	12°
28	Tmp	59	1.510	11:52:59	--:--:--	0		+1800	11°	12°
29	Tmp	64	3.110	11:56:17	--:--:--	0		+1800	11°	12°
30	Tmp	67	4.080	11:58:28	--:--:--	0		+1800	11°	12°
31	Tmp	72	5.550	12:03:13	--:--:--	0		+1800	11°	12°
32	Tmp	73	5.960	12:03:58	--:--:--	0		+1800	11°	12°
33	Tmp	74	6.390	12:04:58	--:--:--	0		+1800	11°	12°
34	Tmp	79	0.350	12:20:18	--:--:--	0		+1800	11°	12°
35	Tmp	80	1.400	12:22:09	--:--:--	0		+1800	11°	12°
36	Tmp	82	1.880	12:23:08	--:--:--	0		+1800	11°	12°
37	Tmp	85	2.980	12:26:03	--:--:--	0		+1800	11°	12°
38	Tmp	87	0.000	12:27:27	--:--:--	0		+1800	11°	12°
39	Tmp	87	0.850	12:28:47	--:--:--	0		+1800	11°	12°
40	Tmp	93	5.730	12:38:18	--:--:--	0		+1800	11°	12°
41	Tmp	95	6.876	12:40:45	--:--:--	0		+1800	11°	12°
42	Tmp	101	1.500	12:49:44	--:--:--	0		+1800	11°	12°

PC	Tp	Trc	DistPC	Ideal	Passagem	Pen	Erro	Pontos	NoPC	AtePC
55	Tmp	141	3.370	14:04:03	--:--:--	0		+1800	10°	11°
56	Tmp	145	5.170	14:09:14	--:--:--	0		+1800	10°	11°
57	Tmp	147	7.690	14:13:18	--:--:--	0		+1800	10°	11°
58	Tmp	152	0.630	14:19:42	--:--:--	0		+1800	10°	11°
59	Tmp	153	1.580	14:21:58	--:--:--	0		+1800	10°	11°
60	Tmp	157	2.260	14:26:37	--:--:--	0		+1800	10°	11°
62	Tmp	160	3.050	14:28:24	--:--:--	0		+1800	10°	11°
63	Tmp	162	0.870	14:32:29	--:--:--	0		+1800	10°	11°
64	Tmp	164	1.920	14:35:34	--:--:--	0		+1800	10°	11°
65	Tmp	167	2.970	14:43:17	--:--:--	0		+1800	10°	11°
66	Tmp	169	3.970	14:46:09	--:--:--	0		+1800	9°	11°
68	Tmp	169	4.420	14:47:11	--:--:--	0		+1800	9°	11°
69	Tmp	174	0.330	14:54:12	--:--:--	0		+1800	10°	11°
70	Tmp	176	2.180	14:57:29	--:--:--	0		+1800	10°	11°
71	Tmp	177	2.530	14:58:07	--:--:--	0		+1800	10°	11°
72	Tmp	182	0.830	15:04:44	--:--:--	0		+1800	10°	11°
73	Tmp	186	1.880	15:07:50	--:--:--	0		+1800	10°	11°
74	Tmp	187	2.870	15:09:40	--:--:--	0		+1800	10°	11°
75	Tmp	190	3.880	15:12:12	--:--:--	0		+1800	10°	11°
76	Tmp	192	0.000	15:13:35	--:--:--	0		+1800	10°	11°
77	Tmp	194	0.830	15:14:57	--:--:--	0		+1800	10°	11°
78	Tmp	201	5.700	15:24:06	--:--:--	0		+1800	10°	11°
79	Tmp	203	5.970	15:24:48	--:--:--	0		+1800	10°	11°
80	Tmp	205	7.116	15:27:14	--:--:--	0		+1800	10°	11°
81	Tmp	208	8.550	15:29:35	--:--:--	0		+1800	10°	11°
82	Tmp	212	1.500	15:36:24	--:--:--	0		+1800	10°	11°

Etapa B	Num	107	Pen	0	PCZ	0	Total PP	68400	PG	10
---------	-----	-----	-----	---	-----	---	----------	-------	----	----

n°	106	A	PP	48960	12°	B	PP	68400	11°	Tot PP	117360	Col.	12°
----	-----	---	----	-------	-----	---	----	-------	-----	--------	--------	------	-----

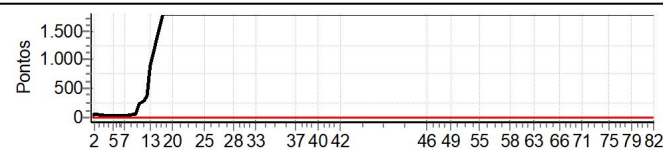

Etapa A	Num	Pen	PCZ	Total PP	PG					
43	Tmp	105	1.350	13:24:21	--:--:--	0		+1800	11°	11°
44	Tmp	106	2.330	13:26:00	--:--:--	0		+1800	11°	11°
45	Tmp	112	0.430	13:34:51	--:--:--	0		+1800	11°	11°
46	Tmp	112	0.670	13:35:39	--:--:--	0		+1800	11°	11°
47	Tmp	116	1.610	13:37:40	--:--:--	0		+1800	11°	11°
48	Tmp	117	2.260	13:38:33	--:--:--	0		+1800	11°	11°
49	Tmp	124	7.260	13:48:16	--:--:--	0		+1800	11°	11°
50	Tmp	130	0.300	13:53:07	--:--:--	0		+1800	11°	11°
51	Tmp	132	1.050	13:55:15	--:--:--	0		+1800	10°	11°
52	Tmp	134	1.620	13:56:55	--:--:--	0		+1800	10°	11°
53	Tmp	134	1.890	13:57:33	--:--:--	0		+1800	10°	11°
54	Tmp	137	2.390	14:01:33	--:--:--	0		+1800	10°	11°



PC	Tp	Trc	DistPC	Ideal	Passagem	Pen	Erro	Pontos	NoPC	AtePC
<b>N</b> <b>u</b> <b>m</b>	<b>112</b>	112 / Elizane Cristina Marques								
		Cat / NL / Largada Feminina / 110 / 10:37:00								
		Santos Dumont - Mg								
PC	Tp	Trc	DistPC	Ideal	Passagem	Pen	Erro	Pontos	NoPC	AtePC
1	Tmp	3	1.290	10:40:17	10:39:24	0	53s	-150	1°	1°
2	Tmp	4	2.270	10:41:56	10:41:59	0	3s	0	1°	1°
3	Tmp	9	0.440	10:48:46	10:48:19	0	27s	-72	1°	1°
4	Tmp	12	0.980	10:49:41	10:50:19	0	38s	+35	1°	1°
5	Tmp	12	2.800	10:52:25	10:53:46	0	1m21s	+78	1°	1°
6	Tmp	14	4.930	10:55:48	10:57:49	0	2m01s	+118	1°	1°
14	Tmp	20	0.780	11:19:03	11:21:46	0	2m43s	+160	1°	1°
18	Tmp	20	0.940	11:19:29	11:23:15	0	3m46s	+223	1°	1°
19	Tmp	24	2.180	11:22:06	11:31:11	0	9m05s	+542	1°	1°
20	Tmp	24	3.030	11:23:42	11:33:57	0	10m15s	+612	1°	1°
21	Tmp	27	0.420	11:27:56	11:35:51	0	7m55s	+472	1°	1°
22	Tmp	28	1.000	11:29:23	11:38:19	0	8m56s	+533	1°	1°
23	Tmp	30	0.000	11:32:02	11:45:57	0	13m55s	+832	1°	1°
24	Tmp	33	2.470	11:38:19	12:00:02	0	21m43s	+900	1°	1°
25	Tmp	33	2.610	11:38:55	12:03:03	0	24m08s	+900	1°	1°
26	Tmp	37	3.320	11:45:33	12:07:03	0	21m30s	+900	1°	1°
27	Tmp	41	0.940	11:48:14	12:09:22	0	21m08s	+900	1°	1°
28	Tmp	46	1.510	11:54:24	12:15:27	0	21m03s	+900	1°	1°
29	Tmp	51	3.110	11:57:42	12:19:45	0	22m03s	+900	1°	1°
30	Tmp	54	4.080	11:59:53	12:26:34	0	26m41s	+900	1°	1°
31	Tmp	59	5.550	12:04:38	12:31:20	0	26m42s	+900	1°	1°
32	Tmp	60	5.960	12:05:23	12:32:57	0	27m34s	+900	1°	1°
33	Tmp	61	6.390	12:06:23	12:37:05	0	30m42s	+1800	1°	1°
34	Tmp	66	0.350	12:21:42	12:52:07	0	30m25s	+1800	1°	1°
35	Tmp	66	1.400	12:23:34	12:56:26	0	32m52s	+1800	1°	1°
36	Tmp	68	1.880	12:24:33	12:58:49	0	34m16s	+1800	1°	1°
37	Tmp	71	2.980	12:27:28	13:11:07	0	43m39s	+1800	1°	1°
38	Tmp	73	0.000	12:28:51	13:15:34	0	46m43s	+1800	1°	1°
39	Tmp	73	0.850	12:30:12	13:18:40	0	48m28s	+1800	1°	1°
40	Tmp	79	5.730	12:39:43	13:28:55	0	49m12s	+1800	1°	1°
41	Tmp	81	6.876	12:42:09	13:32:21	0	50m12s	+1800	1°	1°
42	Tmp	87	1.500	12:51:09	13:40:56	0	49m47s	+1800	1°	1°

<b>Etapa A</b>	<b>Num 112</b>	<b>Pen 0</b>	<b>PCZ 1</b>	<b>Total PP 29927</b>	<b>PG 25</b>
----------------	----------------	--------------	--------------	-----------------------	--------------

<b>n° 110</b>	<b>A PP 29927</b>	<b>1°</b>	<b>B PP 14748364</b>	<b>1°</b>	<b>Tot PP 2147453722</b>	<b>Col. 1°</b>
---------------	-------------------	-----------	----------------------	-----------	--------------------------	----------------

