



ENDURO DOS IPES 2023 DIA 2 - MINEIRO E COPA SUL MINEIRA



Performance Individual

PC	Tp	Trc	DistPC	Ideal	Passagem	Pen	Erro	Pontos	NoPC	AtePC	PC	Tp	Trc	DistPC	Ideal	Passagem	Pen	Erro	Pontos	NoPC	AtePC		
N u m	1	1 / Luciano Henrique Vasconcelos										51	Tmp	94	4.990	10:37:35	10:37:58	0	23s	+20	1°	1°	
	1°	Cat / NL / Largada Elite / 1 / 08:01:00										52	Tmp	97	1.130	10:39:43	10:40:10	0	27s	+24	2°	1°	
	Sete Lagoas - MG SHERCO										53	Tmp	100	1.800	10:40:54	10:41:25	0	31s	+28	1°	1°		
PC	Tp	Trc	DistPC	Ideal	Passagem	Pen	Erro	Pontos	NoPC	AtePC	54	Tmp	101	2.270	10:41:42	10:42:32	0	50s	+47	1°	1°		
1	Tmp	2	0.590	08:02:11	08:02:11	0	0s	0	10°	10°	55	Tmp	103	2.510	10:47:09	10:47:13	0	4s	+1	1°	1°		
2	Tmp	2	2.850	08:05:39	08:05:40	0	1s	0	10°	10°	56	Tmp	105	3.210	10:48:20	10:48:31	0	11s	+8	1°	1°		
3	Tmp	2	3.430	08:06:33	08:06:36	0	3s	0	9°	9°	57	Tmp	107	4.000	10:49:42	10:50:03	0	21s	+18	1°	1°		
4	Tmp	5	4.610	08:09:05	08:09:42	0	37s	+34	1°	1°	58	Tmp	110	4.440	10:55:21	10:55:18	0	3s	0	9°	1°		
5	Tmp	6	4.990	08:09:40	08:10:17	0	37s	+34	1°	1°	59	Tmp	112	0.060	10:56:46	10:56:49	0	3s	0	6°	1°		
6	Tmp	7	0.200	08:10:10	08:10:54	0	44s	+41	1°	1°	60	Tmp	115	4.050	11:03:11	11:03:12	0	1s	0	10°	1°		
7	Tmp	8	0.550	08:10:48	08:11:48	0	1m00s	+57	2°	1°	61	Tmp	118	0.760	11:06:07	11:06:08	0	1s	0	2°	1°		
8	Tmp	12	1.570	08:12:32	08:13:45	0	1m13s	+70	2°	1°	62	Tmp	118	1.180	11:06:46	11:06:53	0	7s	+4	1°	1°		
9	Tmp	13	1.770	08:12:56	08:14:24	0	1m28s	+85	1°	1°	63	Tmp	118	1.840	11:07:47	11:07:49	0	2s	0	1°	1°		
10	Tmp	15	2.200	08:13:48	08:15:34	0	1m46s	+103	1°	1°	64	Tmp	121	2.400	11:10:42	11:10:44	0	2s	0	5°	1°		
11	Tmp	20	2.720	08:17:51	08:17:54	0	3s	0	2°	1°	65	Tmp	122	2.980	11:11:32	11:11:31	0	1s	0	2°	1°		
12	Tmp	22	3.530	08:18:49	08:19:05	0	16s	+13	1°	1°	66	Tmp	124	3.810	11:12:43	11:12:43	0	0s	0	2°	1°		
13	Tmp	24	3.720	08:24:13	08:24:13	0	0s	0	5°	1°	67	Tmp	124	4.440	11:13:41	11:13:42	0	1s	0	1°	1°		
14	Tmp	26	4.750	08:26:00	08:26:08	0	8s	+5	1°	1°	68	Tmp	125	4.850	11:14:19	11:14:22	0	3s	0	1°	1°		
18	Tmp	27	0.000	08:26:57	08:27:05	0	8s	+5	1°	1°	69	Tmp	126	0.580	11:15:40	11:15:43	0	3s	0	1°	1°		
15	Tmp	29	0.430	08:29:48	08:29:54	0	6s	+3	2°	1°	70	Tmp	128	0.750	11:21:01	11:21:09	0	8s	+5	8°	1°		
16	Tmp	30	0.820	08:30:51	08:31:05	0	14s	+11	2°	1°	71	Tmp	128	1.230	11:21:58	11:22:08	0	10s	+7	1°	1°		
17	Tmp	32	1.320	08:32:02	08:32:35	0	33s	+30	1°	1°	72	Tmp	128	1.430	11:22:22	11:22:37	0	15s	+12	1°	1°		
118	Tmp	33	0.000	08:32:58	08:33:30	0	32s	+29	1°	1°	73	Tmp	132	2.240	11:22:16	11:26:19	0	3s	0	1°	1°		
19	Tmp	36	0.670	08:41:09	08:41:07	0	2s	0	5°	1°	74	Tmp	136	3.970	11:30:02	11:30:10	0	8s	+5	1°	1°		
20	Tmp	37	1.450	08:42:46	08:42:58	0	12s	+9	1°	1°	75	Tmp	140	6.000	11:34:25	11:35:07	0	42s	+39	1°	1°		
21	Tmp	42	4.170	08:49:56	08:49:57	0	1s	0	10°	1°	76	Tmp	143	6.720	11:37:18	11:37:48	0	30s	+27	2°	1°		
22	Tmp	45	2.070	08:54:11	08:54:14	0	3s	0	2°	1°	77	Tmp	145	7.200	11:43:45	11:43:53	0	8s	+5	2°	1°		
23	Tmp	46	2.500	08:54:51	08:54:58	0	7s	+4	1°	1°	78	Tmp	147	7.940	11:49:57	11:50:10	0	13s	+10	3°	1°		
24	Tmp	46	3.010	08:55:32	08:55:30	0	2s	0	2°	1°	79	Tmp	148	0.300	11:51:24	11:51:49	0	25s	+22	2°	1°		
25	Tmp	49	3.510	08:59:17	08:59:22	0	5s	+2	2°	1°	80	Tmp	151	1.250	11:53:46	11:54:12	0	26s	+23	1°	1°		
26	Tmp	50	4.810	09:01:14	09:01:14	0	0s	0	1°	1°	81	Tmp	155	2.100	11:55:42	11:56:32	0	50s	+47	2°	1°		
27	Tmp	53	0.310	09:02:24	09:02:34	0	10s	+7	1°	1°	82	Tmp	156	2.780	11:57:03	11:57:50	0	47s	+44	2°	1°		
28	Tmp	55	1.400	09:04:06	09:04:19	0	13s	+10	1°	1°	83	Tmp	158	3.110	11:57:42	11:58:38	0	56s	+53	1°	1°		
29	Tmp	58	2.840	09:06:30	09:06:52	0	22s	+19	1°	1°	84	Tmp	158	3.580	11:58:52	12:00:02	0	1m10s	+67	2°	1°		
30	Tmp	59	3.320	09:07:14	09:07:43	0	29s	+26	1°	1°	85	Tmp	162	0.810	12:10:18	12:10:28	0	10s	+7	1°	1°		
31	Tmp	61	0.260	09:07:56	09:08:36	0	40s	+37	1°	1°	86	Tmp	165	1.730	12:12:36	12:12:36	0	0s	0	7°	1°		
32	Tmp	61	0.670	09:08:33	09:09:14	0	41s	+38	1°	1°	87	Tmp	167	4.930	12:17:17	12:17:18	0	1s	0	8°	1°		
33	Tmp	68	0.140	09:20:56	09:20:58	0	2s	0	6°	1°	88	Tmp	168	1.930	12:20:38	12:20:42	0	4s	+1	8°	1°		
34	Tmp	68	1.130	09:22:55	09:22:57	0	2s	0	7°	1°	89	Tmp	171	0.120	12:25:15	12:25:20	0	5s	+2	2°	1°		
35	Tmp	69	2.320	09:25:20	09:25:28	0	8s	+5	1°	1°	90	Tmp	171	0.450	12:25:54	12:26:00	0	6s	+3	2°	1°		
36	Tmp	72	0.410	09:28:19	09:28:21	0	2s	0	2°	1°	91	Tmp	173	0.910	12:26:54	12:28:05	0	1m11s	+68	5°	1°		
37	Tmp	74	1.060	09:35:41	09:35:47	0	6s	+3	7°	1°	92	Tmp	174	1.380	12:27:46	12:29:02	0	1m16s	+73	4°	1°		
38	Tmp	77	1.810	09:44:53	09:45:00	0	7s	+4	1°	1°	93	Tmp	175	2.340	12:29:09	12:30:14	0	1m05s	+62	3°	1°		
39	Tmp	79	2.580	09:46:11	09:46:24	0	13s	+10	1°	1°	94	Tmp	178	3.730	12:31:10	12:32:18	0	1m08s	+65	3°	1°		
40	Tmp	80	3.280	09:47:24	09:47:36	0	12s	+9	1°	1°	95	Tmp	182	1.320	12:34:01	12:35:17	0	1m16s	+73	3°	2°		
41	Tmp	80	4.400	09:49:08	09:49:25	0	17s	+14	1°	1°	96	Tmp	183	1.430	12:34:21	12:35:45	0	1m24s	+81	3°	2°		
42	Tmp	81	4.940	09:49:51	09:50:02	0	11s	+8	1°	1°	97	Tmp	190	3.180	12:37:54	12:39:55	0	2m01s	+118	3°	2°		
43	Tmp	82	0.460	09:51:01	09:51:11	0	10s	+7	1°	1°	98	Tmp	195	0.800	12:43:03	12:43:04	0	1s	0	2°	2°		
44	Tmp	84	1.720	09:57:33	09:57:39	0	6s	+3	5°	1°	99	Tmp	196	0.390	12:44:46	12:44:46	0	0s	0	1°	2°		
45	Tmp	84	2.620	09:58:45	09:58:43	0	2s	0	9°	1°	100	Tmp	198	1.700	12:51:23	12:51:17	0	6s	-9	7°	2°		
46	Tmp	84	2.900	09:59:07	09:59:10	0	3s	0	4°	1°	101	Tmp	198	2.280	12:52:09	12:52:12	0	3s	0	6°	2°		
Etapa A	Num	1	Pen	0	PCZ	15	Total PP	735	PG	25	Etapa B	Num	1	Pen	0	PCZ	19	Total PP	1100	PG	22		
47	Tmp	87	0.440	10:25:06	10:25:06	0	0s	0	10°	10°	1°	A	PP	735	1°	B	PP	1100	2°	Tot PP	1835	Col.	1°
48	Tmp	88	1.760	10:27:12	10:27:16	0	4s	+1	8°	8°													
49	Tmp	88	2.850	10:28:53	10:28:54	0	1s	0	10°	8°													
50	Tmp	93	4.610	10:37:00	10:37:24	0	24s	+21	1°	1°													





Performance Individual

PC	Tp	Trc	DistPC	Ideal	Passagem	Pen	Erro	Pontos	NoPC	AtePC
----	----	-----	--------	-------	----------	-----	------	--------	------	-------

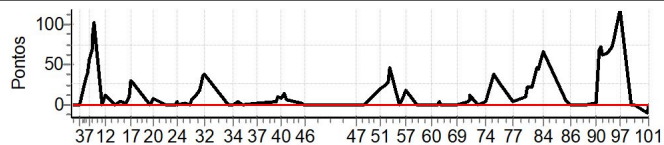



ENDURO DOS IPES 2023 DIA 2 - MINEIRO E COPA SUL MINEIRA



Performance Individual

PC	Tp	Trc	DistPC	Ideal	Passagem	Pen	Erro	Pontos	NoPC	AtePC	PC	Tp	Trc	DistPC	Ideal	Passagem	Pen	Erro	Pontos	NoPC	AtePC
N u m	2	2 / Vinicius Moraes (galego)																			
		Cat / NL / Largada Elite / 5 / 08:05:00																			
		Belo Horizonte _ Mg Ktm 250																			
1	Tmp	2	0.590	08:06:11	08:06:13	0	2s	0	6°	6°	51	Tmp	94	4.990	10:41:35	10:42:30	0	55s	+52	7°	7°
2	Tmp	2	2.850	08:09:39	08:09:38	0	1s	0	6°	6°	52	Tmp	97	1.130	10:43:43	10:45:03	0	1m20s	+77	7°	7°
3	Tmp	2	3.430	08:10:33	08:10:31	0	2s	0	6°	6°	53	Tmp	100	1.800	10:44:54	10:46:28	0	1m34s	+91	7°	7°
4	Tmp	5	4.610	08:13:05	08:14:17	0	1m12s	+69	7°	7°	54	Tmp	101	2.270	10:45:42	10:47:42	0	2m00s	+117	7°	7°
5	Tmp	6	4.990	08:13:40	08:15:02	0	1m22s	+79	7°	7°	55	Tmp	103	2.510	10:51:09	10:51:18	0	9s	+6	6°	7°
6	Tmp	7	0.200	08:14:10	08:15:50	0	1m40s	+97	7°	7°	56	Tmp	105	3.210	10:52:20	10:53:08	0	48s	+45	8°	7°
7	Tmp	8	0.550	08:14:48	08:16:49	0	2m01s	+118	7°	7°	57	Tmp	107	4.000	10:53:42	10:54:37	0	55s	+52	7°	7°
8	Tmp	12	1.570	08:16:32	08:19:09	0	2m37s	+154	8°	7°	58	Tmp	110	4.440	10:59:21	10:59:21	0	0s	0	6°	7°
9	Tmp	13	1.770	08:16:56	08:19:52	0	2m56s	+173	6°	7°	59	Tmp	112	0.060	11:00:46	11:00:48	0	2s	0	4°	7°
10	Tmp	15	2.200	08:17:48	08:21:13	0	3m25s	+202	7°	7°	60	Tmp	115	4.050	11:07:11	11:07:12	0	1s	0	6°	7°
11	Tmp	20	2.720	08:21:51	08:23:03	0	1m12s	+69	8°	7°	61	Tmp	118	0.760	11:10:07	11:10:21	0	14s	+11	7°	7°
12	Tmp	22	3.530	08:22:49	08:24:35	0	1m46s	+103	8°	7°	62	Tmp	118	1.180	11:10:46	11:11:50	0	1m04s	+61	10°	7°
13	Tmp	24	3.720	08:28:13	08:28:16	0	3s	0	2°	7°	63	Tmp	118	1.840	11:11:47	11:12:50	0	1m03s	+60	10°	8°
14	Tmp	26	4.750	08:30:00	08:30:31	0	31s	+28	6°	7°	64	Tmp	121	2.400	11:14:42	11:14:47	0	5s	+2	7°	7°
18	Tmp	27	0.000	08:30:57	08:31:36	0	39s	+36	6°	7°	65	Tmp	122	2.980	11:15:32	11:15:42	0	10s	+7	6°	7°
15	Tmp	29	0.430	08:33:48	08:34:06	0	18s	+15	7°	7°	66	Tmp	124	3.810	11:16:43	11:16:55	0	12s	+9	6°	7°
16	Tmp	30	0.820	08:34:51	08:35:29	0	38s	+35	6°	7°	67	Tmp	124	4.440	11:17:41	11:19:09	0	1m28s	+85	10°	8°
17	Tmp	32	1.320	08:36:02	08:37:25	0	1m23s	+80	6°	7°	68	Tmp	125	4.850	11:18:19	11:20:04	0	1m45s	+102	10°	8°
118	Tmp	33	0.000	08:36:58	08:38:37	0	1m39s	+96	6°	7°	69	Tmp	126	0.580	11:19:40	11:21:40	0	2m00s	+117	10°	9°
19	Tmp	36	0.670	08:45:09	08:45:22	0	13s	+10	9°	7°	70	Tmp	128	0.750	11:25:01	11:25:03	0	2s	0	1°	9°
20	Tmp	37	1.450	08:46:46	08:47:37	0	51s	+48	7°	7°	71	Tmp	128	1.230	11:25:58	11:26:14	0	16s	+13	6°	8°
21	Tmp	42	4.170	08:53:56	08:53:55	0	1s	0	6°	7°	72	Tmp	128	1.430	11:26:22	11:26:49	0	27s	+24	6°	8°
22	Tmp	45	2.070	08:58:11	08:58:22	0	11s	+8	6°	7°	73	Tmp	132	2.240	11:30:16	11:30:31	0	15s	+12	8°	8°
23	Tmp	46	2.500	08:58:51	08:59:16	0	25s	+22	7°	7°	74	Tmp	136	3.970	11:34:02	11:34:50	0	48s	+45	5°	7°
24	Tmp	46	3.010	08:59:32	08:59:47	0	15s	+12	7°	7°	75	Tmp	140	6.000	11:38:25	11:40:42	0	2m17s	+134	6°	7°
25	Tmp	49	3.510	09:03:17	09:03:28	0	11s	+8	6°	7°	76	Tmp	143	6.720	11:41:18	11:43:47	0	2m29s	+146	6°	7°
26	Tmp	50	4.810	09:05:14	09:05:42	0	28s	+25	6°	7°	77	Tmp	145	7.200	11:47:45	11:47:59	0	14s	+11	6°	7°
27	Tmp	53	0.310	09:06:24	09:07:19	0	55s	+52	7°	7°	78	Tmp	147	7.940	11:53:57	11:54:16	0	19s	+16	6°	7°
28	Tmp	55	1.400	09:08:06	09:09:22	0	1m16s	+73	7°	7°	79	Tmp	148	0.300	11:55:24	11:57:17	0	1m53s	+110	7°	7°
29	Tmp	58	2.840	09:10:30	09:12:11	0	1m41s	+98	6°	7°	80	Tmp	151	1.250	11:57:46	12:00:19	0	2m33s	+150	7°	6°
30	Tmp	59	3.320	09:11:14	09:13:17	0	2m03s	+120	6°	7°	81	Tmp	155	2.100	11:59:42	12:03:13	0	3m31s	+208	7°	6°
31	Tmp	61	0.260	09:11:56	09:14:17	0	2m21s	+138	6°	7°	82	Tmp	156	2.780	12:01:03	12:04:51	0	3m48s	+225	7°	8°
32	Tmp	61	0.670	09:12:33	09:14:59	0	2m26s	+143	6°	7°	83	Tmp	158	3.110	12:01:42	12:05:51	0	4m09s	+246	7°	8°
33	Tmp	68	0.140	09:24:56	09:24:58	0	2s	0	3°	7°	84	Tmp	158	3.580	12:02:52	12:07:28	0	4m36s	+273	6°	6°
34	Tmp	68	1.130	09:26:55	09:26:59	0	4s	+1	8°	7°	85	Tmp	162	0.810	12:14:18	12:14:52	0	34s	+31	8°	7°
35	Tmp	69	2.320	09:29:20	09:29:37	0	17s	+14	7°	7°	86	Tmp	165	1.730	12:16:36	12:16:33	0	3s	0	4°	7°
36	Tmp	72	0.410	09:32:19	09:32:27	0	8s	+5	6°	7°	87	Tmp	167	4.930	12:21:17	12:21:18	0	1s	0	5°	7°
37	Tmp	74	1.060	09:39:41	09:39:48	0	7s	+4	9°	7°	88	Tmp	168	1.930	12:24:38	12:24:41	0	3s	0	4°	7°
38	Tmp	77	1.810	09:48:53	09:49:30	0	37s	+34	9°	7°	89	Tmp	171	0.120	12:29:15	12:29:32	0	17s	+14	8°	7°
39	Tmp	79	2.580	09:50:11	09:51:11	0	1m00s	+57	8°	7°	90	Tmp	171	0.450	12:29:54	12:30:21	0	27s	+24	8°	7°
40	Tmp	80	3.280	09:51:24	09:52:34	0	1m10s	+67	8°	7°	91	Tmp	173	0.910	12:30:54	12:32:18	0	1m24s	+81	7°	7°
41	Tmp	80	4.400	09:53:08	09:54:38	0	1m30s	+87	8°	7°	92	Tmp	174	1.380	12:31:46	12:33:37	0	1m51s	+108	6°	7°
42	Tmp	81	4.940	09:53:51	09:55:28	0	1m37s	+94	7°	7°	93	Tmp	175	2.340	12:33:09	12:35:02	0	1m53s	+110	6°	7°
43	Tmp	82	0.460	09:55:01	09:56:49	0	1m48s	+105	7°	7°	94	Tmp	178	3.730	12:35:10	12:37:48	0	2m38s	+155	6°	6°
44	Tmp	84	1.720	10:01:33	10:01:29	0	4s	-3	4°	7°	95	Tmp	182	1.320	12:38:01	12:41:21	0	3m20s	+197	6°	6°
45	Tmp	84	2.620	10:02:45	10:02:47	0	2s	0	5°	7°	96	Tmp	183	1.430	12:38:21	12:41:48	0	3m27s	+204	6°	6°
46	Tmp	84	2.900	10:03:07	10:03:13	0	6s	+3	8°	7°	97	Tmp	190	3.180	12:41:54	12:46:52	0	4m58s	+295	6°	6°
Etapa A Num 2 Pen 0 PCZ 7 Total PP 2585 PG 14											Etapa B Num 2 Pen 0 PCZ 9 Total PP 4895 PG 13										
47	Tmp	87	0.440	10:29:06	10:29:08	0	2s	0	6°	6°	5 A PP 2585 7° B PP 4895 8° Tot PP 7480 Col. 6°										
48	Tmp	88	1.760	10:31:12	10:31:21	0	9s	+6	10°	10°											
49	Tmp	88	2.850	10:32:53	10:32:54	0	1s	0	6°	10°											
50	Tmp	93	4.610	10:41:00	10:41:52	0	52s	+49	8°	8°											





Performance Individual

PC	Tp	Trc	DistPC	Ideal	Passagem	Pen	Erro	Pontos	NoPC	AtePC
----	----	-----	--------	-------	----------	-----	------	--------	------	-------

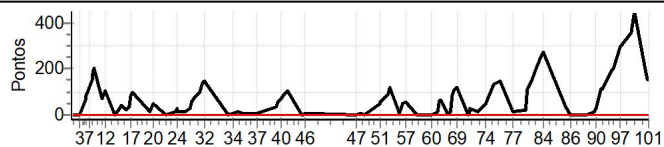



Performance Individual

PC	Tp	Trc	DistPC	Ideal	Passagem	Pen	Erro	Pontos	NoPC	AtePC
----	----	-----	--------	-------	----------	-----	------	--------	------	-------

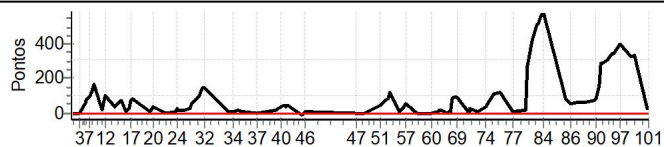



Performance Individual

PC	Tp	Trc	DistPC	Ideal	Passagem	Pen	Erro	Pontos	NoPC	AtePC
----	----	-----	--------	-------	----------	-----	------	--------	------	-------

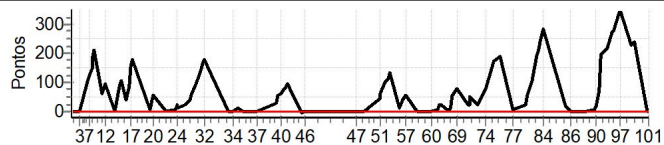



Performance Individual

PC	Tp	Trc	DistPC	Ideal	Passagem	Pen	Erro	Pontos	NoPC	AtePC
----	----	-----	--------	-------	----------	-----	------	--------	------	-------

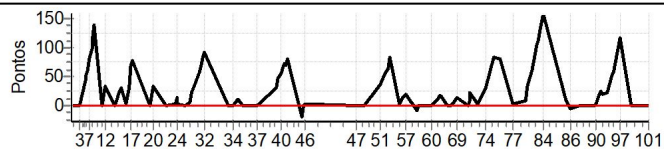



ENDURO DOS IPES 2023 DIA 2 - MINEIRO E COPA SUL MINEIRA



Performance Individual

PC	Tp	Trc	DistPC	Ideal	Passagem	Pen	Erro	Pontos	NoPC	AtePC
N u m	6	6 / Tiago Wernersbach								
		Cat / NL / Largada			Elite / 4 / 08:04:00					
		Lavras			HONDA CRF250F					
PC	Tp	Trc	DistPC	Ideal	Passagem	Pen	Erro	Pontos	NoPC	AtePC
1	Tmp	2	0.590	08:05:11	08:05:12	0	1s	0	7°	7°
2	Tmp	2	2.850	08:08:39	08:08:42	0	3s	0	7°	7°
3	Tmp	2	3.430	08:09:33	08:09:38	0	5s	+2	10°	10°
4	Tmp	5	4.610	08:12:05	08:12:46	0	41s	+38	2°	2°
5	Tmp	6	4.990	08:12:40	08:13:22	0	42s	+39	2°	2°
6	Tmp	7	0.200	08:13:10	08:13:59	0	49s	+46	2°	2°
7	Tmp	8	0.550	08:13:48	08:14:48	0	1m00s	+57	1°	2°
8	Tmp	12	1.570	08:15:32	08:16:37	0	1m05s	+62	1°	2°
9	Tmp	13	1.770	08:15:56	08:18:57	0	3m01s	+178	7°	3°
10	Tmp	15	2.200	08:16:48	08:20:11	0	3m23s	+200	6°	4°
11	Tmp	20	2.720	08:20:51	08:21:36	0	45s	+42	6°	4°
12	Tmp	22	3.530	08:21:49	08:22:52	0	1m03s	+60	4°	4°
13	Tmp	24	3.720	08:27:13	08:27:17	0	4s	+1	7°	4°
14	Tmp	26	4.750	08:29:00	08:29:23	0	23s	+20	3°	4°
18	Tmp	27	0.000	08:29:57	08:30:19	0	22s	+19	2°	4°
15	Tmp	29	0.430	08:32:48	08:32:51	0	3s	0	1°	4°
16	Tmp	30	0.820	08:33:51	08:34:02	0	11s	+8	1°	4°
17	Tmp	32	1.320	08:35:02	08:35:39	0	37s	+34	2°	4°
118	Tmp	33	0.000	08:35:58	08:36:35	0	37s	+34	2°	3°
19	Tmp	36	0.670	08:44:09	08:44:12	0	3s	0	2°	3°
20	Tmp	37	1.450	08:45:46	08:46:08	0	22s	+19	2°	3°
21	Tmp	42	4.170	08:52:56	08:52:59	0	3s	0	7°	3°
22	Tmp	45	2.070	08:57:11	08:57:24	0	13s	+10	8°	3°
23	Tmp	46	2.500	08:57:51	08:58:09	0	18s	+15	3°	3°
24	Tmp	46	3.010	08:58:32	08:58:37	0	5s	+2	3°	3°
25	Tmp	49	3.510	09:02:17	09:02:24	0	7s	+4	4°	3°
26	Tmp	50	4.810	09:04:14	09:04:19	0	5s	+2	2°	3°
27	Tmp	53	0.310	09:05:24	09:05:44	0	20s	+17	2°	3°
28	Tmp	55	1.400	09:07:06	09:07:34	0	28s	+25	2°	3°
29	Tmp	58	2.840	09:09:30	09:10:12	0	42s	+39	2°	3°
30	Tmp	59	3.320	09:10:14	09:11:00	0	46s	+43	2°	3°
31	Tmp	61	0.260	09:10:56	09:11:54	0	58s	+55	2°	3°
32	Tmp	61	0.670	09:11:33	09:12:30	0	57s	+54	2°	3°
33	Tmp	68	0.140	09:23:56	09:24:01	0	5s	+2	9°	3°
34	Tmp	68	1.130	09:25:55	09:26:02	0	7s	+4	10°	3°
35	Tmp	69	2.320	09:28:20	09:28:33	0	13s	+10	3°	3°
36	Tmp	72	0.410	09:31:19	09:31:28	0	9s	+6	9°	3°
37	Tmp	74	1.060	09:38:41	09:38:47	0	6s	+3	6°	3°
38	Tmp	77	1.810	09:47:53	09:48:09	0	16s	+13	4°	3°
39	Tmp	79	2.580	09:49:11	09:49:34	0	23s	+20	2°	3°
40	Tmp	80	3.280	09:50:24	09:50:50	0	26s	+23	2°	3°
41	Tmp	80	4.400	09:52:08	09:52:44	0	36s	+33	2°	2°
42	Tmp	81	4.940	09:52:51	09:53:17	0	26s	+23	2°	2°
43	Tmp	82	0.460	09:54:01	09:54:26	0	25s	+22	2°	2°
44	Tmp	84	1.720	10:00:33	10:00:41	0	8s	+5	6°	2°
45	Tmp	84	2.620	10:01:45	10:01:47	0	2s	0	6°	2°
46	Tmp	84	2.900	10:02:07	10:02:09	0	2s	0	2°	2°
Etapa A	Num	6	Pen	0	PCZ	7	Total PP	1289	PG	22
47	Tmp	87	0.440	10:28:06	10:28:08	0	2s	0	7°	7°
48	Tmp	88	1.760	10:30:12	10:30:18	0	6s	+3	9°	9°
49	Tmp	88	2.850	10:31:53	10:31:56	0	3s	0	7°	9°
50	Tmp	93	4.610	10:40:00	10:40:28	0	28s	+25	2°	3°

PC	Tp	Trc	DistPC	Ideal	Passagem	Pen	Erro	Pontos	NoPC	AtePC	
51	Tmp	94	4.990	10:40:35	10:41:01	0	26s	+23	2°	2°	
52	Tmp	97	1.130	10:42:43	10:43:09	0	26s	+23	1°	2°	
53	Tmp	100	1.800	10:43:54	10:44:29	0	35s	+32	2°	2°	
54	Tmp	101	2.270	10:44:42	10:45:33	0	51s	+48	2°	2°	
55	Tmp	103	2.510	10:50:09	10:50:18	0	9s	+6	7°	2°	
56	Tmp	105	3.210	10:51:20	10:51:42	0	22s	+19	4°	2°	
57	Tmp	107	4.000	10:52:42	10:53:06	0	24s	+21	3°	2°	
58	Tmp	110	4.440	10:58:21	10:58:24	0	3s	0	7°	2°	
59	Tmp	112	0.060	10:59:46	10:59:51	0	5s	+2	10°	2°	
60	Tmp	115	4.050	11:06:11	11:06:13	0	2s	0	7°	2°	
61	Tmp	118	0.760	11:09:07	11:09:25	0	18s	+15	9°	2°	
62	Tmp	118	1.180	11:09:46	11:10:11	0	25s	+22	7°	2°	
63	Tmp	118	1.840	11:10:47	11:11:02	0	15s	+12	3°	2°	
64	Tmp	121	2.400	11:13:42	11:13:46	0	4s	+1	6°	2°	
65	Tmp	122	2.980	11:14:32	11:14:43	0	11s	+8	7°	2°	
66	Tmp	124	3.810	11:15:43	11:15:54	0	11s	+8	5°	2°	
67	Tmp	124	4.440	11:16:41	11:16:54	0	13s	+10	4°	2°	
68	Tmp	125	4.850	11:17:19	11:17:36	0	17s	+14	3°	2°	
69	Tmp	126	0.580	11:18:40	11:18:55	0	15s	+12	2°	2°	
70	Tmp	128	0.750	11:24:01	11:24:02	0	1s	0	2°	2°	
71	Tmp	128	1.230	11:24:58	11:25:11	0	13s	+10	2°	2°	
72	Tmp	128	1.430	11:25:22	11:25:42	0	20s	+17	2°	2°	
73	Tmp	132	2.240	11:29:16	11:29:24	0	8s	+5	2°	2°	
74	Tmp	136	3.970	11:33:02	11:33:15	0	13s	+10	2°	2°	
75	Tmp	140	6.000	11:37:25	11:38:11	0	46s	+43	2°	2°	
76	Tmp	143	6.720	11:40:18	11:40:34	0	16s	+13	1°	2°	
77	Tmp	145	7.200	11:46:45	11:46:55	0	10s	+7	3°	2°	
78	Tmp	147	7.940	11:52:57	11:53:11	0	14s	+11	4°	2°	
79	Tmp	148	0.300	11:54:24	11:54:48	0	24s	+21	1°	2°	
80	Tmp	151	1.250	11:56:46	11:57:15	0	29s	+26	2°	2°	
81	Tmp	155	2.100	11:58:42	11:59:32	0	50s	+47	1°	2°	
82	Tmp	156	2.780	12:00:03	12:00:48	0	45s	+42	1°	2°	
83	Tmp	158	3.110	12:00:42	12:01:41	0	59s	+56	2°	2°	
84	Tmp	158	3.580	12:01:52	12:03:01	0	1m09s	+66	1°	2°	
85	Tmp	162	0.810	12:13:18	12:13:33	0	15s	+12	2°	2°	
86	Tmp	165	1.730	12:15:36	12:15:38	0	2s	0	5°	2°	
87	Tmp	167	4.930	12:20:17	12:20:22	0	5s	+2	9°	2°	
88	Tmp	168	1.930	12:23:38	12:23:47	0	9s	+6	9°	2°	
89	Tmp	171	0.120	12:28:15	12:28:26	0	11s	+8	6°	2°	
90	Tmp	171	0.450	12:28:54	12:29:09	0	15s	+12	4°	2°	
91	Tmp	173	0.910	12:29:54	12:30:24	0	30s	+27	2°	2°	
92	Tmp	174	1.380	12:30:46	12:31:28	0	42s	+39	2°	2°	
93	Tmp	175	2.340	12:32:09	12:32:40	0	31s	+28	2°	2°	
94	Tmp	178	3.730	12:34:10	12:34:39	0	29s	+26	2°	2°	
95	Tmp	182	1.320	12:37:01	12:37:36	0	35s	+32	1°	1°	
96	Tmp	183	1.430	12:37:21	12:37:58	0	37s	+34	1°	1°	
97	Tmp	190	3.180	12:40:54	12:41:54	0	1m00s	+57	1°	1°	
98	Tmp	195	0.800	12:46:03	12:46:10	0	7s	+4	3°	1°	
99	Tmp	196	0.390	12:47:46	12:47:52	0	6s	+3	3°	1°	
100	Tmp	198	1.700	12:54:23	12:54:26	0	3s	0	2°	1°	
101	Tmp	198	2.280	12:55:09	12:55:12	0	3s	0	4°	1°	
Etapa B	Num	6	Pen	0	PCZ	8	Total PP	968	PG	25	
n°	4	A PP	1289	2°	B PP	968	1°	Tot PP	2257	Col.	2°





Performance Individual

PC	Tp	Trc	DistPC	Ideal	Passagem	Pen	Erro	Pontos	NoPC	AtePC
----	----	-----	--------	-------	----------	-----	------	--------	------	-------

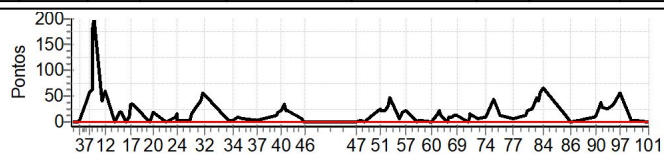



ENDURO DOS IPES 2023 DIA 2 - MINEIRO E COPA SUL MINEIRA



Performance Individual

PC	Tp	Trc	DistPC	Ideal	Passagem	Pen	Erro	Pontos	NoPC	AtePC	PC	Tp	Trc	DistPC	Ideal	Passagem	Pen	Erro	Pontos	NoPC	AtePC		
N u m	7	7 / Victor Buzzini Fernandez																					
		Cat / NL / Largada Elite / 10 / 08:10:00																					
		Santana de Parnaiba SHERCO																					
1	Tmp	2	0.590	08:11:11	08:11:09	0	2s	0	1°	1°	51	Tmp	94	4.990	10:46:35	10:47:21	0	46s	+43	5°	5°		
2	Tmp	2	2.850	08:14:39	08:14:40	0	1s	0	1°	1°	52	Tmp	97	1.130	10:48:43	10:49:56	0	1m13s	+70	5°	5°		
3	Tmp	2	3.430	08:15:33	08:15:35	0	2s	0	1°	1°	53	Tmp	100	1.800	10:49:54	10:51:14	0	1m20s	+77	5°	5°		
4	Tmp	5	4.610	08:18:05	08:19:14	0	1m09s	+66	6°	6°	54	Tmp	101	2.270	10:50:42	10:52:27	0	1m45s	+102	5°	5°		
5	Tmp	6	4.990	08:18:40	08:19:55	0	1m15s	+72	6°	6°	55	Tmp	103	2.510	10:56:09	10:56:16	0	7s	+4	4°	5°		
6	Tmp	7	0.200	08:19:10	08:20:42	0	1m32s	+89	6°	6°	56	Tmp	105	3.210	10:57:20	10:57:55	0	35s	+32	6°	5°		
7	Tmp	8	0.550	08:19:48	08:21:36	0	1m48s	+105	6°	6°	57	Tmp	107	4.000	10:58:42	10:59:22	0	40s	+37	5°	5°		
8	Tmp	12	1.570	08:21:32	08:23:45	0	2m13s	+130	6°	6°	58	Tmp	110	4.440	11:04:21	11:04:19	0	2s	0	1°	5°		
9	Tmp	13	1.770	08:21:56	08:24:35	0	2m39s	+156	5°	6°	59	Tmp	112	0.060	11:05:46	11:05:48	0	2s	0	1°	5°		
10	Tmp	15	2.200	08:22:48	08:25:51	0	3m03s	+180	5°	6°	60	Tmp	115	4.050	11:12:11	11:12:11	0	0s	0	1°	5°		
11	Tmp	20	2.720	08:26:51	08:27:33	0	42s	+39	5°	6°	61	Tmp	118	0.760	11:15:07	11:15:09	0	2s	0	1°	5°		
12	Tmp	22	3.530	08:27:49	08:28:57	0	1m08s	+65	5°	6°	62	Tmp	118	1.180	11:15:46	11:16:06	0	20s	+17	2°	5°		
13	Tmp	24	3.720	08:33:13	08:33:15	0	2s	0	1°	6°	63	Tmp	118	1.840	11:16:47	11:17:02	0	15s	+12	2°	5°		
14	Tmp	26	4.750	08:35:00	08:35:23	0	23s	+20	2°	5°	64	Tmp	121	2.400	11:19:42	11:19:45	0	3s	0	1°	5°		
18	Tmp	27	0.000	08:35:57	08:36:26	0	29s	+26	4°	5°	65	Tmp	122	2.980	11:20:32	11:20:38	0	6s	+3	4°	5°		
15	Tmp	29	0.430	08:38:48	08:39:05	0	17s	+14	6°	5°	66	Tmp	124	3.810	11:21:43	11:21:56	0	13s	+10	7°	5°		
16	Tmp	30	0.820	08:39:51	08:40:40	0	49s	+46	7°	5°	67	Tmp	124	4.440	11:22:41	11:23:02	0	21s	+18	5°	5°		
17	Tmp	32	1.320	08:41:02	08:42:40	0	1m38s	+95	7°	5°	68	Tmp	125	4.850	11:23:19	11:23:48	0	29s	+26	5°	5°		
118	Tmp	33	0.000	08:41:58	08:43:46	0	1m48s	+105	7°	6°	69	Tmp	126	0.580	11:24:40	11:25:15	0	35s	+32	5°	5°		
19	Tmp	36	0.670	08:50:09	08:50:12	0	3s	0	1°	6°	70	Tmp	128	0.750	11:30:01	11:30:14	0	13s	+10	9°	5°		
20	Tmp	37	1.450	08:51:46	08:52:20	0	34s	+31	4°	6°	71	Tmp	128	1.230	11:30:58	11:31:15	0	17s	+14	7°	5°		
21	Tmp	42	4.170	08:58:56	08:58:55	0	1s	0	1°	6°	72	Tmp	128	1.430	11:31:22	11:31:57	0	35s	+32	7°	5°		
22	Tmp	45	2.070	09:03:11	09:03:20	0	9s	+6	4°	6°	73	Tmp	132	2.240	11:35:16	11:35:27	0	11s	+8	5°	5°		
23	Tmp	46	2.500	09:03:51	09:04:11	0	20s	+17	5°	6°	74	Tmp	136	3.970	11:39:02	11:40:02	0	1m00s	+57	7°	5°		
24	Tmp	46	3.010	09:04:32	09:04:42	0	10s	+7	5°	5°	75	Tmp	140	6.000	11:43:25	11:45:48	0	2m23s	+140	7°	5°		
25	Tmp	49	3.510	09:08:17	09:08:24	0	7s	+4	3°	5°	76	Tmp	143	6.720	11:46:18	11:49:01	0	2m43s	+160	7°	5°		
26	Tmp	50	4.810	09:10:14	09:10:25	0	11s	+8	5°	5°	77	Tmp	145	7.200	11:52:45	11:53:19	0	34s	+31	9°	5°		
27	Tmp	53	0.310	09:11:24	09:11:52	0	28s	+25	5°	5°	78	Tmp	147	7.940	11:58:57	11:59:29	0	32s	+29	9°	5°		
28	Tmp	55	1.400	09:13:06	09:13:45	0	39s	+36	4°	5°	79	Tmp	148	0.300	12:00:24	12:02:38	0	2m14s	+131	8°	5°		
29	Tmp	58	2.840	09:15:30	09:16:35	0	1m05s	+62	5°	5°	80	Tmp	151	1.250	12:02:46	12:06:06	0	3m20s	+197	8°	5°		
30	Tmp	59	3.320	09:16:14	09:17:28	0	1m14s	+71	5°	5°	81	Tmp	155	2.100	12:04:42	12:09:36	0	4m54s	+291	8°	5°		
31	Tmp	61	0.260	09:16:56	09:18:32	0	1m36s	+93	5°	5°	82	Tmp	156	2.780	12:06:03	12:11:16	0	5m13s	+310	8°	5°		
32	Tmp	61	0.670	09:17:33	09:19:13	0	1m40s	+97	5°	5°	83	Tmp	158	3.110	12:06:42	12:12:14	0	5m32s	+329	8°	6°		
33	Tmp	68	0.140	09:29:56	09:29:59	0	3s	0	1°	5°	84	Tmp	158	3.580	12:07:52	12:13:56	0	6m04s	+361	8°	8°		
34	Tmp	68	1.130	09:31:55	09:31:57	0	2s	0	1°	5°	85	Tmp	162	0.810	12:19:18	12:19:40	0	22s	+19	5°	8°		
35	Tmp	69	2.320	09:34:20	09:34:36	0	16s	+13	6°	5°	86	Tmp	165	1.730	12:21:36	12:21:36	0	0s	0	1°	8°		
36	Tmp	72	0.410	09:37:19	09:37:22	0	3s	0	1°	5°	87	Tmp	167	4.930	12:26:17	12:26:19	0	2s	0	1°	8°		
37	Tmp	74	1.060	09:44:41	09:44:46	0	5s	+2	5°	5°	88	Tmp	168	1.930	12:29:38	12:29:41	0	3s	0	1°	8°		
38	Tmp	77	1.810	09:53:53	09:54:22	0	29s	+26	6°	5°	89	Tmp	171	0.120	12:34:15	12:34:28	0	13s	+10	7°	8°		
39	Tmp	79	2.580	09:55:11	09:55:58	0	47s	+44	5°	5°	90	Tmp	171	0.450	12:34:54	12:35:12	0	18s	+15	5°	8°		
40	Tmp	80	3.280	09:56:24	09:57:16	0	52s	+49	5°	5°	91	Tmp	173	0.910	12:35:54	12:37:04	0	1m10s	+67	4°	8°		
41	Tmp	80	4.400	09:58:08	09:59:13	0	1m05s	+62	5°	5°	92	Tmp	174	1.380	12:36:46	12:38:11	0	1m25s	+82	5°	6°		
42	Tmp	81	4.940	09:58:51	10:00:41	0	1m50s	+107	9°	5°	93	Tmp	175	2.340	12:38:09	12:39:35	0	1m26s	+83	5°	5°		
43	Tmp	82	0.460	10:00:01	10:01:55	0	1m54s	+111	8°	5°	94	Tmp	178	3.730	12:40:10	12:41:57	0	1m47s	+104	5°	5°		
44	Tmp	84	1.720	10:06:33	10:06:30	0	3s	0	1°	5°	95	Tmp	182	1.320	12:43:01	12:45:34	0	2m33s	+150	5°	5°		
45	Tmp	84	2.620	10:07:45	10:07:46	0	1s	0	1°	5°	96	Tmp	183	1.430	12:43:21	12:45:56	0	2m35s	+152	5°	5°		
46	Tmp	84	2.900	10:08:07	10:08:10	0	3s	0	1°	5°	97	Tmp	190	3.180	12:46:54	12:50:52	0	3m58s	+235	5°	5°		
											98	Tmp	195	0.800	12:52:03	12:54:37	0	2m34s	+151	5°	5°		
											99	Tmp	196	0.390	12:53:46	12:56:27	0	2m41s	+158	5°	5°		
											100	Tmp	198	1.700	13:00:23	13:00:31	0	8s	+5	6°	5°		
											101	Tmp	198	2.280	13:01:09	13:01:09	0	0s	0	1°	5°		
Etapa A Num 7 Pen 0 PCZ 12 Total PP 2079 PG 16											Etapa B Num 7 Pen 0 PCZ 12 Total PP 3856 PG 16												
47	Tmp	87	0.440	10:34:06	10:34:09	0	3s	0	1°	1°	10	A	PP	2079	5°	B	PP	3856	5°	Tot PP	5935	Col.	5°
48	Tmp	88	1.760	10:36:12	10:36:15	0	3s	0	1°	1°													
49	Tmp	88	2.850	10:37:53	10:37:50	0	3s	0	1°	1°													
50	Tmp	93	4.610	10:46:00	10:46:45	0	45s	+42	6°	5°													





Performance Individual

PC	Tp	Trc	DistPC	Ideal	Passagem	Pen	Erro	Pontos	NoPC	AtePC
----	----	-----	--------	-------	----------	-----	------	--------	------	-------

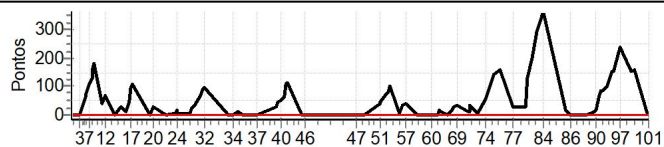



ENDURO DOS IPES 2023 DIA 2 - MINEIRO E COPA SUL MINEIRA



Performance Individual

PC	Tp	Trc	DistPC	Ideal	Passagem	Pen	Erro	Pontos	NoPC	AtePC	PC	Tp	Trc	DistPC	Ideal	Passagem	Pen	Erro	Pontos	NoPC	AtePC		
N u m	8	8 / Maicon Corguinha																					
		Cat / NL / Largada			Elite / 6 / 08:06:00																		
	8º	Nova Friburgo - RJ			Husqvarna																		
1	Tmp	2	0.590	08:07:11	08:07:12	0	1s	0	5º	5º	51	Tmp	94	4.990	10:42:35	10:44:00	0	1m25s	+82	9º	9º		
2	Tmp	2	2.850	08:10:39	08:10:40	0	1s	0	5º	5º	52	Tmp	97	1.130	10:44:43	10:46:43	0	2m00s	+117	9º	9º		
3	Tmp	2	3.430	08:11:33	08:11:36	0	3s	0	5º	5º	53	Tmp	100	1.800	10:45:54	10:48:09	0	2m15s	+132	9º	9º		
4	Tmp	5	4.610	08:14:05	08:16:33	0	2m28s	+145	10º	10º	54	Tmp	101	2.270	10:46:42	10:49:38	0	2m56s	+173	9º	9º		
5	Tmp	6	4.990	08:14:40	08:17:15	0	2m35s	+152	10º	10º	55	Tmp	103	2.510	10:52:09	10:52:25	0	16s	+13	9º	9º		
6	Tmp	7	0.200	08:15:10	08:18:00	0	2m50s	+167	10º	10º	56	Tmp	105	3.210	10:53:20	10:54:12	0	52s	+49	9º	9º		
7	Tmp	8	0.550	08:15:48	08:18:58	0	3m10s	+187	10º	10º	57	Tmp	107	4.000	10:54:42	10:55:54	0	1m12s	+69	9º	9º		
8	Tmp	12	1.570	08:17:32	08:21:13	0	3m41s	+218	10º	10º	58	Tmp	110	4.440	11:00:21	11:00:20	0	1s	0	5º	9º		
9	Tmp	13	1.770	08:17:56	08:22:06	0	4m10s	+247	10º	10º	59	Tmp	112	0.060	11:01:46	11:01:49	0	3s	0	3º	9º		
10	Tmp	15	2.200	08:18:48	08:23:27	0	4m39s	+276	10º	10º	60	Tmp	115	4.050	11:08:11	11:08:11	0	0s	0	5º	9º		
11	Tmp	20	2.720	08:22:51	08:25:05	0	2m14s	+131	10º	10º	61	Tmp	118	0.760	11:11:07	11:11:20	0	13s	+10	6º	9º		
12	Tmp	22	3.530	08:23:49	08:26:31	0	2m42s	+159	10º	10º	62	Tmp	118	1.180	11:11:46	11:12:09	0	23s	+20	6º	9º		
13	Tmp	24	3.720	08:29:13	08:29:33	0	20s	+17	8º	10º	63	Tmp	118	1.840	11:12:47	11:13:09	0	22s	+19	5º	9º		
14	Tmp	26	4.750	08:31:00	08:33:31	0	2m31s	+148	10º	10º	64	Tmp	121	2.400	11:15:42	11:15:50	0	8s	+5	9º	9º		
18	Tmp	27	0.000	08:31:57	08:34:41	0	2m44s	+161	10º	10º	65	Tmp	122	2.980	11:16:32	11:16:50	0	18s	+15	10º	9º		
15	Tmp	29	0.430	08:34:48	08:36:08	0	1m20s	+77	9º	10º	66	Tmp	124	3.810	11:17:43	11:18:07	0	24s	+21	10º	9º		
16	Tmp	30	0.820	08:35:51	08:37:44	0	1m53s	+110	9º	10º	67	Tmp	124	4.440	11:18:41	11:19:13	0	32s	+29	6º	9º		
17	Tmp	32	1.320	08:37:02	08:39:47	0	2m45s	+162	9º	10º	68	Tmp	125	4.850	11:19:19	11:20:08	0	49s	+46	6º	9º		
118	Tmp	33	0.000	08:37:58	08:41:02	0	3m04s	+181	9º	10º	69	Tmp	126	0.580	11:20:40	11:21:47	0	1m07s	+64	6º	8º		
19	Tmp	36	0.670	08:46:09	08:46:21	0	12s	+9	8º	10º	70	Tmp	128	0.750	11:26:01	11:26:07	0	6s	+3	6º	8º		
20	Tmp	37	1.450	08:47:46	08:48:42	0	56s	+53	8º	9º	71	Tmp	128	1.230	11:26:58	11:27:22	0	24s	+21	8º	9º		
21	Tmp	42	4.170	08:54:56	08:54:56	0	0s	0	5º	9º	72	Tmp	128	1.430	11:27:22	11:28:02	0	40s	+37	8º	9º		
22	Tmp	45	2.070	08:59:11	08:59:33	0	22s	+19	10º	9º	73	Tmp	132	2.240	11:31:16	11:31:32	0	16s	+13	9º	9º		
23	Tmp	46	2.500	08:59:51	09:00:28	0	37s	+34	9º	9º	74	Tmp	136	3.970	11:35:02	11:36:34	0	1m32s	+89	9º	9º		
24	Tmp	46	3.010	09:00:32	09:01:03	0	31s	+28	9º	9º	75	Tmp	140	6.000	11:39:25	11:42:36	0	3m11s	+188	9º	9º		
25	Tmp	49	3.510	09:04:17	09:04:30	0	13s	+10	7º	9º	76	Tmp	143	6.720	11:42:18	11:45:59	0	3m41s	+218	9º	9º		
26	Tmp	50	4.810	09:06:14	09:06:51	0	37s	+34	8º	9º	77	Tmp	145	7.200	11:48:45	11:49:05	0	20s	+17	8º	9º		
27	Tmp	53	0.310	09:07:24	09:08:30	0	1m06s	+63	9º	9º	78	Tmp	147	7.940	11:54:57	11:55:21	0	24s	+21	7º	9º		
28	Tmp	55	1.400	09:09:06	09:10:44	0	1m38s	+95	9º	9º	79	Tmp	148	0.300	11:56:24	11:57:31	0	1m07s	+64	6º	9º		
29	Tmp	58	2.840	09:11:30	09:13:55	0	2m25s	+142	9º	9º	80	Tmp	151	1.250	11:58:46	12:00:30	0	1m44s	+101	5º	8º		
30	Tmp	59	3.320	09:12:14	09:14:58	0	2m44s	+161	9º	9º	81	Tmp	155	2.100	12:00:42	12:03:21	0	2m39s	+156	5º	8º		
31	Tmp	61	0.260	09:12:56	09:16:10	0	3m14s	+191	9º	9º	82	Tmp	156	2.780	12:02:03	12:04:57	0	2m54s	+171	5º	7º		
32	Tmp	61	0.670	09:13:33	09:16:59	0	3m26s	+203	9º	9º	83	Tmp	158	3.110	12:02:42	12:05:57	0	3m15s	+192	5º	5º		
33	Tmp	68	0.140	09:25:56	09:25:59	0	3s	0	2º	9º	84	Tmp	158	3.580	12:03:52	12:07:33	0	3m41s	+218	5º	5º		
34	Tmp	68	1.130	09:27:55	09:27:58	0	3s	0	4º	9º	85	Tmp	162	0.810	12:15:18	12:15:50	0	32s	+29	7º	5º		
35	Tmp	69	2.320	09:30:20	09:30:39	0	19s	+16	8º	9º	86	Tmp	165	1.730	12:17:36	12:17:36	0	0s	0	3º	5º		
36	Tmp	72	0.410	09:33:19	09:33:29	0	10s	+7	10º	9º	87	Tmp	167	4.930	12:22:17	12:22:18	0	1s	0	4º	5º		
37	Tmp	74	1.060	09:40:41	09:40:48	0	7s	+4	8º	9º	88	Tmp	168	1.930	12:25:38	12:25:42	0	4s	+1	7º	5º		
38	Tmp	77	1.810	09:49:53	09:50:34	0	41s	+38	10º	9º	89	Tmp	171	0.120	12:30:15	12:30:26	0	11s	+8	5º	5º		
39	Tmp	79	2.580	09:51:11	09:52:20	0	1m09s	+66	10º	9º	90	Tmp	171	0.450	12:30:54	12:31:19	0	25s	+22	7º	5º		
40	Tmp	80	3.280	09:52:24	09:53:50	0	1m26s	+83	10º	9º	91	Tmp	173	0.910	12:31:54	12:34:05	0	2m11s	+128	9º	5º		
41	Tmp	80	4.400	09:54:08	09:56:04	0	1m56s	+113	10º	9º	92	Tmp	174	1.380	12:32:46	12:35:10	0	2m24s	+141	8º	5º		
42	Tmp	81	4.940	09:54:51	09:56:51	0	2m00s	+117	10º	9º	93	Tmp	175	2.340	12:34:09	12:36:34	0	2m25s	+142	7º	6º		
43	Tmp	82	0.460	09:56:01	09:58:15	0	2m14s	+131	10º	9º	94	Tmp	178	3.730	12:36:10	12:40:49	0	4m39s	+276	9º	7º		
44	Tmp	84	1.720	10:02:33	10:02:26	0	7s	-12	9º	9º	95	Tmp	182	1.320	12:39:01	12:44:28	0	5m27s	+324	9º	7º		
45	Tmp	84	2.620	10:03:45	10:03:48	0	3s	0	4º	9º	96	Tmp	183	1.430	12:39:21	12:44:55	0	5m34s	+331	9º	8º		
46	Tmp	84	2.900	10:04:07	10:04:11	0	4s	+1	5º	9º	97	Tmp	190	3.180	12:42:54	12:49:27	0	6m33s	+390	8º	8º		
											98	Tmp	195	0.800	12:48:03	12:52:37	0	4m34s	+271	7º	8º		
											99	Tmp	196	0.390	12:49:46	12:54:26	0	4m40s	+277	7º	8º		
											100	Tmp	198	1.700	12:56:23	12:56:19	0	4s	-3	4º	8º		
											101	Tmp	198	2.280	12:57:09	12:57:08	0	1s	0	3º	7º		
Etapa A	Num	8	Pen	0	PCZ	7	Total PP	4168	PG	12	Etapa B	Num	8	Pen	0	PCZ	8	Total PP	4792	PG	14		
47	Tmp	87	0.440	10:30:06	10:30:04	0	2s	0	5º	5º	6º	A	PP	4168	9º	B	PP	4792	7º	Tot PP	8960	Col.	8º
48	Tmp	88	1.760	10:32:12	10:32:16	0	4s	+1	7º	7º													
49	Tmp	88	2.850	10:33:53	10:33:55	0	2s	0	5º	7º													
50	Tmp	93	4.610	10:42:00	10:43:18	0	1m18s	+75	9º	9º													





Performance Individual

PC	Tp	Trc	DistPC	Ideal	Passagem	Pen	Erro	Pontos	NoPC	AtePC
----	----	-----	--------	-------	----------	-----	------	--------	------	-------

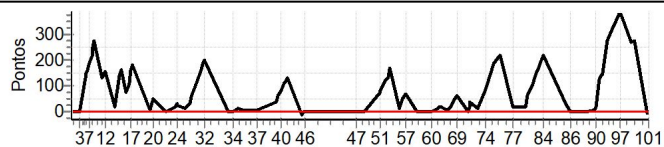



Performance Individual

PC	Tp	Trc	DistPC	Ideal	Passagem	Pen	Erro	Pontos	NoPC	AtePC
----	----	-----	--------	-------	----------	-----	------	--------	------	-------

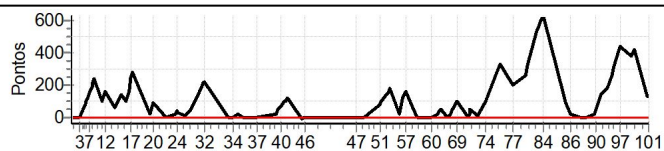



Performance Individual

PC	Tp	Trc	DistPC	Ideal	Passagem	Pen	Erro	Pontos	NoPC	AtePC
----	----	-----	--------	-------	----------	-----	------	--------	------	-------

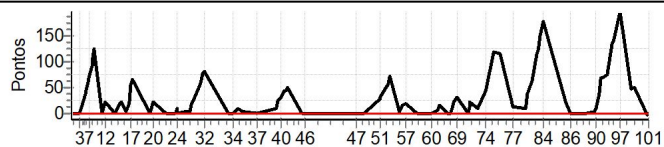



ENDURO DOS IPES 2023 DIA 2 - MINEIRO E COPA SUL MINEIRA



Performance Individual

PC	Tp	Trc	DistPC	Ideal	Passagem	Pen	Erro	Pontos	NoPC	AtePC
----	----	-----	--------	-------	----------	-----	------	--------	------	-------





ENDURO DOS IPES 2023 DIA 2 - MINEIRO E COPA SUL MINEIRA



Performance Individual

PC	Tp	Trc	DistPC	Ideal	Passagem	Pen	Erro	Pontos	NoPC	AtePC
----	----	-----	--------	-------	----------	-----	------	--------	------	-------





ENDURO DOS IPES 2023 DIA 2 - MINEIRO E COPA SUL MINEIRA



Performance Individual

PC	Tp	Trc	DistPC	Ideal	Passagem	Pen	Erro	Pontos	NoPC	AtePC
----	----	-----	--------	-------	----------	-----	------	--------	------	-------





ENDURO DOS IPES 2023 DIA 2 - MINEIRO E COPA SUL MINEIRA



Performance Individual

PC	Tp	Trc	DistPC	Ideal	Passagem	Pen	Erro	Pontos	NoPC	AtePC
----	----	-----	--------	-------	----------	-----	------	--------	------	-------





ENDURO DOS IPES 2023 DIA 2 - MINEIRO E COPA SUL MINEIRA



Performance Individual

PC	Tp	Trc	DistPC	Ideal	Passagem	Pen	Erro	Pontos	NoPC	AtePC
----	----	-----	--------	-------	----------	-----	------	--------	------	-------



ENDURO DOS IPES 2023 DIA 2 - MINEIRO E COPA SUL MINEIRA



Performance Individual

Table showing individual performance for PC 16, including columns for Tp, Trc, DistPC, Ideal, Passagem, Pen, Erro, Pontos, NoPC, and AtePC. The rider is Murilo Rezende de Lima.

Table showing individual performance for other participants, including columns for PC, Tp, Trc, DistPC, Ideal, Passagem, Pen, Erro, Pontos, NoPC, and AtePC. The table lists participants from PC 51 to 101.

Etapa B Num 16 Pen 0 PCZ 18 Total PP 1554 PG 22

nº 7 A PP 2273 5º B PP 1554 2º Tot PP 3827 Col. 4º

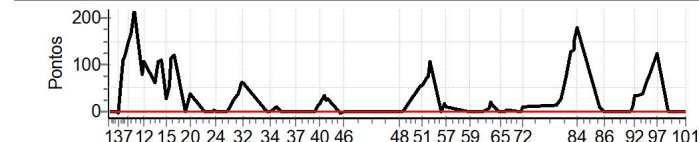

Etapa A Num 16 Pen 0 PCZ 14 Total PP 2273 PG 16

Table showing individual performance for PC 47-50, including columns for Tp, Trc, DistPC, Ideal, Passagem, Pen, Erro, Pontos, NoPC, and AtePC.

Cronometragem



@ENDURODOSIPES





ENDURO DOS IPES 2023 DIA 2 - MINEIRO E COPA SUL MINEIRA



Performance Individual

PC	Tp	Trc	DistPC	Ideal	Passagem	Pen	Erro	Pontos	NoPC	AtePC
----	----	-----	--------	-------	----------	-----	------	--------	------	-------





ENDURO DOS IPES 2023 DIA 2 - MINEIRO E COPA SUL MINEIRA



Performance Individual

PC	Tp	Trc	DistPC	Ideal	Passagem	Pen	Erro	Pontos	NoPC	AtePC	PC	Tp	Trc	DistPC	Ideal	Passagem	Pen	Erro	Pontos	NoPC	AtePC
			Nu 17 / Erasmo Schwanz m 3º Cat / NL / Largada Graduado / 4 / 08:13:00 Marechal Floriano ktm 350											51 Tmp 94 4.990 10:53:01 10:53:52 0 51s +48 3º 3º 52 Tmp 97 1.130 10:55:22 10:56:30 0 1m08s +65 3º 3º 53 Tmp 100 1.800 10:56:40 11:00:45 0 4m05s +242 7º 7º 54 Tmp 101 2.270 10:57:32 11:01:52 0 4m20s +257 7º 7º 55 Tmp 103 2.510 11:03:03 11:03:07 0 4s +1 1º 7º 56 Tmp 105 3.210 11:04:20 11:04:40 0 20s +17 2º 7º 57 Tmp 107 4.000 11:05:50 11:06:05 0 15s +12 2º 7º 58 Tmp 110 4.440 11:16:29 11:16:26 0 3s 0 4º 7º 59 Tmp 112 0.060 11:17:54 11:17:55 0 1s 0 4º 7º 60 Tmp 115 4.050 11:24:19 11:24:19 0 0s 0 5º 7º 61 Tmp 118 0.760 11:27:17 11:27:23 0 6s +3 2º 7º 62 Tmp 118 1.180 11:27:59 11:28:13 0 14s +11 4º 7º 63 Tmp 118 1.840 11:29:05 11:29:13 0 8s +5 4º 7º 64 Tmp 121 2.400 11:32:05 11:32:07 0 2s 0 4º 7º 65 Tmp 122 2.980 11:32:57 11:33:03 0 6s +3 5º 7º 66 Tmp 124 3.810 11:34:10 11:34:26 0 16s +13 8º 7º 67 Tmp 124 4.440 11:35:13 11:35:29 0 16s +13 3º 7º 68 Tmp 125 4.850 11:35:54 11:36:15 0 21s +18 3º 7º 69 Tmp 126 0.580 11:37:25 11:37:47 0 22s +19 3º 7º 70 Tmp 128 0.750 11:42:47 11:42:52 0 5s +2 5º 7º 71 Tmp 128 1.230 11:43:51 11:44:02 0 11s +8 3º 7º 72 Tmp 128 1.430 11:44:18 11:44:39 0 21s +18 2º 7º 73 Tmp 131 2.240 12:01:20 12:01:33 0 13s +10 5º 7º 79 Tmp 132 0.300 12:03:33 12:04:01 0 28s +25 3º 7º 80 Tmp 135 1.250 12:06:17 12:07:01 0 44s +41 2º 7º 81 Tmp 139 2.100 12:08:29 12:09:50 0 1m21s +78 2º 7º 82 Tmp 140 2.780 12:09:59 12:11:21 0 1m22s +79 2º 6º 83 Tmp 142 3.110 12:10:42 12:12:20 0 1m38s +95 2º 4º 84 Tmp 142 3.580 12:12:02 12:13:59 0 1m57s +114 2º 4º 85 Tmp 146 0.810 12:23:35 12:23:51 0 16s +13 4º 4º 86 Tmp 149 1.730 12:25:53 12:25:53 0 0s 0 4º 4º 87 Tmp 151 4.930 12:30:34 12:30:37 0 3s 0 5º 4º 88 Tmp 152 1.930 12:33:55 12:33:58 0 3s 0 4º 4º 89 Tmp 155 0.120 12:38:33 12:38:41 0 8s +5 5º 4º 90 Tmp 155 0.450 12:39:17 12:39:32 0 15s +12 6º 4º 91 Tmp 157 0.910 12:40:25 12:41:09 0 44s +41 5º 4º 92 Tmp 158 1.380 12:41:23 12:42:20 0 57s +54 5º 4º 93 Tmp 159 2.340 12:42:49 12:43:42 0 53s +50 5º 3º 94 Tmp 162 3.730 12:44:56 12:45:50 0 54s +51 4º 3º 95 Tmp 166 1.320 12:48:02 12:49:23 0 1m21s +78 5º 3º 96 Tmp 167 1.430 12:48:27 12:49:54 0 1m27s +84 5º 3º 97 Tmp 174 3.180 12:52:26 12:54:25 0 1m59s +116 3º 3º 98 Tmp 179 0.800 12:57:54 12:57:58 0 4s +1 4º 3º 99 Tmp 180 0.390 12:59:46 12:59:52 0 6s +3 5º 3º 100 Tmp 182 1.700 13:06:25 13:06:27 0 2s 0 3º 3º 101 Tmp 182 2.280 13:07:11 13:07:20 0 9s +6 7º 3º							
			Etapa A Num 17 Pen 0 PCZ 10 Total PP 1959 PG 20											Etapa B Num 17 Pen 0 PCZ 11 Total PP 1756 PG 20							
			hº 4 A PP 1959 3º B PP 1756 3º Tot PP 3715 Col. 3º																		
			47 Tmp 87 0.440 10:39:51 10:39:50 0 1s 0 5º 5º 48 Tmp 88 1.760 10:42:06 10:42:07 0 1s 0 5º 5º 49 Tmp 88 2.850 10:43:55 10:43:54 0 1s 0 5º 5º 50 Tmp 93 4.610 10:52:23 10:53:11 0 48s +45 4º 4º																		

TOTEM Cronometragem (www.totemonline.com.br / www.rallyvirtual.com.br)

07/mai/2023 21hr04min (v8.71) pagina 33/113

Cronometragem



@ENDURODOSIPES





ENDURO DOS IPES 2023 DIA 2 - MINEIRO E COPA SUL MINEIRA



Performance Individual

PC	Tp	Trc	DistPC	Ideal	Passagem	Pen	Erro	Pontos	NoPC	AtePC
----	----	-----	--------	-------	----------	-----	------	--------	------	-------



ENDURO DOS IPES 2023 DIA 2 - MINEIRO E COPA SUL MINEIRA



Performance Individual

PC	Tp	Trc	DistPC	Ideal	Passagem	Pen	Erro	Pontos	NoPC	AtePC
N	18	18 / Flavio da Silva Campos								
u	3°	Cat / NL / Largada Over 45 / 12 / 08:28:00								
m		Campos Gerais - MG								
PC	Tp	Trc	DistPC	Ideal	Passagem	Pen	Erro	Pontos	NoPC	AtePC
1	Tmp	2	0.590	08:29:11	08:29:12	0	1s	0	1°	1°
2	Tmp	2	2.850	08:33:17	08:33:16	0	1s	0	1°	1°
3	Tmp	2	3.430	08:34:21	08:34:19	0	2s	0	1°	1°
4	Tmp	5	4.610	08:37:36	08:38:00	0	24s	+21	1°	1°
5	Tmp	6	4.990	08:38:17	08:38:44	0	27s	+24	1°	1°
6	Tmp	7	0.200	08:38:55	08:39:35	0	40s	+37	2°	1°
7	Tmp	8	0.550	08:39:41	08:40:33	0	52s	+49	2°	1°
8	Tmp	12	1.570	08:41:46	08:42:48	0	1m02s	+59	2°	1°
9	Tmp	13	1.770	08:42:16	08:43:26	0	1m10s	+67	2°	2°
10	Tmp	15	2.200	08:43:23	08:44:44	0	1m21s	+78	2°	2°
11	Tmp	20	2.720	08:47:43	08:47:48	0	5s	+2	3°	2°
12	Tmp	22	3.530	08:48:49	08:49:16	0	27s	+24	2°	2°
13	Tmp	24	3.720	08:54:20	08:54:20	0	0s	0	1°	1°
14	Tmp	26	4.750	08:56:30	08:56:38	0	8s	+5	1°	1°
18	Tmp	27	0.000	08:57:37	08:57:45	0	8s	+5	1°	1°
19	Tmp	30	0.670	09:09:01	09:09:00	0	1s	0	1°	1°
20	Tmp	31	1.450	09:11:05	09:11:16	0	11s	+8	1°	1°
21	Tmp	36	4.170	09:18:33	09:18:35	0	2s	0	1°	1°
22	Tmp	39	2.070	09:22:58	09:22:58	0	0s	0	1°	1°
23	Tmp	40	2.500	09:23:45	09:23:55	0	10s	+7	3°	1°
24	Tmp	40	3.010	09:24:26	09:24:29	0	3s	0	1°	1°
25	Tmp	43	3.510	09:28:19	09:28:27	0	8s	+5	8°	1°
26	Tmp	44	4.810	09:30:36	09:30:39	0	3s	0	1°	1°
27	Tmp	47	0.310	09:32:00	09:32:29	0	29s	+26	6°	1°
28	Tmp	49	1.400	09:34:01	09:34:36	0	35s	+32	5°	1°
29	Tmp	52	2.840	09:36:54	09:37:35	0	41s	+38	4°	1°
30	Tmp	53	3.320	09:37:46	09:38:33	0	47s	+44	4°	1°
31	Tmp	55	0.260	09:38:36	09:39:47	0	1m11s	+68	4°	1°
32	Tmp	55	0.670	09:39:21	09:40:30	0	1m09s	+66	4°	2°
33	Tmp	62	0.140	09:51:45	09:51:45	0	0s	0	1°	2°
34	Tmp	62	1.130	09:53:44	09:53:44	0	0s	0	1°	2°
35	Tmp	63	2.320	09:56:16	09:56:23	0	7s	+4	2°	2°
36	Tmp	66	0.410	09:59:22	09:59:26	0	4s	+1	2°	2°
37	Tmp	68	1.060	10:06:49	10:06:52	0	3s	0	1°	1°
38	Tmp	71	1.810	10:16:35	10:16:36	0	1s	0	1°	1°
39	Tmp	73	2.580	10:18:09	10:18:13	0	4s	+1	1°	1°
40	Tmp	74	3.280	10:19:38	10:19:37	0	1s	0	1°	1°
41	Tmp	74	4.400	10:21:40	10:21:51	0	11s	+8	1°	1°
42	Tmp	75	4.940	10:22:30	10:22:33	0	3s	0	1°	1°
43	Tmp	76	0.460	10:23:52	10:23:57	0	5s	+2	3°	1°
44	Tmp	78	1.720	10:30:38	10:30:30	0	8s	-15	9°	1°
45	Tmp	78	2.620	10:32:01	10:32:04	0	3s	0	1°	1°
46	Tmp	78	2.900	10:32:27	10:32:32	0	5s	+2	6°	1°
Etapa A		Num 18	Pen 0	PCZ 16	Total PP 698	PG 25				
47	Tmp	81	0.440	10:58:27	10:58:29	0	2s	0	1°	1°
48	Tmp	82	1.760	11:00:42	11:00:46	0	4s	+1	8°	8°
49	Tmp	82	2.850	11:02:31	11:02:31	0	0s	0	1°	8°
50	Tmp	87	4.610	11:11:21	11:11:54	0	33s	+30	5°	6°
51	Tmp	88	4.990	11:12:03	11:12:39	0	36s	+33	6°	6°
52	Tmp	91	1.130	11:14:39	11:15:14	0	35s	+32	6°	6°
53	Tmp	94	1.800	11:16:06	11:16:36	0	30s	+27	4°	6°
54	Tmp	95	2.270	11:17:03	11:18:01	0	58s	+55	6°	6°

PC	Tp	Trc	DistPC	Ideal	Passagem	Pen	Erro	Pontos	NoPC	AtePC
55	Tmp	97	2.510	11:22:37	11:22:39	0	2s	0	1°	5°
56	Tmp	99	3.210	11:24:02	11:24:22	0	20s	+17	7°	5°
57	Tmp	101	4.000	11:25:43	11:25:49	0	6s	+3	5°	5°
58	Tmp	104	4.440	11:31:22	11:31:21	0	1s	0	1°	5°
59	Tmp	106	0.060	11:32:48	11:32:52	0	4s	+1	8°	5°
60	Tmp	109	4.050	11:39:12	11:39:13	0	1s	0	1°	5°
61	Tmp	112	0.760	11:42:11	11:42:19	0	8s	+5	3°	5°
62	Tmp	112	1.180	11:42:57	11:43:11	0	14s	+11	3°	5°
63	Tmp	112	1.840	11:44:09	11:44:12	0	3s	0	1°	5°
64	Tmp	115	2.400	11:47:15	11:47:16	0	1s	0	1°	5°
65	Tmp	116	2.980	11:48:09	11:48:10	0	1s	0	1°	5°
66	Tmp	118	3.810	11:49:29	11:49:29	0	0s	0	1°	4°
67	Tmp	118	4.440	11:50:38	11:50:57	0	19s	+16	9°	5°
68	Tmp	119	4.850	11:51:22	11:51:42	0	20s	+17	7°	4°
69	Tmp	120	0.580	11:53:04	11:53:22	0	18s	+15	6°	4°
70	Tmp	122	0.750	11:58:29	11:58:29	0	0s	0	1°	4°
71	Tmp	122	1.230	11:59:41	12:00:05	0	24s	+21	12°	4°
72	Tmp	122	1.430	12:00:11	12:00:42	0	31s	+28	9°	4°
73	Tmp	125	2.240	12:16:21	12:16:32	0	11s	+8	3°	4°
79	Tmp	126	0.300	12:18:50	12:18:58	0	8s	+5	2°	4°
80	Tmp	129	1.250	12:22:05	12:22:12	0	7s	+4	4°	4°
81	Tmp	133	2.100	12:24:39	12:25:08	0	29s	+26	3°	4°
82	Tmp	134	2.780	12:26:20	12:28:25	0	2m05s	+122	5°	5°
83	Tmp	136	3.110	12:27:08	12:29:17	0	2m09s	+126	5°	5°
84	Tmp	136	3.580	12:28:42	12:30:57	0	2m15s	+132	5°	5°
85	Tmp	140	0.810	12:40:24	12:40:38	0	14s	+11	4°	5°
86	Tmp	143	1.730	12:42:41	12:42:42	0	1s	0	1°	5°
87	Tmp	145	4.930	12:47:23	12:47:24	0	1s	0	1°	5°
88	Tmp	146	1.930	12:50:44	12:50:45	0	1s	0	1°	5°
89	Tmp	149	0.120	12:55:24	12:55:28	0	4s	+1	5°	5°
90	Tmp	149	0.450	12:56:13	12:56:16	0	3s	0	1°	5°
91	Tmp	151	0.910	12:57:31	12:57:33	0	2s	0	1°	5°
92	Tmp	152	1.380	12:58:35	12:58:35	0	0s	0	1°	5°
93	Tmp	153	2.340	13:00:08	13:00:08	0	0s	0	1°	5°
94	Tmp	156	3.730	13:02:29	13:03:00	0	31s	+28	6°	5°
98	Tmp	158	0.800	13:12:39	13:12:45	0	6s	+3	11°	5°
99	Tmp	159	0.390	13:14:41	13:14:44	0	3s	0	1°	5°
100	Tmp	161	1.700	13:21:22	13:21:23	0	1s	0	1°	5°
101	Tmp	161	2.280	13:22:09	13:22:11	0	2s	0	1°	5°

Etapa B Num 18 Pen 0 PCZ 20 Total PP 778 PG 16

nº 12 A PP 698 1º B PP 778 5º Tot PP 1476 Col. 3º

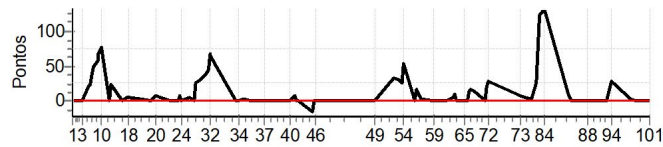



ENDURO DOS IPES 2023 DIA 2 - MINEIRO E COPA SUL MINEIRA



Performance Individual

PC	Tp	Trc	DistPC	Ideal	Passagem	Pen	Erro	Pontos	NoPC	AtePC
----	----	-----	--------	-------	----------	-----	------	--------	------	-------





ENDURO DOS IPES 2023 DIA 2 - MINEIRO E COPA SUL MINEIRA



Performance Individual

Table with columns: PC, Tp, Trc, DistPC, Ideal, Passagem, Pen, Erro, Pontos, NoPC, AtePC. Rows include participant details and lap times for Etapa A (21 laps) and Etapa B (101 laps).

Table with columns: PC, Tp, Trc, DistPC, Ideal, Passagem, Pen, Erro, Pontos, NoPC, AtePC. Rows include participant details and lap times for Etapa B (101 laps).

Summary row for Etapa B: Etapa B | Num | 21 | Pen | 0 | PCZ | 13 | Total PP | 2099 | PG | 15

Summary row for overall: n° 3 | A | PP | 2472 | 6° | B | PP | 2099 | 6° | Tot PP | 4571 | Col. | 6°

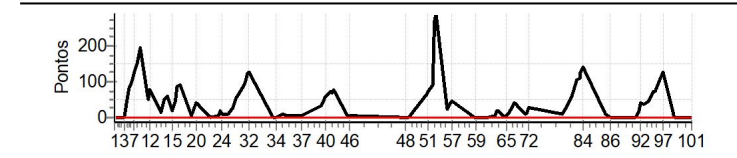

Cronometragem





ENDURO DOS IPES 2023 DIA 2 - MINEIRO E COPA SUL MINEIRA



Performance Individual

PC	Tp	Trc	DistPC	Ideal	Passagem	Pen	Erro	Pontos	NoPC	AtePC
----	----	-----	--------	-------	----------	-----	------	--------	------	-------





ENDURO DOS IPES 2023 DIA 2 - MINEIRO E COPA SUL MINEIRA



Performance Individual

PC	Tp	Trc	DistPC	Ideal	Passagem	Pen	Erro	Pontos	NoPC	AtePC	PC	Tp	Trc	DistPC	Ideal	Passagem	Pen	Erro	Pontos	NoPC	AtePC	
N u m	22	22 / Julio Assis										51	Tmp	94	4.990	10:57:01	10:57:39	0	38s	+35	1°	1°
		Cat / NL / Largada			Over 35 / 2 / 08:17:00							52	Tmp	97	1.130	10:59:22	11:00:11	0	49s	+46	1°	1°
		Resende Costa			KTM							53	Tmp	100	1.800	11:00:40	11:01:36	0	56s	+53	1°	1°
PC	Tp	Trc	DistPC	Ideal	Passagem	Pen	Erro	Pontos	NoPC	AtePC	PC	Tp	Trc	DistPC	Ideal	Passagem	Pen	Erro	Pontos	NoPC	AtePC	
1	Tmp	2	0.590	08:18:11	08:18:13	0	2s	0	3°	3°	54	Tmp	101	2.270	11:01:32	11:02:48	0	1m16s	+73	1°	1°	
2	Tmp	2	2.850	08:21:57	08:21:58	0	1s	0	3°	3°	55	Tmp	103	2.510	11:07:03	11:07:11	0	8s	+5	2°	1°	
3	Tmp	2	3.430	08:22:55	08:22:58	0	3s	0	2°	2°	56	Tmp	105	3.210	11:08:20	11:08:40	0	20s	+17	1°	1°	
4	Tmp	5	4.610	08:25:45	08:26:51	0	1m06s	+63	3°	2°	57	Tmp	107	4.000	11:09:50	11:10:05	0	15s	+12	1°	1°	
5	Tmp	6	4.990	08:26:23	08:27:31	0	1m08s	+65	2°	2°	58	Tmp	110	4.440	11:20:29	11:20:28	0	1s	0	3°	1°	
6	Tmp	7	0.200	08:26:57	08:28:16	0	1m19s	+76	2°	2°	59	Tmp	112	0.060	11:21:54	11:21:58	0	4s	+1	3°	1°	
7	Tmp	8	0.550	08:27:39	08:29:13	0	1m34s	+91	2°	2°	60	Tmp	115	4.050	11:28:19	11:28:20	0	1s	0	3°	1°	
8	Tmp	12	1.570	08:29:32	08:31:25	0	1m53s	+110	2°	2°	61	Tmp	118	0.760	11:31:17	11:31:25	0	8s	+5	2°	1°	
9	Tmp	13	1.770	08:29:59	08:32:11	0	2m12s	+129	2°	2°	62	Tmp	118	1.180	11:31:59	11:32:16	0	17s	+14	2°	1°	
10	Tmp	15	2.200	08:30:57	08:33:36	0	2m39s	+156	2°	2°	63	Tmp	118	1.840	11:33:05	11:33:13	0	8s	+5	2°	1°	
11	Tmp	20	2.720	08:35:07	08:35:41	0	34s	+31	2°	2°	64	Tmp	121	2.400	11:36:05	11:36:12	0	7s	+4	4°	1°	
12	Tmp	22	3.530	08:36:09	08:37:09	0	1m00s	+57	2°	2°	65	Tmp	122	2.980	11:36:57	11:37:06	0	9s	+6	3°	1°	
13	Tmp	24	3.720	08:41:36	08:41:40	0	4s	+1	3°	2°	66	Tmp	124	3.810	11:38:10	11:38:20	0	10s	+7	3°	1°	
14	Tmp	26	4.750	08:43:34	08:44:00	0	26s	+23	2°	2°	67	Tmp	124	4.440	11:39:13	11:39:23	0	10s	+7	2°	1°	
18	Tmp	27	0.000	08:44:35	08:45:05	0	30s	+27	2°	2°	68	Tmp	125	4.850	11:39:54	11:40:09	0	15s	+12	2°	1°	
15	Tmp	29	0.430	08:47:32	08:47:45	0	13s	+10	3°	2°	69	Tmp	126	0.580	11:41:25	11:41:43	0	18s	+15	2°	1°	
16	Tmp	30	0.820	08:48:46	08:49:20	0	34s	+31	3°	2°	70	Tmp	128	0.750	11:46:47	11:46:49	0	2s	0	3°	1°	
17	Tmp	32	1.320	08:50:08	08:51:15	0	1m07s	+64	3°	2°	71	Tmp	128	1.230	11:47:51	11:48:03	0	12s	+9	2°	1°	
118	Tmp	33	0.000	08:51:09	08:52:24	0	1m15s	+72	3°	2°	72	Tmp	128	1.430	11:48:18	11:48:41	0	23s	+20	2°	1°	
19	Tmp	36	0.670	08:57:27	08:57:34	0	7s	+4	3°	2°	73	Tmp	131	2.240	12:05:20	12:05:32	0	12s	+9	1°	1°	
20	Tmp	37	1.450	08:59:15	08:59:54	0	39s	+36	2°	2°	79	Tmp	132	0.300	12:07:33	12:07:57	0	24s	+21	2°	1°	
21	Tmp	42	4.170	09:06:33	09:06:31	0	2s	0	2°	2°	80	Tmp	135	1.250	12:10:17	12:10:50	0	33s	+30	2°	1°	
22	Tmp	45	2.070	09:10:53	09:10:55	0	2s	0	1°	2°	81	Tmp	139	2.100	12:12:29	12:13:31	0	1m02s	+59	2°	1°	
23	Tmp	46	2.500	09:11:36	09:11:48	0	12s	+9	2°	2°	82	Tmp	140	2.780	12:13:59	12:15:12	0	1m13s	+70	2°	1°	
24	Tmp	46	3.010	09:12:17	09:12:19	0	2s	0	1°	2°	83	Tmp	142	3.110	12:14:42	12:16:19	0	1m37s	+94	2°	1°	
25	Tmp	49	3.510	09:16:06	09:16:12	0	6s	+3	2°	2°	84	Tmp	142	3.580	12:16:02	12:18:25	0	2m23s	+140	2°	2°	
26	Tmp	50	4.810	09:18:12	09:18:20	0	8s	+5	2°	2°	85	Tmp	146	0.810	12:27:35	12:27:53	0	18s	+15	3°	2°	
27	Tmp	53	0.310	09:19:28	09:19:54	0	26s	+23	2°	2°	86	Tmp	149	1.730	12:29:53	12:29:50	0	3s	0	1°	2°	
28	Tmp	55	1.400	09:21:19	09:21:53	0	34s	+31	2°	2°	87	Tmp	151	4.930	12:34:34	12:34:45	0	11s	+8	4°	2°	
29	Tmp	58	2.840	09:23:56	09:24:46	0	50s	+47	2°	2°	88	Tmp	152	1.930	12:37:55	12:37:57	0	2s	0	3°	2°	
30	Tmp	59	3.320	09:24:44	09:25:45	0	1m01s	+58	2°	2°	89	Tmp	155	0.120	12:42:33	12:42:40	0	7s	+4	1°	2°	
31	Tmp	61	0.260	09:25:29	09:26:48	0	1m19s	+76	1°	2°	90	Tmp	155	0.450	12:43:17	12:43:25	0	8s	+5	1°	2°	
32	Tmp	61	0.670	09:26:10	09:27:34	0	1m24s	+81	2°	2°	91	Tmp	157	0.910	12:44:25	12:45:01	0	36s	+33	2°	2°	
33	Tmp	68	0.140	09:38:34	09:38:36	0	2s	0	3°	2°	92	Tmp	158	1.380	12:45:23	12:46:01	0	38s	+35	1°	2°	
34	Tmp	68	1.130	09:40:32	09:40:35	0	3s	0	2°	2°	93	Tmp	159	2.340	12:46:49	12:47:22	0	33s	+30	2°	2°	
35	Tmp	69	2.320	09:43:01	09:43:12	0	11s	+8	2°	2°	94	Tmp	162	3.730	12:48:56	12:49:47	0	51s	+48	2°	2°	
36	Tmp	72	0.410	09:46:03	09:46:08	0	5s	+2	2°	2°	95	Tmp	166	1.320	12:52:02	12:53:17	0	1m15s	+72	2°	2°	
37	Tmp	74	1.060	09:53:27	09:53:32	0	5s	+2	2°	2°	96	Tmp	167	1.430	12:52:27	12:53:48	0	1m21s	+78	2°	2°	
38	Tmp	77	1.810	10:02:52	10:02:58	0	6s	+3	3°	2°	97	Tmp	174	3.180	12:56:26	12:58:47	0	2m21s	+138	2°	2°	
39	Tmp	79	2.580	10:04:18	10:04:33	0	15s	+12	2°	2°	98	Tmp	179	0.800	13:01:54	13:04:57	0	3m03s	+180	3°	2°	
40	Tmp	80	3.280	10:05:38	10:05:58	0	20s	+17	2°	2°	99	Tmp	180	0.390	13:03:46	13:06:58	0	3m12s	+189	3°	2°	
41	Tmp	80	4.400	10:07:30	10:08:02	0	32s	+29	2°	2°	100	Tmp	182	1.700	13:10:25	13:10:25	0	0s	0	2°	2°	
42	Tmp	81	4.940	10:08:16	10:08:42	0	26s	+23	2°	2°	101	Tmp	182	2.280	13:11:11	13:11:13	0	2s	0	2°	2°	
43	Tmp	82	0.460	10:09:31	10:10:03	0	32s	+29	2°	2°	Etapa B Num 22 Pen 0 PCZ 10 Total PP 1638 PG 22											
44	Tmp	84	1.720	10:16:10	10:16:05	0	5s	-6	1°	2°	n° 2 A PP 1513 2° B PP 1638 2° Tot PP 3151 Col. 2°											
45	Tmp	84	2.620	10:17:27	10:17:30	0	3s	0	3°	2°												
46	Tmp	84	2.900	10:17:51	10:17:57	0	6s	+3	4°	2°	Totem Cronometragem (www.totemonline.com.br / www.rallyvirtual.com.br) 07/mai/2023 21hr04min (v8.71) pagina 40/113											
Etapa A Num 22 Pen 0 PCZ 9 Total PP 1513 PG 22											Cronometragem											
47	Tmp	87	0.440	10:43:51	10:43:53	0	2s	0	3°	3°												
48	Tmp	88	1.760	10:46:06	10:46:09	0	3s	0	3°	3°	@ENDURODOSIPES											
49	Tmp	88	2.850	10:47:55	10:47:56	0	1s	0	3°	3°												
50	Tmp	93	4.610	10:56:23	10:57:00	0	37s	+34	1°	1°												



ENDURO DOS IPES 2023 DIA 2 - MINEIRO E COPA SUL MINEIRA



Performance Individual

PC	Tp	Trc	DistPC	Ideal	Passagem	Pen	Erro	Pontos	NoPC	AtePC
----	----	-----	--------	-------	----------	-----	------	--------	------	-------





ENDURO DOS IPES 2023 DIA 2 - MINEIRO E COPA SUL MINEIRA



Performance Individual

PC	Tp	Trc	DistPC	Ideal	Passagem	Pen	Erro	Pontos	NoPC	AtePC
N	23	23 / Elder Neder dos Santos								
		Cat / NL / Largada		Over 35 / 3 / 08:17:30						
		Tres Corações - Mg			ktm 350					

PC	Tp	Trc	DistPC	Ideal	Passagem	Pen	Erro	Pontos	NoPC	AtePC
1	Tmp	2	0.590	08:18:41	08:18:40	0	1s	0	2°	2°
2	Tmp	2	2.850	08:22:27	08:22:24	0	3s	0	2°	2°
3	Tmp	2	3.430	08:23:25	08:23:21	0	4s	-3	4°	4°
4	Tmp	5	4.610	08:26:15	08:27:21	0	1m06s	+63	2°	3°
5	Tmp	6	4.990	08:26:53	08:28:04	0	1m11s	+68	3°	3°
6	Tmp	7	0.200	08:27:27	08:28:51	0	1m24s	+81	3°	3°
7	Tmp	8	0.550	08:28:09	08:29:50	0	1m41s	+98	3°	3°
8	Tmp	12	1.570	08:30:02	08:32:11	0	2m09s	+126	3°	3°
9	Tmp	13	1.770	08:30:29	08:32:59	0	2m30s	+147	3°	3°
10	Tmp	15	2.200	08:31:27	08:34:21	0	2m54s	+171	3°	3°
11	Tmp	20	2.720	08:35:37	08:36:12	0	35s	+32	3°	3°
12	Tmp	22	3.530	08:36:39	08:37:51	0	1m12s	+69	3°	3°
13	Tmp	24	3.720	08:42:06	08:42:09	0	3s	0	1°	3°
14	Tmp	26	4.750	08:44:04	08:44:40	0	36s	+33	3°	3°
18	Tmp	27	0.000	08:45:05	08:45:46	0	41s	+38	3°	3°
15	Tmp	29	0.430	08:48:02	08:48:07	0	5s	+2	1°	3°
16	Tmp	30	0.820	08:49:16	08:49:35	0	19s	+16	2°	3°
17	Tmp	32	1.320	08:50:38	08:51:38	0	1m00s	+57	2°	3°
118	Tmp	33	0.000	08:51:39	08:52:44	0	1m05s	+62	2°	3°
19	Tmp	36	0.670	08:57:57	08:58:03	0	6s	+3	2°	3°
20	Tmp	37	1.450	08:59:45	09:00:30	0	45s	+42	3°	3°
21	Tmp	42	4.170	09:07:03	09:07:00	0	3s	0	1°	3°
22	Tmp	45	2.070	09:11:23	09:11:33	0	10s	+7	3°	3°
23	Tmp	46	2.500	09:12:06	09:12:25	0	19s	+16	3°	3°
24	Tmp	46	3.010	09:12:47	09:12:55	0	8s	+5	3°	3°
25	Tmp	49	3.510	09:16:36	09:16:46	0	10s	+7	3°	3°
26	Tmp	50	4.810	09:18:42	09:19:00	0	18s	+15	3°	3°
27	Tmp	53	0.310	09:19:58	09:20:39	0	41s	+38	3°	3°
28	Tmp	55	1.400	09:21:49	09:22:52	0	1m03s	+60	3°	3°
29	Tmp	58	2.840	09:24:26	09:26:03	0	1m37s	+94	3°	3°
30	Tmp	59	3.320	09:25:14	09:27:06	0	1m52s	+109	3°	3°
31	Tmp	61	0.260	09:25:59	09:28:13	0	2m14s	+131	3°	3°
32	Tmp	61	0.670	09:26:40	09:28:59	0	2m19s	+136	3°	3°
33	Tmp	68	0.140	09:39:04	09:39:07	0	3s	0	2°	3°
34	Tmp	68	1.130	09:41:02	09:41:03	0	1s	0	1°	3°
35	Tmp	69	2.320	09:43:31	09:43:43	0	12s	+9	3°	3°
36	Tmp	72	0.410	09:46:33	09:46:36	0	3s	0	1°	3°
37	Tmp	74	1.060	09:53:57	09:54:00	0	3s	0	1°	3°
38	Tmp	77	1.810	10:03:22	10:03:27	0	5s	+2	2°	3°
39	Tmp	79	2.580	10:04:48	10:05:11	0	23s	+20	3°	3°
40	Tmp	80	3.280	10:06:08	10:06:42	0	34s	+31	3°	3°
41	Tmp	80	4.400	10:08:00	10:08:54	0	54s	+51	3°	3°
42	Tmp	81	4.940	10:08:46	10:09:39	0	53s	+50	3°	3°
43	Tmp	82	0.460	10:10:01	10:11:03	0	1m02s	+59	3°	3°
44	Tmp	84	1.720	10:16:40	10:16:32	0	8s	-15	4°	3°
45	Tmp	84	2.620	10:17:57	10:18:00	0	3s	0	2°	3°
46	Tmp	84	2.900	10:18:21	10:18:26	0	5s	+2	3°	3°

Etapa A	Num	23	Pen	0	PCZ	9	Total PP	1968	PG	20
47	Tmp	87	0.440	10:44:21	10:44:19	0	2s	0	2°	2°
48	Tmp	88	1.760	10:46:36	10:46:38	0	2s	0	2°	2°
49	Tmp	88	2.850	10:48:25	10:48:24	0	1s	0	2°	2°
50	Tmp	93	4.610	10:56:53	10:57:38	0	45s	+42	2°	2°

PC	Tp	Trc	DistPC	Ideal	Passagem	Pen	Erro	Pontos	NoPC	AtePC
51	Tmp	94	4.990	10:57:31	10:58:19	0	48s	+45	2°	2°
52	Tmp	97	1.130	10:59:52	11:01:08	0	1m16s	+73	2°	2°
53	Tmp	100	1.800	11:01:10	11:02:39	0	1m29s	+86	2°	2°
54	Tmp	101	2.270	11:02:02	11:03:58	0	1m56s	+113	3°	2°
55	Tmp	103	2.510	11:07:33	11:07:38	0	5s	+2	1°	2°
56	Tmp	105	3.210	11:08:50	11:09:11	0	21s	+18	2°	2°
57	Tmp	107	4.000	11:10:20	11:10:43	0	23s	+20	2°	2°
58	Tmp	110	4.440	11:20:59	11:20:59	0	0s	0	2°	2°
59	Tmp	112	0.060	11:22:24	11:22:28	0	4s	+1	2°	2°
60	Tmp	115	4.050	11:28:49	11:28:48	0	1s	0	2°	2°
61	Tmp	118	0.760	11:31:47	11:31:57	0	10s	+7	3°	2°
62	Tmp	118	1.180	11:32:29	11:32:50	0	21s	+18	3°	2°
63	Tmp	118	1.840	11:33:35	11:33:49	0	14s	+11	3°	2°
64	Tmp	121	2.400	11:36:35	11:36:35	0	0s	0	1°	2°
65	Tmp	122	2.980	11:37:27	11:37:31	0	4s	+1	1°	2°
66	Tmp	124	3.810	11:38:40	11:38:44	0	4s	+1	2°	2°
67	Tmp	124	4.440	11:39:43	11:39:55	0	12s	+9	3°	2°
68	Tmp	125	4.850	11:40:24	11:40:42	0	18s	+15	3°	2°
69	Tmp	126	0.580	11:41:55	11:42:24	0	29s	+26	3°	2°
70	Tmp	128	0.750	11:47:17	11:47:20	0	3s	0	2°	2°
71	Tmp	128	1.230	11:48:21	11:48:35	0	14s	+11	3°	2°
72	Tmp	128	1.430	11:48:48	11:49:16	0	28s	+25	3°	3°
73	Tmp	131	2.240	12:05:50	12:06:04	0	14s	+11	2°	3°
79	Tmp	132	0.300	12:08:03	12:08:45	0	42s	+39	3°	3°
80	Tmp	135	1.250	12:10:47	12:12:04	0	1m17s	+74	3°	3°
81	Tmp	139	2.100	12:12:59	12:15:10	0	2m11s	+128	3°	3°
82	Tmp	140	2.780	12:14:29	12:18:34	0	4m05s	+242	3°	3°
83	Tmp	142	3.110	12:15:12	12:19:29	0	4m17s	+254	3°	3°
84	Tmp	142	3.580	12:16:32	12:21:10	0	4m38s	+275	3°	3°
85	Tmp	146	0.810	12:28:05	12:28:21	0	16s	+13	2°	3°
86	Tmp	149	1.730	12:30:23	12:30:19	0	4s	-3	3°	3°
87	Tmp	151	4.930	12:35:04	12:35:02	0	2s	0	2°	3°
88	Tmp	152	1.930	12:38:25	12:38:28	0	3s	0	2°	3°
89	Tmp	155	0.120	12:43:03	12:43:12	0	9s	+6	3°	3°
90	Tmp	155	0.450	12:43:47	12:43:58	0	11s	+8	3°	3°
91	Tmp	157	0.910	12:44:55	12:45:45	0	50s	+47	3°	3°
92	Tmp	158	1.380	12:45:53	12:46:52	0	59s	+56	3°	3°
93	Tmp	159	2.340	12:47:19	12:48:19	0	1m00s	+57	3°	3°
94	Tmp	162	3.730	12:49:26	12:50:40	0	1m14s	+71	3°	3°
95	Tmp	166	1.320	12:52:32	12:54:38	0	2m06s	+123	3°	3°
96	Tmp	167	1.430	12:52:57	12:55:10	0	2m13s	+130	3°	3°
97	Tmp	174	3.180	12:56:56	13:00:17	0	3m21s	+198	3°	3°
98	Tmp	179	0.800	13:02:24	13:04:03	0	1m39s	+96	2°	3°
99	Tmp	180	0.390	13:04:16	13:05:59	0	1m43s	+100	2°	3°
100	Tmp	182	1.700	13:10:55	13:10:57	0	2s	0	1°	3°
101	Tmp	182	2.280	13:11:41	13:11:44	0	3s	0	1°	3°

Etapa B	Num	23	Pen	0	PCZ	11	Total PP	2455	PG	20
----------------	------------	-----------	------------	----------	------------	-----------	-----------------	-------------	-----------	-----------

hº	3	A	PP	1968	3º	B	PP	2455	3º	Tot PP	4423	Col.	3º
-----------	----------	----------	-----------	-------------	-----------	----------	-----------	-------------	-----------	---------------	-------------	-------------	-----------

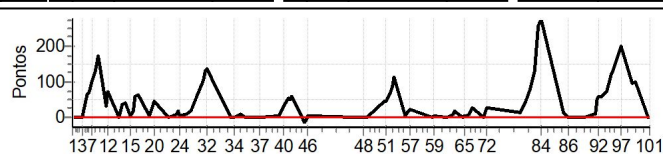



ENDURO DOS IPES 2023 DIA 2 - MINEIRO E COPA SUL MINEIRA



Performance Individual

PC	Tp	Trc	DistPC	Ideal	Passagem	Pen	Erro	Pontos	NoPC	AtePC
----	----	-----	--------	-------	----------	-----	------	--------	------	-------

Cronometragem



@ENDUROSIPES





ENDURO DOS IPES 2023 DIA 2 - MINEIRO E COPA SUL MINEIRA



Performance Individual

PC	Tp	Trc	DistPC	Ideal	Passagem	Pen	Erro	Pontos	NoPC	AtePC
----	----	-----	--------	-------	----------	-----	------	--------	------	-------





ENDURO DOS IPES 2023 DIA 2 - MINEIRO E COPA SUL MINEIRA



Performance Individual

PC	Tp	Trc	DistPC	Ideal	Passagem	Pen	Erro	Pontos	NoPC	AtePC	PC	Tp	Trc	DistPC	Ideal	Passagem	Pen	Erro	Pontos	NoPC	AtePC													
N	25	25 / Adriano de Oliveira																																
u	4º	Cat / NL / Largada Over 35 / 4 / 08:18:00																																
m		Itajuba-mg ktm 350																																
1	Tmp	2	0.590	08:19:11	08:19:11	0	0s	0	1º	1º	51	Tmp	94	4.990	10:58:01	10:59:37	0	1m36s	+93	4º	4º													
2	Tmp	2	2.850	08:22:57	08:22:55	0	2s	0	1º	1º	52	Tmp	97	1.130	11:00:22	11:02:32	0	2m10s	+127	4º	4º													
3	Tmp	2	3.430	08:23:55	08:23:55	0	0s	0	1º	1º	53	Tmp	100	1.800	11:01:40	11:04:11	0	2m31s	+148	4º	4º													
4	Tmp	5	4.610	08:26:45	08:29:01	0	2m16s	+133	4º	4º	54	Tmp	101	2.270	11:02:32	11:05:48	0	3m16s	+193	4º	4º													
5	Tmp	6	4.990	08:27:23	08:30:15	0	2m52s	+169	4º	4º	55	Tmp	103	2.510	11:08:03	11:08:22	0	19s	+16	3º	4º													
6	Tmp	7	0.200	08:27:57	08:31:23	0	3m26s	+203	4º	4º	56	Tmp	105	3.210	11:09:20	11:10:53	0	1m33s	+90	4º	4º													
7	Tmp	8	0.550	08:28:39	08:32:32	0	3m53s	+230	4º	4º	57	Tmp	107	4.000	11:10:50	11:12:49	0	1m59s	+116	4º	4º													
8	Tmp	12	1.570	08:30:32	08:35:01	0	4m29s	+266	4º	4º	58	Tmp	110	4.440	11:21:29	11:21:29	0	0s	0	1º	4º													
9	Tmp	13	1.770	08:30:59	08:36:01	0	5m02s	+299	4º	4º	59	Tmp	112	0.060	11:22:54	11:23:00	0	6s	+3	4º	4º													
10	Tmp	15	2.200	08:31:57	08:37:34	0	5m37s	+334	4º	4º	60	Tmp	115	4.050	11:29:19	11:29:20	0	1s	0	1º	4º													
11	Tmp	20	2.720	08:36:07	08:40:02	0	3m55s	+232	4º	4º	61	Tmp	118	0.760	11:32:17	11:32:34	0	17s	+14	4º	4º													
12	Tmp	22	3.530	08:37:09	08:41:43	0	4m34s	+271	4º	4º	62	Tmp	118	1.180	11:32:59	11:33:40	0	41s	+38	4º	4º													
13	Tmp	24	3.720	08:42:36	08:43:04	0	28s	+25	4º	4º	63	Tmp	118	1.840	11:34:05	11:34:49	0	44s	+41	4º	4º													
14	Tmp	26	4.750	08:44:34	08:50:22	0	5m48s	+345	4º	4º	64	Tmp	121	2.400	11:37:05	11:37:12	0	7s	+4	3º	4º													
18	Tmp	27	0.000	08:45:35	08:51:37	0	6m02s	+359	4º	4º	65	Tmp	122	2.980	11:37:57	11:38:24	0	27s	+24	4º	4º													
15	Tmp	29	0.430	08:48:32	08:53:36	0	5m04s	+301	4º	4º	66	Tmp	124	3.810	11:39:10	11:39:47	0	37s	+34	4º	4º													
16	Tmp	30	0.820	08:49:46	08:55:48	0	6m02s	+359	4º	4º	67	Tmp	124	4.440	11:40:13	11:43:02	0	2m49s	+166	4º	4º													
17	Tmp	32	1.320	08:51:08	08:59:10	0	8m02s	+479	4º	4º	68	Tmp	125	4.850	11:40:54	11:44:06	0	3m12s	+189	4º	4º													
118	Tmp	33	0.000	08:52:09	09:00:37	0	8m28s	+505	4º	4º	69	Tmp	126	0.580	11:42:25	11:45:57	0	3m32s	+209	4º	4º													
19	Tmp	36	0.670	08:58:27	09:02:52	0	4m25s	+262	4º	4º	70	Tmp	128	0.750	11:47:47	11:47:48	0	1s	0	1º	4º													
20	Tmp	37	1.450	09:00:15	09:05:52	0	5m37s	+334	4º	4º	71	Tmp	128	1.230	11:48:51	11:49:18	0	27s	+24	4º	4º													
21	Tmp	42	4.170	09:07:33	09:08:53	0	1m20s	+77	4º	4º	72	Tmp	128	1.430	11:49:18	11:50:08	0	50s	+47	4º	4º													
22	Tmp	45	2.070	09:11:53	09:12:26	0	33s	+30	4º	4º	73	Tmp	131	2.240	12:06:20	12:06:44	0	24s	+21	4º	4º													
23	Tmp	46	2.500	09:12:36	09:13:29	0	53s	+50	4º	4º	79	Tmp	132	0.300	12:08:33	12:09:51	0	1m18s	+75	4º	4º													
24	Tmp	46	3.010	09:13:17	09:14:05	0	48s	+45	4º	4º	80	Tmp	135	1.250	12:11:17	12:14:27	0	3m10s	+187	4º	4º													
25	Tmp	49	3.510	09:17:06	09:20:41	0	3m35s	+212	4º	4º	81	Tmp	139	2.100	12:13:29	12:19:28	0	5m59s	+356	4º	4º													
26	Tmp	50	4.810	09:19:12	09:23:18	0	4m06s	+243	4º	4º	82	Tmp	140	2.780	12:14:59	12:21:45	0	6m46s	+403	4º	4º													
27	Tmp	53	0.310	09:20:28	09:25:15	0	4m47s	+284	4º	4º	83	Tmp	142	3.110	12:15:42	12:23:10	0	7m28s	+445	4º	4º													
28	Tmp	55	1.400	09:22:19	09:27:46	0	5m27s	+324	4º	4º	84	Tmp	142	3.580	12:17:02	12:26:56	0	9m54s	+591	4º	4º													
29	Tmp	58	2.840	09:24:56	09:31:06	0	6m10s	+367	4º	4º	85	Tmp	146	0.810	12:28:35	12:29:53	0	1m18s	+75	4º	4º													
30	Tmp	59	3.320	09:25:44	09:32:15	0	6m31s	+388	4º	4º	86	Tmp	149	1.730	12:30:53	12:31:06	0	13s	+10	4º	4º													
31	Tmp	61	0.260	09:26:29	09:33:53	0	7m24s	+441	4º	4º	87	Tmp	151	4.930	12:35:34	12:35:37	0	3s	0	1º	4º													
32	Tmp	61	0.670	09:27:10	09:34:43	0	7m33s	+450	4º	4º	88	Tmp	152	1.930	12:38:55	12:38:58	0	3s	0	1º	4º													
33	Tmp	68	0.140	09:39:34	09:39:37	0	3s	0	1º	4º	89	Tmp	155	0.120	12:43:33	12:44:02	0	29s	+26	4º	4º													
34	Tmp	68	1.130	09:41:32	09:41:37	0	5s	+2	4º	4º	90	Tmp	155	0.450	12:44:17	12:45:06	0	49s	+46	4º	4º													
35	Tmp	69	2.320	09:44:01	09:44:27	0	26s	+23	4º	4º	91	Tmp	157	0.910	12:45:25	12:47:35	0	2m10s	+127	4º	4º													
36	Tmp	72	0.410	09:47:03	09:47:11	0	8s	+5	4º	4º	92	Tmp	158	1.380	12:46:23	12:49:51	0	3m28s	+205	4º	4º													
37	Tmp	74	1.060	09:54:27	09:54:35	0	8s	+5	4º	4º	93	Tmp	159	2.340	12:47:49	12:51:51	0	4m02s	+239	4º	4º													
38	Tmp	77	1.810	10:03:52	10:04:12	0	20s	+17	4º	4º	94	Tmp	162	3.730	12:49:56	12:54:39	0	4m43s	+280	4º	4º													
39	Tmp	79	2.580	10:05:18	10:06:12	0	54s	+51	4º	4º	95	Tmp	166	1.320	12:53:02	12:59:43	0	6m41s	+398	4º	4º													
40	Tmp	80	3.280	10:06:38	10:07:50	0	1m12s	+69	4º	4º	96	Tmp	167	1.430	12:53:27	13:00:28	0	7m01s	+418	4º	4º													
41	Tmp	80	4.400	10:08:30	10:10:10	0	1m40s	+97	4º	4º	97	Tmp	174	3.180	12:57:26	13:08:07	0	10m41s	+638	4º	4º													
42	Tmp	81	4.940	10:09:16	10:10:59	0	1m43s	+100	4º	4º	98	Tmp	179	0.800	13:02:54	13:13:57	0	11m03s	+660	4º	4º													
43	Tmp	82	0.460	10:10:31	10:12:28	0	1m57s	+114	4º	4º	99	Tmp	180	0.390	13:04:46	13:16:12	0	11m26s	+683	4º	4º													
44	Tmp	84	1.720	10:17:10	10:17:02	0	8s	-15	3º	4º	100	Tmp	182	1.700	13:11:25	13:18:33	0	7m08s	+425	4º	4º													
45	Tmp	84	2.620	10:18:27	10:18:30	0	3s	0	1º	4º	101	Tmp	182	2.280	13:12:11	13:19:24	0	7m13s	+430	4º	4º													
46	Tmp	84	2.900	10:18:51	10:18:55	0	4s	+1	2º	4º	<table border="1" style="width: 100%; border-collapse: collapse;"> <tr> <td>Etapa B</td><td>Num 25</td><td>Pen 0</td><td>PCZ 8</td><td>Total PP 8399</td><td>PG 18</td></tr> </table>											Etapa B	Num 25	Pen 0	PCZ 8	Total PP 8399	PG 18							
Etapa B	Num 25	Pen 0	PCZ 8	Total PP 8399	PG 18																													
<table border="1" style="width: 100%; border-collapse: collapse;"> <tr> <td>Etapa A</td><td>Num 25</td><td>Pen 0</td><td>PCZ 5</td><td>Total PP 8516</td><td>PG 18</td></tr> </table>											Etapa A	Num 25	Pen 0	PCZ 5	Total PP 8516	PG 18	<table border="1" style="width: 100%; border-collapse: collapse;"> <tr> <td>nº 4</td><td>A PP 8516</td><td>4º</td><td>B PP 8399</td><td>4º</td><td>Tot PP 16915</td><td>Col. 4º</td></tr> </table>											nº 4	A PP 8516	4º	B PP 8399	4º	Tot PP 16915	Col. 4º
Etapa A	Num 25	Pen 0	PCZ 5	Total PP 8516	PG 18																													
nº 4	A PP 8516	4º	B PP 8399	4º	Tot PP 16915	Col. 4º																												
47	Tmp	87	0.440	10:44:51	10:44:50	0	1s	0	1º	1º																								
48	Tmp	88	1.760	10:47:06	10:47:08	0	2s	0	1º	1º																								
49	Tmp	88	2.850	10:48:55	10:48:54	0	1s	0	1º	1º																								
50	Tmp	93	4.610	10:57:23	10:58:51	0	1m28s	+85	4º	4º																								





ENDURO DOS IPES 2023 DIA 2 - MINEIRO E COPA SUL MINEIRA



Performance Individual

PC	Tp	Trc	DistPC	Ideal	Passagem	Pen	Erro	Pontos	NoPC	AtePC
----	----	-----	--------	-------	----------	-----	------	--------	------	-------





ENDURO DOS IPES 2023 DIA 2 - MINEIRO E COPA SUL MINEIRA



Performance Individual

PC	Tp	Trc	DistPC	Ideal	Passagem	Pen	Erro	Pontos	NoPC	AtePC
N u m	26	26 / Raphael Uere								
		Cat / NL / Largada Brasil / 3 / 08:20:30								
		Diamantina CRF 250F								
PC	Tp	Trc	DistPC	Ideal	Passagem	Pen	Erro	Pontos	NoPC	AtePC
1	Tmp	2	0.590	08:21:41	08:21:42	0	1s	0	2°	2°
2	Tmp	2	2.850	08:25:47	08:25:48	0	1s	0	2°	2°
3	Tmp	2	3.430	08:26:51	08:26:52	0	1s	0	2°	2°
4	Tmp	5	4.610	08:30:06	08:30:51	0	45s	+42	2°	2°
5	Tmp	6	4.990	08:30:47	08:31:31	0	44s	+41	2°	2°
6	Tmp	7	0.200	08:31:25	08:32:18	0	53s	+50	1°	2°
7	Tmp	8	0.550	08:32:11	08:33:17	0	1m06s	+63	2°	2°
8	Tmp	12	1.570	08:34:16	08:35:29	0	1m13s	+70	1°	1°
9	Tmp	13	1.770	08:34:46	08:36:12	0	1m26s	+83	1°	1°
10	Tmp	15	2.200	08:35:53	08:37:36	0	1m43s	+100	1°	1°
11	Tmp	20	2.720	08:40:13	08:40:21	0	8s	+5	3°	1°
12	Tmp	22	3.530	08:41:19	08:41:50	0	31s	+28	3°	1°
13	Tmp	24	3.720	08:46:50	08:46:56	0	6s	+3	4°	1°
14	Tmp	26	4.750	08:49:00	08:49:38	0	38s	+35	4°	1°
18	Tmp	27	0.000	08:50:07	08:50:47	0	40s	+37	4°	1°
19	Tmp	30	0.670	09:01:31	09:01:34	0	3s	0	2°	1°
20	Tmp	31	1.450	09:03:35	09:04:02	0	27s	+24	4°	1°
21	Tmp	36	4.170	09:11:03	09:11:01	0	2s	0	2°	1°
22	Tmp	39	2.070	09:15:28	09:15:32	0	4s	+1	2°	1°
23	Tmp	40	2.500	09:16:15	09:16:27	0	12s	+9	2°	1°
24	Tmp	40	3.010	09:16:56	09:16:59	0	3s	0	1°	1°
25	Tmp	43	3.510	09:20:49	09:20:53	0	4s	+1	1°	1°
26	Tmp	44	4.810	09:23:06	09:23:09	0	3s	0	1°	1°
27	Tmp	47	0.310	09:24:30	09:24:46	0	16s	+13	2°	1°
28	Tmp	49	1.400	09:26:31	09:26:49	0	18s	+15	1°	1°
29	Tmp	52	2.840	09:29:24	09:29:52	0	28s	+25	1°	1°
30	Tmp	53	3.320	09:30:16	09:30:54	0	38s	+35	1°	1°
31	Tmp	55	0.260	09:31:06	09:32:02	0	56s	+53	1°	1°
32	Tmp	55	0.670	09:31:51	09:32:48	0	57s	+54	1°	1°
33	Tmp	62	0.140	09:44:15	09:44:16	0	1s	0	2°	1°
34	Tmp	62	1.130	09:46:14	09:46:14	0	0s	0	2°	1°
35	Tmp	63	2.320	09:48:46	09:48:55	0	9s	+6	2°	1°
36	Tmp	66	0.410	09:51:52	09:51:54	0	2s	0	1°	1°
37	Tmp	68	1.060	09:59:19	09:59:23	0	4s	+1	2°	1°
38	Tmp	71	1.810	10:09:05	10:09:08	0	3s	0	1°	1°
39	Tmp	73	2.580	10:10:39	10:10:46	0	7s	+4	1°	1°
40	Tmp	74	3.280	10:12:08	10:12:25	0	17s	+14	4°	1°
41	Tmp	74	4.400	10:14:10	10:14:29	0	19s	+16	4°	1°
42	Tmp	75	4.940	10:15:00	10:15:11	0	11s	+8	3°	1°
43	Tmp	76	0.460	10:16:22	10:16:31	0	9s	+6	3°	1°
44	Tmp	78	1.720	10:23:08	10:23:10	0	2s	0	1°	1°
45	Tmp	78	2.620	10:24:31	10:24:34	0	3s	0	2°	1°
46	Tmp	78	2.900	10:24:57	10:24:59	0	2s	0	2°	1°

Etapa A	Num	26	Pen	0	PCZ	14	Total PP	842	PG	25
----------------	-----	----	-----	---	-----	----	----------	-----	----	----

47	Tmp	81	0.440	10:50:57	10:51:00	0	3s	0	2°	2°
48	Tmp	82	1.760	10:53:12	10:53:15	0	3s	0	1°	1°
49	Tmp	82	2.850	10:55:01	10:55:02	0	1s	0	2°	1°
50	Tmp	87	4.610	11:03:51	11:04:26	0	35s	+32	2°	2°
51	Tmp	88	4.990	11:04:33	11:05:07	0	34s	+31	2°	2°
52	Tmp	91	1.130	11:07:09	11:07:41	0	32s	+29	2°	2°
53	Tmp	94	1.800	11:08:36	11:09:06	0	30s	+27	2°	2°
54	Tmp	95	2.270	11:09:33	11:10:49	0	1m16s	+73	4°	2°

PC	Tp	Trc	DistPC	Ideal	Passagem	Pen	Erro	Pontos	NoPC	AtePC
55	Tmp	97	2.510	11:15:07	11:15:19	0	12s	+9	4°	2°
56	Tmp	99	3.210	11:16:32	11:18:22	0	1m50s	+107	4°	4°
57	Tmp	101	4.000	11:18:13	11:19:55	0	1m42s	+99	4°	4°
58	Tmp	104	4.440	11:23:52	11:23:51	0	1s	0	2°	4°
59	Tmp	106	0.060	11:25:18	11:25:20	0	2s	0	2°	4°
60	Tmp	109	4.050	11:31:42	11:31:43	0	1s	0	2°	4°
61	Tmp	112	0.760	11:34:41	11:34:49	0	8s	+5	2°	4°
62	Tmp	112	1.180	11:35:27	11:35:44	0	17s	+14	2°	4°
63	Tmp	112	1.840	11:36:39	11:36:48	0	9s	+6	3°	4°
64	Tmp	115	2.400	11:39:45	11:39:48	0	3s	0	1°	4°
65	Tmp	116	2.980	11:40:39	11:40:43	0	4s	+1	2°	4°
66	Tmp	118	3.810	11:41:59	11:42:00	0	1s	0	1°	4°
67	Tmp	118	4.440	11:43:08	11:43:13	0	5s	+2	3°	4°
68	Tmp	119	4.850	11:43:52	11:44:03	0	11s	+8	3°	4°
69	Tmp	120	0.580	11:45:34	11:45:36	0	2s	0	1°	4°
70	Tmp	122	0.750	11:50:59	11:51:15	0	16s	+13	4°	4°
71	Tmp	122	1.230	11:52:11	11:52:28	0	17s	+14	4°	4°
72	Tmp	122	1.430	11:52:41	11:53:06	0	25s	+22	4°	4°
73	Tmp	125	2.240	12:08:51	12:09:13	0	22s	+19	4°	4°
79	Tmp	126	0.300	12:11:20	12:11:44	0	24s	+21	4°	4°
80	Tmp	129	1.250	12:14:35	12:14:53	0	18s	+15	4°	4°
81	Tmp	133	2.100	12:17:09	12:18:01	0	52s	+49	2°	4°
82	Tmp	134	2.780	12:18:50	12:20:59	0	2m09s	+126	4°	4°
83	Tmp	136	3.110	12:19:38	12:22:29	0	2m51s	+168	4°	4°
84	Tmp	136	3.580	12:21:12	12:24:05	0	2m53s	+170	4°	4°
85	Tmp	140	0.810	12:32:54	12:33:13	0	19s	+16	2°	4°
86	Tmp	143	1.730	12:35:11	12:35:12	0	1s	0	2°	4°
87	Tmp	145	4.930	12:39:53	12:39:54	0	1s	0	2°	4°
88	Tmp	146	1.930	12:43:14	12:43:16	0	2s	0	2°	4°
89	Tmp	149	0.120	12:47:54	12:48:02	0	8s	+5	4°	4°
90	Tmp	149	0.450	12:48:43	12:48:56	0	13s	+10	4°	4°
91	Tmp	151	0.910	12:50:01	12:50:53	0	52s	+49	2°	4°
92	Tmp	152	1.380	12:51:05	12:52:02	0	57s	+54	2°	4°
93	Tmp	153	2.340	12:52:38	12:53:30	0	52s	+49	2°	4°
94	Tmp	156	3.730	12:54:59	12:56:03	0	1m04s	+61	2°	4°
98	Tmp	158	0.800	13:05:09	13:05:13	0	4s	+1	3°	4°
99	Tmp	159	0.390	13:07:11	13:07:11	0	0s	0	2°	4°
100	Tmp	161	1.700	13:13:52	13:13:55	0	3s	0	2°	4°
101	Tmp	161	2.280	13:14:39	13:14:43	0	4s	+1	4°	4°

Etapa B	Num	26	Pen	0	PCZ	14	Total PP	1306	PG	18
----------------	-----	----	-----	---	-----	----	----------	------	----	----

nº	3	A	PP	842	1°	B	PP	1306	4°	Tot PP	2148	Col.	3°
----	---	---	----	-----	----	---	----	------	----	--------	------	------	----

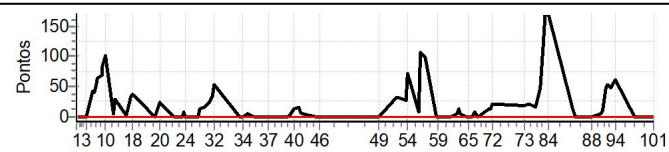



ENDURO DOS IPES 2023 DIA 2 - MINEIRO E COPA SUL MINEIRA



Performance Individual

PC	Tp	Trc	DistPC	Ideal	Passagem	Pen	Erro	Pontos	NoPC	AtePC	PC	Tp	Trc	DistPC	Ideal	Passagem	Pen	Erro	Pontos	NoPC	AtePC														
N u m	27	27 / Alex Nunes Azevedo																																	
		Cat / NL / Largada		Brasil / 2 / 08:20:00																															
	2º	Lagoa da Prata -mg				CRF 230																													
1	Tmp	2	0.590	08:21:11	08:21:14	0	3s	0	3º	3º	55	Tmp	97	2.510	11:14:37	11:14:48	0	11s	+8	3º	3º														
2	Tmp	2	2.850	08:25:17	08:25:15	0	2s	0	3º	3º	56	Tmp	99	3.210	11:16:02	11:16:19	0	17s	+14	2º	2º														
3	Tmp	2	3.430	08:26:21	08:26:19	0	2s	0	3º	3º	57	Tmp	101	4.000	11:17:43	11:17:56	0	13s	+10	2º	1º														
4	Tmp	5	4.610	08:29:36	08:30:25	0	49s	+46	4º	4º	58	Tmp	104	4.440	11:23:22	11:23:22	0	0s	0	3º	1º														
5	Tmp	6	4.990	08:30:17	08:31:10	0	53s	+50	4º	4º	59	Tmp	106	0.060	11:24:48	11:24:53	0	5s	+2	4º	1º														
6	Tmp	7	0.200	08:30:55	08:31:57	0	1m02s	+59	4º	4º	60	Tmp	109	4.050	11:31:12	11:31:12	0	0s	0	3º	1º														
7	Tmp	8	0.550	08:31:41	08:32:55	0	1m14s	+71	4º	4º	61	Tmp	112	0.760	11:34:11	11:34:17	0	6s	+3	1º	1º														
8	Tmp	12	1.570	08:33:46	08:35:08	0	1m22s	+79	3º	4º	62	Tmp	112	1.180	11:34:57	11:35:04	0	7s	+4	1º	1º														
9	Tmp	13	1.770	08:34:16	08:35:58	0	1m42s	+99	2º	3º	63	Tmp	112	1.840	11:36:09	11:36:09	0	0s	0	1º	1º														
10	Tmp	15	2.200	08:35:23	08:37:21	0	1m58s	+115	2º	3º	64	Tmp	115	2.400	11:39:15	11:39:18	0	3s	0	2º	1º														
11	Tmp	20	2.720	08:39:43	08:39:42	0	1s	0	1º	3º	65	Tmp	116	2.980	11:40:09	11:40:12	0	3s	0	1º	1º														
12	Tmp	22	3.530	08:40:49	08:41:07	0	18s	+15	1º	3º	66	Tmp	118	3.810	11:41:29	11:41:28	0	1s	0	2º	1º														
13	Tmp	24	3.720	08:46:20	08:46:23	0	3s	0	2º	3º	67	Tmp	118	4.440	11:42:38	11:42:39	0	1s	0	1º	1º														
14	Tmp	26	4.750	08:48:30	08:48:58	0	28s	+25	3º	3º	68	Tmp	119	4.850	11:43:22	11:43:24	0	2s	0	1º	1º														
18	Tmp	27	0.000	08:49:37	08:50:08	0	31s	+28	2º	3º	69	Tmp	120	0.580	11:45:04	11:45:02	0	2s	0	2º	1º														
19	Tmp	30	0.670	09:01:01	09:01:03	0	2s	0	3º	3º	70	Tmp	122	0.750	11:50:29	11:50:36	0	7s	+4	2º	1º														
20	Tmp	31	1.450	09:03:05	09:03:29	0	24s	+21	1º	3º	71	Tmp	122	1.230	11:51:41	11:51:40	0	1s	0	2º	1º														
21	Tmp	36	4.170	09:10:33	09:10:32	0	1s	0	3º	3º	72	Tmp	122	1.430	11:52:11	11:52:17	0	6s	+3	1º	1º														
22	Tmp	39	2.070	09:14:58	09:15:08	0	10s	+7	4º	3º	73	Tmp	125	2.240	12:08:21	12:08:32	0	11s	+8	1º	1º														
23	Tmp	40	2.500	09:15:45	09:16:05	0	20s	+17	4º	3º	79	Tmp	126	0.300	12:10:50	12:10:57	0	7s	+4	1º	1º														
24	Tmp	40	3.010	09:16:26	09:16:38	0	12s	+9	4º	3º	80	Tmp	129	1.250	12:14:05	12:14:11	0	6s	+3	1º	1º														
25	Tmp	43	3.510	09:20:19	09:20:27	0	8s	+5	2º	3º	81	Tmp	133	2.100	12:16:39	12:17:19	0	40s	+37	1º	1º														
26	Tmp	44	4.810	09:22:36	09:22:40	0	4s	+1	2º	3º	82	Tmp	134	2.780	12:18:20	12:18:49	0	29s	+26	1º	1º														
27	Tmp	47	0.310	09:24:00	09:24:12	0	12s	+9	1º	3º	83	Tmp	136	3.110	12:19:08	12:20:08	0	1m00s	+57	1º	1º														
28	Tmp	49	1.400	09:26:01	09:26:27	0	26s	+23	2º	2º	84	Tmp	136	3.580	12:20:42	12:21:48	0	1m06s	+63	1º	1º														
29	Tmp	52	2.840	09:28:54	09:29:39	0	45s	+42	2º	2º	85	Tmp	140	0.810	12:32:24	12:33:19	0	55s	+52	4º	1º														
30	Tmp	53	3.320	09:29:46	09:30:36	0	50s	+47	2º	2º	86	Tmp	143	1.730	12:34:41	12:34:37	0	4s	-3	4º	1º														
31	Tmp	55	0.260	09:30:36	09:32:04	0	1m28s	+85	2º	2º	87	Tmp	145	4.930	12:39:23	12:39:22	0	1s	0	3º	1º														
32	Tmp	55	0.670	09:31:21	09:32:48	0	1m27s	+84	2º	2º	88	Tmp	146	1.930	12:42:44	12:42:46	0	2s	0	3º	1º														
33	Tmp	62	0.140	09:43:45	09:43:47	0	2s	0	3º	2º	89	Tmp	149	0.120	12:47:24	12:47:30	0	6s	+3	3º	1º														
34	Tmp	62	1.130	09:45:44	09:45:46	0	2s	0	3º	2º	90	Tmp	149	0.450	12:48:13	12:48:18	0	5s	+2	2º	1º														
35	Tmp	63	2.320	09:48:16	09:48:23	0	7s	+4	1º	2º	91	Tmp	151	0.910	12:49:31	12:51:17	0	1m46s	+103	4º	1º														
36	Tmp	66	0.410	09:51:22	09:51:27	0	5s	+2	2º	2º	92	Tmp	152	1.380	12:50:35	12:52:31	0	1m56s	+113	4º	2º														
37	Tmp	68	1.060	09:58:49	09:58:51	0	2s	0	1º	2º	93	Tmp	153	2.340	12:52:08	12:53:55	0	1m47s	+104	4º	2º														
38	Tmp	71	1.810	10:08:35	10:08:38	0	3s	0	2º	2º	94	Tmp	156	3.730	12:54:29	12:56:45	0	2m16s	+133	4º	2º														
39	Tmp	73	2.580	10:10:09	10:10:18	0	9s	+6	2º	2º	98	Tmp	158	0.800	13:04:39	13:04:44	0	5s	+2	4º	2º														
40	Tmp	74	3.280	10:11:38	10:11:43	0	5s	+2	1º	2º	99	Tmp	159	0.390	13:06:41	13:06:49	0	8s	+5	4º	2º														
41	Tmp	74	4.400	10:13:40	10:13:52	0	12s	+9	1º	2º	100	Tmp	161	1.700	13:13:22	13:13:23	0	1s	0	3º	2º														
42	Tmp	75	4.940	10:14:30	10:14:36	0	6s	+3	1º	2º	101	Tmp	161	2.280	13:14:09	13:14:08	0	1s	0	2º	2º														
43	Tmp	76	0.460	10:15:52	10:15:55	0	3s	0	1º	2º	<table border="1"> <tr> <td>Etapa B</td><td>Num</td><td>27</td><td>Pen</td><td>0</td><td>PCZ</td><td>17</td><td>Total PP</td><td>965</td><td>PG</td><td>22</td> </tr> </table>											Etapa B	Num	27	Pen	0	PCZ	17	Total PP	965	PG	22			
Etapa B	Num	27	Pen	0	PCZ	17	Total PP	965	PG	22																									
44	Tmp	78	1.720	10:22:38	10:22:43	0	5s	+2	2º	2º	<table border="1"> <tr> <td>nº</td><td>2</td><td>A</td><td>PP</td><td>967</td><td>2º</td><td>B</td><td>PP</td><td>965</td><td>2º</td><td>Tot PP</td><td>1932</td><td>Col.</td><td>2º</td> </tr> </table>											nº	2	A	PP	967	2º	B	PP	965	2º	Tot PP	1932	Col.	2º
nº	2	A	PP	967	2º	B	PP	965	2º	Tot PP	1932	Col.	2º																						
45	Tmp	78	2.620	10:24:01	10:24:06	0	5s	+2	4º	2º																									
46	Tmp	78	2.900	10:24:27	10:24:27	0	0s	0	3º	2º	<table border="1"> <tr> <td>Etapa A</td><td>Num</td><td>27</td><td>Pen</td><td>0</td><td>PCZ</td><td>13</td><td>Total PP</td><td>967</td><td>PG</td><td>22</td> </tr> </table>											Etapa A	Num	27	Pen	0	PCZ	13	Total PP	967	PG	22			
Etapa A	Num	27	Pen	0	PCZ	13	Total PP	967	PG	22																									
47	Tmp	81	0.440	10:50:27	10:50:28	0	1s	0	3º	3º																									
48	Tmp	82	1.760	10:52:42	10:52:44	0	2s	0	2º	2º																									
49	Tmp	82	2.850	10:54:31	10:54:30	0	1s	0	3º	2º																									
50	Tmp	87	4.610	11:03:21	11:04:02	0	41s	+38	3º	3º																									
51	Tmp	88	4.990	11:04:03	11:04:41	0	38s	+35	3º	3º																									
52	Tmp	91	1.130	11:06:39	11:07:15	0	36s	+33	3º	3º																									
53	Tmp	94	1.800	11:08:06	11:08:41	0	35s	+32	3º	3º																									
54	Tmp	95	2.270	11:09:03	11:10:07	0	1m04s	+61	2º	3º																									



ENDURO DOS IPES 2023 DIA 2 - MINEIRO E COPA SUL MINEIRA



Performance Individual

PC	Tp	Trc	DistPC	Ideal	Passagem	Pen	Erro	Pontos	NoPC	AtePC
N u m	28	28 / Pablo Bororo								
		Cat / NL / Largada Brasil / 4 / 08:21:00								
		Montes Claros Crf 250								
PC	Tp	Trc	DistPC	Ideal	Passagem	Pen	Erro	Pontos	NoPC	AtePC
1	Tmp	2	0.590	08:22:11	08:22:14	0	3s	0	1º	1º
2	Tmp	2	2.850	08:26:17	08:26:17	0	0s	0	1º	1º
3	Tmp	2	3.430	08:27:21	08:27:20	0	1s	0	1º	1º
4	Tmp	5	4.610	08:30:36	08:31:16	0	40s	+37	1º	1º
5	Tmp	6	4.990	08:31:17	08:31:59	0	42s	+39	1º	1º
6	Tmp	7	0.200	08:31:55	08:32:51	0	56s	+53	3º	1º
7	Tmp	8	0.550	08:32:41	08:33:51	0	1m10s	+67	3º	1º
8	Tmp	12	1.570	08:34:46	08:36:19	0	1m33s	+90	4º	3º
9	Tmp	13	1.770	08:35:16	08:39:59	0	4m43s	+280	4º	4º
10	Tmp	15	2.200	08:36:23	08:41:51	0	5m28s	+325	4º	4º
11	Tmp	20	2.720	08:40:43	08:43:47	0	3m04s	+181	4º	4º
12	Tmp	22	3.530	08:41:49	08:45:38	0	3m49s	+226	4º	4º
13	Tmp	24	3.720	08:47:20	08:47:21	0	1s	0	1º	4º
14	Tmp	26	4.750	08:49:30	08:49:56	0	26s	+23	2º	4º
18	Tmp	27	0.000	08:50:37	08:51:09	0	32s	+29	3º	4º
19	Tmp	30	0.670	09:02:01	09:02:00	0	1s	0	1º	4º
20	Tmp	31	1.450	09:04:05	09:04:32	0	27s	+24	3º	4º
21	Tmp	36	4.170	09:11:33	09:11:33	0	0s	0	1º	4º
22	Tmp	39	2.070	09:15:58	09:16:05	0	7s	+4	3º	4º
23	Tmp	40	2.500	09:16:45	09:17:02	0	17s	+14	3º	4º
24	Tmp	40	3.010	09:17:26	09:17:35	0	9s	+6	3º	4º
25	Tmp	43	3.510	09:21:19	09:21:38	0	19s	+16	4º	4º
26	Tmp	44	4.810	09:23:36	09:23:50	0	14s	+11	4º	4º
27	Tmp	47	0.310	09:25:00	09:25:33	0	33s	+30	3º	4º
28	Tmp	49	1.400	09:27:01	09:27:44	0	43s	+40	3º	4º
29	Tmp	52	2.840	09:29:54	09:30:59	0	1m05s	+62	3º	4º
30	Tmp	53	3.320	09:30:46	09:32:11	0	1m25s	+82	3º	4º
31	Tmp	55	0.260	09:31:36	09:33:32	0	1m56s	+113	4º	4º
32	Tmp	55	0.670	09:32:21	09:34:17	0	1m56s	+113	4º	4º
33	Tmp	62	0.140	09:44:45	09:44:48	0	3s	0	1º	4º
34	Tmp	62	1.130	09:46:44	09:46:47	0	3s	0	1º	4º
35	Tmp	63	2.320	09:49:16	09:49:32	0	16s	+13	4º	4º
36	Tmp	66	0.410	09:52:22	09:52:30	0	8s	+5	4º	4º
37	Tmp	68	1.060	09:59:49	09:59:54	0	5s	+2	3º	4º
38	Tmp	71	1.810	10:09:35	10:09:42	0	7s	+4	3º	4º
39	Tmp	73	2.580	10:11:09	10:11:22	0	13s	+10	3º	4º
40	Tmp	74	3.280	10:12:38	10:12:47	0	9s	+6	2º	4º
41	Tmp	74	4.400	10:14:40	10:14:53	0	13s	+10	2º	4º
42	Tmp	75	4.940	10:15:30	10:15:39	0	9s	+6	2º	4º
43	Tmp	76	0.460	10:16:52	10:17:04	0	12s	+9	4º	4º
44	Tmp	78	1.720	10:23:38	10:23:49	0	11s	+8	3º	4º
45	Tmp	78	2.620	10:25:01	10:25:01	0	0s	0	1º	4º
46	Tmp	78	2.900	10:25:27	10:25:27	0	0s	0	1º	4º
Etapa A	Num	28	Pen	0	PCZ	10	Total PP	1938	PG	18
47	Tmp	81	0.440	10:51:27	10:51:26	0	1s	0	1º	1º
48	Tmp	82	1.760	10:53:42	10:53:46	0	4s	+1	3º	3º
49	Tmp	82	2.850	10:55:31	10:55:34	0	3s	0	1º	3º
50	Tmp	87	4.610	11:04:21	11:04:41	0	20s	+17	1º	1º
51	Tmp	88	4.990	11:05:03	11:05:21	0	18s	+15	1º	1º
52	Tmp	91	1.130	11:07:39	11:07:57	0	18s	+15	1º	1º
53	Tmp	94	1.800	11:09:06	11:09:21	0	15s	+12	1º	1º
54	Tmp	95	2.270	11:10:03	11:10:49	0	46s	+43	1º	1º

PC	Tp	Trc	DistPC	Ideal	Passagem	Pen	Erro	Pontos	NoPC	AtePC
55	Tmp	97	2.510	11:15:37	11:15:47	0	10s	+7	2º	1º
56	Tmp	99	3.210	11:17:02	11:18:45	0	1m43s	+100	3º	1º
57	Tmp	101	4.000	11:18:43	11:20:21	0	1m38s	+95	3º	3º
58	Tmp	104	4.440	11:24:22	11:24:19	0	3s	0	1º	3º
59	Tmp	106	0.060	11:25:48	11:25:51	0	3s	0	1º	3º
60	Tmp	109	4.050	11:32:12	11:32:13	0	1s	0	1º	3º
61	Tmp	112	0.760	11:35:11	11:35:27	0	16s	+13	4º	3º
62	Tmp	112	1.180	11:35:57	11:36:22	0	25s	+22	4º	3º
63	Tmp	112	1.840	11:37:09	11:37:27	0	18s	+15	4º	3º
64	Tmp	115	2.400	11:40:15	11:40:20	0	5s	+2	4º	3º
65	Tmp	116	2.980	11:41:09	11:41:19	0	10s	+7	4º	3º
66	Tmp	118	3.810	11:42:29	11:42:35	0	6s	+3	4º	3º
67	Tmp	118	4.440	11:43:38	11:43:50	0	12s	+9	4º	3º
68	Tmp	119	4.850	11:44:22	11:44:35	0	13s	+10	4º	3º
69	Tmp	120	0.580	11:46:04	11:46:15	0	11s	+8	4º	3º
70	Tmp	122	0.750	11:51:29	11:51:32	0	3s	0	1º	3º
71	Tmp	122	1.230	11:52:41	11:52:43	0	2s	0	1º	3º
72	Tmp	122	1.430	11:53:11	11:53:21	0	10s	+7	2º	3º
73	Tmp	125	2.240	12:09:21	12:09:37	0	16s	+13	2º	3º
79	Tmp	126	0.300	12:11:50	12:12:09	0	19s	+16	3º	3º
80	Tmp	129	1.250	12:15:05	12:15:15	0	10s	+7	2º	3º
81	Tmp	133	2.100	12:17:39	12:18:35	0	56s	+53	3º	3º
82	Tmp	134	2.780	12:19:20	12:20:20	0	1m00s	+57	3º	3º
83	Tmp	136	3.110	12:20:08	12:21:21	0	1m13s	+70	2º	3º
84	Tmp	136	3.580	12:21:42	12:23:01	0	1m19s	+76	2º	3º
85	Tmp	140	0.810	12:33:24	12:34:01	0	37s	+34	3º	3º
86	Tmp	143	1.730	12:35:41	12:35:41	0	0s	0	1º	3º
87	Tmp	145	4.930	12:40:23	12:40:25	0	2s	0	1º	3º
88	Tmp	146	1.930	12:43:44	12:43:47	0	3s	0	1º	3º
89	Tmp	149	0.120	12:48:24	12:48:29	0	5s	+2	2º	3º
90	Tmp	149	0.450	12:49:13	12:49:19	0	6s	+3	3º	3º
91	Tmp	151	0.910	12:50:31	12:51:31	0	1m00s	+57	3º	3º
92	Tmp	152	1.380	12:51:35	12:52:53	0	1m18s	+75	3º	3º
93	Tmp	153	2.340	12:53:08	12:54:17	0	1m09s	+66	3º	3º
94	Tmp	156	3.730	12:55:29	12:56:48	0	1m19s	+76	3º	3º
98	Tmp	158	0.800	13:05:39	13:05:42	0	3s	0	1º	3º
99	Tmp	159	0.390	13:07:41	13:07:44	0	3s	0	1º	3º
100	Tmp	161	1.700	13:14:22	13:14:22	0	0s	0	1º	3º
101	Tmp	161	2.280	13:15:09	13:15:11	0	2s	0	1º	3º
Etapa B	Num	28	Pen	0	PCZ	14	Total PP	1006	PG	20

nº	A	PP	1938	4º	B	PP	1006	3º	Tot PP	2944	Col.	4º
----	---	----	------	----	---	----	------	----	--------	------	------	----

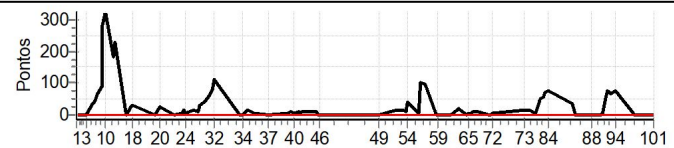



ENDURO DOS IPES 2023 DIA 2 - MINEIRO E COPA SUL MINEIRA

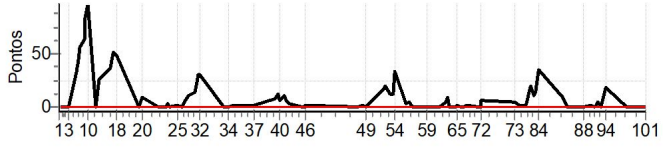

Performance Individual

PC	Tp	Trc	DistPC	Ideal	Passagem	Pen	Erro	Pontos	NoPC	AtePC	PC	Tp	Trc	DistPC	Ideal	Passagem	Pen	Erro	Pontos	NoPC	AtePC	
N	29	29 / Claudio Roberto T.ribeiro										55	Tmp	97	2.510	11:17:07	11:17:13	0	6s	+3	5°	1°
u	1°	Cat / NL / Largada Over 45 / 1 / 08:22:30										56	Tmp	99	3.210	11:18:32	11:18:40	0	8s	+5	1°	1°
m		Ubá_Mg SHERCO										57	Tmp	101	4.000	11:20:13	11:20:16	0	3s	0	3°	1°
PC	Tp	Trc	DistPC	Ideal	Passagem	Pen	Erro	Pontos	NoPC	AtePC	PC	Tp	Trc	DistPC	Ideal	Passagem	Pen	Erro	Pontos	NoPC	AtePC	
1	Tmp	2	0.590	08:23:41	08:23:43	0	2s	0	8°	8°	58	Tmp	104	4.440	11:25:52	11:25:52	0	0s	0	12°	1°	
2	Tmp	2	2.850	08:27:47	08:27:45	0	2s	0	11°	8°	59	Tmp	106	0.060	11:27:18	11:27:19	0	1s	0	7°	1°	
3	Tmp	2	3.430	08:28:51	08:28:52	0	1s	0	8°	6°	60	Tmp	109	4.050	11:33:42	11:33:40	0	2s	0	11°	1°	
4	Tmp	5	4.610	08:32:06	08:32:43	0	37s	+34	4°	3°	61	Tmp	112	0.760	11:36:41	11:36:48	0	7s	+4	2°	1°	
5	Tmp	6	4.990	08:32:47	08:33:25	0	38s	+35	6°	3°	62	Tmp	112	1.180	11:37:27	11:37:39	0	12s	+9	2°	1°	
6	Tmp	7	0.200	08:33:25	08:34:10	0	45s	+42	3°	3°	63	Tmp	112	1.840	11:38:39	11:38:39	0	0s	0	2°	1°	
7	Tmp	8	0.550	08:34:11	08:35:10	0	59s	+56	3°	3°	64	Tmp	115	2.400	11:41:45	11:41:48	0	3s	0	9°	1°	
8	Tmp	12	1.570	08:36:16	08:37:23	0	1m07s	+64	4°	3°	65	Tmp	116	2.980	11:42:39	11:42:43	0	4s	+1	4°	1°	
9	Tmp	13	1.770	08:36:46	08:38:11	0	1m25s	+82	4°	3°	66	Tmp	118	3.810	11:43:59	11:44:00	0	1s	0	4°	1°	
10	Tmp	15	2.200	08:37:53	08:39:33	0	1m40s	+97	5°	3°	67	Tmp	118	4.440	11:45:08	11:45:08	0	0s	0	3°	1°	
11	Tmp	20	2.720	08:42:13	08:42:14	0	1s	0	1°	3°	68	Tmp	119	4.850	11:45:52	11:45:55	0	3s	0	3°	1°	
12	Tmp	22	3.530	08:43:19	08:43:48	0	29s	+26	5°	3°	69	Tmp	120	0.580	11:47:34	11:47:38	0	4s	+1	3°	1°	
13	Tmp	24	3.720	08:48:50	08:49:29	0	39s	+36	9°	5°	70	Tmp	122	0.750	11:52:59	11:53:01	0	2s	0	6°	1°	
14	Tmp	26	4.750	08:51:00	08:51:55	0	55s	+52	7°	4°	71	Tmp	122	1.230	11:54:11	11:54:12	0	1s	0	3°	1°	
18	Tmp	27	0.000	08:52:07	08:52:59	0	52s	+49	6°	4°	72	Tmp	122	1.430	11:54:41	11:54:50	0	9s	+6	2°	1°	
19	Tmp	30	0.670	09:03:31	09:03:33	0	2s	0	8°	4°	73	Tmp	125	2.240	12:10:51	12:10:58	0	7s	+4	1°	1°	
20	Tmp	31	1.450	09:05:35	09:05:47	0	12s	+9	2°	4°	79	Tmp	126	0.300	12:13:20	12:13:25	0	5s	+2	1°	1°	
21	Tmp	36	4.170	09:13:03	09:13:03	0	0s	0	11°	4°	80	Tmp	129	1.250	12:16:35	12:16:39	0	4s	+1	1°	1°	
22	Tmp	39	2.070	09:17:28	09:17:26	0	2s	0	4°	4°	81	Tmp	133	2.100	12:19:09	12:19:32	0	23s	+20	2°	1°	
23	Tmp	40	2.500	09:18:15	09:18:21	0	6s	+3	1°	4°	82	Tmp	134	2.780	12:20:50	12:21:03	0	13s	+10	2°	1°	
24	Tmp	40	3.010	09:18:56	09:18:57	0	1s	0	3°	4°	83	Tmp	136	3.110	12:21:38	12:21:55	0	17s	+14	2°	1°	
25	Tmp	43	3.510	09:22:49	09:22:54	0	5s	+2	2°	4°	84	Tmp	136	3.580	12:23:12	12:23:50	0	38s	+35	2°	1°	
26	Tmp	44	4.810	09:25:06	09:25:06	0	0s	0	4°	4°	85	Tmp	140	0.810	12:34:54	12:35:06	0	12s	+9	3°	1°	
27	Tmp	47	0.310	09:26:30	09:26:39	0	9s	+6	2°	4°	86	Tmp	143	1.730	12:37:11	12:37:09	0	2s	0	11°	1°	
28	Tmp	49	1.400	09:28:31	09:28:44	0	13s	+10	2°	4°	87	Tmp	145	4.930	12:41:53	12:41:52	0	1s	0	12°	1°	
29	Tmp	52	2.840	09:31:24	09:31:41	0	17s	+14	2°	3°	88	Tmp	146	1.930	12:45:14	12:45:16	0	2s	0	12°	1°	
30	Tmp	53	3.320	09:32:16	09:32:40	0	24s	+21	2°	3°	89	Tmp	149	0.120	12:49:54	12:49:58	0	4s	+1	7°	1°	
31	Tmp	55	0.260	09:33:06	09:33:40	0	34s	+31	2°	3°	90	Tmp	149	0.450	12:50:43	12:50:46	0	3s	0	3°	1°	
32	Tmp	55	0.670	09:33:51	09:34:24	0	33s	+30	2°	3°	91	Tmp	151	0.910	12:52:01	12:52:06	0	5s	+2	2°	1°	
33	Tmp	62	0.140	09:46:15	09:46:18	0	3s	0	8°	3°	92	Tmp	152	1.380	12:53:05	12:53:12	0	7s	+4	3°	1°	
34	Tmp	62	1.130	09:48:14	09:48:15	0	1s	0	10°	3°	93	Tmp	153	2.340	12:54:38	12:54:40	0	2s	0	3°	1°	
35	Tmp	63	2.320	09:50:46	09:50:51	0	5s	+2	1°	3°	94	Tmp	156	3.730	12:56:59	12:57:20	0	21s	+18	5°	1°	
36	Tmp	66	0.410	09:53:52	09:53:56	0	4s	+1	3°	3°	98	Tmp	158	0.800	13:07:09	13:07:10	0	1s	0	7°	1°	
37	Tmp	68	1.060	10:01:19	10:01:23	0	4s	+1	9°	3°	99	Tmp	159	0.390	13:09:11	13:09:11	0	0s	0	7°	1°	
38	Tmp	71	1.810	10:11:05	10:11:15	0	10s	+7	9°	3°	100	Tmp	161	1.700	13:15:52	13:15:50	0	2s	0	9°	1°	
39	Tmp	73	2.580	10:12:39	10:12:54	0	15s	+12	6°	3°	101	Tmp	161	2.280	13:16:39	13:16:41	0	2s	0	9°	1°	
40	Tmp	74	3.280	10:14:08	10:14:17	0	9s	+6	5°	3°	Etapa B Num 29 Pen 0 PCZ 22 Total PP 243 PG 25											
41	Tmp	74	4.400	10:16:10	10:16:23	0	13s	+10	4°	3°	n° 1 A PP 748 3° B PP 243 1° Tot PP 991 Col. 1°											
42	Tmp	75	4.940	10:17:00	10:17:09	0	9s	+6	5°	3°												
43	Tmp	76	0.460	10:18:22	10:18:28	0	6s	+3	5°	3°	Etapa A Num 29 Pen 0 PCZ 13 Total PP 748 PG 20											
44	Tmp	78	1.720	10:25:08	10:25:05	0	3s	0	6°	3°	47	Tmp	81	0.440	10:52:57	10:52:56	0	1s	0	12°	12°	
45	Tmp	78	2.620	10:26:31	10:26:33	0	2s	0	5°	3°	48	Tmp	82	1.760	10:55:12	10:55:16	0	4s	+1	11°	11°	
46	Tmp	78	2.900	10:26:57	10:27:01	0	4s	+1	5°	3°	49	Tmp	82	2.850	10:57:01	10:57:01	0	0s	0	12°	11°	
											50	Tmp	87	4.610	11:05:51	11:06:11	0	20s	+17	1°	1°	
											51	Tmp	88	4.990	11:06:33	11:06:55	0	22s	+19	3°	2°	
											52	Tmp	91	1.130	11:09:09	11:09:24	0	15s	+12	1°	1°	
											53	Tmp	94	1.800	11:10:36	11:10:51	0	15s	+12	1°	1°	
											54	Tmp	95	2.270	11:11:33	11:12:09	0	36s	+33	1°	1°	





ENDURO DOS IPES 2023 DIA 2 - MINEIRO E COPA SUL MINEIRA



Performance Individual

PC	Tp	Trc	DistPC	Ideal	Passagem	Pen	Erro	Pontos	NoPC	AtePC	PC	Tp	Trc	DistPC	Ideal	Passagem	Pen	Erro	Pontos	NoPC	AtePC														
N	30	30 / Alison Branco										55	Tmp	97	2.510	11:17:37	11:17:43	0	6s	+3	4°	4°													
u	2°	Cat / NL / Largada Over 45 / 2 / 08:23:00										56	Tmp	99	3.210	11:19:02	11:19:13	0	11s	+8	3°	4°													
m		Lagoa da Prata -mg KTM										57	Tmp	101	4.000	11:20:43	11:20:47	0	4s	+1	4°	4°													
PC	Tp	Trc	DistPC	Ideal	Passagem	Pen	Erro	Pontos	NoPC	AtePC	PC	Tp	Trc	DistPC	Ideal	Passagem	Pen	Erro	Pontos	NoPC	AtePC														
1	Tmp	2	0.590	08:24:11	08:24:28	0	17s	+14	10°	10°	58	Tmp	104	4.440	11:26:22	11:26:21	0	1s	0	11°	4°														
2	Tmp	2	2.850	08:28:17	08:28:17	0	0s	0	10°	10°	59	Tmp	106	0.060	11:27:48	11:27:50	0	2s	0	6°	4°														
3	Tmp	2	3.430	08:29:21	08:29:39	0	18s	+15	11°	11°	60	Tmp	109	4.050	11:34:12	11:34:12	0	0s	0	10°	4°														
4	Tmp	5	4.610	08:32:36	08:33:11	0	35s	+32	3°	8°	61	Tmp	112	0.760	11:37:11	11:37:24	0	13s	+10	12°	4°														
5	Tmp	6	4.990	08:33:17	08:33:53	0	36s	+33	4°	5°	62	Tmp	112	1.180	11:37:57	11:38:15	0	18s	+15	5°	4°														
6	Tmp	7	0.200	08:33:55	08:34:42	0	47s	+44	4°	5°	63	Tmp	112	1.840	11:39:09	11:39:13	0	4s	+1	4°	3°														
7	Tmp	8	0.550	08:34:41	08:35:43	0	1m02s	+59	5°	5°	64	Tmp	115	2.400	11:42:15	11:42:21	0	6s	+3	11°	3°														
8	Tmp	12	1.570	08:36:46	08:37:48	0	1m02s	+59	3°	5°	65	Tmp	116	2.980	11:43:09	11:43:17	0	8s	+5	6°	3°														
9	Tmp	13	1.770	08:37:16	08:38:27	0	1m11s	+68	3°	4°	66	Tmp	118	3.810	11:44:29	11:44:32	0	3s	0	3°	2°														
10	Tmp	15	2.200	08:38:23	08:39:55	0	1m32s	+89	3°	4°	67	Tmp	118	4.440	11:45:38	11:45:45	0	7s	+4	5°	3°														
11	Tmp	20	2.720	08:42:43	08:42:55	0	12s	+9	7°	4°	68	Tmp	119	4.850	11:46:22	11:46:31	0	9s	+6	5°	3°														
12	Tmp	22	3.530	08:43:49	08:44:29	0	40s	+37	7°	4°	69	Tmp	120	0.580	11:48:04	11:48:08	0	4s	+1	2°	3°														
13	Tmp	24	3.720	08:49:20	08:49:31	0	11s	+8	8°	4°	70	Tmp	122	0.750	11:53:29	11:53:40	0	11s	+8	12°	3°														
14	Tmp	26	4.750	08:51:30	08:52:03	0	33s	+30	3°	3°	71	Tmp	122	1.230	11:54:41	11:54:44	0	3s	0	2°	3°														
18	Tmp	27	0.000	08:52:37	08:53:05	0	28s	+25	3°	3°	72	Tmp	122	1.430	11:55:11	11:55:21	0	10s	+7	3°	3°														
19	Tmp	30	0.670	09:04:01	09:04:02	0	1s	0	7°	3°	73	Tmp	125	2.240	12:11:21	12:11:34	0	13s	+10	6°	3°														
20	Tmp	31	1.450	09:06:05	09:06:41	0	36s	+33	7°	3°	79	Tmp	126	0.300	12:13:50	12:14:05	0	15s	+12	4°	3°														
21	Tmp	36	4.170	09:13:33	09:13:32	0	1s	0	10°	3°	80	Tmp	129	1.250	12:17:05	12:17:11	0	6s	+3	3°	3°														
22	Tmp	39	2.070	09:17:58	09:18:00	0	2s	0	3°	3°	81	Tmp	133	2.100	12:19:39	12:19:53	0	14s	+11	1°	2°														
23	Tmp	40	2.500	09:18:45	09:18:54	0	9s	+6	2°	3°	82	Tmp	134	2.780	12:21:20	12:21:23	0	3s	0	1°	2°														
24	Tmp	40	3.010	09:19:26	09:19:30	0	4s	+1	5°	3°	83	Tmp	136	3.110	12:22:08	12:22:24	0	16s	+13	1°	2°														
25	Tmp	43	3.510	09:23:19	09:23:25	0	6s	+3	6°	3°	84	Tmp	136	3.580	12:23:42	12:24:04	0	22s	+19	1°	2°														
26	Tmp	44	4.810	09:25:36	09:25:38	0	2s	0	3°	3°	85	Tmp	140	0.810	12:35:24	12:35:36	0	12s	+9	2°	2°														
27	Tmp	47	0.310	09:27:00	09:27:09	0	9s	+6	1°	3°	86	Tmp	143	1.730	12:37:41	12:37:42	0	1s	0	10°	2°														
28	Tmp	49	1.400	09:29:01	09:29:12	0	11s	+8	1°	3°	87	Tmp	145	4.930	12:42:23	12:42:23	0	0s	0	11°	2°														
29	Tmp	52	2.840	09:31:54	09:32:09	0	15s	+12	1°	2°	88	Tmp	146	1.930	12:45:44	12:45:45	0	1s	0	11°	2°														
30	Tmp	53	3.320	09:32:46	09:33:04	0	18s	+15	1°	2°	89	Tmp	149	0.120	12:50:24	12:50:29	0	5s	+2	8°	2°														
31	Tmp	55	0.260	09:33:36	09:34:04	0	28s	+25	1°	2°	90	Tmp	149	0.450	12:51:13	12:51:20	0	7s	+4	10°	2°														
32	Tmp	55	0.670	09:34:21	09:34:47	0	26s	+23	1°	1°	91	Tmp	151	0.910	12:52:31	12:52:44	0	13s	+10	6°	2°														
33	Tmp	62	0.140	09:46:45	09:46:49	0	4s	+1	9°	1°	92	Tmp	152	1.380	12:53:35	12:53:56	0	21s	+18	5°	2°														
34	Tmp	62	1.130	09:48:44	09:48:45	0	1s	0	9°	1°	93	Tmp	153	2.340	12:55:08	12:55:15	0	7s	+4	5°	2°														
35	Tmp	63	2.320	09:51:16	09:51:29	0	13s	+10	6°	1°	94	Tmp	156	3.730	12:57:29	12:57:38	0	9s	+6	3°	2°														
36	Tmp	66	0.410	09:54:22	09:54:29	0	7s	+4	6°	1°	98	Tmp	158	0.800	13:07:39	13:07:43	0	4s	+1	10°	2°														
37	Tmp	68	1.060	10:01:49	10:01:53	0	4s	+1	8°	2°	99	Tmp	159	0.390	13:09:41	13:09:42	0	1s	0	6°	2°														
38	Tmp	71	1.810	10:11:35	10:11:41	0	6s	+3	5°	2°	100	Tmp	161	1.700	13:16:22	13:16:23	0	1s	0	8°	2°														
39	Tmp	73	2.580	10:13:09	10:13:18	0	9s	+6	3°	2°	101	Tmp	161	2.280	13:17:09	13:17:12	0	3s	0	8°	2°														
40	Tmp	74	3.280	10:14:38	10:14:46	0	8s	+5	4°	2°	<table border="1"> <tr> <td>Etapa B</td><td>Num</td><td>30</td><td>Pen</td><td>0</td><td>PCZ</td><td>14</td><td>Total PP</td><td>336</td><td>PG</td><td>22</td> </tr> </table>											Etapa B	Num	30	Pen	0	PCZ	14	Total PP	336	PG	22			
Etapa B	Num	30	Pen	0	PCZ	14	Total PP	336	PG	22																									
41	Tmp	74	4.400	10:16:40	10:16:54	0	14s	+11	5°	2°	<table border="1"> <tr> <td>n°</td><td>2</td><td>A</td><td>PP</td><td>702</td><td>2°</td><td>B</td><td>PP</td><td>336</td><td>2°</td><td>Tot PP</td><td>1038</td><td>Col.</td><td>2°</td> </tr> </table>											n°	2	A	PP	702	2°	B	PP	336	2°	Tot PP	1038	Col.	2°
n°	2	A	PP	702	2°	B	PP	336	2°	Tot PP	1038	Col.	2°																						
42	Tmp	75	4.940	10:17:30	10:17:37	0	7s	+4	4°	2°																									
43	Tmp	76	0.460	10:18:52	10:18:57	0	5s	+2	4°	2°																									
44	Tmp	78	1.720	10:25:38	10:25:36	0	2s	0	5°	2°																									
45	Tmp	78	2.620	10:27:01	10:27:05	0	4s	+1	9°	2°																									
46	Tmp	78	2.900	10:27:27	10:27:30	0	3s	0	4°	2°																									
<table border="1"> <tr> <td>Etapa A</td><td>Num</td><td>30</td><td>Pen</td><td>0</td><td>PCZ</td><td>8</td><td>Total PP</td><td>702</td><td>PG</td><td>22</td> </tr> </table>											Etapa A	Num	30	Pen	0	PCZ	8	Total PP	702	PG	22														
Etapa A	Num	30	Pen	0	PCZ	8	Total PP	702	PG	22																									
47	Tmp	81	0.440	10:53:27	10:53:27	0	0s	0	11°	11°																									
48	Tmp	82	1.760	10:55:42	10:55:46	0	4s	+1	10°	10°																									
49	Tmp	82	2.850	10:57:31	10:57:32	0	1s	0	11°	10°																									
50	Tmp	87	4.610	11:06:21	11:06:49	0	28s	+25	4°	3°																									
51	Tmp	88	4.990	11:07:03	11:07:22	0	19s	+16	2°	3°																									
52	Tmp	91	1.130	11:09:39	11:10:10	0	31s	+28	4°	3°																									
53	Tmp	94	1.800	11:11:06	11:11:36	0	30s	+27	5°	4°																									
54	Tmp	95	2.270	11:12:03	11:12:51	0	48s	+45	4°	4°																									





ENDURO DOS IPES 2023 DIA 2 - MINEIRO E COPA SUL MINEIRA



Performance Individual

PC	Tp	Trc	DistPC	Ideal	Passagem	Pen	Erro	Pontos	NoPC	AtePC
N u m	31	31 / Jesus Ribeiro								
		Cat / NL / Largada		Over 45 / 5 / 08:24:30						
		Patos de Minas - MG			KTM					
PC	Tp	Trc	DistPC	Ideal	Passagem	Pen	Erro	Pontos	NoPC	AtePC
1	Tmp	2	0.590	08:25:41	08:25:33	0	8s	-15	11°	11°
2	Tmp	2	2.850	08:29:47	08:29:50	0	3s	0	7°	11°
3	Tmp	2	3.430	08:30:51	08:30:51	0	0s	0	5°	10°
4	Tmp	5	4.610	08:34:06	08:34:54	0	48s	+45	7°	6°
5	Tmp	6	4.990	08:34:47	08:35:39	0	52s	+49	7°	6°
6	Tmp	7	0.200	08:35:25	08:36:23	0	58s	+55	6°	6°
7	Tmp	8	0.550	08:36:11	08:37:24	0	1m13s	+70	6°	6°
8	Tmp	12	1.570	08:38:16	08:39:34	0	1m18s	+75	6°	6°
9	Tmp	13	1.770	08:38:46	08:40:22	0	1m36s	+93	6°	6°
10	Tmp	15	2.200	08:39:53	08:41:59	0	2m06s	+123	6°	6°
11	Tmp	20	2.720	08:44:13	08:44:24	0	11s	+8	6°	6°
12	Tmp	22	3.530	08:45:19	08:45:48	0	29s	+26	4°	6°
13	Tmp	24	3.720	08:50:50	08:50:55	0	5s	+2	6°	6°
14	Tmp	26	4.750	08:53:00	08:53:47	0	47s	+44	6°	6°
18	Tmp	27	0.000	08:54:07	08:54:53	0	46s	+43	4°	6°
19	Tmp	30	0.670	09:05:31	09:05:33	0	2s	0	4°	6°
20	Tmp	31	1.450	09:07:35	09:07:48	0	13s	+10	3°	6°
21	Tmp	36	4.170	09:15:03	09:15:04	0	1s	0	7°	6°
22	Tmp	39	2.070	09:19:28	09:19:33	0	5s	+2	7°	6°
23	Tmp	40	2.500	09:20:15	09:20:28	0	13s	+10	5°	6°
24	Tmp	40	3.010	09:20:56	09:21:00	0	4s	+1	4°	6°
25	Tmp	43	3.510	09:24:49	09:24:58	0	9s	+6	9°	6°
26	Tmp	44	4.810	09:27:06	09:27:12	0	6s	+3	6°	6°
27	Tmp	47	0.310	09:28:30	09:29:44	0	1m14s	+71	12°	6°
28	Tmp	49	1.400	09:30:31	09:32:08	0	1m37s	+94	12°	6°
29	Tmp	52	2.840	09:33:24	09:35:16	0	1m52s	+109	10°	6°
30	Tmp	53	3.320	09:34:16	09:36:17	0	2m01s	+118	9°	6°
31	Tmp	55	0.260	09:35:06	09:37:22	0	2m16s	+133	9°	6°
32	Tmp	55	0.670	09:35:51	09:38:06	0	2m15s	+132	9°	6°
33	Tmp	62	0.140	09:48:15	09:48:18	0	3s	0	5°	6°
34	Tmp	62	1.130	09:50:14	09:50:19	0	5s	+2	12°	6°
35	Tmp	63	2.320	09:52:46	09:52:57	0	11s	+8	5°	6°
36	Tmp	66	0.410	09:55:52	09:56:01	0	9s	+6	10°	6°
37	Tmp	68	1.060	10:03:19	10:03:23	0	4s	+1	6°	6°
38	Tmp	71	1.810	10:13:05	10:13:05	0	0s	0	2°	6°
39	Tmp	73	2.580	10:14:39	10:14:45	0	6s	+3	2°	6°
40	Tmp	74	3.280	10:16:08	10:16:11	0	3s	0	2°	6°
41	Tmp	74	4.400	10:18:10	10:18:22	0	12s	+9	3°	6°
42	Tmp	75	4.940	10:19:00	10:19:03	0	3s	0	2°	6°
43	Tmp	76	0.460	10:20:22	10:20:25	0	3s	0	1°	6°
44	Tmp	78	1.720	10:27:08	10:27:14	0	6s	+3	8°	6°
45	Tmp	78	2.620	10:28:31	10:28:35	0	4s	+1	7°	6°
46	Tmp	78	2.900	10:28:57	10:29:03	0	6s	+3	8°	6°

PC	Tp	Trc	DistPC	Ideal	Passagem	Pen	Erro	Pontos	NoPC	AtePC
55	Tmp	97	2.510	11:19:07	11:19:13	0	6s	+3	3°	3°
56	Tmp	99	3.210	11:20:32	11:20:41	0	9s	+6	2°	3°
57	Tmp	101	4.000	11:22:13	11:22:11	0	2s	0	1°	3°
58	Tmp	104	4.440	11:27:52	11:27:52	0	0s	0	8°	3°
59	Tmp	106	0.060	11:29:18	11:29:21	0	3s	0	3°	3°
60	Tmp	109	4.050	11:35:42	11:35:39	0	3s	0	7°	3°
61	Tmp	112	0.760	11:38:41	11:38:52	0	11s	+8	9°	3°
62	Tmp	112	1.180	11:39:27	11:39:38	0	11s	+8	1°	2°
63	Tmp	112	1.840	11:40:39	11:40:57	0	18s	+15	9°	2°
64	Tmp	115	2.400	11:43:45	11:43:46	0	1s	0	6°	2°
65	Tmp	116	2.980	11:44:39	11:44:54	0	15s	+12	11°	2°
66	Tmp	118	3.810	11:45:59	11:46:08	0	9s	+6	8°	3°
67	Tmp	118	4.440	11:47:08	11:47:11	0	3s	0	2°	2°
68	Tmp	119	4.850	11:47:52	11:47:54	0	2s	0	2°	2°
69	Tmp	120	0.580	11:49:34	11:49:37	0	3s	0	1°	2°
70	Tmp	122	0.750	11:54:59	11:55:03	0	4s	+1	8°	2°
71	Tmp	122	1.230	11:56:11	11:56:13	0	2s	0	1°	2°
72	Tmp	122	1.430	11:56:41	11:56:50	0	9s	+6	1°	2°
73	Tmp	125	2.240	12:12:51	12:13:10	0	19s	+16	9°	2°
79	Tmp	126	0.300	12:15:20	12:15:30	0	10s	+7	3°	2°
80	Tmp	129	1.250	12:18:35	12:18:41	0	6s	+3	2°	2°
81	Tmp	133	2.100	12:21:09	12:22:02	0	53s	+50	4°	3°
82	Tmp	134	2.780	12:22:50	12:23:32	0	42s	+39	3°	3°
83	Tmp	136	3.110	12:23:38	12:24:22	0	44s	+41	3°	3°
84	Tmp	136	3.580	12:25:12	12:26:05	0	53s	+50	3°	3°
85	Tmp	140	0.810	12:36:54	12:37:04	0	10s	+7	1°	3°
86	Tmp	143	1.730	12:39:11	12:39:11	0	0s	0	7°	3°
87	Tmp	145	4.930	12:43:53	12:43:53	0	0s	0	8°	3°
88	Tmp	146	1.930	12:47:14	12:47:17	0	3s	0	8°	3°
89	Tmp	149	0.120	12:51:54	12:52:01	0	7s	+4	9°	3°
90	Tmp	149	0.450	12:52:43	12:52:49	0	6s	+3	9°	3°
91	Tmp	151	0.910	12:54:01	12:54:07	0	6s	+3	3°	3°
92	Tmp	152	1.380	12:55:05	12:55:11	0	6s	+3	2°	3°
93	Tmp	153	2.340	12:56:38	12:56:42	0	4s	+1	4°	3°
94	Tmp	156	3.730	12:58:59	12:59:00	0	1s	0	1°	3°
98	Tmp	158	0.800	13:09:09	13:09:10	0	1s	0	5°	3°
99	Tmp	159	0.390	13:11:11	13:11:13	0	2s	0	4°	3°
100	Tmp	161	1.700	13:17:52	13:17:50	0	2s	0	5°	3°
101	Tmp	161	2.280	13:18:39	13:18:37	0	2s	0	5°	3°

Etapa B	Num	31	Pen	0	PCZ	19	Total PP	424	PG	20
---------	-----	----	-----	---	-----	----	----------	-----	----	----

nº	5	A	PP	1373	6°	B	PP	424	3°	Tot PP	1797	Col.	5°
----	---	---	----	------	----	---	----	-----	----	--------	------	------	----

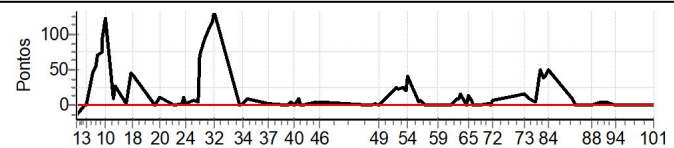

Etapa A	Num	31	Pen	0	PCZ	9	Total PP	1373	PG	15
47	Tmp	81	0.440	10:54:57	10:54:58	0	1s	0	8°	8°
48	Tmp	82	1.760	10:57:12	10:57:17	0	5s	+2	12°	12°
49	Tmp	82	2.850	10:59:01	10:59:04	0	3s	0	8°	12°
50	Tmp	87	4.610	11:07:51	11:08:19	0	28s	+25	3°	4°
51	Tmp	88	4.990	11:08:33	11:08:58	0	25s	+22	4°	4°
52	Tmp	91	1.130	11:11:09	11:11:36	0	27s	+24	3°	4°
53	Tmp	94	1.800	11:12:36	11:12:58	0	22s	+19	2°	3°
54	Tmp	95	2.270	11:13:33	11:14:16	0	43s	+40	2°	3°

TOTEM Cronometragem (www.totemonline.com.br / www.rallyvirtual.com.br)

07/mar/2023 21hr04min (v8.71) pagina 53/113

Cronometragem



@ENDURODOSIPES





ENDURO DOS IPES 2023 DIA 2 - MINEIRO E COPA SUL MINEIRA



Performance Individual

PC	Tp	Trc	DistPC	Ideal	Passagem	Pen	Erro	Pontos	NoPC	AtePC
N u m	32	32 / Wanderlei de Souza								
		Cat / NL / Largada Over 45 / 3 / 08:23:30								
		Bragança Paulista-sp KTM 300 EXC								
PC	Tp	Trc	DistPC	Ideal	Passagem	Pen	Erro	Pontos	NoPC	AtePC
1	Tmp	2	0.590	08:24:41	08:24:45	0	4s	+1	9°	9°
2	Tmp	2	2.850	08:28:47	08:28:47	0	0s	0	9°	9°
3	Tmp	2	3.430	08:29:51	08:29:50	0	1s	0	7°	7°
4	Tmp	5	4.610	08:33:06	08:33:36	0	30s	+27	2°	2°
5	Tmp	6	4.990	08:33:47	08:34:20	0	33s	+30	2°	2°
6	Tmp	7	0.200	08:34:25	08:34:59	0	34s	+31	1°	2°
7	Tmp	8	0.550	08:35:11	08:36:02	0	51s	+48	1°	2°
8	Tmp	12	1.570	08:37:16	08:38:12	0	56s	+53	1°	2°
9	Tmp	13	1.770	08:37:46	08:38:55	0	1m09s	+66	1°	1°
10	Tmp	15	2.200	08:38:53	08:40:11	0	1m18s	+75	1°	1°
11	Tmp	20	2.720	08:43:13	08:43:18	0	5s	+2	4°	1°
12	Tmp	22	3.530	08:44:19	08:44:42	0	23s	+20	1°	1°
13	Tmp	24	3.720	08:49:50	08:51:02	0	1m12s	+69	10°	2°
14	Tmp	26	4.750	08:52:00	08:53:49	0	1m49s	+106	9°	5°
18	Tmp	27	0.000	08:53:07	08:54:56	0	1m49s	+106	9°	5°
19	Tmp	30	0.670	09:04:31	09:04:34	0	3s	0	6°	5°
20	Tmp	31	1.450	09:06:35	09:06:53	0	18s	+15	4°	5°
21	Tmp	36	4.170	09:14:03	09:14:03	0	0s	0	9°	5°
22	Tmp	39	2.070	09:18:28	09:18:32	0	4s	+1	6°	5°
23	Tmp	40	2.500	09:19:15	09:19:26	0	11s	+8	4°	5°
24	Tmp	40	3.010	09:19:56	09:19:56	0	0s	0	2°	5°
25	Tmp	43	3.510	09:23:49	09:23:55	0	6s	+3	5°	5°
26	Tmp	44	4.810	09:26:06	09:26:15	0	9s	+6	8°	5°
27	Tmp	47	0.310	09:27:30	09:27:49	0	19s	+16	3°	5°
28	Tmp	49	1.400	09:29:31	09:30:01	0	30s	+27	3°	5°
29	Tmp	52	2.840	09:32:24	09:32:58	0	34s	+31	3°	5°
30	Tmp	53	3.320	09:33:16	09:33:56	0	40s	+37	3°	5°
31	Tmp	55	0.260	09:34:06	09:34:56	0	50s	+47	3°	5°
32	Tmp	55	0.670	09:34:51	09:35:40	0	49s	+46	3°	5°
33	Tmp	62	0.140	09:47:15	09:47:18	0	3s	0	7°	5°
34	Tmp	62	1.130	09:49:14	09:49:17	0	3s	0	8°	5°
35	Tmp	63	2.320	09:51:46	09:51:53	0	7s	+4	3°	5°
36	Tmp	66	0.410	09:54:52	09:54:59	0	7s	+4	5°	5°
37	Tmp	68	1.060	10:02:19	10:02:23	0	4s	+1	7°	5°
38	Tmp	71	1.810	10:12:05	10:12:07	0	2s	0	3°	5°
39	Tmp	73	2.580	10:13:39	10:13:49	0	10s	+7	4°	5°
40	Tmp	74	3.280	10:15:08	10:15:15	0	7s	+4	3°	4°
41	Tmp	74	4.400	10:17:10	10:17:21	0	11s	+8	2°	4°
42	Tmp	75	4.940	10:18:00	10:18:05	0	5s	+2	3°	4°
43	Tmp	76	0.460	10:19:22	10:19:24	0	2s	0	2°	4°
44	Tmp	78	1.720	10:26:08	10:25:58	0	10s	-21	11°	4°
45	Tmp	78	2.620	10:27:31	10:27:34	0	3s	0	4°	4°
46	Tmp	78	2.900	10:27:57	10:28:00	0	3s	0	3°	4°

Etapa A	Num 32	Pen 0	PCZ 11	Total PP 922	PG 18
----------------	---------------	--------------	---------------	---------------------	--------------

47	Tmp	81	0.440	10:53:57	10:53:59	0	2s	0	10°	10°
48	Tmp	82	1.760	10:56:12	10:56:15	0	3s	0	7°	7°
49	Tmp	82	2.850	10:58:01	10:58:02	0	1s	0	10°	7°
50	Tmp	87	4.610	11:06:51	11:07:13	0	22s	+19	2°	2°
51	Tmp	88	4.990	11:07:33	11:07:52	0	19s	+16	1°	1°
52	Tmp	91	1.130	11:10:09	11:10:33	0	24s	+21	2°	2°
53	Tmp	94	1.800	11:11:36	11:12:01	0	25s	+22	3°	2°
54	Tmp	95	2.270	11:12:33	11:13:17	0	44s	+41	3°	2°

PC	Tp	Trc	DistPC	Ideal	Passagem	Pen	Erro	Pontos	NoPC	AtePC
55	Tmp	97	2.510	11:18:07	11:18:14	0	7s	+4	7°	2°
56	Tmp	99	3.210	11:19:32	11:19:44	0	12s	+9	4°	2°
57	Tmp	101	4.000	11:21:13	11:21:16	0	3s	0	2°	2°
58	Tmp	104	4.440	11:26:52	11:26:55	0	3s	0	10°	2°
59	Tmp	106	0.060	11:28:18	11:28:20	0	2s	0	5°	2°
60	Tmp	109	4.050	11:34:42	11:34:41	0	1s	0	9°	2°
61	Tmp	112	0.760	11:37:41	11:37:50	0	9s	+6	4°	2°
62	Tmp	112	1.180	11:38:27	11:39:06	0	39s	+36	12°	3°
63	Tmp	112	1.840	11:39:39	11:40:07	0	28s	+25	12°	4°
64	Tmp	115	2.400	11:42:45	11:42:46	0	1s	0	8°	4°
65	Tmp	116	2.980	11:43:39	11:43:54	0	15s	+12	12°	4°
66	Tmp	118	3.810	11:44:59	11:45:09	0	10s	+7	9°	5°
67	Tmp	118	4.440	11:46:08	11:46:17	0	9s	+6	7°	4°
68	Tmp	119	4.850	11:46:52	11:47:24	0	32s	+29	9°	5°
69	Tmp	120	0.580	11:48:34	11:49:16	0	42s	+39	9°	6°
70	Tmp	122	0.750	11:53:59	11:54:00	0	1s	0	5°	6°
71	Tmp	122	1.230	11:55:11	11:55:16	0	5s	+2	5°	5°
72	Tmp	122	1.430	11:55:41	11:56:02	0	21s	+18	7°	5°
73	Tmp	125	2.240	12:11:51	12:12:06	0	15s	+12	7°	6°
79	Tmp	126	0.300	12:14:20	12:15:08	0	48s	+45	8°	6°
80	Tmp	129	1.250	12:17:35	12:18:14	0	39s	+36	6°	6°
81	Tmp	133	2.100	12:20:09	12:21:03	0	54s	+51	6°	6°
82	Tmp	134	2.780	12:21:50	12:24:23	0	2m33s	+150	6°	6°
83	Tmp	136	3.110	12:22:38	12:25:35	0	2m57s	+174	6°	6°
84	Tmp	136	3.580	12:24:12	12:27:10	0	2m58s	+175	6°	6°
85	Tmp	140	0.810	12:35:54	12:36:17	0	23s	+20	8°	6°
86	Tmp	143	1.730	12:38:11	12:38:13	0	2s	0	9°	6°
87	Tmp	145	4.930	12:42:53	12:42:54	0	1s	0	10°	6°
88	Tmp	146	1.930	12:46:14	12:46:17	0	3s	0	10°	6°
89	Tmp	149	0.120	12:50:54	12:51:01	0	7s	+4	10°	6°
90	Tmp	149	0.450	12:51:43	12:51:48	0	5s	+2	7°	6°
91	Tmp	151	0.910	12:53:01	12:53:13	0	12s	+9	4°	6°
92	Tmp	152	1.380	12:54:05	12:54:15	0	10s	+7	4°	6°
93	Tmp	153	2.340	12:55:38	12:55:40	0	2s	0	2°	6°
94	Tmp	156	3.730	12:57:59	12:58:03	0	4s	+1	2°	6°
98	Tmp	158	0.800	13:08:09	13:08:10	0	1s	0	6°	6°
99	Tmp	159	0.390	13:10:11	13:10:28	0	17s	+14	11°	6°
100	Tmp	161	1.700	13:16:52	13:16:55	0	3s	0	7°	6°
101	Tmp	161	2.280	13:17:39	13:17:42	0	3s	0	7°	6°

Etapa B	Num 32	Pen 0	PCZ 16	Total PP 1012	PG 15
----------------	---------------	--------------	---------------	----------------------	--------------

n° 3	A PP 922	4°	B PP 1012	6°	Tot PP 1934	Col. 6°
-------------	-----------------	----	------------------	----	--------------------	----------------

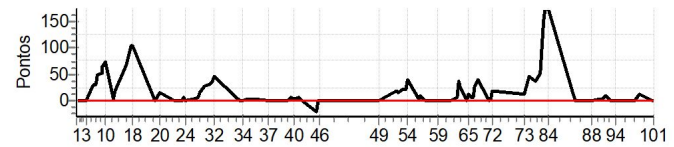



ENDURO DOS IPES 2023 DIA 2 - MINEIRO E COPA SUL MINEIRA



Performance Individual

PC	Tp	Trc	DistPC	Ideal	Passagem	Pen	Erro	Pontos	NoPC	AtePC
N u m	33	33 / Douglas Costa								
		Cat / NL / Largada		Over 45 / 7 / 08:25:30						
		Itajuba-mg			ktm 350					
PC	Tp	Trc	DistPC	Ideal	Passagem	Pen	Erro	Pontos	NoPC	AtePC
1	Tmp	2	0.590	08:26:41	08:26:39	0	2s	0	5°	5°
2	Tmp	2	2.850	08:30:47	08:30:48	0	1s	0	5°	5°
3	Tmp	2	3.430	08:31:51	08:31:51	0	0s	0	4°	4°
4	Tmp	5	4.610	08:35:06	08:36:10	0	1m04s	+61	9°	7°
5	Tmp	6	4.990	08:35:47	08:36:56	0	1m09s	+66	9°	8°
6	Tmp	7	0.200	08:36:25	08:37:51	0	1m26s	+83	9°	8°
7	Tmp	8	0.550	08:37:11	08:38:58	0	1m47s	+104	9°	9°
8	Tmp	12	1.570	08:39:16	08:41:26	0	2m10s	+127	8°	9°
9	Tmp	13	1.770	08:39:46	08:42:18	0	2m32s	+149	9°	9°
10	Tmp	15	2.200	08:40:53	08:43:55	0	3m02s	+179	9°	9°
11	Tmp	20	2.720	08:45:13	08:46:16	0	1m03s	+60	9°	9°
12	Tmp	22	3.530	08:46:19	08:47:51	0	1m32s	+89	9°	9°
13	Tmp	24	3.720	08:51:50	08:51:54	0	4s	+1	5°	9°
14	Tmp	26	4.750	08:54:00	08:54:44	0	44s	+41	5°	9°
18	Tmp	27	0.000	08:55:07	08:55:59	0	52s	+49	5°	8°
19	Tmp	30	0.670	09:06:31	09:06:33	0	2s	0	3°	8°
20	Tmp	31	1.450	09:08:35	09:09:17	0	42s	+39	9°	8°
21	Tmp	36	4.170	09:16:03	09:16:04	0	1s	0	5°	8°
22	Tmp	39	2.070	09:20:28	09:20:43	0	15s	+12	10°	8°
23	Tmp	40	2.500	09:21:15	09:21:44	0	29s	+26	9°	8°
24	Tmp	40	3.010	09:21:56	09:22:17	0	21s	+18	9°	8°
25	Tmp	43	3.510	09:25:49	09:25:55	0	6s	+3	4°	8°
26	Tmp	44	4.810	09:28:06	09:28:14	0	8s	+5	7°	8°
27	Tmp	47	0.310	09:29:30	09:30:02	0	32s	+29	7°	7°
28	Tmp	49	1.400	09:31:31	09:32:18	0	47s	+44	6°	7°
29	Tmp	52	2.840	09:34:24	09:35:34	0	1m10s	+67	6°	7°
30	Tmp	53	3.320	09:35:16	09:36:40	0	1m24s	+81	6°	7°
31	Tmp	55	0.260	09:36:06	09:37:51	0	1m45s	+102	6°	7°
32	Tmp	55	0.670	09:36:51	09:38:39	0	1m48s	+105	6°	7°
33	Tmp	62	0.140	09:49:15	09:49:18	0	3s	0	4°	7°
34	Tmp	62	1.130	09:51:14	09:51:17	0	3s	0	5°	7°
35	Tmp	63	2.320	09:53:46	09:54:05	0	19s	+16	11°	7°
36	Tmp	66	0.410	09:56:52	09:57:01	0	9s	+6	9°	7°
37	Tmp	68	1.060	10:04:19	10:04:27	0	8s	+5	12°	7°
38	Tmp	71	1.810	10:14:05	10:14:23	0	18s	+15	10°	7°
39	Tmp	73	2.580	10:15:39	10:16:07	0	28s	+25	9°	7°
40	Tmp	74	3.280	10:17:08	10:17:38	0	30s	+27	9°	7°
41	Tmp	74	4.400	10:19:10	10:19:50	0	40s	+37	9°	7°
42	Tmp	75	4.940	10:20:00	10:20:33	0	33s	+30	8°	7°
43	Tmp	76	0.460	10:21:22	10:21:57	0	35s	+32	8°	7°
44	Tmp	78	1.720	10:28:08	10:28:13	0	5s	+2	7°	7°
45	Tmp	78	2.620	10:29:31	10:29:40	0	9s	+6	11°	7°
46	Tmp	78	2.900	10:29:57	10:30:04	0	7s	+4	9°	7°

Etapa A	Num 33	Pen 0	PCZ 7	Total PP 1745	PG 14
----------------	---------------	--------------	--------------	----------------------	--------------

47	Tmp	81	0.440	10:55:57	10:55:58	0	1s	0	6°	6°
48	Tmp	82	1.760	10:58:12	10:58:15	0	3s	0	4°	4°
49	Tmp	82	2.850	11:00:01	11:00:00	0	1s	0	6°	4°
50	Tmp	87	4.610	11:08:51	11:09:33	0	42s	+39	8°	8°
51	Tmp	88	4.990	11:09:33	11:10:14	0	41s	+38	8°	8°
52	Tmp	91	1.130	11:12:09	11:13:05	0	56s	+53	8°	8°
53	Tmp	94	1.800	11:13:36	11:14:35	0	59s	+56	7°	8°
54	Tmp	95	2.270	11:14:33	11:16:10	0	1m37s	+94	9°	8°

PC	Tp	Trc	DistPC	Ideal	Passagem	Pen	Erro	Pontos	NoPC	AtePC
55	Tmp	97	2.510	11:20:07	11:20:15	0	8s	+5	9°	8°
56	Tmp	99	3.210	11:21:32	11:21:58	0	26s	+23	10°	8°
57	Tmp	101	4.000	11:23:13	11:23:33	0	20s	+17	9°	8°
58	Tmp	104	4.440	11:28:52	11:28:51	0	1s	0	6°	8°
59	Tmp	106	0.060	11:30:18	11:30:24	0	6s	+3	10°	8°
60	Tmp	109	4.050	11:36:42	11:36:42	0	0s	0	6°	8°
61	Tmp	112	0.760	11:39:41	11:39:53	0	12s	+9	10°	8°
62	Tmp	112	1.180	11:40:27	11:40:51	0	24s	+21	10°	8°
63	Tmp	112	1.840	11:41:39	11:41:57	0	18s	+15	8°	8°
64	Tmp	115	2.400	11:44:45	11:44:47	0	2s	0	5°	8°
65	Tmp	116	2.980	11:45:39	11:45:50	0	11s	+8	9°	8°
66	Tmp	118	3.810	11:46:59	11:47:14	0	15s	+12	11°	8°
67	Tmp	118	4.440	11:48:08	11:48:24	0	16s	+13	8°	7°
68	Tmp	119	4.850	11:48:52	11:49:19	0	27s	+24	8°	7°
69	Tmp	120	0.580	11:50:34	11:51:03	0	29s	+26	8°	7°
70	Tmp	122	0.750	11:55:59	11:56:02	0	3s	0	4°	7°
71	Tmp	122	1.230	11:57:11	11:57:21	0	10s	+7	7°	7°
72	Tmp	122	1.430	11:57:41	11:58:01	0	20s	+17	5°	7°
73	Tmp	125	2.240	12:13:51	12:14:09	0	18s	+15	8°	7°
79	Tmp	126	0.300	12:16:20	12:17:12	0	52s	+49	10°	7°
80	Tmp	129	1.250	12:19:35	12:22:31	0	2m56s	+173	11°	8°
81	Tmp	133	2.100	12:22:09	12:25:40	0	3m31s	+208	11°	9°
82	Tmp	134	2.780	12:23:50	12:27:24	0	3m34s	+211	8°	9°
83	Tmp	136	3.110	12:24:38	12:28:28	0	3m50s	+227	8°	9°
84	Tmp	136	3.580	12:26:12	12:30:35	0	4m23s	+260	8°	9°
85	Tmp	140	0.810	12:37:54	12:38:18	0	24s	+21	9°	8°
86	Tmp	143	1.730	12:40:11	12:40:11	0	0s	0	5°	8°
87	Tmp	145	4.930	12:44:53	12:44:54	0	1s	0	6°	8°
88	Tmp	146	1.930	12:48:14	12:48:15	0	1s	0	6°	8°
89	Tmp	149	0.120	12:52:54	12:52:57	0	3s	0	2°	8°
90	Tmp	149	0.450	12:53:43	12:53:49	0	6s	+3	8°	8°
91	Tmp	151	0.910	12:55:01	12:55:24	0	23s	+20	8°	8°
92	Tmp	152	1.380	12:56:05	12:56:52	0	47s	+44	8°	8°
93	Tmp	153	2.340	12:57:38	12:58:32	0	54s	+51	9°	8°
94	Tmp	156	3.730	12:59:59	13:01:13	0	1m14s	+71	9°	8°
98	Tmp	158	0.800	13:10:09	13:10:13	0	4s	+1	8°	8°
99	Tmp	159	0.390	13:12:11	13:12:16	0	5s	+2	8°	8°
100	Tmp	161	1.700	13:18:52	13:18:54	0	2s	0	4°	8°
101	Tmp	161	2.280	13:19:39	13:19:44	0	5s	+2	10°	8°

Etapa B	Num 33	Pen 0	PCZ 12	Total PP 1838	PG 13
----------------	---------------	--------------	---------------	----------------------	--------------

n° 7	A PP 1745	7°	B PP 1838	8°	Tot PP 3583	Col. 7°
-------------	------------------	-----------	------------------	-----------	--------------------	----------------

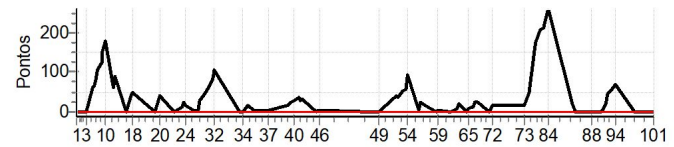



ENDURO DOS IPES 2023 DIA 2 - MINEIRO E COPA SUL MINEIRA



Performance Individual

PC	Tp	Trc	DistPC	Ideal	Passagem	Pen	Erro	Pontos	NoPC	AtePC
N u m	34	34 / Mauro Cesar Cerqueira de Souza								
		Cat / NL / Largada		Over 45 / 11 / 08:27:30						
		Osorio			Crf 450x					
PC	Tp	Trc	DistPC	Ideal	Passagem	Pen	Erro	Pontos	NoPC	AtePC
1	Tmp	2	0.590	08:28:41	08:28:41	0	0s	0	2°	2°
2	Tmp	2	2.850	08:32:47	08:32:47	0	0s	0	2°	2°
3	Tmp	2	3.430	08:33:51	08:33:47	0	4s	-3	9°	8°
4	Tmp	5	4.610	08:37:06	08:38:40	0	1m34s	+91	12°	11°
5	Tmp	6	4.990	08:37:47	08:39:36	0	1m49s	+106	11°	11°
6	Tmp	7	0.200	08:38:25	08:40:25	0	2m00s	+117	11°	11°
7	Tmp	8	0.550	08:39:11	08:41:37	0	2m26s	+143	11°	11°
8	Tmp	12	1.570	08:41:16	08:44:14	0	2m58s	+175	11°	11°
9	Tmp	13	1.770	08:41:46	08:45:00	0	3m14s	+191	11°	11°
10	Tmp	15	2.200	08:42:53	08:46:41	0	3m48s	+225	11°	11°
11	Tmp	20	2.720	08:47:13	08:53:14	0	6m01s	+358	11°	11°
12	Tmp	22	3.530	08:48:19	08:55:09	0	6m50s	+407	11°	11°
13	Tmp	24	3.720	08:53:50	08:57:28	0	3m38s	+215	11°	11°
14	Tmp	26	4.750	08:56:00	09:03:24	0	7m24s	+441	11°	11°
18	Tmp	27	0.000	08:57:07	09:04:51	0	7m44s	+461	11°	11°
19	Tmp	30	0.670	09:08:31	09:08:36	0	5s	+2	9°	11°
20	Tmp	31	1.450	09:10:35	09:11:38	0	1m03s	+60	11°	11°
21	Tmp	36	4.170	09:18:03	09:18:01	0	2s	0	2°	11°
22	Tmp	39	2.070	09:22:28	09:22:40	0	12s	+9	8°	11°
23	Tmp	40	2.500	09:23:15	09:23:36	0	21s	+18	8°	11°
24	Tmp	40	3.010	09:23:56	09:24:09	0	13s	+10	8°	11°
25	Tmp	43	3.510	09:27:49	09:27:55	0	6s	+3	3°	11°
26	Tmp	44	4.810	09:30:06	09:30:11	0	5s	+2	5°	11°
27	Tmp	47	0.310	09:31:30	09:31:51	0	21s	+18	4°	11°
28	Tmp	49	1.400	09:33:31	09:34:23	0	52s	+49	7°	11°
29	Tmp	52	2.840	09:36:24	09:37:45	0	1m21s	+78	7°	11°
30	Tmp	53	3.320	09:37:16	09:38:48	0	1m32s	+89	7°	11°
31	Tmp	55	0.260	09:38:06	09:39:55	0	1m49s	+106	7°	11°
32	Tmp	55	0.670	09:38:51	09:40:44	0	1m53s	+110	7°	11°
33	Tmp	62	0.140	09:51:15	09:51:21	0	6s	+3	11°	11°
34	Tmp	62	1.130	09:53:14	09:53:16	0	2s	0	2°	11°
35	Tmp	63	2.320	09:55:46	09:56:00	0	14s	+11	7°	11°
36	Tmp	66	0.410	09:58:52	09:58:55	0	3s	0	1°	11°
37	Tmp	68	1.060	10:06:19	10:06:22	0	3s	0	2°	11°
38	Tmp	71	1.810	10:16:05	10:16:13	0	8s	+5	7°	11°
39	Tmp	73	2.580	10:17:39	10:18:06	0	27s	+24	8°	11°
40	Tmp	74	3.280	10:19:08	10:19:35	0	27s	+24	8°	11°
41	Tmp	74	4.400	10:21:10	10:21:45	0	35s	+32	7°	11°
42	Tmp	75	4.940	10:22:00	10:22:29	0	29s	+26	6°	11°
43	Tmp	76	0.460	10:23:22	10:23:50	0	28s	+25	6°	11°
44	Tmp	78	1.720	10:30:08	10:29:57	0	11s	-24	12°	11°
45	Tmp	78	2.620	10:31:31	10:31:32	0	1s	0	2°	11°
46	Tmp	78	2.900	10:31:57	10:31:58	0	1s	0	1°	11°

Etapa A	Num 34	Pen 0	PCZ 8	Total PP 3661	PG 10
----------------	---------------	--------------	--------------	----------------------	--------------

47	Tmp	81	0.440	10:57:57	10:57:54	0	3s	0	2°	2°
48	Tmp	82	1.760	11:00:12	11:00:13	0	1s	0	1°	1°
49	Tmp	82	2.850	11:02:01	11:01:59	0	2s	0	2°	1°
50	Tmp	87	4.610	11:10:51	11:11:46	0	55s	+52	10°	10°
51	Tmp	88	4.990	11:11:33	11:12:37	0	1m04s	+61	10°	10°
52	Tmp	91	1.130	11:14:09	11:15:43	0	1m34s	+91	11°	10°
53	Tmp	94	1.800	11:15:36	11:17:20	0	1m44s	+101	11°	10°
54	Tmp	95	2.270	11:16:33	11:18:53	0	2m20s	+137	11°	11°

PC	Tp	Trc	DistPC	Ideal	Passagem	Pen	Erro	Pontos	NoPC	AtePC
55	Tmp	97	2.510	11:22:07	11:22:14	0	7s	+4	6°	11°
56	Tmp	99	3.210	11:23:32	11:23:49	0	17s	+14	6°	10°
57	Tmp	101	4.000	11:25:13	11:25:24	0	11s	+8	6°	10°
58	Tmp	104	4.440	11:30:52	11:30:55	0	3s	0	2°	10°
59	Tmp	106	0.060	11:32:18	11:32:21	0	3s	0	1°	9°
60	Tmp	109	4.050	11:38:42	11:38:40	0	2s	0	2°	9°
61	Tmp	112	0.760	11:41:41	11:41:52	0	11s	+8	7°	9°
62	Tmp	112	1.180	11:42:27	11:42:47	0	20s	+17	7°	9°
63	Tmp	112	1.840	11:43:39	11:43:50	0	11s	+8	5°	9°
64	Tmp	115	2.400	11:46:45	11:46:47	0	2s	0	2°	9°
65	Tmp	116	2.980	11:47:39	11:47:43	0	4s	+1	2°	9°
66	Tmp	118	3.810	11:48:59	11:49:02	0	3s	0	2°	9°
67	Tmp	118	4.440	11:50:08	11:50:09	0	1s	0	1°	9°
68	Tmp	119	4.850	11:50:52	11:50:55	0	3s	0	1°	8°
69	Tmp	120	0.580	11:52:34	11:52:39	0	5s	+2	4°	8°
70	Tmp	122	0.750	11:57:59	11:58:01	0	2s	0	2°	8°
71	Tmp	122	1.230	11:59:11	11:59:28	0	17s	+14	10°	8°
72	Tmp	122	1.430	11:59:41	12:00:06	0	25s	+22	8°	8°
73	Tmp	125	2.240	12:15:51	12:15:59	0	8s	+5	2°	8°
79	Tmp	126	0.300	12:18:20	12:18:40	0	20s	+17	6°	8°
80	Tmp	129	1.250	12:21:35	12:22:26	0	51s	+48	8°	7°
81	Tmp	133	2.100	12:24:09	12:27:24	0	3m15s	+192	10°	7°
82	Tmp	134	2.780	12:25:50	12:29:10	0	3m20s	+197	7°	7°
83	Tmp	136	3.110	12:26:38	12:30:23	0	3m45s	+222	7°	7°
84	Tmp	136	3.580	12:28:12	12:32:30	0	4m18s	+255	7°	7°
85	Tmp	140	0.810	12:39:54	12:40:11	0	17s	+14	5°	7°
86	Tmp	143	1.730	12:42:11	12:42:13	0	2s	0	2°	7°
87	Tmp	145	4.930	12:46:53	12:46:51	0	2s	0	2°	7°
88	Tmp	146	1.930	12:50:14	12:50:15	0	1s	0	2°	7°
89	Tmp	149	0.120	12:54:54	12:54:57	0	3s	0	1°	7°
90	Tmp	149	0.450	12:55:43	12:55:48	0	5s	+2	6°	7°
91	Tmp	151	0.910	12:57:01	12:57:17	0	16s	+13	7°	7°
92	Tmp	152	1.380	12:58:05	12:58:28	0	23s	+20	6°	7°
93	Tmp	153	2.340	12:59:38	12:59:55	0	17s	+14	6°	7°
94	Tmp	156	3.730	13:01:59	13:02:12	0	13s	+10	4°	7°
98	Tmp	158	0.800	13:12:09	13:12:10	0	1s	0	1°	7°
99	Tmp	159	0.390	13:14:11	13:14:10	0	1s	0	2°	7°
100	Tmp	161	1.700	13:20:52	13:20:48	0	4s	-3	11°	7°
101	Tmp	161	2.280	13:21:39	13:21:42	0	3s	0	2°	7°

Etapa B	Num 34	Pen 0	PCZ 18	Total PP 1552	PG 14
----------------	---------------	--------------	---------------	----------------------	--------------

n° 11	A PP 3661	11°	B PP 1552	7°	Tot PP 5213	Col. 10°
--------------	------------------	-----	------------------	----	--------------------	-----------------

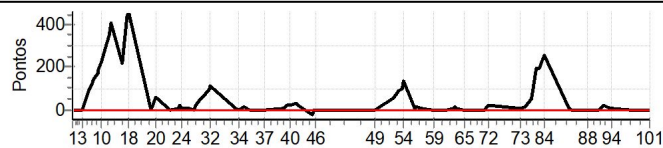



ENDURO DOS IPES 2023 DIA 2 - MINEIRO E COPA SUL MINEIRA



Performance Individual

PC	Tp	Trc	DistPC	Ideal	Passagem	Pen	Erro	Pontos	NoPC	AtePC
N u m	35	35 / Anderson Clei Vargas								
		Cat / NL / Largada		Over 45 / 6 / 08:25:00						
		Corupa			Ktm 250					
PC	Tp	Trc	DistPC	Ideal	Passagem	Pen	Erro	Pontos	NoPC	AtePC
1	Tmp	2	0.590	08:26:11	08:26:14	0	3s	0	6°	6°
2	Tmp	2	2.850	08:30:17	08:30:14	0	3s	0	6°	6°
3	Tmp	2	3.430	08:31:21	08:31:17	0	4s	-3	10°	9°
4	Tmp	5	4.610	08:34:36	08:35:58	0	1m22s	+79	11°	10°
5	Tmp	6	4.990	08:35:17	08:36:37	0	1m20s	+77	10°	10°
6	Tmp	7	0.200	08:35:55	08:37:25	0	1m30s	+87	10°	10°
7	Tmp	8	0.550	08:36:41	08:38:28	0	1m47s	+104	10°	10°
8	Tmp	12	1.570	08:38:46	08:41:00	0	2m14s	+131	10°	10°
9	Tmp	13	1.770	08:39:16	08:41:45	0	2m29s	+146	8°	10°
10	Tmp	15	2.200	08:40:23	08:43:32	0	3m09s	+186	10°	10°
11	Tmp	20	2.720	08:44:43	08:46:21	0	1m38s	+95	10°	10°
12	Tmp	22	3.530	08:45:49	08:48:16	0	2m27s	+144	10°	10°
13	Tmp	24	3.720	08:51:20	08:51:18	0	2s	0	3°	10°
14	Tmp	26	4.750	08:53:30	08:54:40	0	1m10s	+67	8°	10°
18	Tmp	27	0.000	08:54:37	08:56:12	0	1m35s	+92	8°	10°
19	Tmp	30	0.670	09:06:01	09:06:13	0	12s	+9	11°	10°
20	Tmp	31	1.450	09:08:05	09:08:59	0	54s	+51	10°	10°
21	Tmp	36	4.170	09:15:33	09:15:31	0	2s	0	6°	10°
22	Tmp	39	2.070	09:19:58	09:20:19	0	21s	+18	11°	10°
23	Tmp	40	2.500	09:20:45	09:21:22	0	37s	+34	11°	10°
24	Tmp	40	3.010	09:21:26	09:22:00	0	34s	+31	11°	10°
25	Tmp	43	3.510	09:25:19	09:25:35	0	16s	+13	11°	10°
26	Tmp	44	4.810	09:27:36	09:28:01	0	25s	+22	10°	10°
27	Tmp	47	0.310	09:29:00	09:30:00	0	1m00s	+57	10°	10°
28	Tmp	49	1.400	09:31:01	09:32:22	0	1m21s	+78	10°	10°
29	Tmp	52	2.840	09:33:54	09:35:46	0	1m52s	+109	9°	10°
30	Tmp	53	3.320	09:34:46	09:36:56	0	2m10s	+127	10°	10°
31	Tmp	55	0.260	09:35:36	09:38:19	0	2m43s	+160	12°	10°
32	Tmp	55	0.670	09:36:21	09:39:09	0	2m48s	+165	11°	10°
33	Tmp	62	0.140	09:48:45	09:48:51	0	6s	+3	12°	10°
34	Tmp	62	1.130	09:50:44	09:50:46	0	2s	0	6°	10°
35	Tmp	63	2.320	09:53:16	09:53:32	0	16s	+13	9°	10°
36	Tmp	66	0.410	09:56:22	09:56:30	0	8s	+5	7°	10°
37	Tmp	68	1.060	10:03:49	10:03:52	0	3s	0	4°	10°
38	Tmp	71	1.810	10:13:35	10:13:44	0	9s	+6	8°	10°
39	Tmp	73	2.580	10:15:09	10:15:45	0	36s	+33	10°	9°
40	Tmp	74	3.280	10:16:38	10:17:18	0	40s	+37	10°	9°
41	Tmp	74	4.400	10:18:40	10:19:42	0	1m02s	+59	11°	9°
42	Tmp	75	4.940	10:19:30	10:20:28	0	58s	+55	11°	9°
43	Tmp	76	0.460	10:20:52	10:21:59	0	1m07s	+64	11°	9°
44	Tmp	78	1.720	10:27:38	10:27:37	0	1s	0	3°	9°
45	Tmp	78	2.620	10:29:01	10:29:11	0	10s	+7	12°	9°
46	Tmp	78	2.900	10:29:27	10:29:40	0	13s	+10	12°	9°

Etapa A	Num 35	Pen 0	PCZ 7	Total PP 2377	PG 12
----------------	---------------	--------------	--------------	----------------------	--------------

47	Tmp	81	0.440	10:55:27	10:55:24	0	3s	0	7°	7°
48	Tmp	82	1.760	10:57:42	10:57:45	0	3s	0	5°	5°
49	Tmp	82	2.850	10:59:31	10:59:29	0	2s	0	7°	5°
50	Tmp	87	4.610	11:08:21	11:09:35	0	1m14s	+71	12°	12°
51	Tmp	88	4.990	11:09:03	11:10:17	0	1m14s	+71	12°	12°
52	Tmp	91	1.130	11:11:39	11:13:46	0	2m07s	+124	12°	12°
53	Tmp	94	1.800	11:13:06	11:15:21	0	2m15s	+132	12°	12°
54	Tmp	95	2.270	11:14:03	11:16:53	0	2m50s	+167	12°	12°

PC	Tp	Trc	DistPC	Ideal	Passagem	Pen	Erro	Pontos	NoPC	AtePC
55	Tmp	97	2.510	11:19:37	11:19:43	0	6s	+3	2°	12°
56	Tmp	99	3.210	11:21:02	11:21:17	0	15s	+12	5°	12°
57	Tmp	101	4.000	11:22:43	11:23:05	0	22s	+19	10°	12°
58	Tmp	104	4.440	11:28:22	11:28:22	0	0s	0	7°	12°
59	Tmp	106	0.060	11:29:48	11:30:00	0	12s	+9	12°	12°
60	Tmp	109	4.050	11:36:12	11:36:08	0	4s	-3	12°	12°
61	Tmp	112	0.760	11:39:11	11:39:21	0	10s	+7	5°	12°
62	Tmp	112	1.180	11:39:57	11:40:20	0	23s	+20	9°	12°
63	Tmp	112	1.840	11:41:09	11:41:26	0	17s	+14	7°	12°
64	Tmp	115	2.400	11:44:15	11:44:20	0	5s	+2	10°	12°
65	Tmp	116	2.980	11:45:09	11:45:19	0	10s	+7	8°	12°
66	Tmp	118	3.810	11:46:29	11:46:43	0	14s	+11	10°	12°
67	Tmp	118	4.440	11:47:38	11:47:57	0	19s	+16	10°	12°
68	Tmp	119	4.850	11:48:22	11:49:00	0	38s	+35	10°	12°
69	Tmp	120	0.580	11:50:04	11:51:00	0	56s	+53	10°	12°
70	Tmp	122	0.750	11:55:29	11:55:33	0	4s	+1	7°	12°
71	Tmp	122	1.230	11:56:41	11:57:03	0	22s	+19	11°	12°
72	Tmp	122	1.430	11:57:11	11:57:44	0	33s	+30	12°	12°
73	Tmp	125	2.240	12:13:21	12:13:51	0	30s	+27	11°	12°
79	Tmp	126	0.300	12:15:50	12:16:45	0	55s	+52	11°	12°
80	Tmp	129	1.250	12:19:05	12:20:28	0	1m23s	+80	9°	11°
81	Tmp	133	2.100	12:21:39	12:24:10	0	2m31s	+148	9°	11°
82	Tmp	134	2.780	12:23:20	12:28:39	0	5m19s	+316	11°	11°
83	Tmp	136	3.110	12:24:08	12:29:47	0	5m39s	+336	11°	11°
84	Tmp	136	3.580	12:25:42	12:31:43	0	6m01s	+358	11°	11°
85	Tmp	140	0.810	12:37:24	12:37:52	0	28s	+25	10°	11°
86	Tmp	143	1.730	12:39:41	12:39:39	0	2s	0	6°	11°
87	Tmp	145	4.930	12:44:23	12:44:22	0	1s	0	7°	11°
88	Tmp	146	1.930	12:47:44	12:47:45	0	1s	0	7°	11°
89	Tmp	149	0.120	12:52:24	12:52:27	0	3s	0	3°	11°
90	Tmp	149	0.450	12:53:13	12:53:15	0	2s	0	2°	11°
91	Tmp	151	0.910	12:54:31	12:55:35	0	1m04s	+61	10°	11°
92	Tmp	152	1.380	12:55:35	12:56:49	0	1m14s	+71	10°	11°
93	Tmp	153	2.340	12:57:08	12:58:25	0	1m17s	+74	10°	11°
94	Tmp	156	3.730	12:59:29	13:01:21	0	1m52s	+109	11°	11°
98	Tmp	158	0.800	13:09:39	13:09:42	0	3s	0	4°	11°
99	Tmp	159	0.390	13:11:41	13:11:49	0	8s	+5	9°	11°
100	Tmp	161	1.700	13:18:22	13:18:26	0	4s	+1	10°	11°
101	Tmp	161	2.280	13:19:09	13:19:19	0	10s	+7	11°	11°

Etapa B	Num 35	Pen 0	PCZ 10	Total PP 2496	PG 10
----------------	---------------	--------------	---------------	----------------------	--------------

n° 6	A PP 2377	9°	B PP 2496	11°	Tot PP 4873	Col. 9°
-------------	------------------	-----------	------------------	------------	--------------------	----------------

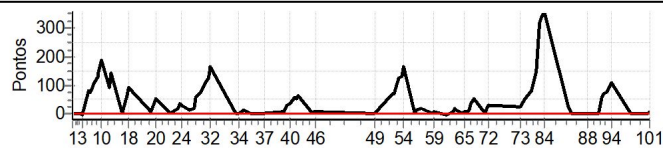



ENDURO DOS IPES 2023 DIA 2 - MINEIRO E COPA SUL MINEIRA



Performance Individual

PC	Tp	Trc	DistPC	Ideal	Passagem	Pen	Erro	Pontos	NoPC	AtePC
N u m	36	36 / Leandro Hendler Hahn								
		Cat / NL / Largada		Over 45 / 8 / 08:26:00						
		Bage		GAS GAS						
PC	Tp	Trc	DistPC	Ideal	Passagem	Pen	Erro	Pontos	NoPC	AtePC
1	Tmp	2	0.590	08:27:11	08:27:11	0	0s	0	4°	4°
2	Tmp	2	2.850	08:31:17	08:31:18	0	1s	0	4°	4°
3	Tmp	2	3.430	08:32:21	08:32:21	0	0s	0	3°	3°
4	Tmp	5	4.610	08:35:36	08:36:54	0	1m18s	+75	10°	9°
5	Tmp	6	4.990	08:36:17	08:40:31	0	4m14s	+251	12°	12°
6	Tmp	7	0.200	08:36:55	08:42:08	0	5m13s	+310	12°	12°
7	Tmp	8	0.550	08:37:41	08:43:21	0	5m40s	+337	12°	12°
8	Tmp	12	1.570	08:39:46	08:45:38	0	5m52s	+349	12°	12°
9	Tmp	13	1.770	08:40:16	08:54:44	0	14m28s	+865	12°	12°
10	Tmp	15	2.200	08:41:23	08:56:27	0	15m04s	+900	12°	12°
11	Tmp	20	2.720	08:45:43	08:59:14	0	13m31s	+808	12°	12°
12	Tmp	22	3.530	08:46:49	09:00:47	0	13m58s	+835	12°	12°
13	Tmp	24	3.720	08:52:20	09:03:27	0	11m07s	+664	12°	12°
14	Tmp	26	4.750	08:54:30	09:06:27	0	11m57s	+714	12°	12°
18	Tmp	27	0.000	08:55:37	09:07:43	0	12m06s	+723	12°	12°
19	Tmp	30	0.670	09:07:01	09:12:42	0	5m41s	+338	12°	12°
20	Tmp	31	1.450	09:09:05	09:15:32	0	6m27s	+384	12°	12°
21	Tmp	36	4.170	09:16:33	09:18:54	0	2m21s	+138	12°	12°
22	Tmp	39	2.070	09:20:58	09:23:06	0	2m08s	+125	12°	12°
23	Tmp	40	2.500	09:21:45	09:24:09	0	2m24s	+141	12°	12°
24	Tmp	40	3.010	09:22:26	09:24:46	0	2m20s	+137	12°	12°
25	Tmp	43	3.510	09:26:19	09:26:26	0	7s	+4	7°	12°
26	Tmp	44	4.810	09:28:36	09:28:53	0	17s	+14	9°	12°
27	Tmp	47	0.310	09:30:00	09:30:54	0	54s	+51	9°	12°
28	Tmp	49	1.400	09:32:01	09:33:08	0	1m07s	+64	8°	12°
29	Tmp	52	2.840	09:34:54	09:36:32	0	1m38s	+95	8°	12°
30	Tmp	53	3.320	09:35:46	09:37:36	0	1m50s	+107	8°	12°
31	Tmp	55	0.260	09:36:36	09:38:40	0	2m04s	+121	8°	12°
32	Tmp	55	0.670	09:37:21	09:39:30	0	2m09s	+126	8°	12°
33	Tmp	62	0.140	09:49:45	09:49:48	0	3s	0	3°	12°
34	Tmp	62	1.130	09:51:44	09:51:48	0	4s	+1	11°	12°
35	Tmp	63	2.320	09:54:16	09:54:35	0	19s	+16	10°	12°
36	Tmp	66	0.410	09:57:22	09:58:17	0	55s	+52	12°	12°
37	Tmp	68	1.060	10:04:49	10:04:51	0	2s	0	3°	12°
38	Tmp	71	1.810	10:14:35	10:14:58	0	23s	+20	11°	12°
39	Tmp	73	2.580	10:16:09	10:16:49	0	40s	+37	11°	12°
40	Tmp	74	3.280	10:17:38	10:18:22	0	44s	+41	11°	12°
41	Tmp	74	4.400	10:19:40	10:20:40	0	1m00s	+57	10°	12°
42	Tmp	75	4.940	10:20:30	10:21:28	0	58s	+55	10°	12°
43	Tmp	76	0.460	10:21:52	10:22:54	0	1m02s	+59	10°	12°
44	Tmp	78	1.720	10:28:38	10:28:39	0	1s	0	2°	12°
45	Tmp	78	2.620	10:30:01	10:30:07	0	6s	+3	10°	12°
46	Tmp	78	2.900	10:30:27	10:30:35	0	8s	+5	10°	12°
Etapa A		Num 36	Pen 0	PCZ 6	Total PP 9022	PG 9				
47	Tmp	81	0.440	10:56:27	10:56:29	0	2s	0	5°	5°
48	Tmp	82	1.760	10:58:42	10:58:46	0	4s	+1	9°	9°
49	Tmp	82	2.850	11:00:31	11:00:34	0	3s	0	5°	9°
50	Tmp	87	4.610	11:09:21	11:09:58	0	37s	+34	7°	7°
51	Tmp	88	4.990	11:10:03	11:10:43	0	40s	+37	7°	7°
52	Tmp	91	1.130	11:12:39	11:13:30	0	51s	+48	7°	7°
53	Tmp	94	1.800	11:14:06	11:15:07	0	1m01s	+58	8°	7°
54	Tmp	95	2.270	11:15:03	11:16:31	0	1m28s	+85	7°	7°

PC	Tp	Trc	DistPC	Ideal	Passagem	Pen	Erro	Pontos	NoPC	AtePC
55	Tmp	97	2.510	11:20:37	11:20:49	0	12s	+9	11°	7°
56	Tmp	99	3.210	11:22:02	11:22:26	0	24s	+21	9°	7°
57	Tmp	101	4.000	11:23:43	11:23:58	0	15s	+12	8°	7°
58	Tmp	104	4.440	11:29:22	11:29:22	0	0s	0	5°	7°
59	Tmp	106	0.060	11:30:48	11:30:51	0	3s	0	2°	7°
60	Tmp	109	4.050	11:37:12	11:37:13	0	1s	0	5°	7°
61	Tmp	112	0.760	11:40:11	11:40:22	0	11s	+8	8°	7°
62	Tmp	112	1.180	11:40:57	11:41:20	0	23s	+20	8°	7°
63	Tmp	112	1.840	11:42:09	11:42:32	0	23s	+20	10°	7°
64	Tmp	115	2.400	11:45:15	11:45:18	0	3s	0	4°	7°
65	Tmp	116	2.980	11:46:09	11:46:16	0	7s	+4	5°	7°
66	Tmp	118	3.810	11:47:29	11:47:34	0	5s	+2	5°	7°
67	Tmp	118	4.440	11:48:38	11:50:06	0	1m28s	+85	12°	8°
68	Tmp	119	4.850	11:49:22	11:50:52	0	1m30s	+87	12°	9°
69	Tmp	120	0.580	11:51:04	11:52:35	0	1m31s	+88	12°	9°
70	Tmp	122	0.750	11:56:29	11:56:38	0	9s	+6	9°	9°
71	Tmp	122	1.230	11:57:41	11:57:56	0	15s	+12	8°	9°
72	Tmp	122	1.430	11:58:11	11:58:44	0	33s	+30	11°	10°
73	Tmp	125	2.240	12:14:21	12:14:57	0	36s	+33	12°	10°
79	Tmp	126	0.300	12:16:50	12:17:39	0	49s	+46	9°	10°
80	Tmp	129	1.250	12:20:05	12:21:43	0	1m38s	+95	10°	10°
81	Tmp	133	2.100	12:22:39	12:25:05	0	2m26s	+143	8°	10°
82	Tmp	134	2.780	12:24:20	12:28:24	0	4m04s	+241	10°	10°
83	Tmp	136	3.110	12:25:08	12:29:26	0	4m18s	+255	10°	10°
84	Tmp	136	3.580	12:26:42	12:31:21	0	4m39s	+276	9°	10°
85	Tmp	140	0.810	12:38:24	12:38:47	0	23s	+20	7°	10°
86	Tmp	143	1.730	12:40:41	12:40:40	0	1s	0	4°	10°
87	Tmp	145	4.930	12:45:23	12:45:24	0	1s	0	5°	10°
88	Tmp	146	1.930	12:48:44	12:48:46	0	2s	0	5°	10°
89	Tmp	149	0.120	12:53:24	12:53:35	0	11s	+8	11°	10°
90	Tmp	149	0.450	12:54:13	12:54:27	0	14s	+11	11°	10°
91	Tmp	151	0.910	12:55:31	12:56:57	0	1m26s	+83	11°	10°
92	Tmp	152	1.380	12:56:35	12:58:17	0	1m42s	+99	11°	10°
93	Tmp	153	2.340	12:58:08	12:59:49	0	1m41s	+98	11°	10°
94	Tmp	156	3.730	13:00:29	13:02:16	0	1m47s	+104	10°	10°
98	Tmp	158	0.800	13:10:39	13:10:39	0	0s	0	3°	10°
99	Tmp	159	0.390	13:12:41	13:12:42	0	1s	0	3°	10°
100	Tmp	161	1.700	13:19:22	13:19:23	0	1s	0	3°	10°
101	Tmp	161	2.280	13:20:09	13:20:11	0	2s	0	4°	10°
Etapa B		Num 36	Pen 0	PCZ 13	Total PP 2179	PG 11				

n° 8	A PP	9022	12°	B PP	2179	10°	Tot PP	11201	Col.	12°
-------------	-------------	------	-----	-------------	------	-----	---------------	-------	-------------	-----

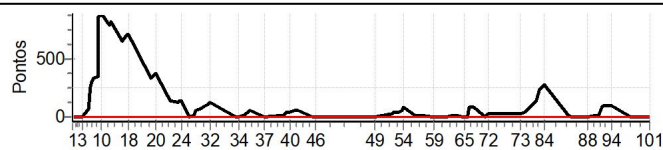



ENDURO DOS IPES 2023 DIA 2 - MINEIRO E COPA SUL MINEIRA



Performance Individual

PC	Tp	Trc	DistPC	Ideal	Passagem	Pen	Erro	Pontos	NoPC	AtePC	PC	Tp	Trc	DistPC	Ideal	Passagem	Pen	Erro	Pontos	NoPC	AtePC							
N u m	37	37 / Sandro Hoffmann																										
		Cat / NL / Largada Over 45 / 4 / 08:24:00																										
		Venda Nova do Imigrante HONDA 310 F																										
1	Tmp	2	0.590	08:25:11	08:25:14	0	3s	0	7°	7°	55	Tmp	97	2.510	11:18:37	11:18:47	0	10s	+7	10°	6°							
2	Tmp	2	2.850	08:29:17	08:29:16	0	1s	0	8°	7°	56	Tmp	99	3.210	11:20:02	11:20:33	0	31s	+28	11°	6°							
3	Tmp	2	3.430	08:30:21	08:30:18	0	3s	0	6°	5°	57	Tmp	101	4.000	11:21:43	11:22:06	0	23s	+20	11°	6°							
4	Tmp	5	4.610	08:33:36	08:34:21	0	45s	+42	5°	4°	58	Tmp	104	4.440	11:27:22	11:27:22	0	0s	0	9°	6°							
5	Tmp	6	4.990	08:34:17	08:34:54	0	37s	+34	5°	4°	59	Tmp	106	0.060	11:28:48	11:28:50	0	2s	0	4°	6°							
6	Tmp	7	0.200	08:34:55	08:35:43	0	48s	+45	5°	4°	60	Tmp	109	4.050	11:35:12	11:35:12	0	0s	0	8°	6°							
7	Tmp	8	0.550	08:35:41	08:36:41	0	1m00s	+57	4°	4°	61	Tmp	112	0.760	11:38:11	11:38:21	0	10s	+7	6°	6°							
8	Tmp	12	1.570	08:37:46	08:38:59	0	1m13s	+70	5°	4°	62	Tmp	112	1.180	11:38:57	11:39:13	0	16s	+13	4°	6°							
9	Tmp	13	1.770	08:38:16	08:39:42	0	1m26s	+83	5°	5°	63	Tmp	112	1.840	11:40:09	11:40:13	0	4s	+1	3°	6°							
10	Tmp	15	2.200	08:39:23	08:41:03	0	1m40s	+97	4°	5°	64	Tmp	115	2.400	11:43:15	11:43:17	0	2s	0	7°	6°							
11	Tmp	20	2.720	08:43:43	08:43:50	0	7s	+4	5°	5°	65	Tmp	116	2.980	11:44:09	11:44:13	0	4s	+1	3°	6°							
12	Tmp	22	3.530	08:44:49	08:45:21	0	32s	+29	6°	5°	66	Tmp	118	3.810	11:45:29	11:45:34	0	5s	+2	6°	6°							
13	Tmp	24	3.720	08:50:20	08:50:20	0	0s	0	4°	3°	67	Tmp	118	4.440	11:46:38	11:46:46	0	8s	+5	6°	6°							
14	Tmp	26	4.750	08:52:30	08:52:49	0	19s	+16	2°	2°	68	Tmp	119	4.850	11:47:22	11:47:33	0	11s	+8	6°	6°							
18	Tmp	27	0.000	08:53:37	08:53:59	0	22s	+19	2°	2°	69	Tmp	120	0.580	11:49:04	11:49:23	0	19s	+16	7°	5°							
19	Tmp	30	0.670	09:05:01	09:05:01	0	0s	0	5°	2°	70	Tmp	122	0.750	11:54:29	11:54:38	0	9s	+6	10°	5°							
20	Tmp	31	1.450	09:07:05	09:07:30	0	25s	+22	5°	2°	71	Tmp	122	1.230	11:55:41	11:55:50	0	9s	+6	6°	6°							
21	Tmp	36	4.170	09:14:33	09:14:31	0	2s	0	8°	2°	72	Tmp	122	1.430	11:56:11	11:56:31	0	20s	+17	6°	6°							
22	Tmp	39	2.070	09:18:58	09:19:01	0	3s	0	2°	2°	73	Tmp	125	2.240	12:12:21	12:12:32	0	11s	+8	5°	5°							
23	Tmp	40	2.500	09:19:45	09:19:58	0	13s	+10	6°	2°	79	Tmp	126	0.300	12:14:50	12:15:09	0	19s	+16	5°	5°							
24	Tmp	40	3.010	09:20:26	09:20:31	0	5s	+2	7°	2°	80	Tmp	129	1.250	12:18:05	12:18:26	0	21s	+18	5°	5°							
25	Tmp	43	3.510	09:24:19	09:24:23	0	4s	+1	1°	2°	81	Tmp	133	2.100	12:20:39	12:21:33	0	54s	+51	5°	5°							
26	Tmp	44	4.810	09:26:36	09:26:39	0	3s	0	2°	2°	82	Tmp	134	2.780	12:22:20	12:23:10	0	50s	+47	4°	4°							
27	Tmp	47	0.310	09:28:00	09:28:21	0	21s	+18	5°	2°	83	Tmp	136	3.110	12:23:08	12:24:17	0	1m09s	+66	4°	4°							
28	Tmp	49	1.400	09:30:01	09:30:32	0	31s	+28	4°	2°	84	Tmp	136	3.580	12:24:42	12:26:01	0	1m19s	+76	4°	4°							
29	Tmp	52	2.840	09:32:54	09:33:47	0	53s	+50	5°	4°	85	Tmp	140	0.810	12:36:24	12:36:41	0	17s	+14	6°	4°							
30	Tmp	53	3.320	09:33:46	09:34:50	0	1m04s	+61	5°	4°	86	Tmp	143	1.730	12:38:41	12:38:38	0	3s	0	8°	4°							
31	Tmp	55	0.260	09:34:36	09:36:02	0	1m26s	+83	5°	4°	87	Tmp	145	4.930	12:43:23	12:43:22	0	1s	0	9°	4°							
32	Tmp	55	0.670	09:35:21	09:36:48	0	1m27s	+84	5°	4°	88	Tmp	146	1.930	12:46:44	12:46:44	0	0s	0	9°	4°							
33	Tmp	62	0.140	09:47:45	09:47:47	0	2s	0	6°	4°	89	Tmp	149	0.120	12:51:24	12:51:26	0	2s	0	4°	4°							
34	Tmp	62	1.130	09:49:44	09:49:46	0	2s	0	7°	4°	90	Tmp	149	0.450	12:52:13	12:52:17	0	4s	+1	5°	4°							
35	Tmp	63	2.320	09:52:16	09:52:24	0	8s	+5	4°	4°	91	Tmp	151	0.910	12:53:31	12:53:44	0	13s	+10	5°	4°							
36	Tmp	66	0.410	09:55:22	09:55:30	0	8s	+5	8°	4°	92	Tmp	152	1.380	12:54:35	12:55:14	0	39s	+36	7°	4°							
37	Tmp	68	1.060	10:02:49	10:02:50	0	1s	0	5°	4°	93	Tmp	153	2.340	12:56:08	12:56:42	0	34s	+31	7°	4°							
38	Tmp	71	1.810	10:12:35	10:12:40	0	5s	+2	4°	4°	94	Tmp	156	3.730	12:58:29	12:59:06	0	37s	+34	7°	4°							
39	Tmp	73	2.580	10:14:09	10:14:28	0	19s	+16	7°	4°	98	Tmp	158	0.800	13:08:39	13:08:43	0	4s	+1	9°	4°							
40	Tmp	74	3.280	10:15:38	10:15:59	0	21s	+18	7°	5°	99	Tmp	159	0.390	13:10:41	13:10:43	0	2s	0	5°	4°							
41	Tmp	74	4.400	10:17:40	10:18:16	0	36s	+33	8°	5°	100	Tmp	161	1.700	13:17:22	13:17:24	0	2s	0	6°	4°							
42	Tmp	75	4.940	10:18:30	10:19:06	0	36s	+33	9°	5°	101	Tmp	161	2.280	13:18:09	13:18:09	0	0s	0	6°	4°							
43	Tmp	76	0.460	10:19:52	10:20:32	0	40s	+37	9°	5°	<table border="1"> <tr> <td>Etapa B</td><td>Num 37</td><td>Pen 0</td><td>PCZ 14</td><td>Total PP 721</td><td>PG 18</td> </tr> </table>											Etapa B	Num 37	Pen 0	PCZ 14	Total PP 721	PG 18	
Etapa B	Num 37	Pen 0	PCZ 14	Total PP 721	PG 18																							
44	Tmp	78	1.720	10:26:38	10:26:41	0	3s	0	4°	5°	<table border="1"> <tr> <td>n° 4</td><td>A PP 1012</td><td>5°</td><td>B PP 721</td><td>4°</td><td>Tot PP 1733</td><td>Col. 4°</td> </tr> </table>											n° 4	A PP 1012	5°	B PP 721	4°	Tot PP 1733	Col. 4°
n° 4	A PP 1012	5°	B PP 721	4°	Tot PP 1733	Col. 4°																						
45	Tmp	78	2.620	10:28:01	10:28:05	0	4s	+1	8°	5°																		
46	Tmp	78	2.900	10:28:27	10:28:37	0	10s	+7	11°	5°	<table border="1"> <tr> <td>Etapa A</td><td>Num 37</td><td>Pen 0</td><td>PCZ 12</td><td>Total PP 1012</td><td>PG 16</td> </tr> </table>											Etapa A	Num 37	Pen 0	PCZ 12	Total PP 1012	PG 16	
Etapa A	Num 37	Pen 0	PCZ 12	Total PP 1012	PG 16																							
47	Tmp	81	0.440	10:54:27	10:54:28	0	1s	0	9°	9°																		
48	Tmp	82	1.760	10:56:42	10:56:44	0	2s	0	6°	6°																		
49	Tmp	82	2.850	10:58:31	10:58:31	0	0s	0	9°	6°																		
50	Tmp	87	4.610	11:07:21	11:07:54	0	33s	+30	6°	5°																		
51	Tmp	88	4.990	11:08:03	11:08:33	0	30s	+27	5°	5°																		
52	Tmp	91	1.130	11:10:39	11:11:12	0	33s	+30	5°	5°																		
53	Tmp	94	1.800	11:12:06	11:12:44	0	38s	+35	6°	5°																		
54	Tmp	95	2.270	11:13:03	11:13:59	0	56s	+53	5°	5°																		





ENDURO DOS IPES 2023 DIA 2 - MINEIRO E COPA SUL MINEIRA



Performance Individual

PC	Tp	Trc	DistPC	Ideal	Passagem	Pen	Erro	Pontos	NoPC	AtePC
N	u	38	38 / Eduardo Salvarani							
			Cat / NL / Largada		Over 45 / 10 / 08:27:00					
			Sao Joao Nepomuceno				Wr 450			
m	11º									
PC	Tp	Trc	DistPC	Ideal	Passagem	Pen	Erro	Pontos	NoPC	AtePC
1	Tmp	2	0.590	08:28:11	08:28:34	0	23s	+20	12º	12º
2	Tmp	2	2.850	08:32:17	08:32:23	0	6s	+3	12º	12º
3	Tmp	2	3.430	08:33:21	08:33:55	0	34s	+31	12º	12º
4	Tmp	5	4.610	08:36:36	08:37:24	0	48s	+45	6º	12º
5	Tmp	6	4.990	08:37:17	08:37:53	0	36s	+33	3º	9º
6	Tmp	7	0.200	08:37:55	08:39:16	0	1m21s	+78	8º	9º
7	Tmp	8	0.550	08:38:41	08:40:13	0	1m32s	+89	8º	8º
8	Tmp	12	1.570	08:40:46	08:42:59	0	2m13s	+130	9º	8º
9	Tmp	13	1.770	08:41:16	08:43:57	0	2m41s	+158	10º	8º
10	Tmp	15	2.200	08:42:23	08:45:00	0	2m37s	+154	8º	8º
11	Tmp	20	2.720	08:46:43	08:47:44	0	1m01s	+58	8º	8º
12	Tmp	22	3.530	08:47:49	08:49:14	0	1m25s	+82	8º	8º
13	Tmp	24	3.720	08:53:20	08:53:21	0	1s	0	2º	8º
14	Tmp	26	4.750	08:55:30	08:56:07	0	37s	+34	4º	8º
18	Tmp	27	0.000	08:56:37	08:57:33	0	56s	+53	7º	7º
19	Tmp	30	0.670	09:08:01	09:08:04	0	3s	0	2º	7º
20	Tmp	31	1.450	09:10:05	09:10:43	0	38s	+35	8º	7º
21	Tmp	36	4.170	09:17:33	09:17:36	0	3s	0	3º	7º
22	Tmp	39	2.070	09:21:58	09:22:12	0	14s	+11	9º	7º
23	Tmp	40	2.500	09:22:45	09:23:16	0	31s	+28	10º	7º
24	Tmp	40	3.010	09:23:26	09:23:50	0	24s	+21	10º	7º
25	Tmp	43	3.510	09:27:19	09:27:37	0	18s	+15	12º	7º
26	Tmp	44	4.810	09:29:36	09:30:08	0	32s	+29	12º	7º
27	Tmp	47	0.310	09:31:00	09:31:54	0	54s	+51	8º	8º
28	Tmp	49	1.400	09:33:01	09:34:12	0	1m11s	+68	9º	8º
29	Tmp	52	2.840	09:35:54	09:37:53	0	1m59s	+116	12º	8º
30	Tmp	53	3.320	09:36:46	09:39:03	0	2m17s	+134	12º	8º
31	Tmp	55	0.260	09:37:36	09:40:17	0	2m41s	+158	10º	8º
32	Tmp	55	0.670	09:38:21	09:44:18	0	5m57s	+354	12º	9º
33	Tmp	62	0.140	09:50:45	09:50:48	0	3s	0	2º	9º
34	Tmp	62	1.130	09:52:44	09:52:46	0	2s	0	3º	9º
35	Tmp	63	2.320	09:55:16	09:55:32	0	16s	+13	8º	9º
36	Tmp	66	0.410	09:58:22	09:58:36	0	14s	+11	11º	9º
37	Tmp	68	1.060	10:05:49	10:05:54	0	5s	+2	10º	9º
38	Tmp	71	1.810	10:15:35	10:16:53	0	1m18s	+75	12º	9º
39	Tmp	73	2.580	10:17:09	10:19:30	0	2m21s	+138	12º	10º
40	Tmp	74	3.280	10:18:38	10:20:47	0	2m09s	+126	12º	10º
41	Tmp	74	4.400	10:20:40	10:23:37	0	2m57s	+174	12º	10º
42	Tmp	75	4.940	10:21:30	10:24:42	0	3m12s	+189	12º	10º
43	Tmp	76	0.460	10:22:52	10:26:37	0	3m45s	+222	12º	10º
44	Tmp	78	1.720	10:29:38	10:29:36	0	2s	0	1º	10º
45	Tmp	78	2.620	10:31:01	10:31:05	0	4s	+1	6º	10º
46	Tmp	78	2.900	10:31:27	10:31:33	0	6s	+3	7º	10º

PC	Tp	Trc	DistPC	Ideal	Passagem	Pen	Erro	Pontos	NoPC	AtePC
55	Tmp	97	2.510	11:21:37	11:21:45	0	8s	+5	8º	10º
56	Tmp	99	3.210	11:23:02	11:23:26	0	24s	+21	8º	9º
57	Tmp	101	4.000	11:24:43	11:24:57	0	14s	+11	7º	9º
58	Tmp	104	4.440	11:30:22	11:30:22	0	0s	0	3º	9º
59	Tmp	106	0.060	11:31:48	11:31:57	0	9s	+6	11º	10º
60	Tmp	109	4.050	11:38:12	11:38:12	0	0s	0	3º	10º
61	Tmp	112	0.760	11:41:11	11:41:24	0	13s	+10	11º	10º
62	Tmp	112	1.180	11:41:57	11:42:25	0	28s	+25	11º	10º
63	Tmp	112	1.840	11:43:09	11:43:33	0	24s	+21	11º	10º
64	Tmp	115	2.400	11:46:15	11:46:23	0	8s	+5	12º	10º
65	Tmp	116	2.980	11:47:09	11:47:21	0	12s	+9	10º	10º
66	Tmp	118	3.810	11:48:29	11:48:48	0	19s	+16	12º	10º
67	Tmp	118	4.440	11:49:38	11:50:29	0	51s	+48	11º	10º
68	Tmp	119	4.850	11:50:22	11:51:34	0	1m12s	+69	11º	11º
69	Tmp	120	0.580	11:52:04	11:53:32	0	1m28s	+85	11º	11º
70	Tmp	122	0.750	11:57:29	11:57:32	0	3s	0	3º	11º
71	Tmp	122	1.230	11:58:41	11:58:57	0	16s	+13	9º	11º
72	Tmp	122	1.430	11:59:11	11:59:42	0	31s	+28	10º	11º
73	Tmp	125	2.240	12:15:21	12:15:45	0	24s	+21	10º	11º
79	Tmp	126	0.300	12:17:50	12:18:48	0	58s	+55	12º	11º
80	Tmp	129	1.250	12:21:05	12:24:20	0	3m15s	+192	12º	12º
81	Tmp	133	2.100	12:23:39	12:29:19	0	5m40s	+337	12º	12º
82	Tmp	134	2.780	12:25:20	12:31:55	0	6m35s	+392	12º	12º
83	Tmp	136	3.110	12:26:08	12:33:39	0	7m31s	+448	12º	12º
84	Tmp	136	3.580	12:27:42	12:35:57	0	8m15s	+492	12º	12º
85	Tmp	140	0.810	12:39:24	12:40:19	0	55s	+52	12º	12º
86	Tmp	143	1.730	12:41:41	12:41:49	0	8s	+5	12º	12º
87	Tmp	145	4.930	12:46:23	12:46:24	0	1s	0	3º	12º
88	Tmp	146	1.930	12:49:44	12:49:45	0	1s	0	3º	12º
89	Tmp	149	0.120	12:54:24	12:59:52	0	5m28s	+325	12º	12º
90	Tmp	149	0.450	12:55:13	13:01:03	0	5m50s	+347	12º	12º
91	Tmp	151	0.910	12:56:31	13:05:00	0	8m29s	+506	12º	12º
92	Tmp	152	1.380	12:57:35	13:06:50	0	9m15s	+552	12º	12º
93	Tmp	153	2.340	12:59:08	13:09:25	0	10m17s	+614	12º	12º
94	Tmp	156	3.730	13:01:29	13:13:13	0	11m44s	+701	12º	12º
98	Tmp	158	0.800	13:11:39	13:18:05	0	6m26s	+383	12º	12º
99	Tmp	159	0.390	13:13:41	13:20:43	0	7m02s	+419	12º	12º
100	Tmp	161	1.700	13:20:22	13:25:12	0	4m50s	+287	12º	12º
101	Tmp	161	2.280	13:21:09	13:26:06	0	4m57s	+294	12º	12º

Etapa B	Num 38	Pen 0	PCZ 8	Total PP 7219	PG 9
----------------	---------------	--------------	--------------	----------------------	-------------

nº 10	A PP	2942	10º	B PP	7219	12º	Tot PP	10161	Col.	11º
--------------	-------------	------	-----	-------------	------	-----	---------------	-------	-------------	-----

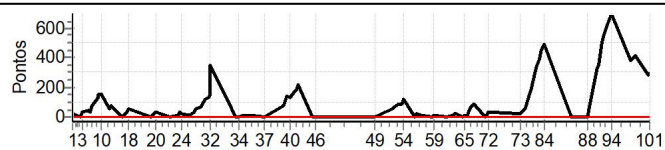

Etapa A	Num 38	Pen 0	PCZ 6	Total PP 2942	PG 11
----------------	---------------	--------------	--------------	----------------------	--------------

PC	Tp	Trc	DistPC	Ideal	Passagem	Pen	Erro	Pontos	NoPC	AtePC
47	Tmp	81	0.440	10:57:27	10:57:28	0	1s	0	3º	3º
48	Tmp	82	1.760	10:59:42	10:59:42	0	0s	0	2º	2º
49	Tmp	82	2.850	11:01:31	11:01:33	0	2s	0	3º	2º
50	Tmp	87	4.610	11:10:21	11:11:22	0	1m01s	+58	11º	11º
51	Tmp	88	4.990	11:11:03	11:12:17	0	1m14s	+71	11º	11º
52	Tmp	91	1.130	11:13:39	11:15:12	0	1m33s	+90	10º	11º
53	Tmp	94	1.800	11:15:06	11:16:36	0	1m30s	+87	10º	11º
54	Tmp	95	2.270	11:16:03	11:18:05	0	2m02s	+119	10º	10º

TOTEM Cronometragem (www.totemonline.com.br / www.rallyvirtual.com.br)

07/mar/2023 21hr04min (v8.71) pagina 60/113

Cronometragem



@ENDURODOSIPES





ENDURO DOS IPES 2023 DIA 2 - MINEIRO E COPA SUL MINEIRA



Performance Individual

PC	Tp	Trc	DistPC	Ideal	Passagem	Pen	Erro	Pontos	NoPC	AtePC
N	40	40 / Felipe Lage Americano								
u	8°	Cat / NL / Largada Intermediaria / 1 / 08:29:30								
m		Montes Claros BETA								
PC	Tp	Trc	DistPC	Ideal	Passagem	Pen	Erro	Pontos	NoPC	AtePC
1	Tmp	2	0.590	08:30:41	08:30:41	0	0s	0	9°	9°
2	Tmp	2	2.850	08:34:47	08:34:47	0	0s	0	8°	8°
3	Tmp	2	3.430	08:35:51	08:35:50	0	1s	0	9°	8°
4	Tmp	5	4.610	08:39:06	08:39:41	0	35s	+32	2°	2°
5	Tmp	6	4.990	08:39:47	08:40:28	0	41s	+38	2°	2°
6	Tmp	7	0.200	08:40:25	08:41:16	0	51s	+48	2°	2°
7	Tmp	8	0.550	08:41:11	08:42:22	0	1m11s	+68	2°	2°
8	Tmp	12	1.570	08:43:16	08:44:40	0	1m24s	+81	2°	2°
9	Tmp	13	1.770	08:43:46	08:45:27	0	1m41s	+98	2°	2°
10	Tmp	15	2.200	08:44:53	08:47:09	0	2m16s	+133	4°	2°
11	Tmp	20	2.720	08:49:13	08:49:44	0	31s	+28	6°	2°
12	Tmp	22	3.530	08:50:19	08:51:16	0	57s	+54	6°	2°
13	Tmp	24	3.720	08:55:50	09:03:06	0	7m16s	+433	8°	6°
14	Tmp	26	4.750	08:58:00	09:05:40	0	7m40s	+457	8°	6°
18	Tmp	27	0.000	08:59:07	09:06:50	0	7m43s	+460	8°	6°
19	Tmp	30	0.670	09:10:31	09:10:33	0	2s	0	7°	6°
20	Tmp	31	1.450	09:12:35	09:13:00	0	25s	+22	5°	6°
21	Tmp	36	4.170	09:20:03	09:20:04	0	1s	0	8°	6°
22	Tmp	39	2.070	09:24:28	09:25:16	0	48s	+45	7°	6°
23	Tmp	40	2.500	09:25:15	09:26:18	0	1m03s	+60	7°	6°
24	Tmp	40	3.010	09:25:56	09:26:49	0	53s	+50	7°	6°
25	Tmp	43	3.510	09:29:49	09:30:02	0	13s	+10	8°	6°
26	Tmp	44	4.810	09:32:06	09:32:17	0	11s	+8	8°	6°
27	Tmp	47	0.310	09:33:30	09:35:20	0	1m50s	+107	8°	6°
28	Tmp	49	1.400	09:35:31	09:37:32	0	2m01s	+118	8°	6°
29	Tmp	52	2.840	09:38:24	09:40:27	0	2m03s	+120	7°	6°
30	Tmp	53	3.320	09:39:16	09:41:22	0	2m06s	+123	7°	6°
31	Tmp	55	0.260	09:40:06	09:42:22	0	2m16s	+133	7°	6°
32	Tmp	55	0.670	09:40:51	09:43:04	0	2m13s	+130	7°	6°
33	Tmp	62	0.140	09:53:15	09:53:18	0	3s	0	5°	6°
34	Tmp	62	1.130	09:55:14	09:55:18	0	4s	+1	8°	6°
35	Tmp	63	2.320	09:57:46	09:57:55	0	9s	+6	5°	6°
36	Tmp	66	0.410	10:00:52	10:00:58	0	6s	+3	5°	6°
37	Tmp	68	1.060	10:08:19	10:08:22	0	3s	0	3°	6°
38	Tmp	71	1.810	10:18:05	10:18:07	0	2s	0	3°	6°
39	Tmp	73	2.580	10:19:39	10:19:49	0	10s	+7	2°	6°
40	Tmp	74	3.280	10:21:08	10:21:15	0	7s	+4	1°	6°
41	Tmp	74	4.400	10:23:10	10:23:22	0	12s	+9	3°	6°
42	Tmp	75	4.940	10:24:00	10:24:04	0	4s	+1	3°	6°
43	Tmp	76	0.460	10:25:22	10:25:25	0	3s	0	3°	6°
44	Tmp	78	1.720	10:32:08	10:32:09	0	1s	0	2°	6°
45	Tmp	78	2.620	10:33:31	10:33:35	0	4s	+1	5°	6°
46	Tmp	78	2.900	10:33:57	10:33:55	0	2s	0	5°	6°

Etapa A	Num 40	Pen 0	PCZ 11	Total PP 2888	PG 15
----------------	---------------	--------------	---------------	----------------------	--------------

47	Tmp	81	0.440	10:59:57	11:00:28	0	31s	+28	8°	8°
48	Tmp	82	1.760	11:02:12	11:02:13	0	1s	0	6°	8°
49	Tmp	82	2.850	11:04:01	11:04:01	0	0s	0	8°	8°
50	Tmp	87	4.610	11:12:51	11:13:30	0	39s	+36	4°	8°
51	Tmp	88	4.990	11:13:33	11:14:17	0	44s	+41	5°	7°
52	Tmp	91	1.130	11:16:09	11:17:54	0	1m45s	+102	8°	8°
53	Tmp	94	1.800	11:17:36	11:19:28	0	1m52s	+109	8°	8°
54	Tmp	95	2.270	11:18:33	11:21:41	0	3m08s	+185	8°	8°

PC	Tp	Trc	DistPC	Ideal	Passagem	Pen	Erro	Pontos	NoPC	AtePC
55	Tmp	97	2.510	11:24:07	11:24:13	0	6s	+3	1°	8°
56	Tmp	99	3.210	11:25:32	11:27:09	0	1m37s	+94	8°	8°
57	Tmp	101	4.000	11:27:13	11:28:52	0	1m39s	+96	8°	8°
58	Tmp	104	4.440	11:32:52	11:33:32	0	40s	+37	8°	8°
59	Tmp	106	0.060	11:34:18	11:35:24	0	1m06s	+63	8°	8°
60	Tmp	109	4.050	11:40:42	11:40:41	0	1s	0	7°	8°
61	Tmp	112	0.760	11:43:41	11:43:43	0	2s	0	1°	8°
62	Tmp	112	1.180	11:44:27	11:44:46	0	19s	+16	4°	8°
63	Tmp	112	1.840	11:45:39	11:45:55	0	16s	+13	7°	8°
64	Tmp	115	2.400	11:48:45	11:48:45	0	0s	0	7°	8°
65	Tmp	116	2.980	11:49:39	11:49:50	0	11s	+8	7°	8°
66	Tmp	118	3.810	11:50:59	11:51:07	0	8s	+5	6°	8°
67	Tmp	118	4.440	11:52:08	11:52:17	0	9s	+6	2°	8°
68	Tmp	119	4.850	11:52:52	11:53:36	0	44s	+41	3°	8°
69	Tmp	120	0.580	11:54:34	11:55:33	0	59s	+56	3°	8°
70	Tmp	122	0.750	11:59:59	12:00:03	0	4s	+1	5°	8°
71	Tmp	122	1.230	12:01:11	12:01:34	0	23s	+20	7°	8°
72	Tmp	122	1.430	12:01:41	12:02:15	0	34s	+31	7°	8°
73	Tmp	125	2.240	12:17:51	12:18:23	0	32s	+29	8°	8°
79	Tmp	126	0.300	12:20:20	12:20:56	0	36s	+33	8°	8°
80	Tmp	129	1.250	12:23:35	12:24:02	0	27s	+24	6°	8°
81	Tmp	133	2.100	12:26:09	12:27:07	0	58s	+55	4°	8°
82	Tmp	134	2.780	12:27:50	12:31:24	0	3m34s	+211	8°	8°
83	Tmp	136	3.110	12:28:38	12:32:30	0	3m52s	+229	8°	8°
84	Tmp	136	3.580	12:30:12	12:34:05	0	3m53s	+230	8°	8°
85	Tmp	140	0.810	12:41:54	12:46:20	0	4m26s	+263	8°	8°
86	Tmp	143	1.730	12:44:11	12:47:34	0	3m23s	+200	8°	8°
87	Tmp	145	4.930	12:48:53	12:50:36	0	1m43s	+100	8°	8°
88	Tmp	146	1.930	12:52:14	12:52:43	0	29s	+26	8°	8°
89	Tmp	149	0.120	12:56:54	12:56:58	0	4s	+1	4°	8°
90	Tmp	149	0.450	12:57:43	12:58:10	0	27s	+24	7°	8°
91	Tmp	151	0.910	12:59:01	12:59:55	0	54s	+51	5°	8°
92	Tmp	152	1.380	13:00:05	13:01:10	0	1m05s	+62	8°	8°
93	Tmp	153	2.340	13:01:38	13:02:46	0	1m08s	+65	8°	8°
94	Tmp	156	3.730	13:03:59	13:05:40	0	1m41s	+98	7°	8°
98	Tmp	158	0.800	13:14:09	13:14:11	0	2s	0	5°	8°
99	Tmp	159	0.390	13:16:11	13:16:14	0	3s	0	6°	8°
100	Tmp	161	1.700	13:22:52	13:22:51	0	1s	0	4°	8°
101	Tmp	161	2.280	13:23:39	13:23:38	0	1s	0	6°	8°

Etapa B	Num 40	Pen 0	PCZ 9	Total PP 2692	PG 13
----------------	---------------	--------------	--------------	----------------------	--------------

n° 1	A PP 2888	6°	B PP 2692	8°	Tot PP 5580	Col. 8°
-------------	------------------	-----------	------------------	-----------	--------------------	----------------

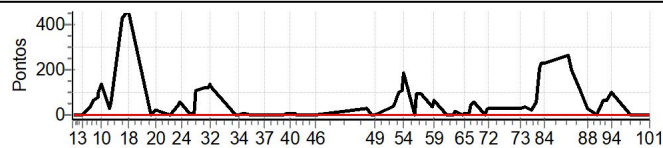



ENDURO DOS IPES 2023 DIA 2 - MINEIRO E COPA SUL MINEIRA



Performance Individual

PC	Tp	Trc	DistPC	Ideal	Passagem	Pen	Erro	Pontos	NoPC	AtePC
N u m	41	41 / Julio Cesar Tiket								
		Cat / NL / Largada Intermediaria / 4 / 08:31:00								
		Lagoa da Prata -mg								
PC	Tp	Trc	DistPC	Ideal	Passagem	Pen	Erro	Pontos	NoPC	AtePC
1	Tmp	2	0.590	08:32:11	08:32:12	0	1s	0	7°	7°
2	Tmp	2	2.850	08:36:17	08:36:17	0	0s	0	6°	6°
3	Tmp	2	3.430	08:37:21	08:37:19	0	2s	0	7°	6°
4	Tmp	5	4.610	08:40:36	08:40:45	0	9s	+6	1°	1°
5	Tmp	6	4.990	08:41:17	08:41:26	0	9s	+6	1°	1°
6	Tmp	7	0.200	08:41:55	08:42:06	0	11s	+8	1°	1°
7	Tmp	8	0.550	08:42:41	08:43:14	0	33s	+30	1°	1°
8	Tmp	12	1.570	08:44:46	08:45:26	0	40s	+37	1°	1°
9	Tmp	13	1.770	08:45:16	08:46:21	0	1m05s	+62	1°	1°
10	Tmp	15	2.200	08:46:23	08:47:44	0	1m21s	+78	1°	1°
11	Tmp	20	2.720	08:50:43	08:50:43	0	0s	0	2°	1°
12	Tmp	22	3.530	08:51:49	08:52:13	0	24s	+21	2°	1°
13	Tmp	24	3.720	08:57:20	08:57:21	0	1s	0	2°	1°
14	Tmp	26	4.750	08:59:30	08:59:36	0	6s	+3	1°	1°
18	Tmp	27	0.000	09:00:37	09:00:41	0	4s	+1	1°	1°
19	Tmp	30	0.670	09:12:01	09:12:04	0	3s	0	5°	1°
20	Tmp	31	1.450	09:14:05	09:14:18	0	13s	+10	2°	1°
21	Tmp	36	4.170	09:21:33	09:21:33	0	0s	0	6°	1°
22	Tmp	39	2.070	09:25:58	09:26:00	0	2s	0	5°	1°
23	Tmp	40	2.500	09:26:45	09:26:51	0	6s	+3	2°	1°
24	Tmp	40	3.010	09:27:26	09:27:25	0	1s	0	4°	1°
25	Tmp	43	3.510	09:31:19	09:31:24	0	5s	+2	3°	1°
26	Tmp	44	4.810	09:33:36	09:33:41	0	5s	+2	6°	1°
27	Tmp	47	0.310	09:35:00	09:35:22	0	22s	+19	2°	1°
28	Tmp	49	1.400	09:37:01	09:37:21	0	20s	+17	1°	1°
29	Tmp	52	2.840	09:39:54	09:40:25	0	31s	+28	1°	1°
30	Tmp	53	3.320	09:40:46	09:41:22	0	36s	+33	1°	1°
31	Tmp	55	0.260	09:41:36	09:42:24	0	48s	+45	1°	1°
32	Tmp	55	0.670	09:42:21	09:43:05	0	44s	+41	1°	1°
33	Tmp	62	0.140	09:54:45	09:54:47	0	2s	0	3°	1°
34	Tmp	62	1.130	09:56:44	09:56:47	0	3s	0	5°	1°
35	Tmp	63	2.320	09:59:16	09:59:21	0	5s	+2	2°	1°
36	Tmp	66	0.410	10:02:22	10:02:25	0	3s	0	1°	1°
37	Tmp	68	1.060	10:09:49	10:09:52	0	3s	0	2°	1°
38	Tmp	71	1.810	10:19:35	10:19:45	0	10s	+7	6°	1°
39	Tmp	73	2.580	10:21:09	10:21:20	0	11s	+8	3°	1°
40	Tmp	74	3.280	10:22:38	10:22:50	0	12s	+9	4°	1°
41	Tmp	74	4.400	10:24:40	10:24:52	0	12s	+9	2°	1°
42	Tmp	75	4.940	10:25:30	10:25:34	0	4s	+1	2°	1°
43	Tmp	76	0.460	10:26:52	10:26:54	0	2s	0	2°	1°
44	Tmp	78	1.720	10:33:38	10:33:45	0	7s	+4	4°	1°
45	Tmp	78	2.620	10:35:01	10:35:00	0	1s	0	4°	1°
46	Tmp	78	2.900	10:35:27	10:35:28	0	1s	0	4°	1°

Etapa A	Num 41	Pen 0	PCZ 16	Total PP 492	PG 25
----------------	---------------	--------------	---------------	---------------------	--------------

47	Tmp	81	0.440	11:01:27	11:01:27	0	0s	0	6°	6°
48	Tmp	82	1.760	11:03:42	11:03:42	0	0s	0	4°	4°
49	Tmp	82	2.850	11:05:31	11:05:33	0	2s	0	6°	4°
50	Tmp	87	4.610	11:14:21	11:15:02	0	41s	+38	5°	3°
51	Tmp	88	4.990	11:15:03	11:15:43	0	40s	+37	4°	4°
52	Tmp	91	1.130	11:17:39	11:18:30	0	51s	+48	3°	3°
53	Tmp	94	1.800	11:19:06	11:20:13	0	1m07s	+64	5°	3°
54	Tmp	95	2.270	11:20:03	11:21:38	0	1m35s	+92	4°	4°

PC	Tp	Trc	DistPC	Ideal	Passagem	Pen	Erro	Pontos	NoPC	AtePC
55	Tmp	97	2.510	11:25:37	11:25:54	0	17s	+14	6°	4°
56	Tmp	99	3.210	11:27:02	11:27:30	0	28s	+25	4°	4°
57	Tmp	101	4.000	11:28:43	11:29:04	0	21s	+18	4°	3°
58	Tmp	104	4.440	11:34:22	11:34:23	0	1s	0	6°	3°
59	Tmp	106	0.060	11:35:48	11:35:50	0	2s	0	5°	3°
60	Tmp	109	4.050	11:42:12	11:42:09	0	3s	0	5°	3°
61	Tmp	112	0.760	11:45:11	11:45:18	0	7s	+4	3°	3°
62	Tmp	112	1.180	11:45:57	11:46:08	0	11s	+8	1°	3°
63	Tmp	112	1.840	11:47:09	11:47:09	0	0s	0	3°	3°
64	Tmp	115	2.400	11:50:15	11:50:16	0	1s	0	5°	3°
65	Tmp	116	2.980	11:51:09	11:51:11	0	2s	0	2°	2°
66	Tmp	118	3.810	11:52:29	11:52:30	0	1s	0	2°	2°
67	Tmp	118	4.440	11:53:38	11:53:37	0	1s	0	1°	2°
68	Tmp	119	4.850	11:54:22	11:54:22	0	0s	0	1°	2°
69	Tmp	120	0.580	11:56:04	11:56:06	0	2s	0	1°	2°
70	Tmp	122	0.750	12:01:29	12:01:33	0	4s	+1	4°	2°
71	Tmp	122	1.230	12:02:41	12:02:41	0	0s	0	3°	1°
72	Tmp	122	1.430	12:03:11	12:03:18	0	7s	+4	2°	1°
73	Tmp	125	2.240	12:19:21	12:19:34	0	13s	+10	5°	1°
79	Tmp	126	0.300	12:21:50	12:21:56	0	6s	+3	2°	1°
80	Tmp	129	1.250	12:25:05	12:25:12	0	7s	+4	2°	1°
81	Tmp	133	2.100	12:27:39	12:28:42	0	1m03s	+60	5°	1°
82	Tmp	134	2.780	12:29:20	12:30:55	0	1m35s	+92	6°	2°
83	Tmp	136	3.110	12:30:08	12:32:18	0	2m10s	+127	6°	3°
84	Tmp	136	3.580	12:31:42	12:34:01	0	2m19s	+136	6°	3°
85	Tmp	140	0.810	12:43:24	12:43:31	0	7s	+4	1°	3°
86	Tmp	143	1.730	12:45:41	12:45:40	0	1s	0	5°	3°
87	Tmp	145	4.930	12:50:23	12:50:23	0	0s	0	6°	3°
88	Tmp	146	1.930	12:53:44	12:53:44	0	0s	0	6°	3°
89	Tmp	149	0.120	12:58:24	12:58:26	0	2s	0	2°	3°
90	Tmp	149	0.450	12:59:13	12:59:15	0	2s	0	2°	3°
91	Tmp	151	0.910	13:00:31	13:00:49	0	18s	+15	1°	3°
92	Tmp	152	1.380	13:01:35	13:01:55	0	20s	+17	1°	3°
93	Tmp	153	2.340	13:03:08	13:03:20	0	12s	+9	1°	2°
94	Tmp	156	3.730	13:05:29	13:05:38	0	9s	+6	1°	2°
98	Tmp	158	0.800	13:15:39	13:15:41	0	2s	0	4°	2°
99	Tmp	159	0.390	13:17:41	13:17:42	0	1s	0	5°	2°
100	Tmp	161	1.700	13:24:22	13:24:18	0	4s	-3	7°	2°
101	Tmp	161	2.280	13:25:09	13:25:11	0	2s	0	5°	2°

Etapa B	Num 41	Pen 0	PCZ 22	Total PP 839	PG 22
----------------	---------------	--------------	---------------	---------------------	--------------

n° 4	A PP 492	1°	B PP 839	2°	Tot PP 1331	Col. 1°
-------------	-----------------	-----------	-----------------	-----------	--------------------	----------------

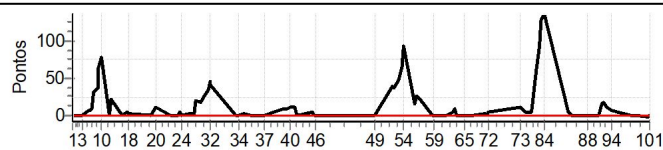



ENDURO DOS IPES 2023 DIA 2 - MINEIRO E COPA SUL MINEIRA



Performance Individual

PC	Tp	Trc	DistPC	Ideal	Passagem	Pen	Erro	Pontos	NoPC	AtePC
N u m	42	42 / Pedro Araujo Ribeiro								
		Cat / NL / Largada			Intermediaria / 2 / 08:30:00					
		Divinopolis-mg			GAS GAS					
PC	Tp	Trc	DistPC	Ideal	Passagem	Pen	Erro	Pontos	NoPC	AtePC
1	Tmp	2	0.590	08:31:11	--:--	0		+1800	11°	11°
2	Tmp	2	2.850	08:35:17	--:--	0		+1800	11°	11°
3	Tmp	2	3.430	08:36:21	--:--	0		+1800	11°	11°
4	Tmp	5	4.610	08:39:36	--:--	0		+1800	11°	11°
5	Tmp	6	4.990	08:40:17	--:--	0		+1800	11°	11°
6	Tmp	7	0.200	08:40:55	--:--	0		+1800	11°	11°
7	Tmp	8	0.550	08:41:41	--:--	0		+1800	11°	11°
8	Tmp	12	1.570	08:43:46	--:--	0		+1800	11°	11°
9	Tmp	13	1.770	08:44:16	--:--	0		+1800	11°	11°
10	Tmp	15	2.200	08:45:23	--:--	0		+1800	11°	11°
11	Tmp	20	2.720	08:49:43	--:--	0		+1800	11°	11°
12	Tmp	22	3.530	08:50:49	--:--	0		+1800	11°	11°
13	Tmp	24	3.720	08:56:20	--:--	0		+1800	11°	11°
14	Tmp	26	4.750	08:58:30	--:--	0		+1800	11°	11°
18	Tmp	27	0.000	08:59:37	--:--	0		+1800	11°	11°
19	Tmp	30	0.670	09:11:01	--:--	0		+1800	11°	11°
20	Tmp	31	1.450	09:13:05	--:--	0		+1800	11°	11°
21	Tmp	36	4.170	09:20:33	--:--	0		+1800	11°	11°
22	Tmp	39	2.070	09:24:58	--:--	0		+1800	11°	11°
23	Tmp	40	2.500	09:25:45	--:--	0		+1800	11°	11°
24	Tmp	40	3.010	09:26:26	--:--	0		+1800	11°	11°
25	Tmp	43	3.510	09:30:19	--:--	0		+1800	11°	11°
26	Tmp	44	4.810	09:32:36	--:--	0		+1800	11°	11°
27	Tmp	47	0.310	09:34:00	--:--	0		+1800	11°	11°
28	Tmp	49	1.400	09:36:01	--:--	0		+1800	11°	11°
29	Tmp	52	2.840	09:38:54	--:--	0		+1800	11°	11°
30	Tmp	53	3.320	09:39:46	--:--	0		+1800	11°	11°
31	Tmp	55	0.260	09:40:36	--:--	0		+1800	11°	11°
32	Tmp	55	0.670	09:41:21	--:--	0		+1800	11°	11°
33	Tmp	62	0.140	09:53:45	--:--	0		+1800	11°	11°
34	Tmp	62	1.130	09:55:44	--:--	0		+1800	11°	11°
35	Tmp	63	2.320	09:58:16	--:--	0		+1800	11°	11°
36	Tmp	66	0.410	10:01:22	--:--	0		+1800	11°	11°
37	Tmp	68	1.060	10:08:49	--:--	0		+1800	11°	11°
38	Tmp	71	1.810	10:18:35	--:--	0		+1800	11°	11°
39	Tmp	73	2.580	10:20:09	--:--	0		+1800	11°	11°
40	Tmp	74	3.280	10:21:38	--:--	0		+1800	11°	11°
41	Tmp	74	4.400	10:23:40	--:--	0		+1800	11°	11°
42	Tmp	75	4.940	10:24:30	--:--	0		+1800	11°	11°
43	Tmp	76	0.460	10:25:52	--:--	0		+1800	11°	11°
44	Tmp	78	1.720	10:32:38	--:--	0		+1800	11°	11°
45	Tmp	78	2.620	10:34:01	--:--	0		+1800	11°	11°
46	Tmp	78	2.900	10:34:27	--:--	0		+1800	11°	11°

Etapa A	Num 42	Pen 0	PCZ 0	Total PP 77400	PG 10
----------------	---------------	--------------	--------------	-----------------------	--------------

47	Tmp	81	0.440	11:00:27	--:--	0		+1800	11°	11°
48	Tmp	82	1.760	11:02:42	--:--	0		+1800	11°	11°
49	Tmp	82	2.850	11:04:31	--:--	0		+1800	11°	11°
50	Tmp	87	4.610	11:13:21	--:--	0		+1800	11°	11°
51	Tmp	88	4.990	11:14:03	--:--	0		+1800	11°	11°
52	Tmp	91	1.130	11:16:39	--:--	0		+1800	11°	11°
53	Tmp	94	1.800	11:18:06	--:--	0		+1800	11°	11°
54	Tmp	95	2.270	11:19:03	--:--	0		+1800	11°	11°

PC	Tp	Trc	DistPC	Ideal	Passagem	Pen	Erro	Pontos	NoPC	AtePC
55	Tmp	97	2.510	11:24:37	--:--	0		+1800	11°	11°
56	Tmp	99	3.210	11:26:02	--:--	0		+1800	11°	11°
57	Tmp	101	4.000	11:27:43	--:--	0		+1800	11°	11°
58	Tmp	104	4.440	11:33:22	--:--	0		+1800	11°	11°
59	Tmp	106	0.060	11:34:48	--:--	0		+1800	11°	11°
60	Tmp	109	4.050	11:41:12	--:--	0		+1800	11°	11°
61	Tmp	112	0.760	11:44:11	--:--	0		+1800	11°	11°
62	Tmp	112	1.180	11:44:57	--:--	0		+1800	11°	11°
63	Tmp	112	1.840	11:46:09	--:--	0		+1800	11°	11°
64	Tmp	115	2.400	11:49:15	--:--	0		+1800	11°	11°
65	Tmp	116	2.980	11:50:09	--:--	0		+1800	11°	11°
66	Tmp	118	3.810	11:51:29	--:--	0		+1800	11°	11°
67	Tmp	118	4.440	11:52:38	--:--	0		+1800	11°	11°
68	Tmp	119	4.850	11:53:22	--:--	0		+1800	11°	11°
69	Tmp	120	0.580	11:55:04	--:--	0		+1800	11°	11°
70	Tmp	122	0.750	12:00:29	--:--	0		+1800	11°	11°
71	Tmp	122	1.230	12:01:41	--:--	0		+1800	11°	11°
72	Tmp	122	1.430	12:02:11	--:--	0		+1800	11°	11°
73	Tmp	125	2.240	12:18:21	--:--	0		+1800	11°	11°
79	Tmp	126	0.300	12:20:50	--:--	0		+1800	11°	11°
80	Tmp	129	1.250	12:24:05	--:--	0		+1800	11°	11°
81	Tmp	133	2.100	12:26:39	--:--	0		+1800	11°	11°
82	Tmp	134	2.780	12:28:20	--:--	0		+1800	11°	11°
83	Tmp	136	3.110	12:29:08	--:--	0		+1800	11°	11°
84	Tmp	136	3.580	12:30:42	--:--	0		+1800	11°	11°
85	Tmp	140	0.810	12:42:24	--:--	0		+1800	11°	11°
86	Tmp	143	1.730	12:44:41	--:--	0		+1800	11°	11°
87	Tmp	145	4.930	12:49:23	--:--	0		+1800	11°	11°
88	Tmp	146	1.930	12:52:44	--:--	0		+1800	11°	11°
89	Tmp	149	0.120	12:57:24	--:--	0		+1800	11°	11°
90	Tmp	149	0.450	12:58:13	--:--	0		+1800	11°	11°
91	Tmp	151	0.910	12:59:31	--:--	0		+1800	11°	11°
92	Tmp	152	1.380	13:00:35	--:--	0		+1800	11°	11°
93	Tmp	153	2.340	13:02:08	--:--	0		+1800	11°	11°
94	Tmp	156	3.730	13:04:29	--:--	0		+1800	11°	11°
98	Tmp	158	0.800	13:14:39	--:--	0		+1800	11°	11°
99	Tmp	159	0.390	13:16:41	--:--	0		+1800	11°	11°
100	Tmp	161	1.700	13:23:22	--:--	0		+1800	11°	11°
101	Tmp	161	2.280	13:24:09	--:--	0		+1800	11°	11°

Etapa B	Num 42	Pen 0	PCZ 0	Total PP 84600	PG 10
----------------	---------------	--------------	--------------	-----------------------	--------------

n° 2	A PP 77400	11°	B PP 84600	11°	Tot PP 162000	Col. 11°
-------------	-------------------	-----	-------------------	-----	----------------------	-----------------

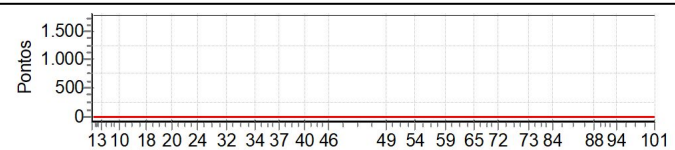



ENDURO DOS IPES 2023 DIA 2 - MINEIRO E COPA SUL MINEIRA



Performance Individual

PC	Tp	Trc	DistPC	Ideal	Passagem	Pen	Erro	Pontos	NoPC	AtePC	PC	Tp	Trc	DistPC	Ideal	Passagem	Pen	Erro	Pontos	NoPC	AtePC														
N u m	43	43 / Adriano Lourenço Lopes																																	
				Cat / NL / Largada Intermediaria / 10 / 08:34:00																															
				Bom Sucesso Ktm excf 250																															
1	Tmp	2	0.590	08:35:11	08:35:12	0	1s	0	1°	1°	55	Tmp	97	2.510	11:28:37	11:28:45	0	8s	+5	3°	2°														
2	Tmp	2	2.850	08:39:17	08:39:17	0	0s	0	1°	1°	56	Tmp	99	3.210	11:30:02	11:30:22	0	20s	+17	3°	2°														
3	Tmp	2	3.430	08:40:21	08:40:20	0	1s	0	1°	1°	57	Tmp	101	4.000	11:31:43	11:31:46	0	3s	0	1°	1°														
4	Tmp	5	4.610	08:43:36	08:44:28	0	52s	+49	6°	6°	58	Tmp	104	4.440	11:37:22	11:37:22	0	0s	0	1°	1°														
5	Tmp	6	4.990	08:44:17	08:45:11	0	54s	+51	6°	6°	59	Tmp	106	0.060	11:38:48	11:38:50	0	2s	0	1°	1°														
6	Tmp	7	0.200	08:44:55	08:46:08	0	1m13s	+70	6°	6°	60	Tmp	109	4.050	11:45:12	11:45:15	0	3s	0	1°	1°														
7	Tmp	8	0.550	08:45:41	08:47:05	0	1m24s	+81	4°	6°	61	Tmp	112	0.760	11:48:11	11:48:17	0	6s	+3	2°	1°														
8	Tmp	12	1.570	08:47:46	08:49:24	0	1m38s	+95	5°	5°	62	Tmp	112	1.180	11:48:57	11:49:09	0	12s	+9	2°	1°														
9	Tmp	13	1.770	08:48:16	08:50:12	0	1m56s	+113	5°	5°	63	Tmp	112	1.840	11:50:09	11:50:12	0	3s	0	1°	1°														
10	Tmp	15	2.200	08:49:23	08:51:31	0	2m08s	+125	3°	5°	64	Tmp	115	2.400	11:53:15	11:53:18	0	3s	0	1°	1°														
11	Tmp	20	2.720	08:53:43	08:53:47	0	4s	+1	3°	4°	65	Tmp	116	2.980	11:54:09	11:54:14	0	5s	+2	3°	1°														
12	Tmp	22	3.530	08:54:49	08:55:24	0	35s	+32	3°	4°	66	Tmp	118	3.810	11:55:29	11:55:33	0	4s	+1	3°	1°														
13	Tmp	24	3.720	09:00:20	09:00:20	0	0s	0	1°	3°	67	Tmp	118	4.440	11:56:38	11:56:48	0	10s	+7	3°	1°														
14	Tmp	26	4.750	09:02:30	09:03:00	0	30s	+27	2°	2°	68	Tmp	119	4.850	11:57:22	11:57:34	0	12s	+9	2°	1°														
18	Tmp	27	0.000	09:03:37	09:04:13	0	36s	+33	2°	2°	69	Tmp	120	0.580	11:59:04	11:59:19	0	15s	+12	2°	1°														
19	Tmp	30	0.670	09:15:01	09:15:03	0	2s	0	1°	2°	70	Tmp	122	0.750	12:04:29	12:04:41	0	12s	+9	8°	1°														
20	Tmp	31	1.450	09:17:05	09:17:41	0	36s	+33	6°	2°	71	Tmp	122	1.230	12:05:41	12:05:47	0	6s	+3	4°	2°														
21	Tmp	36	4.170	09:24:33	09:24:33	0	0s	0	1°	2°	72	Tmp	122	1.430	12:06:11	12:06:24	0	13s	+10	5°	2°														
22	Tmp	39	2.070	09:28:58	09:28:56	0	2s	0	1°	2°	73	Tmp	125	2.240	12:22:21	12:22:33	0	12s	+9	4°	2°														
23	Tmp	40	2.500	09:29:45	09:29:51	0	6s	+3	1°	2°	79	Tmp	126	0.300	12:24:50	12:25:02	0	12s	+9	3°	2°														
24	Tmp	40	3.010	09:30:26	09:30:25	0	1s	0	1°	2°	80	Tmp	129	1.250	12:28:05	12:28:21	0	16s	+13	5°	2°														
25	Tmp	43	3.510	09:34:19	09:34:18	0	1s	0	1°	2°	81	Tmp	133	2.100	12:30:39	12:31:30	0	51s	+48	3°	2°														
26	Tmp	44	4.810	09:36:36	09:36:38	0	2s	0	1°	2°	82	Tmp	134	2.780	12:32:20	12:33:14	0	54s	+51	3°	1°														
27	Tmp	47	0.310	09:38:00	09:38:24	0	24s	+21	3°	2°	83	Tmp	136	3.110	12:33:08	12:34:23	0	1m15s	+72	3°	1°														
28	Tmp	49	1.400	09:40:01	09:40:34	0	33s	+30	2°	2°	84	Tmp	136	3.580	12:34:42	12:36:24	0	1m42s	+99	3°	2°														
29	Tmp	52	2.840	09:42:54	09:44:00	0	1m06s	+63	4°	2°	85	Tmp	140	0.810	12:46:24	12:46:36	0	12s	+9	2°	1°														
30	Tmp	53	3.320	09:43:46	09:45:08	0	1m22s	+79	5°	2°	86	Tmp	143	1.730	12:48:41	12:48:42	0	1s	0	1°	1°														
31	Tmp	55	0.260	09:44:36	09:46:26	0	1m50s	+107	6°	2°	87	Tmp	145	4.930	12:53:23	12:53:24	0	1s	0	1°	1°														
32	Tmp	55	0.670	09:45:21	09:47:12	0	1m51s	+108	6°	2°	88	Tmp	146	1.930	12:56:44	12:56:41	0	3s	0	1°	1°														
33	Tmp	62	0.140	09:57:45	09:57:49	0	4s	+1	6°	2°	89	Tmp	149	0.120	13:01:24	13:01:30	0	6s	+3	6°	1°														
34	Tmp	62	1.130	09:59:44	09:59:47	0	3s	0	1°	2°	90	Tmp	149	0.450	13:02:13	13:02:32	0	19s	+16	6°	1°														
35	Tmp	63	2.320	10:02:16	10:02:26	0	10s	+7	6°	2°	91	Tmp	151	0.910	13:03:31	13:04:35	0	1m04s	+61	7°	2°														
36	Tmp	66	0.410	10:05:22	10:05:26	0	4s	+1	2°	2°	92	Tmp	152	1.380	13:04:35	13:05:40	0	1m05s	+62	7°	2°														
37	Tmp	68	1.060	10:12:49	10:12:49	0	0s	0	1°	2°	93	Tmp	153	2.340	13:06:08	13:07:05	0	57s	+54	5°	3°														
38	Tmp	71	1.810	10:22:35	10:22:36	0	1s	0	1°	2°	94	Tmp	156	3.730	13:08:29	13:09:26	0	57s	+54	3°	3°														
39	Tmp	73	2.580	10:24:09	10:24:13	0	4s	+1	1°	2°	98	Tmp	158	0.800	13:18:39	13:18:42	0	3s	0	1°	3°														
40	Tmp	74	3.280	10:25:38	10:25:48	0	10s	+7	2°	2°	99	Tmp	159	0.390	13:20:41	13:20:44	0	3s	0	1°	3°														
41	Tmp	74	4.400	10:27:40	10:28:00	0	20s	+17	4°	2°	100	Tmp	161	1.700	13:27:22	13:27:26	0	4s	+1	5°	3°														
42	Tmp	75	4.940	10:28:30	10:28:47	0	17s	+14	5°	2°	101	Tmp	161	2.280	13:28:09	13:28:18	0	9s	+6	7°	3°														
43	Tmp	76	0.460	10:29:52	10:30:13	0	21s	+18	5°	2°	<table border="1" style="width: 100%; border-collapse: collapse;"> <tr> <td style="background-color: #ffff00;">Étapa B</td> <td style="background-color: #ffff00;">Num</td> <td style="background-color: #ffff00;">43</td> <td style="background-color: #ffff00;">Pen</td> <td style="background-color: #ffff00;">0</td> <td style="background-color: #ffff00;">PCZ</td> <td style="background-color: #ffff00;">14</td> <td style="background-color: #ffff00;">Total PP</td> <td style="background-color: #ffff00;">926</td> <td style="background-color: #ffff00;">PG</td> <td style="background-color: #ffff00;">20</td> </tr> </table>											Étapa B	Num	43	Pen	0	PCZ	14	Total PP	926	PG	20			
Étapa B	Num	43	Pen	0	PCZ	14	Total PP	926	PG	20																									
44	Tmp	78	1.720	10:36:38	10:36:33	0	5s	-6	5°	2°	<table border="1" style="width: 100%; border-collapse: collapse;"> <tr> <td style="background-color: #ffff00;">n°</td> <td style="background-color: #ffff00;">10</td> <td style="background-color: #ffff00;">A</td> <td style="background-color: #ffff00;">PP</td> <td style="background-color: #ffff00;">1202</td> <td style="background-color: #ffff00;">2°</td> <td style="background-color: #ffff00;">B</td> <td style="background-color: #ffff00;">PP</td> <td style="background-color: #ffff00;">926</td> <td style="background-color: #ffff00;">3°</td> <td style="background-color: #ffff00;">Tot PP</td> <td style="background-color: #ffff00;">2128</td> <td style="background-color: #ffff00;">Col.</td> <td style="background-color: #ffff00;">2°</td> </tr> </table>											n°	10	A	PP	1202	2°	B	PP	926	3°	Tot PP	2128	Col.	2°
n°	10	A	PP	1202	2°	B	PP	926	3°	Tot PP	2128	Col.	2°																						
45	Tmp	78	2.620	10:38:01	10:38:08	0	7s	+4	7°	2°																									
46	Tmp	78	2.900	10:38:27	10:38:35	0	8s	+5	8°	2°	<table border="1" style="width: 100%; border-collapse: collapse;"> <tr> <td style="background-color: #ffff00;">Étapa A</td> <td style="background-color: #ffff00;">Num</td> <td style="background-color: #ffff00;">43</td> <td style="background-color: #ffff00;">Pen</td> <td style="background-color: #ffff00;">0</td> <td style="background-color: #ffff00;">PCZ</td> <td style="background-color: #ffff00;">13</td> <td style="background-color: #ffff00;">Total PP</td> <td style="background-color: #ffff00;">1202</td> <td style="background-color: #ffff00;">PG</td> <td style="background-color: #ffff00;">22</td> </tr> </table>											Étapa A	Num	43	Pen	0	PCZ	13	Total PP	1202	PG	22			
Étapa A	Num	43	Pen	0	PCZ	13	Total PP	1202	PG	22																									
47	Tmp	81	0.440	11:04:27	11:04:26	0	1s	0	1°	1°																									
48	Tmp	82	1.760	11:06:42	11:06:45	0	3s	0	1°	1°																									
49	Tmp	82	2.850	11:08:31	11:08:29	0	2s	0	1°	1°																									
50	Tmp	87	4.610	11:17:21	11:18:06	0	45s	+42	6°	5°																									
51	Tmp	88	4.990	11:18:03	11:18:49	0	46s	+43	6°	5°																									
52	Tmp	91	1.130	11:20:39	11:21:33	0	54s	+51	4°	4°																									
53	Tmp	94	1.800	11:22:06	11:23:05	0	59s	+56	3°	4°																									
54	Tmp	95	2.270	11:23:03	11:24:26	0	1m23s	+80	2°	2°																									





ENDURO DOS IPES 2023 DIA 2 - MINEIRO E COPA SUL MINEIRA



Performance Individual

PC	Tp	Trc	DistPC	Ideal	Passagem	Pen	Erro	Pontos	NoPC	AtePC	PC	Tp	Trc	DistPC	Ideal	Passagem	Pen	Erro	Pontos	NoPC	AtePC																										
N u m	44	44 / Gabriel P.de Oliveira																																													
		Cat / NL / Largada / Intermediaria / 5 / 08:31:30																																													
		Itajuba-mg																																													
1	Tmp	2	0.590	08:32:41	08:32:44	0	3s	0	6°	6°	55	Tmp	97	2.510	11:26:07	--:--:--	0		+1800	10°	10°																										
2	Tmp	2	2.850	08:36:47	08:36:49	0	2s	0	5°	5°	56	Tmp	99	3.210	11:27:32	--:--:--	0		+1800	10°	10°																										
3	Tmp	2	3.430	08:37:51	08:37:51	0	0s	0	6°	5°	57	Tmp	101	4.000	11:29:13	--:--:--	0		+1800	10°	10°																										
4	Tmp	5	4.610	08:41:06	--:--:--	0		+1800	10°	9°	58	Tmp	104	4.440	11:34:52	--:--:--	0		+1800	10°	10°																										
5	Tmp	6	4.990	08:41:47	--:--:--	0		+1800	10°	9°	59	Tmp	106	0.060	11:36:18	--:--:--	0		+1800	10°	10°																										
6	Tmp	7	0.200	08:42:25	--:--:--	0		+1800	10°	9°	60	Tmp	109	4.050	11:42:42	--:--:--	0		+1800	10°	10°																										
7	Tmp	8	0.550	08:43:11	--:--:--	0		+1800	10°	9°	61	Tmp	112	0.760	11:45:41	--:--:--	0		+1800	10°	10°																										
8	Tmp	12	1.570	08:45:16	--:--:--	0		+1800	10°	9°	62	Tmp	112	1.180	11:46:27	--:--:--	0		+1800	10°	10°																										
9	Tmp	13	1.770	08:45:46	--:--:--	0		+1800	10°	9°	63	Tmp	112	1.840	11:47:39	--:--:--	0		+1800	10°	10°																										
10	Tmp	15	2.200	08:46:53	--:--:--	0		+1800	10°	9°	64	Tmp	115	2.400	11:50:45	--:--:--	0		+1800	10°	10°																										
11	Tmp	20	2.720	08:51:13	--:--:--	0		+1800	10°	9°	65	Tmp	116	2.980	11:51:39	--:--:--	0		+1800	10°	10°																										
12	Tmp	22	3.530	08:52:19	--:--:--	0		+1800	10°	9°	66	Tmp	118	3.810	11:52:59	--:--:--	0		+1800	10°	10°																										
13	Tmp	24	3.720	08:57:50	--:--:--	0		+1800	10°	9°	67	Tmp	118	4.440	11:54:08	--:--:--	0		+1800	10°	10°																										
14	Tmp	26	4.750	09:00:00	--:--:--	0		+1800	10°	9°	68	Tmp	119	4.850	11:54:52	--:--:--	0		+1800	10°	10°																										
18	Tmp	27	0.000	09:01:07	--:--:--	0		+1800	10°	9°	69	Tmp	120	0.580	11:56:34	--:--:--	0		+1800	10°	10°																										
19	Tmp	30	0.670	09:12:31	--:--:--	0		+1800	10°	9°	70	Tmp	122	0.750	12:01:59	--:--:--	0		+1800	10°	10°																										
20	Tmp	31	1.450	09:14:35	--:--:--	0		+1800	10°	9°	71	Tmp	122	1.230	12:03:11	--:--:--	0		+1800	10°	10°																										
21	Tmp	36	4.170	09:22:03	--:--:--	0		+1800	10°	9°	72	Tmp	122	1.430	12:03:41	--:--:--	0		+1800	10°	10°																										
22	Tmp	39	2.070	09:26:28	--:--:--	0		+1800	10°	9°	73	Tmp	125	2.240	12:19:51	--:--:--	0		+1800	10°	10°																										
23	Tmp	40	2.500	09:27:15	--:--:--	0		+1800	10°	9°	79	Tmp	126	0.300	12:22:20	--:--:--	0		+1800	10°	10°																										
24	Tmp	40	3.010	09:27:56	--:--:--	0		+1800	10°	9°	80	Tmp	129	1.250	12:25:35	--:--:--	0		+1800	10°	10°																										
25	Tmp	43	3.510	09:31:49	--:--:--	0		+1800	10°	9°	81	Tmp	133	2.100	12:28:09	--:--:--	0		+1800	10°	10°																										
26	Tmp	44	4.810	09:34:06	--:--:--	0		+1800	10°	9°	82	Tmp	134	2.780	12:29:50	--:--:--	0		+1800	10°	10°																										
27	Tmp	47	0.310	09:35:30	--:--:--	0		+1800	10°	9°	83	Tmp	136	3.110	12:30:38	--:--:--	0		+1800	10°	10°																										
28	Tmp	49	1.400	09:37:31	--:--:--	0		+1800	10°	9°	84	Tmp	136	3.580	12:32:12	--:--:--	0		+1800	10°	10°																										
29	Tmp	52	2.840	09:40:24	--:--:--	0		+1800	10°	9°	85	Tmp	140	0.810	12:43:54	--:--:--	0		+1800	10°	10°																										
30	Tmp	53	3.320	09:41:16	--:--:--	0		+1800	10°	9°	86	Tmp	143	1.730	12:46:11	--:--:--	0		+1800	10°	10°																										
31	Tmp	55	0.260	09:42:06	--:--:--	0		+1800	10°	9°	87	Tmp	145	4.930	12:50:53	--:--:--	0		+1800	10°	10°																										
32	Tmp	55	0.670	09:42:51	--:--:--	0		+1800	10°	9°	88	Tmp	146	1.930	12:54:14	--:--:--	0		+1800	10°	10°																										
33	Tmp	62	0.140	09:55:15	--:--:--	0		+1800	10°	9°	89	Tmp	149	0.120	12:58:54	--:--:--	0		+1800	10°	10°																										
34	Tmp	62	1.130	09:57:14	--:--:--	0		+1800	10°	9°	90	Tmp	149	0.450	12:59:43	--:--:--	0		+1800	10°	10°																										
35	Tmp	63	2.320	09:59:46	--:--:--	0		+1800	10°	9°	91	Tmp	151	0.910	13:01:01	--:--:--	0		+1800	10°	10°																										
36	Tmp	66	0.410	10:02:52	--:--:--	0		+1800	10°	9°	92	Tmp	152	1.380	13:02:05	--:--:--	0		+1800	10°	10°																										
37	Tmp	68	1.060	10:10:19	--:--:--	0		+1800	10°	9°	93	Tmp	153	2.340	13:03:38	--:--:--	0		+1800	10°	10°																										
38	Tmp	71	1.810	10:20:05	--:--:--	0		+1800	10°	9°	94	Tmp	156	3.730	13:05:59	--:--:--	0		+1800	10°	10°																										
39	Tmp	73	2.580	10:21:39	--:--:--	0		+1800	10°	9°	98	Tmp	158	0.800	13:16:09	--:--:--	0		+1800	10°	10°																										
40	Tmp	74	3.280	10:23:08	--:--:--	0		+1800	10°	9°	99	Tmp	159	0.390	13:18:11	--:--:--	0		+1800	10°	10°																										
41	Tmp	74	4.400	10:25:10	--:--:--	0		+1800	10°	9°	100	Tmp	161	1.700	13:24:52	--:--:--	0		+1800	10°	10°																										
42	Tmp	75	4.940	10:26:00	09:59:22	0	26m38s	-1800	10°	9°	101	Tmp	161	2.280	13:25:39	--:--:--	0		+1800	10°	10°																										
43	Tmp	76	0.460	10:27:22	10:12:01	0	15m21s	-1800	10°	9°	<table border="1" style="width: 100%; border-collapse: collapse;"> <tr> <td colspan="2">Etapa B</td> <td>Num</td><td>44</td> <td>Pen</td><td>0</td> <td>PCZ</td><td>0</td> <td>Total PP</td><td>84600</td> <td>PG</td><td>11</td> </tr> <tr> <td>n°</td><td>5</td> <td>A</td><td>PP</td><td>70200</td><td>9°</td> <td>B</td><td>PP</td><td>84600</td><td>10°</td> <td>Tot PP</td><td>154800</td> <td>Col.</td><td>9°</td> </tr> </table>											Etapa B		Num	44	Pen	0	PCZ	0	Total PP	84600	PG	11	n°	5	A	PP	70200	9°	B	PP	84600	10°	Tot PP	154800	Col.	9°
Etapa B		Num	44	Pen	0	PCZ	0	Total PP	84600	PG												11																									
n°	5	A	PP	70200	9°	B	PP	84600	10°	Tot PP												154800	Col.	9°																							
44	Tmp	78	1.720	10:34:08	10:21:39	0	12m29s	-1800	10°	9°																																					
45	Tmp	78	2.620	10:35:31	10:28:25	0	7m06s	-900	9°	9°																																					
46	Tmp	78	2.900	10:35:57	10:29:51	0	6m06s	-900	9°	9°																																					
Etapa A		Num	44	Pen	0	PCZ	3	Total PP	70200	PG	12																																				
47	Tmp	81	0.440	11:01:57	--:--:--	0		+1800	10°	10°																																					
48	Tmp	82	1.760	11:04:12	--:--:--	0		+1800	10°	10°																																					
49	Tmp	82	2.850	11:06:01	--:--:--	0		+1800	10°	10°																																					
50	Tmp	87	4.610	11:14:51	--:--:--	0		+1800	10°	10°																																					
51	Tmp	88	4.990	11:15:33	--:--:--	0		+1800	10°	10°																																					
52	Tmp	91	1.130	11:18:09	--:--:--	0		+1800	10°	10°																																					
53	Tmp	94	1.800	11:19:36	--:--:--	0		+1800	10°	10°																																					
54	Tmp	95	2.270	11:20:33	--:--:--	0		+1800	10°	10°																																					

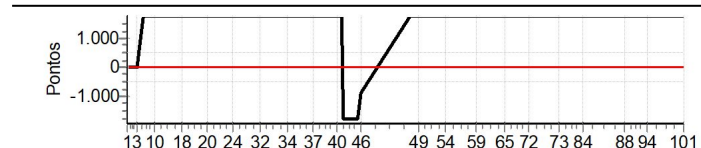



ENDURO DOS IPES 2023 DIA 2 - MINEIRO E COPA SUL MINEIRA



Performance Individual

PC	Tp	Trc	DistPC	Ideal	Passagem	Pen	Erro	Pontos	NoPC	AtePC
Num	45	45 / Matheus Alvares Martins								
		Cat / NL / Largada		Intermediaria / 3 / 08:30:30						
		Sete Lagoas - MG			Sherco 300					

PC	Tp	Trc	DistPC	Ideal	Passagem	Pen	Erro	Pontos	NoPC	AtePC
1	Tmp	2	0.590	08:31:41	08:31:43	0	2s	0	8°	8°
2	Tmp	2	2.850	08:35:47	08:35:49	0	2s	0	7°	7°
3	Tmp	2	3.430	08:36:51	08:36:51	0	0s	0	8°	7°
4	Tmp	5	4.610	08:40:06	08:43:06	0	3m00s	+177	8°	8°
5	Tmp	6	4.990	08:40:47	08:43:59	0	3m12s	+189	8°	8°
6	Tmp	7	0.200	08:41:25	08:44:45	0	3m20s	+197	8°	8°
7	Tmp	8	0.550	08:42:11	08:46:00	0	3m49s	+226	8°	8°
8	Tmp	12	1.570	08:44:16	08:48:25	0	4m09s	+246	8°	8°
9	Tmp	13	1.770	08:44:46	08:49:27	0	4m41s	+278	8°	8°
10	Tmp	15	2.200	08:45:53	08:51:00	0	5m07s	+304	8°	8°
11	Tmp	20	2.720	08:50:13	08:54:02	0	3m49s	+226	7°	8°
12	Tmp	22	3.530	08:51:19	08:56:36	0	5m17s	+314	7°	8°
13	Tmp	24	3.720	08:56:50	08:58:37	0	1m47s	+104	5°	8°
14	Tmp	26	4.750	08:59:00	09:03:50	0	4m50s	+287	6°	8°
18	Tmp	27	0.000	09:00:07	09:05:13	0	5m06s	+303	6°	8°
19	Tmp	30	0.670	09:11:31	09:11:31	0	0s	0	6°	8°
20	Tmp	31	1.450	09:13:35	09:14:00	0	25s	+22	4°	8°
21	Tmp	36	4.170	09:21:03	09:21:04	0	1s	0	7°	8°
22	Tmp	39	2.070	09:25:28	09:25:35	0	7s	+4	6°	8°
23	Tmp	40	2.500	09:26:15	09:26:33	0	18s	+15	6°	8°
24	Tmp	40	3.010	09:26:56	09:27:08	0	12s	+9	6°	8°
25	Tmp	43	3.510	09:30:49	09:30:53	0	4s	+1	2°	8°
26	Tmp	44	4.810	09:33:06	09:33:10	0	4s	+1	4°	8°
27	Tmp	47	0.310	09:34:30	09:35:43	0	1m13s	+70	7°	8°
28	Tmp	49	1.400	09:36:31	09:38:08	0	1m37s	+94	7°	8°
29	Tmp	52	2.840	09:39:24	09:41:35	0	2m11s	+128	8°	8°
30	Tmp	53	3.320	09:40:16	09:42:42	0	2m26s	+143	8°	8°
31	Tmp	55	0.260	09:41:06	09:43:58	0	2m52s	+169	8°	8°
32	Tmp	55	0.670	09:41:51	09:44:48	0	2m57s	+174	8°	8°
33	Tmp	62	0.140	09:54:15	09:54:17	0	2s	0	4°	8°
34	Tmp	62	1.130	09:56:14	09:56:16	0	2s	0	6°	8°
35	Tmp	63	2.320	09:58:46	09:58:56	0	10s	+7	7°	8°
36	Tmp	66	0.410	10:01:52	10:02:00	0	8s	+5	8°	8°
37	Tmp	68	1.060	10:09:19	10:09:23	0	4s	+1	5°	8°
38	Tmp	71	1.810	10:19:05	10:19:14	0	9s	+6	5°	8°
39	Tmp	73	2.580	10:20:39	10:21:03	0	24s	+21	7°	8°
40	Tmp	74	3.280	10:22:08	10:22:29	0	21s	+18	6°	8°
41	Tmp	74	4.400	10:24:10	10:24:44	0	34s	+31	6°	8°
42	Tmp	75	4.940	10:25:00	10:25:28	0	28s	+25	6°	8°
43	Tmp	76	0.460	10:26:22	10:26:54	0	32s	+29	6°	8°
44	Tmp	78	1.720	10:33:08	10:33:08	0	0s	0	1°	8°
45	Tmp	78	2.620	10:34:31	10:34:39	0	8s	+5	8°	8°
46	Tmp	78	2.900	10:34:57	10:35:01	0	4s	+1	6°	8°

Etapa A	Num	45	Pen	0	PCZ	8	Total PP	3830	PG	13
----------------	-----	----	-----	---	-----	---	----------	------	----	----

47	Tmp	81	0.440	11:00:57	11:00:59	0	2s	0	7°	7°
48	Tmp	82	1.760	11:03:12	11:03:15	0	3s	0	5°	5°
49	Tmp	82	2.850	11:05:01	11:05:01	0	0s	0	7°	5°
50	Tmp	87	4.610	11:13:51	11:14:23	0	32s	+29	1°	1°
51	Tmp	88	4.990	11:14:33	11:15:06	0	33s	+30	2°	1°
52	Tmp	91	1.130	11:17:09	11:17:49	0	40s	+37	2°	1°
53	Tmp	94	1.800	11:18:36	11:19:26	0	50s	+47	2°	2°
54	Tmp	95	2.270	11:19:33	11:21:46	0	2m13s	+130	7°	3°

PC	Tp	Trc	DistPC	Ideal	Passagem	Pen	Erro	Pontos	NoPC	AtePC
55	Tmp	97	2.510	11:25:07	11:25:18	0	11s	+8	4°	3°
56	Tmp	99	3.210	11:26:32	11:27:08	0	36s	+33	5°	3°
57	Tmp	101	4.000	11:28:13	11:28:50	0	37s	+34	6°	5°
58	Tmp	104	4.440	11:33:52	11:33:52	0	0s	0	7°	5°
59	Tmp	106	0.060	11:35:18	11:35:21	0	3s	0	6°	5°
60	Tmp	109	4.050	11:41:42	11:41:42	0	0s	0	6°	5°
61	Tmp	112	0.760	11:44:41	11:44:49	0	8s	+5	5°	4°
62	Tmp	112	1.180	11:45:27	11:45:48	0	21s	+18	6°	4°
63	Tmp	112	1.840	11:46:39	11:46:57	0	18s	+15	8°	4°
64	Tmp	115	2.400	11:49:45	11:49:48	0	3s	0	6°	4°
65	Tmp	116	2.980	11:50:39	11:50:46	0	7s	+4	5°	5°
66	Tmp	118	3.810	11:51:59	11:52:11	0	12s	+9	8°	5°
67	Tmp	118	4.440	11:53:08	11:53:53	0	45s	+42	5°	4°
68	Tmp	119	4.850	11:53:52	11:54:42	0	50s	+47	4°	4°
69	Tmp	120	0.580	11:55:34	11:56:35	0	1m01s	+58	5°	4°
70	Tmp	122	0.750	12:00:59	12:01:05	0	6s	+3	7°	4°
71	Tmp	122	1.230	12:02:11	12:02:31	0	20s	+17	6°	4°
72	Tmp	122	1.430	12:02:41	12:03:10	0	29s	+26	6°	4°
73	Tmp	125	2.240	12:18:51	12:19:07	0	16s	+13	6°	4°
79	Tmp	126	0.300	12:21:20	12:21:47	0	27s	+24	7°	4°
80	Tmp	129	1.250	12:24:35	12:25:31	0	56s	+53	8°	4°
81	Tmp	133	2.100	12:27:09	12:29:02	0	1m53s	+110	8°	4°
82	Tmp	134	2.780	12:28:50	12:31:35	0	2m45s	+162	7°	5°
83	Tmp	136	3.110	12:29:38	12:32:49	0	3m11s	+188	7°	5°
84	Tmp	136	3.580	12:31:12	12:34:51	0	3m39s	+216	7°	7°
85	Tmp	140	0.810	12:42:54	12:43:14	0	20s	+17	5°	7°
86	Tmp	143	1.730	12:45:11	12:45:10	0	1s	0	6°	7°
87	Tmp	145	4.930	12:49:53	12:49:55	0	2s	0	7°	7°
88	Tmp	146	1.930	12:53:14	12:53:17	0	3s	0	7°	7°
89	Tmp	149	0.120	12:57:54	12:57:57	0	3s	0	3°	7°
90	Tmp	149	0.450	12:58:43	12:58:55	0	12s	+9	5°	7°
91	Tmp	151	0.910	13:00:01	13:00:41	0	40s	+37	4°	7°
92	Tmp	152	1.380	13:01:05	13:01:58	0	53s	+50	3°	5°
93	Tmp	153	2.340	13:02:38	13:03:33	0	55s	+52	4°	5°
94	Tmp	156	3.730	13:04:59	13:06:08	0	1m09s	+66	5°	5°
98	Tmp	158	0.800	13:15:09	13:15:13	0	4s	+1	7°	5°
99	Tmp	159	0.390	13:17:11	13:17:15	0	4s	+1	8°	5°
100	Tmp	161	1.700	13:23:52	13:23:58	0	6s	+3	8°	6°
101	Tmp	161	2.280	13:24:39	13:24:48	0	9s	+6	8°	6°

Etapa B	Num	45	Pen	0	PCZ	11	Total PP	1600	PG	15
----------------	-----	----	-----	---	-----	----	----------	------	----	----

n°	3	A PP	3830	8°	B PP	1600	6°	Tot PP	5430	Col.	7°
-----------	----------	-------------	------	----	-------------	------	----	---------------	------	-------------	----

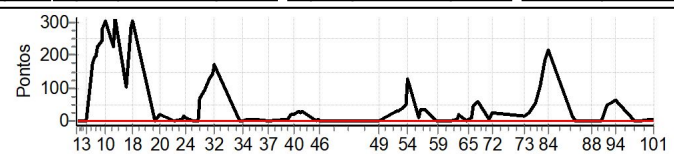



ENDURO DOS IPES 2023 DIA 2 - MINEIRO E COPA SUL MINEIRA



Performance Individual

PC	Tp	Trc	DistPC	Ideal	Passagem	Pen	Erro	Pontos	NoPC	AtePC	PC	Tp	Trc	DistPC	Ideal	Passagem	Pen	Erro	Pontos	NoPC	AtePC																															
<table border="1" style="width: 100%; border-collapse: collapse;"> <tr> <td rowspan="3" style="text-align: center; vertical-align: middle;">N u m</td> <td style="text-align: center;">46</td> <td colspan="9">46 / Anderson Belo de Resende</td> </tr> <tr> <td></td> <td colspan="9">Cat / NL / Largada Intermediaria / 7 / 08:32:30</td> </tr> <tr> <td style="text-align: center;">4º</td> <td colspan="9">Resende Costa ktm 350</td> </tr> </table>											N u m	46	46 / Anderson Belo de Resende										Cat / NL / Largada Intermediaria / 7 / 08:32:30									4º	Resende Costa ktm 350									55	Tmp	97	2.510	11:27:07	11:27:20	0	13s	+10	5º	6º
N u m	46	46 / Anderson Belo de Resende																																																		
		Cat / NL / Largada Intermediaria / 7 / 08:32:30																																																		
	4º	Resende Costa ktm 350																																																		
56	Tmp	99	3.210	11:28:32	11:28:51	0	19s	+16	2º	6º																																										
57	Tmp	101	4.000	11:30:13	11:30:20	0	7s	+4	2º	6º																																										
58	Tmp	104	4.440	11:35:52	11:35:53	0	1s	0	4º	6º																																										
59	Tmp	106	0.060	11:37:18	11:37:21	0	3s	0	3º	6º																																										
60	Tmp	109	4.050	11:43:42	11:43:43	0	1s	0	3º	6º																																										
61	Tmp	112	0.760	11:46:41	11:46:57	0	16s	+13	8º	6º																																										
62	Tmp	112	1.180	11:47:27	11:47:50	0	23s	+20	8º	6º																																										
63	Tmp	112	1.840	11:48:39	11:48:51	0	12s	+9	5º	6º																																										
64	Tmp	115	2.400	11:51:45	11:51:50	0	5s	+2	8º	6º																																										
65	Tmp	116	2.980	11:52:39	11:52:49	0	10s	+7	6º	6º																																										
66	Tmp	118	3.810	11:53:59	11:54:04	0	5s	+2	5º	6º																																										
67	Tmp	118	4.440	11:55:08	11:57:33	0	2m25s	+142	7º	6º																																										
68	Tmp	119	4.850	11:55:52	11:58:19	0	2m27s	+144	7º	5º																																										
69	Tmp	120	0.580	11:57:34	11:59:51	0	2m17s	+134	7º	5º																																										
70	Tmp	122	0.750	12:02:59	12:03:05	0	6s	+3	6º	5º																																										
71	Tmp	122	1.230	12:04:11	12:04:40	0	29s	+26	8º	6º																																										
72	Tmp	122	1.430	12:04:41	12:05:16	0	35s	+32	8º	6º																																										
73	Tmp	125	2.240	12:20:51	12:21:08	0	17s	+14	7º	7º																																										
79	Tmp	126	0.300	12:23:20	12:23:32	0	12s	+9	5º	6º																																										
80	Tmp	129	1.250	12:26:35	12:26:49	0	14s	+11	4º	6º																																										
81	Tmp	133	2.100	12:29:09	12:30:44	0	1m35s	+92	7º	7º																																										
82	Tmp	134	2.780	12:30:50	12:32:20	0	1m30s	+87	5º	7º																																										
83	Tmp	136	3.110	12:31:38	12:33:22	0	1m44s	+101	5º	7º																																										
84	Tmp	136	3.580	12:33:12	12:34:58	0	1m46s	+103	4º	6º																																										
85	Tmp	140	0.810	12:44:54	12:45:14	0	20s	+17	4º	6º																																										
86	Tmp	143	1.730	12:47:11	12:47:13	0	2s	0	3º	6º																																										
87	Tmp	145	4.930	12:51:53	12:51:54	0	1s	0	4º	6º																																										
88	Tmp	146	1.930	12:55:14	12:55:16	0	2s	0	4º	6º																																										
89	Tmp	149	0.120	12:59:54	12:59:59	0	5s	+2	5º	6º																																										
90	Tmp	149	0.450	13:00:43	13:00:47	0	4s	+1	3º	5º																																										
91	Tmp	151	0.910	13:02:01	13:03:03	0	1m02s	+59	6º	6º																																										
92	Tmp	152	1.380	13:03:05	13:04:08	0	1m03s	+60	5º	7º																																										
93	Tmp	153	2.340	13:04:38	13:05:38	0	1m00s	+57	6º	7º																																										
94	Tmp	156	3.730	13:06:59	13:08:04	0	1m05s	+62	4º	6º																																										
98	Tmp	158	0.800	13:17:09	13:17:13	0	4s	+1	6º	6º																																										
99	Tmp	159	0.390	13:19:11	13:19:14	0	3s	0	3º	6º																																										
100	Tmp	161	1.700	13:25:52	13:25:52	0	0s	0	3º	5º																																										
101	Tmp	161	2.280	13:26:39	13:26:40	0	1s	0	3º	5º																																										
<table border="1" style="width: 100%; border-collapse: collapse;"> <tr> <td>Etapa B</td><td>Num</td><td>46</td><td>Pen</td><td>0</td><td>PCZ</td><td>11</td><td>Total PP</td><td>1593</td><td>PG</td><td>16</td> </tr> </table>											Etapa B	Num	46	Pen	0	PCZ	11	Total PP	1593	PG	16	<table border="1" style="width: 100%; border-collapse: collapse;"> <tr> <td>nº</td><td>7</td><td>A</td><td>PP</td><td>1427</td><td>3º</td><td>B</td><td>PP</td><td>1593</td><td>5º</td><td>Tot PP</td><td>3020</td><td>Col.</td><td>4º</td> </tr> </table>											nº	7	A	PP	1427	3º	B	PP	1593	5º	Tot PP	3020	Col.	4º						
Etapa B	Num	46	Pen	0	PCZ	11	Total PP	1593	PG	16																																										
nº	7	A	PP	1427	3º	B	PP	1593	5º	Tot PP	3020	Col.	4º																																							
<table border="1" style="width: 100%; border-collapse: collapse;"> <tr> <td>Etapa A</td><td>Num</td><td>46</td><td>Pen</td><td>0</td><td>PCZ</td><td>11</td><td>Total PP</td><td>1427</td><td>PG</td><td>20</td> </tr> </table>											Etapa A	Num	46	Pen	0	PCZ	11	Total PP	1427	PG	20	47	Tmp	81	0.440	11:02:57	11:02:56	0	1s	0	4º	4º																				
Etapa A	Num	46	Pen	0	PCZ	11	Total PP	1427	PG	20																																										
48	Tmp	82	1.760	11:05:12	11:05:18	0	6s	+3	8º	7º																																										
49	Tmp	82	2.850	11:07:01	11:07:02	0	1s	0	4º	7º																																										
50	Tmp	87	4.610	11:15:51	11:16:29	0	38s	+35	3º	4º																																										
51	Tmp	88	4.990	11:16:33	11:17:12	0	39s	+36	3º	3º																																										
52	Tmp	91	1.130	11:19:09	11:20:35	0	1m26s	+83	7º	6º																																										
53	Tmp	94	1.800	11:20:36	11:22:00	0	1m24s	+81	7º	7º																																										
54	Tmp	95	2.270	11:21:33	11:23:31	0	1m58s	+115	6º	7º																																										

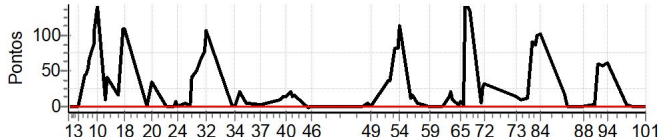



ENDURO DOS IPES 2023 DIA 2 - MINEIRO E COPA SUL MINEIRA



Performance Individual

PC	Tp	Trc	DistPC	Ideal	Passagem	Pen	Erro	Pontos	NoPC	AtePC	PC	Tp	Trc	DistPC	Ideal	Passagem	Pen	Erro	Pontos	NoPC	AtePC							
N u m	47	47 / Lucas Henrique Barbosa																										
				Cat / NL / Largada Intermediaria / 11 / 08:34:30																								
				Sete Lagoas - MG SHERCO																								
1	Tmp	2	0.590	08:35:41	--:--	0		+1800	10°	10°	55	Tmp	97	2.510	11:29:07	--:--	0		+1800	9°	9°							
2	Tmp	2	2.850	08:39:47	--:--	0		+1800	10°	10°	56	Tmp	99	3.210	11:30:32	--:--	0		+1800	9°	9°							
3	Tmp	2	3.430	08:40:51	--:--	0		+1800	10°	10°	57	Tmp	101	4.000	11:32:13	--:--	0		+1800	9°	9°							
4	Tmp	5	4.610	08:44:06	--:--	0		+1800	9°	10°	58	Tmp	104	4.440	11:37:52	--:--	0		+1800	9°	9°							
5	Tmp	6	4.990	08:44:47	--:--	0		+1800	9°	10°	59	Tmp	106	0.060	11:39:18	--:--	0		+1800	9°	9°							
6	Tmp	7	0.200	08:45:25	--:--	0		+1800	9°	10°	60	Tmp	109	4.050	11:45:42	--:--	0		+1800	9°	9°							
7	Tmp	8	0.550	08:46:11	--:--	0		+1800	9°	10°	61	Tmp	112	0.760	11:48:41	--:--	0		+1800	9°	9°							
8	Tmp	12	1.570	08:48:16	--:--	0		+1800	9°	10°	62	Tmp	112	1.180	11:49:27	--:--	0		+1800	9°	9°							
9	Tmp	13	1.770	08:48:46	--:--	0		+1800	9°	10°	63	Tmp	112	1.840	11:50:39	--:--	0		+1800	9°	9°							
10	Tmp	15	2.200	08:49:53	--:--	0		+1800	9°	10°	64	Tmp	115	2.400	11:53:45	--:--	0		+1800	9°	9°							
11	Tmp	20	2.720	08:54:13	--:--	0		+1800	9°	10°	65	Tmp	116	2.980	11:54:39	--:--	0		+1800	9°	9°							
12	Tmp	22	3.530	08:55:19	--:--	0		+1800	9°	10°	66	Tmp	118	3.810	11:55:59	--:--	0		+1800	9°	9°							
13	Tmp	24	3.720	09:00:50	--:--	0		+1800	9°	10°	67	Tmp	118	4.440	11:57:08	--:--	0		+1800	9°	9°							
14	Tmp	26	4.750	09:03:00	--:--	0		+1800	9°	10°	68	Tmp	119	4.850	11:57:52	--:--	0		+1800	9°	9°							
18	Tmp	27	0.000	09:04:07	--:--	0		+1800	9°	10°	69	Tmp	120	0.580	11:59:34	--:--	0		+1800	9°	9°							
19	Tmp	30	0.670	09:15:31	--:--	0		+1800	9°	10°	70	Tmp	122	0.750	12:04:59	--:--	0		+1800	9°	9°							
20	Tmp	31	1.450	09:17:35	--:--	0		+1800	9°	10°	71	Tmp	122	1.230	12:06:11	--:--	0		+1800	9°	9°							
21	Tmp	36	4.170	09:25:03	--:--	0		+1800	9°	10°	72	Tmp	122	1.430	12:06:41	--:--	0		+1800	9°	9°							
22	Tmp	39	2.070	09:29:28	--:--	0		+1800	9°	10°	73	Tmp	125	2.240	12:22:51	--:--	0		+1800	9°	9°							
23	Tmp	40	2.500	09:30:15	--:--	0		+1800	9°	10°	79	Tmp	126	0.300	12:25:20	--:--	0		+1800	9°	9°							
24	Tmp	40	3.010	09:30:56	--:--	0		+1800	9°	10°	80	Tmp	129	1.250	12:28:35	--:--	0		+1800	9°	9°							
25	Tmp	43	3.510	09:34:49	--:--	0		+1800	9°	10°	81	Tmp	133	2.100	12:31:09	--:--	0		+1800	9°	9°							
26	Tmp	44	4.810	09:37:06	--:--	0		+1800	9°	10°	82	Tmp	134	2.780	12:32:50	--:--	0		+1800	9°	9°							
27	Tmp	47	0.310	09:38:30	--:--	0		+1800	9°	10°	83	Tmp	136	3.110	12:33:38	--:--	0		+1800	9°	9°							
28	Tmp	49	1.400	09:40:31	--:--	0		+1800	9°	10°	84	Tmp	136	3.580	12:35:12	--:--	0		+1800	9°	9°							
29	Tmp	52	2.840	09:43:24	--:--	0		+1800	9°	10°	85	Tmp	140	0.810	12:46:54	--:--	0		+1800	9°	9°							
30	Tmp	53	3.320	09:44:16	--:--	0		+1800	9°	10°	86	Tmp	143	1.730	12:49:11	--:--	0		+1800	9°	9°							
31	Tmp	55	0.260	09:45:06	--:--	0		+1800	9°	10°	87	Tmp	145	4.930	12:53:53	--:--	0		+1800	9°	9°							
32	Tmp	55	0.670	09:45:51	--:--	0		+1800	9°	10°	88	Tmp	146	1.930	12:57:14	--:--	0		+1800	9°	9°							
33	Tmp	62	0.140	09:58:15	--:--	0		+1800	9°	10°	89	Tmp	149	0.120	13:01:54	--:--	0		+1800	9°	9°							
34	Tmp	62	1.130	10:00:14	--:--	0		+1800	9°	10°	90	Tmp	149	0.450	13:02:43	--:--	0		+1800	9°	9°							
35	Tmp	63	2.320	10:02:46	--:--	0		+1800	9°	10°	91	Tmp	151	0.910	13:04:01	--:--	0		+1800	9°	9°							
36	Tmp	66	0.410	10:05:52	--:--	0		+1800	9°	10°	92	Tmp	152	1.380	13:05:05	--:--	0		+1800	9°	9°							
37	Tmp	68	1.060	10:13:19	--:--	0		+1800	9°	10°	93	Tmp	153	2.340	13:06:38	--:--	0		+1800	9°	9°							
38	Tmp	71	1.810	10:23:05	--:--	0		+1800	9°	10°	94	Tmp	156	3.730	13:08:59	--:--	0		+1800	9°	9°							
39	Tmp	73	2.580	10:24:39	--:--	0		+1800	9°	10°	98	Tmp	158	0.800	13:19:09	--:--	0		+1800	9°	9°							
40	Tmp	74	3.280	10:26:08	--:--	0		+1800	9°	10°	99	Tmp	159	0.390	13:21:11	--:--	0		+1800	9°	9°							
41	Tmp	74	4.400	10:28:10	--:--	0		+1800	9°	10°	100	Tmp	161	1.700	13:27:52	--:--	0		+1800	9°	9°							
42	Tmp	75	4.940	10:29:00	--:--	0		+1800	9°	10°	101	Tmp	161	2.280	13:28:39	--:--	0		+1800	9°	9°							
43	Tmp	76	0.460	10:30:22	--:--	0		+1800	9°	10°	<table border="1" style="width: 100%; border-collapse: collapse;"> <tr> <td style="background-color: #ffff00;">Etapa B</td> <td style="background-color: #ffff00;">Num 47</td> <td style="background-color: #ffff00;">Pen 0</td> <td style="background-color: #ffff00;">PCZ 0</td> <td style="background-color: #ffff00;">Total PP 84600</td> <td style="background-color: #ffff00;">PG 12</td> </tr> </table>											Etapa B	Num 47	Pen 0	PCZ 0	Total PP 84600	PG 12	
Etapa B	Num 47	Pen 0	PCZ 0	Total PP 84600	PG 12																							
44	Tmp	78	1.720	10:37:08	--:--	0		+1800	9°	10°	<table border="1" style="width: 100%; border-collapse: collapse;"> <tr> <td style="background-color: #ffff00;">nº 11</td> <td style="background-color: #ffff00;">A PP 77400</td> <td style="background-color: #ffff00;">10°</td> <td style="background-color: #ffff00;">B PP 84600</td> <td style="background-color: #ffff00;">9°</td> <td style="background-color: #ffff00;">Tot PP 162000</td> <td style="background-color: #ffff00;">Col. 10°</td> </tr> </table>											nº 11	A PP 77400	10°	B PP 84600	9°	Tot PP 162000	Col. 10°
nº 11	A PP 77400	10°	B PP 84600	9°	Tot PP 162000	Col. 10°																						
45	Tmp	78	2.620	10:38:31	--:--	0		+1800	10°	10°																		
46	Tmp	78	2.900	10:38:57	--:--	0		+1800	10°	10°	<table border="1" style="width: 100%; border-collapse: collapse;"> <tr> <td style="background-color: #ffff00;">Etapa A</td> <td style="background-color: #ffff00;">Num 47</td> <td style="background-color: #ffff00;">Pen 0</td> <td style="background-color: #ffff00;">PCZ 0</td> <td style="background-color: #ffff00;">Total PP 77400</td> <td style="background-color: #ffff00;">PG 11</td> </tr> </table>											Etapa A	Num 47	Pen 0	PCZ 0	Total PP 77400	PG 11	
Etapa A	Num 47	Pen 0	PCZ 0	Total PP 77400	PG 11																							
47	Tmp	81	0.440	11:04:57	--:--	0		+1800	9°	9°																		
48	Tmp	82	1.760	11:07:12	--:--	0		+1800	9°	9°																		
49	Tmp	82	2.850	11:09:01	--:--	0		+1800	9°	9°																		
50	Tmp	87	4.610	11:17:51	--:--	0		+1800	9°	9°																		
51	Tmp	88	4.990	11:18:33	--:--	0		+1800	9°	9°																		
52	Tmp	91	1.130	11:21:09	--:--	0		+1800	9°	9°																		
53	Tmp	94	1.800	11:22:36	--:--	0		+1800	9°	9°																		
54	Tmp	95	2.270	11:23:33	--:--	0		+1800	9°	9°																		





ENDURO DOS IPES 2023 DIA 2 - MINEIRO E COPA SUL MINEIRA



Performance Individual

PC	Tp	Trc	DistPC	Ideal	Passagem	Pen	Erro	Pontos	NoPC	AtePC	PC	Tp	Trc	DistPC	Ideal	Passagem	Pen	Erro	Pontos	NoPC	AtePC																											
Nu			48 / Heitor Penafiel																																													
			m			Cat / NL / Largada Intermediaria / 6 / 08:32:00																																										
						Marica - RJ ktm 350																																										
1	Tmp	2	0.590	08:33:11	08:33:12	0	1s	0	5°	5°	55	Tmp	97	2.510	11:26:37	11:26:44	0	7s	+4	2°	5°																											
2	Tmp	2	2.850	08:37:17	08:37:16	0	1s	0	4°	4°	56	Tmp	99	3.210	11:28:02	11:28:20	0	18s	+15	1°	5°																											
3	Tmp	2	3.430	08:38:21	08:38:19	0	2s	0	5°	4°	57	Tmp	101	4.000	11:29:43	11:29:55	0	12s	+9	3°	4°																											
4	Tmp	5	4.610	08:41:36	08:42:42	0	1m06s	+63	7°	7°	58	Tmp	104	4.440	11:35:22	11:35:21	0	1s	0	5°	4°																											
5	Tmp	6	4.990	08:42:17	08:43:33	0	1m16s	+73	7°	7°	59	Tmp	106	0.060	11:36:48	11:36:50	0	2s	0	4°	4°																											
6	Tmp	7	0.200	08:42:55	08:44:17	0	1m22s	+79	7°	7°	60	Tmp	109	4.050	11:43:12	11:43:11	0	1s	0	4°	4°																											
7	Tmp	8	0.550	08:43:41	08:45:22	0	1m41s	+98	7°	7°	61	Tmp	112	0.760	11:46:11	11:46:23	0	12s	+9	7°	5°																											
8	Tmp	12	1.570	08:45:46	08:47:46	0	2m00s	+117	6°	7°	62	Tmp	112	1.180	11:46:57	11:47:19	0	22s	+19	7°	5°																											
9	Tmp	13	1.770	08:46:16	08:48:35	0	2m19s	+136	6°	7°	63	Tmp	112	1.840	11:48:09	11:48:24	0	15s	+12	6°	5°																											
10	Tmp	15	2.200	08:47:23	08:50:01	0	2m38s	+155	7°	7°	64	Tmp	115	2.400	11:51:15	11:51:17	0	2s	0	4°	5°																											
11	Tmp	20	2.720	08:51:43	08:51:51	0	8s	+5	4°	6°	65	Tmp	116	2.980	11:52:09	11:52:12	0	3s	0	1°	4°																											
12	Tmp	22	3.530	08:52:49	08:53:28	0	39s	+36	4°	6°	66	Tmp	118	3.810	11:53:29	11:53:30	0	1s	0	1°	4°																											
13	Tmp	24	3.720	08:58:20	09:00:23	0	2m03s	+120	6°	5°	67	Tmp	118	4.440	11:54:38	11:57:38	0	3m00s	+177	8°	5°																											
14	Tmp	26	4.750	09:00:30	09:02:58	0	2m28s	+145	5°	5°	68	Tmp	119	4.850	11:55:22	11:58:22	0	3m00s	+177	8°	6°																											
18	Tmp	27	0.000	09:01:37	09:04:12	0	2m35s	+152	5°	5°	69	Tmp	120	0.580	11:57:04	11:59:55	0	2m51s	+168	8°	7°																											
19	Tmp	30	0.670	09:13:01	09:13:07	0	6s	+3	8°	5°	70	Tmp	122	0.750	12:02:29	12:02:29	0	0s	0	3°	7°																											
20	Tmp	31	1.450	09:15:05	09:15:42	0	37s	+34	8°	5°	71	Tmp	122	1.230	12:03:41	12:03:44	0	3s	0	2°	7°																											
21	Tmp	36	4.170	09:22:33	09:22:31	0	2s	0	5°	5°	72	Tmp	122	1.430	12:04:11	12:04:23	0	12s	+9	4°	7°																											
22	Tmp	39	2.070	09:26:58	09:27:01	0	3s	0	4°	5°	73	Tmp	125	2.240	12:20:21	12:20:32	0	11s	+8	3°	6°																											
23	Tmp	40	2.500	09:27:45	09:27:59	0	14s	+11	5°	5°	79	Tmp	126	0.300	12:22:50	12:23:11	0	21s	+18	6°	7°																											
24	Tmp	40	3.010	09:28:26	09:28:33	0	7s	+4	5°	5°	80	Tmp	129	1.250	12:26:05	12:26:35	0	30s	+27	7°	7°																											
25	Tmp	43	3.510	09:32:19	09:32:26	0	7s	+4	5°	5°	81	Tmp	133	2.100	12:28:39	12:29:54	0	1m15s	+72	6°	6°																											
26	Tmp	44	4.810	09:34:36	09:34:39	0	3s	0	3°	5°	82	Tmp	134	2.780	12:30:20	12:31:39	0	1m19s	+76	4°	6°																											
27	Tmp	47	0.310	09:36:00	09:36:22	0	22s	+19	1°	5°	83	Tmp	136	3.110	12:31:08	12:32:39	0	1m31s	+88	4°	6°																											
28	Tmp	49	1.400	09:38:01	09:38:41	0	40s	+37	4°	5°	84	Tmp	136	3.580	12:32:42	12:34:34	0	1m52s	+109	5°	5°																											
29	Tmp	52	2.840	09:40:54	09:41:52	0	58s	+55	3°	5°	85	Tmp	140	0.810	12:44:24	12:44:51	0	27s	+24	7°	5°																											
30	Tmp	53	3.320	09:41:46	09:42:55	0	1m09s	+66	2°	5°	86	Tmp	143	1.730	12:46:41	12:46:41	0	0s	0	4°	5°																											
31	Tmp	55	0.260	09:42:36	09:44:06	0	1m30s	+87	3°	5°	87	Tmp	145	4.930	12:51:23	12:51:22	0	1s	0	5°	5°																											
32	Tmp	55	0.670	09:43:21	09:44:56	0	1m35s	+92	3°	5°	88	Tmp	146	1.930	12:54:44	12:54:43	0	1s	0	5°	5°																											
33	Tmp	62	0.140	09:55:45	09:55:46	0	1s	0	2°	5°	89	Tmp	149	0.120	12:59:24	12:59:39	0	15s	+12	8°	5°																											
34	Tmp	62	1.130	09:57:44	09:57:44	0	0s	0	4°	5°	90	Tmp	149	0.450	13:00:13	13:00:42	0	29s	+26	8°	6°																											
35	Tmp	63	2.320	10:00:16	10:00:25	0	9s	+6	4°	5°	91	Tmp	151	0.910	13:01:31	13:02:09	0	38s	+35	3°	5°																											
36	Tmp	66	0.410	10:03:22	10:03:30	0	8s	+5	7°	5°	92	Tmp	152	1.380	13:02:35	13:03:38	0	1m03s	+60	6°	6°																											
37	Tmp	68	1.060	10:10:49	10:10:55	0	6s	+3	6°	5°	93	Tmp	153	2.340	13:04:08	13:05:08	0	1m00s	+57	7°	6°																											
38	Tmp	71	1.810	10:20:35	10:20:56	0	21s	+18	8°	5°	94	Tmp	156	3.730	13:06:29	13:08:13	0	1m44s	+101	8°	7°																											
39	Tmp	73	2.580	10:22:09	10:22:47	0	38s	+35	8°	5°	98	Tmp	158	0.800	13:16:39	13:16:42	0	3s	0	3°	7°																											
40	Tmp	74	3.280	10:23:38	10:24:14	0	36s	+33	7°	5°	99	Tmp	159	0.390	13:18:41	13:18:41	0	0s	0	4°	7°																											
41	Tmp	74	4.400	10:25:40	10:26:28	0	48s	+45	7°	4°	100	Tmp	161	1.700	13:25:22	13:25:18	0	4s	-3	6°	7°																											
42	Tmp	75	4.940	10:26:30	10:27:14	0	44s	+41	7°	4°	101	Tmp	161	2.280	13:26:09	13:26:09	0	0s	0	4°	7°																											
43	Tmp	76	0.460	10:27:52	10:28:38	0	46s	+43	7°	4°	<table border="1" style="width: 100%; border-collapse: collapse; font-size: 8px;"> <tr> <td colspan="3">Etapa B</td> <td>Num</td><td>48</td> <td>Pen</td><td>0</td> <td>PCZ</td><td>17</td> <td>Total PP</td><td>1634</td> <td>PG</td><td>14</td> </tr> <tr> <td>n°</td><td>6</td> <td>A</td><td>PP</td><td>1832</td> <td>4°</td> <td>B</td><td>PP</td><td>1634</td> <td>7°</td> <td>Tot PP</td><td>3466</td> <td>Col.</td><td>5°</td> </tr> </table>											Etapa B			Num	48	Pen	0	PCZ	17	Total PP	1634	PG	14	n°	6	A	PP	1832	4°	B	PP	1634	7°	Tot PP	3466	Col.	5°
Etapa B			Num	48	Pen	0	PCZ	17	Total PP	1634												PG	14																									
n°	6	A	PP	1832	4°	B	PP	1634	7°	Tot PP	3466	Col.	5°																																			
44	Tmp	78	1.720	10:34:38	10:34:32	0	6s	-9	6°	4°																																						
45	Tmp	78	2.620	10:36:01	10:36:07	0	6s	+3	6°	4°																																						
46	Tmp	78	2.900	10:36:27	10:36:30	0	3s	0	3°	4°																																						
Etapa A			Num	48	Pen	0	PCZ	9	Total PP	1832	PG	18																																				
47	Tmp	81	0.440	11:02:27	11:02:27	0	0s	0	5°	5°																																						
48	Tmp	82	1.760	11:04:42	11:04:45	0	3s	0	3°	3°																																						
49	Tmp	82	2.850	11:06:31	11:06:30	0	1s	0	5°	3°																																						
50	Tmp	87	4.610	11:15:21	11:16:08	0	47s	+44	7°	6°																																						
51	Tmp	88	4.990	11:16:03	11:16:54	0	51s	+48	7°	6°																																						
52	Tmp	91	1.130	11:18:39	11:19:45	0	1m06s	+63	6°	5°																																						
53	Tmp	94	1.800	11:20:06	11:21:15	0	1m09s	+66	6°	5°																																						
54	Tmp	95	2.270	11:21:03	11:22:44	0	1m41s	+98	5°	5°																																						

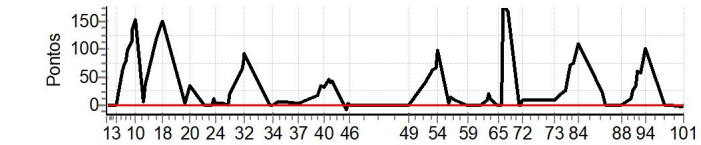



ENDURO DOS IPES 2023 DIA 2 - MINEIRO E COPA SUL MINEIRA



Performance Individual

PC	Tp	Trc	DistPC	Ideal	Passagem	Pen	Erro	Pontos	NoPC	AtePC	
N u m	49	49 / Jose Carlos de Padua / Marino Botta Alves(50)									
		Cat / NL / Largada DUPLAS / 1 / 08:36:00									
		São Seb.do Paraíso-mg			KTM 300 EXC						
PC	Tp	Trc	DistPC	Ideal	Passagem	Pen	Erro	Pontos	NoPC	AtePC	
1	Tmp	2	0.590	08:37:11	08:37:12	0	1s	0	6°	6°	
2	Tmp	2	2.850	08:41:17	08:41:18	0	1s	0	6°	5°	
3	Tmp	2	3.430	08:42:21	08:42:21	0	0s	0	6°	5°	
4	Tmp	5	4.610	08:45:36	08:46:34	0	58s	+55	2°	2°	
5	Tmp	6	4.990	08:46:17	08:47:20	0	1m03s	+60	1°	1°	
6	Tmp	7	0.200	08:46:55	08:48:09	0	1m14s	+71	1°	1°	
7	Tmp	8	0.550	08:47:41	08:49:17	0	1m36s	+93	2°	1°	
8	Tmp	12	1.570	08:49:46	08:51:40	0	1m54s	+111	1°	1°	
9	Tmp	13	1.770	08:50:16	08:52:35	0	2m19s	+136	1°	1°	
10	Tmp	15	2.200	08:51:23	08:54:11	0	2m48s	+165	1°	1°	
11	Tmp	20	2.720	08:55:43	08:56:30	0	47s	+44	1°	1°	
12	Tmp	22	3.530	08:56:49	08:57:59	0	1m10s	+67	1°	1°	
13	Tmp	24	3.720	09:02:20	09:02:44	0	24s	+21	4°	1°	
14	Tmp	26	4.750	09:04:30	09:05:35	0	1m05s	+62	3°	1°	
18	Tmp	27	0.000	09:05:37	09:06:47	0	1m10s	+67	3°	1°	
19	Tmp	30	0.670	09:17:01	09:17:04	0	3s	0	2°	1°	
20	Tmp	31	1.450	09:19:05	09:19:42	0	37s	+34	2°	1°	
21	Tmp	36	4.170	09:26:33	09:26:33	0	0s	0	5°	1°	
22	Tmp	39	2.070	09:30:58	09:31:05	0	7s	+4	2°	1°	
23	Tmp	40	2.500	09:31:45	09:32:01	0	16s	+13	2°	1°	
24	Tmp	40	3.010	09:32:26	09:32:35	0	9s	+6	2°	1°	
25	Tmp	43	3.510	09:36:19	09:36:27	0	8s	+5	2°	1°	
26	Tmp	44	4.810	09:38:36	09:38:41	0	5s	+2	2°	1°	
27	Tmp	47	0.310	09:40:00	09:40:58	0	58s	+55	5°	1°	
28	Tmp	49	1.400	09:42:01	09:43:21	0	1m20s	+77	4°	1°	
29	Tmp	52	2.840	09:44:54	09:46:40	0	1m46s	+103	4°	1°	
30	Tmp	53	3.320	09:45:46	09:47:46	0	2m00s	+117	4°	1°	
31	Tmp	55	0.260	09:46:36	09:48:54	0	2m18s	+135	4°	1°	
32	Tmp	55	0.670	09:47:21	09:49:43	0	2m22s	+139	4°	1°	
33	Tmp	62	0.140	09:59:45	09:59:50	0	5s	+2	3°	1°	
34	Tmp	62	1.130	10:01:44	10:01:46	0	2s	0	2°	1°	
35	Tmp	63	2.320	10:04:16	10:04:40	0	24s	+21	3°	1°	
36	Tmp	66	0.410	10:07:22	10:07:32	0	10s	+7	4°	1°	
37	Tmp	68	1.060	10:14:49	10:14:56	0	7s	+4	3°	1°	
38	Tmp	71	1.810	10:24:35	10:24:38	0	3s	0	2°	1°	
39	Tmp	73	2.580	10:26:09	10:26:28	0	19s	+16	4°	1°	
40	Tmp	74	3.280	10:27:38	10:28:02	0	24s	+21	3°	1°	
41	Tmp	74	4.400	10:29:40	10:30:33	0	53s	+50	3°	2°	
42	Tmp	75	4.940	10:30:30	10:31:26	0	56s	+53	3°	2°	
43	Tmp	76	0.460	10:31:52	10:32:53	0	1m01s	+58	3°	2°	
44	Tmp	78	1.720	10:38:38	10:38:34	0	4s	-3	3°	2°	
45	Tmp	78	2.620	10:40:01	10:40:05	0	4s	+1	3°	2°	
46	Tmp	78	2.900	10:40:27	10:40:34	0	7s	+4	4°	2°	
Etapa A		Num	49	Pen	0	PCZ	7	Total PP	1882	PG	22
47	Tmp	81	0.440	11:06:27	11:06:27	0	0s	0	5°	5°	
48	Tmp	82	1.760	11:08:42	11:08:47	0	5s	+2	4°	4°	
49	Tmp	82	2.850	11:10:31	11:10:34	0	3s	0	3°	2°	
50	Tmp	87	4.610	11:19:21	11:20:20	0	59s	+56	4°	4°	
51	Tmp	88	4.990	11:20:03	11:21:03	0	1m00s	+57	4°	4°	
52	Tmp	91	1.130	11:22:39	11:23:49	0	1m10s	+67	3°	4°	
53	Tmp	94	1.800	11:24:06	11:25:19	0	1m13s	+70	3°	4°	
54	Tmp	95	2.270	11:25:03	11:26:42	0	1m39s	+96	2°	3°	

PC	Tp	Trc	DistPC	Ideal	Passagem	Pen	Erro	Pontos	NoPC	AtePC	
55	Tmp	97	2.510	11:30:37	11:30:46	0	9s	+6	2°	2°	
56	Tmp	99	3.210	11:32:02	11:32:24	0	22s	+19	1°	2°	
57	Tmp	101	4.000	11:33:43	11:33:57	0	14s	+11	1°	1°	
58	Tmp	104	4.440	11:39:22	11:39:23	0	1s	0	4°	1°	
59	Tmp	106	0.060	11:40:48	11:40:52	0	4s	+1	2°	1°	
60	Tmp	109	4.050	11:47:12	11:47:12	0	0s	0	5°	1°	
61	Tmp	112	0.760	11:50:11	11:50:20	0	9s	+6	1°	1°	
62	Tmp	112	1.180	11:50:57	11:51:10	0	13s	+10	1°	1°	
63	Tmp	112	1.840	11:52:09	11:52:17	0	8s	+5	1°	1°	
64	Tmp	115	2.400	11:55:15	11:55:20	0	5s	+2	5°	1°	
65	Tmp	116	2.980	11:56:09	11:56:26	0	17s	+14	4°	1°	
66	Tmp	118	3.810	11:57:29	11:57:47	0	18s	+15	4°	1°	
67	Tmp	118	4.440	11:58:38	11:59:00	0	22s	+19	4°	1°	
68	Tmp	119	4.850	11:59:22	11:59:47	0	25s	+22	4°	1°	
69	Tmp	120	0.580	12:01:04	12:01:26	0	22s	+19	3°	1°	
70	Tmp	122	0.750	12:06:29	12:06:47	0	18s	+15	5°	1°	
71	Tmp	122	1.230	12:07:41	12:07:56	0	15s	+12	4°	1°	
72	Tmp	122	1.430	12:08:11	12:08:42	0	31s	+28	4°	2°	
73	Tmp	125	2.240	12:24:21	12:24:36	0	15s	+12	1°	2°	
79	Tmp	126	0.300	12:26:50	12:27:06	0	16s	+13	1°	1°	
80	Tmp	129	1.250	12:30:05	12:30:22	0	17s	+14	1°	1°	
81	Tmp	133	2.100	12:32:39	12:33:35	0	56s	+53	1°	1°	
82	Tmp	134	2.780	12:34:20	12:35:14	0	54s	+51	1°	1°	
83	Tmp	136	3.110	12:35:08	12:36:20	0	1m12s	+69	1°	1°	
84	Tmp	136	3.580	12:36:42	12:38:12	0	1m30s	+87	1°	1°	
85	Tmp	140	0.810	12:48:24	12:48:44	0	20s	+17	1°	1°	
86	Tmp	143	1.730	12:50:41	12:50:43	0	2s	0	3°	1°	
87	Tmp	145	4.930	12:55:23	12:55:23	0	0s	0	4°	1°	
88	Tmp	146	1.930	12:58:44	12:58:46	0	2s	0	4°	1°	
89	Tmp	149	0.120	13:03:24	13:03:32	0	8s	+5	4°	1°	
90	Tmp	149	0.450	13:04:13	13:04:24	0	11s	+8	2°	1°	
91	Tmp	151	0.910	13:05:31	13:06:23	0	52s	+49	3°	1°	
92	Tmp	152	1.380	13:06:35	13:07:32	0	57s	+54	3°	1°	
93	Tmp	153	2.340	13:08:08	13:09:09	0	1m01s	+58	2°	1°	
94	Tmp	156	3.730	13:10:29	13:11:38	0	1m09s	+66	2°	1°	
98	Tmp	158	0.800	13:20:39	13:20:47	0	8s	+5	4°	1°	
99	Tmp	159	0.390	13:22:41	13:22:47	0	6s	+3	1°	1°	
100	Tmp	161	1.700	13:29:22	13:29:27	0	5s	+2	2°	1°	
101	Tmp	161	2.280	13:30:09	13:30:16	0	7s	+4	2°	1°	
Etapa B		Num	49	Pen	0	PCZ	7	Total PP	1122	PG	25

n°	1	A	PP	1882	2°	B	PP	1122	1°	Tot PP	3004	Col.	1°
-----------	----------	----------	-----------	------	----	----------	-----------	------	----	---------------	------	-------------	----

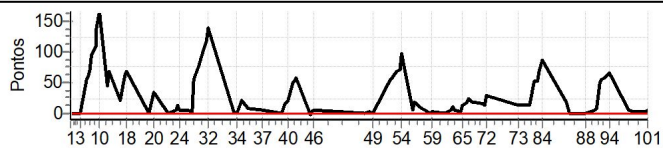



ENDURO DOS IPES 2023 DIA 2 - MINEIRO E COPA SUL MINEIRA



Performance Individual

PC	Tp	Trc	DistPC	Ideal	Passagem	Pen	Erro	Pontos	NoPC	AtePC	PC	Tp	Trc	DistPC	Ideal	Passagem	Pen	Erro	Pontos	NoPC	AtePC														
N u m	53	53 / Regina Formagio da Silveira / Marcos Freitas da Silva(54)										55	Tmp	97	2.510	11:31:37	11:32:00	0	23s	+20	4°	3°													
		Cat / NL / Largada			DUPLAS / 2 / 08:37:00							56	Tmp	99	3.210	11:33:02	11:33:52	0	50s	+47	4°	3°													
		Osorio			CRF 230							57	Tmp	101	4.000	11:34:43	11:35:21	0	38s	+35	2°	3°													
PC	Tp	Trc	DistPC	Ideal	Passagem	Pen	Erro	Pontos	NoPC	AtePC	58	Tmp	104	4.440	11:40:22	11:40:23	0	1s	0	3°	3°														
1	Tmp	2	0.590	08:38:11	08:38:15	0	4s	+1	7°	7°	59	Tmp	106	0.060	11:41:48	11:41:53	0	5s	+2	5°	3°														
2	Tmp	2	2.850	08:42:17	08:42:20	0	3s	0	5°	6°	60	Tmp	109	4.050	11:48:12	11:48:14	0	2s	0	4°	3°														
3	Tmp	2	3.430	08:43:21	08:43:27	0	6s	+3	7°	6°	61	Tmp	112	0.760	11:51:11	11:51:27	0	16s	+13	3°	3°														
4	Tmp	5	4.610	08:46:36	08:48:34	0	1m58s	+115	5°	5°	62	Tmp	112	1.180	11:51:57	11:52:24	0	27s	+24	2°	3°														
5	Tmp	6	4.990	08:47:17	08:49:20	0	2m03s	+120	4°	5°	63	Tmp	112	1.840	11:53:09	11:53:27	0	18s	+15	3°	3°														
6	Tmp	7	0.200	08:47:55	08:50:13	0	2m18s	+135	4°	5°	64	Tmp	115	2.400	11:56:15	11:56:20	0	5s	+2	4°	3°														
7	Tmp	8	0.550	08:48:41	08:51:12	0	2m31s	+148	4°	5°	65	Tmp	116	2.980	11:57:09	11:57:18	0	9s	+6	2°	3°														
8	Tmp	12	1.570	08:50:46	08:53:52	0	3m06s	+183	5°	5°	66	Tmp	118	3.810	11:58:29	11:58:40	0	11s	+8	2°	3°														
9	Tmp	13	1.770	08:51:16	08:54:39	0	3m23s	+200	5°	5°	67	Tmp	118	4.440	11:59:38	11:59:53	0	15s	+12	2°	3°														
10	Tmp	15	2.200	08:52:23	08:56:14	0	3m51s	+228	5°	5°	68	Tmp	119	4.850	12:00:22	12:00:45	0	23s	+20	2°	3°														
11	Tmp	20	2.720	08:56:43	08:59:08	0	2m25s	+142	5°	5°	69	Tmp	120	0.580	12:02:04	12:02:22	0	18s	+15	2°	3°														
12	Tmp	22	3.530	08:57:49	09:00:39	0	2m50s	+167	5°	5°	70	Tmp	122	0.750	12:07:29	12:07:31	0	2s	0	3°	3°														
13	Tmp	24	3.720	09:03:20	09:03:21	0	1s	0	2°	5°	71	Tmp	122	1.230	12:08:41	12:08:48	0	7s	+4	1°	3°														
14	Tmp	26	4.750	09:05:30	09:06:11	0	41s	+38	2°	5°	72	Tmp	122	1.430	12:09:11	12:09:28	0	17s	+14	1°	3°														
18	Tmp	27	0.000	09:06:37	09:07:28	0	51s	+48	2°	5°	73	Tmp	125	2.240	12:25:21	12:25:40	0	19s	+16	2°	3°														
19	Tmp	30	0.670	09:18:01	09:18:11	0	10s	+7	5°	5°	79	Tmp	126	0.300	12:27:50	12:28:28	0	38s	+35	3°	3°														
20	Tmp	31	1.450	09:20:05	09:20:54	0	49s	+46	4°	5°	80	Tmp	129	1.250	12:31:05	12:32:31	0	1m26s	+83	3°	3°														
21	Tmp	36	4.170	09:27:33	09:27:36	0	3s	0	4°	5°	81	Tmp	133	2.100	12:33:39	12:36:12	0	2m33s	+150	3°	3°														
22	Tmp	39	2.070	09:31:58	09:32:08	0	10s	+7	3°	5°	82	Tmp	134	2.780	12:35:20	12:38:38	0	3m18s	+195	3°	3°														
23	Tmp	40	2.500	09:32:45	09:33:03	0	18s	+15	3°	5°	83	Tmp	136	3.110	12:36:08	12:39:58	0	3m50s	+227	3°	3°														
24	Tmp	40	3.010	09:33:26	09:33:38	0	12s	+9	3°	5°	84	Tmp	136	3.580	12:37:42	12:42:04	0	4m22s	+259	3°	3°														
25	Tmp	43	3.510	09:37:19	09:37:30	0	11s	+8	3°	5°	85	Tmp	140	0.810	12:49:24	12:49:46	0	22s	+19	3°	3°														
26	Tmp	44	4.810	09:39:36	09:39:45	0	9s	+6	3°	5°	86	Tmp	143	1.730	12:51:41	12:51:44	0	3s	0	2°	3°														
27	Tmp	47	0.310	09:41:00	09:41:34	0	34s	+31	3°	5°	87	Tmp	145	4.930	12:56:23	12:56:25	0	2s	0	3°	3°														
28	Tmp	49	1.400	09:43:01	09:43:45	0	44s	+41	3°	5°	88	Tmp	146	1.930	12:59:44	12:59:47	0	3s	0	3°	3°														
29	Tmp	52	2.840	09:45:54	09:47:03	0	1m09s	+66	3°	5°	89	Tmp	149	0.120	13:04:24	13:04:30	0	6s	+3	1°	3°														
30	Tmp	53	3.320	09:46:46	09:48:05	0	1m19s	+76	1°	5°	90	Tmp	149	0.450	13:05:13	13:05:20	0	7s	+4	1°	3°														
31	Tmp	55	0.260	09:47:36	09:49:47	0	2m11s	+128	3°	5°	91	Tmp	151	0.910	13:06:31	13:08:10	0	1m39s	+96	4°	3°														
32	Tmp	55	0.670	09:48:21	09:50:38	0	2m17s	+134	3°	4°	92	Tmp	152	1.380	13:07:35	13:09:52	0	2m17s	+134	4°	3°														
33	Tmp	62	0.140	10:00:45	10:00:52	0	7s	+4	4°	3°	93	Tmp	153	2.340	13:09:08	13:11:30	0	2m22s	+139	4°	3°														
34	Tmp	62	1.130	10:02:44	10:02:51	0	7s	+4	4°	3°	94	Tmp	156	3.730	13:11:29	13:14:10	0	2m41s	+158	4°	3°														
35	Tmp	63	2.320	10:05:16	10:05:31	0	15s	+12	1°	3°	98	Tmp	158	0.800	13:21:39	13:21:46	0	7s	+4	3°	3°														
36	Tmp	66	0.410	10:08:22	10:08:29	0	7s	+4	2°	3°	99	Tmp	159	0.390	13:23:41	13:23:49	0	8s	+5	2°	3°														
37	Tmp	68	1.060	10:15:49	10:15:54	0	5s	+2	1°	3°	100	Tmp	161	1.700	13:30:22	13:30:28	0	6s	+3	3°	3°														
38	Tmp	71	1.810	10:25:35	10:25:39	0	4s	+1	3°	3°	101	Tmp	161	2.280	13:31:09	13:31:18	0	9s	+6	3°	3°														
39	Tmp	73	2.580	10:27:09	10:27:27	0	18s	+15	3°	3°	<table border="1" style="width: 100%; border-collapse: collapse;"> <tr> <td>Etapa B</td><td>Num</td><td>53</td><td>Pen</td><td>0</td><td>PCZ</td><td>7</td><td>Total PP</td><td>2120</td><td>PG</td><td>20</td> </tr> </table>											Etapa B	Num	53	Pen	0	PCZ	7	Total PP	2120	PG	20			
Etapa B	Num	53	Pen	0	PCZ	7	Total PP	2120	PG	20																									
40	Tmp	74	3.280	10:28:38	10:28:55	0	17s	+14	2°	3°	<table border="1" style="width: 100%; border-collapse: collapse;"> <tr> <td>n°</td><td>2</td><td>A</td><td>PP</td><td>2267</td><td>3°</td><td>B</td><td>PP</td><td>2120</td><td>3°</td><td>Tot PP</td><td>4387</td><td>Col.</td><td>3°</td> </tr> </table>											n°	2	A	PP	2267	3°	B	PP	2120	3°	Tot PP	4387	Col.	3°
n°	2	A	PP	2267	3°	B	PP	2120	3°	Tot PP	4387	Col.	3°																						
41	Tmp	74	4.400	10:30:40	10:31:13	0	33s	+30	2°	3°																									
42	Tmp	75	4.940	10:31:30	10:32:02	0	32s	+29	2°	3°	<table border="1" style="width: 100%; border-collapse: collapse;"> <tr> <td>Etapa A</td><td>Num</td><td>53</td><td>Pen</td><td>0</td><td>PCZ</td><td>5</td><td>Total PP</td><td>2267</td><td>PG</td><td>20</td> </tr> </table>											Etapa A	Num	53	Pen	0	PCZ	5	Total PP	2267	PG	20			
Etapa A	Num	53	Pen	0	PCZ	5	Total PP	2267	PG	20																									
43	Tmp	76	0.460	10:32:52	10:33:27	0	35s	+32	2°	3°	47	Tmp	81	0.440	11:07:27	11:07:27	0	0s	0	4°	4°														
44	Tmp	78	1.720	10:39:38	10:39:29	0	9s	-18	5°	3°	48	Tmp	82	1.760	11:09:42	11:09:46	0	4s	+1	2°	2°														
45	Tmp	78	2.620	10:41:01	10:41:02	0	1s	0	1°	3°	49	Tmp	82	2.850	11:11:31	11:11:35	0	4s	+1	4°	3°														
46	Tmp	78	2.900	10:41:27	10:41:29	0	2s	0	2°	3°	50	Tmp	87	4.610	11:20:21	11:21:17	0	56s	+53	3°	3°														
											51	Tmp	88	4.990	11:21:03	11:22:01	0	58s	+55	3°	3°														
											52	Tmp	91	1.130	11:23:39	11:24:49	0	1m10s	+67	2°	3°														
											53	Tmp	94	1.800	11:25:06	11:26:18	0	1m12s	+69	2°	2°														
											54	Tmp	95	2.270	11:26:03	11:27:47	0	1m44s	+101	3°	2°														





ENDURO DOS IPES 2023 DIA 2 - MINEIRO E COPA SUL MINEIRA



Performance Individual

PC	Tp	Trc	DistPC	Ideal	Passagem	Pen	Erro	Pontos	NoPC	AtePC	PC	Tp	Trc	DistPC	Ideal	Passagem	Pen	Erro	Pontos	NoPC	AtePC														
N	u	55	55 / Leandro Arnhold / Cesar Prevedello(56)																																
			Cat / NL / Largada DUPLAS / 4 / 08:39:00																																
			Passo Fundo Kawasaki																																
m	7°																																		
1	Tmp	2	0.590	08:40:11	08:40:11	0	0s	0	4°	4°	55	Tmp	97	2.510	11:33:37	--:--	0		+1800	7°	7°														
2	Tmp	2	2.850	08:44:17	08:44:16	0	1s	0	3°	3°	56	Tmp	99	3.210	11:35:02	--:--	0		+1800	7°	7°														
3	Tmp	2	3.430	08:45:21	08:45:18	0	3s	0	4°	3°	57	Tmp	101	4.000	11:36:43	--:--	0		+1800	7°	7°														
4	Tmp	5	4.610	08:48:36	08:49:03	0	27s	+24	1°	1°	58	Tmp	104	4.440	11:42:22	--:--	0		+1800	7°	7°														
5	Tmp	6	4.990	08:49:17	08:51:28	0	2m11s	+128	5°	3°	59	Tmp	106	0.060	11:43:48	--:--	0		+1800	7°	7°														
6	Tmp	7	0.200	08:49:55	08:52:16	0	2m21s	+138	5°	4°	60	Tmp	109	4.050	11:50:12	09:30:54	0	02h19m	-1800	7°	7°														
7	Tmp	8	0.550	08:50:41	08:53:22	0	2m41s	+158	5°	4°	61	Tmp	112	0.760	11:53:11	--:--	0		+1800	7°	7°														
8	Tmp	12	1.570	08:52:46	08:55:48	0	3m02s	+179	4°	4°	62	Tmp	112	1.180	11:53:57	--:--	0		+1800	7°	7°														
9	Tmp	13	1.770	08:53:16	08:56:37	0	3m21s	+198	4°	4°	63	Tmp	112	1.840	11:55:09	--:--	0		+1800	7°	7°														
10	Tmp	15	2.200	08:54:23	08:58:05	0	3m42s	+219	4°	4°	64	Tmp	115	2.400	11:58:15	--:--	0		+1800	7°	7°														
11	Tmp	20	2.720	08:58:43	09:00:30	0	1m47s	+104	4°	4°	65	Tmp	116	2.980	11:59:09	--:--	0		+1800	7°	7°														
12	Tmp	22	3.530	08:59:49	09:02:07	0	2m18s	+135	4°	4°	66	Tmp	118	3.810	12:00:29	--:--	0		+1800	7°	7°														
13	Tmp	24	3.720	09:05:20	09:05:20	0	0s	0	1°	4°	67	Tmp	118	4.440	12:01:38	--:--	0		+1800	7°	7°														
14	Tmp	26	4.750	09:07:30	09:07:58	0	28s	+25	1°	4°	68	Tmp	119	4.850	12:02:22	--:--	0		+1800	7°	7°														
18	Tmp	27	0.000	09:08:37	09:09:17	0	40s	+37	1°	4°	69	Tmp	120	0.580	12:04:04	--:--	0		+1800	7°	7°														
19	Tmp	30	0.670	09:20:01	09:20:06	0	5s	+2	3°	4°	70	Tmp	122	0.750	12:09:29	--:--	0		+1800	7°	7°														
20	Tmp	31	1.450	09:22:05	09:23:15	0	1m10s	+67	5°	4°	71	Tmp	122	1.230	12:10:41	--:--	0		+1800	7°	7°														
21	Tmp	36	4.170	09:29:33	09:29:32	0	1s	0	2°	4°	72	Tmp	122	1.430	12:11:11	--:--	0		+1800	7°	7°														
22	Tmp	39	2.070	09:33:58	09:34:04	0	6s	+3	1°	4°	73	Tmp	125	2.240	12:27:21	--:--	0		+1800	7°	7°														
23	Tmp	40	2.500	09:34:45	09:34:59	0	14s	+11	1°	4°	79	Tmp	126	0.300	12:29:50	--:--	0		+1800	7°	7°														
24	Tmp	40	3.010	09:35:26	09:35:35	0	9s	+6	1°	4°	80	Tmp	129	1.250	12:33:05	--:--	0		+1800	7°	7°														
25	Tmp	43	3.510	09:39:19	09:39:20	0	1s	0	1°	4°	81	Tmp	133	2.100	12:35:39	--:--	0		+1800	7°	7°														
26	Tmp	44	4.810	09:41:36	09:41:40	0	4s	+1	1°	4°	82	Tmp	134	2.780	12:37:20	--:--	0		+1800	7°	7°														
27	Tmp	47	0.310	09:43:00	09:43:23	0	23s	+20	1°	4°	83	Tmp	136	3.110	12:38:08	--:--	0		+1800	7°	7°														
28	Tmp	49	1.400	09:45:01	09:45:39	0	38s	+35	1°	3°	84	Tmp	136	3.580	12:39:42	--:--	0		+1800	7°	7°														
29	Tmp	52	2.840	09:47:54	09:49:01	0	1m07s	+64	2°	3°	85	Tmp	140	0.810	12:51:24	--:--	0		+1800	7°	7°														
30	Tmp	53	3.320	09:48:46	09:50:08	0	1m22s	+79	2°	3°	86	Tmp	143	1.730	12:53:41	--:--	0		+1800	7°	7°														
31	Tmp	55	0.260	09:49:36	09:51:17	0	1m41s	+98	1°	3°	87	Tmp	145	4.930	12:58:23	--:--	0		+1800	7°	7°														
32	Tmp	55	0.670	09:50:21	09:52:06	0	1m45s	+102	2°	3°	88	Tmp	146	1.930	13:01:44	--:--	0		+1800	7°	7°														
33	Tmp	62	0.140	10:02:45	--:--	0		+1800	7°	5°	89	Tmp	149	0.120	13:06:24	--:--	0		+1800	7°	7°														
34	Tmp	62	1.130	10:04:44	--:--	0		+1800	7°	5°	90	Tmp	149	0.450	13:07:13	--:--	0		+1800	7°	7°														
35	Tmp	63	2.320	10:07:16	--:--	0		+1800	7°	5°	91	Tmp	151	0.910	13:08:31	--:--	0		+1800	7°	7°														
36	Tmp	66	0.410	10:10:22	--:--	0		+1800	7°	5°	92	Tmp	152	1.380	13:09:35	--:--	0		+1800	7°	7°														
37	Tmp	68	1.060	10:17:49	--:--	0		+1800	7°	5°	93	Tmp	153	2.340	13:11:08	--:--	0		+1800	7°	7°														
38	Tmp	71	1.810	10:27:35	08:52:46	0	01h34m	-1800	7°	6°	94	Tmp	156	3.730	13:13:29	--:--	0		+1800	7°	7°														
39	Tmp	73	2.580	10:29:09	08:54:43	0	01h34m	-1800	7°	6°	98	Tmp	158	0.800	13:23:39	--:--	0		+1800	7°	7°														
40	Tmp	74	3.280	10:30:38	--:--	0		+1800	7°	6°	99	Tmp	159	0.390	13:25:41	--:--	0		+1800	7°	7°														
41	Tmp	74	4.400	10:32:40	08:51:31	0	01h41m	-1800	7°	6°	100	Tmp	161	1.700	13:32:22	--:--	0		+1800	7°	7°														
42	Tmp	75	4.940	10:33:30	--:--	0		+1800	7°	6°	101	Tmp	161	2.280	13:33:09	--:--	0		+1800	7°	7°														
43	Tmp	76	0.460	10:34:52	--:--	0		+1800	7°	6°	<table border="1"> <tr> <td>Etapa B</td><td>Num</td><td>55</td><td>Pen</td><td>0</td><td>PCZ</td><td>0</td><td>Total PP</td><td>84600</td><td>PG</td><td>14</td> </tr> </table>											Etapa B	Num	55	Pen	0	PCZ	0	Total PP	84600	PG	14			
Etapa B	Num	55	Pen	0	PCZ	0	Total PP	84600	PG	14																									
44	Tmp	78	1.720	10:41:38	--:--	0		+1800	7°	6°	<table border="1"> <tr> <td>n°</td><td>4</td><td>A</td><td>PP</td><td>27033</td><td>6°</td><td>B</td><td>PP</td><td>84600</td><td>7°</td><td>Tot PP</td><td>111633</td><td>Col.</td><td>7°</td> </tr> </table>											n°	4	A	PP	27033	6°	B	PP	84600	7°	Tot PP	111633	Col.	7°
n°	4	A	PP	27033	6°	B	PP	84600	7°	Tot PP	111633	Col.	7°																						
45	Tmp	78	2.620	10:43:01	--:--	0		+1800	7°	6°																									
46	Tmp	78	2.900	10:43:27	--:--	0		+1800	7°	6°	<table border="1"> <tr> <td>Etapa A</td><td>Num</td><td>55</td><td>Pen</td><td>0</td><td>PCZ</td><td>6</td><td>Total PP</td><td>27033</td><td>PG</td><td>15</td> </tr> </table>											Etapa A	Num	55	Pen	0	PCZ	6	Total PP	27033	PG	15			
Etapa A	Num	55	Pen	0	PCZ	6	Total PP	27033	PG	15																									
47	Tmp	81	0.440	11:09:27	--:--	0		+1800	7°	7°																									
48	Tmp	82	1.760	11:11:42	--:--	0		+1800	7°	7°																									
49	Tmp	82	2.850	11:13:31	--:--	0		+1800	7°	7°																									
50	Tmp	87	4.610	11:22:21	--:--	0		+1800	7°	7°																									
51	Tmp	88	4.990	11:23:03	--:--	0		+1800	7°	7°																									
52	Tmp	91	1.130	11:25:39	--:--	0		+1800	7°	7°																									
53	Tmp	94	1.800	11:27:06	--:--	0		+1800	7°	7°																									
54	Tmp	95	2.270	11:28:03	--:--	0		+1800	7°	7°																									





ENDURO DOS IPES 2023 DIA 2 - MINEIRO E COPA SUL MINEIRA



Performance Individual

PC	Tp	Trc	DistPC	Ideal	Passagem	Pen	Erro	Pontos	NoPC	AtePC
N u m	57	57 / Arthur Gripa / Medslon Wendel S.gallon(58)								
		Cat / NL / Largada DUPLAS / 5 / 08:40:00								
		Linhares CRF 250F								
PC	Tp	Trc	DistPC	Ideal	Passagem	Pen	Erro	Pontos	NoPC	AtePC
1	Tmp	2	0.590	08:41:11	08:41:13	0	2s	0	3°	3°
2	Tmp	2	2.850	08:45:17	08:45:20	0	3s	0	2°	2°
3	Tmp	2	3.430	08:46:21	08:46:22	0	1s	0	3°	2°
4	Tmp	5	4.610	08:49:36	08:50:54	0	1m18s	+75	4°	4°
5	Tmp	6	4.990	08:50:17	08:51:43	0	1m26s	+83	3°	4°
6	Tmp	7	0.200	08:50:55	08:52:29	0	1m34s	+91	3°	3°
7	Tmp	8	0.550	08:51:41	08:53:40	0	1m59s	+116	3°	3°
8	Tmp	12	1.570	08:53:46	08:56:06	0	2m20s	+137	3°	3°
9	Tmp	13	1.770	08:54:16	08:57:04	0	2m48s	+165	2°	3°
10	Tmp	15	2.200	08:55:23	08:58:40	0	3m17s	+194	2°	3°
11	Tmp	20	2.720	08:59:43	09:01:17	0	1m34s	+91	2°	3°
12	Tmp	22	3.530	09:00:49	09:02:51	0	2m02s	+119	2°	3°
13	Tmp	24	3.720	09:06:20	09:06:31	0	11s	+8	3°	3°
14	Tmp	26	4.750	09:08:30	09:09:40	0	1m10s	+67	4°	3°
18	Tmp	27	0.000	09:09:37	09:11:33	0	1m56s	+113	5°	3°
19	Tmp	30	0.670	09:21:01	09:21:07	0	6s	+3	4°	3°
20	Tmp	31	1.450	09:23:05	09:23:51	0	46s	+43	3°	3°
21	Tmp	36	4.170	09:30:33	09:30:34	0	1s	0	1°	3°
22	Tmp	39	2.070	09:34:58	09:35:12	0	14s	+11	5°	3°
23	Tmp	40	2.500	09:35:45	09:36:14	0	29s	+26	5°	3°
24	Tmp	40	3.010	09:36:26	09:36:49	0	23s	+20	5°	3°
25	Tmp	43	3.510	09:40:19	09:40:33	0	14s	+11	4°	3°
26	Tmp	44	4.810	09:42:36	09:42:47	0	11s	+8	4°	3°
27	Tmp	47	0.310	09:44:00	09:44:57	0	57s	+54	4°	3°
28	Tmp	49	1.400	09:46:01	09:47:30	0	1m29s	+86	5°	4°
29	Tmp	52	2.840	09:48:54	09:51:06	0	2m12s	+129	5°	4°
30	Tmp	53	3.320	09:49:46	09:52:11	0	2m25s	+142	5°	4°
31	Tmp	55	0.260	09:50:36	09:53:20	0	2m44s	+161	5°	4°
32	Tmp	55	0.670	09:51:21	09:54:10	0	2m49s	+166	5°	5°
33	Tmp	62	0.140	10:03:45	10:03:49	0	4s	+1	2°	4°
34	Tmp	62	1.130	10:05:44	10:05:48	0	4s	+1	3°	4°
35	Tmp	63	2.320	10:08:16	10:08:37	0	21s	+18	2°	4°
36	Tmp	66	0.410	10:11:22	10:11:30	0	8s	+5	3°	4°
37	Tmp	68	1.060	10:18:49	10:18:58	0	9s	+6	4°	4°
38	Tmp	71	1.810	10:28:35	10:28:40	0	5s	+2	4°	4°
39	Tmp	73	2.580	10:30:09	10:30:39	0	30s	+27	5°	4°
40	Tmp	74	3.280	10:31:38	10:32:19	0	41s	+38	4°	4°
41	Tmp	74	4.400	10:33:40	10:34:40	0	1m00s	+57	4°	4°
42	Tmp	75	4.940	10:34:30	10:35:30	0	1m00s	+57	4°	4°
43	Tmp	76	0.460	10:35:52	10:37:01	0	1m09s	+66	4°	4°
44	Tmp	78	1.720	10:42:38	10:42:36	0	2s	0	2°	4°
45	Tmp	78	2.620	10:44:01	10:44:05	0	4s	+1	2°	4°
46	Tmp	78	2.900	10:44:27	10:44:30	0	3s	0	1°	4°

Etapa A	Num 57	Pen 0	PCZ 6	Total PP 2398	PG 18
----------------	---------------	--------------	--------------	----------------------	--------------

47	Tmp	81	0.440	11:10:27	11:10:27	0	0s	0	2°	2°
48	Tmp	82	1.760	11:12:42	11:12:46	0	4s	+1	1°	1°
49	Tmp	82	2.850	11:14:31	11:14:34	0	3s	0	1°	1°
50	Tmp	87	4.610	11:23:21	11:24:08	0	47s	+44	2°	2°
51	Tmp	88	4.990	11:24:03	11:24:53	0	50s	+47	2°	2°
52	Tmp	91	1.130	11:26:39	11:27:57	0	1m18s	+75	4°	2°
53	Tmp	94	1.800	11:28:06	11:29:33	0	1m27s	+84	4°	3°
54	Tmp	95	2.270	11:29:03	11:31:02	0	1m59s	+116	4°	4°

PC	Tp	Trc	DistPC	Ideal	Passagem	Pen	Erro	Pontos	NoPC	AtePC
55	Tmp	97	2.510	11:34:37	11:34:53	0	16s	+13	3°	4°
56	Tmp	99	3.210	11:36:02	11:36:44	0	42s	+39	3°	4°
57	Tmp	101	4.000	11:37:43	11:38:23	0	40s	+37	3°	4°
58	Tmp	104	4.440	11:43:22	11:43:22	0	0s	0	1°	4°
59	Tmp	106	0.060	11:44:48	11:44:51	0	3s	0	1°	4°
60	Tmp	109	4.050	11:51:12	11:51:13	0	1s	0	2°	4°
61	Tmp	112	0.760	11:54:11	11:54:26	0	15s	+12	2°	4°
62	Tmp	112	1.180	11:54:57	11:55:35	0	38s	+35	4°	4°
63	Tmp	112	1.840	11:56:09	11:56:40	0	31s	+28	4°	4°
64	Tmp	115	2.400	11:59:15	11:59:20	0	5s	+2	3°	4°
65	Tmp	116	2.980	12:00:09	12:00:21	0	12s	+9	3°	4°
66	Tmp	118	3.810	12:01:29	12:01:42	0	13s	+10	3°	4°
67	Tmp	118	4.440	12:02:38	12:02:58	0	20s	+17	3°	4°
68	Tmp	119	4.850	12:03:22	12:03:47	0	25s	+22	3°	4°
69	Tmp	120	0.580	12:05:04	12:05:38	0	34s	+31	4°	4°
70	Tmp	122	0.750	12:10:29	12:10:31	0	2s	0	2°	4°
71	Tmp	122	1.230	12:11:41	12:12:24	0	43s	+40	5°	4°
72	Tmp	122	1.430	12:12:11	12:13:14	0	1m03s	+60	5°	4°
73	Tmp	125	2.240	12:28:21	12:29:03	0	42s	+39	5°	4°
79	Tmp	126	0.300	12:30:50	12:32:21	0	1m31s	+88	4°	4°
80	Tmp	129	1.250	12:34:05	12:36:08	0	2m03s	+120	4°	4°
81	Tmp	133	2.100	12:36:39	12:39:58	0	3m19s	+196	4°	4°
82	Tmp	134	2.780	12:38:20	12:41:55	0	3m35s	+212	4°	4°
83	Tmp	136	3.110	12:39:08	12:43:13	0	4m05s	+242	4°	4°
84	Tmp	136	3.580	12:40:42	12:45:18	0	4m36s	+273	4°	4°
85	Tmp	140	0.810	12:52:24	12:53:01	0	37s	+34	4°	4°
86	Tmp	143	1.730	12:54:41	12:54:42	0	1s	0	1°	4°
87	Tmp	145	4.930	12:59:23	12:59:26	0	3s	0	1°	4°
88	Tmp	146	1.930	13:02:44	13:02:47	0	3s	0	1°	4°
89	Tmp	149	0.120	13:07:24	13:07:32	0	8s	+5	2°	4°
90	Tmp	149	0.450	13:08:13	13:08:29	0	16s	+13	4°	4°
91	Tmp	151	0.910	13:09:31	13:09:59	0	28s	+25	1°	4°
92	Tmp	152	1.380	13:10:35	13:11:26	0	51s	+48	2°	4°
93	Tmp	153	2.340	13:12:08	13:13:16	0	1m08s	+65	3°	4°
94	Tmp	156	3.730	13:14:29	13:16:57	0	2m28s	+145	3°	4°
98	Tmp	158	0.800	13:24:39	13:24:46	0	7s	+4	2°	4°
99	Tmp	159	0.390	13:26:41	13:27:08	0	27s	+24	3°	4°
100	Tmp	161	1.700	13:33:22	13:33:25	0	3s	0	1°	4°
101	Tmp	161	2.280	13:34:09	13:34:12	0	3s	0	1°	4°

Etapa B	Num 57	Pen 0	PCZ 11	Total PP 2255	PG 18
----------------	---------------	--------------	---------------	----------------------	--------------

n° 5	A PP 2398	4°	B PP 2255	4°	Tot PP 4653	Col. 4°
-------------	------------------	-----------	------------------	-----------	--------------------	----------------

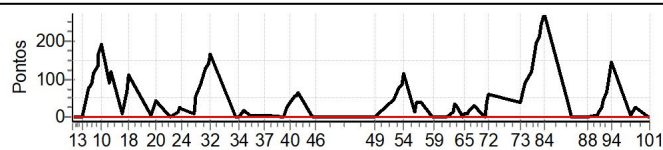



ENDURO DOS IPES 2023 DIA 2 - MINEIRO E COPA SUL MINEIRA



Performance Individual

PC	Tp	Trc	DistPC	Ideal	Passagem	Pen	Erro	Pontos	NoPC	AtePC	PC	Tp	Trc	DistPC	Ideal	Passagem	Pen	Erro	Pontos	NoPC	AtePC													
N u m	61	61 / Claudio Ney de Faria / Weltao Gonçalves(62)																																
				Cat / NL / Largada DUPLAS / 6 / 08:41:00																														
				Nova Lima Ktm 250																														
1	Tmp	2	0.590	08:42:11	08:42:08	0	3s	0	2°	2°	55	Tmp	97	2.510	11:35:37	--:--	0		+1800	6°	6°													
2	Tmp	2	2.850	08:46:17	08:46:12	0	5s	-6	7°	7°	56	Tmp	99	3.210	11:37:02	--:--	0		+1800	6°	6°													
3	Tmp	2	3.430	08:47:21	08:47:19	0	2s	0	2°	7°	57	Tmp	101	4.000	11:38:43	--:--	0		+1800	6°	6°													
4	Tmp	5	4.610	08:50:36	08:52:46	0	2m10s	+127	6°	6°	58	Tmp	104	4.440	11:44:22	--:--	0		+1800	6°	6°													
5	Tmp	6	4.990	08:51:17	08:53:43	0	2m26s	+143	6°	6°	59	Tmp	106	0.060	11:45:48	--:--	0		+1800	6°	6°													
6	Tmp	7	0.200	08:51:55	08:54:35	0	2m40s	+157	6°	6°	60	Tmp	109	4.050	11:52:12	09:36:44	0	02h15m	-1800	6°	6°													
7	Tmp	8	0.550	08:52:41	08:55:49	0	3m08s	+185	6°	6°	61	Tmp	112	0.760	11:55:11	--:--	0		+1800	6°	6°													
8	Tmp	12	1.570	08:54:46	08:58:42	0	3m56s	+233	6°	6°	62	Tmp	112	1.180	11:55:57	--:--	0		+1800	6°	6°													
9	Tmp	13	1.770	08:55:16	09:00:17	0	5m01s	+298	6°	6°	63	Tmp	112	1.840	11:57:09	--:--	0		+1800	6°	6°													
10	Tmp	15	2.200	08:56:23	09:03:43	0	7m20s	+437	6°	6°	64	Tmp	115	2.400	12:00:15	--:--	0		+1800	6°	6°													
11	Tmp	20	2.720	09:00:43	09:08:23	0	7m40s	+457	6°	6°	65	Tmp	116	2.980	12:01:09	--:--	0		+1800	6°	6°													
12	Tmp	22	3.530	09:01:49	09:10:11	0	8m22s	+499	6°	6°	66	Tmp	118	3.810	12:02:29	--:--	0		+1800	6°	6°													
13	Tmp	24	3.720	09:07:20	09:12:57	0	5m37s	+334	6°	6°	67	Tmp	118	4.440	12:03:38	--:--	0		+1800	6°	6°													
14	Tmp	26	4.750	09:09:30	09:17:07	0	7m37s	+454	6°	6°	68	Tmp	119	4.850	12:04:22	--:--	0		+1800	6°	6°													
18	Tmp	27	0.000	09:10:37	09:18:37	0	8m00s	+477	6°	6°	69	Tmp	120	0.580	12:06:04	--:--	0		+1800	6°	6°													
19	Tmp	30	0.670	09:22:01	09:27:16	0	5m15s	+312	6°	6°	70	Tmp	122	0.750	12:11:29	--:--	0		+1800	6°	6°													
20	Tmp	31	1.450	09:24:05	09:31:30	0	7m25s	+442	6°	6°	71	Tmp	122	1.230	12:12:41	--:--	0		+1800	6°	6°													
21	Tmp	36	4.170	09:31:33	09:35:33	0	4m00s	+237	6°	6°	72	Tmp	122	1.430	12:13:11	--:--	0		+1800	6°	6°													
22	Tmp	39	2.070	09:35:58	09:40:29	0	4m31s	+268	6°	6°	73	Tmp	125	2.240	12:29:21	--:--	0		+1800	6°	6°													
23	Tmp	40	2.500	09:36:45	09:41:46	0	5m01s	+298	6°	6°	79	Tmp	126	0.300	12:31:50	--:--	0		+1800	6°	6°													
24	Tmp	40	3.010	09:37:26	09:42:32	0	5m06s	+303	6°	6°	80	Tmp	129	1.250	12:35:05	--:--	0		+1800	6°	6°													
25	Tmp	43	3.510	09:41:19	09:44:01	0	2m42s	+159	6°	6°	81	Tmp	133	2.100	12:37:39	--:--	0		+1800	6°	6°													
26	Tmp	44	4.810	09:43:36	09:46:49	0	3m13s	+190	6°	6°	82	Tmp	134	2.780	12:39:20	--:--	0		+1800	6°	6°													
27	Tmp	47	0.310	09:45:00	09:50:33	0	5m33s	+330	6°	6°	83	Tmp	136	3.110	12:40:08	--:--	0		+1800	6°	6°													
28	Tmp	49	1.400	09:47:01	09:53:48	0	6m47s	+404	6°	6°	84	Tmp	136	3.580	12:41:42	--:--	0		+1800	6°	6°													
29	Tmp	52	2.840	09:49:54	09:58:12	0	8m18s	+495	6°	6°	85	Tmp	140	0.810	12:53:24	--:--	0		+1800	6°	6°													
30	Tmp	53	3.320	09:50:46	09:59:36	0	8m50s	+527	6°	6°	86	Tmp	143	1.730	12:55:41	--:--	0		+1800	6°	6°													
31	Tmp	55	0.260	09:51:36	10:02:29	0	10m53s	+650	6°	6°	87	Tmp	145	4.930	13:00:23	--:--	0		+1800	6°	6°													
32	Tmp	55	0.670	09:52:21	10:03:35	0	11m14s	+671	6°	6°	88	Tmp	146	1.930	13:03:44	--:--	0		+1800	6°	6°													
33	Tmp	62	0.140	10:04:45	10:10:27	0	5m42s	+339	5°	6°	89	Tmp	149	0.120	13:08:24	--:--	0		+1800	6°	6°													
34	Tmp	62	1.130	10:06:44	10:12:12	0	5m28s	+325	5°	6°	90	Tmp	149	0.450	13:09:13	--:--	0		+1800	6°	6°													
35	Tmp	63	2.320	10:09:16	--:--	0		+1800	6°	6°	91	Tmp	151	0.910	13:10:31	--:--	0		+1800	6°	6°													
36	Tmp	66	0.410	10:12:22	10:16:37	0	4m15s	+252	5°	6°	92	Tmp	152	1.380	13:11:35	--:--	0		+1800	6°	6°													
37	Tmp	68	1.060	10:19:49	10:23:50	0	4m01s	+238	5°	6°	93	Tmp	153	2.340	13:13:08	--:--	0		+1800	6°	6°													
38	Tmp	71	1.810	10:29:35	10:28:57	0	38s	-105	5°	5°	94	Tmp	156	3.730	13:15:29	--:--	0		+1800	6°	6°													
39	Tmp	73	2.580	10:31:09	10:31:24	0	15s	+12	2°	5°	98	Tmp	158	0.800	13:25:39	--:--	0		+1800	6°	6°													
40	Tmp	74	3.280	10:32:38	10:33:38	0	1m00s	+57	5°	5°	99	Tmp	159	0.390	13:27:41	--:--	0		+1800	6°	6°													
41	Tmp	74	4.400	10:34:40	10:36:33	0	1m53s	+110	5°	5°	100	Tmp	161	1.700	13:34:22	--:--	0		+1800	6°	6°													
42	Tmp	75	4.940	10:35:30	10:37:33	0	2m03s	+120	5°	5°	101	Tmp	161	2.280	13:35:09	--:--	0		+1800	6°	6°													
43	Tmp	76	0.460	10:36:52	10:39:17	0	2m25s	+142	5°	5°	<table border="1" style="width: 100%; border-collapse: collapse;"> <tr> <td style="background-color: #f0f0f0;">Etapa B</td> <td style="background-color: #ffff00;">Num 61</td> <td style="background-color: #f0f0f0;">Pen 0</td> <td style="background-color: #f0f0f0;">PCZ 0</td> <td style="background-color: #ffff00;">Total PP 84600</td> <td style="background-color: #ffff00;">PG 15</td> </tr> </table>											Etapa B	Num 61	Pen 0	PCZ 0	Total PP 84600	PG 15							
Etapa B	Num 61	Pen 0	PCZ 0	Total PP 84600	PG 15																													
44	Tmp	78	1.720	10:43:38	10:43:41	0	3s	0	1°	5°																								
45	Tmp	78	2.620	10:45:01	10:45:22	0	21s	+18	5°	5°																								
46	Tmp	78	2.900	10:45:27	10:45:52	0	25s	+22	5°	5°																								
<table border="1" style="width: 100%; border-collapse: collapse;"> <tr> <td style="background-color: #ffff00;">Etapa A</td> <td style="background-color: #ffff00;">Num 61</td> <td style="background-color: #f0f0f0;">Pen 0</td> <td style="background-color: #f0f0f0;">PCZ 3</td> <td style="background-color: #ffff00;">Total PP 12633</td> <td style="background-color: #ffff00;">PG 16</td> </tr> </table>											Etapa A	Num 61	Pen 0	PCZ 3	Total PP 12633	PG 16	<table border="1" style="width: 100%; border-collapse: collapse;"> <tr> <td style="background-color: #f0f0f0;">n° 6</td> <td style="background-color: #ffff00;">A PP 12633</td> <td style="background-color: #f0f0f0;">5°</td> <td style="background-color: #ffff00;">B PP 84600</td> <td style="background-color: #f0f0f0;">6°</td> <td style="background-color: #ffff00;">Tot PP 97233</td> <td style="background-color: #ffff00;">Col. 6°</td> </tr> </table>											n° 6	A PP 12633	5°	B PP 84600	6°	Tot PP 97233	Col. 6°
Etapa A	Num 61	Pen 0	PCZ 3	Total PP 12633	PG 16																													
n° 6	A PP 12633	5°	B PP 84600	6°	Tot PP 97233	Col. 6°																												
47	Tmp	81	0.440	11:11:27	--:--	0		+1800	6°	6°																								
48	Tmp	82	1.760	11:13:42	--:--	0		+1800	6°	6°																								
49	Tmp	82	2.850	11:15:31	--:--	0		+1800	6°	6°																								
50	Tmp	87	4.610	11:24:21	--:--	0		+1800	6°	6°																								
51	Tmp	88	4.990	11:25:03	--:--	0		+1800	6°	6°																								
52	Tmp	91	1.130	11:27:39	10:31:27	0	56m12s	-1800	6°	6°																								
53	Tmp	94	1.800	11:29:06	--:--	0		+1800	6°	6°																								
54	Tmp	95	2.270	11:30:03	--:--	0		+1800	6°	6°																								

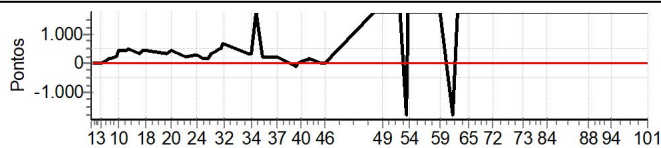



ENDURO DOS IPES 2023 DIA 2 - MINEIRO E COPA SUL MINEIRA



Performance Individual

PC	Tp	Trc	DistPC	Ideal	Passagem	Pen	Erro	Pontos	NoPC	AtePC
N u m	63	63 / Jose Antonio Fernandes								
		Cat / NL / Largada		Over 55 / 4 / 08:45:00						
		Santo Antonio do Monte			CRF 230					
PC	Tp	Trc	DistPC	Ideal	Passagem	Pen	Erro	Pontos	NoPC	AtePC
1	Tmp	2	0.590	08:46:11	08:46:14	0	3s	0	2°	2°
2	Tmp	2	2.850	08:50:17	08:50:18	0	1s	0	3°	2°
3	Tmp	2	3.430	08:51:21	08:51:22	0	1s	0	3°	2°
4	Tmp	5	4.610	08:55:04	08:56:15	0	1m11s	+68	3°	3°
5	Tmp	6	4.990	08:55:49	08:57:02	0	1m13s	+70	3°	3°
6	Tmp	7	0.200	08:56:33	08:58:29	0	1m56s	+113	3°	3°
7	Tmp	8	0.550	08:57:25	08:59:39	0	2m14s	+131	3°	3°
8	Tmp	12	1.570	08:59:45	09:02:20	0	2m35s	+152	3°	3°
9	Tmp	13	1.770	09:00:19	09:03:28	0	3m09s	+186	3°	3°
10	Tmp	15	2.200	09:01:37	09:05:12	0	3m35s	+212	3°	3°
11	Tmp	20	2.720	09:06:10	09:08:16	0	2m06s	+123	2°	3°
12	Tmp	22	3.530	09:07:21	09:09:58	0	2m37s	+154	3°	3°
13	Tmp	24	3.720	09:12:57	09:12:52	0	5s	-6	3°	3°
14	Tmp	26	4.750	09:15:23	09:16:56	0	1m33s	+90	3°	3°
18	Tmp	27	0.000	09:16:36	09:18:19	0	1m43s	+100	3°	3°
19	Tmp	30	0.670	09:26:10	09:26:17	0	7s	+4	3°	3°
20	Tmp	31	1.450	09:28:34	09:29:14	0	40s	+37	2°	3°
21	Tmp	36	4.170	09:36:17	09:36:19	0	2s	0	2°	3°
22	Tmp	39	2.070	09:40:49	09:40:55	0	6s	+3	3°	3°
23	Tmp	40	2.500	09:41:41	09:41:56	0	15s	+12	3°	3°
24	Tmp	40	3.010	09:42:21	09:42:35	0	14s	+11	3°	3°
25	Tmp	43	3.510	09:46:19	09:46:26	0	7s	+4	2°	3°
26	Tmp	44	4.810	09:48:45	09:48:54	0	9s	+6	3°	3°
27	Tmp	47	0.310	09:50:18	09:50:54	0	36s	+33	2°	3°
28	Tmp	49	1.400	09:52:32	09:53:32	0	1m00s	+57	3°	3°
32	Tmp	53	0.670	09:56:32	09:58:02	0	1m30s	+87	3°	3°
33	Tmp	60	0.140	10:08:56	10:08:59	0	3s	0	1°	3°
34	Tmp	60	1.130	10:10:55	10:10:57	0	2s	0	1°	3°
36	Tmp	62	0.410	10:17:11	10:17:16	0	5s	+2	1°	3°
37	Tmp	64	1.060	10:24:40	10:24:46	0	6s	+3	3°	3°
38	Tmp	67	1.810	10:34:30	10:37:35	0	3m05s	+182	4°	3°
39	Tmp	69	2.580	10:36:15	10:39:32	0	3m17s	+194	5°	3°
40	Tmp	70	3.280	10:37:55	10:41:09	0	3m14s	+191	5°	3°
41	Tmp	70	4.400	10:40:10	10:43:35	0	3m25s	+202	5°	3°
42	Tmp	71	4.940	10:41:04	10:44:29	0	3m25s	+202	4°	3°
43	Tmp	72	0.460	10:42:34	10:46:11	0	3m37s	+214	4°	3°
44	Tmp	74	1.720	10:49:22	10:49:20	0	2s	0	1°	3°
45	Tmp	74	2.620	10:50:45	10:50:54	0	9s	+6	3°	3°
46	Tmp	74	2.900	10:51:11	10:51:19	0	8s	+5	3°	3°

Etapa A	Num 63	Pen 0	PCZ 7	Total PP 2860	PG 20
----------------	---------------	--------------	--------------	----------------------	--------------

47	Tmp	77	0.440	11:17:11	11:17:09	0	2s	0	2°	2°
48	Tmp	78	1.760	11:19:26	11:19:29	0	3s	0	1°	1°
49	Tmp	78	2.850	11:21:15	11:21:15	0	0s	0	1°	1°
50	Tmp	83	4.610	11:30:31	11:31:30	0	59s	+56	3°	3°
51	Tmp	84	4.990	11:31:17	11:32:16	0	59s	+56	3°	3°
52	Tmp	87	1.130	11:34:13	11:35:24	0	1m11s	+68	3°	3°
53	Tmp	90	1.800	11:35:50	11:37:02	0	1m12s	+69	3°	3°
54	Tmp	91	2.270	11:36:54	11:38:43	0	1m49s	+106	3°	3°
55	Tmp	93	2.510	11:42:33	11:42:51	0	18s	+15	2°	3°
56	Tmp	95	3.210	11:44:08	11:44:43	0	35s	+32	2°	2°
57	Tmp	97	4.000	11:46:01	11:46:28	0	27s	+24	2°	2°
58	Tmp	100	4.440	11:51:41	11:51:37	0	4s	-3	3°	2°

PC	Tp	Trc	DistPC	Ideal	Passagem	Pen	Erro	Pontos	NoPC	AtePC
59	Tmp	102	0.060	11:53:06	11:53:09	0	3s	0	1°	2°
60	Tmp	105	4.050	11:59:31	11:59:30	0	1s	0	2°	2°
61	Tmp	108	0.760	12:02:31	12:02:38	0	7s	+4	1°	2°
62	Tmp	108	1.180	12:03:21	12:03:37	0	16s	+13	2°	2°
63	Tmp	108	1.840	12:04:41	12:04:47	0	6s	+3	2°	2°
64	Tmp	111	2.400	12:07:55	12:07:57	0	2s	0	1°	2°
65	Tmp	112	2.980	12:08:51	12:09:00	0	9s	+6	2°	2°
66	Tmp	114	3.810	12:10:18	12:10:30	0	12s	+9	3°	2°
67	Tmp	114	4.440	12:11:34	12:11:50	0	16s	+13	2°	2°
68	Tmp	115	4.850	12:12:23	12:12:42	0	19s	+16	2°	2°
69	Tmp	116	0.580	12:14:18	12:14:37	0	19s	+16	2°	2°
70	Tmp	118	0.750	12:19:47	12:19:53	0	6s	+3	2°	2°
71	Tmp	118	1.230	12:21:10	12:21:12	0	2s	0	2°	2°
72	Tmp	118	1.430	12:21:44	12:21:55	0	11s	+8	3°	2°
84	Tmp	120	2.530	12:28:46	12:28:48	0	2s	0	1°	2°
85	Tmp	124	0.810	12:57:38	12:57:56	0	18s	+15	3°	2°
86	Tmp	127	1.730	12:59:56	12:59:53	0	3s	0	1°	2°
87	Tmp	129	4.930	13:04:37	13:04:36	0	1s	0	1°	2°
88	Tmp	130	1.930	13:07:58	13:07:59	0	1s	0	1°	2°
89	Tmp	133	0.120	13:12:41	13:12:44	0	3s	0	1°	2°
90	Tmp	133	0.450	13:13:37	13:14:04	0	27s	+24	3°	2°
91	Tmp	135	0.910	13:15:08	13:17:11	0	2m03s	+120	3°	2°
92	Tmp	136	1.380	13:16:21	13:20:03	0	3m42s	+219	4°	2°
93	Tmp	137	2.340	13:18:02	13:21:55	0	3m53s	+230	4°	2°
94	Tmp	140	3.730	13:20:36	13:25:28	0	4m52s	+289	4°	3°
98	Tmp	142	0.800	13:30:05	13:31:34	0	1m29s	+86	4°	3°
99	Tmp	143	0.390	13:32:19	13:33:46	0	1m27s	+84	4°	3°
100	Tmp	145	1.700	13:39:03	13:39:09	0	6s	+3	3°	3°
101	Tmp	145	2.280	13:39:50	13:39:52	0	2s	0	1°	3°

Etapa B	Num 63	Pen 0	PCZ 13	Total PP 1590	PG 20
----------------	---------------	--------------	---------------	----------------------	--------------

n° 4	A PP 2860	3°	B PP 1590	3°	Tot PP 4450	Col. 3°
-------------	------------------	-----------	------------------	-----------	--------------------	----------------

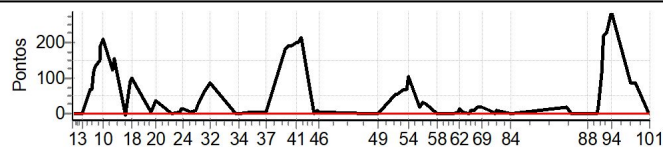



ENDURO DOS IPES 2023 DIA 2 - MINEIRO E COPA SUL MINEIRA



Performance Individual

PC	Tp	Trc	DistPC	Ideal	Passagem	Pen	Erro	Pontos	NoPC	AtePC
N u m	64	64 / Edson de Castro Maciel								
		Cat / NL / Largada		Over 55 / 3 / 08:44:30						
		Lagoa da Prata -mg			CRF250					
PC	Tp	Trc	DistPC	Ideal	Passagem	Pen	Erro	Pontos	NoPC	AtePC
1	Tmp	2	0.590	08:45:41	08:45:41	0	0s	0	3°	3°
2	Tmp	2	2.850	08:49:47	08:49:47	0	0s	0	4°	3°
3	Tmp	2	3.430	08:50:51	08:50:52	0	1s	0	4°	3°
4	Tmp	5	4.610	08:54:34	08:55:53	0	1m19s	+76	4°	4°
5	Tmp	6	4.990	08:55:19	09:03:42	0	8m23s	+500	6°	6°
6	Tmp	7	0.200	08:56:03	09:04:38	0	8m35s	+512	6°	6°
7	Tmp	8	0.550	08:56:55	09:05:50	0	8m55s	+532	6°	6°
8	Tmp	12	1.570	08:59:15	09:08:47	0	9m32s	+569	6°	6°
9	Tmp	13	1.770	08:59:49	09:10:19	0	10m30s	+627	6°	6°
10	Tmp	15	2.200	09:01:07	09:12:29	0	11m22s	+679	6°	6°
11	Tmp	20	2.720	09:05:40	09:15:09	0	9m29s	+566	5°	6°
12	Tmp	22	3.530	09:06:51	09:17:15	0	10m24s	+621	5°	6°
13	Tmp	24	3.720	09:12:27	09:18:20	0	5m53s	+350	5°	6°
14	Tmp	26	4.750	09:14:53	09:22:45	0	7m52s	+469	5°	5°
18	Tmp	27	0.000	09:16:06	09:24:20	0	8m14s	+491	5°	5°
19	Tmp	30	0.670	09:25:40	09:26:36	0	56s	+53	5°	5°
20	Tmp	31	1.450	09:28:04	09:30:43	0	2m39s	+156	5°	5°
21	Tmp	36	4.170	09:35:47	09:36:14	0	27s	+24	5°	5°
22	Tmp	39	2.070	09:40:19	09:40:49	0	30s	+27	5°	5°
23	Tmp	40	2.500	09:41:11	09:42:21	0	1m10s	+67	5°	5°
24	Tmp	40	3.010	09:41:51	09:43:16	0	1m25s	+82	5°	5°
25	Tmp	43	3.510	09:45:49	09:46:53	0	1m04s	+61	5°	5°
26	Tmp	44	4.810	09:48:15	09:50:08	0	1m53s	+110	5°	5°
27	Tmp	47	0.310	09:49:48	09:53:05	0	3m17s	+194	5°	5°
28	Tmp	49	1.400	09:52:02	09:56:17	0	4m15s	+252	5°	5°
32	Tmp	53	0.670	09:56:02	10:02:41	0	6m39s	+396	5°	5°
33	Tmp	60	0.140	10:08:26	10:09:01	0	35s	+32	5°	5°
34	Tmp	60	1.130	10:10:25	10:11:01	0	36s	+33	5°	5°
36	Tmp	62	0.410	10:16:41	10:16:36	0	5s	-6	3°	5°
37	Tmp	64	1.060	10:24:10	10:24:33	0	23s	+20	5°	5°
38	Tmp	67	1.810	10:34:00	10:31:51	0	2m09s	-378	5°	5°
39	Tmp	69	2.580	10:35:45	10:35:36	0	9s	-18	3°	5°
40	Tmp	70	3.280	10:37:25	10:37:37	0	12s	+9	3°	5°
41	Tmp	70	4.400	10:39:40	10:41:28	0	1m48s	+105	3°	5°
42	Tmp	71	4.940	10:40:34	10:42:44	0	2m10s	+127	3°	5°
43	Tmp	72	0.460	10:42:04	10:44:48	0	2m44s	+161	3°	5°
44	Tmp	74	1.720	10:48:52	10:49:32	0	40s	+37	5°	5°
45	Tmp	74	2.620	10:50:15	10:51:47	0	1m32s	+89	5°	5°
46	Tmp	74	2.900	10:50:41	10:52:27	0	1m46s	+103	5°	5°

PC	Tp	Trc	DistPC	Ideal	Passagem	Pen	Erro	Pontos	NoPC	AtePC
59	Tmp	102	0.060	11:52:36	--:--	0		+1800	7°	7°
60	Tmp	105	4.050	11:59:01	--:--	0		+1800	7°	7°
61	Tmp	108	0.760	12:02:01	--:--	0		+1800	7°	7°
62	Tmp	108	1.180	12:02:51	--:--	0		+1800	7°	7°
63	Tmp	108	1.840	12:04:11	--:--	0		+1800	7°	7°
64	Tmp	111	2.400	12:07:25	--:--	0		+1800	7°	7°
65	Tmp	112	2.980	12:08:21	--:--	0		+1800	7°	7°
66	Tmp	114	3.810	12:09:48	--:--	0		+1800	7°	7°
67	Tmp	114	4.440	12:11:04	--:--	0		+1800	7°	7°
68	Tmp	115	4.850	12:11:53	--:--	0		+1800	7°	7°
69	Tmp	116	0.580	12:13:48	--:--	0		+1800	7°	7°
70	Tmp	118	0.750	12:19:17	--:--	0		+1800	7°	7°
71	Tmp	118	1.230	12:20:40	--:--	0		+1800	7°	7°
72	Tmp	118	1.430	12:21:14	--:--	0		+1800	7°	7°
84	Tmp	120	2.530	12:28:16	--:--	0		+1800	7°	7°
85	Tmp	124	0.810	12:57:08	--:--	0		+1800	7°	7°
86	Tmp	127	1.730	12:59:26	--:--	0		+1800	7°	7°
87	Tmp	129	4.930	13:04:07	--:--	0		+1800	7°	7°
88	Tmp	130	1.930	13:07:28	--:--	0		+1800	7°	7°
89	Tmp	133	0.120	13:12:11	--:--	0		+1800	7°	7°
90	Tmp	133	0.450	13:13:07	--:--	0		+1800	7°	7°
91	Tmp	135	0.910	13:14:38	--:--	0		+1800	7°	7°
92	Tmp	136	1.380	13:15:51	--:--	0		+1800	7°	7°
93	Tmp	137	2.340	13:17:32	--:--	0		+1800	7°	7°
94	Tmp	140	3.730	13:20:06	--:--	0		+1800	7°	7°
98	Tmp	142	0.800	13:29:35	--:--	0		+1800	7°	7°
99	Tmp	143	0.390	13:31:49	--:--	0		+1800	7°	7°
100	Tmp	145	1.700	13:38:33	--:--	0		+1800	7°	7°
101	Tmp	145	2.280	13:39:20	--:--	0		+1800	7°	7°

Etapa B	Num 64	Pen 0	PCZ 0	Total PP 73800	PG 14
----------------	---------------	--------------	--------------	-----------------------	--------------

n° 3	A PP 8532	5°	B PP 73800	7°	Tot PP 82332	Col. 5°
-------------	------------------	----	-------------------	----	---------------------	----------------

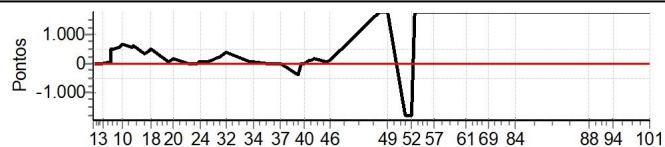

PC	Tp	Trc	DistPC	Ideal	Passagem	Pen	Erro	Pontos	NoPC	AtePC
Etapa A Num 64 Pen 0 PCZ 3 Total PP 8532 PG 16										
47	Tmp	77	0.440	11:16:41	--:--	0		+1800	7°	7°
48	Tmp	78	1.760	11:18:56	--:--	0		+1800	7°	7°
49	Tmp	78	2.850	11:20:45	--:--	0		+1800	7°	7°
50	Tmp	83	4.610	11:30:01	09:02:56	0	02h27m	-1800	7°	7°
51	Tmp	84	4.990	11:30:47	09:03:46	0	02h27m	-1800	7°	7°
52	Tmp	87	1.130	11:33:43	09:07:38	0	02h26m	-1800	7°	7°
53	Tmp	90	1.800	11:35:20	--:--	0		+1800	7°	7°
54	Tmp	91	2.270	11:36:24	--:--	0		+1800	7°	7°
55	Tmp	93	2.510	11:42:03	--:--	0		+1800	7°	7°
56	Tmp	95	3.210	11:43:38	--:--	0		+1800	7°	7°
57	Tmp	97	4.000	11:45:31	--:--	0		+1800	7°	7°
58	Tmp	100	4.440	11:51:11	--:--	0		+1800	7°	7°





ENDURO DOS IPES 2023 DIA 2 - MINEIRO E COPA SUL MINEIRA



Performance Individual

PC	Tp	Trc	DistPC	Ideal	Passagem	Pen	Erro	Pontos	NoPC	AtePC
N u m	65	65 / Cleber Esteves Sacramento								
		Cat / NL / Largada		Over 55 / 1 / 08:43:30						
		Belo Horizonte _ Mg			Ktm 250					
PC	Tp	Trc	DistPC	Ideal	Passagem	Pen	Erro	Pontos	NoPC	AtePC
1	Tmp	2	0.590	08:44:41	08:44:42	0	1s	0	5°	5°
2	Tmp	2	2.850	08:48:47	08:48:47	0	0s	0	6°	5°
3	Tmp	2	3.430	08:49:51	08:49:52	0	1s	0	6°	5°
4	Tmp	5	4.610	08:53:34	08:54:06	0	32s	+29	1°	1°
5	Tmp	6	4.990	08:54:19	08:54:52	0	33s	+30	1°	1°
6	Tmp	7	0.200	08:55:03	08:55:37	0	34s	+31	1°	1°
7	Tmp	8	0.550	08:55:55	08:56:39	0	44s	+41	1°	1°
8	Tmp	12	1.570	08:58:15	08:59:09	0	54s	+51	1°	1°
9	Tmp	13	1.770	08:58:49	09:00:03	0	1m14s	+71	1°	1°
10	Tmp	15	2.200	09:00:07	09:01:31	0	1m24s	+81	1°	1°
11	Tmp	20	2.720	09:04:40	09:03:43	0	57s	-162	3°	2°
12	Tmp	22	3.530	09:05:51	09:06:10	0	19s	+16	1°	1°
13	Tmp	24	3.720	09:11:27	09:11:23	0	4s	-3	2°	2°
14	Tmp	26	4.750	09:13:53	09:14:07	0	14s	+11	1°	1°
18	Tmp	27	0.000	09:15:06	09:15:25	0	19s	+16	1°	1°
19	Tmp	30	0.670	09:24:40	09:24:40	0	0s	0	2°	1°
20	Tmp	31	1.450	09:27:04	09:27:47	0	43s	+40	3°	1°
21	Tmp	36	4.170	09:34:47	09:34:48	0	1s	0	4°	1°
22	Tmp	39	2.070	09:39:19	09:39:19	0	0s	0	2°	1°
23	Tmp	40	2.500	09:40:11	09:40:19	0	8s	+5	1°	1°
24	Tmp	40	3.010	09:40:51	09:40:56	0	5s	+2	2°	1°
25	Tmp	43	3.510	09:44:49	09:45:01	0	12s	+9	3°	1°
26	Tmp	44	4.810	09:47:15	09:47:20	0	5s	+2	2°	1°
27	Tmp	47	0.310	09:48:48	09:49:46	0	58s	+55	3°	2°
28	Tmp	49	1.400	09:51:02	09:51:57	0	55s	+52	2°	2°
32	Tmp	53	0.670	09:55:02	09:56:08	0	1m06s	+63	2°	2°
33	Tmp	60	0.140	10:07:26	10:07:29	0	3s	0	2°	2°
34	Tmp	60	1.130	10:09:25	10:09:35	0	10s	+7	4°	2°
36	Tmp	62	0.410	10:15:41	10:15:49	0	8s	+5	2°	2°
37	Tmp	64	1.060	10:23:10	10:23:15	0	5s	+2	2°	2°
38	Tmp	67	1.810	10:33:00	10:33:09	0	9s	+6	2°	2°
39	Tmp	69	2.580	10:34:45	10:34:55	0	10s	+7	2°	2°
40	Tmp	70	3.280	10:36:25	10:36:28	0	3s	0	2°	2°
41	Tmp	70	4.400	10:38:40	10:38:53	0	13s	+10	1°	2°
42	Tmp	71	4.940	10:39:34	10:39:42	0	8s	+5	1°	2°
43	Tmp	72	0.460	10:41:04	10:41:13	0	9s	+6	1°	2°
44	Tmp	74	1.720	10:47:52	10:47:49	0	3s	0	3°	2°
45	Tmp	74	2.620	10:49:15	10:49:20	0	5s	+2	1°	2°
46	Tmp	74	2.900	10:49:41	10:49:48	0	7s	+4	2°	2°

PC	Tp	Trc	DistPC	Ideal	Passagem	Pen	Erro	Pontos	NoPC	AtePC
59	Tmp	102	0.060	11:51:36	11:51:38	0	2s	0	3°	3°
60	Tmp	105	4.050	11:58:01	11:58:00	0	1s	0	4°	3°
61	Tmp	108	0.760	12:01:01	12:01:10	0	9s	+6	2°	3°
62	Tmp	108	1.180	12:01:51	12:02:04	0	13s	+10	1°	3°
63	Tmp	108	1.840	12:03:11	12:03:10	0	1s	0	1°	3°
64	Tmp	111	2.400	12:06:25	12:06:28	0	3s	0	3°	3°
65	Tmp	112	2.980	12:07:21	12:07:27	0	6s	+3	1°	3°
66	Tmp	114	3.810	12:08:48	12:08:52	0	4s	+1	1°	3°
67	Tmp	114	4.440	12:10:04	12:11:16	0	1m12s	+69	3°	3°
68	Tmp	115	4.850	12:10:53	12:12:27	0	1m34s	+91	3°	3°
69	Tmp	116	0.580	12:12:48	12:14:28	0	1m40s	+97	3°	3°
70	Tmp	118	0.750	12:18:17	12:18:19	0	2s	0	1°	3°
71	Tmp	118	1.230	12:19:40	12:19:40	0	0s	0	4°	3°
72	Tmp	118	1.430	12:20:14	12:20:21	0	7s	+4	1°	3°
84	Tmp	120	2.530	12:27:16	12:27:50	0	34s	+31	3°	3°
85	Tmp	124	0.810	12:56:08	12:56:22	0	14s	+11	2°	3°
86	Tmp	127	1.730	12:58:26	12:58:26	0	0s	0	3°	3°
87	Tmp	129	4.930	13:03:07	13:03:08	0	1s	0	3°	3°
88	Tmp	130	1.930	13:06:28	13:06:29	0	1s	0	3°	3°
89	Tmp	133	0.120	13:11:11	13:11:18	0	7s	+4	3°	3°
90	Tmp	133	0.450	13:12:07	13:12:19	0	12s	+9	2°	3°
91	Tmp	135	0.910	13:13:38	13:14:15	0	37s	+34	2°	3°
92	Tmp	136	1.380	13:14:51	13:15:51	0	1m00s	+57	2°	3°
93	Tmp	137	2.340	13:16:32	13:17:25	0	53s	+50	2°	3°
94	Tmp	140	3.730	13:19:06	13:19:56	0	50s	+47	2°	2°
98	Tmp	142	0.800	13:28:35	13:28:39	0	4s	+1	1°	2°
99	Tmp	143	0.390	13:30:49	13:30:52	0	3s	0	1°	2°
100	Tmp	145	1.700	13:37:33	13:37:35	0	2s	0	2°	2°
101	Tmp	145	2.280	13:38:20	13:38:26	0	6s	+3	3°	2°

Etapa B	Num 65	Pen 0	PCZ 15	Total PP 1236	PG 22
----------------	---------------	--------------	---------------	----------------------	--------------

n° 1	A PP 824	2°	B PP 1236	2°	Tot PP 2060	Col. 2°
-------------	-----------------	-----------	------------------	-----------	--------------------	----------------

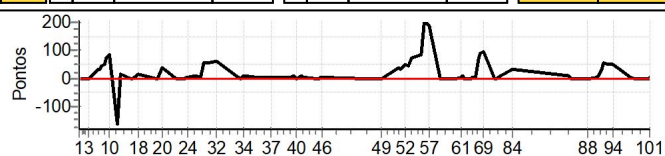

PC	Tp	Trc	DistPC	Ideal	Passagem	Pen	Erro	Pontos	NoPC	AtePC
47	Tmp	77	0.440	11:15:41	11:15:41	0	0s	0	4°	4°
48	Tmp	78	1.760	11:17:56	11:17:59	0	3s	0	2°	2°
49	Tmp	78	2.850	11:19:45	11:19:46	0	1s	0	2°	2°
50	Tmp	83	4.610	11:29:01	11:29:43	0	42s	+39	2°	1°
51	Tmp	84	4.990	11:29:47	11:30:24	0	37s	+34	2°	1°
52	Tmp	87	1.130	11:32:43	11:33:34	0	51s	+48	2°	2°
53	Tmp	90	1.800	11:34:20	11:35:06	0	46s	+43	2°	2°
54	Tmp	91	2.270	11:35:24	11:36:37	0	1m13s	+70	2°	2°
55	Tmp	93	2.510	11:41:03	11:42:29	0	1m26s	+83	3°	2°
56	Tmp	95	3.210	11:42:38	11:46:04	0	3m26s	+203	3°	3°
57	Tmp	97	4.000	11:44:31	11:47:42	0	3m11s	+188	3°	3°
58	Tmp	100	4.440	11:50:11	11:50:09	0	2s	0	2°	3°

TOTEM Cronometragem (www.totemonline.com.br / www.rallyvirtual.com.br)

07/mar/2023 21hr04min (v8.71) pagina 78/113

Cronometragem



@ENDURODOSIPES





ENDURO DOS IPES 2023 DIA 2 - MINEIRO E COPA SUL MINEIRA



Performance Individual

PC	Tp	Trc	DistPC	Ideal	Passagem	Pen	Erro	Pontos	NoPC	AtePC
N	66	66 / Noe de Oliveira								
u		Cat / NL / Largada Over 55 / 2 / 08:44:00								
m	1º	Formiga HONDA								
PC	Tp	Trc	DistPC	Ideal	Passagem	Pen	Erro	Pontos	NoPC	AtePC
1	Tmp	2	0.590	08:45:11	08:45:14	0	3s	0	4º	4º
2	Tmp	2	2.850	08:49:17	08:49:19	0	2s	0	5º	4º
3	Tmp	2	3.430	08:50:21	08:50:23	0	2s	0	5º	4º
4	Tmp	5	4.610	08:54:04	08:54:49	0	45s	+42	2º	2º
5	Tmp	6	4.990	08:54:49	08:55:32	0	43s	+40	2º	2º
6	Tmp	7	0.200	08:55:33	08:56:29	0	56s	+53	2º	2º
7	Tmp	8	0.550	08:56:25	08:57:34	0	1m09s	+66	2º	2º
8	Tmp	12	1.570	08:58:45	09:00:01	0	1m16s	+73	2º	2º
9	Tmp	13	1.770	08:59:19	09:01:00	0	1m41s	+98	2º	2º
10	Tmp	15	2.200	09:00:37	09:02:24	0	1m47s	+104	2º	2º
11	Tmp	20	2.720	09:05:10	09:05:20	0	10s	+7	1º	1º
12	Tmp	22	3.530	09:06:21	09:06:56	0	35s	+32	2º	2º
13	Tmp	24	3.720	09:11:57	09:11:55	0	2s	0	1º	1º
14	Tmp	26	4.750	09:14:23	09:14:49	0	26s	+23	2º	2º
18	Tmp	27	0.000	09:15:36	09:16:06	0	30s	+27	2º	2º
19	Tmp	30	0.670	09:25:10	09:25:07	0	3s	0	1º	2º
20	Tmp	31	1.450	09:27:34	09:28:02	0	28s	+25	1º	2º
21	Tmp	36	4.170	09:35:17	09:35:20	0	3s	0	3º	2º
22	Tmp	39	2.070	09:39:49	09:39:51	0	2s	0	1º	2º
23	Tmp	40	2.500	09:40:41	09:40:52	0	11s	+8	2º	2º
24	Tmp	40	3.010	09:41:21	09:41:26	0	5s	+2	1º	2º
25	Tmp	43	3.510	09:45:19	09:45:25	0	6s	+3	1º	2º
26	Tmp	44	4.810	09:47:45	09:47:50	0	5s	+2	1º	2º
27	Tmp	47	0.310	09:49:18	09:49:39	0	21s	+18	1º	1º
28	Tmp	49	1.400	09:51:32	09:51:55	0	23s	+20	1º	1º
32	Tmp	53	0.670	09:55:32	09:56:07	0	35s	+32	1º	1º
33	Tmp	60	0.140	10:07:56	10:08:01	0	5s	+2	3º	1º
34	Tmp	60	1.130	10:09:55	10:09:59	0	4s	+1	2º	1º
36	Tmp	62	0.410	10:16:11	10:16:20	0	9s	+6	4º	1º
37	Tmp	64	1.060	10:23:40	10:23:42	0	2s	0	1º	1º
38	Tmp	67	1.810	10:33:30	10:33:36	0	6s	+3	1º	1º
39	Tmp	69	2.580	10:35:15	10:35:22	0	7s	+4	1º	1º
40	Tmp	70	3.280	10:36:55	10:36:57	0	2s	0	1º	1º
41	Tmp	70	4.400	10:39:10	10:39:28	0	18s	+15	2º	1º
42	Tmp	71	4.940	10:40:04	10:40:31	0	27s	+24	2º	1º
43	Tmp	72	0.460	10:41:34	10:41:59	0	25s	+22	2º	1º
44	Tmp	74	1.720	10:48:22	10:48:19	0	3s	0	2º	1º
45	Tmp	74	2.620	10:49:45	10:49:52	0	7s	+4	2º	1º
46	Tmp	74	2.900	10:50:11	10:50:18	0	7s	+4	1º	1º

PC	Tp	Trc	DistPC	Ideal	Passagem	Pen	Erro	Pontos	NoPC	AtePC
59	Tmp	102	0.060	11:52:06	11:52:09	0	3s	0	2º	1º
60	Tmp	105	4.050	11:58:31	11:58:31	0	0s	0	3º	1º
61	Tmp	108	0.760	12:01:31	12:01:41	0	10s	+7	3º	1º
62	Tmp	108	1.180	12:02:21	12:02:45	0	24s	+21	3º	1º
63	Tmp	108	1.840	12:03:41	12:03:51	0	10s	+7	3º	1º
64	Tmp	111	2.400	12:06:55	12:06:57	0	2s	0	2º	1º
65	Tmp	112	2.980	12:07:51	12:08:00	0	9s	+6	3º	1º
66	Tmp	114	3.810	12:09:18	12:09:24	0	6s	+3	2º	1º
67	Tmp	114	4.440	12:10:34	12:10:37	0	3s	0	1º	1º
68	Tmp	115	4.850	12:11:23	12:11:27	0	4s	+1	1º	1º
69	Tmp	116	0.580	12:13:18	12:13:19	0	1s	0	1º	1º
70	Tmp	118	0.750	12:18:47	12:19:03	0	16s	+13	3º	1º
71	Tmp	118	1.230	12:20:10	12:20:13	0	3s	0	3º	1º
72	Tmp	118	1.430	12:20:44	12:20:53	0	9s	+6	2º	1º
84	Tmp	120	2.530	12:27:46	12:27:49	0	3s	0	2º	1º
85	Tmp	124	0.810	12:56:38	12:56:48	0	10s	+7	1º	1º
86	Tmp	127	1.730	12:58:56	12:58:55	0	1s	0	2º	1º
87	Tmp	129	4.930	13:03:37	13:03:37	0	0s	0	2º	1º
88	Tmp	130	1.930	13:06:58	13:07:01	0	3s	0	2º	1º
89	Tmp	133	0.120	13:11:41	13:11:43	0	2s	0	2º	1º
90	Tmp	133	0.450	13:12:37	13:12:37	0	0s	0	1º	1º
91	Tmp	135	0.910	13:14:08	13:14:37	0	29s	+26	1º	1º
92	Tmp	136	1.380	13:15:21	13:15:42	0	21s	+18	1º	1º
93	Tmp	137	2.340	13:17:02	13:17:14	0	12s	+9	1º	1º
94	Tmp	140	3.730	13:19:36	13:19:48	0	12s	+9	1º	1º
98	Tmp	142	0.800	13:29:05	13:29:12	0	7s	+4	2º	1º
99	Tmp	143	0.390	13:31:19	13:31:24	0	5s	+2	2º	1º
100	Tmp	145	1.700	13:38:03	13:38:03	0	0s	0	1º	1º
101	Tmp	145	2.280	13:38:50	13:38:56	0	6s	+3	2º	1º

Etapa B	Num 66	Pen 0	PCZ 16	Total PP 323	PG 25
----------------	---------------	--------------	---------------	---------------------	--------------

nº 2	A PP 760	1º	B PP 323	1º	Tot PP 1083	Col. 1º
-------------	-----------------	-----------	-----------------	-----------	--------------------	----------------

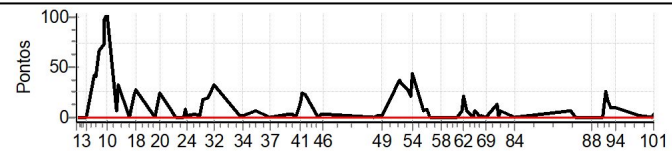

PC	Tp	Trc	DistPC	Ideal	Passagem	Pen	Erro	Pontos	NoPC	AtePC
47	Tmp	77	0.440	11:16:11	11:16:14	0	3s	0	3º	3º
48	Tmp	78	1.760	11:18:26	11:18:31	0	5s	+2	3º	3º
49	Tmp	78	2.850	11:20:15	11:20:19	0	4s	+1	4º	3º
50	Tmp	83	4.610	11:29:31	11:30:11	0	40s	+37	1º	2º
51	Tmp	84	4.990	11:30:17	11:30:54	0	37s	+34	1º	2º
52	Tmp	87	1.130	11:33:13	11:33:43	0	30s	+27	1º	1º
53	Tmp	90	1.800	11:34:50	11:35:14	0	24s	+21	1º	1º
54	Tmp	91	2.270	11:35:54	11:36:41	0	47s	+44	1º	1º
55	Tmp	93	2.510	11:41:33	11:41:43	0	10s	+7	1º	1º
56	Tmp	95	3.210	11:43:08	11:43:19	0	11s	+8	1º	1º
57	Tmp	97	4.000	11:45:01	11:45:03	0	2s	0	1º	1º
58	Tmp	100	4.440	11:50:41	11:50:39	0	2s	0	1º	1º

TOTEM Cronometragem (www.totemonline.com.br / www.rallyvirtual.com.br)

07/mar/2023 21hr04min (v8.71) pagina 79/113

Cronometragem



@ENDURODOSIPES





ENDURO DOS IPES 2023 DIA 2 - MINEIRO E COPA SUL MINEIRA



Performance Individual

PC	Tp	Trc	DistPC	Ideal	Passagem	Pen	Erro	Pontos	NoPC	AtePC
N u m	67	67 / Joao Barbosa (caçamba)								
		Cat / NL / Largada		Over 55 / 5 / 08:45:30						
		Belo Horizonte _ Mg			KTM-350 EXC					

PC	Tp	Trc	DistPC	Ideal	Passagem	Pen	Erro	Pontos	NoPC	AtePC
1	Tmp	2	0.590	08:46:41	08:46:43	0	2s	0	1°	1°
2	Tmp	2	2.850	08:50:47	08:50:48	0	1s	0	2°	1°
3	Tmp	2	3.430	08:51:51	08:51:51	0	0s	0	2°	1°
4	Tmp	5	4.610	08:55:34	08:57:46	0	2m12s	+129	6°	6°
5	Tmp	6	4.990	08:56:19	08:58:46	0	2m27s	+144	5°	5°
6	Tmp	7	0.200	08:57:03	08:59:49	0	2m46s	+163	5°	5°
7	Tmp	8	0.550	08:57:55	09:01:18	0	3m23s	+200	5°	5°
8	Tmp	12	1.570	09:00:15	09:04:41	0	4m26s	+263	5°	5°
9	Tmp	13	1.770	09:00:49	09:06:35	0	5m46s	+343	5°	5°
10	Tmp	15	2.200	09:02:07	09:08:52	0	6m45s	+402	5°	5°
11	Tmp	20	2.720	09:06:40	09:24:56	0	18m16s	+900	6°	5°
12	Tmp	22	3.530	09:07:51	09:27:00	0	19m09s	+900	6°	5°
13	Tmp	24	3.720	09:13:27	09:30:08	0	16m41s	+900	6°	5°
14	Tmp	26	4.750	09:15:53	--:--:--	0		+1800	7°	6°
18	Tmp	27	0.000	09:17:06	--:--:--	0		+1800	7°	6°
19	Tmp	30	0.670	09:26:40	--:--:--	0		+1800	7°	6°
20	Tmp	31	1.450	09:29:04	--:--:--	0		+1800	7°	6°
21	Tmp	36	4.170	09:36:47	--:--:--	0		+1800	7°	6°
22	Tmp	39	2.070	09:41:19	--:--:--	0		+1800	7°	6°
23	Tmp	40	2.500	09:42:11	--:--:--	0		+1800	7°	6°
24	Tmp	40	3.010	09:42:51	--:--:--	0		+1800	7°	6°
25	Tmp	43	3.510	09:46:49	--:--:--	0		+1800	7°	6°
26	Tmp	44	4.810	09:49:15	--:--:--	0		+1800	7°	6°
27	Tmp	47	0.310	09:50:48	--:--:--	0		+1800	7°	6°
28	Tmp	49	1.400	09:53:02	--:--:--	0		+1800	7°	6°
32	Tmp	53	0.670	09:57:02	--:--:--	0		+1800	7°	6°
33	Tmp	60	0.140	10:09:26	--:--:--	0		+1800	7°	6°
34	Tmp	60	1.130	10:11:25	--:--:--	0		+1800	7°	6°
36	Tmp	62	0.410	10:17:41	--:--:--	0		+1800	7°	6°
37	Tmp	64	1.060	10:25:10	--:--:--	0		+1800	7°	6°
38	Tmp	67	1.810	10:35:00	--:--:--	0		+1800	7°	6°
39	Tmp	69	2.580	10:36:45	--:--:--	0		+1800	7°	6°
40	Tmp	70	3.280	10:38:25	--:--:--	0		+1800	7°	6°
41	Tmp	70	4.400	10:40:40	11:37:27	0	56m47s	+1800	7°	6°
42	Tmp	71	4.940	10:41:34	11:40:16	0	58m42s	+1800	7°	6°
43	Tmp	72	0.460	10:43:04	11:42:57	0	59m53s	+1800	7°	6°
44	Tmp	74	1.720	10:49:52	11:53:44	0	01h03m	+1800	7°	6°
45	Tmp	74	2.620	10:51:15	11:56:00	0	01h04m	+1800	7°	6°
46	Tmp	74	2.900	10:51:41	11:56:38	0	01h04m	+1800	7°	6°

Etapa A	Num 67	Pen 0	PCZ 3	Total PP 51144	PG 15
----------------	---------------	--------------	--------------	-----------------------	--------------

47	Tmp	77	0.440	11:17:41	11:17:47	0	6s	+3	5°	5°
48	Tmp	78	1.760	11:19:56	11:20:07	0	11s	+8	5°	5°
49	Tmp	78	2.850	11:21:45	11:21:54	0	9s	+6	5°	5°
50	Tmp	83	4.610	11:31:01	11:33:17	0	2m16s	+133	5°	5°
51	Tmp	84	4.990	11:31:47	11:34:30	0	2m43s	+160	5°	5°
52	Tmp	87	1.130	11:34:43	--:--:--	0		+1800	6°	5°
53	Tmp	90	1.800	11:36:20	--:--:--	0		+1800	6°	5°
54	Tmp	91	2.270	11:37:24	--:--:--	0		+1800	6°	5°
55	Tmp	93	2.510	11:43:03	--:--:--	0		+1800	6°	5°
56	Tmp	95	3.210	11:44:38	--:--:--	0		+1800	6°	5°
57	Tmp	97	4.000	11:46:31	--:--:--	0		+1800	6°	5°
58	Tmp	100	4.440	11:52:11	--:--:--	0		+1800	6°	5°

PC	Tp	Trc	DistPC	Ideal	Passagem	Pen	Erro	Pontos	NoPC	AtePC
59	Tmp	102	0.060	11:53:36	--:--:--	0		+1800	6°	5°
60	Tmp	105	4.050	12:00:01	--:--:--	0		+1800	6°	5°
61	Tmp	108	0.760	12:03:01	--:--:--	0		+1800	6°	5°
62	Tmp	108	1.180	12:03:51	--:--:--	0		+1800	6°	5°
63	Tmp	108	1.840	12:05:11	--:--:--	0		+1800	6°	5°
64	Tmp	111	2.400	12:08:25	--:--:--	0		+1800	6°	5°
65	Tmp	112	2.980	12:09:21	--:--:--	0		+1800	6°	5°
66	Tmp	114	3.810	12:10:48	--:--:--	0		+1800	6°	5°
67	Tmp	114	4.440	12:12:04	--:--:--	0		+1800	6°	5°
68	Tmp	115	4.850	12:12:53	--:--:--	0		+1800	6°	5°
69	Tmp	116	0.580	12:14:48	--:--:--	0		+1800	6°	5°
70	Tmp	118	0.750	12:20:17	--:--:--	0		+1800	6°	5°
71	Tmp	118	1.230	12:21:40	--:--:--	0		+1800	6°	5°
72	Tmp	118	1.430	12:22:14	--:--:--	0		+1800	6°	5°
84	Tmp	120	2.530	12:29:16	--:--:--	0		+1800	6°	5°
85	Tmp	124	0.810	12:58:08	--:--:--	0		+1800	6°	5°
86	Tmp	127	1.730	13:00:26	--:--:--	0		+1800	6°	5°
87	Tmp	129	4.930	13:05:07	--:--:--	0		+1800	6°	5°
88	Tmp	130	1.930	13:08:28	--:--:--	0		+1800	6°	5°
89	Tmp	133	0.120	13:13:11	--:--:--	0		+1800	6°	5°
90	Tmp	133	0.450	13:14:07	--:--:--	0		+1800	6°	5°
91	Tmp	135	0.910	13:15:38	--:--:--	0		+1800	6°	5°
92	Tmp	136	1.380	13:16:51	--:--:--	0		+1800	6°	5°
93	Tmp	137	2.340	13:18:32	--:--:--	0		+1800	6°	5°
94	Tmp	140	3.730	13:21:06	--:--:--	0		+1800	6°	5°
98	Tmp	142	0.800	13:30:35	--:--:--	0		+1800	6°	5°
99	Tmp	143	0.390	13:32:49	11:42:38	0	01h50m	-1800	6°	5°
100	Tmp	145	1.700	13:39:33	11:53:49	0	01h45m	-1800	6°	5°
101	Tmp	145	2.280	13:40:20	11:55:14	0	01h45m	-1800	6°	5°

Etapa B	Num 67	Pen 0	PCZ 0	Total PP 65110	PG 16
----------------	---------------	--------------	--------------	-----------------------	--------------

n° 5	A PP 51144	6°	B PP 65110	5°	Tot PP 116254	Col. 6°
-------------	-------------------	-----------	-------------------	-----------	----------------------	----------------

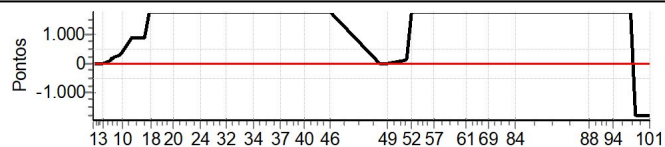



ENDURO DOS IPES 2023 DIA 2 - MINEIRO E COPA SUL MINEIRA



Performance Individual

PC	Tp	Trc	DistPC	Ideal	Passagem	Pen	Erro	Pontos	NoPC	AtePC
N u m	68	68 / Marcos Lazaretti								
		Cat / NL / Largada		Over 55 / 7 / 08:46:30						
		Taquara			TTR125					
PC	Tp	Trc	DistPC	Ideal	Passagem	Pen	Erro	Pontos	NoPC	AtePC
1	Tmp	2	0.590	08:47:41	--:--	0		+1800	7°	7°
2	Tmp	2	2.850	08:51:47	--:--	0		+1800	7°	7°
3	Tmp	2	3.430	08:52:51	--:--	0		+1800	7°	7°
4	Tmp	5	4.610	08:56:34	--:--	0		+1800	7°	7°
5	Tmp	6	4.990	08:57:19	--:--	0		+1800	7°	7°
6	Tmp	7	0.200	08:58:03	--:--	0		+1800	7°	7°
7	Tmp	8	0.550	08:58:55	--:--	0		+1800	7°	7°
8	Tmp	12	1.570	09:01:15	--:--	0		+1800	7°	7°
9	Tmp	13	1.770	09:01:49	--:--	0		+1800	7°	7°
10	Tmp	15	2.200	09:03:07	--:--	0		+1800	7°	7°
11	Tmp	20	2.720	09:07:40	--:--	0		+1800	7°	7°
12	Tmp	22	3.530	09:08:51	--:--	0		+1800	7°	7°
13	Tmp	24	3.720	09:14:27	--:--	0		+1800	7°	7°
14	Tmp	26	4.750	09:16:53	--:--	0		+1800	6°	7°
18	Tmp	27	0.000	09:18:06	--:--	0		+1800	6°	7°
19	Tmp	30	0.670	09:27:40	--:--	0		+1800	6°	7°
20	Tmp	31	1.450	09:30:04	--:--	0		+1800	6°	7°
21	Tmp	36	4.170	09:37:47	--:--	0		+1800	6°	7°
22	Tmp	39	2.070	09:42:19	--:--	0		+1800	6°	7°
23	Tmp	40	2.500	09:43:11	--:--	0		+1800	6°	7°
24	Tmp	40	3.010	09:43:51	--:--	0		+1800	6°	7°
25	Tmp	43	3.510	09:47:49	--:--	0		+1800	6°	7°
26	Tmp	44	4.810	09:50:15	--:--	0		+1800	6°	7°
27	Tmp	47	0.310	09:51:48	--:--	0		+1800	6°	7°
28	Tmp	49	1.400	09:54:02	--:--	0		+1800	6°	7°
32	Tmp	53	0.670	09:58:02	--:--	0		+1800	6°	7°
33	Tmp	60	0.140	10:10:26	--:--	0		+1800	6°	7°
34	Tmp	60	1.130	10:12:25	--:--	0		+1800	6°	7°
36	Tmp	62	0.410	10:18:41	--:--	0		+1800	6°	7°
37	Tmp	64	1.060	10:26:10	--:--	0		+1800	6°	7°
38	Tmp	67	1.810	10:36:00	--:--	0		+1800	6°	7°
39	Tmp	69	2.580	10:37:45	--:--	0		+1800	6°	7°
40	Tmp	70	3.280	10:39:25	--:--	0		+1800	6°	7°
41	Tmp	70	4.400	10:41:40	--:--	0		+1800	6°	7°
42	Tmp	71	4.940	10:42:34	--:--	0		+1800	6°	7°
43	Tmp	72	0.460	10:44:04	--:--	0		+1800	6°	7°
44	Tmp	74	1.720	10:50:52	--:--	0		+1800	6°	7°
45	Tmp	74	2.620	10:52:15	--:--	0		+1800	6°	7°
46	Tmp	74	2.900	10:52:41	--:--	0		+1800	6°	7°

Etapa A	Num 68	Pen 0	PCZ 0	Total PP 70200	PG 14
----------------	---------------	--------------	--------------	-----------------------	--------------

47	Tmp	77	0.440	11:18:41	--:--	0		+1800	6°	6°
48	Tmp	78	1.760	11:20:56	--:--	0		+1800	6°	6°
49	Tmp	78	2.850	11:22:45	--:--	0		+1800	6°	6°
50	Tmp	83	4.610	11:32:01	--:--	0		+1800	6°	6°
51	Tmp	84	4.990	11:32:47	--:--	0		+1800	6°	6°
52	Tmp	87	1.130	11:35:43	--:--	0		+1800	5°	6°
53	Tmp	90	1.800	11:37:20	--:--	0		+1800	5°	6°
54	Tmp	91	2.270	11:38:24	--:--	0		+1800	5°	6°
55	Tmp	93	2.510	11:44:03	--:--	0		+1800	5°	6°
56	Tmp	95	3.210	11:45:38	--:--	0		+1800	5°	6°
57	Tmp	97	4.000	11:47:31	--:--	0		+1800	5°	6°
58	Tmp	100	4.440	11:53:11	--:--	0		+1800	5°	6°

PC	Tp	Trc	DistPC	Ideal	Passagem	Pen	Erro	Pontos	NoPC	AtePC
59	Tmp	102	0.060	11:54:36	--:--	0		+1800	5°	6°
60	Tmp	105	4.050	12:01:01	--:--	0		+1800	5°	6°
61	Tmp	108	0.760	12:04:01	--:--	0		+1800	5°	6°
62	Tmp	108	1.180	12:04:51	--:--	0		+1800	5°	6°
63	Tmp	108	1.840	12:06:11	--:--	0		+1800	5°	6°
64	Tmp	111	2.400	12:09:25	--:--	0		+1800	5°	6°
65	Tmp	112	2.980	12:10:21	--:--	0		+1800	5°	6°
66	Tmp	114	3.810	12:11:48	--:--	0		+1800	5°	6°
67	Tmp	114	4.440	12:13:04	--:--	0		+1800	5°	6°
68	Tmp	115	4.850	12:13:53	--:--	0		+1800	5°	6°
69	Tmp	116	0.580	12:15:48	--:--	0		+1800	5°	6°
70	Tmp	118	0.750	12:21:17	--:--	0		+1800	5°	6°
71	Tmp	118	1.230	12:22:40	--:--	0		+1800	5°	6°
72	Tmp	118	1.430	12:23:14	--:--	0		+1800	5°	6°
84	Tmp	120	2.530	12:30:16	--:--	0		+1800	5°	6°
85	Tmp	124	0.810	12:59:08	--:--	0		+1800	5°	6°
86	Tmp	127	1.730	13:01:26	--:--	0		+1800	5°	6°
87	Tmp	129	4.930	13:06:07	--:--	0		+1800	5°	6°
88	Tmp	130	1.930	13:09:28	--:--	0		+1800	5°	6°
89	Tmp	133	0.120	13:14:11	--:--	0		+1800	5°	6°
90	Tmp	133	0.450	13:15:07	--:--	0		+1800	5°	6°
91	Tmp	135	0.910	13:16:38	--:--	0		+1800	5°	6°
92	Tmp	136	1.380	13:17:51	--:--	0		+1800	5°	6°
93	Tmp	137	2.340	13:19:32	--:--	0		+1800	5°	6°
94	Tmp	140	3.730	13:22:06	--:--	0		+1800	5°	6°
98	Tmp	142	0.800	13:31:35	--:--	0		+1800	5°	6°
99	Tmp	143	0.390	13:33:49	--:--	0		+1800	5°	6°
100	Tmp	145	1.700	13:40:33	--:--	0		+1800	5°	6°
101	Tmp	145	2.280	13:41:20	--:--	0		+1800	5°	6°

Etapa B	Num 68	Pen 0	PCZ 0	Total PP 73800	PG 15
----------------	---------------	--------------	--------------	-----------------------	--------------

n° 7	A PP 70200	7°	B PP 73800	6°	Tot PP 144000	Col. 7°
-------------	-------------------	-----------	-------------------	-----------	----------------------	----------------

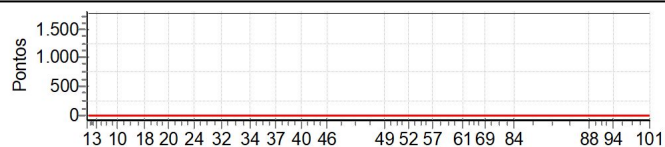



ENDURO DOS IPES 2023 DIA 2 - MINEIRO E COPA SUL MINEIRA



Performance Individual

PC	Tp	Trc	DistPC	Ideal	Passagem	Pen	Erro	Pontos	NoPC	AtePC
N u m	69	69 / Jarbas Antonio Colombo								
		Cat / NL / Largada		Over 55 / 6 / 08:46:00						
		Bragança Paulista-sp			ktm 350					
PC	Tp	Trc	DistPC	Ideal	Passagem	Pen	Erro	Pontos	NoPC	AtePC
1	Tmp	2	0.590	08:47:11	08:47:17	0	6s	+3	6°	6°
2	Tmp	2	2.850	08:51:17	08:51:18	0	1s	0	1°	6°
3	Tmp	2	3.430	08:52:21	08:52:19	0	2s	0	1°	6°
4	Tmp	5	4.610	08:56:04	08:57:49	0	1m45s	+102	5°	5°
5	Tmp	6	4.990	08:56:49	08:58:39	0	1m50s	+107	4°	4°
6	Tmp	7	0.200	08:57:33	08:59:52	0	2m19s	+136	4°	4°
7	Tmp	8	0.550	08:58:25	09:01:13	0	2m48s	+165	4°	4°
8	Tmp	12	1.570	09:00:45	09:04:07	0	3m22s	+199	4°	4°
9	Tmp	13	1.770	09:01:19	09:06:08	0	4m49s	+286	4°	4°
10	Tmp	15	2.200	09:02:37	09:08:11	0	5m34s	+331	4°	4°
11	Tmp	20	2.720	09:07:10	09:11:01	0	3m51s	+228	4°	4°
12	Tmp	22	3.530	09:08:21	09:13:15	0	4m54s	+291	4°	4°
13	Tmp	24	3.720	09:13:57	09:16:02	0	2m05s	+122	4°	4°
14	Tmp	26	4.750	09:16:23	09:19:48	0	3m25s	+202	4°	4°
18	Tmp	27	0.000	09:17:36	09:21:28	0	3m52s	+229	4°	4°
19	Tmp	30	0.670	09:27:10	09:26:55	0	15s	-36	4°	4°
20	Tmp	31	1.450	09:29:34	09:31:15	0	1m41s	+98	4°	4°
21	Tmp	36	4.170	09:37:17	09:37:20	0	3s	0	1°	4°
22	Tmp	39	2.070	09:41:49	09:42:09	0	20s	+17	4°	4°
23	Tmp	40	2.500	09:42:41	09:43:36	0	55s	+52	4°	4°
24	Tmp	40	3.010	09:43:21	09:44:23	0	1m02s	+59	4°	4°
25	Tmp	43	3.510	09:47:19	09:48:00	0	41s	+38	4°	4°
26	Tmp	44	4.810	09:49:45	09:50:50	0	1m05s	+62	4°	4°
27	Tmp	47	0.310	09:51:18	09:53:13	0	1m55s	+112	4°	4°
28	Tmp	49	1.400	09:53:32	09:56:12	0	2m40s	+157	4°	4°
32	Tmp	53	0.670	09:57:32	10:01:36	0	4m04s	+241	4°	4°
33	Tmp	60	0.140	10:09:56	10:10:12	0	16s	+13	4°	4°
34	Tmp	60	1.130	10:11:55	10:12:03	0	8s	+5	3°	4°
36	Tmp	62	0.410	10:18:11	10:18:36	0	25s	+22	5°	4°
37	Tmp	64	1.060	10:25:40	10:25:56	0	16s	+13	4°	4°
38	Tmp	67	1.810	10:35:30	10:35:49	0	19s	+16	3°	4°
39	Tmp	69	2.580	10:37:15	10:38:26	0	1m11s	+68	4°	4°
40	Tmp	70	3.280	10:38:55	10:40:47	0	1m52s	+109	4°	4°
41	Tmp	70	4.400	10:41:10	10:43:52	0	2m42s	+159	4°	4°
42	Tmp	71	4.940	10:42:04	10:46:29	0	4m25s	+262	5°	4°
43	Tmp	72	0.460	10:43:34	10:48:22	0	4m48s	+285	5°	4°
44	Tmp	74	1.720	10:50:22	10:50:41	0	19s	+16	4°	4°
45	Tmp	74	2.620	10:51:45	10:52:21	0	36s	+33	4°	4°
46	Tmp	74	2.900	10:52:11	10:52:55	0	44s	+41	4°	4°

Etapa A	Num 69	Pen 0	PCZ 3	Total PP 4315	PG 18
----------------	---------------	--------------	--------------	----------------------	--------------

47	Tmp	77	0.440	11:18:11	11:18:12	0	1s	0	1°	1°
48	Tmp	78	1.760	11:20:26	11:20:34	0	8s	+5	4°	4°
49	Tmp	78	2.850	11:22:15	11:22:19	0	4s	+1	3°	4°
50	Tmp	83	4.610	11:31:31	11:33:22	0	1m51s	+108	4°	4°
51	Tmp	84	4.990	11:32:17	11:34:28	0	2m11s	+128	4°	4°
52	Tmp	87	1.130	11:35:13	11:38:18	0	3m05s	+182	4°	4°
53	Tmp	90	1.800	11:36:50	11:40:39	0	3m49s	+226	4°	4°
54	Tmp	91	2.270	11:37:54	11:43:01	0	5m07s	+304	4°	4°
55	Tmp	93	2.510	11:43:33	11:45:51	0	2m18s	+135	4°	4°
56	Tmp	95	3.210	11:45:08	11:49:12	0	4m04s	+241	4°	4°
57	Tmp	97	4.000	11:47:01	11:52:27	0	5m26s	+323	4°	4°
58	Tmp	100	4.440	11:52:41	11:54:12	0	1m31s	+88	4°	4°

PC	Tp	Trc	DistPC	Ideal	Passagem	Pen	Erro	Pontos	NoPC	AtePC
59	Tmp	102	0.060	11:54:06	11:55:46	0	1m40s	+97	4°	4°
60	Tmp	105	4.050	12:00:31	12:00:31	0	0s	0	1°	4°
61	Tmp	108	0.760	12:03:31	12:04:04	0	33s	+30	4°	4°
62	Tmp	108	1.180	12:04:21	12:05:32	0	1m11s	+68	4°	4°
63	Tmp	108	1.840	12:05:41	12:06:58	0	1m17s	+74	4°	4°
64	Tmp	111	2.400	12:08:55	12:09:05	0	10s	+7	4°	4°
65	Tmp	112	2.980	12:09:51	12:10:17	0	26s	+23	4°	4°
66	Tmp	114	3.810	12:11:18	12:12:05	0	47s	+44	4°	4°
67	Tmp	114	4.440	12:12:34	12:14:14	0	1m40s	+97	4°	4°
68	Tmp	115	4.850	12:13:23	12:15:30	0	2m07s	+124	4°	4°
69	Tmp	116	0.580	12:15:18	12:17:58	0	2m40s	+157	4°	4°
70	Tmp	118	0.750	12:20:47	12:20:14	0	33s	-90	4°	4°
71	Tmp	118	1.230	12:22:10	12:22:09	0	1s	0	1°	4°
72	Tmp	118	1.430	12:22:44	12:23:08	0	24s	+21	4°	4°
84	Tmp	120	2.530	12:29:46	12:32:20	0	2m34s	+151	4°	4°
85	Tmp	124	0.810	12:58:38	12:59:56	0	1m18s	+75	4°	4°
86	Tmp	127	1.730	13:00:56	13:01:35	0	39s	+36	4°	4°
87	Tmp	129	4.930	13:05:37	13:06:36	0	59s	+56	4°	4°
88	Tmp	130	1.930	13:08:58	13:09:16	0	18s	+15	4°	4°
89	Tmp	133	0.120	13:13:41	13:14:28	0	47s	+44	4°	4°
90	Tmp	133	0.450	13:14:37	13:15:53	0	1m16s	+73	4°	4°
91	Tmp	135	0.910	13:16:08	13:18:41	0	2m33s	+150	4°	4°
92	Tmp	136	1.380	13:17:21	13:20:16	0	2m55s	+172	3°	4°
93	Tmp	137	2.340	13:19:02	13:22:29	0	3m27s	+204	3°	4°
94	Tmp	140	3.730	13:21:36	13:26:18	0	4m42s	+279	3°	4°
98	Tmp	142	0.800	13:31:05	13:31:38	0	33s	+30	3°	4°
99	Tmp	143	0.390	13:33:19	13:34:19	0	1m00s	+57	3°	4°
100	Tmp	145	1.700	13:40:03	13:40:15	0	12s	+9	4°	4°
101	Tmp	145	2.280	13:40:50	13:41:12	0	22s	+19	4°	4°

Etapa B	Num 69	Pen 0	PCZ 3	Total PP 3943	PG 18
----------------	---------------	--------------	--------------	----------------------	--------------

n° 6	A PP 4315	4°	B PP 3943	4°	Tot PP 8258	Col. 4°
-------------	------------------	----	------------------	----	--------------------	----------------

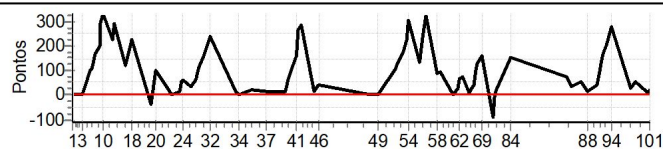



ENDURO DOS IPES 2023 DIA 2 - MINEIRO E COPA SUL MINEIRA



Performance Individual

PC	Tp	Trc	DistPC	Ideal	Passagem	Pen	Erro	Pontos	NoPC	AtePC
N	71	71 / Carlos Eduardo Bocardi								
		Cat / NL / Largada Novato / 15 / 08:55:00								
		Lambari wr 250f								

PC	Tp	Trc	DistPC	Ideal	Passagem	Pen	Erro	Pontos	NoPC	AtePC
1	Tmp	2	0.590	08:56:11	08:56:13	0	2s	0	3°	3°
2	Tmp	2	2.850	09:00:17	09:00:20	0	3s	0	2°	2°
3	Tmp	2	3.430	09:01:21	09:01:21	0	0s	0	2°	2°
4	Tmp	5	4.610	09:05:04	09:05:53	0	49s	+46	8°	8°
5	Tmp	6	4.990	09:05:49	09:06:54	0	1m05s	+62	8°	7°
6	Tmp	7	0.200	09:06:33	09:07:37	0	1m04s	+61	6°	6°
7	Tmp	8	0.550	09:07:25	09:08:37	0	1m12s	+69	6°	6°
8	Tmp	12	1.570	09:09:45	09:10:45	0	1m00s	+57	5°	6°
9	Tmp	13	1.770	09:10:19	09:11:33	0	1m14s	+71	4°	5°
10	Tmp	15	2.200	09:11:37	09:12:53	0	1m16s	+73	3°	5°
11	Tmp	20	2.720	09:16:10	09:16:18	0	8s	+5	5°	5°
12	Tmp	22	3.530	09:17:21	09:17:47	0	26s	+23	5°	4°
13	Tmp	24	3.720	09:22:57	09:22:58	0	1s	0	1°	4°
14	Tmp	26	4.750	09:25:23	09:25:45	0	22s	+19	7°	4°
18	Tmp	27	0.000	09:26:36	09:26:58	0	22s	+19	6°	4°
19	Tmp	30	0.670	09:36:10	09:36:16	0	6s	+3	11°	4°
20	Tmp	31	1.450	09:38:34	09:38:51	0	17s	+14	6°	4°
21	Tmp	36	4.170	09:46:17	09:46:20	0	3s	0	2°	4°
22	Tmp	39	2.070	09:50:49	09:50:48	0	1s	0	1°	4°
23	Tmp	40	2.500	09:51:41	09:51:47	0	6s	+3	1°	4°
24	Tmp	40	3.010	09:52:21	09:52:23	0	2s	0	1°	4°
25	Tmp	43	3.510	09:56:19	09:56:23	0	4s	+1	5°	4°
26	Tmp	44	4.810	09:58:45	09:58:46	0	1s	0	1°	4°
27	Tmp	47	0.310	10:00:18	10:02:04	0	1m46s	+103	15°	5°
28	Tmp	49	1.400	10:02:32	10:04:29	0	1m57s	+114	14°	6°
32	Tmp	53	0.670	10:06:32	10:08:20	0	1m48s	+105	12°	7°
33	Tmp	60	0.140	10:18:56	10:18:59	0	3s	0	1°	7°
34	Tmp	60	1.130	10:20:55	10:20:58	0	3s	0	1°	7°
36	Tmp	62	0.410	10:27:11	10:27:16	0	5s	+2	7°	7°
37	Tmp	64	1.060	10:34:40	10:34:46	0	6s	+3	11°	7°
38	Tmp	67	1.810	10:44:30	10:44:46	0	16s	+13	11°	7°
39	Tmp	69	2.580	10:46:15	10:47:06	0	51s	+48	15°	7°
40	Tmp	70	3.280	10:47:55	10:48:33	0	38s	+35	12°	6°
41	Tmp	70	4.400	10:50:10	10:50:50	0	40s	+37	10°	6°
42	Tmp	71	4.940	10:51:04	10:51:42	0	38s	+35	10°	6°
43	Tmp	72	0.460	10:52:34	10:53:04	0	30s	+27	9°	6°
44	Tmp	74	1.720	10:59:22	10:59:19	0	3s	0	2°	6°
45	Tmp	74	2.620	11:00:45	11:00:49	0	4s	+1	7°	6°
46	Tmp	74	2.900	11:01:11	11:01:15	0	4s	+1	5°	6°

Etapa A	Num 71	Pen 0	PCZ 11	Total PP 1050	PG 15
----------------	---------------	--------------	---------------	----------------------	--------------

47	Tmp	77	0.440	11:27:11	11:27:14	0	3s	0	2°	2°
48	Tmp	78	1.760	11:29:26	11:29:30	0	4s	+1	11°	11°
49	Tmp	78	2.850	11:31:15	11:31:16	0	1s	0	2°	11°
50	Tmp	83	4.610	11:40:31	11:41:01	0	30s	+27	9°	9°
51	Tmp	84	4.990	11:41:17	11:41:44	0	27s	+24	7°	7°
52	Tmp	87	1.130	11:44:13	11:44:26	0	13s	+10	5°	6°
53	Tmp	90	1.800	11:45:50	11:45:51	0	1s	0	1°	5°
54	Tmp	91	2.270	11:46:54	11:47:21	0	27s	+24	3°	4°
55	Tmp	93	2.510	11:52:33	11:52:42	0	9s	+6	6°	4°
56	Tmp	95	3.210	11:54:08	11:54:15	0	7s	+4	2°	4°
57	Tmp	97	4.000	11:56:01	11:56:02	0	1s	0	1°	4°
58	Tmp	100	4.440	12:01:41	12:01:41	0	0s	0	2°	4°

PC	Tp	Trc	DistPC	Ideal	Passagem	Pen	Erro	Pontos	NoPC	AtePC
59	Tmp	102	0.060	12:03:06	12:03:10	0	4s	+1	7°	4°
60	Tmp	105	4.050	12:09:31	12:09:33	0	2s	0	2°	4°
61	Tmp	108	0.760	12:12:31	12:12:39	0	8s	+5	2°	4°
62	Tmp	108	1.180	12:13:21	12:13:35	0	14s	+11	4°	4°
63	Tmp	108	1.840	12:14:41	12:14:38	0	3s	0	1°	4°
64	Tmp	111	2.400	12:17:55	12:17:58	0	3s	0	2°	4°
65	Tmp	112	2.980	12:18:51	12:18:54	0	3s	0	1°	3°
66	Tmp	114	3.810	12:20:18	12:20:17	0	1s	0	1°	3°
67	Tmp	114	4.440	12:21:34	12:22:59	0	1m25s	+82	9°	5°
68	Tmp	115	4.850	12:22:23	12:23:46	0	1m23s	+80	9°	6°
69	Tmp	116	0.580	12:24:18	12:25:27	0	1m09s	+66	7°	7°
70	Tmp	118	0.750	12:29:47	12:29:58	0	11s	+8	9°	7°
71	Tmp	118	1.230	12:31:10	12:31:11	0	1s	0	1°	7°
72	Tmp	118	1.430	12:31:44	12:31:51	0	7s	+4	3°	6°
84	Tmp	120	2.530	12:38:46	12:38:49	0	3s	0	1°	6°
85	Tmp	124	0.810	13:07:38	13:07:49	0	11s	+8	6°	5°
86	Tmp	127	1.730	13:09:56	13:09:58	0	2s	0	2°	5°
87	Tmp	129	4.930	13:14:37	13:14:37	0	0s	0	2°	5°
88	Tmp	130	1.930	13:17:58	13:18:01	0	3s	0	2°	5°
89	Tmp	133	0.120	13:22:41	13:22:43	0	2s	0	1°	5°
90	Tmp	133	0.450	13:23:37	13:23:41	0	4s	+1	3°	5°
91	Tmp	135	0.910	13:25:08	13:25:12	0	4s	+1	4°	5°
92	Tmp	136	1.380	13:26:21	13:26:24	0	3s	0	1°	5°
93	Tmp	137	2.340	13:28:02	13:28:03	0	1s	0	1°	5°
94	Tmp	140	3.730	13:30:36	13:30:38	0	2s	0	1°	5°
98	Tmp	142	0.800	13:40:05	13:40:12	0	7s	+4	10°	5°
99	Tmp	143	0.390	13:42:19	13:42:20	0	1s	0	1°	5°
100	Tmp	145	1.700	13:49:03	13:49:02	0	1s	0	1°	5°
101	Tmp	145	2.280	13:49:50	13:49:50	0	0s	0	1°	5°

Etapa B	Num 71	Pen 0	PCZ 22	Total PP 367	PG 16
----------------	---------------	--------------	---------------	---------------------	--------------

n° 15	A PP 1050	6°	B PP 367	5°	Tot PP 1417	Col. 6°
--------------	------------------	-----------	-----------------	-----------	--------------------	----------------

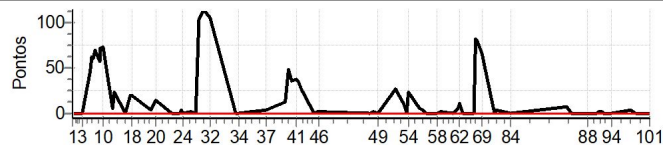



ENDURO DOS IPES 2023 DIA 2 - MINEIRO E COPA SUL MINEIRA



Performance Individual

PC	Tp	Trc	DistPC	Ideal	Passagem	Pen	Erro	Pontos	NoPC	AtePC
N u m	72	72 / Rodolfo Isaias C.fernandes								
		Cat / NL / Largada		Novato / 1 / 08:48:00						
		Resende Costa			ktm 350					
PC	Tp	Trc	DistPC	Ideal	Passagem	Pen	Erro	Pontos	NoPC	AtePC
1	Tmp	2	0.590	08:49:11	08:49:16	0	5s	+2	15°	15°
2	Tmp	2	2.850	08:53:17	08:53:19	0	2s	0	13°	12°
3	Tmp	2	3.430	08:54:21	08:54:21	0	0s	0	13°	11°
4	Tmp	5	4.610	08:58:04	08:58:25	0	21s	+18	3°	3°
5	Tmp	6	4.990	08:58:49	08:59:05	0	16s	+13	2°	2°
6	Tmp	7	0.200	08:59:33	08:59:46	0	13s	+10	2°	2°
7	Tmp	8	0.550	09:00:25	09:00:50	0	25s	+22	2°	2°
8	Tmp	12	1.570	09:02:45	09:02:52	0	7s	+4	2°	2°
9	Tmp	13	1.770	09:03:19	09:03:34	0	15s	+12	2°	2°
10	Tmp	15	2.200	09:04:37	09:04:52	0	15s	+12	2°	2°
11	Tmp	20	2.720	09:09:10	09:09:14	0	4s	+1	2°	2°
12	Tmp	22	3.530	09:10:21	09:10:27	0	6s	+3	1°	2°
13	Tmp	24	3.720	09:15:57	09:15:53	0	4s	-3	4°	2°
14	Tmp	26	4.750	09:18:23	09:18:22	0	1s	0	1°	1°
18	Tmp	27	0.000	09:19:36	09:19:38	0	2s	0	1°	1°
19	Tmp	30	0.670	09:29:10	09:29:14	0	4s	+1	10°	1°
20	Tmp	31	1.450	09:31:34	09:31:38	0	4s	+1	1°	1°
21	Tmp	36	4.170	09:39:17	09:39:20	0	3s	0	16°	1°
22	Tmp	39	2.070	09:43:49	09:43:51	0	2s	0	7°	1°
23	Tmp	40	2.500	09:44:41	09:44:47	0	6s	+3	4°	1°
24	Tmp	40	3.010	09:45:21	09:45:22	0	1s	0	6°	1°
25	Tmp	43	3.510	09:49:19	09:49:25	0	6s	+3	12°	1°
26	Tmp	44	4.810	09:51:45	09:51:45	0	0s	0	10°	1°
27	Tmp	47	0.310	09:53:18	09:53:50	0	32s	+29	9°	2°
28	Tmp	49	1.400	09:55:32	09:55:53	0	21s	+18	6°	2°
32	Tmp	53	0.670	09:59:32	09:59:34	0	2s	0	2°	2°
33	Tmp	60	0.140	10:11:56	10:12:00	0	4s	+1	12°	2°
34	Tmp	60	1.130	10:13:55	10:14:00	0	5s	+2	11°	2°
36	Tmp	62	0.410	10:20:11	10:20:16	0	5s	+2	9°	2°
37	Tmp	64	1.060	10:27:40	10:27:43	0	3s	0	5°	2°
38	Tmp	67	1.810	10:37:30	10:37:36	0	6s	+3	8°	2°
39	Tmp	69	2.580	10:39:15	10:39:18	0	3s	0	4°	2°
40	Tmp	70	3.280	10:40:55	10:40:55	0	0s	0	4°	2°
41	Tmp	70	4.400	10:43:10	10:43:14	0	4s	+1	1°	2°
42	Tmp	71	4.940	10:44:04	10:44:06	0	2s	0	2°	2°
43	Tmp	72	0.460	10:45:34	10:45:38	0	4s	+1	4°	2°
44	Tmp	74	1.720	10:52:22	10:52:32	0	10s	+7	12°	2°
45	Tmp	74	2.620	10:53:45	10:53:47	0	2s	0	6°	2°
46	Tmp	74	2.900	10:54:11	10:54:12	0	1s	0	4°	2°

PC	Tp	Trc	DistPC	Ideal	Passagem	Pen	Erro	Pontos	NoPC	AtePC
59	Tmp	102	0.060	11:56:06	11:56:13	0	7s	+4	12°	1°
60	Tmp	105	4.050	12:02:31	12:02:32	0	1s	0	15°	1°
61	Tmp	108	0.760	12:05:31	12:05:46	0	15s	+12	10°	1°
62	Tmp	108	1.180	12:06:21	12:06:32	0	11s	+8	2°	1°
63	Tmp	108	1.840	12:07:41	12:07:45	0	4s	+1	6°	1°
64	Tmp	111	2.400	12:10:55	12:10:59	0	4s	+1	15°	1°
65	Tmp	112	2.980	12:11:51	12:11:54	0	3s	0	3°	1°
66	Tmp	114	3.810	12:13:18	12:13:20	0	2s	0	8°	1°
67	Tmp	114	4.440	12:14:34	12:14:37	0	3s	0	4°	1°
68	Tmp	115	4.850	12:15:23	12:15:21	0	2s	0	2°	1°
69	Tmp	116	0.580	12:17:18	12:17:18	0	0s	0	4°	1°
70	Tmp	118	0.750	12:22:47	12:22:47	0	0s	0	4°	1°
71	Tmp	118	1.230	12:24:10	12:24:12	0	2s	0	5°	1°
72	Tmp	118	1.430	12:24:44	12:24:51	0	7s	+4	4°	1°
84	Tmp	120	2.530	12:31:46	12:31:50	0	4s	+1	8°	1°
85	Tmp	124	0.810	13:00:38	13:00:40	0	2s	0	1°	1°
86	Tmp	127	1.730	13:02:56	13:02:56	0	0s	0	14°	1°
87	Tmp	129	4.930	13:07:37	13:07:37	0	0s	0	13°	1°
88	Tmp	130	1.930	13:10:58	13:11:02	0	4s	+1	15°	1°
89	Tmp	133	0.120	13:15:41	13:15:50	0	9s	+6	9°	1°
90	Tmp	133	0.450	13:16:37	13:16:41	0	4s	+1	6°	1°
91	Tmp	135	0.910	13:18:08	13:18:08	0	0s	0	3°	1°
92	Tmp	136	1.380	13:19:21	13:19:25	0	4s	+1	4°	1°
93	Tmp	137	2.340	13:21:02	13:21:05	0	3s	0	5°	1°
94	Tmp	140	3.730	13:23:36	13:23:38	0	2s	0	4°	1°
98	Tmp	142	0.800	13:33:05	13:33:10	0	5s	+2	8°	1°
99	Tmp	143	0.390	13:35:19	13:35:21	0	2s	0	9°	1°
100	Tmp	145	1.700	13:42:03	13:42:06	0	3s	0	9°	1°
101	Tmp	145	2.280	13:42:50	13:42:52	0	2s	0	8°	1°

Etapa B	Num 72	Pen 0	PCZ 24	Total PP 73	PG 25
----------------	---------------	--------------	---------------	--------------------	--------------

n° 1	A PP 172	2°	B PP 73	1°	Tot PP 245	Col. 1°
-------------	-----------------	----	----------------	----	-------------------	----------------

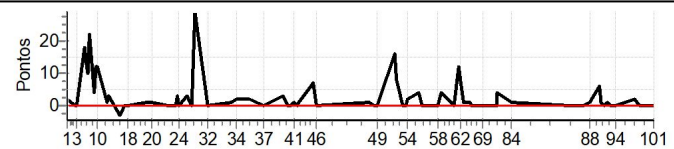

PC	Tp	Trc	DistPC	Ideal	Passagem	Pen	Erro	Pontos	NoPC	AtePC
Etapa A Num 72 Pen 0 PCZ 15 Total PP 172 PG 22										
47	Tmp	77	0.440	11:20:11	11:20:15	0	4s	+1	16°	16°
48	Tmp	78	1.760	11:22:26	11:22:28	0	2s	0	9°	9°
49	Tmp	78	2.850	11:24:15	11:24:17	0	2s	0	15°	9°
50	Tmp	83	4.610	11:33:31	11:33:50	0	19s	+16	3°	3°
51	Tmp	84	4.990	11:34:17	11:34:28	0	11s	+8	3°	3°
52	Tmp	87	1.130	11:37:13	11:37:15	0	2s	0	1°	2°
53	Tmp	90	1.800	11:38:50	11:38:49	0	1s	0	3°	2°
54	Tmp	91	2.270	11:39:54	11:39:59	0	5s	+2	1°	1°
55	Tmp	93	2.510	11:45:33	11:45:40	0	7s	+4	4°	1°
56	Tmp	95	3.210	11:47:08	11:47:07	0	1s	0	1°	1°
57	Tmp	97	4.000	11:49:01	11:49:02	0	1s	0	7°	1°
58	Tmp	100	4.440	11:54:41	11:54:42	0	1s	0	15°	1°





ENDURO DOS IPES 2023 DIA 2 - MINEIRO E COPA SUL MINEIRA



Performance Individual

PC	Tp	Trc	DistPC	Ideal	Passagem	Pen	Erro	Pontos	NoPC	AtePC	
N u m	73	73 / Lucas Avelino Pereira									
		Cat / NL / Largada		Novato / 7 / 08:51:00							
		Montes Claros			Ktm excf 250						

PC	Tp	Trc	DistPC	Ideal	Passagem	Pen	Erro	Pontos	NoPC	AtePC
1	Tmp	2	0.590	08:52:11	08:52:11	0	0s	0	10°	10°
2	Tmp	2	2.850	08:56:17	08:56:20	0	3s	0	8°	7°
3	Tmp	2	3.430	08:57:21	08:57:23	0	2s	0	7°	6°
4	Tmp	5	4.610	09:01:04	09:01:54	0	50s	+47	10°	9°
5	Tmp	6	4.990	09:01:49	09:02:48	0	59s	+56	6°	6°
6	Tmp	7	0.200	09:02:33	09:03:48	0	1m15s	+72	8°	7°
7	Tmp	8	0.550	09:03:25	09:04:55	0	1m30s	+87	8°	7°
8	Tmp	12	1.570	09:05:45	09:07:29	0	1m44s	+101	8°	8°
9	Tmp	13	1.770	09:06:19	09:08:34	0	2m15s	+132	8°	8°
10	Tmp	15	2.200	09:07:37	09:11:09	0	3m32s	+209	10°	8°
11	Tmp	20	2.720	09:12:10	09:14:17	0	2m07s	+124	8°	8°
12	Tmp	22	3.530	09:13:21	09:15:58	0	2m37s	+154	8°	8°
13	Tmp	24	3.720	09:18:57	09:18:48	0	9s	-18	10°	8°
14	Tmp	26	4.750	09:21:23	09:22:14	0	51s	+48	11°	8°
18	Tmp	27	0.000	09:22:36	09:23:40	0	1m04s	+61	11°	8°
19	Tmp	30	0.670	09:32:10	09:32:20	0	10s	+7	13°	8°
20	Tmp	31	1.450	09:34:34	09:35:09	0	35s	+32	12°	8°
21	Tmp	36	4.170	09:42:17	09:42:19	0	2s	0	10°	8°
22	Tmp	39	2.070	09:46:49	09:47:10	0	21s	+18	14°	8°
23	Tmp	40	2.500	09:47:41	09:48:05	0	24s	+21	13°	8°
24	Tmp	40	3.010	09:48:21	09:48:42	0	21s	+18	12°	9°
25	Tmp	43	3.510	09:52:19	09:52:36	0	17s	+14	15°	9°
26	Tmp	44	4.810	09:54:45	09:55:04	0	19s	+16	14°	9°
27	Tmp	47	0.310	09:56:18	09:57:59	0	1m41s	+98	14°	9°
28	Tmp	49	1.400	09:58:32	10:00:40	0	2m08s	+125	16°	9°
32	Tmp	53	0.670	10:02:32	10:05:18	0	2m46s	+163	14°	10°
33	Tmp	60	0.140	10:14:56	10:14:59	0	3s	0	5°	10°
34	Tmp	60	1.130	10:16:55	10:17:01	0	6s	+3	12°	10°
36	Tmp	62	0.410	10:23:11	10:23:19	0	8s	+5	16°	10°
37	Tmp	64	1.060	10:30:40	10:30:42	0	2s	0	2°	10°
38	Tmp	67	1.810	10:40:30	10:40:50	0	20s	+17	14°	10°
39	Tmp	69	2.580	10:42:15	10:42:43	0	28s	+25	11°	10°
40	Tmp	70	3.280	10:43:55	10:44:21	0	26s	+23	9°	10°
41	Tmp	70	4.400	10:46:10	10:46:50	0	40s	+37	11°	10°
42	Tmp	71	4.940	10:47:04	10:47:39	0	35s	+32	9°	10°
43	Tmp	72	0.460	10:48:34	10:49:16	0	42s	+39	11°	10°
44	Tmp	74	1.720	10:55:22	10:55:22	0	0s	0	3°	10°
45	Tmp	74	2.620	10:56:45	10:56:55	0	10s	+7	12°	10°
46	Tmp	74	2.900	10:57:11	10:57:16	0	5s	+2	6°	10°

Etapa A	Num 73	Pen 0	PCZ 7	Total PP 1811	PG 11
----------------	---------------	--------------	--------------	----------------------	--------------

47	Tmp	77	0.440	11:23:11	11:23:12	0	1s	0	10°	10°
48	Tmp	78	1.760	11:25:26	11:25:30	0	4s	+1	13°	13°
49	Tmp	78	2.850	11:27:15	11:27:18	0	3s	0	9°	13°
50	Tmp	83	4.610	11:36:31	11:36:53	0	22s	+19	4°	4°
51	Tmp	84	4.990	11:37:17	11:37:53	0	36s	+33	9°	8°
52	Tmp	87	1.130	11:40:13	11:40:43	0	30s	+27	8°	8°
53	Tmp	90	1.800	11:41:50	11:42:21	0	31s	+28	8°	8°
54	Tmp	91	2.270	11:42:54	11:44:03	0	1m09s	+66	9°	8°
55	Tmp	93	2.510	11:48:33	11:48:41	0	8s	+5	5°	8°
56	Tmp	95	3.210	11:50:08	11:50:39	0	31s	+28	11°	8°
57	Tmp	97	4.000	11:52:01	11:52:22	0	21s	+18	11°	8°
58	Tmp	100	4.440	11:57:41	11:57:40	0	1s	0	9°	8°

PC	Tp	Trc	DistPC	Ideal	Passagem	Pen	Erro	Pontos	NoPC	AtePC
59	Tmp	102	0.060	11:59:06	11:59:08	0	2s	0	3°	8°
60	Tmp	105	4.050	12:05:31	12:05:30	0	1s	0	9°	8°
61	Tmp	108	0.760	12:08:31	12:08:41	0	10s	+7	7°	8°
62	Tmp	108	1.180	12:09:21	12:09:41	0	20s	+17	8°	8°
63	Tmp	108	1.840	12:10:41	12:10:51	0	10s	+7	7°	7°
64	Tmp	111	2.400	12:13:55	12:13:58	0	3s	0	10°	7°
65	Tmp	112	2.980	12:14:51	12:14:56	0	5s	+2	6°	7°
66	Tmp	114	3.810	12:16:18	12:16:23	0	5s	+2	10°	7°
67	Tmp	114	4.440	12:17:34	12:17:40	0	6s	+3	5°	6°
68	Tmp	115	4.850	12:18:23	12:18:37	0	14s	+11	6°	5°
69	Tmp	116	0.580	12:20:18	12:20:40	0	22s	+19	6°	5°
70	Tmp	118	0.750	12:25:47	12:25:59	0	12s	+9	10°	5°
71	Tmp	118	1.230	12:27:10	12:27:38	0	28s	+25	11°	5°
72	Tmp	118	1.430	12:27:44	12:28:18	0	34s	+31	11°	7°
84	Tmp	120	2.530	12:34:46	12:34:48	0	2s	0	4°	7°
85	Tmp	124	0.810	13:03:38	13:04:22	0	44s	+41	16°	7°
86	Tmp	127	1.730	13:05:56	13:05:56	0	0s	0	8°	7°
87	Tmp	129	4.930	13:10:37	13:10:36	0	1s	0	7°	7°
88	Tmp	130	1.930	13:13:58	13:14:01	0	3s	0	8°	7°
89	Tmp	133	0.120	13:18:41	13:18:43	0	2s	0	2°	7°
90	Tmp	133	0.450	13:19:37	13:19:41	0	4s	+1	4°	7°
91	Tmp	135	0.910	13:21:08	13:21:39	0	31s	+28	10°	6°
92	Tmp	136	1.380	13:22:21	13:23:33	0	1m12s	+69	11°	6°
93	Tmp	137	2.340	13:24:02	13:25:18	0	1m16s	+73	11°	6°
94	Tmp	140	3.730	13:26:36	13:29:07	0	2m31s	+148	13°	8°
98	Tmp	142	0.800	13:36:05	13:36:33	0	28s	+25	15°	8°
99	Tmp	143	0.390	13:38:19	13:38:29	0	10s	+7	13°	8°
100	Tmp	145	1.700	13:45:03	13:45:09	0	6s	+3	13°	8°
101	Tmp	145	2.280	13:45:50	13:45:57	0	7s	+4	12°	8°

Etapa B	Num 73	Pen 0	PCZ 11	Total PP 757	PG 13
----------------	---------------	--------------	---------------	---------------------	--------------

n° 7	A PP 1811	10°	B PP 757	8°	Tot PP 2568	Col. 8°
-------------	------------------	------------	-----------------	-----------	--------------------	----------------

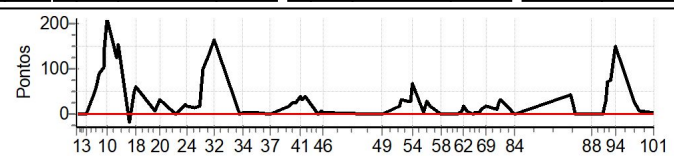



ENDURO DOS IPES 2023 DIA 2 - MINEIRO E COPA SUL MINEIRA



Performance Individual

PC	Tp	Trc	DistPC	Ideal	Passagem	Pen	Erro	Pontos	NoPC	AtePC
N u m	74	74 / Cleyton Romeu de Carvalho								
		Cat / NL / Largada			Novato / 2 / 08:48:30					
		Divinópolis-mg			Crf 450x					
PC	Tp	Trc	DistPC	Ideal	Passagem	Pen	Erro	Pontos	NoPC	AtePC
1	Tmp	2	0.590	08:49:41	08:49:42	0	1s	0	14°	14°
2	Tmp	2	2.850	08:53:47	08:53:47	0	0s	0	12°	11°
3	Tmp	2	3.430	08:54:51	08:54:50	0	1s	0	12°	10°
4	Tmp	5	4.610	08:58:34	08:58:38	0	4s	+1	1°	1°
5	Tmp	6	4.990	08:59:19	08:59:25	0	6s	+3	1°	1°
6	Tmp	7	0.200	09:00:03	09:00:13	0	10s	+7	1°	1°
7	Tmp	8	0.550	09:00:55	09:01:11	0	16s	+13	1°	1°
8	Tmp	12	1.570	09:03:15	09:03:18	0	3s	0	1°	1°
9	Tmp	13	1.770	09:03:49	09:03:58	0	9s	+6	1°	1°
10	Tmp	15	2.200	09:05:07	09:05:22	0	15s	+12	1°	1°
11	Tmp	20	2.720	09:09:40	09:09:47	0	7s	+4	4°	1°
12	Tmp	22	3.530	09:10:51	09:11:12	0	21s	+18	2°	1°
13	Tmp	24	3.720	09:16:27	09:16:16	0	11s	-24	11°	1°
14	Tmp	26	4.750	09:18:53	09:19:09	0	16s	+13	5°	2°
18	Tmp	27	0.000	09:20:06	09:20:19	0	13s	+10	4°	2°
19	Tmp	30	0.670	09:29:40	09:29:41	0	1s	0	7°	2°
20	Tmp	31	1.450	09:32:04	09:32:13	0	9s	+6	3°	2°
21	Tmp	36	4.170	09:39:47	09:39:47	0	0s	0	15°	2°
22	Tmp	39	2.070	09:44:19	09:44:14	0	5s	-6	11°	2°
23	Tmp	40	2.500	09:45:11	09:45:17	0	6s	+3	3°	2°
24	Tmp	40	3.010	09:45:51	09:45:51	0	0s	0	5°	2°
25	Tmp	43	3.510	09:49:49	09:49:51	0	2s	0	4°	2°
26	Tmp	44	4.810	09:52:15	09:52:12	0	3s	0	9°	2°
27	Tmp	47	0.310	09:53:48	09:53:49	0	1s	0	1°	1°
28	Tmp	49	1.400	09:56:02	09:55:58	0	4s	-3	2°	1°
32	Tmp	53	0.670	10:00:02	10:00:02	0	0s	0	1°	1°
33	Tmp	60	0.140	10:12:26	10:12:29	0	3s	0	7°	1°
34	Tmp	60	1.130	10:14:25	10:14:28	0	3s	0	9°	1°
36	Tmp	62	0.410	10:20:41	10:20:42	0	1s	0	5°	1°
37	Tmp	64	1.060	10:28:10	10:28:11	0	1s	0	4°	1°
38	Tmp	67	1.810	10:38:00	10:38:03	0	3s	0	4°	1°
39	Tmp	69	2.580	10:39:45	10:39:46	0	1s	0	3°	1°
40	Tmp	70	3.280	10:41:25	10:41:22	0	3s	0	3°	1°
41	Tmp	70	4.400	10:43:40	10:43:58	0	18s	+15	5°	1°
42	Tmp	71	4.940	10:44:34	10:44:45	0	11s	+8	4°	1°
43	Tmp	72	0.460	10:46:04	10:46:06	0	2s	0	2°	1°
44	Tmp	74	1.720	10:52:52	10:52:50	0	2s	0	7°	1°
45	Tmp	74	2.620	10:54:15	10:54:17	0	2s	0	5°	1°
46	Tmp	74	2.900	10:54:41	10:54:43	0	2s	0	3°	1°

PC	Tp	Trc	DistPC	Ideal	Passagem	Pen	Erro	Pontos	NoPC	AtePC
59	Tmp	102	0.060	11:56:36	11:56:39	0	3s	0	6°	2°
60	Tmp	105	4.050	12:03:01	12:02:58	0	3s	0	14°	2°
61	Tmp	108	0.760	12:06:01	12:06:05	0	4s	+1	1°	2°
62	Tmp	108	1.180	12:06:51	12:07:03	0	12s	+9	3°	2°
63	Tmp	108	1.840	12:08:11	12:08:11	0	0s	0	5°	2°
64	Tmp	111	2.400	12:11:25	12:11:27	0	2s	0	13°	2°
65	Tmp	112	2.980	12:12:21	12:12:25	0	4s	+1	5°	2°
66	Tmp	114	3.810	12:13:48	12:13:46	0	2s	0	7°	2°
67	Tmp	114	4.440	12:15:04	12:15:05	0	1s	0	3°	2°
68	Tmp	115	4.850	12:15:53	12:16:03	0	10s	+7	4°	2°
69	Tmp	116	0.580	12:17:48	12:17:50	0	2s	0	3°	2°
70	Tmp	118	0.750	12:23:17	12:23:31	0	14s	+11	12°	2°
71	Tmp	118	1.230	12:24:40	12:24:48	0	8s	+5	10°	2°
72	Tmp	118	1.430	12:25:14	12:25:27	0	13s	+10	9°	2°
84	Tmp	120	2.530	12:32:16	12:32:16	0	0s	0	6°	2°
85	Tmp	124	0.810	13:01:08	13:01:16	0	8s	+5	2°	2°
86	Tmp	127	1.730	13:03:26	13:03:25	0	1s	0	13°	2°
87	Tmp	129	4.930	13:08:07	13:08:06	0	1s	0	12°	2°
88	Tmp	130	1.930	13:11:28	13:11:28	0	0s	0	13°	2°
89	Tmp	133	0.120	13:16:11	13:16:07	0	4s	-3	8°	2°
90	Tmp	133	0.450	13:17:07	13:17:08	0	1s	0	2°	2°
91	Tmp	135	0.910	13:18:38	13:18:41	0	3s	0	2°	2°
92	Tmp	136	1.380	13:19:51	13:19:52	0	1s	0	3°	2°
93	Tmp	137	2.340	13:21:32	13:21:34	0	2s	0	4°	2°
94	Tmp	140	3.730	13:24:06	13:24:06	0	0s	0	3°	2°
98	Tmp	142	0.800	13:33:35	13:33:38	0	3s	0	5°	2°
99	Tmp	143	0.390	13:35:49	13:35:51	0	2s	0	8°	2°
100	Tmp	145	1.700	13:42:33	13:42:35	0	2s	0	8°	2°
101	Tmp	145	2.280	13:43:20	13:43:23	0	3s	0	7°	2°

Etapa B	Num 74	Pen 0	PCZ 26	Total PP 106	PG 22
----------------	---------------	--------------	---------------	---------------------	--------------

n° 2	A PP 152	1°	B PP 106	2°	Tot PP 258	Col. 2°
-------------	-----------------	----	-----------------	----	-------------------	----------------

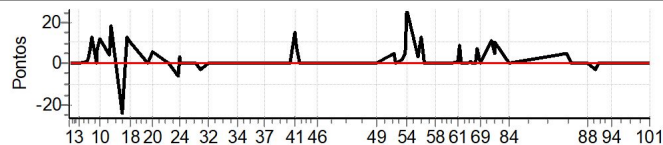

PC	Tp	Trc	DistPC	Ideal	Passagem	Pen	Erro	Pontos	NoPC	AtePC
Etapa A Num 74 Pen 0 PCZ 22 Total PP 152 PG 25										
47	Tmp	77	0.440	11:20:41	11:20:42	0	1s	0	15°	15°
48	Tmp	78	1.760	11:22:56	11:22:59	0	3s	0	8°	8°
49	Tmp	78	2.850	11:24:45	11:24:45	0	0s	0	14°	8°
50	Tmp	83	4.610	11:34:01	11:34:09	0	8s	+5	2°	1°
51	Tmp	84	4.990	11:34:47	11:34:50	0	3s	0	1°	1°
52	Tmp	87	1.130	11:37:43	11:37:48	0	5s	+2	2°	1°
53	Tmp	90	1.800	11:39:20	11:39:28	0	8s	+5	6°	1°
54	Tmp	91	2.270	11:40:24	11:40:53	0	29s	+26	4°	2°
55	Tmp	93	2.510	11:46:03	11:46:09	0	6s	+3	2°	2°
56	Tmp	95	3.210	11:47:38	11:47:54	0	16s	+13	4°	2°
57	Tmp	97	4.000	11:49:31	11:49:30	0	1s	0	6°	2°
58	Tmp	100	4.440	11:55:11	11:55:09	0	2s	0	14°	2°





ENDURO DOS IPES 2023 DIA 2 - MINEIRO E COPA SUL MINEIRA



Performance Individual

PC	Tp	Trc	DistPC	Ideal	Passagem	Pen	Erro	Pontos	NoPC	AtePC	
N	75	75 / Tiago Silva									
u	Cat / NL / Largada				Novato / 3 / 08:49:00						
m	4º	Varginha-mg			CRF 250F						

PC	Tp	Trc	DistPC	Ideal	Passagem	Pen	Erro	Pontos	NoPC	AtePC
1	Tmp	2	0.590	08:50:11	08:50:14	0	3s	0	13º	13º
2	Tmp	2	2.850	08:54:17	08:54:19	0	2s	0	11º	10º
3	Tmp	2	3.430	08:55:21	08:55:21	0	0s	0	11º	9º
4	Tmp	5	4.610	08:59:04	08:59:54	0	50s	+47	11º	10º
5	Tmp	6	4.990	08:59:49	09:00:45	0	56s	+53	5º	5º
6	Tmp	7	0.200	09:00:33	09:01:31	0	58s	+55	5º	5º
7	Tmp	8	0.550	09:01:25	09:02:36	0	1m11s	+68	5º	5º
8	Tmp	12	1.570	09:03:45	09:04:57	0	1m12s	+69	6º	5º
9	Tmp	13	1.770	09:04:19	09:06:03	0	1m44s	+101	6º	6º
10	Tmp	15	2.200	09:05:37	09:07:38	0	2m01s	+118	7º	6º
11	Tmp	20	2.720	09:10:10	09:10:13	0	3s	0	1º	6º
12	Tmp	22	3.530	09:11:21	09:11:44	0	23s	+20	3º	6º
13	Tmp	24	3.720	09:16:57	09:16:51	0	6s	-9	7º	6º
14	Tmp	26	4.750	09:19:23	09:19:42	0	19s	+16	6º	6º
18	Tmp	27	0.000	09:20:36	09:20:54	0	18s	+15	5º	5º
19	Tmp	30	0.670	09:30:10	09:30:08	0	2s	0	6º	5º
20	Tmp	31	1.450	09:32:34	09:32:42	0	8s	+5	2º	5º
21	Tmp	36	4.170	09:40:17	09:40:20	0	3s	0	14º	5º
22	Tmp	39	2.070	09:44:49	09:44:52	0	3s	0	6º	5º
23	Tmp	40	2.500	09:45:41	09:45:49	0	8s	+5	6º	5º
24	Tmp	40	3.010	09:46:21	09:46:23	0	2s	0	4º	5º
25	Tmp	43	3.510	09:50:19	09:50:24	0	5s	+2	8º	5º
26	Tmp	44	4.810	09:52:45	09:52:47	0	2s	0	8º	5º
27	Tmp	47	0.310	09:54:18	09:55:03	0	45s	+42	11º	4º
28	Tmp	49	1.400	09:56:32	09:57:12	0	40s	+37	10º	4º
32	Tmp	53	0.670	10:00:32	10:01:00	0	28s	+25	8º	4º
33	Tmp	60	0.140	10:12:56	10:13:00	0	4s	+1	11º	4º
34	Tmp	60	1.130	10:14:55	10:14:58	0	3s	0	8º	4º
36	Tmp	62	0.410	10:21:11	10:21:11	0	0s	0	4º	4º
37	Tmp	64	1.060	10:28:40	10:28:43	0	3s	0	3º	4º
38	Tmp	67	1.810	10:38:30	10:38:31	0	1s	0	3º	4º
39	Tmp	69	2.580	10:40:15	10:40:18	0	3s	0	2º	4º
40	Tmp	70	3.280	10:41:55	10:41:56	0	1s	0	2º	4º
41	Tmp	70	4.400	10:44:10	10:44:20	0	10s	+7	3º	4º
42	Tmp	71	4.940	10:45:04	10:45:47	0	43s	+40	11º	4º
43	Tmp	72	0.460	10:46:34	10:47:12	0	38s	+35	10º	4º
44	Tmp	74	1.720	10:53:22	10:53:12	0	10s	-21	16º	5º
45	Tmp	74	2.620	10:54:45	10:54:52	0	7s	+4	10º	5º
46	Tmp	74	2.900	10:55:11	10:55:43	0	32s	+29	16º	5º

Etapa A	Num 75	Pen 0	PCZ 15	Total PP 824	PG 16
----------------	---------------	--------------	---------------	---------------------	--------------

47	Tmp	77	0.440	11:21:11	11:21:09	0	2s	0	14º	14º
48	Tmp	78	1.760	11:23:26	11:23:28	0	2s	0	7º	7º
49	Tmp	78	2.850	11:25:15	11:25:16	0	1s	0	13º	7º
50	Tmp	83	4.610	11:34:31	11:34:56	0	25s	+22	5º	5º
51	Tmp	84	4.990	11:35:17	11:35:38	0	21s	+18	5º	4º
52	Tmp	87	1.130	11:38:13	11:38:23	0	10s	+7	3º	3º
53	Tmp	90	1.800	11:39:50	11:39:51	0	1s	0	2º	3º
54	Tmp	91	2.270	11:40:54	11:41:06	0	12s	+9	2º	3º
55	Tmp	93	2.510	11:46:33	11:46:53	0	20s	+17	10º	3º
56	Tmp	95	3.210	11:48:08	11:48:27	0	19s	+16	6º	3º
57	Tmp	97	4.000	11:50:01	11:49:59	0	2s	0	5º	3º
58	Tmp	100	4.440	11:55:41	11:55:39	0	2s	0	13º	3º

PC	Tp	Trc	DistPC	Ideal	Passagem	Pen	Erro	Pontos	NoPC	AtePC
59	Tmp	102	0.060	11:57:06	11:57:14	0	8s	+5	15º	3º
60	Tmp	105	4.050	12:03:31	12:03:31	0	0s	0	13º	3º
61	Tmp	108	0.760	12:06:31	12:06:40	0	9s	+6	5º	3º
62	Tmp	108	1.180	12:07:21	12:07:35	0	14s	+11	5º	3º
63	Tmp	108	1.840	12:08:41	12:08:41	0	0s	0	4º	3º
64	Tmp	111	2.400	12:11:55	12:11:56	0	1s	0	12º	3º
65	Tmp	112	2.980	12:12:51	12:12:58	0	7s	+4	10º	4º
66	Tmp	114	3.810	12:14:18	12:14:21	0	3s	0	6º	4º
67	Tmp	114	4.440	12:15:34	12:15:34	0	0s	0	2º	3º
68	Tmp	115	4.850	12:16:23	12:16:26	0	3s	0	1º	3º
69	Tmp	116	0.580	12:18:18	12:18:19	0	1s	0	2º	3º
70	Tmp	118	0.750	12:23:47	12:23:45	0	2s	0	3º	3º
71	Tmp	118	1.230	12:25:10	12:25:13	0	3s	0	4º	3º
72	Tmp	118	1.430	12:25:44	12:25:47	0	3s	0	2º	3º
84	Tmp	120	2.530	12:32:46	12:32:56	0	10s	+7	12º	3º
85	Tmp	124	0.810	13:01:38	13:01:47	0	9s	+6	3º	3º
86	Tmp	127	1.730	13:03:56	13:03:55	0	1s	0	12º	3º
87	Tmp	129	4.930	13:08:37	13:08:37	0	0s	0	11º	3º
88	Tmp	130	1.930	13:11:58	13:12:01	0	3s	0	12º	3º
89	Tmp	133	0.120	13:16:41	13:16:42	0	1s	0	4º	3º
90	Tmp	133	0.450	13:17:37	13:17:37	0	0s	0	1º	3º
91	Tmp	135	0.910	13:19:08	13:19:29	0	21s	+18	9º	3º
92	Tmp	136	1.380	13:20:21	13:21:20	0	59s	+56	9º	4º
93	Tmp	137	2.340	13:22:02	13:22:54	0	52s	+49	9º	4º
94	Tmp	140	3.730	13:24:36	13:25:30	0	54s	+51	9º	4º
98	Tmp	142	0.800	13:34:05	13:34:09	0	4s	+1	7º	4º
99	Tmp	143	0.390	13:36:19	13:36:22	0	3s	0	7º	4º
100	Tmp	145	1.700	13:43:03	13:43:03	0	0s	0	7º	4º
101	Tmp	145	2.280	13:43:50	13:43:52	0	2s	0	6º	4º

Etapa B	Num 75	Pen 0	PCZ 24	Total PP 303	PG 18
----------------	---------------	--------------	---------------	---------------------	--------------

nº 3	A PP 824	5º	B PP 303	4º	Tot PP 1127	Col. 4º
-------------	-----------------	----	-----------------	----	--------------------	----------------

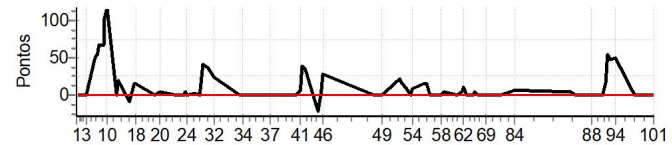



ENDURO DOS IPES 2023 DIA 2 - MINEIRO E COPA SUL MINEIRA



Performance Individual

PC	Tp	Trc	DistPC	Ideal	Passagem	Pen	Erro	Pontos	NoPC	AtePC
N u m	76	76 / Vinicius Nunes								
		Cat / NL / Largada		Novato / 6 / 08:50:30						
		Pelotas			Kawasaki					

PC	Tp	Trc	DistPC	Ideal	Passagem	Pen	Erro	Pontos	NoPC	AtePC
1	Tmp	2	0.590	08:51:41	08:52:07	0	26s	+23	17°	17°
2	Tmp	2	2.850	08:55:47	08:55:53	0	6s	+3	15°	15°
3	Tmp	2	3.430	08:56:51	08:56:50	0	1s	0	8°	15°
4	Tmp	5	4.610	09:00:34	09:01:31	0	57s	+54	13°	14°
5	Tmp	6	4.990	09:01:19	09:02:27	0	1m08s	+65	10°	10°
6	Tmp	7	0.200	09:02:03	09:03:23	0	1m20s	+77	10°	10°
7	Tmp	8	0.550	09:02:55	09:04:37	0	1m42s	+99	10°	10°
8	Tmp	12	1.570	09:05:15	09:07:20	0	2m05s	+122	10°	10°
9	Tmp	13	1.770	09:05:49	09:08:29	0	2m40s	+157	10°	10°
10	Tmp	15	2.200	09:07:07	09:10:13	0	3m06s	+183	9°	10°
11	Tmp	20	2.720	09:11:40	09:14:07	0	2m27s	+144	9°	10°
12	Tmp	22	3.530	09:12:51	09:15:46	0	2m55s	+172	9°	10°
13	Tmp	24	3.720	09:18:27	09:18:26	0	1s	0	2°	9°
14	Tmp	26	4.750	09:20:53	09:21:18	0	25s	+22	8°	9°
18	Tmp	27	0.000	09:22:06	09:22:36	0	30s	+27	9°	9°
19	Tmp	30	0.670	09:31:40	09:31:47	0	7s	+4	12°	9°
20	Tmp	31	1.450	09:34:04	09:34:49	0	45s	+42	13°	9°
21	Tmp	36	4.170	09:41:47	09:41:49	0	2s	0	11°	9°
22	Tmp	39	2.070	09:46:19	09:46:22	0	3s	0	4°	9°
23	Tmp	40	2.500	09:47:11	09:47:20	0	9s	+6	7°	9°
24	Tmp	40	3.010	09:47:51	09:47:55	0	4s	+1	7°	8°
25	Tmp	43	3.510	09:51:49	09:51:55	0	6s	+3	10°	8°
26	Tmp	44	4.810	09:54:15	09:54:16	0	1s	0	5°	8°
27	Tmp	47	0.310	09:55:48	09:57:38	0	1m50s	+107	16°	8°
28	Tmp	49	1.400	09:58:02	09:59:50	0	1m48s	+105	12°	8°
32	Tmp	53	0.670	10:02:02	10:03:51	0	1m49s	+106	13°	8°
33	Tmp	60	0.140	10:14:26	10:14:30	0	4s	+1	10°	8°
34	Tmp	60	1.130	10:16:25	10:16:37	0	12s	+9	15°	8°
36	Tmp	62	0.410	10:22:41	10:22:45	0	4s	+1	6°	8°
37	Tmp	64	1.060	10:30:10	10:30:15	0	5s	+2	10°	8°
38	Tmp	67	1.810	10:40:00	10:40:06	0	6s	+3	7°	8°
39	Tmp	69	2.580	10:41:45	10:41:47	0	2s	0	1°	8°
40	Tmp	70	3.280	10:43:25	10:43:31	0	6s	+3	5°	8°
41	Tmp	70	4.400	10:45:40	10:46:06	0	26s	+23	7°	8°
42	Tmp	71	4.940	10:46:34	10:46:58	0	24s	+21	7°	8°
43	Tmp	72	0.460	10:48:04	10:48:24	0	20s	+17	7°	8°
44	Tmp	74	1.720	10:54:52	10:54:52	0	0s	0	4°	8°
45	Tmp	74	2.620	10:56:15	10:56:40	0	25s	+22	15°	8°
46	Tmp	74	2.900	10:56:41	10:56:56	0	15s	+12	14°	8°

Etapa A	Num 76	Pen 0	PCZ 7	Total PP 1636	PG 13
----------------	---------------	--------------	--------------	----------------------	--------------

47	Tmp	77	0.440	11:22:41	11:22:43	0	2s	0	11°	11°
48	Tmp	78	1.760	11:24:56	11:25:03	0	7s	+4	16°	16°
49	Tmp	78	2.850	11:26:45	11:26:47	0	2s	0	10°	15°
50	Tmp	83	4.610	11:36:01	11:36:32	0	31s	+28	11°	11°
51	Tmp	84	4.990	11:36:47	11:37:30	0	43s	+40	12°	12°
52	Tmp	87	1.130	11:39:43	11:40:16	0	33s	+30	9°	10°
53	Tmp	90	1.800	11:41:20	11:41:51	0	31s	+28	9°	9°
54	Tmp	91	2.270	11:42:24	11:43:36	0	1m12s	+69	10°	9°
55	Tmp	93	2.510	11:48:03	11:48:23	0	20s	+17	9°	10°
56	Tmp	95	3.210	11:49:38	11:50:07	0	29s	+26	9°	10°
57	Tmp	97	4.000	11:51:31	11:51:40	0	9s	+6	9°	10°
58	Tmp	100	4.440	11:57:11	11:57:12	0	1s	0	10°	10°

PC	Tp	Trc	DistPC	Ideal	Passagem	Pen	Erro	Pontos	NoPC	AtePC
59	Tmp	102	0.060	11:58:36	11:58:42	0	6s	+3	11°	10°
60	Tmp	105	4.050	12:05:01	12:05:02	0	1s	0	10°	10°
61	Tmp	108	0.760	12:08:01	12:08:10	0	9s	+6	3°	10°
62	Tmp	108	1.180	12:08:51	12:09:19	0	28s	+25	10°	9°
63	Tmp	108	1.840	12:10:11	12:10:26	0	15s	+12	9°	8°
64	Tmp	111	2.400	12:13:25	12:13:36	0	11s	+8	16°	8°
65	Tmp	112	2.980	12:14:21	12:14:36	0	15s	+12	14°	9°
66	Tmp	114	3.810	12:15:48	12:15:54	0	6s	+3	11°	9°
67	Tmp	114	4.440	12:17:04	12:17:14	0	10s	+7	6°	8°
68	Tmp	115	4.850	12:17:53	12:18:05	0	12s	+9	5°	7°
69	Tmp	116	0.580	12:19:48	12:19:55	0	7s	+4	5°	6°
70	Tmp	118	0.750	12:25:17	12:25:24	0	7s	+4	7°	6°
71	Tmp	118	1.230	12:26:40	12:26:45	0	5s	+2	7°	6°
72	Tmp	118	1.430	12:27:14	12:27:23	0	9s	+6	5°	5°
84	Tmp	120	2.530	12:34:16	12:34:21	0	5s	+2	9°	5°
85	Tmp	124	0.810	13:03:08	13:03:25	0	17s	+14	10°	6°
86	Tmp	127	1.730	13:05:26	13:05:28	0	2s	0	9°	6°
87	Tmp	129	4.930	13:10:07	13:10:07	0	0s	0	8°	6°
88	Tmp	130	1.930	13:13:28	13:13:31	0	3s	0	9°	6°
89	Tmp	133	0.120	13:18:11	13:18:23	0	12s	+9	11°	6°
90	Tmp	133	0.450	13:19:07	13:19:21	0	14s	+11	10°	6°
91	Tmp	135	0.910	13:20:38	13:22:53	0	2m15s	+132	16°	7°
92	Tmp	136	1.380	13:21:51	13:24:41	0	2m50s	+167	15°	9°
93	Tmp	137	2.340	13:23:32	13:26:33	0	3m01s	+178	15°	9°
94	Tmp	140	3.730	13:26:06	13:28:59	0	2m53s	+170	15°	10°
98	Tmp	142	0.800	13:35:35	13:36:09	0	34s	+31	16°	10°
99	Tmp	143	0.390	13:37:49	13:37:51	0	2s	0	4°	10°
100	Tmp	145	1.700	13:44:33	13:44:40	0	7s	+4	14°	10°
101	Tmp	145	2.280	13:45:20	13:45:34	0	14s	+11	15°	10°

Etapa B	Num 76	Pen 0	PCZ 8	Total PP 1078	PG 11
----------------	---------------	--------------	--------------	----------------------	--------------

n° 6	A PP 1636	8°	B PP 1078	10°	Tot PP 2714	Col. 9°
-------------	------------------	-----------	------------------	------------	--------------------	----------------

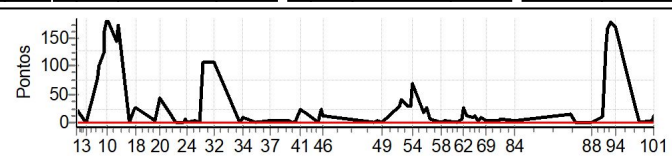



ENDURO DOS IPES 2023 DIA 2 - MINEIRO E COPA SUL MINEIRA



Performance Individual

PC	Tp	Trc	DistPC	Ideal	Passagem	Pen	Erro	Pontos	NoPC	AtePC	
N u m	77	77 / Cesar Carneiro									
		Cat / NL / Largada / Novato / 5 / 08:50:00									
		Sabara-mg ktm 350									
PC	Tp	Trc	DistPC	Ideal	Passagem	Pen	Erro	Pontos	NoPC	AtePC	
1	Tmp	2	0.590	08:51:11	08:51:11	0	0s	0	11°	11°	
2	Tmp	2	2.850	08:55:17	08:55:18	0	1s	0	9°	8°	
3	Tmp	2	3.430	08:56:21	08:56:19	0	2s	0	9°	7°	
4	Tmp	5	4.610	09:00:04	09:00:28	0	24s	+21	4°	4°	
5	Tmp	6	4.990	09:00:49	09:03:41	0	2m52s	+169	13°	12°	
6	Tmp	7	0.200	09:01:33	09:04:39	0	3m06s	+183	13°	13°	
7	Tmp	8	0.550	09:02:25	09:05:49	0	3m24s	+201	13°	13°	
8	Tmp	12	1.570	09:04:45	09:08:48	0	4m03s	+240	13°	13°	
9	Tmp	13	1.770	09:05:19	09:10:24	0	5m05s	+302	12°	13°	
10	Tmp	15	2.200	09:06:37	09:12:30	0	5m53s	+350	13°	13°	
11	Tmp	20	2.720	09:11:10	09:15:53	0	4m43s	+280	14°	13°	
12	Tmp	22	3.530	09:12:21	09:17:24	0	5m03s	+300	14°	13°	
13	Tmp	24	3.720	09:17:57	09:18:14	0	17s	+14	8°	13°	
14	Tmp	26	4.750	09:20:23	09:20:48	0	25s	+22	9°	13°	
18	Tmp	27	0.000	09:21:36	09:22:02	0	26s	+23	8°	12°	
19	Tmp	30	0.670	09:31:10	09:31:09	0	1s	0	4°	12°	
20	Tmp	31	1.450	09:33:34	09:33:58	0	24s	+21	7°	12°	
21	Tmp	36	4.170	09:41:17	09:41:19	0	2s	0	12°	12°	
22	Tmp	39	2.070	09:45:49	09:46:58	0	1m09s	+66	16°	12°	
23	Tmp	40	2.500	09:46:41	09:47:54	0	1m13s	+70	16°	12°	
24	Tmp	40	3.010	09:47:21	09:48:28	0	1m07s	+64	15°	12°	
25	Tmp	43	3.510	09:51:19	09:51:22	0	3s	0	3°	12°	
26	Tmp	44	4.810	09:53:45	09:53:44	0	1s	0	6°	12°	
27	Tmp	47	0.310	09:55:18	09:55:34	0	16s	+13	6°	12°	
28	Tmp	49	1.400	09:57:32	09:57:47	0	15s	+12	4°	12°	
32	Tmp	53	0.670	10:01:32	10:01:58	0	26s	+23	6°	12°	
33	Tmp	60	0.140	10:13:56	10:13:58	0	2s	0	6°	12°	
34	Tmp	60	1.130	10:15:55	10:15:57	0	2s	0	6°	12°	
36	Tmp	62	0.410	10:22:11	10:22:17	0	6s	+3	11°	12°	
37	Tmp	64	1.060	10:29:40	10:29:44	0	4s	+1	6°	12°	
38	Tmp	67	1.810	10:39:30	10:39:46	0	16s	+13	12°	12°	
39	Tmp	69	2.580	10:41:15	10:41:45	0	30s	+27	12°	12°	
40	Tmp	70	3.280	10:42:55	10:43:20	0	25s	+22	8°	12°	
41	Tmp	70	4.400	10:45:10	10:45:39	0	29s	+26	8°	11°	
42	Tmp	71	4.940	10:46:04	10:46:22	0	18s	+15	6°	11°	
43	Tmp	72	0.460	10:47:34	10:47:47	0	13s	+10	6°	11°	
44	Tmp	74	1.720	10:54:22	10:54:22	0	0s	0	5°	11°	
45	Tmp	74	2.620	10:55:45	10:55:48	0	3s	0	3°	11°	
46	Tmp	74	2.900	10:56:11	10:56:16	0	5s	+2	7°	11°	
Etapa A		Num	77	Pen	0	PCZ	11	Total PP	2493	PG	10
47	Tmp	77	0.440	11:22:11	11:22:10	0	1s	0	12°	12°	
48	Tmp	78	1.760	11:24:26	11:24:30	0	4s	+1	14°	14°	
49	Tmp	78	2.850	11:26:15	11:26:15	0	0s	0	11°	14°	
50	Tmp	83	4.610	11:35:31	11:35:59	0	28s	+25	8°	8°	
51	Tmp	84	4.990	11:36:17	11:36:47	0	30s	+27	8°	9°	
52	Tmp	87	1.130	11:39:13	11:39:40	0	27s	+24	7°	7°	
53	Tmp	90	1.800	11:40:50	11:41:20	0	30s	+27	7°	7°	
54	Tmp	91	2.270	11:41:54	11:42:48	0	54s	+51	7°	7°	
55	Tmp	93	2.510	11:47:33	11:47:38	0	5s	+2	1°	7°	
56	Tmp	95	3.210	11:49:08	11:49:20	0	12s	+9	3°	7°	
57	Tmp	97	4.000	11:51:01	11:50:59	0	2s	0	3°	6°	
58	Tmp	100	4.440	11:56:41	11:56:41	0	0s	0	11°	6°	

PC	Tp	Trc	DistPC	Ideal	Passagem	Pen	Erro	Pontos	NoPC	AtePC
59	Tmp	102	0.060	11:58:06	11:58:09	0	3s	0	4°	6°
60	Tmp	105	4.050	12:04:31	12:04:30	0	1s	0	11°	6°
61	Tmp	108	0.760	12:07:31	12:07:48	0	17s	+14	12°	7°
62	Tmp	108	1.180	12:08:21	12:09:33	0	1m12s	+69	15°	7°
63	Tmp	108	1.840	12:09:41	12:10:44	0	1m03s	+60	15°	10°
64	Tmp	111	2.400	12:12:55	12:12:59	0	4s	+1	14°	10°
65	Tmp	112	2.980	12:13:51	12:14:00	0	9s	+6	11°	10°
66	Tmp	114	3.810	12:15:18	12:15:27	0	9s	+6	13°	10°
67	Tmp	114	4.440	12:16:34	12:17:45	0	1m11s	+68	8°	9°
68	Tmp	115	4.850	12:17:23	12:18:45	0	1m22s	+79	8°	9°
69	Tmp	116	0.580	12:19:18	12:20:44	0	1m26s	+83	9°	9°
70	Tmp	118	0.750	12:24:47	12:25:00	0	13s	+10	11°	9°
71	Tmp	118	1.230	12:26:10	12:26:17	0	7s	+4	9°	9°
72	Tmp	118	1.430	12:26:44	12:26:56	0	12s	+9	8°	9°
84	Tmp	120	2.530	12:33:46	12:33:47	0	1s	0	5°	9°
85	Tmp	124	0.810	13:02:38	13:02:53	0	15s	+12	9°	9°
86	Tmp	127	1.730	13:04:56	13:04:58	0	2s	0	10°	9°
87	Tmp	129	4.930	13:09:37	13:09:38	0	1s	0	9°	9°
88	Tmp	130	1.930	13:12:58	13:13:01	0	3s	0	10°	9°
89	Tmp	133	0.120	13:17:41	13:17:43	0	2s	0	3°	9°
90	Tmp	133	0.450	13:18:37	13:18:43	0	6s	+3	7°	9°
91	Tmp	135	0.910	13:20:08	13:20:06	0	2s	0	1°	9°
92	Tmp	136	1.380	13:21:21	13:21:18	0	3s	0	2°	8°
93	Tmp	137	2.340	13:23:02	13:23:05	0	3s	0	3°	8°
94	Tmp	140	3.730	13:25:36	13:25:37	0	1s	0	2°	6°
98	Tmp	142	0.800	13:35:05	13:35:08	0	3s	0	3°	6°
99	Tmp	143	0.390	13:37:19	13:37:20	0	1s	0	5°	6°
100	Tmp	145	1.700	13:44:03	13:44:01	0	2s	0	6°	6°
101	Tmp	145	2.280	13:44:50	13:44:53	0	3s	0	4°	6°

Etapa B	Num	77	Pen	0	PCZ	19	Total PP	590	PG	15
----------------	------------	-----------	------------	----------	------------	-----------	-----------------	------------	-----------	-----------

n°	5	A	PP	2493	11°	B	PP	590	6°	Tot PP	3083	Col.	10°
-----------	----------	----------	-----------	------	-----	----------	-----------	-----	----	---------------	------	-------------	-----

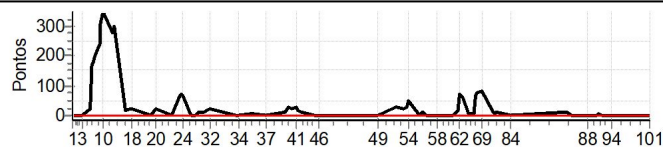



ENDURO DOS IPES 2023 DIA 2 - MINEIRO E COPA SUL MINEIRA



Performance Individual

PC	Tp	Trc	DistPC	Ideal	Passagem	Pen	Erro	Pontos	NoPC	AtePC	
N u m	78	78 / Marcello Ribeiro									
		Cat / NL / Largada				Novato / 16 / 08:55:30					
		Jatai			KTM						

PC	Tp	Trc	DistPC	Ideal	Passagem	Pen	Erro	Pontos	NoPC	AtePC
1	Tmp	2	0.590	08:56:41	08:56:43	0	2s	0	2°	2°
2	Tmp	2	2.850	09:00:47	09:01:34	0	47s	+44	16°	16°
3	Tmp	2	3.430	09:01:51	09:02:25	0	34s	+31	16°	16°
4	Tmp	5	4.610	09:05:34	09:09:39	0	4m05s	+242	17°	17°
5	Tmp	6	4.990	09:06:19	09:10:30	0	4m11s	+248	14°	16°
6	Tmp	7	0.200	09:07:03	09:11:26	0	4m23s	+260	14°	16°
7	Tmp	8	0.550	09:07:55	09:12:30	0	4m35s	+272	14°	14°
8	Tmp	12	1.570	09:10:15	09:15:13	0	4m58s	+295	14°	14°
9	Tmp	13	1.770	09:10:49	09:16:28	0	5m39s	+336	14°	14°
10	Tmp	15	2.200	09:12:07	09:18:32	0	6m25s	+382	14°	14°
11	Tmp	20	2.720	09:16:40	09:21:55	0	5m15s	+312	15°	14°
12	Tmp	22	3.530	09:17:51	09:23:56	0	6m05s	+362	16°	14°
13	Tmp	24	3.720	09:23:27	09:28:41	0	5m14s	+311	15°	15°
14	Tmp	26	4.750	09:25:53	09:32:32	0	6m39s	+396	15°	16°
18	Tmp	27	0.000	09:27:06	09:34:02	0	6m56s	+413	15°	16°
19	Tmp	30	0.670	09:36:40	09:36:58	0	18s	+15	15°	16°
20	Tmp	31	1.450	09:39:04	09:41:03	0	1m59s	+116	16°	16°
21	Tmp	36	4.170	09:46:47	--:--:--	0		+1800	17°	17°
22	Tmp	39	2.070	09:51:19	--:--:--	0		+1800	17°	17°
23	Tmp	40	2.500	09:52:11	--:--:--	0		+1800	17°	17°
24	Tmp	40	3.010	09:52:51	--:--:--	0		+1800	17°	17°
25	Tmp	43	3.510	09:56:49	--:--:--	0		+1800	17°	17°
26	Tmp	44	4.810	09:59:15	--:--:--	0		+1800	17°	17°
27	Tmp	47	0.310	10:00:48	--:--:--	0		+1800	17°	17°
28	Tmp	49	1.400	10:03:02	--:--:--	0		+1800	17°	17°
32	Tmp	53	0.670	10:07:02	--:--:--	0		+1800	17°	17°
33	Tmp	60	0.140	10:19:26	--:--:--	0		+1800	17°	17°
34	Tmp	60	1.130	10:21:25	--:--:--	0		+1800	17°	17°
36	Tmp	62	0.410	10:27:41	--:--:--	0		+1800	17°	17°
37	Tmp	64	1.060	10:35:10	--:--:--	0		+1800	17°	17°
38	Tmp	67	1.810	10:45:00	09:11:53	0	01h33m	-1800	17°	17°
39	Tmp	69	2.580	10:46:45	09:14:02	0	01h32m	-1800	17°	17°
40	Tmp	70	3.280	10:48:25	--:--:--	0		+1800	17°	17°
41	Tmp	70	4.400	10:50:40	--:--:--	0		+1800	17°	17°
42	Tmp	71	4.940	10:51:34	--:--:--	0		+1800	17°	17°
43	Tmp	72	0.460	10:53:04	--:--:--	0		+1800	17°	17°
44	Tmp	74	1.720	10:59:52	--:--:--	0		+1800	17°	17°
45	Tmp	74	2.620	11:01:15	--:--:--	0		+1800	17°	17°
46	Tmp	74	2.900	11:01:41	10:15:36	0	46m05s	-1800	17°	17°

Etapa A	Num	78	Pen	0	PCZ	1	Total PP	43635	PG	4
----------------	-----	----	-----	---	-----	---	----------	-------	----	---

47	Tmp	77	0.440	11:27:41	--:--:--	0		+1800	17°	17°
48	Tmp	78	1.760	11:29:56	--:--:--	0		+1800	17°	17°
49	Tmp	78	2.850	11:31:45	09:01:34	0	02h30m	-1800	17°	17°
50	Tmp	83	4.610	11:41:01	09:09:40	0	02h31m	-1800	17°	17°
51	Tmp	84	4.990	11:41:47	09:10:32	0	02h31m	-1800	17°	17°
52	Tmp	87	1.130	11:44:43	09:14:05	0	02h30m	-1800	17°	17°
53	Tmp	90	1.800	11:46:20	--:--:--	0		+1800	17°	17°
54	Tmp	91	2.270	11:47:24	--:--:--	0		+1800	17°	17°
55	Tmp	93	2.510	11:53:03	--:--:--	0		+1800	17°	17°
56	Tmp	95	3.210	11:54:38	--:--:--	0		+1800	17°	17°
57	Tmp	97	4.000	11:56:31	--:--:--	0		+1800	17°	17°
58	Tmp	100	4.440	12:02:11	--:--:--	0		+1800	17°	17°

PC	Tp	Trc	DistPC	Ideal	Passagem	Pen	Erro	Pontos	NoPC	AtePC
59	Tmp	102	0.060	12:03:36	--:--:--	0		+1800	17°	17°
60	Tmp	105	4.050	12:10:01	--:--:--	0		+1800	17°	17°
61	Tmp	108	0.760	12:13:01	--:--:--	0		+1800	17°	17°
62	Tmp	108	1.180	12:13:51	--:--:--	0		+1800	17°	17°
63	Tmp	108	1.840	12:15:11	--:--:--	0		+1800	17°	17°
64	Tmp	111	2.400	12:18:25	--:--:--	0		+1800	17°	17°
65	Tmp	112	2.980	12:19:21	--:--:--	0		+1800	17°	17°
66	Tmp	114	3.810	12:20:48	--:--:--	0		+1800	17°	17°
67	Tmp	114	4.440	12:22:04	--:--:--	0		+1800	17°	17°
68	Tmp	115	4.850	12:22:53	--:--:--	0		+1800	17°	17°
69	Tmp	116	0.580	12:24:48	--:--:--	0		+1800	17°	17°
70	Tmp	118	0.750	12:30:17	--:--:--	0		+1800	17°	17°
71	Tmp	118	1.230	12:31:40	--:--:--	0		+1800	17°	17°
72	Tmp	118	1.430	12:32:14	--:--:--	0		+1800	17°	17°
84	Tmp	120	2.530	12:39:16	--:--:--	0		+1800	17°	17°
85	Tmp	124	0.810	13:08:08	--:--:--	0		+1800	17°	17°
86	Tmp	127	1.730	13:10:26	--:--:--	0		+1800	17°	17°
87	Tmp	129	4.930	13:15:07	--:--:--	0		+1800	17°	17°
88	Tmp	130	1.930	13:18:28	09:46:44	0	03h31m	-1800	17°	17°
89	Tmp	133	0.120	13:23:11	--:--:--	0		+1800	17°	17°
90	Tmp	133	0.450	13:24:07	--:--:--	0		+1800	17°	17°
91	Tmp	135	0.910	13:25:38	--:--:--	0		+1800	17°	17°
92	Tmp	136	1.380	13:26:51	--:--:--	0		+1800	17°	17°
93	Tmp	137	2.340	13:28:32	--:--:--	0		+1800	17°	17°
94	Tmp	140	3.730	13:31:06	--:--:--	0		+1800	17°	17°
98	Tmp	142	0.800	13:40:35	--:--:--	0		+1800	17°	17°
99	Tmp	143	0.390	13:42:49	--:--:--	0		+1800	17°	17°
100	Tmp	145	1.700	13:49:33	--:--:--	0		+1800	17°	17°
101	Tmp	145	2.280	13:50:20	--:--:--	0		+1800	17°	17°

Etapa B	Num	78	Pen	0	PCZ	0	Total PP	73800	PG	4
----------------	-----	----	-----	---	-----	---	----------	-------	----	---

n°	16	A	PP	43635	17°	B	PP	73800	17°	Tot PP	117435	Col.	17°
----	----	---	----	-------	-----	---	----	-------	-----	--------	--------	------	-----

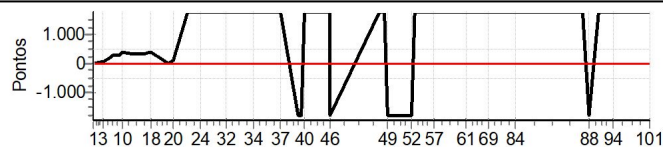



ENDURO DOS IPES 2023 DIA 2 - MINEIRO E COPA SUL MINEIRA



Performance Individual

PC	Tp	Trc	DistPC	Ideal	Passagem	Pen	Erro	Pontos	NoPC	AtePC
N u m	79	79 / Henrique Muniz								
		Cat / NL / Largada / Novato / 10 / 08:52:30								
	16º	São Paulo - Sp / CRF 250F								

PC	Tp	Trc	DistPC	Ideal	Passagem	Pen	Erro	Pontos	NoPC	AtePC
1	Tmp	2	0.590	08:53:41	08:53:44	0	3s	0	7º	7º
2	Tmp	2	2.850	08:57:47	08:57:48	0	1s	0	6º	5º
3	Tmp	2	3.430	08:58:51	08:58:51	0	0s	0	5º	4º
4	Tmp	5	4.610	09:02:34	09:03:51	0	1m17s	+74	14º	13º
5	Tmp	6	4.990	09:03:19	09:08:47	0	5m28s	+325	15º	14º
6	Tmp	7	0.200	09:04:03	09:10:01	0	5m58s	+355	16º	14º
7	Tmp	8	0.550	09:04:55	09:11:16	0	6m21s	+378	16º	15º
8	Tmp	12	1.570	09:07:15	09:14:09	0	6m54s	+411	17º	15º
9	Tmp	13	1.770	09:07:49	09:15:16	0	7m27s	+444	17º	16º
10	Tmp	15	2.200	09:09:07	09:17:16	0	8m09s	+486	17º	17º
11	Tmp	20	2.720	09:13:40	09:21:53	0	8m13s	+490	17º	17º
12	Tmp	22	3.530	09:14:51	09:23:59	0	9m08s	+545	17º	17º
13	Tmp	24	3.720	09:20:27	09:25:59	0	5m32s	+329	16º	17º
14	Tmp	26	4.750	09:22:53	09:31:32	0	8m39s	+516	17º	17º
18	Tmp	27	0.000	09:24:06	09:32:48	0	8m42s	+519	16º	17º
19	Tmp	30	0.670	09:33:40	09:34:21	0	41s	+38	16º	17º
20	Tmp	31	1.450	09:36:04	09:37:17	0	1m13s	+70	14º	17º
21	Tmp	36	4.170	09:43:47	09:43:47	0	0s	0	7º	16º
22	Tmp	39	2.070	09:48:19	09:49:08	0	49s	+46	15º	16º
23	Tmp	40	2.500	09:49:11	09:50:14	0	1m03s	+60	15º	16º
24	Tmp	40	3.010	09:49:51	09:51:01	0	1m10s	+67	16º	16º
25	Tmp	43	3.510	09:53:49	09:53:52	0	3s	0	2º	16º
26	Tmp	44	4.810	09:56:15	09:56:13	0	2s	0	3º	16º
27	Tmp	47	0.310	09:57:48	09:57:53	0	5s	+2	2º	16º
28	Tmp	49	1.400	10:00:02	10:00:21	0	19s	+16	5º	16º
32	Tmp	53	0.670	10:04:02	10:04:45	0	43s	+40	10º	16º
33	Tmp	60	0.140	10:16:26	10:16:29	0	3s	0	4º	16º
34	Tmp	60	1.130	10:18:25	10:18:27	0	2s	0	5º	16º
36	Tmp	62	0.410	10:24:41	10:24:41	0	0s	0	3º	16º
37	Tmp	64	1.060	10:32:10	10:32:15	0	5s	+2	8º	16º
38	Tmp	67	1.810	10:42:00	10:42:09	0	9s	+6	10º	16º
39	Tmp	69	2.580	10:43:45	10:45:59	0	2m14s	+131	16º	16º
40	Tmp	70	3.280	10:45:25	10:47:36	0	2m11s	+128	16º	16º
41	Tmp	70	4.400	10:47:40	10:49:58	0	2m18s	+135	15º	16º
42	Tmp	71	4.940	10:48:34	10:50:48	0	2m14s	+131	15º	16º
43	Tmp	72	0.460	10:50:04	10:52:21	0	2m17s	+134	15º	16º
44	Tmp	74	1.720	10:56:52	10:57:07	0	15s	+12	13º	16º
45	Tmp	74	2.620	10:58:15	10:58:43	0	28s	+25	16º	16º
46	Tmp	74	2.900	10:58:41	10:59:10	0	29s	+26	15º	16º

Etapa A	Num 79	Pen 0	PCZ 9	Total PP 5941	PG 5
----------------	---------------	--------------	--------------	----------------------	-------------

47	Tmp	77	0.440	11:24:41	11:24:39	0	2s	0	7º	7º
48	Tmp	78	1.760	11:26:56	11:26:59	0	3s	0	4º	4º
49	Tmp	78	2.850	11:28:45	11:28:43	0	2s	0	7º	4º
50	Tmp	83	4.610	11:38:01	11:39:05	0	1m04s	+61	14º	14º
51	Tmp	84	4.990	11:38:47	11:40:19	0	1m32s	+89	15º	15º
52	Tmp	87	1.130	11:41:43	11:43:17	0	1m34s	+91	13º	14º
53	Tmp	90	1.800	11:43:20	11:44:59	0	1m39s	+96	13º	14º
54	Tmp	91	2.270	11:44:24	11:46:31	0	2m07s	+124	13º	14º
55	Tmp	93	2.510	11:50:03	11:50:42	0	39s	+36	15º	14º
56	Tmp	95	3.210	11:51:38	11:52:41	0	1m03s	+60	14º	14º
57	Tmp	97	4.000	11:53:31	11:54:31	0	1m00s	+57	13º	14º
58	Tmp	100	4.440	11:59:11	11:59:10	0	1s	0	6º	14º

PC	Tp	Trc	DistPC	Ideal	Passagem	Pen	Erro	Pontos	NoPC	AtePC
59	Tmp	102	0.060	12:00:36	12:00:38	0	2s	0	2º	14º
60	Tmp	105	4.050	12:07:01	12:06:59	0	2s	0	7º	14º
61	Tmp	108	0.760	12:10:01	12:10:14	0	13s	+10	8º	14º
62	Tmp	108	1.180	12:10:51	12:11:11	0	20s	+17	7º	14º
63	Tmp	108	1.840	12:12:11	12:12:22	0	11s	+8	8º	13º
64	Tmp	111	2.400	12:15:25	12:15:25	0	0s	0	7º	13º
65	Tmp	112	2.980	12:16:21	12:16:43	0	22s	+19	15º	14º
66	Tmp	114	3.810	12:17:48	12:18:20	0	32s	+29	16º	14º
67	Tmp	114	4.440	12:19:04	12:23:06	0	4m02s	+239	14º	14º
68	Tmp	115	4.850	12:19:53	12:24:06	0	4m13s	+250	14º	13º
69	Tmp	116	0.580	12:21:48	12:26:23	0	4m35s	+272	15º	13º
70	Tmp	118	0.750	12:27:17	12:27:37	0	20s	+17	13º	13º
71	Tmp	118	1.230	12:28:40	12:29:56	0	1m16s	+73	14º	12º
72	Tmp	118	1.430	12:29:14	12:30:34	0	1m20s	+77	14º	12º
84	Tmp	120	2.530	12:36:16	12:36:24	0	8s	+5	11º	12º
85	Tmp	124	0.810	13:05:08	13:05:50	0	42s	+39	15º	12º
86	Tmp	127	1.730	13:07:26	13:07:22	0	4s	-3	16º	12º
87	Tmp	129	4.930	13:12:07	13:12:08	0	1s	0	5º	12º
88	Tmp	130	1.930	13:15:28	13:15:30	0	2s	0	6º	12º
89	Tmp	133	0.120	13:20:11	13:20:22	0	11s	+8	10º	12º
90	Tmp	133	0.450	13:21:07	13:21:24	0	17s	+14	12º	12º
91	Tmp	135	0.910	13:22:38	13:24:52	0	2m14s	+131	15º	12º
92	Tmp	136	1.380	13:23:51	13:26:01	0	2m10s	+127	14º	12º
93	Tmp	137	2.340	13:25:32	13:27:30	0	1m58s	+115	14º	13º
94	Tmp	140	3.730	13:28:06	13:30:43	0	2m37s	+154	14º	15º
98	Tmp	142	0.800	13:37:35	13:37:38	0	3s	0	1º	15º
99	Tmp	143	0.390	13:39:49	13:39:56	0	7s	+4	11º	14º
100	Tmp	145	1.700	13:46:33	13:46:36	0	3s	0	3º	14º
101	Tmp	145	2.280	13:47:20	13:47:30	0	10s	+7	14º	14º

Etapa B	Num 79	Pen 0	PCZ 11	Total PP 2232	PG 7
----------------	---------------	--------------	---------------	----------------------	-------------

nº 10	A PP 5941	16º	B PP 2232	14º	Tot PP 8173	Col. 16º
--------------	------------------	------------	------------------	------------	--------------------	-----------------

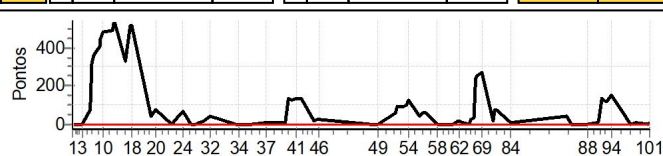



ENDURO DOS IPES 2023 DIA 2 - MINEIRO E COPA SUL MINEIRA



Performance Individual

PC	Tp	Trc	DistPC	Ideal	Passagem	Pen	Erro	Pontos	NoPC	AtePC	
N u m	80	80 / Wallace de Oliveira Paes									
		Cat / NL / Largada				Novato / 9 / 08:52:00					
		Piedade			ktm 350						
PC	Tp	Trc	DistPC	Ideal	Passagem	Pen	Erro	Pontos	NoPC	AtePC	
1	Tmp	2	0.590	08:53:11	08:53:12	0	1s	0	8°	8°	
2	Tmp	2	2.850	08:57:17	08:58:17	0	1m00s	+57	17°	17°	
3	Tmp	2	3.430	08:58:21	08:59:18	0	57s	+54	17°	17°	
4	Tmp	5	4.610	09:02:04	09:03:58	0	1m54s	+111	16°	16°	
5	Tmp	6	4.990	09:02:49	09:08:45	0	5m56s	+353	16°	17°	
6	Tmp	7	0.200	09:03:33	09:09:29	0	5m56s	+353	15°	17°	
7	Tmp	8	0.550	09:04:25	09:10:25	0	6m00s	+357	15°	17°	
8	Tmp	12	1.570	09:06:45	09:12:42	0	5m57s	+354	15°	17°	
9	Tmp	13	1.770	09:07:19	09:14:06	0	6m47s	+404	15°	17°	
10	Tmp	15	2.200	09:08:37	09:15:37	0	7m00s	+417	15°	16°	
11	Tmp	20	2.720	09:13:10	09:17:40	0	4m30s	+267	13°	16°	
12	Tmp	22	3.530	09:14:21	09:19:13	0	4m52s	+289	13°	15°	
13	Tmp	24	3.720	09:19:57	09:20:31	0	34s	+31	12°	14°	
14	Tmp	26	4.750	09:22:23	09:23:42	0	1m19s	+76	13°	14°	
18	Tmp	27	0.000	09:23:36	09:25:00	0	1m24s	+81	12°	14°	
19	Tmp	30	0.670	09:33:10	09:33:10	0	0s	0	2°	14°	
20	Tmp	31	1.450	09:35:34	09:35:46	0	12s	+9	4°	14°	
21	Tmp	36	4.170	09:43:17	09:43:18	0	1s	0	8°	14°	
22	Tmp	39	2.070	09:47:49	09:47:53	0	4s	+1	8°	14°	
23	Tmp	40	2.500	09:48:41	09:48:51	0	10s	+7	9°	14°	
24	Tmp	40	3.010	09:49:21	09:49:26	0	5s	+2	9°	14°	
25	Tmp	43	3.510	09:53:19	09:53:24	0	5s	+2	7°	14°	
26	Tmp	44	4.810	09:55:45	09:55:49	0	4s	+1	12°	14°	
27	Tmp	47	0.310	09:57:18	09:57:34	0	16s	+13	5°	14°	
28	Tmp	49	1.400	09:59:32	09:59:55	0	23s	+20	8°	14°	
32	Tmp	53	0.670	10:03:32	10:04:01	0	29s	+26	9°	13°	
33	Tmp	60	0.140	10:15:56	10:16:31	0	35s	+32	16°	13°	
34	Tmp	60	1.130	10:17:55	10:18:29	0	34s	+31	16°	14°	
36	Tmp	62	0.410	10:24:11	10:24:16	0	5s	+2	8°	14°	
37	Tmp	64	1.060	10:31:40	10:31:47	0	7s	+4	15°	14°	
38	Tmp	67	1.810	10:41:30	10:41:34	0	4s	+1	5°	14°	
39	Tmp	69	2.580	10:43:15	10:43:20	0	5s	+2	5°	13°	
40	Tmp	70	3.280	10:44:55	10:46:32	0	1m37s	+94	14°	14°	
41	Tmp	70	4.400	10:47:10	10:49:04	0	1m54s	+111	14°	14°	
42	Tmp	71	4.940	10:48:04	10:49:57	0	1m53s	+110	14°	14°	
43	Tmp	72	0.460	10:49:34	10:51:34	0	2m00s	+117	14°	15°	
44	Tmp	74	1.720	10:56:22	10:56:13	0	9s	-18	14°	14°	
45	Tmp	74	2.620	10:57:45	10:57:47	0	2s	0	2°	14°	
46	Tmp	74	2.900	10:58:11	10:58:17	0	6s	+3	9°	15°	

Etapa A	Num 80	Pen 0	PCZ 4	Total PP 3810	PG 6
----------------	---------------	--------------	--------------	----------------------	-------------

47	Tmp	77	0.440	11:24:11	11:24:12	0	1s	0	8°	8°
48	Tmp	78	1.760	11:26:26	11:26:31	0	5s	+2	15°	15°
49	Tmp	78	2.850	11:28:15	11:28:20	0	5s	+2	16°	16°
50	Tmp	83	4.610	11:37:31	11:37:38	0	7s	+4	1°	2°
51	Tmp	84	4.990	11:38:17	11:38:25	0	8s	+5	2°	2°
52	Tmp	87	1.130	11:41:13	11:43:07	0	1m54s	+111	14°	12°
53	Tmp	90	1.800	11:42:50	11:45:01	0	2m11s	+128	14°	13°
54	Tmp	91	2.270	11:43:54	11:46:36	0	2m42s	+159	14°	13°
55	Tmp	93	2.510	11:49:33	11:49:40	0	7s	+4	3°	13°
56	Tmp	95	3.210	11:51:08	11:51:29	0	21s	+18	8°	13°
57	Tmp	97	4.000	11:53:01	11:53:08	0	7s	+4	8°	12°
58	Tmp	100	4.440	11:58:41	11:58:40	0	1s	0	7°	12°

PC	Tp	Trc	DistPC	Ideal	Passagem	Pen	Erro	Pontos	NoPC	AtePC
59	Tmp	102	0.060	12:00:06	12:00:14	0	8s	+5	14°	12°
60	Tmp	105	4.050	12:06:31	12:06:32	0	1s	0	8°	12°
61	Tmp	108	0.760	12:09:31	12:09:54	0	23s	+20	13°	12°
62	Tmp	108	1.180	12:10:21	12:11:00	0	39s	+36	13°	11°
63	Tmp	108	1.840	12:11:41	12:12:26	0	45s	+42	13°	11°
64	Tmp	111	2.400	12:14:55	12:14:55	0	0s	0	8°	11°
65	Tmp	112	2.980	12:15:51	12:16:02	0	11s	+8	12°	11°
66	Tmp	114	3.810	12:17:18	12:17:26	0	8s	+5	12°	11°
67	Tmp	114	4.440	12:18:34	12:22:51	0	4m17s	+254	15°	12°
68	Tmp	115	4.850	12:19:23	12:23:38	0	4m15s	+252	15°	12°
69	Tmp	116	0.580	12:21:18	12:25:14	0	3m56s	+233	14°	12°
70	Tmp	118	0.750	12:26:47	12:26:10	0	37s	-102	16°	12°
71	Tmp	118	1.230	12:28:10	12:27:06	0	1m04s	-183	16°	13°
72	Tmp	118	1.430	12:28:44	12:27:45	0	59s	-168	16°	13°
84	Tmp	120	2.530	12:35:46	12:35:34	0	12s	-27	14°	13°
85	Tmp	124	0.810	13:04:38	13:04:57	0	19s	+16	11°	13°
86	Tmp	127	1.730	13:06:56	13:07:00	0	4s	+1	15°	13°
87	Tmp	129	4.930	13:11:37	13:11:44	0	7s	+4	15°	13°
88	Tmp	130	1.930	13:14:58	13:15:08	0	10s	+7	16°	13°
89	Tmp	133	0.120	13:19:41	13:20:28	0	47s	+44	16°	14°
90	Tmp	133	0.450	13:20:37	13:21:26	0	49s	+46	16°	15°
91	Tmp	135	0.910	13:22:08	13:23:18	0	1m10s	+67	12°	15°
92	Tmp	136	1.380	13:23:21	13:24:43	0	1m22s	+79	13°	15°
93	Tmp	137	2.340	13:25:02	13:26:22	0	1m20s	+77	12°	15°
94	Tmp	140	3.730	13:27:36	13:29:04	0	1m28s	+85	10°	13°
98	Tmp	142	0.800	13:37:05	13:37:11	0	6s	+3	9°	13°
99	Tmp	143	0.390	13:39:19	13:39:30	0	11s	+8	14°	13°
100	Tmp	145	1.700	13:46:03	13:46:05	0	2s	0	4°	13°
101	Tmp	145	2.280	13:46:50	13:46:58	0	8s	+5	13°	13°

Etapa B	Num 80	Pen 0	PCZ 5	Total PP 2214	PG 8
----------------	---------------	--------------	--------------	----------------------	-------------

n° 9	A PP 3810	15°	B PP 2214	13°	Tot PP 6024	Col. 15°
-------------	------------------	------------	------------------	------------	--------------------	-----------------

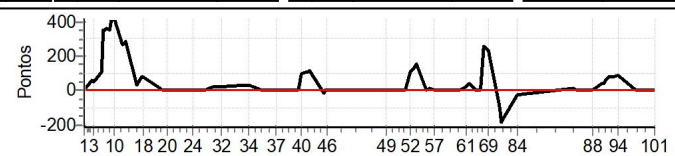



ENDURO DOS IPES 2023 DIA 2 - MINEIRO E COPA SUL MINEIRA



Performance Individual

PC	Tp	Trc	DistPC	Ideal	Passagem	Pen	Erro	Pontos	NoPC	AtePC
N	81	81 / Erton Manzke Muller								
u	3º	Cat / NL / Largada / Novato / 4 / 08:49:30								
m		Candiota KX250X								
PC	Tp	Trc	DistPC	Ideal	Passagem	Pen	Erro	Pontos	NoPC	AtePC
1	Tmp	2	0.590	08:50:41	08:50:42	0	1s	0	12º	12º
2	Tmp	2	2.850	08:54:47	08:54:46	0	1s	0	10º	9º
3	Tmp	2	3.430	08:55:51	08:55:49	0	2s	0	10º	8º
4	Tmp	5	4.610	08:59:34	09:00:06	0	32s	+29	5º	5º
5	Tmp	6	4.990	09:00:19	09:00:52	0	33s	+30	4º	4º
6	Tmp	7	0.200	09:01:03	09:01:40	0	37s	+34	4º	4º
7	Tmp	8	0.550	09:01:55	09:02:43	0	48s	+45	4º	4º
8	Tmp	12	1.570	09:04:15	09:05:01	0	46s	+43	4º	4º
9	Tmp	13	1.770	09:04:49	09:06:09	0	1m20s	+77	5º	4º
10	Tmp	15	2.200	09:06:07	09:07:56	0	1m49s	+106	6º	4º
11	Tmp	20	2.720	09:10:40	09:10:46	0	6s	+3	3º	4º
12	Tmp	22	3.530	09:11:51	09:12:16	0	25s	+22	4º	3º
13	Tmp	24	3.720	09:17:27	09:17:24	0	3s	0	3º	3º
14	Tmp	26	4.750	09:19:53	09:20:09	0	16s	+13	4º	3º
18	Tmp	27	0.000	09:21:06	09:21:29	0	23s	+20	7º	3º
19	Tmp	30	0.670	09:30:40	09:30:42	0	2s	0	5º	3º
20	Tmp	31	1.450	09:33:04	09:33:30	0	26s	+23	9º	3º
21	Tmp	36	4.170	09:40:47	09:40:46	0	1s	0	13º	3º
22	Tmp	39	2.070	09:45:19	09:45:20	0	1s	0	5º	3º
23	Tmp	40	2.500	09:46:11	09:46:18	0	7s	+4	5º	3º
24	Tmp	40	3.010	09:46:51	09:46:53	0	2s	0	3º	3º
25	Tmp	43	3.510	09:50:49	09:50:55	0	6s	+3	11º	3º
26	Tmp	44	4.810	09:53:15	09:53:17	0	2s	0	7º	3º
27	Tmp	47	0.310	09:54:48	09:55:04	0	16s	+13	7º	3º
28	Tmp	49	1.400	09:57:02	09:57:15	0	13s	+10	3º	3º
32	Tmp	53	0.670	10:01:02	10:01:12	0	10s	+7	3º	3º
33	Tmp	60	0.140	10:13:26	10:13:31	0	5s	+2	13º	3º
34	Tmp	60	1.130	10:15:25	10:15:28	0	3s	0	7º	3º
36	Tmp	62	0.410	10:21:41	10:21:48	0	7s	+4	13º	3º
37	Tmp	64	1.060	10:29:10	10:29:16	0	6s	+3	12º	3º
38	Tmp	67	1.810	10:39:00	10:39:18	0	18s	+15	13º	3º
39	Tmp	69	2.580	10:40:45	10:41:06	0	21s	+18	9º	3º
40	Tmp	70	3.280	10:42:25	10:42:31	0	6s	+3	6º	3º
41	Tmp	70	4.400	10:44:40	10:44:51	0	11s	+8	4º	3º
42	Tmp	71	4.940	10:45:34	10:45:44	0	10s	+7	3º	3º
43	Tmp	72	0.460	10:47:04	10:47:08	0	4s	+1	3º	3º
44	Tmp	74	1.720	10:53:52	10:53:51	0	1s	0	6º	3º
45	Tmp	74	2.620	10:55:15	10:55:17	0	2s	0	4º	3º
46	Tmp	74	2.900	10:55:41	10:55:44	0	3s	0	2º	3º

PC	Tp	Trc	DistPC	Ideal	Passagem	Pen	Erro	Pontos	NoPC	AtePC
59	Tmp	102	0.060	11:57:36	11:57:39	0	3s	0	5º	5º
60	Tmp	105	4.050	12:04:01	12:04:00	0	1s	0	12º	5º
61	Tmp	108	0.760	12:07:01	12:07:10	0	9s	+6	4º	5º
62	Tmp	108	1.180	12:07:51	12:08:02	0	11s	+8	1º	5º
63	Tmp	108	1.840	12:09:11	12:09:13	0	2s	0	3º	5º
64	Tmp	111	2.400	12:12:25	12:12:27	0	2s	0	11º	5º
65	Tmp	112	2.980	12:13:21	12:13:28	0	7s	+4	9º	5º
66	Tmp	114	3.810	12:14:48	12:14:49	0	1s	0	5º	5º
67	Tmp	114	4.440	12:16:04	12:16:06	0	2s	0	1º	4º
68	Tmp	115	4.850	12:16:53	12:16:57	0	4s	+1	3º	4º
69	Tmp	116	0.580	12:18:48	12:18:51	0	3s	0	1º	4º
70	Tmp	118	0.750	12:24:17	12:24:25	0	8s	+5	8º	4º
71	Tmp	118	1.230	12:25:40	12:25:43	0	3s	0	3º	4º
72	Tmp	118	1.430	12:26:14	12:26:23	0	9s	+6	6º	4º
84	Tmp	120	2.530	12:33:16	12:33:21	0	5s	+2	10º	4º
85	Tmp	124	0.810	13:02:08	13:02:18	0	10s	+7	5º	4º
86	Tmp	127	1.730	13:04:26	13:04:26	0	0s	0	11º	4º
87	Tmp	129	4.930	13:09:07	13:09:07	0	0s	0	10º	4º
88	Tmp	130	1.930	13:12:28	13:12:29	0	1s	0	11º	4º
89	Tmp	133	0.120	13:17:11	13:17:15	0	4s	+1	6º	4º
90	Tmp	133	0.450	13:18:07	13:18:11	0	4s	+1	5º	4º
91	Tmp	135	0.910	13:19:38	13:19:46	0	8s	+5	5º	4º
92	Tmp	136	1.380	13:20:51	13:21:22	0	31s	+28	8º	3º
93	Tmp	137	2.340	13:22:32	13:22:48	0	16s	+13	7º	3º
94	Tmp	140	3.730	13:25:06	13:25:25	0	19s	+16	7º	3º
98	Tmp	142	0.800	13:34:35	13:34:37	0	2s	0	4º	3º
99	Tmp	143	0.390	13:36:49	13:36:51	0	2s	0	6º	3º
100	Tmp	145	1.700	13:43:33	13:43:38	0	5s	+2	12º	3º
101	Tmp	145	2.280	13:44:20	13:44:21	0	1s	0	5º	3º

Etapa B	Num	81	Pen	0	PCZ	19	Total PP	231	PG	20
---------	-----	----	-----	---	-----	----	----------	-----	----	----

nº	4	A PP	543	3º	B PP	231	3º	Tot PP	774	Col.	3º
----	---	------	-----	----	------	-----	----	--------	-----	------	----

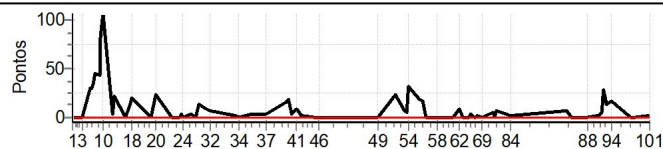

PC	Tp	Trc	DistPC	Ideal	Passagem	Pen	Erro	Pontos	NoPC	AtePC
47	Tmp	77	0.440	11:21:41	11:21:41	0	0s	0	13º	13º
48	Tmp	78	1.760	11:23:56	11:23:59	0	3s	0	6º	6º
49	Tmp	78	2.850	11:25:45	11:25:45	0	0s	0	12º	6º
50	Tmp	83	4.610	11:35:01	11:35:28	0	27s	+24	7º	7º
51	Tmp	84	4.990	11:35:47	11:36:10	0	23s	+20	6º	5º
52	Tmp	87	1.130	11:38:43	11:38:55	0	12s	+9	4º	4º
53	Tmp	90	1.800	11:40:20	11:40:28	0	8s	+5	5º	4º
54	Tmp	91	2.270	11:41:24	11:41:59	0	35s	+32	5º	5º
55	Tmp	93	2.510	11:47:03	11:47:25	0	22s	+19	11º	5º
56	Tmp	95	3.210	11:48:38	11:48:58	0	20s	+17	7º	5º
57	Tmp	97	4.000	11:50:31	11:50:29	0	2s	0	4º	5º
58	Tmp	100	4.440	11:56:11	11:56:11	0	0s	0	12º	5º

TOTEM Cronometragem (www.totemonline.com.br / www.rallyvirtual.com.br)

07/mar/2023 21hr04min (v8.71) pagina 93/113

Cronometragem



@ENDURODOSIPES





ENDURO DOS IPES 2023 DIA 2 - MINEIRO E COPA SUL MINEIRA



Performance Individual

PC	Tp	Trc	DistPC	Ideal	Passagem	Pen	Erro	Pontos	NoPC	AtePC	PC	Tp	Trc	DistPC	Ideal	Passagem	Pen	Erro	Pontos	NoPC	AtePC																																																																		
N u m	82	82 / Christian Gonçalves de O.alves																																																																																					
		Cat / NL / Largada		Novato / 11 / 08:53:00																																																																																			
		Montes Claros										Ktm 300																																																																											
1	Tmp	2	0.590	08:54:11	08:54:09	0	2s	0	6°	6°	59	Tmp	102	0.060	12:01:06	12:01:47	0	41s	+38	16°	15°																																																																		
2	Tmp	2	2.850	08:58:17	08:58:19	0	2s	0	5°	4°	60	Tmp	105	4.050	12:07:31	12:07:29	0	2s	0	6°	15°																																																																		
3	Tmp	2	3.430	08:59:21	08:59:17	0	4s	-3	15°	13°	61	Tmp	108	0.760	12:10:31	12:10:48	0	17s	+14	11°	15°																																																																		
4	Tmp	5	4.610	09:03:04	09:03:53	0	49s	+46	9°	11°	62	Tmp	108	1.180	12:11:21	12:11:50	0	29s	+26	11°	15°																																																																		
5	Tmp	6	4.990	09:03:49	09:04:51	0	1m02s	+59	7°	8°	63	Tmp	108	1.840	12:12:41	12:13:11	0	30s	+27	12°	15°																																																																		
6	Tmp	7	0.200	09:04:33	09:05:50	0	1m17s	+74	9°	8°	64	Tmp	111	2.400	12:15:55	12:15:57	0	2s	0	6°	15°																																																																		
7	Tmp	8	0.550	09:05:25	09:07:02	0	1m37s	+94	9°	9°	65	Tmp	112	2.980	12:16:51	12:17:16	0	25s	+22	16°	15°																																																																		
8	Tmp	12	1.570	09:07:45	09:09:37	0	1m52s	+109	9°	9°	66	Tmp	114	3.810	12:18:18	12:18:48	0	30s	+27	15°	15°																																																																		
9	Tmp	13	1.770	09:08:19	09:10:46	0	2m27s	+144	9°	9°	67	Tmp	114	4.440	12:19:34	12:23:05	0	3m31s	+208	13°	15°																																																																		
10	Tmp	15	2.200	09:09:37	09:12:37	0	3m00s	+177	8°	9°	68	Tmp	115	4.850	12:20:23	12:24:05	0	3m42s	+219	13°	15°																																																																		
11	Tmp	20	2.720	09:14:10	09:16:46	0	2m36s	+153	10°	9°	69	Tmp	116	0.580	12:22:18	12:26:11	0	3m53s	+230	13°	15°																																																																		
12	Tmp	22	3.530	09:15:21	09:18:51	0	3m30s	+207	11°	9°	70	Tmp	118	0.750	12:27:47	12:28:08	0	21s	+18	14°	15°																																																																		
13	Tmp	24	3.720	09:20:57	09:28:27	0	7m30s	+447	17°	10°	71	Tmp	118	1.230	12:29:10	12:30:08	0	58s	+55	13°	15°																																																																		
14	Tmp	26	4.750	09:23:23	09:31:49	0	8m26s	+503	16°	12°	72	Tmp	118	1.430	12:29:44	12:30:53	0	1m09s	+66	13°	15°																																																																		
18	Tmp	27	0.000	09:24:36	09:33:23	0	8m47s	+524	17°	13°	84	Tmp	120	2.530	12:36:46	12:37:16	0	30s	+27	13°	15°																																																																		
19	Tmp	30	0.670	09:34:10	09:36:12	0	2m02s	+119	17°	13°	85	Tmp	124	0.810	13:05:38	13:06:06	0	28s	+25	14°	15°																																																																		
20	Tmp	31	1.450	09:36:34	09:39:36	0	3m02s	+179	17°	13°	86	Tmp	127	1.730	13:07:56	13:07:57	0	1s	0	6°	15°																																																																		
21	Tmp	36	4.170	09:44:17	09:44:19	0	2s	0	6°	13°	87	Tmp	129	4.930	13:12:37	13:12:36	0	1s	0	4°	15°																																																																		
22	Tmp	39	2.070	09:48:49	09:48:57	0	8s	+5	10°	13°	88	Tmp	130	1.930	13:15:58	13:16:01	0	3s	0	5°	15°																																																																		
23	Tmp	40	2.500	09:49:41	09:50:04	0	23s	+20	11°	13°	89	Tmp	133	0.120	13:20:41	13:20:46	0	5s	+2	7°	15°																																																																		
24	Tmp	40	3.010	09:50:21	09:50:44	0	23s	+20	13°	13°	90	Tmp	133	0.450	13:21:37	13:21:52	0	15s	+12	11°	14°																																																																		
25	Tmp	43	3.510	09:54:19	09:54:50	0	31s	+28	16°	13°	91	Tmp	135	0.910	13:23:08	13:24:19	0	1m11s	+68	13°	14°																																																																		
26	Tmp	44	4.810	09:56:45	09:57:40	0	55s	+52	16°	13°	92	Tmp	136	1.380	13:24:21	13:25:41	0	1m20s	+77	12°	14°																																																																		
27	Tmp	47	0.310	09:58:18	09:59:37	0	1m19s	+76	13°	13°	93	Tmp	137	2.340	13:26:02	13:27:28	0	1m26s	+83	13°	14°																																																																		
28	Tmp	49	1.400	10:00:32	10:02:29	0	1m57s	+114	15°	13°	94	Tmp	140	3.730	13:28:36	13:30:32	0	1m56s	+113	12°	14°																																																																		
32	Tmp	53	0.670	10:04:32	10:07:27	0	2m55s	+172	15°	14°	98	Tmp	142	0.800	13:38:05	13:38:15	0	10s	+7	11°	14°																																																																		
33	Tmp	60	0.140	10:16:56	10:17:03	0	7s	+4	14°	14°	99	Tmp	143	0.390	13:40:19	13:40:28	0	9s	+6	12°	15°																																																																		
34	Tmp	60	1.130	10:18:55	10:18:50	0	5s	-6	14°	13°	100	Tmp	145	1.700	13:47:03	13:47:08	0	5s	+2	11°	15°																																																																		
36	Tmp	62	0.410	10:25:11	10:25:12	0	1s	0	2°	13°	101	Tmp	145	2.280	13:47:50	13:47:57	0	7s	+4	10°	15°																																																																		
37	Tmp	64	1.060	10:32:40	10:32:40	0	0s	0	1°	13°	<table border="1"> <tr> <td>Etapa B</td><td>Num 82</td><td>Pen 0</td><td>PCZ 8</td><td>Total PP 2232</td><td>PG 6</td></tr> </table>											Etapa B	Num 82	Pen 0	PCZ 8	Total PP 2232	PG 6																																																												
Etapa B	Num 82	Pen 0	PCZ 8	Total PP 2232	PG 6																																																																																		
38	Tmp	67	1.810	10:42:30	10:42:28	0	2s	0	2°	13°	<table border="1"> <tr> <td>n° 11</td><td>A PP 3575</td><td>13°</td><td>B PP 2232</td><td>15°</td><td>Tot PP 5807</td><td>Col. 14°</td></tr> </table>											n° 11	A PP 3575	13°	B PP 2232	15°	Tot PP 5807	Col. 14°																																																											
n° 11	A PP 3575	13°	B PP 2232	15°	Tot PP 5807	Col. 14°																																																																																	
39	Tmp	69	2.580	10:44:15	10:44:43	0	28s	+25	10°	14°																																																																													
40	Tmp	70	3.280	10:45:55	10:46:27	0	32s	+29	10°	13°	<table border="1"> <tr> <td>Etapa A</td><td>Num 82</td><td>Pen 0</td><td>PCZ 6</td><td>Total PP 3575</td><td>PG 8</td></tr> </table>											Etapa A	Num 82	Pen 0	PCZ 6	Total PP 3575	PG 8																																																												
Etapa A	Num 82	Pen 0	PCZ 6	Total PP 3575	PG 8																																																																																		
41	Tmp	70	4.400	10:48:10	10:49:03	0	53s	+50	12°	13°	47	Tmp	77	0.440	11:25:11	11:25:08	0	3s	0	6°	6°																																																																		
42	Tmp	71	4.940	10:49:04	10:49:54	0	50s	+47	12°	13°	48	Tmp	78	1.760	11:27:26	11:27:28	0	2s	0	3°	3°																																																																		
43	Tmp	72	0.460	10:50:34	10:51:46	0	1m12s	+69	12°	13°	49	Tmp	78	2.850	11:29:15	11:29:14	0	1s	0	6°	3°																																																																		
44	Tmp	74	1.720	10:57:22	10:57:32	0	10s	+7	11°	13°	50	Tmp	83	4.610	11:38:31	11:40:01	0	1m30s	+87	16°	16°																																																																		
45	Tmp	74	2.620	10:58:45	10:58:57	0	12s	+9	13°	13°	51	Tmp	84	4.990	11:39:17	11:40:56	0	1m39s	+96	16°	16°																																																																		
46	Tmp	74	2.900	10:59:11	10:59:18	0	7s	+4	11°	13°	52	Tmp	87	1.130	11:42:13	11:44:21	0	2m08s	+125	15°	15°																																																																		
											<table border="1"> <tr> <td>53</td><td>Tmp</td><td>90</td><td>1.800</td><td>11:43:50</td><td>11:46:21</td><td>0</td><td>2m31s</td><td>+148</td><td>15°</td><td>15°</td></tr> <tr> <td>54</td><td>Tmp</td><td>91</td><td>2.270</td><td>11:44:54</td><td>11:48:13</td><td>0</td><td>3m19s</td><td>+196</td><td>15°</td><td>15°</td></tr> <tr> <td>55</td><td>Tmp</td><td>93</td><td>2.510</td><td>11:50:33</td><td>11:51:05</td><td>0</td><td>32s</td><td>+29</td><td>13°</td><td>15°</td></tr> <tr> <td>56</td><td>Tmp</td><td>95</td><td>3.210</td><td>11:52:08</td><td>11:53:04</td><td>0</td><td>56s</td><td>+53</td><td>13°</td><td>15°</td></tr> <tr> <td>57</td><td>Tmp</td><td>97</td><td>4.000</td><td>11:54:01</td><td>11:56:03</td><td>0</td><td>2m02s</td><td>+119</td><td>14°</td><td>15°</td></tr> <tr> <td>58</td><td>Tmp</td><td>100</td><td>4.440</td><td>11:59:41</td><td>11:59:37</td><td>0</td><td>4s</td><td>-3</td><td>16°</td><td>15°</td></tr> </table>											53	Tmp	90	1.800	11:43:50	11:46:21	0	2m31s	+148	15°	15°	54	Tmp	91	2.270	11:44:54	11:48:13	0	3m19s	+196	15°	15°	55	Tmp	93	2.510	11:50:33	11:51:05	0	32s	+29	13°	15°	56	Tmp	95	3.210	11:52:08	11:53:04	0	56s	+53	13°	15°	57	Tmp	97	4.000	11:54:01	11:56:03	0	2m02s	+119	14°	15°	58	Tmp	100	4.440	11:59:41	11:59:37	0	4s	-3	16°	15°
53	Tmp	90	1.800	11:43:50	11:46:21	0	2m31s	+148	15°	15°																																																																													
54	Tmp	91	2.270	11:44:54	11:48:13	0	3m19s	+196	15°	15°																																																																													
55	Tmp	93	2.510	11:50:33	11:51:05	0	32s	+29	13°	15°																																																																													
56	Tmp	95	3.210	11:52:08	11:53:04	0	56s	+53	13°	15°																																																																													
57	Tmp	97	4.000	11:54:01	11:56:03	0	2m02s	+119	14°	15°																																																																													
58	Tmp	100	4.440	11:59:41	11:59:37	0	4s	-3	16°	15°																																																																													





ENDURO DOS IPES 2023 DIA 2 - MINEIRO E COPA SUL MINEIRA



Performance Individual

PC	Tp	Trc	DistPC	Ideal	Passagem	Pen	Erro	Pontos	NoPC	AtePC
N u m	83	83 / Claudevane Dias Alves								
		Cat / NL / Largada		Novato / 8 / 08:51:30						
		Montes Claros								
PC	Tp	Trc	DistPC	Ideal	Passagem	Pen	Erro	Pontos	NoPC	AtePC
1	Tmp	2	0.590	08:52:41	08:52:44	0	3s	0	9°	9°
2	Tmp	2	2.850	08:56:47	08:56:49	0	2s	0	7°	6°
3	Tmp	2	3.430	08:57:51	08:57:51	0	0s	0	6°	5°
4	Tmp	5	4.610	09:01:34	09:01:52	0	18s	+15	2°	2°
5	Tmp	6	4.990	09:02:19	09:02:41	0	22s	+19	3°	3°
6	Tmp	7	0.200	09:03:03	09:03:29	0	26s	+23	3°	3°
7	Tmp	8	0.550	09:03:55	09:04:35	0	40s	+37	3°	3°
8	Tmp	12	1.570	09:06:15	09:06:57	0	42s	+39	3°	3°
9	Tmp	13	1.770	09:06:49	09:07:51	0	1m02s	+59	3°	3°
10	Tmp	15	2.200	09:08:07	09:09:27	0	1m20s	+77	4°	3°
11	Tmp	20	2.720	09:12:40	09:14:10	0	1m30s	+87	7°	3°
12	Tmp	22	3.530	09:13:51	09:15:48	0	1m57s	+114	7°	5°
13	Tmp	24	3.720	09:19:27	09:19:08	0	19s	-48	13°	5°
14	Tmp	26	4.750	09:21:53	09:22:23	0	30s	+27	10°	5°
18	Tmp	27	0.000	09:23:06	09:23:45	0	39s	+36	10°	6°
19	Tmp	30	0.670	09:32:40	09:32:42	0	2s	0	3°	6°
20	Tmp	31	1.450	09:35:04	09:35:38	0	34s	+31	11°	6°
21	Tmp	36	4.170	09:42:47	09:42:45	0	2s	0	9°	6°
22	Tmp	39	2.070	09:47:19	09:47:33	0	14s	+11	12°	6°
23	Tmp	40	2.500	09:48:11	09:48:35	0	24s	+21	12°	6°
24	Tmp	40	3.010	09:48:51	09:49:11	0	20s	+17	11°	6°
25	Tmp	43	3.510	09:52:49	09:52:53	0	4s	+1	6°	6°
26	Tmp	44	4.810	09:55:15	09:55:16	0	1s	0	4°	6°
27	Tmp	47	0.310	09:56:48	09:57:32	0	44s	+41	10°	6°
28	Tmp	49	1.400	09:59:02	09:59:53	0	51s	+48	11°	7°
32	Tmp	53	0.670	10:03:02	10:04:00	0	58s	+55	11°	6°
33	Tmp	60	0.140	10:15:26	10:15:30	0	4s	+1	9°	6°
34	Tmp	60	1.130	10:17:25	10:17:32	0	7s	+4	13°	6°
36	Tmp	62	0.410	10:23:41	10:23:48	0	7s	+4	12°	6°
37	Tmp	64	1.060	10:31:10	10:31:15	0	5s	+2	9°	6°
38	Tmp	67	1.810	10:41:00	10:41:06	0	6s	+3	6°	6°
39	Tmp	69	2.580	10:42:45	10:42:58	0	13s	+10	8°	6°
40	Tmp	70	3.280	10:44:25	10:46:30	0	2m05s	+122	15°	7°
41	Tmp	70	4.400	10:46:40	10:49:02	0	2m22s	+139	16°	7°
42	Tmp	71	4.940	10:47:34	10:49:54	0	2m20s	+137	16°	7°
43	Tmp	72	0.460	10:49:04	10:51:33	0	2m29s	+146	16°	7°
44	Tmp	74	1.720	10:55:52	10:55:48	0	4s	-3	9°	7°
45	Tmp	74	2.620	10:57:15	10:57:23	0	8s	+5	11°	7°
46	Tmp	74	2.900	10:57:41	10:57:52	0	11s	+8	12°	7°

Etapa A	Num 83	Pen 0	PCZ 6	Total PP 1390	PG 14
----------------	---------------	--------------	--------------	----------------------	--------------

47	Tmp	77	0.440	11:23:41	11:23:41	0	0s	0	9°	9°
48	Tmp	78	1.760	11:25:56	11:25:58	0	2s	0	5°	5°
49	Tmp	78	2.850	11:27:45	11:27:48	0	3s	0	8°	5°
50	Tmp	83	4.610	11:37:01	11:37:28	0	27s	+24	6°	6°
51	Tmp	84	4.990	11:37:47	11:38:24	0	37s	+34	11°	10°
52	Tmp	87	1.130	11:40:43	11:41:24	0	41s	+38	11°	9°
53	Tmp	90	1.800	11:42:20	11:43:04	0	44s	+41	12°	10°
54	Tmp	91	2.270	11:43:24	11:44:41	0	1m17s	+74	12°	11°
55	Tmp	93	2.510	11:49:03	11:49:27	0	24s	+21	12°	11°
56	Tmp	95	3.210	11:50:38	11:51:26	0	48s	+45	12°	11°
57	Tmp	97	4.000	11:52:31	11:53:12	0	41s	+38	12°	11°
58	Tmp	100	4.440	11:58:11	11:58:11	0	0s	0	8°	11°

PC	Tp	Trc	DistPC	Ideal	Passagem	Pen	Erro	Pontos	NoPC	AtePC
59	Tmp	102	0.060	11:59:36	11:59:40	0	4s	+1	8°	11°
60	Tmp	105	4.050	12:06:01	12:06:05	0	4s	+1	16°	11°
61	Tmp	108	0.760	12:09:01	12:10:35	0	1m34s	+91	16°	11°
62	Tmp	108	1.180	12:09:51	12:11:28	0	1m37s	+94	16°	12°
63	Tmp	108	1.840	12:11:11	12:12:39	0	1m28s	+85	16°	12°
64	Tmp	111	2.400	12:14:25	12:14:23	0	2s	0	9°	12°
65	Tmp	112	2.980	12:15:21	12:15:23	0	2s	0	2°	12°
66	Tmp	114	3.810	12:16:48	12:16:48	0	0s	0	4°	12°
67	Tmp	114	4.440	12:18:04	12:23:34	0	5m30s	+327	16°	13°
68	Tmp	115	4.850	12:18:53	12:24:36	0	5m43s	+340	16°	14°
69	Tmp	116	0.580	12:20:48	12:26:29	0	5m41s	+338	16°	14°
70	Tmp	118	0.750	12:26:17	12:27:14	0	57s	+54	15°	14°
71	Tmp	118	1.230	12:27:40	12:28:58	0	1m18s	+75	15°	14°
72	Tmp	118	1.430	12:28:14	12:29:38	0	1m24s	+81	15°	14°
84	Tmp	120	2.530	12:35:16	12:35:17	0	1s	0	3°	14°
85	Tmp	124	0.810	13:04:08	13:04:33	0	25s	+22	13°	14°
86	Tmp	127	1.730	13:06:26	13:06:26	0	0s	0	7°	14°
87	Tmp	129	4.930	13:11:07	13:11:06	0	1s	0	6°	14°
88	Tmp	130	1.930	13:14:28	13:14:30	0	2s	0	7°	14°
89	Tmp	133	0.120	13:19:11	13:19:30	0	19s	+16	15°	13°
90	Tmp	133	0.450	13:20:07	13:20:33	0	26s	+23	14°	13°
91	Tmp	135	0.910	13:21:38	13:22:30	0	52s	+49	11°	13°
92	Tmp	136	1.380	13:22:51	13:23:55	0	1m04s	+61	10°	13°
93	Tmp	137	2.340	13:24:32	13:25:41	0	1m09s	+66	10°	12°
94	Tmp	140	3.730	13:27:06	13:28:59	0	1m53s	+110	11°	12°
98	Tmp	142	0.800	13:36:35	13:36:38	0	3s	0	2°	12°
99	Tmp	143	0.390	13:38:49	13:39:08	0	19s	+16	16°	12°
100	Tmp	145	1.700	13:45:33	13:45:35	0	2s	0	5°	12°
101	Tmp	145	2.280	13:46:20	13:46:27	0	7s	+4	11°	12°

Etapa B	Num 83	Pen 0	PCZ 13	Total PP 2169	PG 9
----------------	---------------	--------------	---------------	----------------------	-------------

n° 8	A PP 1390	7°	B PP 2169	12°	Tot PP 3559	Col. 11°
-------------	------------------	-----------	------------------	------------	--------------------	-----------------

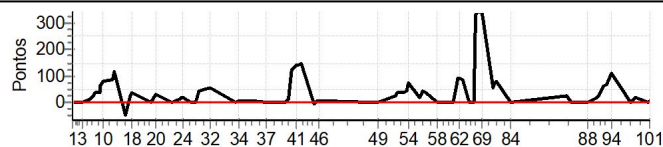



ENDURO DOS IPES 2023 DIA 2 - MINEIRO E COPA SUL MINEIRA



Performance Individual

PC	Tp	Trc	DistPC	Ideal	Passagem	Pen	Erro	Pontos	NoPC	AtePC	
N u m	84	84 / Caio Roberto R.de Oliveira									
		Cat / NL / Largada			Novato / 12 / 08:53:30						
		Sabara-mg			Ktm 300						
PC	Tp	Trc	DistPC	Ideal	Passagem	Pen	Erro	Pontos	NoPC	AtePC	
1	Tmp	2	0.590	08:54:41	08:54:47	0	6s	+3	16°	16°	
2	Tmp	2	2.850	08:58:47	08:58:50	0	3s	0	4°	14°	
3	Tmp	2	3.430	08:59:51	08:59:54	0	3s	0	4°	12°	
4	Tmp	5	4.610	09:03:34	09:04:08	0	34s	+31	6°	6°	
5	Tmp	6	4.990	09:04:19	09:06:23	0	2m04s	+121	12°	11°	
6	Tmp	7	0.200	09:05:03	09:07:09	0	2m06s	+123	11°	11°	
7	Tmp	8	0.550	09:05:55	09:08:11	0	2m16s	+133	11°	11°	
8	Tmp	12	1.570	09:08:15	09:10:32	0	2m17s	+134	11°	11°	
9	Tmp	13	1.770	09:08:49	09:14:07	0	5m18s	+315	13°	11°	
10	Tmp	15	2.200	09:10:07	09:15:32	0	5m25s	+322	12°	11°	
11	Tmp	20	2.720	09:14:40	09:17:29	0	2m49s	+166	11°	11°	
12	Tmp	22	3.530	09:15:51	09:19:01	0	3m10s	+187	10°	11°	
13	Tmp	24	3.720	09:21:27	09:21:34	0	7s	+4	5°	11°	
14	Tmp	26	4.750	09:23:53	09:24:06	0	13s	+10	2°	10°	
18	Tmp	27	0.000	09:25:06	09:25:17	0	11s	+8	2°	10°	
19	Tmp	30	0.670	09:34:40	09:34:40	0	0s	0	1°	10°	
20	Tmp	31	1.450	09:37:04	09:37:20	0	16s	+13	5°	10°	
21	Tmp	36	4.170	09:44:47	09:44:48	0	1s	0	5°	10°	
22	Tmp	39	2.070	09:49:19	09:49:19	0	0s	0	3°	10°	
23	Tmp	40	2.500	09:50:11	09:50:17	0	6s	+3	2°	10°	
24	Tmp	40	3.010	09:50:51	09:50:54	0	3s	0	2°	10°	
25	Tmp	43	3.510	09:54:49	09:54:52	0	3s	0	1°	10°	
26	Tmp	44	4.810	09:57:15	09:57:11	0	4s	-3	13°	10°	
27	Tmp	47	0.310	09:58:48	09:58:54	0	6s	+3	3°	10°	
28	Tmp	49	1.400	10:01:02	10:01:08	0	6s	+3	1°	10°	
32	Tmp	53	0.670	10:05:02	10:05:19	0	17s	+14	4°	9°	
33	Tmp	60	0.140	10:17:26	10:17:29	0	3s	0	3°	9°	
34	Tmp	60	1.130	10:19:25	10:19:27	0	2s	0	4°	9°	
36	Tmp	62	0.410	10:25:41	10:25:40	0	1s	0	1°	9°	
37	Tmp	64	1.060	10:33:10	10:33:15	0	5s	+2	7°	9°	
38	Tmp	67	1.810	10:43:00	10:43:01	0	1s	0	1°	9°	
39	Tmp	69	2.580	10:44:45	10:44:54	0	9s	+6	6°	9°	
40	Tmp	70	3.280	10:46:25	10:46:28	0	3s	0	1°	9°	
41	Tmp	70	4.400	10:48:40	10:48:59	0	19s	+16	6°	9°	
42	Tmp	71	4.940	10:49:34	10:49:48	0	14s	+11	5°	9°	
43	Tmp	72	0.460	10:51:04	10:51:15	0	11s	+8	5°	9°	
44	Tmp	74	1.720	10:57:52	10:57:47	0	5s	-6	10°	9°	
45	Tmp	74	2.620	10:59:15	10:59:19	0	4s	+1	8°	9°	
46	Tmp	74	2.900	10:59:41	10:59:47	0	6s	+3	8°	9°	

PC	Tp	Trc	DistPC	Ideal	Passagem	Pen	Erro	Pontos	NoPC	AtePC
59	Tmp	102	0.060	12:01:36	12:01:41	0	5s	+2	9°	9°
60	Tmp	105	4.050	12:08:01	12:08:00	0	1s	0	5°	9°
61	Tmp	108	0.760	12:11:01	12:11:28	0	27s	+24	14°	9°
62	Tmp	108	1.180	12:11:51	12:12:26	0	35s	+32	12°	10°
63	Tmp	108	1.840	12:13:11	12:13:33	0	22s	+19	11°	9°
64	Tmp	111	2.400	12:16:25	12:16:27	0	2s	0	5°	9°
65	Tmp	112	2.980	12:17:21	12:17:25	0	4s	+1	4°	8°
66	Tmp	114	3.810	12:18:48	12:18:52	0	4s	+1	9°	8°
67	Tmp	114	4.440	12:20:04	12:22:55	0	2m51s	+168	12°	10°
68	Tmp	115	4.850	12:20:53	12:23:42	0	2m49s	+166	12°	10°
69	Tmp	116	0.580	12:22:48	12:25:22	0	2m34s	+151	12°	10°
70	Tmp	118	0.750	12:28:17	12:28:20	0	3s	0	2°	10°
71	Tmp	118	1.230	12:29:40	12:29:39	0	1s	0	2°	10°
72	Tmp	118	1.430	12:30:14	12:30:16	0	2s	0	1°	10°
84	Tmp	120	2.530	12:37:16	12:37:14	0	2s	0	2°	10°
85	Tmp	124	0.810	13:06:08	13:06:22	0	14s	+11	8°	10°
86	Tmp	127	1.730	13:08:26	13:08:23	0	3s	0	5°	10°
87	Tmp	129	4.930	13:13:07	13:13:07	0	0s	0	3°	10°
88	Tmp	130	1.930	13:16:28	13:16:30	0	2s	0	4°	10°
89	Tmp	133	0.120	13:21:11	13:21:26	0	15s	+12	13°	10°
90	Tmp	133	0.450	13:22:07	13:22:20	0	13s	+10	9°	10°
91	Tmp	135	0.910	13:23:38	13:23:52	0	14s	+11	7°	10°
92	Tmp	136	1.380	13:24:51	13:25:15	0	24s	+21	7°	10°
93	Tmp	137	2.340	13:26:32	13:26:52	0	20s	+17	8°	10°
94	Tmp	140	3.730	13:29:06	13:29:22	0	16s	+13	6°	9°
98	Tmp	142	0.800	13:38:35	13:38:48	0	13s	+10	13°	9°
99	Tmp	143	0.390	13:40:49	13:40:50	0	1s	0	3°	9°
100	Tmp	145	1.700	13:47:33	13:47:36	0	3s	0	2°	9°
101	Tmp	145	2.280	13:48:20	13:48:23	0	3s	0	3°	9°

Etapa B	Num 84	Pen 0	PCZ 17	Total PP 900	PG 12
----------------	---------------	--------------	---------------	---------------------	--------------

n° 12	A PP 1649	9°	B PP 900	9°	Tot PP 2549	Col. 7°
--------------	------------------	----	-----------------	----	--------------------	----------------

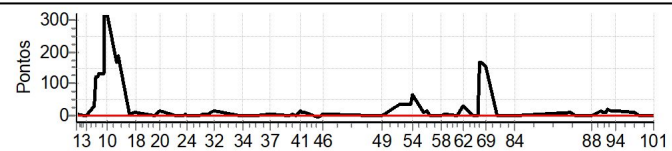

PC	Tp	Trc	DistPC	Ideal	Passagem	Pen	Erro	Pontos	NoPC	AtePC
Etapa A Num 84 Pen 0 PCZ 12 Total PP 1649 PG 12										
47	Tmp	77	0.440	11:25:41	11:25:42	0	1s	0	5°	5°
48	Tmp	78	1.760	11:27:56	11:27:59	0	3s	0	2°	2°
49	Tmp	78	2.850	11:29:45	11:29:46	0	1s	0	5°	2°
50	Tmp	83	4.610	11:39:01	11:39:41	0	40s	+37	12°	12°
51	Tmp	84	4.990	11:39:47	11:40:24	0	37s	+34	10°	11°
52	Tmp	87	1.130	11:42:43	11:43:20	0	37s	+34	10°	11°
53	Tmp	90	1.800	11:44:20	11:44:58	0	38s	+35	10°	11°
54	Tmp	91	2.270	11:45:24	11:46:33	0	1m09s	+66	8°	10°
55	Tmp	93	2.510	11:51:03	11:51:15	0	12s	+9	7°	9°
56	Tmp	95	3.210	11:52:38	11:52:57	0	19s	+16	5°	9°
57	Tmp	97	4.000	11:54:31	11:54:32	0	1s	0	2°	9°
58	Tmp	100	4.440	12:00:11	12:00:12	0	1s	0	5°	9°





ENDURO DOS IPES 2023 DIA 2 - MINEIRO E COPA SUL MINEIRA



Performance Individual

PC	Tp	Trc	DistPC	Ideal	Passagem	Pen	Erro	Pontos	NoPC	AtePC
N u m	85	85 / Thiago Rodrigues Ponciano								
		Cat / NL / Largada		Novato / 13 / 08:54:00						
		Montes Claros			TM					
PC	Tp	Trc	DistPC	Ideal	Passagem	Pen	Erro	Pontos	NoPC	AtePC
1	Tmp	2	0.590	08:55:11	08:55:10	0	1s	0	5°	5°
2	Tmp	2	2.850	08:59:17	08:59:16	0	1s	0	3°	3°
3	Tmp	2	3.430	09:00:21	09:00:21	0	0s	0	3°	3°
4	Tmp	5	4.610	09:04:04	09:04:44	0	40s	+37	7°	7°
5	Tmp	6	4.990	09:04:49	09:10:57	0	6m08s	+365	17°	15°
6	Tmp	7	0.200	09:05:33	09:11:44	0	6m11s	+368	17°	15°
7	Tmp	8	0.550	09:06:25	09:12:51	0	6m26s	+383	17°	16°
8	Tmp	12	1.570	09:08:45	09:15:20	0	6m35s	+392	16°	16°
9	Tmp	13	1.770	09:09:19	09:16:16	0	6m57s	+414	16°	15°
10	Tmp	15	2.200	09:10:37	09:17:51	0	7m14s	+431	16°	15°
11	Tmp	20	2.720	09:15:10	09:20:40	0	5m30s	+327	16°	15°
12	Tmp	22	3.530	09:16:21	09:22:17	0	5m56s	+353	15°	16°
13	Tmp	24	3.720	09:21:57	09:24:05	0	2m08s	+125	14°	16°
14	Tmp	26	4.750	09:24:23	09:26:57	0	2m34s	+151	14°	15°
18	Tmp	27	0.000	09:25:36	09:28:16	0	2m40s	+157	14°	15°
19	Tmp	30	0.670	09:35:10	09:35:14	0	4s	+1	9°	15°
20	Tmp	31	1.450	09:37:34	09:37:59	0	25s	+22	8°	15°
21	Tmp	36	4.170	09:45:17	09:45:15	0	2s	0	4°	15°
22	Tmp	39	2.070	09:49:49	09:49:54	0	5s	+2	9°	15°
23	Tmp	40	2.500	09:50:41	09:50:52	0	11s	+8	10°	15°
24	Tmp	40	3.010	09:51:21	09:51:28	0	7s	+4	10°	15°
25	Tmp	43	3.510	09:55:19	09:55:28	0	9s	+6	14°	15°
26	Tmp	44	4.810	09:57:45	09:57:49	0	4s	+1	11°	15°
27	Tmp	47	0.310	09:59:18	09:59:34	0	16s	+13	4°	15°
28	Tmp	49	1.400	10:01:32	10:01:54	0	22s	+19	7°	15°
32	Tmp	53	0.670	10:05:32	10:06:00	0	28s	+25	7°	15°
33	Tmp	60	0.140	10:17:56	10:17:59	0	3s	0	2°	15°
34	Tmp	60	1.130	10:19:55	10:19:58	0	3s	0	3°	15°
36	Tmp	62	0.410	10:26:11	10:26:17	0	6s	+3	10°	15°
37	Tmp	64	1.060	10:33:40	10:33:47	0	7s	+4	14°	15°
38	Tmp	67	1.810	10:43:30	10:44:00	0	30s	+27	16°	15°
39	Tmp	69	2.580	10:45:15	10:45:55	0	40s	+37	13°	15°
40	Tmp	70	3.280	10:46:55	10:47:28	0	33s	+30	11°	15°
41	Tmp	70	4.400	10:49:10	10:49:45	0	35s	+32	9°	15°
42	Tmp	71	4.940	10:50:04	10:50:32	0	28s	+25	8°	15°
43	Tmp	72	0.460	10:51:34	10:52:02	0	28s	+25	8°	14°
44	Tmp	74	1.720	10:58:22	10:58:12	0	10s	-21	15°	15°
45	Tmp	74	2.620	10:59:45	10:59:47	0	2s	0	1°	15°
46	Tmp	74	2.900	11:00:11	11:00:13	0	2s	0	1°	14°

PC	Tp	Trc	DistPC	Ideal	Passagem	Pen	Erro	Pontos	NoPC	AtePC
59	Tmp	102	0.060	12:02:06	12:02:09	0	3s	0	1°	13°
60	Tmp	105	4.050	12:08:31	12:08:31	0	0s	0	4°	13°
61	Tmp	108	0.760	12:11:31	12:11:45	0	14s	+11	9°	13°
62	Tmp	108	1.180	12:12:21	12:12:43	0	22s	+19	9°	13°
63	Tmp	108	1.840	12:13:41	12:14:03	0	22s	+19	10°	14°
64	Tmp	111	2.400	12:16:55	12:16:54	0	1s	0	4°	14°
65	Tmp	112	2.980	12:17:51	12:17:57	0	6s	+3	8°	13°
66	Tmp	114	3.810	12:19:18	12:19:20	0	2s	0	3°	13°
67	Tmp	114	4.440	12:20:34	12:22:49	0	2m15s	+132	11°	11°
68	Tmp	115	4.850	12:21:23	12:23:36	0	2m13s	+130	11°	11°
69	Tmp	116	0.580	12:23:18	12:25:22	0	2m04s	+121	11°	11°
70	Tmp	118	0.750	12:28:47	12:28:50	0	3s	0	1°	11°
71	Tmp	118	1.230	12:30:10	12:30:45	0	35s	+32	12°	11°
72	Tmp	118	1.430	12:30:44	12:31:27	0	43s	+40	12°	11°
84	Tmp	120	2.530	12:37:46	12:38:53	0	1m07s	+64	16°	11°
85	Tmp	124	0.810	13:06:38	13:06:48	0	10s	+7	4°	11°
86	Tmp	127	1.730	13:08:56	13:08:58	0	2s	0	4°	11°
87	Tmp	129	4.930	13:13:37	13:14:12	0	35s	+32	16°	11°
88	Tmp	130	1.930	13:16:58	13:16:59	0	1s	0	3°	11°
89	Tmp	133	0.120	13:21:41	13:21:45	0	4s	+1	5°	11°
90	Tmp	133	0.450	13:22:37	13:22:48	0	11s	+8	8°	11°
91	Tmp	135	0.910	13:24:08	13:24:19	0	11s	+8	6°	11°
92	Tmp	136	1.380	13:25:21	13:25:30	0	9s	+6	5°	11°
93	Tmp	137	2.340	13:27:02	13:27:15	0	13s	+10	6°	11°
94	Tmp	140	3.730	13:29:36	13:29:45	0	9s	+6	5°	11°
98	Tmp	142	0.800	13:39:05	13:39:09	0	4s	+1	6°	11°
99	Tmp	143	0.390	13:41:19	13:41:19	0	0s	0	2°	11°
100	Tmp	145	1.700	13:48:03	13:48:12	0	9s	+6	15°	11°
101	Tmp	145	2.280	13:48:50	13:48:57	0	7s	+4	9°	11°

Etapa B	Num	85	Pen	0	PCZ	12	Total PP	1268	PG	10
---------	-----	----	-----	---	-----	----	----------	------	----	----

n°	13	A	PP	3808	14°	B	PP	1268	11°	Tot PP	5076	Col.	12°
----	----	---	----	------	-----	---	----	------	-----	--------	------	------	-----

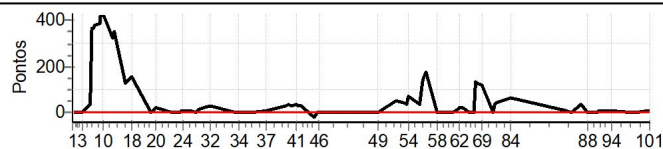

Etapa A	Num	85	Pen	0	PCZ	8	Total PP	3808	PG	7
47	Tmp	77	0.440	11:26:11	11:26:10	0	1s	0	4°	4°
48	Tmp	78	1.760	11:28:26	11:28:29	0	3s	0	1°	1°
49	Tmp	78	2.850	11:30:15	11:30:15	0	0s	0	4°	1°
50	Tmp	83	4.610	11:39:31	11:40:27	0	56s	+53	13°	13°
51	Tmp	84	4.990	11:40:17	11:41:13	0	56s	+53	13°	13°
52	Tmp	87	1.130	11:43:13	11:43:57	0	44s	+41	12°	13°
53	Tmp	90	1.800	11:44:50	11:45:32	0	42s	+39	11°	12°
54	Tmp	91	2.270	11:45:54	11:47:08	0	1m14s	+71	11°	12°
55	Tmp	93	2.510	11:51:33	11:52:08	0	35s	+32	14°	12°
56	Tmp	95	3.210	11:53:08	11:55:32	0	2m24s	+141	15°	12°
57	Tmp	97	4.000	11:55:01	11:58:02	0	3m01s	+178	15°	13°
58	Tmp	100	4.440	12:00:41	12:00:41	0	0s	0	4°	13°

TOTEM Cronometragem (www.totemonline.com.br / www.rallyvirtual.com.br)

07/mar/2023 21hr04min (v8.71) pagina 97/113

Cronometragem



@ENDURODOSIPES





ENDURO DOS IPES 2023 DIA 2 - MINEIRO E COPA SUL MINEIRA



Performance Individual

PC	Tp	Trc	DistPC	Ideal	Passagem	Pen	Erro	Pontos	NoPC	AtePC	
N u m	86	86 / Gilmer Luiz Orro Tavares									
	Cat / NL / Largada				Novato / 17 / 08:56:00						
	Sorocaba					Ktm 300					

PC	Tp	Trc	DistPC	Ideal	Passagem	Pen	Erro	Pontos	NoPC	AtePC
1	Tmp	2	0.590	08:57:11	08:57:12	0	1s	0	1°	1°
2	Tmp	2	2.850	09:01:17	09:01:20	0	3s	0	1°	1°
3	Tmp	2	3.430	09:02:21	09:02:21	0	0s	0	1°	1°
4	Tmp	5	4.610	09:06:04	09:07:44	0	1m40s	+97	15°	15°
5	Tmp	6	4.990	09:06:49	09:08:42	0	1m53s	+110	11°	13°
6	Tmp	7	0.200	09:07:33	09:10:00	0	2m27s	+144	12°	12°
7	Tmp	8	0.550	09:08:25	09:11:20	0	2m55s	+172	12°	12°
8	Tmp	12	1.570	09:10:45	09:14:08	0	3m23s	+200	12°	12°
9	Tmp	13	1.770	09:11:19	09:15:11	0	3m52s	+229	11°	12°
10	Tmp	15	2.200	09:12:37	09:17:02	0	4m25s	+262	11°	12°
11	Tmp	20	2.720	09:17:10	09:20:01	0	2m51s	+168	12°	12°
12	Tmp	22	3.530	09:18:21	09:22:03	0	3m42s	+219	12°	12°
13	Tmp	24	3.720	09:23:57	09:24:15	0	18s	+15	9°	12°
14	Tmp	26	4.750	09:26:23	09:27:39	0	1m16s	+73	12°	11°
18	Tmp	27	0.000	09:27:36	09:29:06	0	1m30s	+87	13°	11°
19	Tmp	30	0.670	09:37:10	09:37:23	0	13s	+10	14°	11°
20	Tmp	31	1.450	09:39:34	09:41:01	0	1m27s	+84	15°	11°
21	Tmp	36	4.170	09:47:17	09:47:19	0	2s	0	1°	11°
22	Tmp	39	2.070	09:51:49	09:52:04	0	15s	+12	13°	11°
23	Tmp	40	2.500	09:52:41	09:53:16	0	35s	+32	14°	11°
24	Tmp	40	3.010	09:53:21	09:53:59	0	38s	+35	14°	11°
25	Tmp	43	3.510	09:57:19	09:57:27	0	8s	+5	13°	11°
26	Tmp	44	4.810	09:59:45	10:00:06	0	21s	+18	15°	11°
27	Tmp	47	0.310	10:01:18	10:02:06	0	48s	+45	12°	11°
28	Tmp	49	1.400	10:03:32	10:05:22	0	1m50s	+107	13°	11°
32	Tmp	53	0.670	10:07:32	10:10:35	0	3m03s	+180	16°	11°
33	Tmp	60	0.140	10:19:56	10:20:04	0	8s	+5	15°	11°
34	Tmp	60	1.130	10:21:55	10:22:00	0	5s	+2	10°	11°
36	Tmp	62	0.410	10:28:11	10:28:19	0	8s	+5	14°	11°
37	Tmp	64	1.060	10:35:40	10:35:47	0	7s	+4	13°	11°
38	Tmp	67	1.810	10:45:30	10:45:51	0	21s	+18	15°	11°
39	Tmp	69	2.580	10:47:15	10:47:57	0	42s	+39	14°	11°
40	Tmp	70	3.280	10:48:55	10:49:59	0	1m04s	+61	13°	11°
41	Tmp	70	4.400	10:51:10	10:52:40	0	1m30s	+87	13°	12°
42	Tmp	71	4.940	10:52:04	10:53:35	0	1m31s	+88	13°	12°
43	Tmp	72	0.460	10:53:34	10:55:15	0	1m41s	+98	13°	12°
44	Tmp	74	1.720	11:00:22	11:00:24	0	2s	0	1°	12°
45	Tmp	74	2.620	11:01:45	11:01:58	0	13s	+10	14°	12°
46	Tmp	74	2.900	11:02:11	11:02:25	0	14s	+11	13°	12°

Etapa A	Num 86	Pen 0	PCZ 5	Total PP 2732	PG 9
----------------	---------------	--------------	--------------	----------------------	-------------

47	Tmp	77	0.440	11:28:11	11:28:14	0	3s	0	1°	1°
48	Tmp	78	1.760	11:30:26	11:30:30	0	4s	+1	10°	10°
49	Tmp	78	2.850	11:32:15	11:32:18	0	3s	0	1°	10°
50	Tmp	83	4.610	11:41:31	11:42:48	0	1m17s	+74	15°	15°
51	Tmp	84	4.990	11:42:17	11:43:34	0	1m17s	+74	14°	14°
52	Tmp	87	1.130	11:45:13	11:50:18	0	5m05s	+302	16°	16°
53	Tmp	90	1.800	11:46:50	11:52:38	0	5m48s	+345	16°	16°
54	Tmp	91	2.270	11:47:54	11:54:22	0	6m28s	+385	16°	16°
55	Tmp	93	2.510	11:53:33	11:55:25	0	1m52s	+109	16°	16°
56	Tmp	95	3.210	11:55:08	11:58:10	0	3m02s	+179	16°	16°
57	Tmp	97	4.000	11:57:01	12:00:05	0	3m04s	+181	16°	16°
58	Tmp	100	4.440	12:02:41	12:02:43	0	2s	0	1°	16°

PC	Tp	Trc	DistPC	Ideal	Passagem	Pen	Erro	Pontos	NoPC	AtePC
59	Tmp	102	0.060	12:04:06	12:04:12	0	6s	+3	10°	16°
60	Tmp	105	4.050	12:10:31	12:10:33	0	2s	0	1°	16°
61	Tmp	108	0.760	12:13:31	12:14:01	0	30s	+27	15°	16°
62	Tmp	108	1.180	12:14:21	12:15:14	0	53s	+50	14°	16°
63	Tmp	108	1.840	12:15:41	12:16:43	0	1m02s	+59	14°	16°
64	Tmp	111	2.400	12:18:55	12:18:55	0	0s	0	1°	16°
65	Tmp	112	2.980	12:19:51	12:20:04	0	13s	+10	13°	16°
66	Tmp	114	3.810	12:21:18	12:21:42	0	24s	+21	14°	16°
67	Tmp	114	4.440	12:22:34	12:23:18	0	44s	+41	7°	16°
68	Tmp	115	4.850	12:23:23	12:24:13	0	50s	+47	7°	16°
69	Tmp	116	0.580	12:25:18	12:26:31	0	1m13s	+70	8°	16°
70	Tmp	118	0.750	12:30:47	12:30:52	0	5s	+2	5°	16°
71	Tmp	118	1.230	12:32:10	12:32:17	0	7s	+4	8°	16°
72	Tmp	118	1.430	12:32:44	12:33:03	0	19s	+16	10°	16°
84	Tmp	120	2.530	12:39:46	12:39:50	0	4s	+1	7°	16°
85	Tmp	124	0.810	13:08:38	13:09:02	0	24s	+21	12°	16°
86	Tmp	127	1.730	13:10:56	13:10:56	0	0s	0	1°	16°
87	Tmp	129	4.930	13:15:37	13:15:39	0	2s	0	1°	16°
88	Tmp	130	1.930	13:18:58	13:19:01	0	3s	0	1°	16°
89	Tmp	133	0.120	13:23:41	13:23:57	0	16s	+13	14°	16°
90	Tmp	133	0.450	13:24:37	13:25:04	0	27s	+24	15°	16°
91	Tmp	135	0.910	13:26:08	13:27:22	0	1m14s	+71	14°	16°
92	Tmp	136	1.380	13:27:21	13:30:18	0	2m57s	+174	16°	16°
93	Tmp	137	2.340	13:29:02	13:32:12	0	3m10s	+187	16°	16°
94	Tmp	140	3.730	13:31:36	13:36:06	0	4m30s	+267	16°	16°
98	Tmp	142	0.800	13:41:05	13:41:20	0	15s	+12	14°	16°
99	Tmp	143	0.390	13:43:19	13:43:33	0	14s	+11	15°	16°
100	Tmp	145	1.700	13:50:03	13:50:15	0	12s	+9	16°	16°
101	Tmp	145	2.280	13:50:50	13:51:11	0	21s	+18	16°	16°

Etapa B	Num 86	Pen 0	PCZ 8	Total PP 2808	PG 5
----------------	---------------	--------------	--------------	----------------------	-------------

n° 17	A PP 2732	12°	B PP 2808	16°	Tot PP 5540	Col. 13°
--------------	------------------	-----	------------------	-----	--------------------	-----------------

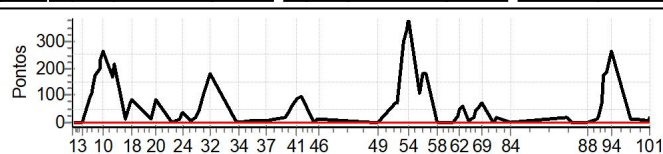



ENDURO DOS IPES 2023 DIA 2 - MINEIRO E COPA SUL MINEIRA



Performance Individual

PC	Tp	Trc	DistPC	Ideal	Passagem	Pen	Erro	Pontos	NoPC	AtePC
N u m	87	87 / Diego Goncalves								
		Cat / NL / Largada		Novato / 14 / 08:54:30						
		Montes Claros			TM					
PC	Tp	Trc	DistPC	Ideal	Passagem	Pen	Erro	Pontos	NoPC	AtePC
1	Tmp	2	0.590	08:55:41	08:55:43	0	2s	0	4°	4°
2	Tmp	2	2.850	08:59:47	08:59:52	0	5s	+2	14°	13°
3	Tmp	2	3.430	09:00:51	09:00:56	0	5s	+2	14°	14°
4	Tmp	5	4.610	09:04:34	09:05:28	0	54s	+51	12°	12°
5	Tmp	6	4.990	09:05:19	09:06:25	0	1m06s	+63	9°	9°
6	Tmp	7	0.200	09:06:03	09:07:17	0	1m14s	+71	7°	9°
7	Tmp	8	0.550	09:06:55	09:08:20	0	1m25s	+82	7°	8°
8	Tmp	12	1.570	09:09:15	09:10:48	0	1m33s	+90	7°	7°
9	Tmp	13	1.770	09:09:49	09:11:40	0	1m51s	+108	7°	7°
10	Tmp	15	2.200	09:11:07	09:12:55	0	1m48s	+105	5°	7°
11	Tmp	20	2.720	09:15:40	09:15:50	0	10s	+7	6°	7°
12	Tmp	22	3.530	09:16:51	09:17:22	0	31s	+28	6°	7°
13	Tmp	24	3.720	09:22:27	09:22:21	0	6s	-9	6°	7°
14	Tmp	26	4.750	09:24:53	09:25:07	0	14s	+11	3°	7°
18	Tmp	27	0.000	09:26:06	09:26:18	0	12s	+9	3°	7°
19	Tmp	30	0.670	09:35:40	09:35:44	0	4s	+1	8°	7°
20	Tmp	31	1.450	09:38:04	09:38:35	0	31s	+28	10°	7°
21	Tmp	36	4.170	09:45:47	09:45:47	0	0s	0	3°	7°
22	Tmp	39	2.070	09:50:19	09:50:20	0	1s	0	2°	7°
23	Tmp	40	2.500	09:51:11	09:51:21	0	10s	+7	8°	7°
24	Tmp	40	3.010	09:51:51	09:51:56	0	5s	+2	8°	7°
25	Tmp	43	3.510	09:55:49	09:55:55	0	6s	+3	9°	7°
26	Tmp	44	4.810	09:58:15	09:58:16	0	1s	0	2°	7°
27	Tmp	47	0.310	09:59:48	10:00:15	0	27s	+24	8°	7°
28	Tmp	49	1.400	10:02:02	10:02:28	0	26s	+23	9°	5°
32	Tmp	53	0.670	10:06:02	10:06:20	0	18s	+15	5°	5°
33	Tmp	60	0.140	10:18:26	10:18:30	0	4s	+1	8°	5°
34	Tmp	60	1.130	10:20:25	10:20:28	0	3s	0	2°	5°
36	Tmp	62	0.410	10:26:41	10:26:49	0	8s	+5	15°	5°
37	Tmp	64	1.060	10:34:10	10:34:19	0	9s	+6	16°	5°
38	Tmp	67	1.810	10:44:00	10:44:09	0	9s	+6	9°	5°
39	Tmp	69	2.580	10:45:45	10:45:56	0	11s	+8	7°	5°
40	Tmp	70	3.280	10:47:25	10:47:35	0	10s	+7	7°	5°
41	Tmp	70	4.400	10:49:40	10:49:46	0	6s	+3	2°	5°
42	Tmp	71	4.940	10:50:34	10:50:34	0	0s	0	1°	5°
43	Tmp	72	0.460	10:52:04	10:52:07	0	3s	0	1°	5°
44	Tmp	74	1.720	10:58:52	10:58:56	0	4s	+1	8°	4°
45	Tmp	74	2.620	11:00:15	11:00:21	0	6s	+3	9°	4°
46	Tmp	74	2.900	11:00:41	11:00:48	0	7s	+4	10°	4°

Etapa A	Num 87	Pen 0	PCZ 7	Total PP 785	PG 18
----------------	---------------	--------------	--------------	---------------------	--------------

47	Tmp	77	0.440	11:26:41	11:26:44	0	3s	0	3°	3°
48	Tmp	78	1.760	11:28:56	11:29:00	0	4s	+1	12°	12°
49	Tmp	78	2.850	11:30:45	11:30:45	0	0s	0	3°	12°
50	Tmp	83	4.610	11:40:01	11:40:32	0	31s	+28	10°	10°
51	Tmp	84	4.990	11:40:47	11:41:08	0	21s	+18	4°	6°
52	Tmp	87	1.130	11:43:43	11:43:59	0	16s	+13	6°	5°
53	Tmp	90	1.800	11:45:20	11:45:28	0	8s	+5	4°	6°
54	Tmp	91	2.270	11:46:24	11:47:12	0	48s	+45	6°	6°
55	Tmp	93	2.510	11:52:03	11:52:19	0	16s	+13	8°	6°
56	Tmp	95	3.210	11:53:38	11:54:08	0	30s	+27	10°	6°
57	Tmp	97	4.000	11:55:31	11:55:51	0	20s	+17	10°	7°
58	Tmp	100	4.440	12:01:11	12:01:13	0	2s	0	3°	7°

PC	Tp	Trc	DistPC	Ideal	Passagem	Pen	Erro	Pontos	NoPC	AtePC
59	Tmp	102	0.060	12:02:36	12:02:44	0	8s	+5	13°	7°
60	Tmp	105	4.050	12:09:01	12:09:02	0	1s	0	3°	7°
61	Tmp	108	0.760	12:12:01	12:12:11	0	10s	+7	6°	6°
62	Tmp	108	1.180	12:12:51	12:13:09	0	18s	+15	6°	6°
63	Tmp	108	1.840	12:14:11	12:14:14	0	3s	0	2°	6°
64	Tmp	111	2.400	12:17:25	12:17:28	0	3s	0	3°	6°
65	Tmp	112	2.980	12:18:21	12:18:27	0	6s	+3	7°	6°
66	Tmp	114	3.810	12:19:48	12:19:49	0	1s	0	2°	6°
67	Tmp	114	4.440	12:21:04	12:22:44	0	1m40s	+97	10°	7°
68	Tmp	115	4.850	12:21:53	12:23:32	0	1m39s	+96	10°	8°
69	Tmp	116	0.580	12:23:48	12:25:19	0	1m31s	+88	10°	8°
70	Tmp	118	0.750	12:29:17	12:29:22	0	5s	+2	6°	8°
71	Tmp	118	1.230	12:30:40	12:30:44	0	4s	+1	6°	8°
72	Tmp	118	1.430	12:31:14	12:31:24	0	10s	+7	7°	8°
84	Tmp	120	2.530	12:38:16	12:38:55	0	39s	+36	15°	8°
85	Tmp	124	0.810	13:07:08	13:07:19	0	11s	+8	7°	8°
86	Tmp	127	1.730	13:09:26	13:09:25	0	1s	0	3°	8°
87	Tmp	129	4.930	13:14:07	13:14:12	0	5s	+2	14°	8°
88	Tmp	130	1.930	13:17:28	13:17:32	0	4s	+1	14°	8°
89	Tmp	133	0.120	13:22:11	13:22:24	0	13s	+10	12°	8°
90	Tmp	133	0.450	13:23:07	13:23:25	0	18s	+15	13°	8°
91	Tmp	135	0.910	13:24:38	13:24:53	0	15s	+12	8°	8°
92	Tmp	136	1.380	13:25:51	13:26:03	0	12s	+9	6°	7°
93	Tmp	137	2.340	13:27:32	13:27:35	0	3s	0	2°	7°
94	Tmp	140	3.730	13:30:06	13:30:38	0	32s	+29	8°	7°
98	Tmp	142	0.800	13:39:35	13:39:46	0	11s	+8	12°	7°
99	Tmp	143	0.390	13:41:49	13:41:54	0	5s	+2	10°	7°
100	Tmp	145	1.700	13:48:33	13:48:37	0	4s	+1	10°	7°
101	Tmp	145	2.280	13:49:20	13:49:22	0	2s	0	2°	7°

Etapa B	Num 87	Pen 0	PCZ 10	Total PP 621	PG 14
----------------	---------------	--------------	---------------	---------------------	--------------

n° 14	A PP 785	4°	B PP 621	7°	Tot PP 1406	Col. 5°
--------------	-----------------	-----------	-----------------	-----------	--------------------	----------------

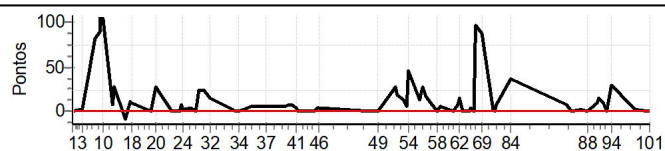



ENDURO DOS IPES 2023 DIA 2 - MINEIRO E COPA SUL MINEIRA



Performance Individual

PC	Tp	Trc	DistPC	Ideal	Passagem	Pen	Erro	Pontos	NoPC	AtePC
N u m	88	88 / Felipe Miareli								
		Cat / NL / Largada		GPS / 7 / 09:00:30						
		Campos Gerais - MG			KTM					

PC	Tp	Trc	DistPC	Ideal	Passagem	Pen	Erro	Pontos	NoPC	AtePC
1	Tmp	2	0.590	09:01:41	09:01:42	0	1s	0	2°	2°
2	Tmp	2	2.850	09:05:47	09:05:42	0	5s	-6	9°	8°
3	Tmp	2	3.430	09:06:51	09:06:42	0	9s	-18	9°	8°
4	Tmp	5	4.610	09:10:34	09:11:42	0	1m08s	+65	4°	5°
5	Tmp	6	4.990	09:11:19	09:14:07	0	2m48s	+165	4°	4°
6	Tmp	7	0.200	09:12:03	09:15:11	0	3m08s	+185	4°	4°
7	Tmp	8	0.550	09:12:55	09:16:17	0	3m22s	+199	4°	4°
8	Tmp	12	1.570	09:15:15	09:19:17	0	4m02s	+239	4°	4°
9	Tmp	13	1.770	09:15:49	09:20:06	0	4m17s	+254	4°	4°
10	Tmp	15	2.200	09:17:07	09:21:28	0	4m21s	+258	4°	4°
11	Tmp	20	2.720	09:21:40	09:23:24	0	1m44s	+101	4°	4°
12	Tmp	22	3.530	09:22:51	09:24:59	0	2m08s	+125	4°	4°
13	Tmp	24	3.720	09:28:27	09:28:25	0	2s	0	1°	4°
14	Tmp	26	4.750	09:30:53	09:31:30	0	37s	+34	4°	4°
18	Tmp	27	0.000	09:32:06	09:32:41	0	35s	+32	3°	4°
19	Tmp	30	0.670	09:41:40	09:41:37	0	3s	0	1°	4°
20	Tmp	31	1.450	09:44:04	09:44:25	0	21s	+18	3°	4°
21	Tmp	36	4.170	09:51:47	09:51:46	0	1s	0	2°	4°
22	Tmp	39	2.070	09:56:19	09:56:52	0	33s	+30	4°	4°
23	Tmp	40	2.500	09:57:11	09:57:49	0	38s	+35	4°	4°
24	Tmp	40	3.010	09:57:51	09:58:24	0	33s	+30	4°	4°
25	Tmp	43	3.510	10:01:49	10:01:54	0	5s	+2	1°	4°
26	Tmp	44	4.810	10:04:15	10:04:11	0	4s	-3	1°	4°
27	Tmp	47	0.310	10:05:48	10:06:06	0	18s	+15	1°	4°
28	Tmp	49	1.400	10:08:02	10:08:20	0	18s	+15	1°	4°
32	Tmp	53	0.670	10:12:02	10:12:32	0	30s	+27	1°	3°
33	Tmp	60	0.140	10:24:26	10:24:34	0	8s	+5	5°	3°
34	Tmp	60	1.130	10:26:25	10:26:26	0	1s	0	1°	3°
36	Tmp	62	0.410	10:32:41	10:32:47	0	6s	+3	3°	3°
37	Tmp	64	1.060	10:40:10	10:40:14	0	4s	+1	1°	3°
38	Tmp	67	1.810	10:50:00	10:58:34	0	8m34s	+511	8°	4°
39	Tmp	69	2.580	10:51:45	11:00:14	0	8m29s	+506	8°	4°
40	Tmp	70	3.280	10:53:25	11:13:22	0	19m57s	+900	9°	6°
41	Tmp	70	4.400	10:55:40	11:15:29	0	19m49s	+900	9°	6°
42	Tmp	71	4.940	10:56:34	11:16:15	0	19m41s	+900	9°	6°
43	Tmp	72	0.460	10:58:04	11:17:39	0	19m35s	+900	9°	6°
44	Tmp	74	1.720	11:04:52	11:19:25	0	14m33s	+870	9°	6°
45	Tmp	74	2.620	11:06:15	11:20:49	0	14m34s	+871	9°	7°
46	Tmp	74	2.900	11:06:41	11:21:15	0	14m34s	+871	9°	8°

Etapa A	Num	88	Pen	0	PCZ	5	Total PP	9094	PG	13
----------------	-----	----	-----	---	-----	---	----------	------	----	----

47	Tmp	77	0.440	11:32:41	11:32:43	0	2s	0	3°	3°
48	Tmp	78	1.760	11:34:56	11:34:59	0	3s	0	3°	3°
49	Tmp	78	2.850	11:36:45	11:36:42	0	3s	0	3°	3°
50	Tmp	83	4.610	11:46:01	11:47:42	0	1m41s	+98	7°	7°
51	Tmp	84	4.990	11:46:47	11:48:37	0	1m50s	+107	6°	6°
52	Tmp	87	1.130	11:49:43	11:51:36	0	1m53s	+110	6°	6°
53	Tmp	90	1.800	11:51:20	11:53:11	0	1m51s	+108	5°	6°
54	Tmp	91	2.270	11:52:24	11:54:29	0	2m05s	+122	4°	6°
55	Tmp	93	2.510	11:58:03	11:58:15	0	12s	+9	5°	6°
56	Tmp	95	3.210	11:59:38	11:59:51	0	13s	+10	1°	4°
57	Tmp	97	4.000	12:01:31	12:01:35	0	4s	+1	1°	4°
58	Tmp	100	4.440	12:07:11	12:07:10	0	1s	0	2°	4°

PC	Tp	Trc	DistPC	Ideal	Passagem	Pen	Erro	Pontos	NoPC	AtePC
59	Tmp	102	0.060	12:08:36	12:08:39	0	3s	0	1°	4°
60	Tmp	105	4.050	12:15:01	12:15:05	0	4s	+1	6°	4°
61	Tmp	108	0.760	12:18:01	12:18:06	0	5s	+2	1°	4°
62	Tmp	108	1.180	12:18:51	12:19:02	0	11s	+8	1°	4°
63	Tmp	108	1.840	12:20:11	12:20:18	0	7s	+4	1°	4°
64	Tmp	111	2.400	12:23:25	12:23:25	0	0s	0	2°	4°
65	Tmp	112	2.980	12:24:21	12:24:27	0	6s	+3	1°	4°
66	Tmp	114	3.810	12:25:48	12:25:46	0	2s	0	1°	4°
67	Tmp	114	4.440	12:27:04	12:27:04	0	0s	0	1°	4°
68	Tmp	115	4.850	12:27:53	12:27:51	0	2s	0	1°	4°
69	Tmp	116	0.580	12:29:48	12:29:53	0	5s	+2	1°	3°
70	Tmp	118	0.750	12:35:17	12:35:18	0	1s	0	1°	3°
71	Tmp	118	1.230	12:36:40	12:36:46	0	6s	+3	1°	2°
72	Tmp	118	1.430	12:37:14	12:37:25	0	11s	+8	1°	2°
84	Tmp	120	2.530	12:44:16	12:44:13	0	3s	0	2°	2°
85	Tmp	124	0.810	13:13:08	13:13:31	0	23s	+20	3°	2°
86	Tmp	127	1.730	13:15:26	13:15:22	0	4s	-3	3°	2°
87	Tmp	129	4.930	13:20:07	13:20:02	0	5s	-6	5°	2°
88	Tmp	130	1.930	13:23:28	13:23:21	0	7s	-12	5°	2°
89	Tmp	133	0.120	13:28:11	13:28:06	0	5s	-6	3°	2°
90	Tmp	133	0.450	13:29:07	13:28:56	0	11s	-24	5°	2°
91	Tmp	135	0.910	13:30:38	13:30:49	0	11s	+8	2°	2°
92	Tmp	136	1.380	13:31:51	13:33:22	0	1m31s	+88	5°	2°
93	Tmp	137	2.340	13:33:32	13:35:02	0	1m30s	+87	5°	2°
94	Tmp	140	3.730	13:36:06	13:38:04	0	1m58s	+115	4°	2°
98	Tmp	142	0.800	13:45:35	13:45:40	0	5s	+2	1°	1°
99	Tmp	143	0.390	13:47:49	13:47:49	0	0s	0	1°	1°
100	Tmp	145	1.700	13:54:33	13:54:36	0	3s	0	2°	1°
101	Tmp	145	2.280	13:55:20	13:55:23	0	3s	0	1°	1°

Etapa B	Num	88	Pen	0	PCZ	14	Total PP	967	PG	25
----------------	-----	----	-----	---	-----	----	----------	-----	----	----

n°	7	A	PP	9094	8°	B	PP	967	1°	Tot PP	10061	Col.	5°
----	---	---	----	------	----	---	----	-----	----	--------	-------	------	----

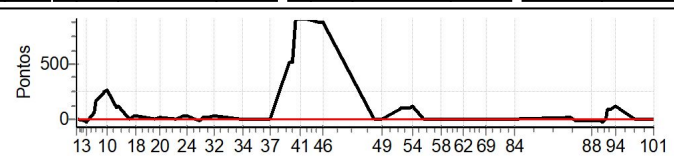



ENDURO DOS IPES 2023 DIA 2 - MINEIRO E COPA SUL MINEIRA



Performance Individual

PC	Tp	Trc	DistPC	Ideal	Passagem	Pen	Erro	Pontos	NoPC	AtePC
N u m	89	89 / Henrique Rodrigues								
		Cat / NL / Largada		GPS / 8 / 09:01:00						
		Varginha-mg			KTM FREERIDE					

PC	Tp	Trc	DistPC	Ideal	Passagem	Pen	Erro	Pontos	NoPC	AtePC
1	Tmp	2	0.590	09:02:11	09:02:13	0	2s	0	1°	1°
2	Tmp	2	2.850	09:06:17	09:06:19	0	2s	0	2°	1°
3	Tmp	2	3.430	09:07:21	09:07:23	0	2s	0	2°	1°
4	Tmp	5	4.610	09:11:04	09:13:52	0	2m48s	+165	8°	8°
5	Tmp	6	4.990	09:11:49	09:14:51	0	3m02s	+179	5°	7°
6	Tmp	7	0.200	09:12:33	09:16:02	0	3m29s	+206	5°	6°
7	Tmp	8	0.550	09:13:25	09:17:24	0	3m59s	+236	6°	6°
8	Tmp	12	1.570	09:15:45	09:21:12	0	5m27s	+324	8°	6°
9	Tmp	13	1.770	09:16:19	09:37:31	0	21m12s	+900	9°	9°
10	Tmp	15	2.200	09:17:37	09:40:24	0	22m47s	+900	9°	9°
11	Tmp	20	2.720	09:22:10	09:50:00	0	27m50s	+900	9°	9°
12	Tmp	22	3.530	09:23:21	09:52:27	0	29m06s	+900	9°	9°
13	Tmp	24	3.720	09:28:57	09:55:06	0	26m09s	+900	9°	9°
14	Tmp	26	4.750	09:31:23	10:01:16	0	29m53s	+900	9°	9°
18	Tmp	27	0.000	09:32:36	10:02:56	0	30m20s	+1800	9°	9°
19	Tmp	30	0.670	09:42:10	10:05:44	0	23m34s	+900	9°	9°
20	Tmp	31	1.450	09:44:34	10:10:32	0	25m58s	+900	9°	9°
21	Tmp	36	4.170	09:52:17	10:14:39	0	22m22s	+900	9°	9°
22	Tmp	39	2.070	09:56:49	10:19:33	0	22m44s	+900	9°	9°
23	Tmp	40	2.500	09:57:41	10:20:53	0	23m12s	+900	9°	9°
24	Tmp	40	3.010	09:58:21	10:21:41	0	23m20s	+900	9°	9°
25	Tmp	43	3.510	10:02:19	10:23:07	0	20m48s	+900	9°	9°
26	Tmp	44	4.810	10:04:45	10:26:14	0	21m29s	+900	9°	9°
27	Tmp	47	0.310	10:06:18	10:29:52	0	23m34s	+900	9°	9°
28	Tmp	49	1.400	10:08:32	10:32:53	0	24m21s	+900	9°	9°
32	Tmp	53	0.670	10:12:32	10:38:59	0	26m27s	+900	9°	9°
33	Tmp	60	0.140	10:24:56	10:44:18	0	19m22s	+900	9°	9°
34	Tmp	60	1.130	10:26:55	10:45:57	0	19m02s	+900	9°	9°
36	Tmp	62	0.410	10:33:11	10:49:06	0	15m55s	+900	9°	9°
37	Tmp	64	1.060	10:40:40	10:58:07	0	17m27s	+900	9°	9°
38	Tmp	67	1.810	10:50:30	11:04:09	0	13m39s	+816	9°	9°
39	Tmp	69	2.580	10:52:15	11:06:27	0	14m12s	+849	9°	9°
40	Tmp	70	3.280	10:53:55	11:08:43	0	14m48s	+885	8°	9°
41	Tmp	70	4.400	10:56:10	11:11:35	0	15m25s	+900	8°	9°
42	Tmp	71	4.940	10:57:04	11:12:34	0	15m30s	+900	8°	9°
43	Tmp	72	0.460	10:58:34	11:14:29	0	15m55s	+900	8°	9°
44	Tmp	74	1.720	11:05:22	11:17:52	0	12m30s	+747	8°	9°
45	Tmp	74	2.620	11:06:45	11:19:40	0	12m55s	+772	8°	9°
46	Tmp	74	2.900	11:07:11	11:20:15	0	13m04s	+781	8°	9°

Etapa A	Num	89	Pen	0	PCZ	3	Total PP	29360	PG	12
---------	-----	----	-----	---	-----	---	----------	-------	----	----

47	Tmp	77	0.440	11:33:11	11:33:13	0	2s	0	2°	2°
48	Tmp	78	1.760	11:35:26	11:35:29	0	3s	0	2°	2°
49	Tmp	78	2.850	11:37:15	11:37:16	0	1s	0	2°	2°
50	Tmp	83	4.610	11:46:31	11:48:07	0	1m36s	+93	6°	5°
51	Tmp	84	4.990	11:47:17	11:49:14	0	1m57s	+114	7°	7°
52	Tmp	87	1.130	11:50:13	11:53:23	0	3m10s	+187	8°	7°
53	Tmp	90	1.800	11:51:50	11:55:21	0	3m31s	+208	7°	7°
54	Tmp	91	2.270	11:52:54	11:57:23	0	4m29s	+266	7°	7°
55	Tmp	93	2.510	11:58:33	11:58:58	0	25s	+22	6°	7°
56	Tmp	95	3.210	12:00:08	12:01:13	0	1m05s	+62	5°	7°
57	Tmp	97	4.000	12:02:01	12:03:09	0	1m08s	+65	5°	7°
58	Tmp	100	4.440	12:07:41	12:07:42	0	1s	0	1°	7°

PC	Tp	Trc	DistPC	Ideal	Passagem	Pen	Erro	Pontos	NoPC	AtePC
59	Tmp	102	0.060	12:09:06	12:09:23	0	17s	+14	7°	7°
60	Tmp	105	4.050	12:15:31	12:15:35	0	4s	+1	5°	7°
61	Tmp	108	0.760	12:18:31	12:19:07	0	36s	+33	7°	7°
62	Tmp	108	1.180	12:19:21	12:20:22	0	1m01s	+58	7°	7°
63	Tmp	108	1.840	12:20:41	12:21:48	0	1m07s	+64	7°	7°
64	Tmp	111	2.400	12:23:55	12:23:57	0	2s	0	1°	7°
65	Tmp	112	2.980	12:24:51	12:25:21	0	30s	+27	5°	7°
66	Tmp	114	3.810	12:26:18	12:27:00	0	42s	+39	5°	7°
67	Tmp	114	4.440	12:27:34	12:28:28	0	54s	+51	5°	7°
68	Tmp	115	4.850	12:28:23	12:29:31	0	1m08s	+65	5°	6°
69	Tmp	116	0.580	12:30:18	12:34:46	0	4m28s	+265	7°	7°
70	Tmp	118	0.750	12:35:47	12:36:07	0	20s	+17	5°	7°
71	Tmp	118	1.230	12:37:10	12:38:00	0	50s	+47	5°	7°
72	Tmp	118	1.430	12:37:44	12:38:47	0	1m03s	+60	5°	7°
84	Tmp	120	2.530	12:44:46	12:44:44	0	2s	0	1°	7°
85	Tmp	124	0.810	13:13:38	13:18:25	0	4m47s	+284	8°	7°
86	Tmp	127	1.730	13:15:56	13:19:44	0	3m48s	+225	8°	7°
87	Tmp	129	4.930	13:20:37	13:23:29	0	2m52s	+169	8°	7°
88	Tmp	130	1.930	13:23:58	13:26:13	0	2m15s	+132	8°	7°
89	Tmp	133	0.120	13:28:41	13:30:44	0	2m03s	+120	7°	7°
90	Tmp	133	0.450	13:29:37	13:31:52	0	2m15s	+132	7°	7°
91	Tmp	135	0.910	13:31:08	13:36:16	0	5m08s	+305	9°	7°
92	Tmp	136	1.380	13:32:21	13:40:25	0	8m04s	+481	9°	7°
93	Tmp	137	2.340	13:34:02	13:42:19	0	8m17s	+494	9°	7°
94	Tmp	140	3.730	13:36:36	13:46:37	0	10m01s	+598	9°	7°
98	Tmp	142	0.800	13:46:05	13:52:30	0	6m25s	+382	9°	7°
99	Tmp	143	0.390	13:48:19	13:56:22	0	8m03s	+480	9°	7°
100	Tmp	145	1.700	13:55:03	14:00:21	0	5m18s	+315	9°	7°
101	Tmp	145	2.280	13:55:50	14:01:20	0	5m30s	+327	9°	7°

Etapa B	Num	89	Pen	0	PCZ	6	Total PP	6202	PG	14
---------	-----	----	-----	---	-----	---	----------	------	----	----

n°	8	A	PP	29360	9°	B	PP	6202	7°	Tot PP	35562	Col.	9°
----	---	---	----	-------	----	---	----	------	----	--------	-------	------	----

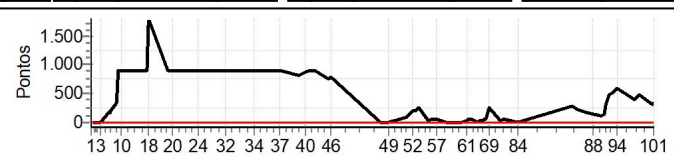



ENDURO DOS IPES 2023 DIA 2 - MINEIRO E COPA SUL MINEIRA



Performance Individual

PC	Tp	Trc	DistPC	Ideal	Passagem	Pen	Erro	Pontos	NoPC	AtePC
N u m	90	90 / Lucas de Jesus Resende								
		Cat / NL / Largada		GPS / 4 / 08:59:00						
		Resende Costa			CRF 250F					
PC	Tp	Trc	DistPC	Ideal	Passagem	Pen	Erro	Pontos	NoPC	AtePC
1	Tmp	2	0.590	09:00:11	09:00:13	0	2s	0	3°	3°
2	Tmp	2	2.850	09:04:17	09:04:20	0	3s	0	5°	2°
3	Tmp	2	3.430	09:05:21	09:05:19	0	2s	0	4°	2°
4	Tmp	5	4.610	09:09:04	09:09:56	0	52s	+49	2°	2°
5	Tmp	6	4.990	09:09:49	09:10:48	0	59s	+56	2°	2°
6	Tmp	7	0.200	09:10:33	09:11:41	0	1m08s	+65	2°	2°
7	Tmp	8	0.550	09:11:25	09:12:42	0	1m17s	+74	1°	2°
8	Tmp	12	1.570	09:13:45	09:15:04	0	1m19s	+76	2°	2°
9	Tmp	13	1.770	09:14:19	09:15:57	0	1m38s	+95	1°	1°
10	Tmp	15	2.200	09:15:37	09:17:33	0	1m56s	+113	1°	1°
11	Tmp	20	2.720	09:20:10	09:20:17	0	7s	+4	1°	1°
12	Tmp	22	3.530	09:21:21	09:22:01	0	40s	+37	1°	1°
13	Tmp	24	3.720	09:26:57	09:27:01	0	4s	+1	3°	1°
14	Tmp	26	4.750	09:29:23	09:29:49	0	26s	+23	2°	1°
18	Tmp	27	0.000	09:30:36	09:30:59	0	23s	+20	1°	1°
19	Tmp	30	0.670	09:40:10	09:40:21	0	11s	+8	7°	1°
20	Tmp	31	1.450	09:42:34	09:43:19	0	45s	+42	5°	1°
21	Tmp	36	4.170	09:50:17	09:50:19	0	2s	0	5°	1°
22	Tmp	39	2.070	09:54:49	09:58:55	0	4m06s	+243	8°	2°
23	Tmp	40	2.500	09:55:41	09:59:50	0	4m09s	+246	8°	2°
24	Tmp	40	3.010	09:56:21	10:00:24	0	4m03s	+240	8°	3°
25	Tmp	43	3.510	10:00:19	10:01:58	0	1m39s	+96	7°	3°
26	Tmp	44	4.810	10:02:45	10:04:08	0	1m23s	+80	6°	3°
27	Tmp	47	0.310	10:04:18	10:06:01	0	1m43s	+100	4°	3°
28	Tmp	49	1.400	10:06:32	10:08:09	0	1m37s	+94	4°	3°
32	Tmp	53	0.670	10:10:32	10:12:43	0	2m11s	+128	4°	4°
33	Tmp	60	0.140	10:22:56	10:23:03	0	7s	+4	4°	4°
34	Tmp	60	1.130	10:24:55	10:25:02	0	7s	+4	4°	4°
36	Tmp	62	0.410	10:31:11	10:31:15	0	4s	+1	1°	4°
37	Tmp	64	1.060	10:38:40	10:38:53	0	13s	+10	5°	4°
38	Tmp	67	1.810	10:48:30	10:48:46	0	16s	+13	6°	3°
39	Tmp	69	2.580	10:50:15	10:50:36	0	21s	+18	2°	3°
40	Tmp	70	3.280	10:51:55	10:52:15	0	20s	+17	1°	3°
41	Tmp	70	4.400	10:54:10	10:54:51	0	41s	+38	2°	3°
42	Tmp	71	4.940	10:55:04	10:55:38	0	34s	+31	1°	3°
43	Tmp	72	0.460	10:56:34	10:57:04	0	30s	+27	1°	3°
44	Tmp	74	1.720	11:03:22	11:03:42	0	20s	+17	5°	3°
45	Tmp	74	2.620	11:04:45	11:04:46	0	1s	0	2°	3°
46	Tmp	74	2.900	11:05:11	11:05:19	0	8s	+5	2°	3°

PC	Tp	Trc	DistPC	Ideal	Passagem	Pen	Erro	Pontos	NoPC	AtePC
59	Tmp	102	0.060	12:07:06	12:07:12	0	6s	+3	4°	5°
60	Tmp	105	4.050	12:13:31	12:13:33	0	2s	0	2°	5°
61	Tmp	108	0.760	12:16:31	12:16:48	0	17s	+14	5°	5°
62	Tmp	108	1.180	12:17:21	12:17:52	0	31s	+28	5°	5°
63	Tmp	108	1.840	12:18:41	12:19:18	0	37s	+34	6°	5°
64	Tmp	111	2.400	12:21:55	12:22:27	0	32s	+29	7°	5°
65	Tmp	112	2.980	12:22:51	12:23:47	0	56s	+53	6°	5°
66	Tmp	114	3.810	12:24:18	12:25:16	0	58s	+55	6°	5°
67	Tmp	114	4.440	12:25:34	12:26:35	0	1m01s	+58	6°	5°
68	Tmp	115	4.850	12:26:23	12:27:34	0	1m11s	+68	6°	5°
69	Tmp	116	0.580	12:28:18	12:29:27	0	1m09s	+66	5°	5°
70	Tmp	118	0.750	12:33:47	12:34:08	0	21s	+18	7°	5°
71	Tmp	118	1.230	12:35:10	12:36:40	0	1m30s	+87	6°	5°
72	Tmp	118	1.430	12:35:44	12:37:19	0	1m35s	+92	6°	5°
84	Tmp	120	2.530	12:42:46	12:42:42	0	4s	-3	6°	5°
85	Tmp	124	0.810	13:11:38	13:13:37	0	1m59s	+116	6°	6°
86	Tmp	127	1.730	13:13:56	13:15:26	0	1m30s	+87	6°	6°
87	Tmp	129	4.930	13:18:37	13:19:37	0	1m00s	+57	6°	6°
88	Tmp	130	1.930	13:21:58	13:22:35	0	37s	+34	6°	6°
89	Tmp	133	0.120	13:26:41	13:26:53	0	12s	+9	4°	6°
90	Tmp	133	0.450	13:27:37	13:27:46	0	9s	+6	2°	6°
91	Tmp	135	0.910	13:29:08	13:29:52	0	44s	+41	3°	6°
92	Tmp	136	1.380	13:30:21	13:31:07	0	46s	+43	2°	6°
93	Tmp	137	2.340	13:32:02	13:32:38	0	36s	+33	2°	6°
94	Tmp	140	3.730	13:34:36	13:35:38	0	1m02s	+59	2°	6°
98	Tmp	142	0.800	13:44:05	13:45:59	0	1m54s	+111	6°	6°
99	Tmp	143	0.390	13:46:19	13:47:59	0	1m40s	+97	6°	6°
100	Tmp	145	1.700	13:53:03	13:53:05	0	2s	0	3°	6°
101	Tmp	145	2.280	13:53:50	13:53:57	0	7s	+4	4°	6°

Etapa B	Num	90	Pen	0	PCZ	3	Total PP	2143	PG	15
---------	-----	----	-----	---	-----	---	----------	------	----	----

n°	4	A	PP	2075	3°	B	PP	2143	6°	Tot PP	4218	Col.	4°
----	---	---	----	------	----	---	----	------	----	--------	------	------	----

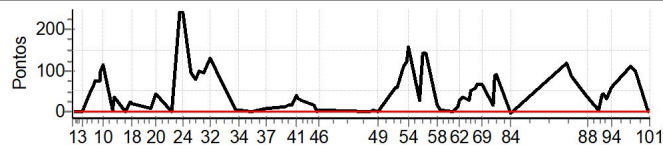

PC	Tp	Trc	DistPC	Ideal	Passagem	Pen	Erro	Pontos	NoPC	AtePC
Etapa A Num 90 Pen 0 PCZ 5 Total PP 2075 PG 20										
47	Tmp	77	0.440	11:31:11	11:31:15	0	4s	+1	5°	5°
48	Tmp	78	1.760	11:33:26	11:33:34	0	8s	+5	7°	7°
49	Tmp	78	2.850	11:35:15	11:35:16	0	1s	0	5°	7°
50	Tmp	83	4.610	11:44:31	11:45:33	0	1m02s	+59	4°	3°
51	Tmp	84	4.990	11:45:17	11:46:21	0	1m04s	+61	3°	4°
52	Tmp	87	1.130	11:48:13	11:50:04	0	1m51s	+108	5°	5°
53	Tmp	90	1.800	11:49:50	11:51:54	0	2m04s	+121	6°	5°
54	Tmp	91	2.270	11:50:54	11:53:32	0	2m38s	+155	6°	5°
55	Tmp	93	2.510	11:56:33	11:57:03	0	30s	+27	7°	5°
56	Tmp	95	3.210	11:58:08	12:00:33	0	2m25s	+142	6°	5°
57	Tmp	97	4.000	12:00:01	12:02:26	0	2m25s	+142	6°	5°
58	Tmp	100	4.440	12:05:41	12:06:01	0	20s	+17	7°	5°





ENDURO DOS IPES 2023 DIA 2 - MINEIRO E COPA SUL MINEIRA



Performance Individual

PC	Tp	Trc	DistPC	Ideal	Passagem	Pen	Erro	Pontos	NoPC	AtePC
N u m	91	91 / Fernando Pereira								
		Cat / NL / Largada			GPS / 6 / 09:00:00					
		Itumirin			CRF 230					
PC	Tp	Trc	DistPC	Ideal	Passagem	Pen	Erro	Pontos	NoPC	AtePC
1	Tmp	2	0.590	09:01:11	09:01:16	0	5s	+2	7°	7°
2	Tmp	2	2.850	09:05:17	09:05:16	0	1s	0	3°	6°
3	Tmp	2	3.430	09:06:21	09:06:14	0	7s	-12	8°	7°
4	Tmp	5	4.610	09:10:04	09:11:39	0	1m35s	+92	6°	6°
5	Tmp	6	4.990	09:10:49	09:14:15	0	3m26s	+203	7°	5°
6	Tmp	7	0.200	09:11:33	09:15:14	0	3m41s	+218	7°	5°
7	Tmp	8	0.550	09:12:25	09:16:19	0	3m54s	+231	5°	5°
8	Tmp	12	1.570	09:14:45	09:19:19	0	4m34s	+271	5°	5°
9	Tmp	13	1.770	09:15:19	09:20:32	0	5m13s	+310	5°	5°
10	Tmp	15	2.200	09:16:37	09:22:16	0	5m39s	+336	5°	5°
11	Tmp	20	2.720	09:21:10	09:24:41	0	3m31s	+208	5°	5°
12	Tmp	22	3.530	09:22:21	09:26:17	0	3m56s	+233	5°	5°
13	Tmp	24	3.720	09:27:57	09:28:36	0	39s	+36	6°	5°
14	Tmp	26	4.750	09:30:23	09:32:00	0	1m37s	+94	6°	5°
18	Tmp	27	0.000	09:31:36	09:33:26	0	1m50s	+107	6°	5°
19	Tmp	30	0.670	09:41:10	09:41:15	0	5s	+2	5°	5°
20	Tmp	31	1.450	09:43:34	09:44:22	0	48s	+45	6°	5°
21	Tmp	36	4.170	09:51:17	09:51:16	0	1s	0	3°	5°
22	Tmp	39	2.070	09:55:49	09:58:20	0	2m31s	+148	7°	5°
23	Tmp	40	2.500	09:56:41	09:59:43	0	3m02s	+179	7°	6°
24	Tmp	40	3.010	09:57:21	10:00:34	0	3m13s	+190	7°	6°
25	Tmp	43	3.510	10:01:19	10:07:53	0	6m34s	+391	8°	7°
26	Tmp	44	4.810	10:03:45	10:10:28	0	6m43s	+400	8°	7°
27	Tmp	47	0.310	10:05:18	10:16:02	0	10m44s	+641	8°	7°
28	Tmp	49	1.400	10:07:32	10:19:07	0	11m35s	+692	8°	7°
32	Tmp	53	0.670	10:11:32	10:25:53	0	14m21s	+858	8°	8°
33	Tmp	60	0.140	10:23:56	10:31:53	0	7m57s	+474	8°	8°
34	Tmp	60	1.130	10:25:55	10:33:33	0	7m38s	+455	8°	8°
36	Tmp	62	0.410	10:32:11	10:37:37	0	5m26s	+323	8°	8°
37	Tmp	64	1.060	10:39:40	10:40:58	0	1m18s	+75	8°	8°
38	Tmp	67	1.810	10:49:30	10:49:34	0	4s	+1	4°	8°
39	Tmp	69	2.580	10:51:15	10:54:53	0	3m38s	+215	7°	8°
40	Tmp	70	3.280	10:52:55	10:57:10	0	4m15s	+252	7°	8°
41	Tmp	70	4.400	10:55:10	11:00:02	0	4m52s	+289	7°	8°
42	Tmp	71	4.940	10:56:04	11:01:14	0	5m10s	+307	7°	8°
43	Tmp	72	0.460	10:57:34	11:02:56	0	5m22s	+319	7°	8°
44	Tmp	74	1.720	11:04:22	11:05:54	0	1m32s	+89	7°	8°
45	Tmp	74	2.620	11:05:45	11:07:37	0	1m52s	+109	7°	8°
46	Tmp	74	2.900	11:06:11	11:08:07	0	1m56s	+113	7°	7°

Etapa A	Num 91	Pen 0	PCZ 2	Total PP 8920	PG 14
----------------	---------------	--------------	--------------	----------------------	--------------

47	Tmp	77	0.440	11:32:11	11:33:01	0	50s	+47	9°	9°
48	Tmp	78	1.760	11:34:26	11:35:04	0	38s	+35	9°	9°
49	Tmp	78	2.850	11:36:15	11:36:33	0	18s	+15	9°	9°
50	Tmp	83	4.610	11:45:31	11:45:32	0	1s	0	1°	6°
51	Tmp	84	4.990	11:46:17	11:46:25	0	8s	+5	1°	2°
52	Tmp	87	1.130	11:49:13	11:50:15	0	1m02s	+59	2°	2°
53	Tmp	90	1.800	11:50:50	11:52:03	0	1m13s	+70	3°	2°
54	Tmp	91	2.270	11:51:54	11:53:44	0	1m50s	+107	2°	2°
55	Tmp	93	2.510	11:57:33	11:57:42	0	9s	+6	2°	2°
56	Tmp	95	3.210	11:59:08	11:59:49	0	41s	+38	4°	2°
57	Tmp	97	4.000	12:01:01	12:01:38	0	37s	+34	4°	3°
58	Tmp	100	4.440	12:06:41	12:06:41	0	0s	0	3°	3°

PC	Tp	Trc	DistPC	Ideal	Passagem	Pen	Erro	Pontos	NoPC	AtePC
59	Tmp	102	0.060	12:08:06	12:08:12	0	6s	+3	3°	3°
60	Tmp	105	4.050	12:14:31	12:14:30	0	1s	0	1°	3°
61	Tmp	108	0.760	12:17:31	12:17:50	0	19s	+16	6°	3°
62	Tmp	108	1.180	12:18:21	12:18:57	0	36s	+33	6°	3°
63	Tmp	108	1.840	12:19:41	12:20:16	0	35s	+32	5°	3°
64	Tmp	111	2.400	12:22:55	12:22:55	0	0s	0	3°	3°
65	Tmp	112	2.980	12:23:51	12:24:04	0	13s	+10	4°	3°
66	Tmp	114	3.810	12:25:18	12:25:36	0	18s	+15	4°	3°
67	Tmp	114	4.440	12:26:34	12:27:02	0	28s	+25	4°	3°
68	Tmp	115	4.850	12:27:23	12:27:50	0	27s	+24	4°	3°
69	Tmp	116	0.580	12:29:18	12:29:52	0	34s	+31	4°	4°
70	Tmp	118	0.750	12:34:47	12:35:07	0	20s	+17	6°	4°
71	Tmp	118	1.230	12:36:10	12:36:25	0	15s	+12	4°	3°
72	Tmp	118	1.430	12:36:44	12:37:07	0	23s	+20	4°	3°
84	Tmp	120	2.530	12:43:46	12:43:50	0	4s	+1	5°	3°
85	Tmp	124	0.810	13:12:38	13:14:20	0	1m42s	+99	5°	3°
86	Tmp	127	1.730	13:14:56	13:15:50	0	54s	+51	5°	3°
87	Tmp	129	4.930	13:19:37	13:19:35	0	2s	0	1°	3°
88	Tmp	130	1.930	13:22:58	13:22:58	0	0s	0	1°	3°
89	Tmp	133	0.120	13:27:41	13:27:48	0	7s	+4	2°	3°
90	Tmp	133	0.450	13:28:37	13:28:55	0	18s	+15	4°	3°
91	Tmp	135	0.910	13:30:08	13:31:13	0	1m05s	+62	4°	3°
92	Tmp	136	1.380	13:31:21	13:35:12	0	3m51s	+228	6°	4°
93	Tmp	137	2.340	13:33:02	13:37:09	0	4m07s	+244	6°	4°
94	Tmp	140	3.730	13:35:36	13:41:15	0	5m39s	+336	6°	4°
98	Tmp	142	0.800	13:45:05	13:45:52	0	47s	+44	4°	4°
99	Tmp	143	0.390	13:47:19	13:48:07	0	48s	+45	4°	4°
100	Tmp	145	1.700	13:54:03	13:54:08	0	5s	+2	6°	4°
101	Tmp	145	2.280	13:54:50	13:55:04	0	14s	+11	7°	4°

Etapa B	Num 91	Pen 0	PCZ 6	Total PP 1796	PG 18
----------------	---------------	--------------	--------------	----------------------	--------------

n° 6	A PP 8920	7°	B PP 1796	4°	Tot PP 10716	Col. 6°
-------------	------------------	-----------	------------------	-----------	---------------------	----------------

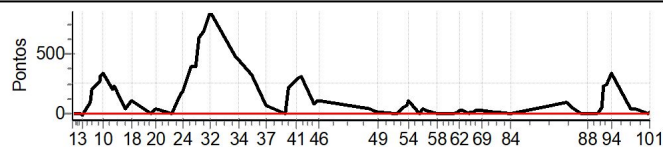



ENDURO DOS IPES 2023 DIA 2 - MINEIRO E COPA SUL MINEIRA



Performance Individual

PC	Tp	Trc	DistPC	Ideal	Passagem	Pen	Erro	Pontos	NoPC	AtePC
N u m	92	92 / Rafael Oliveira Santos								
		Cat / NL / Largada		GPS / 1 / 08:57:30						
		Contagem - MG				KTM				

PC	Tp	Trc	DistPC	Ideal	Passagem	Pen	Erro	Pontos	NoPC	AtePC
1	Tmp	2	0.590	08:58:41	08:58:40	0	1s	0	6°	6°
2	Tmp	2	2.850	09:02:47	09:02:48	0	1s	0	8°	5°
3	Tmp	2	3.430	09:03:51	09:03:49	0	2s	0	7°	5°
4	Tmp	5	4.610	09:07:34	09:08:14	0	40s	+37	1°	1°
5	Tmp	6	4.990	09:08:19	09:13:13	0	4m54s	+291	9°	6°
6	Tmp	7	0.200	09:09:03	09:14:06	0	5m03s	+300	9°	9°
7	Tmp	8	0.550	09:09:55	09:15:11	0	5m16s	+313	9°	9°
8	Tmp	12	1.570	09:12:15	09:17:59	0	5m44s	+341	9°	9°
9	Tmp	13	1.770	09:12:49	09:19:01	0	6m12s	+369	8°	8°
10	Tmp	15	2.200	09:14:07	09:20:43	0	6m36s	+393	7°	8°
11	Tmp	20	2.720	09:18:40	09:22:35	0	3m55s	+232	6°	7°
12	Tmp	22	3.530	09:19:51	09:24:13	0	4m22s	+259	6°	7°
13	Tmp	24	3.720	09:25:27	09:25:35	0	8s	+5	4°	7°
14	Tmp	26	4.750	09:27:53	09:28:26	0	33s	+30	3°	6°
18	Tmp	27	0.000	09:29:06	09:29:45	0	39s	+36	4°	6°
19	Tmp	30	0.670	09:38:40	09:38:38	0	2s	0	3°	6°
20	Tmp	31	1.450	09:41:04	09:41:22	0	18s	+15	2°	6°
21	Tmp	36	4.170	09:48:47	09:48:44	0	3s	0	8°	6°
22	Tmp	39	2.070	09:53:19	09:53:28	0	9s	+6	1°	6°
23	Tmp	40	2.500	09:54:11	09:54:32	0	21s	+18	2°	5°
24	Tmp	40	3.010	09:54:51	09:55:12	0	21s	+18	2°	5°
25	Tmp	43	3.510	09:58:49	09:58:58	0	9s	+6	3°	5°
26	Tmp	44	4.810	10:01:15	10:01:24	0	9s	+6	4°	5°
27	Tmp	47	0.310	10:02:48	10:03:36	0	48s	+45	2°	5°
28	Tmp	49	1.400	10:05:02	10:06:27	0	1m25s	+82	3°	5°
32	Tmp	53	0.670	10:09:02	10:10:44	0	1m42s	+99	3°	5°
33	Tmp	60	0.140	10:21:26	10:21:31	0	5s	+2	1°	5°
34	Tmp	60	1.130	10:23:25	10:23:27	0	2s	0	3°	5°
36	Tmp	62	0.410	10:29:41	10:29:46	0	5s	+2	2°	5°
37	Tmp	64	1.060	10:37:10	10:37:22	0	12s	+9	4°	5°
38	Tmp	67	1.810	10:47:00	10:47:04	0	4s	+1	5°	5°
39	Tmp	69	2.580	10:48:45	10:48:56	0	11s	+8	1°	5°
40	Tmp	70	3.280	10:50:25	10:50:51	0	26s	+23	2°	4°
41	Tmp	70	4.400	10:52:40	10:53:22	0	42s	+39	3°	4°
42	Tmp	71	4.940	10:53:34	10:54:17	0	43s	+40	3°	4°
43	Tmp	72	0.460	10:55:04	10:55:42	0	38s	+35	2°	4°
44	Tmp	74	1.720	11:01:52	11:01:48	0	4s	-3	2°	4°
45	Tmp	74	2.620	11:03:15	11:03:19	0	4s	+1	3°	4°
46	Tmp	74	2.900	11:03:41	11:03:51	0	10s	+7	4°	4°

Etapa A	Num	92	Pen	0	PCZ	6	Total PP	3071	PG	18
----------------	-----	----	-----	---	-----	---	----------	------	----	----

47	Tmp	77	0.440	11:29:41	11:29:45	0	4s	+1	6°	6°
48	Tmp	78	1.760	11:31:56	11:31:59	0	3s	0	5°	5°
49	Tmp	78	2.850	11:33:45	11:33:47	0	2s	0	7°	5°
50	Tmp	83	4.610	11:43:01	11:43:33	0	32s	+29	2°	1°
51	Tmp	84	4.990	11:43:47	11:44:39	0	52s	+49	2°	1°
52	Tmp	87	1.130	11:46:43	11:47:44	0	1m01s	+58	1°	1°
53	Tmp	90	1.800	11:48:20	11:49:31	0	1m11s	+68	2°	1°
54	Tmp	91	2.270	11:49:24	11:51:17	0	1m53s	+110	3°	1°
55	Tmp	93	2.510	11:55:03	11:55:14	0	11s	+8	4°	1°
56	Tmp	95	3.210	11:56:38	11:56:58	0	20s	+17	2°	1°
57	Tmp	97	4.000	11:58:31	11:58:49	0	18s	+15	3°	1°
58	Tmp	100	4.440	12:04:11	12:04:12	0	1s	0	6°	1°

PC	Tp	Trc	DistPC	Ideal	Passagem	Pen	Erro	Pontos	NoPC	AtePC
59	Tmp	102	0.060	12:05:36	12:05:42	0	6s	+3	5°	1°
60	Tmp	105	4.050	12:12:01	12:12:05	0	4s	+1	7°	1°
61	Tmp	108	0.760	12:15:01	12:15:11	0	10s	+7	2°	1°
62	Tmp	108	1.180	12:15:51	12:16:08	0	17s	+14	2°	1°
63	Tmp	108	1.840	12:17:11	12:17:25	0	14s	+11	3°	1°
64	Tmp	111	2.400	12:20:25	12:20:26	0	1s	0	6°	1°
65	Tmp	112	2.980	12:21:21	12:21:30	0	9s	+6	3°	1°
66	Tmp	114	3.810	12:22:48	12:23:00	0	12s	+9	3°	1°
67	Tmp	114	4.440	12:24:04	12:24:21	0	17s	+14	3°	1°
68	Tmp	115	4.850	12:24:53	12:25:18	0	25s	+22	3°	1°
69	Tmp	116	0.580	12:26:48	12:27:16	0	28s	+25	3°	1°
70	Tmp	118	0.750	12:32:17	12:32:22	0	5s	+2	2°	1°
71	Tmp	118	1.230	12:33:40	12:37:06	0	3m26s	+203	7°	4°
72	Tmp	118	1.430	12:34:14	12:37:42	0	3m28s	+205	7°	4°
84	Tmp	120	2.530	12:41:16	12:42:02	0	46s	+43	7°	4°
85	Tmp	124	0.810	13:10:08	13:10:31	0	23s	+20	4°	4°
86	Tmp	127	1.730	13:12:26	13:12:25	0	1s	0	2°	4°
87	Tmp	129	4.930	13:17:07	13:17:06	0	1s	0	3°	4°
88	Tmp	130	1.930	13:20:28	13:20:28	0	0s	0	3°	4°
89	Tmp	133	0.120	13:25:11	13:25:12	0	1s	0	1°	4°
90	Tmp	133	0.450	13:26:07	13:26:10	0	3s	0	1°	4°
91	Tmp	135	0.910	13:27:38	13:27:41	0	3s	0	1°	4°
92	Tmp	136	1.380	13:28:51	13:29:17	0	26s	+23	1°	3°
93	Tmp	137	2.340	13:30:32	13:31:00	0	28s	+25	1°	3°
94	Tmp	140	3.730	13:33:06	13:33:52	0	46s	+43	1°	3°
98	Tmp	142	0.800	13:42:35	13:42:44	0	9s	+6	2°	3°
99	Tmp	143	0.390	13:44:49	13:44:53	0	4s	+1	2°	2°
100	Tmp	145	1.700	13:51:33	13:51:38	0	5s	+2	7°	2°
101	Tmp	145	2.280	13:52:20	13:52:27	0	7s	+4	5°	2°

Etapa B	Num	92	Pen	0	PCZ	10	Total PP	1044	PG	22
----------------	-----	----	-----	---	-----	----	----------	------	----	----

n°	1	A	PP	3071	4°	B	PP	1044	2°	Tot PP	4115	Col.	3°
----	---	---	----	------	----	---	----	------	----	--------	------	------	----

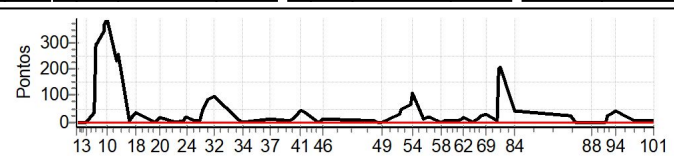



ENDURO DOS IPES 2023 DIA 2 - MINEIRO E COPA SUL MINEIRA



Performance Individual

PC	Tp	Trc	DistPC	Ideal	Passagem	Pen	Erro	Pontos	NoPC	AtePC
N u m	93	93 / Paulo Günther								
		Cat / NL / Largada			GPS / 2 / 08:58:00					
		Varginha-mg			KTM					
PC	Tp	Trc	DistPC	Ideal	Passagem	Pen	Erro	Pontos	NoPC	AtePC
1	Tmp	2	0.590	08:59:11	08:59:10	0	1s	0	5°	5°
2	Tmp	2	2.850	09:03:17	09:03:15	0	2s	0	7°	4°
3	Tmp	2	3.430	09:04:21	09:04:22	0	1s	0	6°	4°
4	Tmp	5	4.610	09:08:04	09:09:23	0	1m19s	+76	5°	4°
5	Tmp	6	4.990	09:08:49	09:10:21	0	1m32s	+89	3°	3°
6	Tmp	7	0.200	09:09:33	09:11:11	0	1m38s	+95	3°	3°
7	Tmp	8	0.550	09:10:25	09:12:20	0	1m55s	+112	3°	3°
8	Tmp	12	1.570	09:12:45	09:15:02	0	2m17s	+134	3°	3°
9	Tmp	13	1.770	09:13:19	09:15:48	0	2m29s	+146	3°	3°
10	Tmp	15	2.200	09:14:37	09:17:29	0	2m52s	+169	3°	3°
11	Tmp	20	2.720	09:19:10	09:20:15	0	1m05s	+62	3°	3°
12	Tmp	22	3.530	09:20:21	09:21:54	0	1m33s	+90	3°	3°
13	Tmp	24	3.720	09:25:57	09:25:58	0	1s	0	2°	3°
14	Tmp	26	4.750	09:28:23	09:29:16	0	53s	+50	5°	3°
18	Tmp	27	0.000	09:29:36	09:30:33	0	57s	+54	5°	3°
19	Tmp	30	0.670	09:39:10	09:39:12	0	2s	0	2°	3°
20	Tmp	31	1.450	09:41:34	09:42:17	0	43s	+40	4°	3°
21	Tmp	36	4.170	09:49:17	09:49:15	0	2s	0	7°	3°
22	Tmp	39	2.070	09:53:49	09:54:04	0	15s	+12	3°	3°
23	Tmp	40	2.500	09:54:41	09:55:10	0	29s	+26	3°	3°
24	Tmp	40	3.010	09:55:21	09:55:46	0	25s	+22	3°	2°
25	Tmp	43	3.510	09:59:19	09:59:26	0	7s	+4	2°	2°
26	Tmp	44	4.810	10:01:45	10:01:53	0	8s	+5	3°	2°
27	Tmp	47	0.310	10:03:18	10:05:40	0	2m22s	+139	5°	2°
28	Tmp	49	1.400	10:05:32	10:08:11	0	2m39s	+156	6°	2°
32	Tmp	53	0.670	10:09:32	10:12:50	0	3m18s	+195	6°	2°
33	Tmp	60	0.140	10:21:56	10:22:02	0	6s	+3	2°	2°
34	Tmp	60	1.130	10:23:55	10:23:58	0	3s	0	2°	2°
36	Tmp	62	0.410	10:30:11	10:30:17	0	6s	+3	4°	2°
37	Tmp	64	1.060	10:37:40	10:37:46	0	6s	+3	2°	2°
38	Tmp	67	1.810	10:47:30	10:47:33	0	3s	0	3°	2°
39	Tmp	69	2.580	10:49:15	10:49:50	0	35s	+32	5°	2°
40	Tmp	70	3.280	10:50:55	10:51:38	0	43s	+40	4°	2°
41	Tmp	70	4.400	10:53:10	10:54:17	0	1m07s	+64	4°	2°
42	Tmp	71	4.940	10:54:04	10:55:11	0	1m07s	+64	4°	2°
43	Tmp	72	0.460	10:55:34	10:56:46	0	1m12s	+69	4°	2°
44	Tmp	74	1.720	11:02:22	11:02:21	0	1s	0	1°	2°
45	Tmp	74	2.620	11:03:45	11:03:56	0	11s	+8	5°	2°
46	Tmp	74	2.900	11:04:11	11:04:25	0	14s	+11	5°	2°

PC	Tp	Trc	DistPC	Ideal	Passagem	Pen	Erro	Pontos	NoPC	AtePC
59	Tmp	102	0.060	12:06:06	12:06:10	0	4s	+1	2°	6°
60	Tmp	105	4.050	12:12:31	12:12:30	0	1s	0	4°	6°
61	Tmp	108	0.760	12:15:31	12:15:44	0	13s	+10	3°	6°
62	Tmp	108	1.180	12:16:21	12:16:46	0	25s	+22	4°	6°
63	Tmp	108	1.840	12:17:41	12:18:10	0	29s	+26	4°	6°
64	Tmp	111	2.400	12:20:55	12:20:55	0	0s	0	5°	6°
65	Tmp	112	2.980	12:21:51	12:23:10	0	1m19s	+76	8°	6°
66	Tmp	114	3.810	12:23:18	12:24:45	0	1m27s	+84	8°	6°
67	Tmp	114	4.440	12:24:34	12:26:07	0	1m33s	+90	8°	6°
68	Tmp	115	4.850	12:25:23	12:27:32	0	2m09s	+126	8°	7°
69	Tmp	116	0.580	12:27:18	12:29:22	0	2m04s	+121	6°	6°
70	Tmp	118	0.750	12:32:47	12:32:54	0	7s	+4	4°	6°
71	Tmp	118	1.230	12:34:10	12:34:16	0	6s	+3	3°	6°
72	Tmp	118	1.430	12:34:44	12:34:59	0	15s	+12	2°	6°
84	Tmp	120	2.530	12:41:46	12:41:47	0	1s	0	4°	6°
85	Tmp	124	0.810	13:10:38	13:10:58	0	20s	+17	2°	5°
86	Tmp	127	1.730	13:12:56	13:12:50	0	6s	-9	4°	5°
87	Tmp	129	4.930	13:17:37	13:17:34	0	3s	0	2°	5°
88	Tmp	130	1.930	13:20:58	13:21:00	0	2s	0	2°	5°
89	Tmp	133	0.120	13:25:41	13:26:00	0	19s	+16	6°	5°
90	Tmp	133	0.450	13:26:37	13:27:13	0	36s	+33	6°	5°
91	Tmp	135	0.910	13:28:08	13:29:14	0	1m06s	+63	5°	5°
92	Tmp	136	1.380	13:29:21	13:30:32	0	1m11s	+68	4°	5°
93	Tmp	137	2.340	13:31:02	13:32:16	0	1m14s	+71	4°	5°
94	Tmp	140	3.730	13:33:36	13:35:36	0	2m00s	+117	5°	5°
98	Tmp	142	0.800	13:43:05	13:43:22	0	17s	+14	3°	5°
99	Tmp	143	0.390	13:45:19	13:45:30	0	11s	+8	3°	5°
100	Tmp	145	1.700	13:52:03	13:52:06	0	3s	0	5°	5°
101	Tmp	145	2.280	13:52:50	13:53:02	0	12s	+9	6°	5°

Etapa B	Num 93	Pen 0	PCZ 10	Total PP 1937	PG 16
----------------	---------------	--------------	---------------	----------------------	--------------

n° 2	A PP 1973	2°	B PP 1937	5°	Tot PP 3910	Col. 2°
-------------	------------------	-----------	------------------	-----------	--------------------	----------------

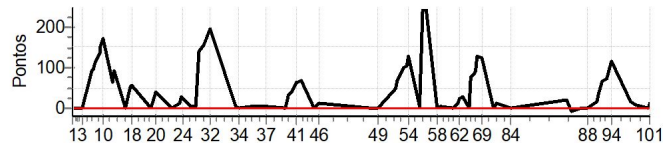

PC	Tp	Trc	DistPC	Ideal	Passagem	Pen	Erro	Pontos	NoPC	AtePC
Etapa A Num 93 Pen 0 PCZ 9 Total PP 1973 PG 22										
47	Tmp	77	0.440	11:30:11	11:30:10	0	1s	0	4°	4°
48	Tmp	78	1.760	11:32:26	11:32:29	0	3s	0	4°	4°
49	Tmp	78	2.850	11:34:15	11:34:15	0	0s	0	6°	4°
50	Tmp	83	4.610	11:43:31	11:44:21	0	50s	+47	3°	2°
51	Tmp	84	4.990	11:44:17	11:45:26	0	1m09s	+66	4°	3°
52	Tmp	87	1.130	11:47:13	11:48:53	0	1m40s	+97	4°	3°
53	Tmp	90	1.800	11:48:50	11:50:37	0	1m47s	+104	4°	4°
54	Tmp	91	2.270	11:49:54	11:52:03	0	2m09s	+126	5°	4°
55	Tmp	93	2.510	11:55:33	11:55:40	0	7s	+4	1°	4°
56	Tmp	95	3.210	11:57:08	12:01:18	0	4m10s	+247	7°	6°
57	Tmp	97	4.000	11:59:01	12:03:10	0	4m09s	+246	7°	6°
58	Tmp	100	4.440	12:04:41	12:04:38	0	3s	0	5°	6°





ENDURO DOS IPES 2023 DIA 2 - MINEIRO E COPA SUL MINEIRA



Performance Individual

PC	Tp	Trc	DistPC	Ideal	Passagem	Pen	Erro	Pontos	NoPC	AtePC
N u m	94	94 / Rosendo Pieve Pereira Jr								
		Cat / NL / Largada		GPS / 5 / 08:59:30						
		Campos Gerais - MG				Kawasaki				

PC	Tp	Trc	DistPC	Ideal	Passagem	Pen	Erro	Pontos	NoPC	AtePC
1	Tmp	2	0.590	09:00:41	09:01:13	0	32s	+29	9°	9°
2	Tmp	2	2.850	09:04:47	09:04:50	0	3s	0	4°	9°
3	Tmp	2	3.430	09:05:51	09:05:48	0	3s	0	3°	9°
4	Tmp	5	4.610	09:09:34	09:11:20	0	1m46s	+103	7°	7°
5	Tmp	6	4.990	09:10:19	09:14:02	0	3m43s	+220	8°	8°
6	Tmp	7	0.200	09:11:03	09:15:08	0	4m05s	+242	8°	8°
7	Tmp	8	0.550	09:11:55	09:16:18	0	4m23s	+260	8°	8°
8	Tmp	12	1.570	09:14:15	09:19:17	0	5m02s	+299	6°	8°
9	Tmp	13	1.770	09:14:49	09:20:21	0	5m32s	+329	6°	6°
10	Tmp	15	2.200	09:16:07	09:22:09	0	6m02s	+359	6°	6°
11	Tmp	20	2.720	09:20:40	09:24:42	0	4m02s	+239	7°	6°
12	Tmp	22	3.530	09:21:51	09:26:27	0	4m36s	+273	7°	6°
13	Tmp	24	3.720	09:27:27	09:29:28	0	2m01s	+118	7°	6°
14	Tmp	26	4.750	09:29:53	09:32:49	0	2m56s	+173	7°	7°
18	Tmp	27	0.000	09:31:06	09:34:31	0	3m25s	+202	7°	7°
19	Tmp	30	0.670	09:40:40	09:40:59	0	19s	+16	8°	7°
20	Tmp	31	1.450	09:43:04	09:44:05	0	1m01s	+58	7°	7°
21	Tmp	36	4.170	09:50:47	09:50:47	0	0s	0	4°	7°
22	Tmp	39	2.070	09:55:19	09:56:27	0	1m08s	+65	6°	7°
23	Tmp	40	2.500	09:56:11	09:57:38	0	1m27s	+84	6°	7°
24	Tmp	40	3.010	09:56:51	09:58:23	0	1m32s	+89	6°	7°
25	Tmp	43	3.510	10:00:49	10:01:19	0	30s	+27	5°	6°
26	Tmp	44	4.810	10:03:15	10:03:55	0	40s	+37	5°	6°
27	Tmp	47	0.310	10:04:48	10:05:58	0	1m10s	+67	3°	6°
28	Tmp	49	1.400	10:07:02	10:08:18	0	1m16s	+73	2°	6°
32	Tmp	53	0.670	10:11:02	10:12:38	0	1m36s	+93	2°	6°
33	Tmp	60	0.140	10:23:26	10:23:33	0	7s	+4	3°	6°
34	Tmp	60	1.130	10:25:25	10:25:47	0	22s	+19	6°	6°
36	Tmp	62	0.410	10:31:41	10:31:58	0	17s	+14	6°	6°
37	Tmp	64	1.060	10:39:10	10:39:26	0	16s	+13	6°	6°
38	Tmp	67	1.810	10:49:00	10:49:03	0	3s	0	2°	6°
39	Tmp	69	2.580	10:50:45	10:51:19	0	34s	+31	4°	6°
40	Tmp	70	3.280	10:52:25	10:53:32	0	1m07s	+64	5°	5°
41	Tmp	70	4.400	10:54:40	10:56:18	0	1m38s	+95	5°	5°
42	Tmp	71	4.940	10:55:34	10:57:23	0	1m49s	+106	5°	5°
43	Tmp	72	0.460	10:57:04	10:58:56	0	1m52s	+109	5°	5°
44	Tmp	74	1.720	11:03:52	11:04:00	0	8s	+5	3°	5°
45	Tmp	74	2.620	11:05:15	11:05:53	0	38s	+35	6°	5°
46	Tmp	74	2.900	11:05:41	11:06:17	0	36s	+33	6°	5°

Etapa A	Num	94	Pen	0	PCZ	4	Total PP	3983	PG	16
---------	-----	----	-----	---	-----	---	----------	------	----	----

47	Tmp	77	0.440	11:31:41	11:31:48	0	7s	+4	8°	8°
48	Tmp	78	1.760	11:33:56	11:34:07	0	11s	+8	8°	8°
49	Tmp	78	2.850	11:35:45	11:35:46	0	1s	0	4°	8°
50	Tmp	83	4.610	11:45:01	11:47:41	0	2m40s	+157	9°	9°
51	Tmp	84	4.990	11:45:47	11:48:39	0	2m52s	+169	9°	9°
52	Tmp	87	1.130	11:48:43	11:51:45	0	3m02s	+179	7°	9°
53	Tmp	90	1.800	11:50:20	11:53:56	0	3m36s	+213	8°	8°
54	Tmp	91	2.270	11:51:24	11:59:15	0	7m51s	+468	8°	8°
55	Tmp	93	2.510	11:57:03	12:05:12	0	8m09s	+486	8°	8°
56	Tmp	95	3.210	11:58:38	12:07:31	0	8m53s	+530	8°	8°
57	Tmp	97	4.000	12:00:31	12:09:29	0	8m58s	+535	8°	8°
58	Tmp	100	4.440	12:06:11	12:10:38	0	4m27s	+264	8°	8°

PC	Tp	Trc	DistPC	Ideal	Passagem	Pen	Erro	Pontos	NoPC	AtePC
59	Tmp	102	0.060	12:07:36	12:11:53	0	4m17s	+254	8°	8°
60	Tmp	105	4.050	12:14:01	12:15:57	0	1m56s	+113	8°	8°
61	Tmp	108	0.760	12:17:01	12:19:17	0	2m16s	+133	8°	8°
62	Tmp	108	1.180	12:17:51	12:20:31	0	2m40s	+157	8°	8°
63	Tmp	108	1.840	12:19:11	12:22:00	0	2m49s	+166	8°	8°
64	Tmp	111	2.400	12:22:25	12:23:26	0	1m01s	+58	8°	8°
65	Tmp	112	2.980	12:23:21	12:24:35	0	1m14s	+71	7°	8°
66	Tmp	114	3.810	12:24:48	12:25:58	0	1m10s	+67	7°	8°
67	Tmp	114	4.440	12:26:04	12:27:37	0	1m33s	+90	7°	8°
68	Tmp	115	4.850	12:26:53	12:28:30	0	1m37s	+94	7°	8°
69	Tmp	116	0.580	12:28:48	12:39:35	0	10m47s	+644	9°	8°
70	Tmp	118	0.750	12:34:17	12:41:07	0	6m50s	+407	9°	8°
71	Tmp	118	1.230	12:35:40	12:42:45	0	7m05s	+422	9°	8°
72	Tmp	118	1.430	12:36:14	12:43:28	0	7m14s	+431	9°	8°
84	Tmp	120	2.530	12:43:16	13:15:35	0	32m19s	+1800	9°	8°
85	Tmp	124	0.810	13:12:08	13:18:14	0	6m06s	+363	9°	8°
86	Tmp	127	1.730	13:14:26	13:19:38	0	5m12s	+309	9°	8°
87	Tmp	129	4.930	13:19:07	13:22:58	0	3m51s	+228	9°	8°
88	Tmp	130	1.930	13:22:28	13:25:19	0	2m51s	+168	9°	8°
89	Tmp	133	0.120	13:27:11	13:29:50	0	2m39s	+156	9°	8°
90	Tmp	133	0.450	13:28:07	13:31:00	0	2m53s	+170	9°	8°
91	Tmp	135	0.910	13:29:38	13:32:49	0	3m11s	+188	7°	8°
92	Tmp	136	1.380	13:30:51	13:35:24	0	4m33s	+270	7°	8°
93	Tmp	137	2.340	13:32:32	13:37:21	0	4m49s	+286	7°	8°
94	Tmp	140	3.730	13:35:06	13:41:05	0	5m59s	+356	7°	8°
98	Tmp	142	0.800	13:44:35	13:45:46	0	1m11s	+68	5°	8°
99	Tmp	143	0.390	13:46:49	13:47:54	0	1m05s	+62	5°	8°
100	Tmp	145	1.700	13:53:33	13:53:45	0	12s	+9	8°	8°
101	Tmp	145	2.280	13:54:20	13:54:35	0	15s	+12	8°	8°

Etapa B	Num	94	Pen	0	PCZ	1	Total PP	10565	PG	13
---------	-----	----	-----	---	-----	---	----------	-------	----	----

n°	5	A	PP	3983	5°	B	PP	10565	8°	Tot PP	14548	Col.	7°
----	---	---	----	------	----	---	----	-------	----	--------	-------	------	----

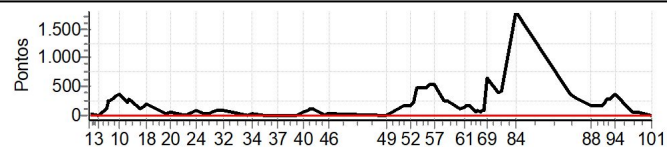



ENDURO DOS IPES 2023 DIA 2 - MINEIRO E COPA SUL MINEIRA



Performance Individual

PC	Tp	Trc	DistPC	Ideal	Passagem	Pen	Erro	Pontos	NoPC	AtePC
N	95	95 / Antonio Elielson S.dos Anjos								
		Cat / NL / Largada GPS / 9 / 09:01:30								
		Itapira								

PC	Tp	Trc	DistPC	Ideal	Passagem	Pen	Erro	Pontos	NoPC	AtePC
1	Tmp	2	0.590	09:02:41	09:02:47	0	6s	+3	8°	8°
2	Tmp	2	2.850	09:06:47	09:06:46	0	1s	0	1°	7°
3	Tmp	2	3.430	09:07:51	09:07:49	0	2s	0	1°	6°
4	Tmp	5	4.610	09:11:34	09:14:27	0	2m53s	+170	9°	9°
5	Tmp	6	4.990	09:12:19	09:15:30	0	3m11s	+188	6°	9°
6	Tmp	7	0.200	09:13:03	09:16:43	0	3m40s	+217	6°	7°
7	Tmp	8	0.550	09:13:55	09:18:09	0	4m14s	+251	7°	7°
8	Tmp	12	1.570	09:16:15	09:21:30	0	5m15s	+312	7°	7°
9	Tmp	13	1.770	09:16:49	09:23:01	0	6m12s	+369	7°	7°
10	Tmp	15	2.200	09:18:07	09:25:26	0	7m19s	+436	8°	7°
11	Tmp	20	2.720	09:22:40	09:28:54	0	6m14s	+371	8°	8°
12	Tmp	22	3.530	09:23:51	09:30:46	0	6m55s	+412	8°	8°
13	Tmp	24	3.720	09:29:27	09:32:38	0	3m11s	+188	8°	8°
14	Tmp	26	4.750	09:31:53	09:36:47	0	4m54s	+291	8°	8°
18	Tmp	27	0.000	09:33:06	09:38:34	0	5m28s	+325	8°	8°
19	Tmp	30	0.670	09:42:40	09:42:44	0	4s	+1	4°	8°
20	Tmp	31	1.450	09:45:04	09:47:00	0	1m56s	+113	8°	8°
21	Tmp	36	4.170	09:52:47	09:52:45	0	2s	0	1°	8°
22	Tmp	39	2.070	09:57:19	09:58:03	0	44s	+41	5°	8°
23	Tmp	40	2.500	09:58:11	09:59:23	0	1m12s	+69	5°	8°
24	Tmp	40	3.010	09:58:51	10:00:05	0	1m14s	+71	5°	8°
25	Tmp	43	3.510	10:02:49	10:03:44	0	55s	+52	6°	8°
26	Tmp	44	4.810	10:05:15	10:06:46	0	1m31s	+88	7°	8°
27	Tmp	47	0.310	10:06:48	10:15:59	0	9m11s	+548	7°	8°
28	Tmp	49	1.400	10:09:02	10:18:50	0	9m48s	+585	7°	8°
32	Tmp	53	0.670	10:13:02	10:24:27	0	11m25s	+682	7°	7°
33	Tmp	60	0.140	10:25:26	10:30:18	0	4m52s	+289	7°	7°
34	Tmp	60	1.130	10:27:25	10:31:56	0	4m31s	+268	7°	7°
36	Tmp	62	0.410	10:33:41	10:37:21	0	3m40s	+217	7°	7°
37	Tmp	64	1.060	10:41:10	10:40:56	0	14s	-33	7°	7°
38	Tmp	67	1.810	10:51:00	10:50:59	0	1s	0	1°	7°
39	Tmp	69	2.580	10:52:45	10:54:50	0	2m05s	+122	6°	7°
40	Tmp	70	3.280	10:54:25	10:57:11	0	2m46s	+163	6°	7°
41	Tmp	70	4.400	10:56:40	10:59:58	0	3m18s	+195	6°	7°
42	Tmp	71	4.940	10:57:34	11:01:11	0	3m37s	+214	6°	7°
43	Tmp	72	0.460	10:59:04	11:02:50	0	3m46s	+223	6°	7°
44	Tmp	74	1.720	11:05:52	11:05:42	0	10s	-21	6°	7°
45	Tmp	74	2.620	11:07:15	11:07:15	0	0s	0	1°	6°
46	Tmp	74	2.900	11:07:41	11:07:42	0	1s	0	1°	6°

Etapa A	Num 95	Pen 0	PCZ 6	Total PP 7528	PG 15
----------------	---------------	--------------	--------------	----------------------	--------------

47	Tmp	77	0.440	11:33:41	11:33:42	0	1s	0	1°	1°
48	Tmp	78	1.760	11:35:56	11:35:58	0	2s	0	1°	1°
49	Tmp	78	2.850	11:37:45	11:37:46	0	1s	0	1°	1°
50	Tmp	83	4.610	11:47:01	11:49:01	0	2m00s	+117	8°	8°
51	Tmp	84	4.990	11:47:47	11:50:12	0	2m25s	+142	8°	8°
52	Tmp	87	1.130	11:50:43	11:54:22	0	3m39s	+216	9°	8°
53	Tmp	90	1.800	11:52:20	12:06:08	0	13m48s	+825	9°	9°
54	Tmp	91	2.270	11:53:24	12:08:01	0	14m37s	+874	9°	9°
55	Tmp	93	2.510	11:59:03	12:09:26	0	10m23s	+620	9°	9°
56	Tmp	95	3.210	12:00:38	12:12:13	0	11m35s	+692	9°	9°
57	Tmp	97	4.000	12:02:31	12:14:31	0	12m00s	+717	9°	9°
58	Tmp	100	4.440	12:08:11	12:15:37	0	7m26s	+443	9°	9°

PC	Tp	Trc	DistPC	Ideal	Passagem	Pen	Erro	Pontos	NoPC	AtePC
59	Tmp	102	0.060	12:09:36	12:16:51	0	7m15s	+432	9°	9°
60	Tmp	105	4.050	12:16:01	12:22:10	0	6m09s	+366	9°	9°
61	Tmp	108	0.760	12:19:01	12:25:12	0	6m11s	+368	9°	9°
62	Tmp	108	1.180	12:19:51	12:26:38	0	6m47s	+404	9°	9°
63	Tmp	108	1.840	12:21:11	12:28:14	0	7m03s	+420	9°	9°
64	Tmp	111	2.400	12:24:25	12:29:31	0	5m06s	+303	9°	9°
65	Tmp	112	2.980	12:25:21	12:30:44	0	5m23s	+320	9°	9°
66	Tmp	114	3.810	12:26:48	12:32:33	0	5m45s	+342	9°	9°
67	Tmp	114	4.440	12:28:04	12:34:12	0	6m08s	+365	9°	9°
68	Tmp	115	4.850	12:28:53	12:35:33	0	6m40s	+397	9°	9°
69	Tmp	116	0.580	12:30:48	12:38:28	0	7m40s	+457	8°	9°
70	Tmp	118	0.750	12:36:17	12:39:58	0	3m41s	+218	8°	9°
71	Tmp	118	1.230	12:37:40	12:41:41	0	4m01s	+238	8°	9°
72	Tmp	118	1.430	12:38:14	12:42:36	0	4m22s	+259	8°	9°
84	Tmp	120	2.530	12:45:16	13:13:31	0	28m15s	+900	8°	9°
85	Tmp	124	0.810	13:14:08	13:18:39	0	4m31s	+268	7°	9°
86	Tmp	127	1.730	13:16:26	13:19:53	0	3m27s	+204	7°	9°
87	Tmp	129	4.930	13:21:07	13:23:36	0	2m29s	+146	7°	9°
88	Tmp	130	1.930	13:24:28	13:26:16	0	1m48s	+105	7°	9°
89	Tmp	133	0.120	13:29:11	13:31:27	0	2m16s	+133	8°	9°
90	Tmp	133	0.450	13:30:07	13:32:35	0	2m28s	+145	8°	9°
91	Tmp	135	0.910	13:31:38	13:35:25	0	3m47s	+224	8°	9°
92	Tmp	136	1.380	13:32:51	13:38:22	0	5m31s	+328	8°	9°
93	Tmp	137	2.340	13:34:32	13:40:29	0	5m57s	+354	8°	9°
94	Tmp	140	3.730	13:37:06	13:43:56	0	6m50s	+407	8°	9°
98	Tmp	142	0.800	13:46:35	13:48:40	0	2m05s	+122	7°	9°
99	Tmp	143	0.390	13:48:49	13:51:23	0	2m34s	+151	8°	9°
100	Tmp	145	1.700	13:55:33	13:55:31	0	2s	0	1°	9°
101	Tmp	145	2.280	13:56:20	13:56:26	0	6s	+3	3°	9°

Etapa B	Num 95	Pen 0	PCZ 4	Total PP 13025	PG 12
----------------	---------------	--------------	--------------	-----------------------	--------------

n° 9	A PP 7528	6°	B PP 13025	9°	Tot PP 20553	Col. 8°
-------------	------------------	-----------	-------------------	-----------	---------------------	----------------

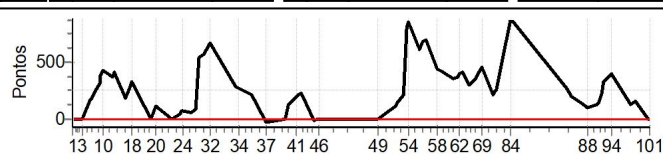



ENDURO DOS IPES 2023 DIA 2 - MINEIRO E COPA SUL MINEIRA



Performance Individual

PC	Tp	Trc	DistPC	Ideal	Passagem	Pen	Erro	Pontos	NoPC	AtePC
N	96	96 / Gabriel Marciano de Assis								
u	1º	Cat / NL / Largada GPS / 3 / 08:58:30								
m		Resende Costa CRF 250F								
PC	Tp	Trc	DistPC	Ideal	Passagem	Pen	Erro	Pontos	NoPC	AtePC
1	Tmp	2	0.590	08:59:41	08:59:43	0	2s	0	4º	4º
2	Tmp	2	2.850	09:03:47	09:03:50	0	3s	0	6º	3º
3	Tmp	2	3.430	09:04:51	09:04:54	0	3s	0	5º	3º
4	Tmp	5	4.610	09:08:34	09:09:26	0	52s	+49	3º	3º
5	Tmp	6	4.990	09:09:19	09:10:17	0	58s	+55	1º	1º
6	Tmp	7	0.200	09:10:03	09:11:05	0	1m02s	+59	1º	1º
7	Tmp	8	0.550	09:10:55	09:12:14	0	1m19s	+76	2º	1º
8	Tmp	12	1.570	09:13:15	09:14:33	0	1m18s	+75	1º	1º
9	Tmp	13	1.770	09:13:49	09:16:10	0	2m21s	+138	2º	2º
10	Tmp	15	2.200	09:15:07	09:17:52	0	2m45s	+162	2º	2º
11	Tmp	20	2.720	09:19:40	09:20:30	0	50s	+47	2º	2º
12	Tmp	22	3.530	09:20:51	09:22:03	0	1m12s	+69	2º	2º
13	Tmp	24	3.720	09:26:27	09:26:22	0	5s	-6	5º	2º
14	Tmp	26	4.750	09:28:53	09:29:18	0	25s	+22	1º	2º
18	Tmp	27	0.000	09:30:06	09:30:34	0	28s	+25	2º	2º
19	Tmp	30	0.670	09:39:40	09:39:36	0	4s	-3	6º	2º
20	Tmp	31	1.450	09:42:04	09:42:20	0	16s	+13	1º	2º
21	Tmp	36	4.170	09:49:47	09:49:48	0	1s	0	6º	2º
22	Tmp	39	2.070	09:54:19	09:54:31	0	12s	+9	2º	1º
23	Tmp	40	2.500	09:55:11	09:55:28	0	17s	+14	1º	1º
24	Tmp	40	3.010	09:55:51	09:56:04	0	13s	+10	1º	1º
25	Tmp	43	3.510	09:59:49	10:00:01	0	12s	+9	4º	1º
26	Tmp	44	4.810	10:02:15	10:02:22	0	7s	+4	2º	1º
27	Tmp	47	0.310	10:03:48	10:06:16	0	2m28s	+145	6º	1º
28	Tmp	49	1.400	10:06:02	10:08:34	0	2m32s	+149	5º	1º
32	Tmp	53	0.670	10:10:02	10:12:44	0	2m42s	+159	5º	1º
33	Tmp	60	0.140	10:22:26	10:22:34	0	8s	+5	6º	1º
34	Tmp	60	1.130	10:24:25	10:24:34	0	9s	+6	5º	1º
36	Tmp	62	0.410	10:30:41	10:30:48	0	7s	+4	5º	1º
37	Tmp	64	1.060	10:38:10	10:38:17	0	7s	+4	3º	1º
38	Tmp	67	1.810	10:48:00	10:48:23	0	23s	+20	7º	1º
39	Tmp	69	2.580	10:49:45	10:50:14	0	29s	+26	3º	1º
40	Tmp	70	3.280	10:51:25	10:52:04	0	39s	+36	3º	1º
41	Tmp	70	4.400	10:53:40	10:54:20	0	40s	+37	1º	1º
42	Tmp	71	4.940	10:54:34	10:55:16	0	42s	+39	2º	1º
43	Tmp	72	0.460	10:56:04	10:56:48	0	44s	+41	3º	1º
44	Tmp	74	1.720	11:02:52	11:02:44	0	8s	-15	4º	1º
45	Tmp	74	2.620	11:04:15	11:04:20	0	5s	+2	4º	1º
46	Tmp	74	2.900	11:04:41	11:04:49	0	8s	+5	3º	1º

PC	Tp	Trc	DistPC	Ideal	Passagem	Pen	Erro	Pontos	NoPC	AtePC
59	Tmp	102	0.060	12:06:36	12:06:43	0	7s	+4	6º	2º
60	Tmp	105	4.050	12:13:01	12:13:02	0	1s	0	3º	2º
61	Tmp	108	0.760	12:16:01	12:16:17	0	16s	+13	4º	2º
62	Tmp	108	1.180	12:16:51	12:17:12	0	21s	+18	3º	2º
63	Tmp	108	1.840	12:18:11	12:18:18	0	7s	+4	2º	2º
64	Tmp	111	2.400	12:21:25	12:21:28	0	3s	0	4º	2º
65	Tmp	112	2.980	12:22:21	12:22:28	0	7s	+4	2º	2º
66	Tmp	114	3.810	12:23:48	12:23:56	0	8s	+5	2º	2º
67	Tmp	114	4.440	12:25:04	12:25:12	0	8s	+5	2º	2º
68	Tmp	115	4.850	12:25:53	12:26:07	0	14s	+11	2º	2º
69	Tmp	116	0.580	12:27:48	12:28:03	0	15s	+12	2º	2º
70	Tmp	118	0.750	12:33:17	12:33:23	0	6s	+3	3º	2º
71	Tmp	118	1.230	12:34:40	12:34:46	0	6s	+3	2º	1º
72	Tmp	118	1.430	12:35:14	12:35:31	0	17s	+14	3º	1º
84	Tmp	120	2.530	12:42:16	12:42:15	0	1s	0	3º	1º
85	Tmp	124	0.810	13:11:08	13:11:28	0	20s	+17	1º	1º
86	Tmp	127	1.730	13:13:26	13:13:25	0	1s	0	1º	1º
87	Tmp	129	4.930	13:18:07	13:18:12	0	5s	+2	4º	1º
88	Tmp	130	1.930	13:21:28	13:21:35	0	7s	+4	4º	1º
89	Tmp	133	0.120	13:26:11	13:26:28	0	17s	+14	5º	1º
90	Tmp	133	0.450	13:27:07	13:27:21	0	14s	+11	3º	1º
91	Tmp	135	0.910	13:28:38	13:29:49	0	1m11s	+68	6º	1º
92	Tmp	136	1.380	13:29:51	13:31:02	0	1m11s	+68	3º	1º
93	Tmp	137	2.340	13:31:32	13:32:35	0	1m03s	+60	3º	1º
94	Tmp	140	3.730	13:34:06	13:35:55	0	1m49s	+106	3º	1º
98	Tmp	142	0.800	13:43:35	13:46:03	0	2m28s	+145	8º	2º
99	Tmp	143	0.390	13:45:49	13:48:11	0	2m22s	+139	7º	3º
100	Tmp	145	1.700	13:52:33	13:52:32	0	1s	0	4º	3º
101	Tmp	145	2.280	13:53:20	13:53:24	0	4s	+1	2º	3º

Etapa B	Num 96	Pen 0	PCZ 6	Total PP 1126	PG 20
----------------	---------------	--------------	--------------	----------------------	--------------

nº 3	A PP 1538	1º	B PP 1126	3º	Tot PP 2664	Col. 1º
-------------	------------------	----	------------------	----	--------------------	----------------

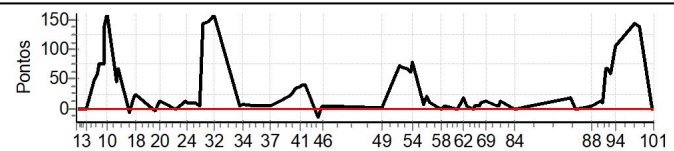

PC	Tp	Trc	DistPC	Ideal	Passagem	Pen	Erro	Pontos	NoPC	AtePC
Etapa A	Num 96	Pen 0	PCZ 4	Total PP 1538	PG 25					
47	Tmp	77	0.440	11:30:41	11:30:46	0	5s	+2	7º	7º
48	Tmp	78	1.760	11:32:56	11:33:00	0	4s	+1	6º	6º
49	Tmp	78	2.850	11:34:45	11:34:49	0	4s	+1	8º	6º
50	Tmp	83	4.610	11:44:01	11:45:17	0	1m16s	+73	5º	4º
51	Tmp	84	4.990	11:44:47	11:46:02	0	1m15s	+72	5º	5º
52	Tmp	87	1.130	11:47:43	11:48:53	0	1m10s	+67	3º	4º
53	Tmp	90	1.800	11:49:20	11:50:25	0	1m05s	+62	1º	3º
54	Tmp	91	2.270	11:50:24	11:51:45	0	1m21s	+78	1º	3º
55	Tmp	93	2.510	11:56:03	11:56:14	0	11s	+8	3º	3º
56	Tmp	95	3.210	11:57:38	11:58:01	0	23s	+20	3º	3º
57	Tmp	97	4.000	11:59:31	11:59:45	0	14s	+11	2º	2º
58	Tmp	100	4.440	12:05:11	12:05:12	0	1s	0	4º	2º

TOTEM Cronometragem (www.totemonline.com.br / www.rallyvirtual.com.br)

07/mar/2023 21hr04min (v8.71) pagina 108/113

Cronometragem



@ENDURODOSIPES





ENDURO DOS IPES 2023 DIA 2 - MINEIRO E COPA SUL MINEIRA



Performance Individual

PC	Tp	Trc	DistPC	Ideal	Passagem	Pen	Erro	Pontos	NoPC	AtePC
N u m	97	97 / Leandro Cordeiro da Silva								
		Cat / NL / Largada		Brasil / 1 / 08:19:30						
		Pirauba		CRF250						
PC	Tp	Trc	DistPC	Ideal	Passagem	Pen	Erro	Pontos	NoPC	AtePC
1	Tmp	2	0.590	08:20:41	08:20:42	0	1s	0	4°	4°
2	Tmp	2	2.850	08:24:47	08:24:50	0	3s	0	4°	4°
3	Tmp	2	3.430	08:25:51	08:25:53	0	2s	0	4°	4°
4	Tmp	5	4.610	08:29:06	08:29:54	0	48s	+45	3°	3°
5	Tmp	6	4.990	08:29:47	08:30:35	0	48s	+45	3°	3°
6	Tmp	7	0.200	08:30:25	08:31:20	0	55s	+52	2°	3°
7	Tmp	8	0.550	08:31:11	08:32:15	0	1m04s	+61	1°	3°
8	Tmp	12	1.570	08:33:16	08:34:32	0	1m16s	+73	2°	2°
9	Tmp	13	1.770	08:33:46	08:35:36	0	1m50s	+107	3°	2°
10	Tmp	15	2.200	08:34:53	08:36:59	0	2m06s	+123	3°	2°
11	Tmp	20	2.720	08:39:13	08:39:09	0	4s	-3	2°	2°
12	Tmp	22	3.530	08:40:19	08:40:37	0	18s	+15	2°	2°
13	Tmp	24	3.720	08:45:50	08:45:55	0	5s	+2	3°	2°
14	Tmp	26	4.750	08:48:00	08:48:24	0	24s	+21	1°	2°
18	Tmp	27	0.000	08:49:07	08:49:33	0	26s	+23	1°	2°
19	Tmp	30	0.670	09:00:31	09:00:34	0	3s	0	4°	2°
20	Tmp	31	1.450	09:02:35	09:02:59	0	24s	+21	2°	2°
21	Tmp	36	4.170	09:10:03	09:10:02	0	1s	0	4°	2°
22	Tmp	39	2.070	09:14:28	09:14:28	0	0s	0	1°	2°
23	Tmp	40	2.500	09:15:15	09:15:26	0	11s	+8	1°	2°
24	Tmp	40	3.010	09:15:56	09:15:56	0	0s	0	2°	2°
25	Tmp	43	3.510	09:19:49	09:19:57	0	8s	+5	3°	2°
26	Tmp	44	4.810	09:22:06	09:22:12	0	6s	+3	3°	2°
27	Tmp	47	0.310	09:23:30	09:24:18	0	48s	+45	4°	2°
28	Tmp	49	1.400	09:25:31	09:26:45	0	1m14s	+71	4°	3°
29	Tmp	52	2.840	09:28:24	09:29:44	0	1m20s	+77	4°	3°
30	Tmp	53	3.320	09:29:16	09:30:42	0	1m26s	+83	4°	3°
31	Tmp	55	0.260	09:30:06	09:31:48	0	1m42s	+99	3°	3°
32	Tmp	55	0.670	09:30:51	09:32:34	0	1m43s	+100	3°	3°
33	Tmp	62	0.140	09:43:15	09:43:18	0	3s	0	4°	3°
34	Tmp	62	1.130	09:45:14	09:45:16	0	2s	0	4°	3°
35	Tmp	63	2.320	09:47:46	09:47:58	0	12s	+9	3°	3°
36	Tmp	66	0.410	09:50:52	09:50:57	0	5s	+2	3°	3°
37	Tmp	68	1.060	09:58:19	09:58:25	0	6s	+3	4°	3°
38	Tmp	71	1.810	10:08:05	10:08:16	0	11s	+8	4°	3°
39	Tmp	73	2.580	10:09:39	10:10:00	0	21s	+18	4°	3°
40	Tmp	74	3.280	10:11:08	10:11:21	0	13s	+10	3°	3°
41	Tmp	74	4.400	10:13:10	10:13:27	0	17s	+14	3°	3°
42	Tmp	75	4.940	10:14:00	10:14:11	0	11s	+8	4°	3°
43	Tmp	76	0.460	10:15:22	10:15:30	0	8s	+5	2°	3°
44	Tmp	78	1.720	10:22:08	10:21:58	0	10s	-21	4°	3°
45	Tmp	78	2.620	10:23:31	10:23:34	0	3s	0	3°	3°
46	Tmp	78	2.900	10:23:57	10:24:05	0	8s	+5	4°	3°

Etapa A	Num 97	Pen 0	PCZ 10	Total PP 1185	PG 20
----------------	---------------	--------------	---------------	----------------------	--------------

47	Tmp	81	0.440	10:49:57	10:50:00	0	3s	0	4°	4°
48	Tmp	82	1.760	10:52:12	10:52:16	0	4s	+1	4°	4°
49	Tmp	82	2.850	10:54:01	10:54:03	0	2s	0	4°	4°
50	Tmp	87	4.610	11:02:51	11:03:33	0	42s	+39	4°	4°
51	Tmp	88	4.990	11:03:33	11:04:16	0	43s	+40	4°	4°
52	Tmp	91	1.130	11:06:09	11:06:50	0	41s	+38	4°	4°
53	Tmp	94	1.800	11:07:36	11:08:23	0	47s	+44	4°	4°
54	Tmp	95	2.270	11:08:33	11:09:43	0	1m10s	+67	3°	4°

PC	Tp	Trc	DistPC	Ideal	Passagem	Pen	Erro	Pontos	NoPC	AtePC
55	Tmp	97	2.510	11:14:07	11:14:12	0	5s	+2	1°	4°
56	Tmp	99	3.210	11:15:32	11:15:45	0	13s	+10	1°	3°
57	Tmp	101	4.000	11:17:13	11:17:16	0	3s	0	1°	2°
58	Tmp	104	4.440	11:22:52	11:22:52	0	0s	0	4°	2°
59	Tmp	106	0.060	11:24:18	11:24:21	0	3s	0	3°	2°
60	Tmp	109	4.050	11:30:42	11:30:40	0	2s	0	4°	2°
61	Tmp	112	0.760	11:33:41	11:33:51	0	10s	+7	3°	2°
62	Tmp	112	1.180	11:34:27	11:34:46	0	19s	+16	3°	2°
63	Tmp	112	1.840	11:35:39	11:35:44	0	5s	+2	2°	2°
64	Tmp	115	2.400	11:38:45	11:38:47	0	2s	0	3°	2°
65	Tmp	116	2.980	11:39:39	11:39:44	0	5s	+2	3°	2°
66	Tmp	118	3.810	11:40:59	11:40:58	0	1s	0	3°	2°
67	Tmp	118	4.440	11:42:08	11:42:08	0	0s	0	2°	2°
68	Tmp	119	4.850	11:42:52	11:42:52	0	0s	0	2°	2°
69	Tmp	120	0.580	11:44:34	11:44:35	0	1s	0	3°	2°
70	Tmp	122	0.750	11:49:59	11:50:10	0	11s	+8	3°	2°
71	Tmp	122	1.230	11:51:11	11:51:23	0	12s	+9	3°	2°
72	Tmp	122	1.430	11:51:41	11:52:02	0	21s	+18	3°	2°
73	Tmp	125	2.240	12:07:51	12:08:09	0	18s	+15	3°	2°
79	Tmp	126	0.300	12:10:20	12:10:33	0	13s	+10	2°	2°
80	Tmp	129	1.250	12:13:35	12:13:45	0	10s	+7	3°	2°
81	Tmp	133	2.100	12:16:09	12:17:12	0	1m03s	+60	4°	2°
82	Tmp	134	2.780	12:17:50	12:18:43	0	53s	+50	2°	2°
83	Tmp	136	3.110	12:18:38	12:20:18	0	1m40s	+97	3°	2°
84	Tmp	136	3.580	12:20:12	12:21:54	0	1m42s	+99	3°	2°
85	Tmp	140	0.810	12:31:54	12:32:08	0	14s	+11	1°	2°
86	Tmp	143	1.730	12:34:11	12:34:10	0	1s	0	3°	2°
87	Tmp	145	4.930	12:38:53	12:38:54	0	1s	0	4°	2°
88	Tmp	146	1.930	12:42:14	12:42:17	0	3s	0	4°	2°
89	Tmp	149	0.120	12:46:54	12:46:58	0	4s	+1	1°	2°
90	Tmp	149	0.450	12:47:43	12:47:47	0	4s	+1	1°	2°
91	Tmp	151	0.910	12:49:01	12:49:09	0	8s	+5	1°	2°
92	Tmp	152	1.380	12:50:05	12:50:19	0	14s	+11	1°	1°
93	Tmp	153	2.340	12:51:38	12:51:48	0	10s	+7	1°	1°
94	Tmp	156	3.730	12:53:59	12:54:21	0	22s	+19	1°	1°
98	Tmp	158	0.800	13:04:09	13:04:12	0	3s	0	2°	1°
99	Tmp	159	0.390	13:06:11	13:06:12	0	1s	0	3°	1°
100	Tmp	161	1.700	13:12:52	13:12:51	0	1s	0	4°	1°
101	Tmp	161	2.280	13:13:39	13:13:40	0	1s	0	3°	1°

Etapa B	Num 97	Pen 0	PCZ 18	Total PP 696	PG 25
----------------	---------------	--------------	---------------	---------------------	--------------

n° 1	A PP 1185	3°	B PP 696	1°	Tot PP 1881	Col. 1°
-------------	------------------	-----------	-----------------	-----------	--------------------	----------------

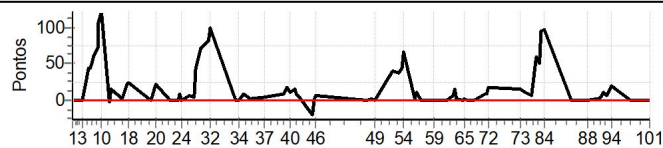



ENDURO DOS IPES 2023 DIA 2 - MINEIRO E COPA SUL MINEIRA



Performance Individual

PC	Tp	Trc	DistPC	Ideal	Passagem	Pen	Erro	Pontos	NoPC	AtePC
N u m	101	101 / Antonio Jose de Oliveira								
		Cat / NL / Largada		Over 45 / 9 / 08:26:30						
		Ubá _ Mg								
PC	Tp	Trc	DistPC	Ideal	Passagem	Pen	Erro	Pontos	NoPC	AtePC
1	Tmp	2	0.590	08:27:41	08:27:43	0	2s	0	3°	3°
2	Tmp	2	2.850	08:31:47	08:31:50	0	3s	0	3°	3°
3	Tmp	2	3.430	08:32:51	08:32:49	0	2s	0	2°	2°
4	Tmp	5	4.610	08:36:06	08:37:08	0	1m02s	+59	8°	5°
5	Tmp	6	4.990	08:36:47	08:37:54	0	1m07s	+64	8°	7°
6	Tmp	7	0.200	08:37:25	08:38:35	0	1m10s	+67	7°	7°
7	Tmp	8	0.550	08:38:11	08:39:31	0	1m20s	+77	7°	7°
8	Tmp	12	1.570	08:40:16	08:41:47	0	1m31s	+88	7°	7°
9	Tmp	13	1.770	08:40:46	08:42:34	0	1m48s	+105	7°	7°
10	Tmp	15	2.200	08:41:53	08:44:02	0	2m09s	+126	7°	7°
11	Tmp	20	2.720	08:46:13	08:46:17	0	4s	+1	2°	7°
12	Tmp	22	3.530	08:47:19	08:47:46	0	27s	+24	3°	7°
13	Tmp	24	3.720	08:52:50	08:52:56	0	6s	+3	7°	7°
14	Tmp	26	4.750	08:55:00	08:58:52	0	3m52s	+229	10°	7°
18	Tmp	27	0.000	08:56:07	09:00:12	0	4m05s	+242	10°	9°
19	Tmp	30	0.670	09:07:31	09:07:26	0	5s	-6	10°	9°
20	Tmp	31	1.450	09:09:35	09:10:02	0	27s	+24	6°	9°
21	Tmp	36	4.170	09:17:03	09:17:02	0	1s	0	4°	9°
22	Tmp	39	2.070	09:21:28	09:21:32	0	4s	+1	5°	9°
23	Tmp	40	2.500	09:22:15	09:22:30	0	15s	+12	7°	9°
24	Tmp	40	3.010	09:22:56	09:23:01	0	5s	+2	6°	9°
25	Tmp	43	3.510	09:26:49	09:27:00	0	11s	+8	10°	9°
26	Tmp	44	4.810	09:29:06	09:29:35	0	29s	+26	11°	9°
27	Tmp	47	0.310	09:30:30	09:31:38	0	1m08s	+65	11°	9°
28	Tmp	49	1.400	09:32:31	09:34:06	0	1m35s	+92	11°	9°
29	Tmp	52	2.840	09:35:24	09:37:22	0	1m58s	+115	11°	9°
30	Tmp	53	3.320	09:36:16	09:38:32	0	2m16s	+133	11°	9°
31	Tmp	55	0.260	09:37:06	09:39:47	0	2m41s	+158	11°	9°
32	Tmp	55	0.670	09:37:51	09:40:38	0	2m47s	+164	10°	8°
33	Tmp	62	0.140	09:50:15	09:50:20	0	5s	+2	10°	8°
34	Tmp	62	1.130	09:52:14	09:52:17	0	3s	0	4°	8°
35	Tmp	63	2.320	09:54:46	09:55:10	0	24s	+21	12°	8°
36	Tmp	66	0.410	09:57:52	09:57:58	0	6s	+3	4°	8°
37	Tmp	68	1.060	10:05:19	10:05:24	0	5s	+2	11°	8°
38	Tmp	71	1.810	10:15:05	10:15:12	0	7s	+4	6°	8°
39	Tmp	73	2.580	10:16:39	10:16:52	0	13s	+10	5°	8°
40	Tmp	74	3.280	10:18:08	10:18:23	0	15s	+12	6°	8°
41	Tmp	74	4.400	10:20:10	10:20:42	0	32s	+29	6°	8°
42	Tmp	75	4.940	10:21:00	10:21:30	0	30s	+27	7°	8°
43	Tmp	76	0.460	10:22:22	10:22:56	0	34s	+31	7°	8°
44	Tmp	78	1.720	10:29:08	10:29:26	0	18s	+15	10°	8°
45	Tmp	78	2.620	10:30:31	10:30:34	0	3s	0	3°	8°
46	Tmp	78	2.900	10:30:57	10:30:58	0	1s	0	2°	8°

PC	Tp	Trc	DistPC	Ideal	Passagem	Pen	Erro	Pontos	NoPC	AtePC
55	Tmp	97	2.510	11:21:07	11:22:08	0	1m01s	+58	12°	9°
56	Tmp	99	3.210	11:22:32	11:24:20	0	1m48s	+105	12°	11°
57	Tmp	101	4.000	11:24:13	11:25:51	0	1m38s	+95	12°	11°
58	Tmp	104	4.440	11:29:52	11:29:54	0	2s	0	4°	11°
59	Tmp	106	0.060	11:31:18	11:31:22	0	4s	+1	9°	11°
60	Tmp	109	4.050	11:37:42	11:37:40	0	2s	0	4°	11°
61	Tmp	112	0.760	11:40:41	11:40:43	0	2s	0	1°	11°
62	Tmp	112	1.180	11:41:27	11:41:46	0	19s	+16	6°	11°
63	Tmp	112	1.840	11:42:39	11:42:51	0	12s	+9	6°	11°
64	Tmp	115	2.400	11:45:45	11:45:48	0	3s	0	3°	11°
65	Tmp	116	2.980	11:46:39	11:46:49	0	10s	+7	7°	11°
66	Tmp	118	3.810	11:47:59	11:48:06	0	7s	+4	7°	11°
67	Tmp	118	4.440	11:49:08	11:49:15	0	7s	+4	4°	11°
68	Tmp	119	4.850	11:49:52	11:50:00	0	8s	+5	4°	10°
69	Tmp	120	0.580	11:51:34	11:51:47	0	13s	+10	5°	10°
70	Tmp	122	0.750	11:56:59	11:57:10	0	11s	+8	11°	10°
71	Tmp	122	1.230	11:58:11	11:58:16	0	5s	+2	4°	10°
72	Tmp	122	1.430	11:58:41	11:58:56	0	15s	+12	4°	9°
73	Tmp	125	2.240	12:14:51	12:15:02	0	11s	+8	4°	9°
79	Tmp	126	0.300	12:17:20	12:17:42	0	22s	+19	7°	9°
80	Tmp	129	1.250	12:20:35	12:21:21	0	46s	+43	7°	9°
81	Tmp	133	2.100	12:23:09	12:24:43	0	1m34s	+91	7°	8°
82	Tmp	134	2.780	12:24:50	12:28:30	0	3m40s	+217	9°	8°
83	Tmp	136	3.110	12:25:38	12:29:35	0	3m57s	+234	9°	8°
84	Tmp	136	3.580	12:27:12	12:33:00	0	5m48s	+345	10°	8°
85	Tmp	140	0.810	12:38:54	12:39:36	0	42s	+39	11°	9°
86	Tmp	143	1.730	12:41:11	12:41:14	0	3s	0	3°	9°
87	Tmp	145	4.930	12:45:53	12:45:52	0	1s	0	4°	9°
88	Tmp	146	1.930	12:49:14	12:49:14	0	0s	0	4°	9°
89	Tmp	149	0.120	12:53:54	12:53:58	0	4s	+1	6°	9°
90	Tmp	149	0.450	12:54:43	12:54:47	0	4s	+1	4°	9°
91	Tmp	151	0.910	12:56:01	12:56:39	0	38s	+35	9°	9°
92	Tmp	152	1.380	12:57:05	12:57:56	0	51s	+48	9°	9°
93	Tmp	153	2.340	12:58:38	12:59:31	0	53s	+50	8°	9°
94	Tmp	156	3.730	13:00:59	13:02:08	0	1m09s	+66	8°	9°
98	Tmp	158	0.800	13:11:09	13:11:11	0	2s	0	2°	9°
99	Tmp	159	0.390	13:13:11	13:13:20	0	9s	+6	10°	9°
100	Tmp	161	1.700	13:19:52	13:19:52	0	0s	0	2°	9°
101	Tmp	161	2.280	13:20:39	13:20:40	0	1s	0	3°	9°

Etapa B	Num 101	Pen 0	PCZ 13	Total PP 1860	PG 12
----------------	----------------	--------------	---------------	----------------------	--------------

n° 9	A PP 2047	8°	B PP 1860	9°	Tot PP 3907	Col. 8°
-------------	------------------	-----------	------------------	-----------	--------------------	----------------

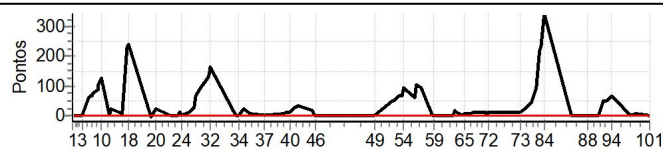

Etapa A	Num 101	Pen 0	PCZ 7	Total PP 2047	PG 13
----------------	----------------	--------------	--------------	----------------------	--------------

PC	Tp	Trc	DistPC	Ideal	Passagem	Pen	Erro	Pontos	NoPC	AtePC
47	Tmp	81	0.440	10:56:57	10:56:58	0	1s	0	4°	4°
48	Tmp	82	1.760	10:59:12	10:59:14	0	2s	0	3°	3°
49	Tmp	82	2.850	11:01:01	11:01:00	0	1s	0	4°	3°
50	Tmp	87	4.610	11:09:51	11:10:41	0	50s	+47	9°	9°
51	Tmp	88	4.990	11:10:33	11:11:26	0	53s	+50	9°	9°
52	Tmp	91	1.130	11:13:09	11:14:15	0	1m06s	+63	9°	9°
53	Tmp	94	1.800	11:14:36	11:15:46	0	1m10s	+67	9°	9°
54	Tmp	95	2.270	11:15:33	11:17:10	0	1m37s	+94	8°	9°

TOTEM Cronometragem (www.totemonline.com.br / www.rallyvirtual.com.br)

07/mar/2023 21hr04min (v8.71) pagina 110/113

Cronometragem



@ENDURODOSIPES





ENDURO DOS IPES 2023 DIA 2 - MINEIRO E COPA SUL MINEIRA



Performance Individual

PC	Tp	Trc	DistPC	Ideal	Passagem	Pen	Erro	Pontos	NoPC	AtePC
N u m	102	102 / Maykon Souza Silva								
		Cat / NL / Largada		Intermediaria / 8 / 08:33:00						
		Campo Belo			KTM					
PC	Tp	Trc	DistPC	Ideal	Passagem	Pen	Erro	Pontos	NoPC	AtePC
1	Tmp	2	0.590	08:34:11	08:34:12	0	1s	0	3°	3°
2	Tmp	2	2.850	08:38:17	08:38:17	0	0s	0	2°	2°
3	Tmp	2	3.430	08:39:21	08:39:19	0	2s	0	3°	2°
4	Tmp	5	4.610	08:42:36	08:43:20	0	44s	+41	3°	3°
5	Tmp	6	4.990	08:43:17	08:44:05	0	48s	+45	3°	3°
6	Tmp	7	0.200	08:43:55	08:45:04	0	1m09s	+66	5°	4°
7	Tmp	8	0.550	08:44:41	08:46:10	0	1m29s	+86	5°	4°
8	Tmp	12	1.570	08:46:46	08:48:17	0	1m31s	+88	3°	4°
9	Tmp	13	1.770	08:47:16	08:49:08	0	1m52s	+109	4°	4°
10	Tmp	15	2.200	08:48:23	08:50:29	0	2m06s	+123	2°	4°
11	Tmp	20	2.720	08:52:43	08:59:57	0	7m14s	+431	8°	7°
12	Tmp	22	3.530	08:53:49	09:01:12	0	7m23s	+440	8°	7°
13	Tmp	24	3.720	08:59:20	09:05:06	0	5m46s	+343	7°	7°
14	Tmp	26	4.750	09:01:30	09:07:43	0	6m13s	+370	7°	7°
18	Tmp	27	0.000	09:02:37	09:08:46	0	6m09s	+366	7°	7°
19	Tmp	30	0.670	09:14:01	09:14:04	0	3s	0	3°	7°
20	Tmp	31	1.450	09:16:05	09:16:21	0	16s	+13	3°	7°
21	Tmp	36	4.170	09:23:33	09:23:35	0	2s	0	3°	7°
22	Tmp	39	2.070	09:27:58	09:27:59	0	1s	0	2°	7°
23	Tmp	40	2.500	09:28:45	09:28:52	0	7s	+4	3°	7°
24	Tmp	40	3.010	09:29:26	09:29:25	0	1s	0	2°	7°
25	Tmp	43	3.510	09:33:19	09:33:30	0	11s	+8	7°	7°
26	Tmp	44	4.810	09:35:36	09:35:41	0	5s	+2	5°	7°
27	Tmp	47	0.310	09:37:00	09:37:24	0	24s	+21	4°	7°
28	Tmp	49	1.400	09:39:01	09:39:39	0	38s	+35	3°	7°
29	Tmp	52	2.840	09:41:54	09:42:41	0	47s	+44	2°	7°
30	Tmp	53	3.320	09:42:46	09:43:56	0	1m10s	+67	3°	7°
31	Tmp	55	0.260	09:43:36	09:45:01	0	1m25s	+82	2°	7°
32	Tmp	55	0.670	09:44:21	09:45:44	0	1m23s	+80	2°	7°
33	Tmp	62	0.140	09:56:45	09:56:48	0	3s	0	1°	7°
34	Tmp	62	1.130	09:58:44	09:58:48	0	4s	+1	7°	7°
35	Tmp	63	2.320	10:01:16	10:01:23	0	7s	+4	3°	7°
36	Tmp	66	0.410	10:04:22	10:04:26	0	4s	+1	3°	7°
37	Tmp	68	1.060	10:11:49	10:11:59	0	10s	+7	8°	7°
38	Tmp	71	1.810	10:21:35	10:21:44	0	9s	+6	4°	7°
39	Tmp	73	2.580	10:23:09	10:23:24	0	15s	+12	4°	7°
40	Tmp	74	3.280	10:24:38	10:24:49	0	11s	+8	3°	7°
41	Tmp	74	4.400	10:26:40	10:26:52	0	12s	+9	1°	7°
42	Tmp	75	4.940	10:27:30	10:27:34	0	4s	+1	1°	7°
43	Tmp	76	0.460	10:28:52	10:28:55	0	3s	0	1°	7°
44	Tmp	78	1.720	10:35:38	10:35:30	0	8s	-15	8°	7°
45	Tmp	78	2.620	10:37:01	10:37:03	0	2s	0	2°	7°
46	Tmp	78	2.900	10:37:27	10:37:28	0	1s	0	1°	7°

Etapa A	Num 102	Pen 0	PCZ 11	Total PP 2928	PG 14
----------------	----------------	--------------	---------------	----------------------	--------------

47	Tmp	81	0.440	11:03:27	11:03:28	0	1s	0	3°	3°
48	Tmp	82	1.760	11:05:42	11:05:45	0	3s	0	2°	2°
49	Tmp	82	2.850	11:07:31	11:07:34	0	3s	0	3°	2°
50	Tmp	87	4.610	11:16:21	11:17:22	0	1m01s	+58	8°	7°
51	Tmp	88	4.990	11:17:03	11:18:05	0	1m02s	+59	8°	8°
52	Tmp	91	1.130	11:19:39	11:20:44	0	1m05s	+62	5°	7°
53	Tmp	94	1.800	11:21:06	11:22:07	0	1m01s	+58	4°	6°
54	Tmp	95	2.270	11:22:03	11:23:32	0	1m29s	+86	3°	6°

PC	Tp	Trc	DistPC	Ideal	Passagem	Pen	Erro	Pontos	NoPC	AtePC
55	Tmp	97	2.510	11:27:37	11:28:48	0	1m11s	+68	8°	7°
56	Tmp	99	3.210	11:29:02	11:30:17	0	1m15s	+72	7°	7°
57	Tmp	101	4.000	11:30:43	11:31:41	0	58s	+55	7°	7°
58	Tmp	104	4.440	11:36:22	11:36:25	0	3s	0	3°	7°
59	Tmp	106	0.060	11:37:48	11:37:52	0	4s	+1	7°	7°
60	Tmp	109	4.050	11:44:12	11:44:13	0	1s	0	2°	7°
61	Tmp	112	0.760	11:47:11	11:47:19	0	8s	+5	4°	7°
62	Tmp	112	1.180	11:47:57	11:48:11	0	14s	+11	3°	7°
63	Tmp	112	1.840	11:49:09	11:49:11	0	2s	0	2°	7°
64	Tmp	115	2.400	11:52:15	11:52:18	0	3s	0	3°	7°
65	Tmp	116	2.980	11:53:09	11:53:16	0	7s	+4	4°	7°
66	Tmp	118	3.810	11:54:29	11:54:34	0	5s	+2	4°	7°
67	Tmp	118	4.440	11:55:38	11:57:35	0	1m57s	+114	6°	7°
68	Tmp	119	4.850	11:56:22	11:58:20	0	1m58s	+115	6°	7°
69	Tmp	120	0.580	11:58:04	11:59:52	0	1m48s	+105	6°	6°
70	Tmp	122	0.750	12:03:29	12:03:32	0	3s	0	2°	6°
71	Tmp	122	1.230	12:04:41	12:04:49	0	8s	+5	5°	5°
72	Tmp	122	1.430	12:05:11	12:05:23	0	12s	+9	3°	5°
73	Tmp	125	2.240	12:21:21	12:21:30	0	9s	+6	2°	5°
79	Tmp	126	0.300	12:23:50	12:24:02	0	12s	+9	4°	5°
80	Tmp	129	1.250	12:27:05	12:27:13	0	8s	+5	3°	5°
81	Tmp	133	2.100	12:29:39	12:30:03	0	24s	+21	2°	5°
82	Tmp	134	2.780	12:31:20	12:31:39	0	19s	+16	1°	4°
83	Tmp	136	3.110	12:32:08	12:32:35	0	27s	+24	1°	4°
84	Tmp	136	3.580	12:33:42	12:34:10	0	28s	+25	1°	4°
85	Tmp	140	0.810	12:45:24	12:45:43	0	19s	+16	3°	4°
86	Tmp	143	1.730	12:47:41	12:47:37	0	4s	-3	7°	4°
87	Tmp	145	4.930	12:52:23	12:52:22	0	1s	0	3°	4°
88	Tmp	146	1.930	12:55:44	12:55:45	0	1s	0	3°	4°
89	Tmp	149	0.120	13:00:24	13:00:26	0	2s	0	1°	4°
90	Tmp	149	0.450	13:01:13	13:01:15	0	2s	0	1°	4°
91	Tmp	151	0.910	13:02:31	13:03:37	0	1m06s	+63	8°	4°
92	Tmp	152	1.380	13:03:35	13:04:33	0	58s	+55	4°	4°
93	Tmp	153	2.340	13:05:08	13:05:54	0	46s	+43	3°	4°
94	Tmp	156	3.730	13:07:29	13:09:10	0	1m41s	+98	6°	4°
98	Tmp	158	0.800	13:17:39	13:17:42	0	3s	0	2°	4°
99	Tmp	159	0.390	13:19:41	13:19:43	0	2s	0	2°	4°
100	Tmp	161	1.700	13:26:22	13:26:23	0	1s	0	2°	4°
101	Tmp	161	2.280	13:27:09	13:27:12	0	3s	0	2°	4°

Etapa B	Num 102	Pen 0	PCZ 16	Total PP 1273	PG 18
----------------	----------------	--------------	---------------	----------------------	--------------

n° 8	A PP	2928	7°	B PP	1273	4°	Tot PP	4201	Col.	6°
-------------	-------------	------	----	-------------	------	----	---------------	------	-------------	----

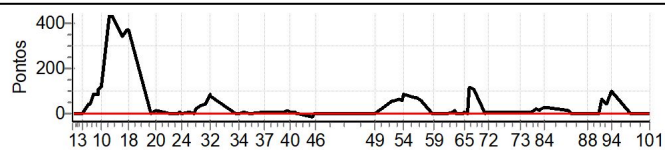



ENDURO DOS IPES 2023 DIA 2 - MINEIRO E COPA SUL MINEIRA



Performance Individual

PC	Tp	Trc	DistPC	Ideal	Passagem	Pen	Erro	Pontos	NoPC	AtePC
N u m	103	103 / Juca								
		Cat / NL / Largada Intermediaria / 9 / 08:33:30								
		3º								
PC	Tp	Trc	DistPC	Ideal	Passagem	Pen	Erro	Pontos	NoPC	AtePC
1	Tmp	2	0.590	08:34:41	08:34:40	0	1s	0	2º	2º
2	Tmp	2	2.850	08:38:47	08:38:51	0	4s	+1	9º	9º
3	Tmp	2	3.430	08:39:51	08:39:54	0	3s	0	2º	9º
4	Tmp	5	4.610	08:43:06	08:43:56	0	50s	+47	5º	5º
5	Tmp	6	4.990	08:43:47	08:44:40	0	53s	+50	5º	5º
6	Tmp	7	0.200	08:44:25	08:45:30	0	1m05s	+62	4º	5º
7	Tmp	8	0.550	08:45:11	08:46:44	0	1m33s	+90	6º	5º
8	Tmp	12	1.570	08:47:16	08:49:21	0	2m05s	+122	7º	6º
9	Tmp	13	1.770	08:47:46	08:50:08	0	2m22s	+139	7º	6º
10	Tmp	15	2.200	08:48:53	08:51:22	0	2m29s	+146	6º	6º
11	Tmp	20	2.720	08:53:13	08:53:11	0	2s	0	1º	5º
12	Tmp	22	3.530	08:54:19	08:54:36	0	17s	+14	1º	5º
13	Tmp	24	3.720	08:59:50	09:00:35	0	45s	+42	4º	4º
14	Tmp	26	4.750	09:02:00	09:02:59	0	59s	+56	3º	4º
18	Tmp	27	0.000	09:03:07	09:04:09	0	1m02s	+59	3º	3º
19	Tmp	30	0.670	09:14:31	09:14:32	0	1s	0	2º	3º
20	Tmp	31	1.450	09:16:35	09:16:44	0	9s	+6	1º	3º
21	Tmp	36	4.170	09:24:03	09:24:03	0	0s	0	2º	3º
22	Tmp	39	2.070	09:28:28	09:29:47	0	1m19s	+76	8º	4º
23	Tmp	40	2.500	09:29:15	09:30:35	0	1m20s	+77	8º	4º
24	Tmp	40	3.010	09:29:56	09:31:06	0	1m10s	+67	8º	4º
25	Tmp	43	3.510	09:33:49	09:33:59	0	10s	+7	6º	4º
26	Tmp	44	4.810	09:36:06	09:36:16	0	10s	+7	7º	4º
27	Tmp	47	0.310	09:37:30	09:38:38	0	1m08s	+65	6º	4º
28	Tmp	49	1.400	09:39:31	09:40:36	0	1m05s	+62	6º	4º
29	Tmp	52	2.840	09:42:24	09:43:41	0	1m17s	+74	6º	4º
30	Tmp	53	3.320	09:43:16	09:44:41	0	1m25s	+82	6º	4º
31	Tmp	55	0.260	09:44:06	09:45:48	0	1m42s	+99	4º	4º
32	Tmp	55	0.670	09:44:51	09:46:33	0	1m42s	+99	4º	4º
33	Tmp	62	0.140	09:57:15	09:57:19	0	4s	+1	7º	4º
34	Tmp	62	1.130	09:59:14	09:59:17	0	3s	0	2º	4º
35	Tmp	63	2.320	10:01:46	10:01:50	0	4s	+1	1º	4º
36	Tmp	66	0.410	10:04:52	10:04:58	0	6s	+3	4º	4º
37	Tmp	68	1.060	10:12:19	10:12:26	0	7s	+4	7º	4º
38	Tmp	71	1.810	10:22:05	10:22:08	0	3s	0	2º	4º
39	Tmp	73	2.580	10:23:39	10:23:57	0	18s	+15	6º	4º
40	Tmp	74	3.280	10:25:08	10:27:02	0	1m54s	+111	8º	4º
41	Tmp	74	4.400	10:27:10	10:29:28	0	2m18s	+135	8º	5º
42	Tmp	75	4.940	10:28:00	10:30:08	0	2m08s	+125	8º	5º
43	Tmp	76	0.460	10:29:22	10:31:28	0	2m06s	+123	8º	5º
44	Tmp	78	1.720	10:36:08	10:36:01	0	7s	-12	7º	5º
45	Tmp	78	2.620	10:37:31	10:37:33	0	2s	0	1º	5º
46	Tmp	78	2.900	10:37:57	10:38:03	0	6s	+3	7º	5º

PC	Tp	Trc	DistPC	Ideal	Passagem	Pen	Erro	Pontos	NoPC	AtePC
55	Tmp	97	2.510	11:28:07	11:28:46	0	39s	+36	7º	1º
56	Tmp	99	3.210	11:29:32	11:30:28	0	56s	+53	6º	1º
57	Tmp	101	4.000	11:31:13	11:31:49	0	36s	+33	5º	2º
58	Tmp	104	4.440	11:36:52	11:36:53	0	1s	0	2º	2º
59	Tmp	106	0.060	11:38:18	11:38:21	0	3s	0	2º	2º
60	Tmp	109	4.050	11:44:42	11:44:38	0	4s	-3	8º	2º
61	Tmp	112	0.760	11:47:41	11:47:50	0	9s	+6	6º	2º
62	Tmp	112	1.180	11:48:27	11:48:47	0	20s	+17	5º	2º
63	Tmp	112	1.840	11:49:39	11:49:50	0	11s	+8	4º	2º
64	Tmp	115	2.400	11:52:45	11:52:48	0	3s	0	2º	2º
65	Tmp	116	2.980	11:53:39	11:53:55	0	16s	+13	8º	3º
66	Tmp	118	3.810	11:54:59	11:55:10	0	11s	+8	7º	3º
67	Tmp	118	4.440	11:56:08	11:56:52	0	44s	+41	4º	3º
68	Tmp	119	4.850	11:56:52	11:58:02	0	1m10s	+67	5º	3º
69	Tmp	120	0.580	11:58:34	11:59:35	0	1m01s	+58	4º	3º
70	Tmp	122	0.750	12:03:59	12:04:00	0	1s	0	1º	3º
71	Tmp	122	1.230	12:05:11	12:05:10	0	1s	0	1º	3º
72	Tmp	122	1.430	12:05:41	12:05:45	0	4s	+1	1º	3º
73	Tmp	125	2.240	12:21:51	12:21:57	0	6s	+3	1º	3º
79	Tmp	126	0.300	12:24:20	12:24:23	0	3s	0	1º	3º
80	Tmp	129	1.250	12:27:35	12:27:34	0	1s	0	1º	3º
81	Tmp	133	2.100	12:30:09	12:30:19	0	10s	+7	1º	3º
82	Tmp	134	2.780	12:31:50	12:32:26	0	36s	+33	2º	3º
83	Tmp	136	3.110	12:32:38	12:33:24	0	46s	+43	2º	2º
84	Tmp	136	3.580	12:34:12	12:35:00	0	48s	+45	2º	1º
85	Tmp	140	0.810	12:45:54	12:46:16	0	22s	+19	6º	2º
86	Tmp	143	1.730	12:48:11	12:48:11	0	0s	0	2º	2º
87	Tmp	145	4.930	12:52:53	12:52:52	0	1s	0	2º	2º
88	Tmp	146	1.930	12:56:14	12:56:16	0	2s	0	2º	2º
89	Tmp	149	0.120	13:00:54	13:01:02	0	8s	+5	7º	2º
90	Tmp	149	0.450	13:01:43	13:01:52	0	9s	+6	4º	2º
91	Tmp	151	0.910	13:03:01	13:03:28	0	27s	+24	2º	1º
92	Tmp	152	1.380	13:04:05	13:04:39	0	34s	+31	2º	1º
93	Tmp	153	2.340	13:05:38	13:06:06	0	28s	+25	2º	1º
94	Tmp	156	3.730	13:07:59	13:08:20	0	21s	+18	2º	1º
98	Tmp	158	0.800	13:18:09	13:18:26	0	17s	+14	8º	1º
99	Tmp	159	0.390	13:20:11	13:20:15	0	4s	+1	7º	1º
100	Tmp	161	1.700	13:26:52	13:26:51	0	1s	0	1º	1º
101	Tmp	161	2.280	13:27:39	13:27:40	0	1s	0	1º	1º

Etapa B	Num	103	Pen	0	PCZ	14	Total PP	801	PG	25
---------	-----	-----	-----	---	-----	----	----------	-----	----	----

nº	9	A	PP	2082	5º	B	PP	801	1º	Tot PP	2883	Col.	3º
----	---	---	----	------	----	---	----	-----	----	--------	------	------	----

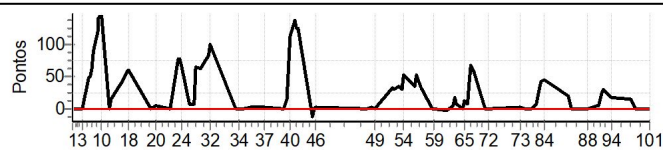

Etapa A	Num	103	Pen	0	PCZ	8	Total PP	2082	PG	16
---------	-----	-----	-----	---	-----	---	----------	------	----	----

PC	Tp	Trc	DistPC	Ideal	Passagem	Pen	Erro	Pontos	NoPC	AtePC
47	Tmp	81	0.440	11:03:57	11:03:59	0	2s	0	2º	2º
48	Tmp	82	1.760	11:06:12	11:06:18	0	6s	+3	7º	6º
49	Tmp	82	2.850	11:08:01	11:08:03	0	2s	0	2º	6º
50	Tmp	87	4.610	11:16:51	11:17:26	0	35s	+32	2º	2º
51	Tmp	88	4.990	11:17:33	11:18:05	0	32s	+29	1º	2º
52	Tmp	91	1.130	11:20:09	11:20:48	0	39s	+36	1º	2º
53	Tmp	94	1.800	11:21:36	11:22:10	0	34s	+31	1º	1º
54	Tmp	95	2.270	11:22:33	11:23:28	0	55s	+52	1º	1º

TOTEM Cronometragem (www.totemonline.com.br / www.rallyvirtual.com.br)

07/mar/2023 21hr04min (v8.71) pagina 112/113

Cronometragem



@ENDURODOSIPES





ENDURO DOS IPES 2023 DIA 2 - MINEIRO E COPA SUL MINEIRA



Performance Individual

PC	Tp	Trc	DistPC	Ideal	Passagem	Pen	Erro	Pontos	NoPC	AtePC
N u m	299	299 / Gustavo Ferraz / Elias Pavan								
		Cat / NL / Largada DUPLAS / 3 / 08:38:00								
		Poços de Caldas								
PC	Tp	Trc	DistPC	Ideal	Passagem	Pen	Erro	Pontos	NoPC	AtePC
1	Tmp	2	0.590	08:39:11	08:39:12	0	1s	0	5°	5°
2	Tmp	2	2.850	08:43:17	08:43:17	0	0s	0	4°	4°
3	Tmp	2	3.430	08:44:21	08:44:19	0	2s	0	5°	4°
4	Tmp	5	4.610	08:47:36	08:48:40	0	1m04s	+61	3°	3°
5	Tmp	6	4.990	08:48:17	08:49:24	0	1m07s	+64	2°	2°
6	Tmp	7	0.200	08:48:55	08:50:15	0	1m20s	+77	2°	2°
7	Tmp	8	0.550	08:49:41	08:51:17	0	1m36s	+93	1°	2°
8	Tmp	12	1.570	08:51:46	08:53:50	0	2m04s	+121	2°	2°
9	Tmp	13	1.770	08:52:16	08:55:12	0	2m56s	+173	3°	2°
10	Tmp	15	2.200	08:53:23	08:56:42	0	3m19s	+196	3°	2°
11	Tmp	20	2.720	08:57:43	08:59:21	0	1m38s	+95	3°	2°
12	Tmp	22	3.530	08:58:49	09:00:54	0	2m05s	+122	3°	2°
13	Tmp	24	3.720	09:04:20	09:05:04	0	44s	+41	5°	2°
14	Tmp	26	4.750	09:06:30	09:07:48	0	1m18s	+75	5°	2°
18	Tmp	27	0.000	09:07:37	09:09:02	0	1m25s	+82	4°	2°
19	Tmp	30	0.670	09:19:01	09:19:01	0	0s	0	1°	2°
20	Tmp	31	1.450	09:21:05	09:21:32	0	27s	+24	1°	2°
21	Tmp	36	4.170	09:28:33	09:28:34	0	1s	0	3°	2°
22	Tmp	39	2.070	09:32:58	09:33:10	0	12s	+9	4°	2°
23	Tmp	40	2.500	09:33:45	09:34:07	0	22s	+19	4°	2°
24	Tmp	40	3.010	09:34:26	09:34:43	0	17s	+14	4°	2°
25	Tmp	43	3.510	09:38:19	09:38:34	0	15s	+12	5°	2°
26	Tmp	44	4.810	09:40:36	09:40:50	0	14s	+11	5°	2°
27	Tmp	47	0.310	09:42:00	09:42:29	0	29s	+26	2°	2°
28	Tmp	49	1.400	09:44:01	09:44:40	0	39s	+36	2°	2°
29	Tmp	52	2.840	09:46:54	09:48:00	0	1m06s	+63	1°	2°
30	Tmp	53	3.320	09:47:46	09:49:09	0	1m23s	+80	3°	2°
31	Tmp	55	0.260	09:48:36	09:50:17	0	1m41s	+98	2°	2°
32	Tmp	55	0.670	09:49:21	09:51:05	0	1m44s	+101	1°	2°
33	Tmp	62	0.140	10:01:45	10:01:48	0	3s	0	1°	2°
34	Tmp	62	1.130	10:03:44	10:03:46	0	2s	0	1°	2°
35	Tmp	63	2.320	10:06:16	10:06:43	0	27s	+24	4°	2°
36	Tmp	66	0.410	10:09:22	10:09:24	0	2s	0	1°	2°
37	Tmp	68	1.060	10:16:49	10:16:56	0	7s	+4	2°	2°
38	Tmp	71	1.810	10:26:35	10:26:38	0	3s	0	1°	2°
39	Tmp	73	2.580	10:28:09	10:28:20	0	11s	+8	1°	2°
40	Tmp	74	3.280	10:29:38	10:29:49	0	11s	+8	1°	2°
41	Tmp	74	4.400	10:31:40	10:32:02	0	22s	+19	1°	1°
42	Tmp	75	4.940	10:32:30	10:32:48	0	18s	+15	1°	1°
43	Tmp	76	0.460	10:33:52	10:34:14	0	22s	+19	1°	1°
44	Tmp	78	1.720	10:40:38	10:40:48	0	10s	+7	4°	1°
45	Tmp	78	2.620	10:42:01	10:42:06	0	5s	+2	4°	1°
46	Tmp	78	2.900	10:42:27	10:42:31	0	4s	+1	3°	1°

PC	Tp	Trc	DistPC	Ideal	Passagem	Pen	Erro	Pontos	NoPC	AtePC
55	Tmp	97	2.510	11:32:37	11:33:35	0	58s	+55	5°	1°
56	Tmp	99	3.210	11:34:02	11:35:35	0	1m33s	+90	5°	1°
57	Tmp	101	4.000	11:35:43	11:37:05	0	1m22s	+79	5°	2°
58	Tmp	104	4.440	11:41:22	11:41:23	0	1s	0	2°	2°
59	Tmp	106	0.060	11:42:48	11:42:53	0	5s	+2	4°	2°
60	Tmp	109	4.050	11:49:12	11:49:12	0	0s	0	3°	2°
61	Tmp	112	0.760	11:52:11	11:52:30	0	19s	+16	4°	2°
62	Tmp	112	1.180	11:52:57	11:53:25	0	28s	+25	3°	2°
63	Tmp	112	1.840	11:54:09	11:54:27	0	18s	+15	2°	2°
64	Tmp	115	2.400	11:57:15	11:57:17	0	2s	0	2°	2°
65	Tmp	116	2.980	11:58:09	11:58:16	0	7s	+4	1°	2°
66	Tmp	118	3.810	11:59:29	11:59:39	0	10s	+7	1°	2°
67	Tmp	118	4.440	12:00:38	12:00:53	0	15s	+12	1°	2°
68	Tmp	119	4.850	12:01:22	12:01:43	0	21s	+18	1°	2°
69	Tmp	120	0.580	12:03:04	12:03:22	0	18s	+15	1°	2°
70	Tmp	122	0.750	12:08:29	12:08:35	0	6s	+3	4°	2°
71	Tmp	122	1.230	12:09:41	12:09:51	0	10s	+7	2°	2°
72	Tmp	122	1.430	12:10:11	12:10:30	0	19s	+16	2°	1°
73	Tmp	125	2.240	12:26:21	12:26:42	0	21s	+18	3°	1°
79	Tmp	126	0.300	12:28:50	12:29:23	0	33s	+30	2°	2°
80	Tmp	129	1.250	12:32:05	12:32:44	0	39s	+36	2°	2°
81	Tmp	133	2.100	12:34:39	12:36:24	0	1m45s	+102	2°	2°
82	Tmp	134	2.780	12:36:20	12:38:27	0	2m07s	+124	2°	2°
83	Tmp	136	3.110	12:37:08	12:39:32	0	2m24s	+141	2°	2°
84	Tmp	136	3.580	12:38:42	12:41:30	0	2m48s	+165	2°	2°
85	Tmp	140	0.810	12:50:24	12:50:45	0	21s	+18	2°	2°
86	Tmp	143	1.730	12:52:41	12:52:37	0	4s	-3	4°	2°
87	Tmp	145	4.930	12:57:23	12:57:23	0	0s	0	2°	2°
88	Tmp	146	1.930	13:00:44	13:00:46	0	2s	0	2°	2°
89	Tmp	149	0.120	13:05:24	13:05:32	0	8s	+5	3°	2°
90	Tmp	149	0.450	13:06:13	13:06:26	0	13s	+10	3°	2°
91	Tmp	151	0.910	13:07:31	13:08:14	0	43s	+40	2°	2°
92	Tmp	152	1.380	13:08:35	13:09:22	0	47s	+44	1°	2°
93	Tmp	153	2.340	13:10:08	13:11:01	0	53s	+50	1°	2°
94	Tmp	156	3.730	13:12:29	13:13:26	0	57s	+54	1°	2°
98	Tmp	158	0.800	13:22:39	13:22:42	0	3s	0	1°	2°
99	Tmp	159	0.390	13:24:41	13:25:18	0	37s	+34	4°	2°
100	Tmp	161	1.700	13:31:22	13:31:30	0	8s	+5	4°	2°
101	Tmp	161	2.280	13:32:09	13:32:21	0	12s	+9	4°	2°

Etapa B	Num	299	Pen	0	PCZ	8	Total PP	1429	PG	22
---------	-----	-----	-----	---	-----	---	----------	------	----	----

n°	3	A	PP	1800	1°	B	PP	1429	2°	Tot PP	3229	Col.	2°
----	---	---	----	------	----	---	----	------	----	--------	------	------	----

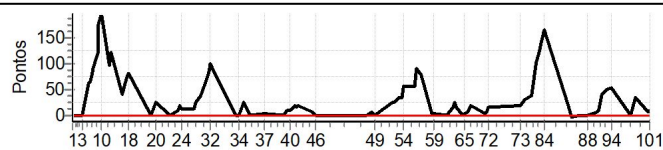

Etapa A	Num	Pen	PCZ	Total PP	PG				
47	81	0.440	11:08:27	11:08:27	0	0s	0	3°	3°
48	82	1.760	11:10:42	11:10:51	0	9s	+6	5°	5°
49	82	2.850	11:12:31	11:12:34	0	3s	0	2°	4°
50	87	4.610	11:21:21	11:21:48	0	27s	+24	1°	1°
51	88	4.990	11:22:03	11:22:30	0	27s	+24	1°	1°
52	91	1.130	11:24:39	11:25:15	0	36s	+33	1°	1°
53	94	1.800	11:26:06	11:26:42	0	36s	+33	1°	1°
54	95	2.270	11:27:03	11:28:03	0	1m00s	+57	1°	1°

TOTEM Cronometragem (www.totemonline.com.br / www.rallyvirtual.com.br)

07/mar/2023 21hr04min (v8.71) pagina 113/113

Cronometragem



@ENDURODOSIPES

