



ENDURO DAS LAJES DIA 2 - MINEIRO E COPA ESTRADA REAL

Performance Individual

PC	Tp	Trc	DistPC	Ideal	Passagem	Pen	Erro	Pontos	NoPC	AtePC
N u m	1	1 / Guilherme Aires								
		Cat / NL / Largada Elite / 4 / 08:34:00								
		Resende Costa-mg KTM								
PC	Tp	Trc	DistPC	Ideal	Passagem	Pen	Erro	Pontos	NoPC	AtePC
1	Tmp	4	1.920	08:38:10	08:38:12	0	2s	0	2°	2°
2	Tmp	4	2.270	08:38:47	08:39:01	0	14s	+11	2°	2°
3	Tmp	8	0.620	08:41:33	08:41:42	0	9s	+6	2°	2°
4	Tmp	12	3.310	08:45:09	08:45:09	0	0s	0	2°	1°
5	Tmp	18	2.990	08:50:33	08:50:35	0	2s	0	1°	1°
6	Tmp	19	3.550	08:51:21	08:51:20	0	1s	0	2°	1°
7	Tmp	22	4.610	08:53:16	08:53:22	0	6s	+3	1°	1°
8	Pass	23	5.350	08:54:31	08:57:40	0	3m09s	0	2°	1°
9	Pass	28	2.470	09:01:09	09:01:11	0	2s	0	2°	1°
10	Pass	30	4.180	09:03:28	09:03:28	0	0s	0	2°	1°
11	Tmp	31	4.520	09:04:01	09:04:06	0	5s	+2	1°	1°
12	Tmp	36	6.700	09:07:26	09:07:26	0	0s	0	1°	1°
13	Tmp	37	7.730	09:08:59	09:09:59	0	1m00s	+57	5°	3°
14	Tmp	40	1.440	09:14:08	09:14:13	0	5s	+2	3°	3°
15	Tmp	42	2.820	09:16:07	09:16:13	0	6s	+3	1°	2°
16	Tmp	43	3.160	09:16:44	09:17:02	0	18s	+15	2°	2°
17	Tmp	45	4.370	09:18:36	09:18:38	0	2s	0	1°	2°
18	Tmp	46	5.560	09:20:39	09:25:03	0	4m24s	+261	5°	5°
19	Tmp	48	6.820	09:22:29	09:26:33	0	4m04s	+241	5°	5°
20	Tmp	53	1.540	09:28:06	09:29:01	0	55s	+52	5°	5°
21	Tmp	54	2.200	09:29:12	09:29:56	0	44s	+41	5°	5°
22	Tmp	55	3.780	09:31:44	09:32:35	0	51s	+48	4°	5°
23	Tmp	59	4.910	09:34:41	09:35:14	0	33s	+30	2°	5°
24	Tmp	61	6.050	09:37:20	09:38:29	0	1m09s	+66	2°	5°
25	Tmp	62	6.750	09:38:43	09:40:08	0	1m25s	+82	2°	5°
26	Tmp	63	6.930	09:39:10	09:40:49	0	1m39s	+96	3°	5°
27	Tmp	69	2.230	09:48:24	09:48:37	0	13s	+10	2°	5°
28	Tmp	70	2.660	09:49:05	09:49:15	0	10s	+7	1°	5°
29	Tmp	72	4.140	09:51:25	09:51:27	0	2s	0	1°	5°
30	Tmp	74	6.090	09:54:15	09:54:17	0	2s	0	1°	5°
31	Tmp	75	6.580	09:55:02	09:55:06	0	4s	+1	1°	5°
32	Tmp	78	8.210	09:57:31	09:57:32	0	1s	0	1°	5°
33	Tmp	80	9.550	09:59:36	09:59:39	0	3s	0	1°	5°
34	Tmp	85	2.520	10:05:16	10:05:16	0	0s	0	1°	5°
35	Tmp	93	4.510	10:11:53	10:12:02	0	9s	+6	1°	5°
36	Tmp	98	6.500	10:15:59	10:16:01	0	2s	0	1°	5°
37	Tmp	102	7.390	10:20:31	10:20:50	0	19s	+16	3°	5°
38	Tmp	103	8.440	10:22:19	10:22:18	0	1s	0	1°	5°

PC	Tp	Trc	DistPC	Ideal	Passagem	Pen	Erro	Pontos	NoPC	AtePC
48	Tmp	122	0.320	11:10:40	11:10:40	0	0s	0	2°	1°
49	Tmp	124	0.930	11:11:40	11:13:23	0	1m43s	+100	5°	5°
50	Tmp	125	1.930	11:13:08	11:14:45	0	1m37s	+94	5°	5°
51	Tmp	128	2.920	11:16:53	11:17:07	0	14s	+11	4°	5°
52	Tmp	129	3.200	11:17:25	11:17:54	0	29s	+26	3°	5°
53	Tmp	133	4.270	11:21:23	11:21:22	0	1s	0	2°	5°
54	Tmp	134	6.880	11:24:56	11:24:53	0	3s	0	2°	5°
55	Tmp	136	9.440	11:28:23	11:28:28	0	5s	+2	4°	5°
56	Tmp	136	10.090	11:29:25	11:29:34	0	9s	+6	1°	5°
57	Tmp	140	1.850	11:35:15	11:35:19	0	4s	+1	4°	5°
58	Tmp	142	3.040	11:37:07	11:37:07	0	0s	0	2°	5°
59	Tmp	143	3.610	11:38:07	11:38:12	0	5s	+2	1°	5°
60	Tmp	146	6.990	11:43:07	11:43:11	0	4s	+1	2°	5°
61	Tmp	151	0.500	11:47:00	11:47:09	0	9s	+6	2°	5°
62	Tmp	153	1.460	11:48:27	11:48:37	0	10s	+7	1°	5°
63	Tmp	155	2.180	11:49:33	11:49:49	0	16s	+13	2°	5°
64	Tmp	158	3.810	11:52:10	11:52:08	0	2s	0	1°	5°
65	Tmp	165	2.280	12:06:24	12:06:25	0	1s	0	2°	5°
66	Tmp	166	3.010	12:07:58	12:08:13	0	15s	+12	4°	5°
67	Tmp	167	3.600	12:09:07	12:09:06	0	1s	0	2°	5°
68	Tmp	170	4.070	12:10:33	12:10:49	0	16s	+13	1°	5°
69	Tmp	171	4.470	12:11:28	12:11:53	0	25s	+22	1°	5°
70	Tmp	174	4.710	12:12:06	12:12:29	0	23s	+20	1°	5°
71	Tmp	177	0.850	12:18:21	12:18:23	0	2s	0	2°	5°
73	Tmp	180	6.630	12:27:36	12:27:40	0	4s	+1	4°	5°
74	Tmp	181	7.590	12:29:36	12:29:55	0	19s	+16	1°	4°
75	Tmp	182	7.900	12:30:27	12:30:59	0	32s	+29	2°	4°
76	Tmp	185	3.530	12:39:29	12:39:33	0	4s	+1	1°	4°
77	Tmp	187	0.090	12:41:11	12:41:12	0	1s	0	2°	4°
78	Pass	190	1.360	12:43:17	12:43:18	0	1s	0	2°	4°
79	Tmp	193	2.250	12:48:37	12:48:40	0	3s	0	1°	3°
80	Tmp	197	3.270	12:54:55	12:54:55	0	0s	0	2°	3°

Etapa B	Num	1	Pen	0	PCZ	17	Total PP	388	PG	20
---------	-----	---	-----	---	-----	----	----------	-----	----	----

n°	4	A PP	1056	5°	B PP	388	3°	Tot PP	1444	Col.	5°
----	---	------	------	----	------	-----	----	--------	------	------	----

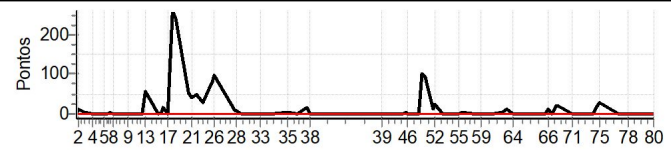

PC	Tp	Trc	DistPC	Ideal	Passagem	Pen	Erro	Pontos	NoPC	AtePC
Etapa A Num 1 Pen 0 PCZ 13 Total PP 1056 PG 16										
39	Tmp	105	0.550	10:53:52	10:53:51	0	1s	0	2°	2°
40	Tmp	109	1.660	10:55:49	10:55:47	0	2s	0	2°	2°
41	Tmp	110	2.480	10:57:16	10:57:20	0	4s	+1	1°	1°
42	Tmp	110	2.740	10:57:39	10:57:41	0	2s	0	1°	1°
43	Tmp	115	4.310	11:00:45	11:00:49	0	4s	+1	5°	1°
44	Tmp	115	6.040	11:03:07	11:03:06	0	1s	0	2°	1°
45	Tmp	117	6.990	11:04:30	11:04:36	0	6s	+3	1°	1°
46	Tmp	117	7.520	11:05:20	11:05:19	0	1s	0	1°	1°
47	Tmp	120	8.820	11:08:18	11:08:19	0	1s	0	1°	1°





ENDURO DAS LAJES DIA 2 - MINEIRO E COPA ESTRADA REAL

Performance Individual

PC	Tp	Trc	DistPC	Ideal	Passagem	Pen	Erro	Pontos	NoPC	AtePC
N u m	3	3 / Fabio Coelho Amaral								
		Cat / NL / Largada		Elite / 1 / 08:31:00						
		Divinopolis-mg				KTM				
PC	Tp	Trc	DistPC	Ideal	Passagem	Pen	Erro	Pontos	NoPC	AtePC
1	Tmp	4	1.920	08:35:10	08:35:11	0	1s	0	4°	4°
2	Tmp	4	2.270	08:35:47	08:36:00	0	13s	+10	1°	1°
3	Tmp	8	0.620	08:38:33	08:38:43	0	10s	+7	3°	3°
4	Tmp	12	3.310	08:42:09	08:42:07	0	2s	0	3°	2°
5	Tmp	18	2.990	08:47:33	08:47:35	0	2s	0	4°	2°
6	Tmp	19	3.550	08:48:21	08:48:20	0	1s	0	4°	2°
7	Tmp	22	4.610	08:50:16	08:50:25	0	9s	+6	3°	2°
8	Pass	23	5.350	08:51:31	08:52:03	0	32s	0	5°	2°
9	Pass	28	2.470	08:58:09	08:58:10	0	1s	0	5°	2°
10	Pass	30	4.180	09:00:28	09:00:29	0	1s	0	5°	2°
11	Tmp	31	4.520	09:01:01	09:01:09	0	8s	+5	2°	2°
12	Tmp	36	6.700	09:04:26	09:04:29	0	3s	0	2°	2°
13	Tmp	37	7.730	09:05:59	09:06:14	0	15s	+12	1°	1°
14	Tmp	40	1.440	09:11:08	09:11:12	0	4s	+1	2°	1°
15	Tmp	42	2.820	09:13:07	09:13:19	0	12s	+9	3°	1°
16	Tmp	43	3.160	09:13:44	09:13:58	0	14s	+11	1°	1°
17	Tmp	45	4.370	09:15:36	09:15:37	0	1s	0	2°	1°
18	Tmp	46	5.560	09:17:39	09:18:09	0	30s	+27	1°	1°
19	Tmp	48	6.820	09:19:29	09:19:46	0	17s	+14	1°	1°
20	Tmp	53	1.540	09:25:06	09:25:09	0	3s	0	2°	1°
21	Tmp	54	2.200	09:26:12	09:26:11	0	1s	0	4°	1°
22	Tmp	55	3.780	09:28:44	09:29:31	0	47s	+44	3°	1°
23	Tmp	59	4.910	09:31:41	09:31:57	0	16s	+13	1°	1°
24	Tmp	61	6.050	09:34:20	09:34:45	0	25s	+22	1°	1°
25	Tmp	62	6.750	09:35:43	09:36:21	0	38s	+35	1°	1°
26	Tmp	63	6.930	09:36:10	09:37:05	0	55s	+52	1°	1°
27	Tmp	69	2.230	09:45:24	09:45:38	0	14s	+11	3°	1°
28	Tmp	70	2.660	09:46:05	09:46:36	0	31s	+28	4°	1°
29	Tmp	72	4.140	09:48:25	09:48:21	0	4s	-3	4°	1°
30	Tmp	74	6.090	09:51:15	09:51:17	0	2s	0	4°	1°
31	Tmp	75	6.580	09:52:02	09:52:06	0	4s	+1	2°	1°
32	Tmp	78	8.210	09:54:31	09:54:33	0	2s	0	3°	1°
33	Tmp	80	9.550	09:56:36	09:56:36	0	0s	0	4°	1°
34	Tmp	85	2.520	10:02:16	10:02:13	0	3s	0	3°	1°
35	Tmp	93	4.510	10:08:53	10:09:03	0	10s	+7	2°	1°
36	Tmp	98	6.500	10:12:59	10:13:07	0	8s	+5	3°	1°
37	Tmp	102	7.390	10:17:31	10:17:48	0	17s	+14	2°	1°
38	Tmp	103	8.440	10:19:19	10:19:22	0	3s	0	2°	1°

PC	Tp	Trc	DistPC	Ideal	Passagem	Pen	Erro	Pontos	NoPC	AtePC
48	Tmp	122	0.320	11:07:40	11:07:37	0	3s	0	5°	2°
49	Tmp	124	0.930	11:08:40	11:08:52	0	12s	+9	1°	1°
50	Tmp	125	1.930	11:10:08	11:10:22	0	14s	+11	4°	2°
51	Tmp	128	2.920	11:13:53	11:14:43	0	50s	+47	5°	4°
52	Tmp	129	3.200	11:14:25	11:15:16	0	51s	+48	5°	4°
53	Tmp	133	4.270	11:18:23	11:18:25	0	2s	0	5°	4°
54	Tmp	134	6.880	11:21:56	11:21:53	0	3s	0	5°	4°
55	Tmp	136	9.440	11:25:23	11:25:24	0	1s	0	3°	4°
56	Tmp	136	10.090	11:26:25	11:26:37	0	12s	+9	2°	4°
57	Tmp	140	1.850	11:32:15	11:32:17	0	2s	0	3°	4°
58	Tmp	142	3.040	11:34:07	11:34:07	0	0s	0	5°	4°
59	Tmp	143	3.610	11:35:07	11:35:14	0	7s	+4	4°	4°
60	Tmp	146	6.990	11:40:07	11:40:12	0	5s	+2	4°	4°
61	Tmp	151	0.500	11:44:00	11:44:11	0	11s	+8	5°	4°
62	Tmp	153	1.460	11:45:27	11:45:37	0	10s	+7	2°	4°
63	Tmp	155	2.180	11:46:33	11:46:46	0	13s	+10	1°	4°
64	Tmp	158	3.810	11:49:10	11:49:12	0	2s	0	3°	3°
65	Tmp	165	2.280	12:03:24	12:03:27	0	3s	0	4°	3°
66	Tmp	166	3.010	12:04:58	12:04:56	0	2s	0	3°	2°
67	Tmp	167	3.600	12:06:07	12:06:05	0	2s	0	3°	2°
68	Tmp	170	4.070	12:07:33	12:07:54	0	21s	+18	2°	1°
69	Tmp	171	4.470	12:08:28	12:08:53	0	25s	+22	2°	1°
70	Tmp	174	4.710	12:09:06	12:10:03	0	57s	+54	4°	1°
71	Tmp	177	0.850	12:15:21	12:15:22	0	1s	0	5°	1°
73	Tmp	180	6.630	12:24:36	12:24:39	0	3s	0	3°	1°
74	Tmp	181	7.590	12:26:36	12:27:16	0	40s	+37	5°	1°
75	Tmp	182	7.900	12:27:27	12:27:53	0	26s	+23	1°	1°
76	Tmp	185	3.530	12:36:29	12:36:40	0	11s	+8	5°	1°
77	Tmp	187	0.090	12:38:11	12:38:14	0	3s	0	5°	1°
78	Pass	190	1.360	12:40:17	12:42:38	0	2m21s	0	5°	1°
79	Tmp	193	2.250	12:45:37	12:46:37	0	1m00s	+57	5°	2°
80	Tmp	197	3.270	12:51:55	12:51:54	0	1s	0	4°	2°

Etapa B	Num 3	Pen 0	PCZ 20	Total PP 383	PG 22
----------------	--------------	--------------	---------------	---------------------	--------------

n° 1	A PP 337	1°	B PP 383	2°	Tot PP 720	Col. 1°
-------------	-----------------	----	-----------------	----	-------------------	----------------

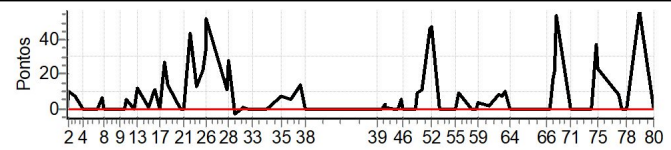

PC	Tp	Trc	DistPC	Ideal	Passagem	Pen	Erro	Pontos	NoPC	AtePC
Etapa A Num 3 Pen 0 PCZ 13 Total PP 337 PG 25										
39	Tmp	105	0.550	10:50:52	10:50:51	0	1s	0	5°	5°
40	Tmp	109	1.660	10:52:49	10:52:49	0	0s	0	5°	5°
41	Tmp	110	2.480	10:54:16	10:54:22	0	6s	+3	2°	2°
42	Tmp	110	2.740	10:54:39	10:54:43	0	4s	+1	2°	2°
43	Tmp	115	4.310	10:57:45	10:57:45	0	0s	0	4°	2°
44	Tmp	115	6.040	11:00:07	11:00:06	0	1s	0	5°	2°
45	Tmp	117	6.990	11:01:30	11:01:38	0	8s	+5	4°	2°
46	Tmp	117	7.520	11:02:20	11:02:23	0	3s	0	4°	2°
47	Tmp	120	8.820	11:05:18	11:05:21	0	3s	0	2°	2°





ENDURO DAS LAJES DIA 2 - MINEIRO E COPA ESTRADA REAL

Performance Individual

PC	Tp	Trc	DistPC	Ideal	Passagem	Pen	Erro	Pontos	NoPC	AtePC
N u m	5	5 / Vinicius Moraes (galego)								
		Cat / NL / Largada Elite / 2 / 08:32:00								
		Belo Horizonte _ Mg SHERCO								
PC	Tp	Trc	DistPC	Ideal	Passagem	Pen	Erro	Pontos	NoPC	AtePC
1	Tmp	4	1.920	08:36:10	08:36:13	0	3s	0	3°	3°
2	Tmp	4	2.270	08:36:47	08:37:01	0	14s	+11	3°	3°
3	Tmp	8	0.620	08:39:33	08:39:41	0	8s	+5	1°	1°
4	Tmp	12	3.310	08:43:09	08:43:03	0	6s	-9	5°	3°
5	Tmp	18	2.990	08:48:33	08:48:34	0	1s	0	3°	3°
6	Tmp	19	3.550	08:49:21	08:49:19	0	2s	0	3°	3°
7	Tmp	22	4.610	08:51:16	08:51:25	0	9s	+6	2°	3°
8	Pass	23	5.350	08:52:31	08:53:00	0	29s	0	4°	3°
9	Pass	28	2.470	08:59:09	08:59:24	0	15s	0	4°	3°
10	Pass	30	4.180	09:01:28	09:01:34	0	6s	0	4°	3°
11	Tmp	31	4.520	09:02:01	09:02:18	0	17s	+14	5°	3°
12	Tmp	36	6.700	09:05:26	09:05:30	0	4s	+1	3°	3°
13	Tmp	37	7.730	09:06:59	09:07:32	0	33s	+30	3°	2°
14	Tmp	40	1.440	09:12:08	09:12:11	0	3s	0	1°	2°
15	Tmp	42	2.820	09:14:07	09:14:29	0	22s	+19	4°	3°
16	Tmp	43	3.160	09:14:44	09:15:18	0	34s	+31	4°	3°
17	Tmp	45	4.370	09:16:36	09:16:51	0	15s	+12	4°	4°
18	Tmp	46	5.560	09:18:39	09:19:31	0	52s	+49	3°	3°
19	Tmp	48	6.820	09:20:29	09:21:09	0	40s	+37	3°	3°
20	Tmp	53	1.540	09:26:06	09:26:07	0	1s	0	1°	3°
21	Tmp	54	2.200	09:27:12	09:27:12	0	0s	0	3°	3°
22	Tmp	55	3.780	09:29:44	09:29:56	0	12s	+9	1°	2°
23	Tmp	59	4.910	09:32:41	09:33:28	0	47s	+44	5°	2°
24	Tmp	61	6.050	09:35:20	09:36:34	0	1m14s	+71	3°	2°
25	Tmp	62	6.750	09:36:43	09:38:12	0	1m29s	+86	3°	2°
26	Tmp	63	6.930	09:37:10	09:38:48	0	1m38s	+95	2°	2°
27	Tmp	69	2.230	09:46:24	09:46:34	0	10s	+7	1°	2°
28	Tmp	70	2.660	09:47:05	09:47:15	0	10s	+7	2°	2°
29	Tmp	72	4.140	09:49:25	09:49:24	0	1s	0	3°	2°
30	Tmp	74	6.090	09:52:15	09:52:17	0	2s	0	3°	2°
31	Tmp	75	6.580	09:53:02	09:53:08	0	6s	+3	3°	2°
32	Tmp	78	8.210	09:55:31	09:55:34	0	3s	0	2°	2°
33	Tmp	80	9.550	09:57:36	09:57:38	0	2s	0	3°	2°
34	Tmp	85	2.520	10:03:16	10:03:23	0	7s	+4	5°	2°
35	Tmp	93	4.510	10:09:53	10:10:10	0	17s	+14	5°	2°
36	Tmp	98	6.500	10:13:59	10:14:02	0	3s	0	2°	2°
37	Tmp	102	7.390	10:18:31	10:18:43	0	12s	+9	1°	2°
38	Tmp	103	8.440	10:20:19	10:20:14	0	5s	-6	3°	2°

PC	Tp	Trc	DistPC	Ideal	Passagem	Pen	Erro	Pontos	NoPC	AtePC
48	Tmp	122	0.320	11:08:40	11:08:43	0	3s	0	4°	4°
49	Tmp	124	0.930	11:09:40	11:09:58	0	18s	+15	4°	3°
50	Tmp	125	1.930	11:11:08	11:11:09	0	1s	0	1°	3°
51	Tmp	128	2.920	11:14:53	11:15:05	0	12s	+9	3°	2°
52	Tmp	129	3.200	11:15:25	11:15:44	0	19s	+16	2°	2°
53	Tmp	133	4.270	11:19:23	11:19:22	0	1s	0	4°	2°
54	Tmp	134	6.880	11:22:56	11:22:55	0	1s	0	4°	2°
55	Tmp	136	9.440	11:26:23	11:26:26	0	3s	0	2°	2°
56	Tmp	136	10.090	11:27:25	11:27:45	0	20s	+17	4°	2°
57	Tmp	140	1.850	11:33:15	11:33:26	0	11s	+8	5°	2°
58	Tmp	142	3.040	11:35:07	11:35:08	0	1s	0	4°	2°
59	Tmp	143	3.610	11:36:07	11:36:13	0	6s	+3	3°	2°
60	Tmp	146	6.990	11:41:07	11:41:10	0	3s	0	1°	2°
61	Tmp	151	0.500	11:45:00	11:45:09	0	9s	+6	3°	2°
62	Tmp	153	1.460	11:46:27	11:46:44	0	17s	+14	5°	2°
63	Tmp	155	2.180	11:47:33	11:47:53	0	20s	+17	5°	2°
64	Tmp	158	3.810	11:50:10	11:50:13	0	3s	0	2°	2°
65	Tmp	165	2.280	12:04:24	12:04:24	0	0s	0	3°	1°
66	Tmp	166	3.010	12:05:58	12:05:56	0	2s	0	2°	1°
67	Tmp	167	3.600	12:07:07	12:07:03	0	4s	-3	4°	1°
68	Tmp	170	4.070	12:08:33	12:09:42	0	1m09s	+66	5°	2°
69	Tmp	171	4.470	12:09:28	12:10:46	0	1m18s	+75	5°	4°
70	Tmp	174	4.710	12:10:06	12:11:21	0	1m15s	+72	5°	4°
71	Tmp	177	0.850	12:16:21	12:16:21	0	0s	0	4°	4°
73	Tmp	180	6.630	12:25:36	12:25:40	0	4s	+1	5°	4°
74	Tmp	181	7.590	12:27:36	12:28:04	0	28s	+25	3°	5°
75	Tmp	182	7.900	12:28:27	12:29:10	0	43s	+40	3°	5°
76	Tmp	185	3.530	12:37:29	12:37:36	0	7s	+4	3°	5°
77	Tmp	187	0.090	12:39:11	12:39:12	0	1s	0	4°	5°
78	Pass	190	1.360	12:41:17	12:42:15	0	58s	0	4°	5°
79	Tmp	193	2.250	12:46:37	12:46:40	0	3s	0	2°	5°
80	Tmp	197	3.270	12:52:55	12:52:59	0	4s	+1	5°	5°

Etapa B	Num	5	Pen	0	PCZ	18	Total PP	407	PG	16
---------	-----	---	-----	---	-----	----	----------	-----	----	----

n°	2	A PP	579	2°	B PP	407	5°	Tot PP	986	Col.	2°
----	---	------	-----	----	------	-----	----	--------	-----	------	----

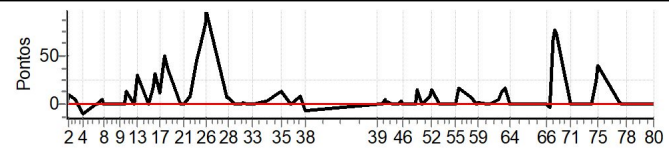

PC	Tp	Trc	DistPC	Ideal	Passagem	Pen	Erro	Pontos	NoPC	AtePC
Etapa A Num 5 Pen 0 PCZ 11 Total PP 579 PG 22										
39	Tmp	105	0.550	10:51:52	10:51:55	0	3s	0	4°	4°
40	Tmp	109	1.660	10:53:49	10:53:50	0	1s	0	4°	4°
41	Tmp	110	2.480	10:55:16	10:55:25	0	9s	+6	4°	4°
42	Tmp	110	2.740	10:55:39	10:55:46	0	7s	+4	4°	4°
43	Tmp	115	4.310	10:58:45	10:58:47	0	2s	0	3°	4°
44	Tmp	115	6.040	11:01:07	11:01:06	0	1s	0	4°	4°
45	Tmp	117	6.990	11:02:30	11:02:37	0	7s	+4	3°	4°
46	Tmp	117	7.520	11:03:20	11:03:21	0	1s	0	3°	4°
47	Tmp	120	8.820	11:06:18	11:06:22	0	4s	+1	4°	4°





ENDURO DAS LAJES DIA 2 - MINEIRO E COPA ESTRADA REAL

Performance Individual

PC	Tp	Trc	DistPC	Ideal	Passagem	Pen	Erro	Pontos	NoPC	AtePC
N u m	10	10 / Maicon Corguinha								
		Cat / NL / Largada Elite / 5 / 08:35:00								
		Nova Friburgo - RJ								
PC	Tp	Trc	DistPC	Ideal	Passagem	Pen	Erro	Pontos	NoPC	AtePC
1	Tmp	4	1.920	08:39:10	08:39:12	0	2s	0	1°	1°
2	Tmp	4	2.270	08:39:47	08:40:06	0	19s	+16	5°	4°
3	Tmp	8	0.620	08:42:33	08:42:49	0	16s	+13	5°	5°
4	Tmp	12	3.310	08:46:09	08:46:08	0	1s	0	1°	4°
5	Tmp	18	2.990	08:51:33	08:51:37	0	4s	+1	5°	4°
6	Tmp	19	3.550	08:52:21	08:52:24	0	3s	0	1°	4°
7	Tmp	22	4.610	08:54:16	08:54:43	0	27s	+24	5°	4°
8	Pass	23	5.350	08:55:31	08:56:39	0	1m08s	0	1°	4°
9	Pass	28	2.470	09:02:09	09:02:32	0	23s	0	1°	4°
10	Pass	30	4.180	09:04:28	09:04:30	0	2s	0	1°	4°
11	Tmp	31	4.520	09:05:01	09:05:16	0	15s	+12	4°	5°
12	Tmp	36	6.700	09:08:26	09:08:48	0	22s	+19	5°	5°
13	Tmp	37	7.730	09:09:59	09:10:46	0	47s	+44	4°	5°
14	Tmp	40	1.440	09:15:08	09:15:21	0	13s	+10	5°	5°
15	Tmp	42	2.820	09:17:07	09:17:38	0	31s	+28	5°	5°
16	Tmp	43	3.160	09:17:44	09:18:29	0	45s	+42	5°	5°
17	Tmp	45	4.370	09:19:36	09:20:16	0	40s	+37	5°	5°
18	Tmp	46	5.560	09:21:39	09:23:07	0	1m28s	+85	4°	4°
19	Tmp	48	6.820	09:23:29	09:24:44	0	1m15s	+72	4°	4°
20	Tmp	53	1.540	09:29:06	09:29:15	0	9s	+6	4°	4°
21	Tmp	54	2.200	09:30:12	09:30:15	0	3s	0	1°	4°
22	Tmp	55	3.780	09:32:44	09:33:16	0	32s	+29	2°	4°
23	Tmp	59	4.910	09:35:41	09:36:23	0	42s	+39	3°	4°
24	Tmp	61	6.050	09:38:20	09:40:27	0	2m07s	+124	5°	4°
25	Tmp	62	6.750	09:39:43	09:42:09	0	2m26s	+143	5°	4°
26	Tmp	63	6.930	09:40:10	09:42:41	0	2m31s	+148	5°	4°
27	Tmp	69	2.230	09:49:24	09:49:44	0	20s	+17	5°	4°
28	Tmp	70	2.660	09:50:05	09:50:49	0	44s	+41	5°	4°
29	Tmp	72	4.140	09:52:25	09:52:38	0	13s	+10	5°	4°
30	Tmp	74	6.090	09:55:15	09:55:19	0	4s	+1	5°	4°
31	Tmp	75	6.580	09:56:02	09:56:13	0	11s	+8	5°	4°
32	Tmp	78	8.210	09:58:31	09:58:39	0	8s	+5	5°	4°
33	Tmp	80	9.550	10:00:36	10:00:40	0	4s	+1	5°	4°
34	Tmp	85	2.520	10:06:16	10:06:22	0	6s	+3	4°	4°
35	Tmp	93	4.510	10:12:53	10:13:06	0	13s	+10	3°	4°
36	Tmp	98	6.500	10:16:59	10:17:11	0	12s	+9	4°	4°
37	Tmp	102	7.390	10:21:31	10:21:59	0	28s	+25	5°	4°
38	Tmp	103	8.440	10:23:19	10:23:41	0	22s	+19	5°	4°

Etapa A	Num	10	Pen	0	PCZ	4	Total PP	1041	PG	18
---------	-----	----	-----	---	-----	---	----------	------	----	----

39	Tmp	105	0.550	10:54:52	10:54:52	0	0s	0	1°	1°
40	Tmp	109	1.660	10:56:49	10:56:48	0	1s	0	1°	1°
41	Tmp	110	2.480	10:58:16	10:58:29	0	13s	+10	5°	5°
42	Tmp	110	2.740	10:58:39	10:58:51	0	12s	+9	5°	5°
43	Tmp	115	4.310	11:01:45	11:01:46	0	1s	0	1°	5°
44	Tmp	115	6.040	11:04:07	11:04:07	0	0s	0	1°	5°
45	Tmp	117	6.990	11:05:30	11:05:41	0	11s	+8	5°	5°
46	Tmp	117	7.520	11:06:20	11:06:28	0	8s	+5	5°	5°
47	Tmp	120	8.820	11:09:18	11:09:25	0	7s	+4	5°	5°

PC	Tp	Trc	DistPC	Ideal	Passagem	Pen	Erro	Pontos	NoPC	AtePC
48	Tmp	122	0.320	11:11:40	11:11:40	0	0s	0	1°	5°
49	Tmp	124	0.930	11:12:40	11:12:57	0	17s	+14	2°	4°
50	Tmp	125	1.930	11:14:08	11:14:12	0	4s	+1	2°	4°
51	Tmp	128	2.920	11:17:53	11:18:04	0	11s	+8	2°	3°
52	Tmp	129	3.200	11:18:25	11:19:02	0	37s	+34	4°	3°
53	Tmp	133	4.270	11:22:23	11:22:25	0	2s	0	1°	3°
54	Tmp	134	6.880	11:25:56	11:25:54	0	2s	0	1°	3°
55	Tmp	136	9.440	11:29:23	11:29:30	0	7s	+4	5°	3°
56	Tmp	136	10.090	11:30:25	11:30:49	0	24s	+21	5°	3°
57	Tmp	140	1.850	11:36:15	11:36:18	0	3s	0	1°	3°
58	Tmp	142	3.040	11:38:07	11:38:08	0	1s	0	1°	3°
59	Tmp	143	3.610	11:39:07	11:39:17	0	10s	+7	5°	3°
60	Tmp	146	6.990	11:44:07	11:44:13	0	6s	+3	5°	3°
61	Tmp	151	0.500	11:48:00	11:48:10	0	10s	+7	4°	3°
62	Tmp	153	1.460	11:49:27	11:49:40	0	13s	+10	3°	3°
63	Tmp	155	2.180	11:50:33	11:50:53	0	20s	+17	3°	3°
64	Tmp	158	3.810	11:53:10	11:53:30	0	20s	+17	5°	4°
65	Tmp	165	2.280	12:07:24	12:07:24	0	0s	0	1°	4°
66	Tmp	166	3.010	12:08:58	12:08:57	0	1s	0	1°	4°
67	Tmp	167	3.600	12:10:07	12:10:06	0	1s	0	1°	3°
68	Tmp	170	4.070	12:11:33	12:12:00	0	27s	+24	3°	3°
69	Tmp	171	4.470	12:12:28	12:13:13	0	45s	+42	3°	2°
70	Tmp	174	4.710	12:13:06	12:13:55	0	49s	+46	2°	2°
71	Tmp	177	0.850	12:19:21	12:19:21	0	0s	0	1°	2°
73	Tmp	180	6.630	12:28:36	12:28:39	0	3s	0	1°	2°
74	Tmp	181	7.590	12:30:36	12:31:11	0	35s	+32	4°	2°
75	Tmp	182	7.900	12:31:27	12:32:28	0	1m01s	+58	5°	3°
76	Tmp	185	3.530	12:40:29	12:40:36	0	7s	+4	2°	3°
77	Tmp	187	0.090	12:42:11	12:42:12	0	1s	0	1°	3°
78	Pass	190	1.360	12:44:17	12:44:17	0	0s	0	1°	3°
79	Tmp	193	2.250	12:49:37	12:49:43	0	6s	+3	3°	4°
80	Tmp	197	3.270	12:55:55	12:55:53	0	2s	0	1°	4°

Etapa B	Num	10	Pen	0	PCZ	16	Total PP	388	PG	18
---------	-----	----	-----	---	-----	----	----------	-----	----	----

n°	5	A	PP	1041	4°	B	PP	388	4°	Tot PP	1429	Col.	4°
----	---	---	----	------	----	---	----	-----	----	--------	------	------	----

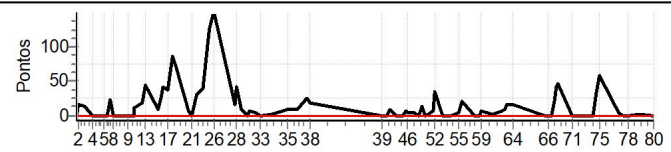



ENDURO DAS LAJES DIA 2 - MINEIRO E COPA ESTRADA REAL

Performance Individual

PC	Tp	Trc	DistPC	Ideal	Passagem	Pen	Erro	Pontos	NoPC	AtePC
N u m	14	14 / Allan Almeida Amaral								
		Cat / NL / Largada		Elite / 3 / 08:33:00						
		Divinopolis-mg			SHERCO					
PC	Tp	Trc	DistPC	Ideal	Passagem	Pen	Erro	Pontos	NoPC	AtePC
1	Tmp	4	1.920	08:37:10	08:37:06	0	4s	-3	5°	5°
2	Tmp	4	2.270	08:37:47	08:38:04	0	17s	+14	4°	5°
3	Tmp	8	0.620	08:40:33	08:40:46	0	13s	+10	4°	4°
4	Tmp	12	3.310	08:44:09	08:44:03	0	6s	-9	4°	5°
5	Tmp	18	2.990	08:49:33	08:49:36	0	3s	0	2°	5°
6	Tmp	19	3.550	08:50:21	08:50:26	0	5s	+2	5°	5°
7	Tmp	22	4.610	08:52:16	08:52:38	0	22s	+19	4°	5°
8	Pass	23	5.350	08:53:31	08:54:33	0	1m02s	0	3°	5°
9	Pass	28	2.470	09:00:09	09:00:12	0	3s	0	3°	5°
10	Pass	30	4.180	09:02:28	09:02:30	0	2s	0	3°	5°
11	Tmp	31	4.520	09:03:01	09:03:12	0	11s	+8	3°	4°
12	Tmp	36	6.700	09:06:26	09:06:34	0	8s	+5	4°	4°
13	Tmp	37	7.730	09:07:59	09:08:27	0	28s	+25	2°	4°
14	Tmp	40	1.440	09:13:08	09:13:15	0	7s	+4	4°	4°
15	Tmp	42	2.820	09:15:07	09:15:19	0	12s	+9	2°	4°
16	Tmp	43	3.160	09:15:44	09:16:06	0	22s	+19	3°	4°
17	Tmp	45	4.370	09:17:36	09:17:46	0	10s	+7	3°	3°
18	Tmp	46	5.560	09:19:39	09:20:21	0	42s	+39	2°	2°
19	Tmp	48	6.820	09:21:29	09:21:58	0	29s	+26	2°	2°
20	Tmp	53	1.540	09:27:06	09:27:13	0	7s	+4	3°	2°
21	Tmp	54	2.200	09:28:12	09:28:13	0	1s	0	2°	2°
22	Tmp	55	3.780	09:30:44	09:31:50	0	1m06s	+63	5°	3°
23	Tmp	59	4.910	09:33:41	09:34:24	0	43s	+40	4°	3°
24	Tmp	61	6.050	09:36:20	09:37:36	0	1m16s	+73	4°	3°
25	Tmp	62	6.750	09:37:43	09:39:15	0	1m32s	+89	4°	3°
26	Tmp	63	6.930	09:38:10	09:39:51	0	1m41s	+98	4°	3°
27	Tmp	69	2.230	09:47:24	09:47:41	0	17s	+14	4°	3°
28	Tmp	70	2.660	09:48:05	09:48:27	0	22s	+19	3°	3°
29	Tmp	72	4.140	09:50:25	09:50:26	0	1s	0	2°	3°
30	Tmp	74	6.090	09:53:15	09:53:17	0	2s	0	2°	3°
31	Tmp	75	6.580	09:54:02	09:54:10	0	8s	+5	4°	3°
32	Tmp	78	8.210	09:56:31	09:56:37	0	6s	+3	4°	3°
33	Tmp	80	9.550	09:58:36	09:58:39	0	3s	0	2°	3°
34	Tmp	85	2.520	10:04:16	10:04:16	0	0s	0	2°	3°
35	Tmp	93	4.510	10:10:53	10:11:07	0	14s	+11	4°	3°
36	Tmp	98	6.500	10:14:59	10:15:13	0	14s	+11	5°	3°
37	Tmp	102	7.390	10:19:31	10:19:55	0	24s	+21	4°	3°
38	Tmp	103	8.440	10:21:19	10:21:38	0	19s	+16	4°	3°

PC	Tp	Trc	DistPC	Ideal	Passagem	Pen	Erro	Pontos	NoPC	AtePC
48	Tmp	122	0.320	11:09:40	11:09:38	0	2s	0	3°	3°
49	Tmp	124	0.930	11:10:40	11:10:57	0	17s	+14	3°	2°
50	Tmp	125	1.930	11:12:08	11:12:12	0	4s	+1	3°	1°
51	Tmp	128	2.920	11:15:53	11:16:02	0	9s	+6	1°	1°
52	Tmp	129	3.200	11:16:25	11:16:36	0	11s	+8	1°	1°
53	Tmp	133	4.270	11:20:23	11:20:20	0	3s	0	3°	1°
54	Tmp	134	6.880	11:23:56	11:23:54	0	2s	0	3°	1°
55	Tmp	136	9.440	11:27:23	11:27:26	0	3s	0	1°	1°
56	Tmp	136	10.090	11:28:25	11:28:43	0	18s	+15	3°	1°
57	Tmp	140	1.850	11:34:15	11:34:15	0	0s	0	2°	1°
58	Tmp	142	3.040	11:36:07	11:36:06	0	1s	0	3°	1°
59	Tmp	143	3.610	11:37:07	11:37:12	0	5s	+2	2°	1°
60	Tmp	146	6.990	11:42:07	11:42:12	0	5s	+2	3°	1°
61	Tmp	151	0.500	11:46:00	11:46:06	0	6s	+3	1°	1°
62	Tmp	153	1.460	11:47:27	11:47:41	0	14s	+11	4°	1°
63	Tmp	155	2.180	11:48:33	11:48:53	0	20s	+17	4°	1°
64	Tmp	158	3.810	11:51:10	11:51:26	0	16s	+13	4°	1°
65	Tmp	165	2.280	12:05:24	12:06:08	0	44s	+41	5°	2°
66	Tmp	166	3.010	12:06:58	12:07:32	0	34s	+31	5°	3°
67	Tmp	167	3.600	12:08:07	12:08:18	0	11s	+8	5°	4°
68	Tmp	170	4.070	12:09:33	12:10:10	0	37s	+34	4°	4°
69	Tmp	171	4.470	12:10:28	12:11:14	0	46s	+43	4°	3°
70	Tmp	174	4.710	12:11:06	12:11:55	0	49s	+46	3°	3°
71	Tmp	177	0.850	12:17:21	12:17:20	0	1s	0	3°	3°
73	Tmp	180	6.630	12:26:36	12:26:38	0	2s	0	2°	3°
74	Tmp	181	7.590	12:28:36	12:28:59	0	23s	+20	2°	3°
75	Tmp	182	7.900	12:29:27	12:30:11	0	44s	+41	4°	2°
76	Tmp	185	3.530	12:38:29	12:38:40	0	11s	+8	4°	2°
77	Tmp	187	0.090	12:40:11	12:40:13	0	2s	0	3°	2°
78	Pass	190	1.360	12:42:17	12:42:17	0	0s	0	3°	2°
79	Tmp	193	2.250	12:47:37	12:47:45	0	8s	+5	4°	1°
80	Tmp	197	3.270	12:53:55	12:53:56	0	1s	0	3°	1°

Etapa B	Num 14	Pen 0	PCZ 15	Total PP 380	PG 25
----------------	---------------	--------------	---------------	---------------------	--------------

n° 3	A PP 666	3°	B PP 380	1°	Tot PP 1046	Col. 3°
-------------	-----------------	-----------	-----------------	-----------	--------------------	----------------

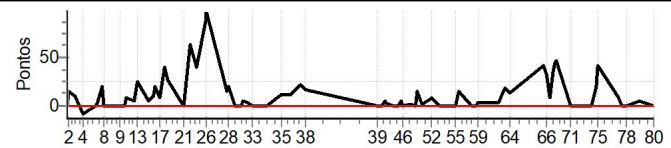

PC	Tp	Trc	DistPC	Ideal	Passagem	Pen	Erro	Pontos	NoPC	AtePC
Etapa A Num 14 Pen 0 PCZ 6 Total PP 666 PG 20										
39	Tmp	105	0.550	10:52:52	10:52:49	0	3s	0	3°	3°
40	Tmp	109	1.660	10:54:49	10:54:48	0	1s	0	3°	3°
41	Tmp	110	2.480	10:56:16	10:56:23	0	7s	+4	3°	3°
42	Tmp	110	2.740	10:56:39	10:56:44	0	5s	+2	3°	3°
43	Tmp	115	4.310	10:59:45	10:59:47	0	2s	0	2°	3°
44	Tmp	115	6.040	11:02:07	11:02:05	0	2s	0	3°	3°
45	Tmp	117	6.990	11:03:30	11:03:37	0	7s	+4	2°	3°
46	Tmp	117	7.520	11:04:20	11:04:23	0	3s	0	2°	3°
47	Tmp	120	8.820	11:07:18	11:07:22	0	4s	+1	3°	3°





ENDURO DAS LAJES DIA 2 - MINEIRO E COPA ESTRADA REAL

Performance Individual

PC	Tp	Trc	DistPC	Ideal	Passagem	Pen	Erro	Pontos	NoPC	AtePC
N u m	15	15 / Gabriel Antoniny								
		Cat / NL / Largada		Graduado / 4 / 08:38:00						
		Moema-mg			CRF 250RX					
PC	Tp	Trc	DistPC	Ideal	Passagem	Pen	Erro	Pontos	NoPC	AtePC
1	Tmp	4	1.920	08:42:10	08:42:12	0	2s	0	4°	4°
2	Tmp	4	2.270	08:42:49	08:43:08	0	19s	+16	6°	6°
3	Tmp	8	0.620	08:45:36	08:45:47	0	11s	+8	2°	3°
4	Tmp	12	3.310	08:49:11	08:49:10	0	1s	0	4°	3°
5	Tmp	18	2.990	08:54:36	08:54:42	0	6s	+3	7°	5°
6	Tmp	19	3.550	08:55:26	08:55:28	0	2s	0	3°	4°
7	Tmp	22	4.610	08:57:24	08:57:37	0	13s	+10	4°	3°
8	Pass	23	5.350	08:58:40	08:59:15	0	35s	0	4°	3°
9	Pass	28	2.470	09:05:18	09:05:22	0	4s	0	4°	3°
10	Pass	30	4.180	09:07:37	09:07:38	0	1s	0	4°	3°
11	Tmp	31	4.520	09:08:10	09:08:21	0	11s	+8	2°	2°
12	Tmp	36	6.700	09:11:35	09:11:45	0	10s	+7	2°	2°
13	Tmp	37	7.730	09:13:09	09:13:37	0	28s	+25	1°	1°
14	Tmp	40	1.440	09:18:20	09:18:25	0	5s	+2	1°	1°
15	Tmp	42	2.820	09:20:22	09:20:32	0	10s	+7	1°	1°
16	Tmp	43	3.160	09:21:02	09:21:17	0	15s	+12	1°	1°
17	Tmp	45	4.370	09:22:53	09:22:59	0	6s	+3	2°	1°
18	Tmp	46	5.560	09:25:01	09:25:50	0	49s	+46	2°	1°
19	Tmp	48	6.820	09:26:52	09:27:24	0	32s	+29	2°	1°
20	Tmp	53	1.540	09:32:34	09:32:42	0	8s	+5	6°	1°
21	Tmp	54	2.200	09:33:44	09:33:50	0	6s	+3	6°	1°
22	Tmp	55	3.780	09:36:25	09:36:47	0	22s	+19	6°	1°
23	Tmp	59	4.910	09:39:26	09:39:52	0	26s	+23	2°	1°
24	Tmp	61	6.050	09:42:14	09:42:53	0	39s	+36	1°	1°
25	Tmp	62	6.750	09:43:40	09:44:45	0	1m05s	+62	1°	1°
26	Tmp	63	6.930	09:44:10	09:45:19	0	1m09s	+66	1°	1°
27	Tmp	69	2.230	09:53:26	09:53:36	0	10s	+7	3°	1°
28	Tmp	70	2.660	09:54:08	09:54:19	0	11s	+8	1°	1°
29	Tmp	72	4.140	09:56:32	09:56:33	0	1s	0	3°	1°
30	Tmp	74	6.090	09:59:24	09:59:27	0	3s	0	4°	1°
31	Tmp	75	6.580	10:00:13	10:00:18	0	5s	+2	4°	1°
32	Tmp	78	8.210	10:02:42	10:02:45	0	3s	0	4°	1°
33	Tmp	80	9.550	10:04:48	10:04:49	0	1s	0	4°	1°
34	Tmp	85	2.520	10:10:29	10:10:35	0	6s	+3	7°	1°
35	Tmp	93	4.510	10:17:13	10:17:24	0	11s	+8	3°	1°
36	Tmp	98	6.500	10:21:19	10:21:46	0	27s	+24	4°	1°
37	Tmp	102	7.390	10:25:55	10:26:13	0	18s	+15	3°	1°
38	Tmp	103	8.440	10:27:45	10:27:52	0	7s	+4	3°	1°

PC	Tp	Trc	DistPC	Ideal	Passagem	Pen	Erro	Pontos	NoPC	AtePC
48	Tmp	122	0.320	11:16:24	11:16:22	0	2s	0	4°	4°
49	Tmp	124	0.930	11:17:24	11:17:53	0	29s	+26	7°	6°
50	Tmp	125	1.930	11:18:52	11:18:59	0	7s	+4	7°	7°
51	Tmp	128	2.920	11:22:43	11:22:52	0	9s	+6	4°	7°
52	Tmp	129	3.200	11:23:17	11:23:49	0	32s	+29	7°	7°
53	Tmp	133	4.270	11:27:15	11:27:14	0	1s	0	4°	7°
54	Tmp	134	6.880	11:30:49	11:30:50	0	1s	0	4°	7°
55	Tmp	136	9.440	11:34:19	11:34:23	0	4s	+1	1°	6°
56	Tmp	136	10.090	11:35:21	11:35:40	0	19s	+16	2°	6°
57	Tmp	140	1.850	11:41:11	11:41:13	0	2s	0	2°	5°
58	Tmp	142	3.040	11:43:03	11:43:04	0	1s	0	4°	5°
59	Tmp	143	3.610	11:44:03	11:44:12	0	9s	+6	3°	4°
60	Tmp	146	6.990	11:49:05	11:49:08	0	3s	0	1°	4°
61	Tmp	151	0.500	11:53:00	11:53:10	0	10s	+7	3°	4°
62	Tmp	153	1.460	11:54:28	11:54:44	0	16s	+13	1°	4°
63	Tmp	155	2.180	11:55:34	11:55:57	0	23s	+20	1°	3°
64	Tmp	158	3.810	11:58:17	11:58:29	0	12s	+9	3°	3°
65	Tmp	165	2.280	12:12:36	12:12:37	0	1s	0	4°	3°
66	Tmp	166	3.010	12:14:10	12:14:09	0	1s	0	3°	3°
67	Tmp	167	3.600	12:15:18	12:15:17	0	1s	0	3°	3°
68	Tmp	170	4.070	12:16:55	12:17:08	0	13s	+10	1°	2°
69	Tmp	171	4.470	12:17:54	12:18:15	0	21s	+18	2°	2°
70	Tmp	174	4.710	12:18:37	12:18:55	0	18s	+15	1°	1°
71	Tmp	177	0.850	12:24:55	12:24:57	0	2s	0	4°	1°
73	Tmp	180	6.630	12:34:24	12:34:26	0	2s	0	4°	1°
74	Tmp	181	7.590	12:36:33	12:36:54	0	21s	+18	4°	2°
75	Tmp	182	7.900	12:37:30	12:37:59	0	29s	+26	3°	2°
76	Tmp	185	3.530	12:46:34	12:46:45	0	11s	+8	4°	2°
77	Tmp	187	0.090	12:48:16	12:48:16	0	0s	0	4°	2°
78	Pass	190	1.360	12:50:29	12:50:31	0	2s	0	4°	2°
79	Tmp	193	2.250	12:55:50	12:55:53	0	3s	0	2°	2°
80	Tmp	197	3.270	13:02:08	13:02:09	0	1s	0	4°	2°

Etapa B	Num 15	Pen 0	PCZ 19	Total PP 248	PG 22
----------------	---------------	--------------	---------------	---------------------	--------------

n° 4	A PP 461	1°	B PP 248	2°	Tot PP 709	Col. 1°
-------------	-----------------	----	-----------------	----	-------------------	----------------

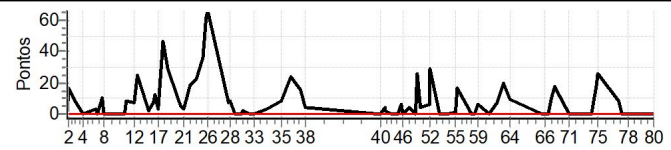

PC	Tp	Trc	DistPC	Ideal	Passagem	Pen	Erro	Pontos	NoPC	AtePC
Etapa A Num 15 Pen 0 PCZ 7 Total PP 461 PG 25										
39	Tmp	105	0.550	10:59:18	10:59:18	0	0s	0	4°	4°
40	Tmp	109	1.660	11:01:18	11:01:19	0	1s	0	4°	4°
41	Tmp	110	2.480	11:02:48	11:02:55	0	7s	+4	5°	4°
42	Tmp	110	2.740	11:03:12	11:03:17	0	5s	+2	4°	4°
43	Tmp	115	4.310	11:06:18	11:06:21	0	3s	0	4°	4°
44	Tmp	115	6.040	11:08:40	11:08:40	0	0s	0	4°	4°
45	Tmp	117	6.990	11:10:04	11:10:13	0	9s	+6	3°	4°
46	Tmp	117	7.520	11:10:57	11:11:00	0	3s	0	4°	4°
47	Tmp	120	8.820	11:14:00	11:14:07	0	7s	+4	4°	4°





ENDURO DAS LAJES DIA 2 - MINEIRO E COPA ESTRADA REAL

Performance Individual

PC	Tp	Trc	DistPC	Ideal	Passagem	Pen	Erro	Pontos	NoPC	AtePC
N u m	16	16 / Romualdo Neder								
		Cat / NL / Largada		Graduado / 2 / 08:37:00						
		Três Corações - Mg			SHERCO					
PC	Tp	Trc	DistPC	Ideal	Passagem	Pen	Erro	Pontos	NoPC	AtePC
1	Tmp	4	1.920	08:41:10	08:41:12	0	2s	0	6°	6°
2	Tmp	4	2.270	08:41:49	08:42:10	0	21s	+18	7°	7°
3	Tmp	8	0.620	08:44:36	08:44:52	0	16s	+13	6°	7°
4	Tmp	12	3.310	08:48:11	08:48:10	0	1s	0	6°	7°
5	Tmp	18	2.990	08:53:36	08:53:39	0	3s	0	4°	7°
6	Tmp	19	3.550	08:54:26	08:54:26	0	0s	0	5°	7°
7	Tmp	22	4.610	08:56:24	08:56:36	0	12s	+9	3°	6°
8	Pass	23	5.350	08:57:40	08:58:21	0	41s	0	6°	6°
9	Pass	28	2.470	09:04:18	09:04:46	0	28s	0	6°	6°
10	Pass	30	4.180	09:06:37	09:06:38	0	1s	0	6°	6°
11	Tmp	31	4.520	09:07:10	09:07:21	0	11s	+8	3°	3°
12	Tmp	36	6.700	09:10:35	09:10:49	0	14s	+11	3°	3°
13	Tmp	37	7.730	09:12:09	09:12:47	0	38s	+35	2°	2°
14	Tmp	40	1.440	09:17:20	09:17:30	0	10s	+7	4°	2°
15	Tmp	42	2.820	09:19:22	09:19:35	0	13s	+10	3°	2°
16	Tmp	43	3.160	09:20:02	09:20:22	0	20s	+17	2°	2°
17	Tmp	45	4.370	09:21:53	09:22:04	0	11s	+8	3°	2°
18	Tmp	46	5.560	09:24:01	09:24:51	0	50s	+47	3°	2°
19	Tmp	48	6.820	09:25:52	09:26:26	0	34s	+31	3°	2°
20	Tmp	53	1.540	09:31:34	09:31:39	0	5s	+2	5°	2°
21	Tmp	54	2.200	09:32:44	09:32:45	0	1s	0	4°	2°
22	Tmp	55	3.780	09:35:25	09:35:41	0	16s	+13	5°	2°
23	Tmp	59	4.910	09:38:26	09:38:56	0	30s	+27	3°	2°
24	Tmp	61	6.050	09:41:14	09:42:15	0	1m01s	+58	3°	2°
25	Tmp	62	6.750	09:42:40	09:43:50	0	1m10s	+67	2°	2°
26	Tmp	63	6.930	09:43:10	09:44:20	0	1m10s	+67	2°	2°
27	Tmp	69	2.230	09:52:26	09:52:55	0	29s	+26	6°	2°
28	Tmp	70	2.660	09:53:08	09:53:34	0	26s	+23	4°	2°
29	Tmp	72	4.140	09:55:32	09:55:32	0	0s	0	5°	2°
30	Tmp	74	6.090	09:58:24	09:58:28	0	4s	+1	7°	2°
31	Tmp	75	6.580	09:59:13	09:59:17	0	4s	+1	2°	2°
32	Tmp	78	8.210	10:01:42	10:01:45	0	3s	0	6°	2°
33	Tmp	80	9.550	10:03:48	10:03:49	0	1s	0	6°	2°
34	Tmp	85	2.520	10:09:29	10:09:28	0	1s	0	5°	2°
35	Tmp	93	4.510	10:16:13	10:16:23	0	10s	+7	1°	2°
36	Tmp	98	6.500	10:20:19	10:20:46	0	27s	+24	5°	2°
37	Tmp	102	7.390	10:24:55	10:25:15	0	20s	+17	4°	2°
38	Tmp	103	8.440	10:26:45	10:26:51	0	6s	+3	2°	2°

Etapa A	Num	16	Pen	0	PCZ	9	Total PP	550	PG	22
---------	-----	----	-----	---	-----	---	----------	-----	----	----

39	Tmp	105	0.550	10:58:18	10:58:15	0	3s	0	6°	6°
40	Tmp	109	1.660	11:00:18	11:00:17	0	1s	0	6°	6°
41	Tmp	110	2.480	11:01:48	11:01:55	0	7s	+4	6°	5°
42	Tmp	110	2.740	11:02:12	11:02:15	0	3s	0	3°	3°
43	Tmp	115	4.310	11:05:18	11:05:21	0	3s	0	6°	3°
44	Tmp	115	6.040	11:07:40	11:07:39	0	1s	0	6°	3°
45	Tmp	117	6.990	11:09:04	11:09:14	0	10s	+7	7°	3°
46	Tmp	117	7.520	11:09:57	11:09:59	0	2s	0	6°	3°
47	Tmp	120	8.820	11:13:00	11:13:04	0	4s	+1	3°	2°

PC	Tp	Trc	DistPC	Ideal	Passagem	Pen	Erro	Pontos	NoPC	AtePC
48	Tmp	122	0.320	11:15:24	11:15:20	0	4s	-3	7°	3°
49	Tmp	124	0.930	11:16:24	11:16:42	0	18s	+15	5°	3°
50	Tmp	125	1.930	11:17:52	11:17:53	0	1s	0	4°	3°
51	Tmp	128	2.920	11:21:43	11:21:52	0	9s	+6	5°	3°
52	Tmp	129	3.200	11:22:17	11:22:27	0	10s	+7	4°	3°
53	Tmp	133	4.270	11:26:15	11:26:17	0	2s	0	6°	3°
54	Tmp	134	6.880	11:29:49	11:29:45	0	4s	-3	6°	3°
55	Tmp	136	9.440	11:33:19	11:33:26	0	7s	+4	6°	3°
56	Tmp	136	10.090	11:34:21	11:34:51	0	30s	+27	6°	4°
57	Tmp	140	1.850	11:40:11	11:40:11	0	0s	0	3°	4°
58	Tmp	142	3.040	11:42:03	11:42:04	0	1s	0	6°	4°
59	Tmp	143	3.610	11:43:03	11:43:11	0	8s	+5	1°	3°
60	Tmp	146	6.990	11:48:05	11:48:08	0	3s	0	2°	3°
61	Tmp	151	0.500	11:52:00	11:52:18	0	18s	+15	5°	3°
62	Tmp	153	1.460	11:53:28	11:53:46	0	18s	+15	2°	2°
63	Tmp	155	2.180	11:54:34	11:54:58	0	24s	+21	2°	2°
64	Tmp	158	3.810	11:57:17	11:57:20	0	3s	0	1°	2°
65	Tmp	165	2.280	12:11:36	12:11:36	0	0s	0	6°	2°
66	Tmp	166	3.010	12:13:10	12:13:10	0	0s	0	4°	2°
67	Tmp	167	3.600	12:14:18	12:14:18	0	0s	0	5°	2°
68	Tmp	170	4.070	12:15:55	12:16:34	0	39s	+36	6°	3°
69	Tmp	171	4.470	12:16:54	12:17:39	0	45s	+42	6°	3°
70	Tmp	174	4.710	12:17:37	12:18:24	0	47s	+44	6°	3°
71	Tmp	177	0.850	12:23:55	12:23:57	0	2s	0	6°	3°
73	Tmp	180	6.630	12:33:24	12:33:27	0	3s	0	5°	3°
74	Tmp	181	7.590	12:35:33	12:36:06	0	33s	+30	6°	3°
75	Tmp	182	7.900	12:36:30	12:37:12	0	42s	+39	5°	3°
76	Tmp	185	3.530	12:45:34	12:46:12	0	38s	+35	7°	3°
77	Tmp	187	0.090	12:47:16	12:47:17	0	1s	0	6°	3°
78	Pass	190	1.360	12:49:29	12:49:29	0	0s	0	6°	3°
79	Tmp	193	2.250	12:54:50	12:54:55	0	5s	+2	3°	3°
80	Tmp	197	3.270	13:01:08	13:01:07	0	1s	0	6°	3°

Etapa B	Num	16	Pen	0	PCZ	19	Total PP	361	PG	20
---------	-----	----	-----	---	-----	----	----------	-----	----	----

n°	2	A PP	550	2°	B PP	361	3°	Tot PP	911	Col.	2°
----	---	------	-----	----	------	-----	----	--------	-----	------	----

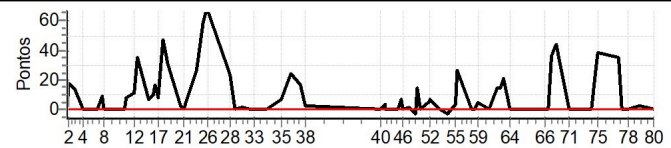



ENDURO DAS LAJES DIA 2 - MINEIRO E COPA ESTRADA REAL

Performance Individual

PC	Tp	Trc	DistPC	Ideal	Passagem	Pen	Erro	Pontos	NoPC	AtePC
N u m	18	18 / Luiz Carlos Gomes Pereira								
		Cat / NL / Largada		Graduado / 1 / 08:36:30						
		Turmalina-mg			KTM					
PC	Tp	Trc	DistPC	Ideal	Passagem	Pen	Erro	Pontos	NoPC	AtePC
1	Tmp	4	1.920	08:40:40	08:40:40	0	0s	0	7°	7°
2	Tmp	4	2.270	08:41:19	08:41:34	0	15s	+12	3°	3°
3	Tmp	8	0.620	08:44:06	08:44:21	0	15s	+12	4°	4°
4	Tmp	12	3.310	08:47:41	08:47:37	0	4s	-3	7°	6°
5	Tmp	18	2.990	08:53:06	08:53:10	0	4s	+1	6°	6°
6	Tmp	19	3.550	08:53:56	08:53:59	0	3s	0	6°	6°
7	Tmp	22	4.610	08:55:54	08:56:07	0	13s	+10	5°	5°
8	Pass	23	5.350	08:57:10	08:57:48	0	38s	0	7°	5°
9	Pass	28	2.470	09:03:48	09:04:48	0	1m00s	0	7°	5°
10	Pass	30	4.180	09:06:07	09:06:37	0	30s	0	7°	5°
11	Tmp	31	4.520	09:06:40	09:07:20	0	40s	+37	6°	6°
12	Tmp	36	6.700	09:10:05	09:10:48	0	43s	+40	7°	7°
13	Tmp	37	7.730	09:11:39	09:12:46	0	1m07s	+64	6°	7°
14	Tmp	40	1.440	09:16:50	09:16:59	0	9s	+6	3°	7°
15	Tmp	42	2.820	09:18:52	09:19:03	0	11s	+8	2°	7°
16	Tmp	43	3.160	09:19:32	09:19:54	0	22s	+19	4°	7°
17	Tmp	45	4.370	09:21:23	09:21:42	0	19s	+16	4°	4°
18	Tmp	46	5.560	09:23:31	09:24:28	0	57s	+54	4°	4°
19	Tmp	48	6.820	09:25:22	09:26:04	0	42s	+39	4°	4°
20	Tmp	53	1.540	09:31:04	09:31:07	0	3s	0	2°	4°
21	Tmp	54	2.200	09:32:14	09:32:17	0	3s	0	5°	4°
22	Tmp	55	3.780	09:34:55	09:35:08	0	13s	+10	3°	4°
23	Tmp	59	4.910	09:37:56	09:38:16	0	20s	+17	1°	4°
24	Tmp	61	6.050	09:40:44	09:41:49	0	1m05s	+62	4°	4°
25	Tmp	62	6.750	09:42:10	09:43:21	0	1m11s	+68	3°	3°
26	Tmp	63	6.930	09:42:40	09:44:16	0	1m36s	+93	3°	3°
27	Tmp	69	2.230	09:51:56	09:52:13	0	17s	+14	5°	3°
28	Tmp	70	2.660	09:52:38	09:52:57	0	19s	+16	3°	3°
29	Tmp	72	4.140	09:55:02	09:55:05	0	3s	0	6°	3°
30	Tmp	74	6.090	09:57:54	09:57:57	0	3s	0	6°	3°
31	Tmp	75	6.580	09:58:43	09:58:49	0	6s	+3	6°	3°
32	Tmp	78	8.210	10:01:12	10:01:13	0	1s	0	7°	3°
33	Tmp	80	9.550	10:03:18	10:03:20	0	2s	0	7°	3°
34	Tmp	85	2.520	10:08:59	10:09:02	0	3s	0	6°	3°
35	Tmp	93	4.510	10:15:43	10:15:55	0	12s	+9	5°	3°
36	Tmp	98	6.500	10:19:49	10:20:45	0	56s	+53	7°	3°
37	Tmp	102	7.390	10:24:25	10:25:16	0	51s	+48	7°	3°
38	Tmp	103	8.440	10:26:15	10:26:55	0	40s	+37	7°	3°

Etapa A	Num	18	Pen	0	PCZ	9	Total PP	751	PG	20
---------	-----	----	-----	---	-----	---	----------	-----	----	----

39	Tmp	105	0.550	10:57:48	10:57:46	0	2s	0	7°	7°
40	Tmp	109	1.660	10:59:48	10:59:55	0	7s	+4	7°	7°
41	Tmp	110	2.480	11:01:18	11:01:23	0	5s	+2	4°	6°
42	Tmp	110	2.740	11:01:42	11:01:47	0	5s	+2	5°	5°
43	Tmp	115	4.310	11:04:48	11:04:51	0	3s	0	7°	5°
44	Tmp	115	6.040	11:07:10	11:07:09	0	1s	0	7°	5°
45	Tmp	117	6.990	11:08:34	11:08:43	0	9s	+6	5°	5°
46	Tmp	117	7.520	11:09:27	11:09:29	0	2s	0	7°	5°
47	Tmp	120	8.820	11:12:30	11:12:38	0	8s	+5	6°	5°

PC	Tp	Trc	DistPC	Ideal	Passagem	Pen	Erro	Pontos	NoPC	AtePC
48	Tmp	122	0.320	11:14:54	11:14:55	0	1s	0	6°	5°
49	Tmp	124	0.930	11:15:54	11:16:10	0	16s	+13	3°	4°
50	Tmp	125	1.930	11:17:22	11:17:23	0	1s	0	5°	4°
51	Tmp	128	2.920	11:21:13	11:21:16	0	3s	0	1°	2°
52	Tmp	129	3.200	11:21:47	11:21:54	0	7s	+4	2°	2°
53	Tmp	133	4.270	11:25:45	11:25:46	0	1s	0	7°	2°
54	Tmp	134	6.880	11:29:19	11:29:19	0	0s	0	5°	2°
55	Tmp	136	9.440	11:32:49	11:32:54	0	5s	+2	3°	2°
56	Tmp	136	10.090	11:33:51	11:34:11	0	20s	+17	3°	2°
57	Tmp	140	1.850	11:39:41	11:39:45	0	4s	+1	4°	2°
58	Tmp	142	3.040	11:41:33	11:41:36	0	3s	0	7°	2°
59	Tmp	143	3.610	11:42:33	11:42:41	0	8s	+5	2°	2°
60	Tmp	146	6.990	11:47:35	11:47:42	0	7s	+4	6°	2°
61	Tmp	151	0.500	11:51:30	11:51:37	0	7s	+4	2°	2°
62	Tmp	153	1.460	11:52:58	11:53:53	0	55s	+52	7°	3°
63	Tmp	155	2.180	11:54:04	11:55:06	0	1m02s	+59	7°	4°
64	Tmp	158	3.810	11:56:47	11:57:31	0	44s	+41	7°	4°
65	Tmp	165	2.280	12:11:06	12:11:16	0	10s	+7	7°	4°
66	Tmp	166	3.010	12:12:40	12:12:47	0	7s	+4	6°	4°
67	Tmp	167	3.600	12:13:48	12:13:49	0	1s	0	6°	4°
68	Tmp	170	4.070	12:15:25	12:16:40	0	1m15s	+72	7°	6°
69	Tmp	171	4.470	12:16:24	12:17:44	0	1m20s	+77	7°	7°
70	Tmp	174	4.710	12:17:07	12:18:28	0	1m21s	+78	7°	7°
71	Tmp	177	0.850	12:23:25	12:23:25	0	0s	0	7°	7°
73	Tmp	180	6.630	12:32:54	12:33:40	0	46s	+43	7°	7°
74	Tmp	181	7.590	12:35:03	12:36:29	0	1m26s	+83	7°	7°
75	Tmp	182	7.900	12:36:00	12:37:43	0	1m43s	+100	7°	7°
76	Tmp	185	3.530	12:45:04	12:45:10	0	6s	+3	1°	7°
77	Tmp	187	0.090	12:46:46	12:46:45	0	1s	0	7°	7°
78	Pass	190	1.360	12:48:59	12:48:56	0	3s	0	7°	7°
79	Tmp	193	2.250	12:54:20	12:54:33	0	13s	+10	7°	7°
80	Tmp	197	3.270	13:00:38	13:00:38	0	0s	0	7°	7°

Etapa B	Num	18	Pen	0	PCZ	14	Total PP	698	PG	14
---------	-----	----	-----	---	-----	----	----------	-----	----	----

n°	1	A	PP	751	3°	B	PP	698	7°	Tot PP	1449	Col.	6°
----	---	---	----	-----	----	---	----	-----	----	--------	------	------	----

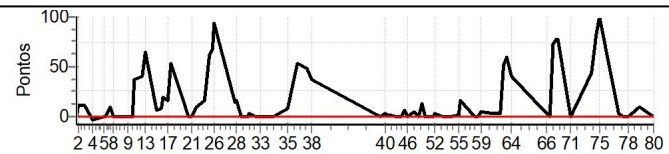



ENDURO DAS LAJES DIA 2 - MINEIRO E COPA ESTRADA REAL

Performance Individual

PC	Tp	Trc	DistPC	Ideal	Passagem	Pen	Erro	Pontos	NoPC	AtePC
N u m	19	19 / Júlio César da Silva Silva								
		Cat / NL / Largada		Graduado / 5 / 08:38:30						
		Lagoa da Prata -mg			Crf					
PC	Tp	Trc	DistPC	Ideal	Passagem	Pen	Erro	Pontos	NoPC	AtePC
1	Tmp	4	1.920	08:42:40	08:42:40	0	0s	0	3°	3°
2	Tmp	4	2.270	08:43:19	08:43:33	0	14s	+11	1°	1°
3	Tmp	8	0.620	08:46:06	08:46:17	0	11s	+8	1°	1°
4	Tmp	12	3.310	08:49:41	08:49:40	0	1s	0	3°	1°
5	Tmp	18	2.990	08:55:06	08:55:08	0	2s	0	3°	1°
6	Tmp	19	3.550	08:55:56	08:55:56	0	0s	0	2°	1°
7	Tmp	22	4.610	08:57:54	08:58:03	0	9s	+6	1°	1°
8	Pass	23	5.350	08:59:10	09:02:17	0	3m07s	0	3°	1°
9	Pass	28	2.470	09:05:48	09:05:49	0	1s	0	3°	1°
10	Pass	30	4.180	09:08:07	09:08:15	0	8s	0	3°	1°
11	Tmp	31	4.520	09:08:40	09:08:51	0	11s	+8	1°	1°
12	Tmp	36	6.700	09:12:05	09:12:09	0	4s	+1	1°	1°
13	Tmp	37	7.730	09:13:39	09:15:30	0	1m51s	+108	7°	4°
14	Tmp	40	1.440	09:18:50	09:18:59	0	9s	+6	2°	4°
15	Tmp	42	2.820	09:20:52	09:21:10	0	18s	+15	4°	3°
16	Tmp	43	3.160	09:21:32	09:21:53	0	21s	+18	3°	3°
17	Tmp	45	4.370	09:23:23	09:23:28	0	5s	+2	1°	3°
18	Tmp	46	5.560	09:25:31	09:26:18	0	47s	+44	1°	3°
19	Tmp	48	6.820	09:27:22	09:27:49	0	27s	+24	1°	3°
20	Tmp	53	1.540	09:33:04	09:33:09	0	5s	+2	4°	3°
21	Tmp	54	2.200	09:34:14	09:34:14	0	0s	0	3°	3°
22	Tmp	55	3.780	09:36:55	09:37:08	0	13s	+10	2°	3°
23	Tmp	59	4.910	09:39:56	09:40:39	0	43s	+40	6°	3°
24	Tmp	61	6.050	09:42:44	09:44:13	0	1m29s	+86	7°	3°
25	Tmp	62	6.750	09:44:10	09:46:16	0	2m06s	+123	6°	4°
26	Tmp	63	6.930	09:44:40	09:50:22	0	5m42s	+339	7°	6°
27	Tmp	69	2.230	09:53:56	09:54:01	0	5s	+2	1°	6°
28	Tmp	70	2.660	09:54:38	09:55:16	0	38s	+35	6°	6°
29	Tmp	72	4.140	09:57:02	09:57:03	0	1s	0	2°	6°
30	Tmp	74	6.090	09:59:54	09:59:56	0	2s	0	3°	6°
31	Tmp	75	6.580	10:00:43	10:00:49	0	6s	+3	5°	6°
32	Tmp	78	8.210	10:03:12	10:03:15	0	3s	0	3°	6°
33	Tmp	80	9.550	10:05:18	10:05:19	0	1s	0	3°	6°
34	Tmp	85	2.520	10:10:59	10:10:58	0	1s	0	3°	6°
35	Tmp	93	4.510	10:17:43	10:17:58	0	15s	+12	7°	6°
36	Tmp	98	6.500	10:21:49	10:22:07	0	18s	+15	1°	6°
37	Tmp	102	7.390	10:26:25	10:26:47	0	22s	+19	6°	6°
38	Tmp	103	8.440	10:28:15	10:28:23	0	8s	+5	4°	6°

Etapa A	Num 19	Pen 0	PCZ 10	Total PP 942	PG 15
----------------	---------------	--------------	---------------	---------------------	--------------

39	Tmp	105	0.550	10:59:48	10:59:46	0	2s	0	3°	3°
40	Tmp	109	1.660	11:01:48	11:01:46	0	2s	0	3°	3°
41	Tmp	110	2.480	11:03:18	11:03:23	0	5s	+2	3°	3°
42	Tmp	110	2.740	11:03:42	11:03:44	0	2s	0	1°	2°
43	Tmp	115	4.310	11:06:48	11:06:50	0	2s	0	3°	2°
44	Tmp	115	6.040	11:09:10	11:09:11	0	1s	0	3°	2°
45	Tmp	117	6.990	11:10:34	11:10:39	0	5s	+2	1°	1°
46	Tmp	117	7.520	11:11:27	11:11:26	0	1s	0	3°	1°
47	Tmp	120	8.820	11:14:30	11:14:42	0	12s	+9	7°	3°

PC	Tp	Trc	DistPC	Ideal	Passagem	Pen	Erro	Pontos	NoPC	AtePC
48	Tmp	122	0.320	11:16:54	11:16:53	0	1s	0	3°	2°
49	Tmp	124	0.930	11:17:54	11:18:10	0	16s	+13	2°	2°
50	Tmp	125	1.930	11:19:22	11:19:22	0	0s	0	3°	2°
51	Tmp	128	2.920	11:23:13	11:23:20	0	7s	+4	3°	1°
52	Tmp	129	3.200	11:23:47	11:23:52	0	5s	+2	1°	1°
53	Tmp	133	4.270	11:27:45	11:27:43	0	2s	0	3°	1°
54	Tmp	134	6.880	11:31:19	11:31:16	0	3s	0	3°	1°
55	Tmp	136	9.440	11:34:49	11:34:54	0	5s	+2	2°	1°
56	Tmp	136	10.090	11:35:51	11:36:07	0	16s	+13	1°	1°
57	Tmp	140	1.850	11:41:41	11:41:42	0	1s	0	1°	1°
58	Tmp	142	3.040	11:43:33	11:43:32	0	1s	0	3°	1°
59	Tmp	143	3.610	11:44:33	11:44:44	0	11s	+8	5°	1°
60	Tmp	146	6.990	11:49:35	11:49:40	0	5s	+2	3°	1°
61	Tmp	151	0.500	11:53:30	11:53:34	0	4s	+1	1°	1°
62	Tmp	153	1.460	11:54:58	11:55:20	0	22s	+19	3°	1°
63	Tmp	155	2.180	11:56:04	11:56:35	0	31s	+28	4°	1°
64	Tmp	158	3.810	11:58:47	11:59:00	0	13s	+10	4°	1°
65	Tmp	165	2.280	12:13:06	12:13:05	0	1s	0	3°	1°
66	Tmp	166	3.010	12:14:40	12:14:38	0	2s	0	2°	1°
67	Tmp	167	3.600	12:15:48	12:15:52	0	4s	+1	7°	1°
68	Tmp	170	4.070	12:17:25	12:17:47	0	22s	+19	5°	1°
69	Tmp	171	4.470	12:18:24	12:18:50	0	26s	+23	4°	1°
70	Tmp	174	4.710	12:19:07	12:19:52	0	45s	+42	5°	2°
71	Tmp	177	0.850	12:25:25	12:25:26	0	1s	0	3°	2°
73	Tmp	180	6.630	12:34:54	12:34:55	0	1s	0	3°	2°
74	Tmp	181	7.590	12:37:03	12:37:09	0	6s	+3	1°	1°
75	Tmp	182	7.900	12:38:00	12:38:23	0	23s	+20	1°	1°
76	Tmp	185	3.530	12:47:04	12:47:15	0	11s	+8	3°	1°
77	Tmp	187	0.090	12:48:46	12:48:45	0	1s	0	3°	1°
78	Pass	190	1.360	12:50:59	12:50:59	0	0s	0	3°	1°
79	Tmp	193	2.250	12:56:20	12:56:27	0	7s	+4	5°	1°
80	Tmp	197	3.270	13:02:38	13:02:40	0	2s	0	3°	1°

Etapa B	Num 19	Pen 0	PCZ 18	Total PP 235	PG 25
----------------	---------------	--------------	---------------	---------------------	--------------

n° 5	A PP 942	6°	B PP 235	1°	Tot PP 1177	Col. 3°
-------------	-----------------	----	-----------------	----	--------------------	----------------

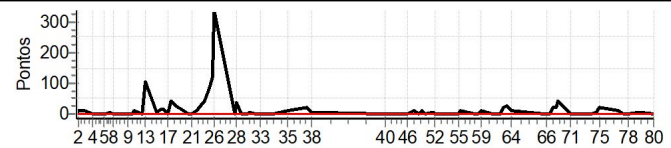



ENDURO DAS LAJES DIA 2 - MINEIRO E COPA ESTRADA REAL

Performance Individual

PC	Tp	Trc	DistPC	Ideal	Passagem	Pen	Erro	Pontos	NoPC	AtePC
N u m	22	22 / Guilherme Carvalho								
		Cat / NL / Largada		Graduado / 6 / 08:39:00						
		8º Ouro Preto-mg								
PC	Tp	Trc	DistPC	Ideal	Passagem	Pen	Erro	Pontos	NoPC	AtePC
1	Tmp	4	1.920	08:43:10	--:--	0		+1800	8º	8º
2	Tmp	4	2.270	08:43:49	--:--	0		+1800	8º	8º
3	Tmp	8	0.620	08:46:36	--:--	0		+1800	8º	8º
4	Tmp	12	3.310	08:50:11	--:--	0		+1800	8º	8º
5	Tmp	18	2.990	08:55:36	--:--	0		+1800	8º	8º
6	Tmp	19	3.550	08:56:26	--:--	0		+1800	8º	8º
7	Tmp	22	4.610	08:58:24	--:--	0		+1800	8º	8º
8	Pass	23	5.350	08:59:40	--:--	0		+900	8º	8º
9	Pass	28	2.470	09:06:18	--:--	0		+900	8º	8º
10	Pass	30	4.180	09:08:37	--:--	0		+900	8º	8º
11	Tmp	31	4.520	09:09:10	--:--	0		+1800	8º	8º
12	Tmp	36	6.700	09:12:35	--:--	0		+1800	8º	8º
13	Tmp	37	7.730	09:14:09	--:--	0		+1800	8º	8º
14	Tmp	40	1.440	09:19:20	--:--	0		+1800	8º	8º
15	Tmp	42	2.820	09:21:22	--:--	0		+1800	8º	8º
16	Tmp	43	3.160	09:22:02	--:--	0		+1800	8º	8º
17	Tmp	45	4.370	09:23:53	--:--	0		+1800	8º	8º
18	Tmp	46	5.560	09:26:01	--:--	0		+1800	8º	8º
19	Tmp	48	6.820	09:27:52	--:--	0		+1800	8º	8º
20	Tmp	53	1.540	09:33:34	--:--	0		+1800	8º	8º
21	Tmp	54	2.200	09:34:44	--:--	0		+1800	8º	8º
22	Tmp	55	3.780	09:37:25	--:--	0		+1800	8º	8º
23	Tmp	59	4.910	09:40:26	--:--	0		+1800	8º	8º
24	Tmp	61	6.050	09:43:14	--:--	0		+1800	8º	8º
25	Tmp	62	6.750	09:44:40	--:--	0		+1800	8º	8º
26	Tmp	63	6.930	09:45:10	--:--	0		+1800	8º	8º
27	Tmp	69	2.230	09:54:26	--:--	0		+1800	8º	8º
28	Tmp	70	2.660	09:55:08	--:--	0		+1800	8º	8º
29	Tmp	72	4.140	09:57:32	--:--	0		+1800	8º	8º
30	Tmp	74	6.090	10:00:24	--:--	0		+1800	8º	8º
31	Tmp	75	6.580	10:01:13	--:--	0		+1800	8º	8º
32	Tmp	78	8.210	10:03:42	--:--	0		+1800	8º	8º
33	Tmp	80	9.550	10:05:48	--:--	0		+1800	8º	8º
34	Tmp	85	2.520	10:11:29	--:--	0		+1800	8º	8º
35	Tmp	93	4.510	10:18:13	--:--	0		+1800	8º	8º
36	Tmp	98	6.500	10:22:19	--:--	0		+1800	8º	8º
37	Tmp	102	7.390	10:26:55	--:--	0		+1800	8º	8º
38	Tmp	103	8.440	10:28:45	--:--	0		+1800	8º	8º

PC	Tp	Trc	DistPC	Ideal	Passagem	Pen	Erro	Pontos	NoPC	AtePC
48	Tmp	122	0.320	11:17:24	--:--	0		+1800	8º	8º
49	Tmp	124	0.930	11:18:24	--:--	0		+1800	8º	8º
50	Tmp	125	1.930	11:19:52	--:--	0		+1800	8º	8º
51	Tmp	128	2.920	11:23:43	--:--	0		+1800	8º	8º
52	Tmp	129	3.200	11:24:17	--:--	0		+1800	8º	8º
53	Tmp	133	4.270	11:28:15	--:--	0		+1800	8º	8º
54	Tmp	134	6.880	11:31:49	--:--	0		+1800	8º	8º
55	Tmp	136	9.440	11:35:19	--:--	0		+1800	8º	8º
56	Tmp	136	10.090	11:36:21	--:--	0		+1800	8º	8º
57	Tmp	140	1.850	11:42:11	--:--	0		+1800	8º	8º
58	Tmp	142	3.040	11:44:03	--:--	0		+1800	8º	8º
59	Tmp	143	3.610	11:45:03	--:--	0		+1800	8º	8º
60	Tmp	146	6.990	11:50:05	--:--	0		+1800	8º	8º
61	Tmp	151	0.500	11:54:00	--:--	0		+1800	8º	8º
62	Tmp	153	1.460	11:55:28	--:--	0		+1800	8º	8º
63	Tmp	155	2.180	11:56:34	--:--	0		+1800	8º	8º
64	Tmp	158	3.810	11:59:17	--:--	0		+1800	8º	8º
65	Tmp	165	2.280	12:13:36	--:--	0		+1800	8º	8º
66	Tmp	166	3.010	12:15:10	--:--	0		+1800	8º	8º
67	Tmp	167	3.600	12:16:18	--:--	0		+1800	8º	8º
68	Tmp	170	4.070	12:17:55	--:--	0		+1800	8º	8º
69	Tmp	171	4.470	12:18:54	--:--	0		+1800	8º	8º
70	Tmp	174	4.710	12:19:37	--:--	0		+1800	8º	8º
71	Tmp	177	0.850	12:25:55	--:--	0		+1800	8º	8º
73	Tmp	180	6.630	12:35:24	--:--	0		+1800	8º	8º
74	Tmp	181	7.590	12:37:33	--:--	0		+1800	8º	8º
75	Tmp	182	7.900	12:38:30	--:--	0		+1800	8º	8º
76	Tmp	185	3.530	12:47:34	--:--	0		+1800	8º	8º
77	Tmp	187	0.090	12:49:16	--:--	0		+1800	8º	8º
78	Pass	190	1.360	12:51:29	--:--	0		+900	8º	8º
79	Tmp	193	2.250	12:56:50	--:--	0		+1800	8º	8º
80	Tmp	197	3.270	13:03:08	--:--	0		+1800	8º	8º

Etapa B	Num 22	Pen 0	PCZ 0	Total PP 72900	PG 13
----------------	---------------	--------------	--------------	-----------------------	--------------

nº 6	A PP 65700	8º	B PP 72900	8º	Tot PP 138600	Col. 8º
-------------	-------------------	----	-------------------	----	----------------------	----------------

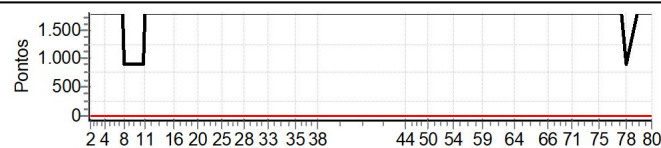

PC	Tp	Trc	DistPC	Ideal	Passagem	Pen	Erro	Pontos	NoPC	AtePC
Etapa A Num 22 Pen 0 PCZ 0 Total PP 65700 PG 13										
39	Tmp	105	0.550	11:00:18	--:--	0		+1800	8º	8º
40	Tmp	109	1.660	11:02:18	--:--	0		+1800	8º	8º
41	Tmp	110	2.480	11:03:48	--:--	0		+1800	8º	8º
42	Tmp	110	2.740	11:04:12	--:--	0		+1800	8º	8º
43	Tmp	115	4.310	11:07:18	--:--	0		+1800	8º	8º
44	Tmp	115	6.040	11:09:40	--:--	0		+1800	8º	8º
45	Tmp	117	6.990	11:11:04	--:--	0		+1800	8º	8º
46	Tmp	117	7.520	11:11:57	--:--	0		+1800	8º	8º
47	Tmp	120	8.820	11:15:00	--:--	0		+1800	8º	8º





ENDURO DAS LAJES DIA 2 - MINEIRO E COPA ESTRADA REAL

Performance Individual

PC	Tp	Trc	DistPC	Ideal	Passagem	Pen	Erro	Pontos	NoPC	AtePC
N u m	23	23 / César Carneiro								
		Cat / NL / Largada		Graduado / 3 / 08:37:30						
		Sabara-mg			GAS GAS					
PC	Tp	Trc	DistPC	Ideal	Passagem	Pen	Erro	Pontos	NoPC	AtePC
1	Tmp	4	1.920	08:41:40	08:41:37	0	3s	0	5°	5°
2	Tmp	4	2.270	08:42:19	08:42:34	0	15s	+12	2°	2°
3	Tmp	8	0.620	08:45:06	08:45:17	0	11s	+8	3°	2°
4	Tmp	12	3.310	08:48:41	08:48:38	0	3s	0	5°	2°
5	Tmp	18	2.990	08:54:06	08:54:10	0	4s	+1	5°	2°
6	Tmp	19	3.550	08:54:56	08:54:59	0	3s	0	4°	2°
7	Tmp	22	4.610	08:56:54	08:57:14	0	20s	+17	7°	4°
8	Pass	23	5.350	08:58:10	08:59:01	0	51s	0	5°	4°
9	Pass	28	2.470	09:04:48	09:04:52	0	4s	0	5°	4°
10	Pass	30	4.180	09:07:07	09:07:10	0	3s	0	5°	4°
11	Tmp	31	4.520	09:07:40	09:08:15	0	35s	+32	5°	5°
12	Tmp	36	6.700	09:11:05	09:11:26	0	21s	+18	4°	4°
13	Tmp	37	7.730	09:12:39	09:13:22	0	43s	+40	3°	3°
14	Tmp	40	1.440	09:17:50	09:18:08	0	18s	+15	7°	3°
15	Tmp	42	2.820	09:19:52	09:20:23	0	31s	+28	7°	4°
16	Tmp	43	3.160	09:20:32	09:21:09	0	37s	+34	7°	5°
17	Tmp	45	4.370	09:22:23	09:22:55	0	32s	+29	6°	6°
18	Tmp	46	5.560	09:24:31	09:28:10	0	3m39s	+216	7°	7°
19	Tmp	48	6.820	09:26:22	09:29:51	0	3m29s	+206	7°	7°
20	Tmp	53	1.540	09:32:04	09:32:18	0	14s	+11	7°	7°
21	Tmp	54	2.200	09:33:14	09:33:48	0	34s	+31	7°	7°
22	Tmp	55	3.780	09:35:55	09:37:01	0	1m06s	+63	7°	7°
23	Tmp	59	4.910	09:38:56	09:39:44	0	48s	+45	7°	7°
24	Tmp	61	6.050	09:41:44	09:43:09	0	1m25s	+82	6°	7°
25	Tmp	62	6.750	09:43:10	09:46:26	0	3m16s	+193	7°	7°
26	Tmp	63	6.930	09:43:40	09:47:01	0	3m21s	+198	6°	7°
27	Tmp	69	2.230	09:52:56	09:53:07	0	11s	+8	4°	7°
28	Tmp	70	2.660	09:53:38	09:53:52	0	14s	+11	2°	7°
29	Tmp	72	4.140	09:56:02	09:56:03	0	1s	0	4°	7°
30	Tmp	74	6.090	09:58:54	09:58:55	0	1s	0	5°	7°
31	Tmp	75	6.580	09:59:43	09:59:51	0	8s	+5	7°	7°
32	Tmp	78	8.210	10:02:12	10:02:14	0	2s	0	5°	7°
33	Tmp	80	9.550	10:04:18	10:04:21	0	3s	0	5°	7°
34	Tmp	85	2.520	10:09:59	10:10:02	0	3s	0	4°	7°
35	Tmp	93	4.510	10:16:43	10:16:56	0	13s	+10	6°	7°
36	Tmp	98	6.500	10:20:49	10:21:13	0	24s	+21	3°	7°
37	Tmp	102	7.390	10:25:25	10:25:42	0	17s	+14	2°	7°
38	Tmp	103	8.440	10:27:15	10:27:26	0	11s	+8	6°	7°

Etapa A	Num 23	Pen 0	PCZ 8	Total PP 1356	PG 14
----------------	---------------	--------------	--------------	----------------------	--------------

39	Tmp	105	0.550	10:58:48	10:58:46	0	2s	0	5°	5°
40	Tmp	109	1.660	11:00:48	11:00:47	0	1s	0	5°	5°
41	Tmp	110	2.480	11:02:18	11:02:22	0	4s	+1	2°	2°
42	Tmp	110	2.740	11:02:42	11:02:44	0	2s	0	2°	1°
43	Tmp	115	4.310	11:05:48	11:05:49	0	1s	0	5°	1°
44	Tmp	115	6.040	11:08:10	11:08:08	0	2s	0	5°	1°
45	Tmp	117	6.990	11:09:34	11:09:43	0	9s	+6	4°	2°
46	Tmp	117	7.520	11:10:27	11:10:30	0	3s	0	5°	2°
47	Tmp	120	8.820	11:13:30	11:13:33	0	3s	0	1°	1°

PC	Tp	Trc	DistPC	Ideal	Passagem	Pen	Erro	Pontos	NoPC	AtePC
48	Tmp	122	0.320	11:15:54	11:15:53	0	1s	0	5°	1°
49	Tmp	124	0.930	11:16:54	11:17:13	0	19s	+16	6°	1°
50	Tmp	125	1.930	11:18:22	11:18:28	0	6s	+3	6°	1°
51	Tmp	128	2.920	11:22:13	11:22:29	0	16s	+13	7°	4°
52	Tmp	129	3.200	11:22:47	11:23:13	0	26s	+23	6°	6°
53	Tmp	133	4.270	11:26:45	11:26:44	0	1s	0	5°	6°
54	Tmp	134	6.880	11:30:19	11:30:14	0	5s	-6	7°	6°
55	Tmp	136	9.440	11:33:49	11:33:56	0	7s	+4	5°	5°
56	Tmp	136	10.090	11:34:51	11:35:19	0	28s	+25	5°	5°
57	Tmp	140	1.850	11:40:41	11:40:46	0	5s	+2	6°	6°
58	Tmp	142	3.040	11:42:33	11:42:31	0	2s	0	5°	6°
59	Tmp	143	3.610	11:43:33	11:43:44	0	11s	+8	6°	5°
60	Tmp	146	6.990	11:48:35	11:48:41	0	6s	+3	5°	5°
61	Tmp	151	0.500	11:52:30	11:53:03	0	33s	+30	7°	6°
62	Tmp	153	1.460	11:53:58	11:54:31	0	33s	+30	6°	6°
63	Tmp	155	2.180	11:55:04	11:55:44	0	40s	+37	5°	6°
64	Tmp	158	3.810	11:57:47	11:58:17	0	30s	+27	5°	5°
65	Tmp	165	2.280	12:12:06	12:12:06	0	0s	0	5°	5°
66	Tmp	166	3.010	12:13:40	12:13:45	0	5s	+2	5°	6°
67	Tmp	167	3.600	12:14:48	12:14:48	0	0s	0	4°	6°
68	Tmp	170	4.070	12:16:25	12:16:42	0	17s	+14	3°	4°
69	Tmp	171	4.470	12:17:24	12:17:48	0	24s	+21	3°	4°
70	Tmp	174	4.710	12:18:07	12:18:30	0	23s	+20	3°	4°
71	Tmp	177	0.850	12:24:25	12:24:26	0	1s	0	5°	4°
73	Tmp	180	6.630	12:33:54	12:33:58	0	4s	+1	6°	4°
74	Tmp	181	7.590	12:36:03	12:36:36	0	33s	+30	5°	4°
75	Tmp	182	7.900	12:37:00	12:37:47	0	47s	+44	6°	4°
76	Tmp	185	3.530	12:46:04	12:46:16	0	12s	+9	5°	4°
77	Tmp	187	0.090	12:47:46	12:47:47	0	1s	0	5°	4°
78	Pass	190	1.360	12:49:59	12:51:05	0	1m06s	0	5°	4°
79	Tmp	193	2.250	12:55:20	12:55:30	0	10s	+7	6°	5°
80	Tmp	197	3.270	13:01:38	13:01:39	0	1s	0	5°	5°

Etapa B	Num 23	Pen 0	PCZ 15	Total PP 382	PG 16
----------------	---------------	--------------	---------------	---------------------	--------------

n° 3	A PP 1356	7°	B PP 382	5°	Tot PP 1738	Col. 7°
-------------	------------------	----	-----------------	----	--------------------	----------------

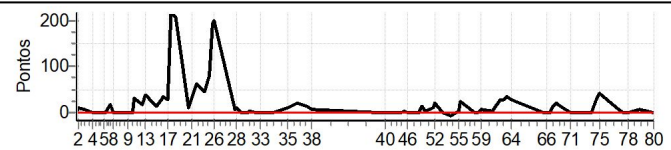



ENDURO DAS LAJES DIA 2 - MINEIRO E COPA ESTRADA REAL

Performance Individual

PC	Tp	Trc	DistPC	Ideal	Passagem	Pen	Erro	Pontos	NoPC	AtePC
N u m	25	25 / Heitor Penafiel								
		Cat / NL / Largada		Graduado / 7 / 08:39:30						
		5º Marica - RJ								
PC	Tp	Trc	DistPC	Ideal	Passagem	Pen	Erro	Pontos	NoPC	AtePC
1	Tmp	4	1.920	08:43:40	08:43:41	0	1s	0	2º	2º
2	Tmp	4	2.270	08:44:19	08:44:35	0	16s	+13	4º	4º
3	Tmp	8	0.620	08:47:06	08:47:23	0	17s	+14	7º	6º
4	Tmp	12	3.310	08:50:41	08:50:40	0	1s	0	2º	5º
5	Tmp	18	2.990	08:56:06	08:56:08	0	2s	0	2º	4º
6	Tmp	19	3.550	08:56:56	08:57:00	0	4s	+1	7º	5º
7	Tmp	22	4.610	08:58:54	08:59:04	0	10s	+7	2º	2º
8	Pass	23	5.350	09:00:10	09:03:19	0	3m09s	0	2º	2º
9	Pass	28	2.470	09:06:48	09:07:54	0	1m06s	0	2º	2º
10	Pass	30	4.180	09:09:07	09:09:48	0	41s	0	2º	2º
11	Tmp	31	4.520	09:09:40	09:10:29	0	49s	+46	7º	7º
12	Tmp	36	6.700	09:13:05	09:13:35	0	30s	+27	5º	6º
13	Tmp	37	7.730	09:14:39	09:15:26	0	47s	+44	4º	6º
14	Tmp	40	1.440	09:19:50	09:20:01	0	11s	+8	5º	5º
15	Tmp	42	2.820	09:21:52	09:22:12	0	20s	+17	5º	5º
16	Tmp	43	3.160	09:22:32	09:23:02	0	30s	+27	5º	4º
17	Tmp	45	4.370	09:24:23	09:25:21	0	58s	+55	7º	7º
18	Tmp	46	5.560	09:26:31	09:28:07	0	1m36s	+93	6º	6º
19	Tmp	48	6.820	09:28:22	09:29:55	0	1m33s	+90	6º	6º
20	Tmp	53	1.540	09:34:04	09:34:06	0	2s	0	1º	6º
21	Tmp	54	2.200	09:35:14	09:35:14	0	0s	0	2º	6º
22	Tmp	55	3.780	09:37:55	09:38:07	0	12s	+9	1º	6º
23	Tmp	59	4.910	09:40:56	09:41:36	0	40s	+37	5º	6º
24	Tmp	61	6.050	09:43:44	09:44:56	0	1m12s	+69	5º	6º
25	Tmp	62	6.750	09:45:10	09:46:45	0	1m35s	+92	5º	6º
26	Tmp	63	6.930	09:45:40	09:47:20	0	1m40s	+97	4º	5º
27	Tmp	69	2.230	09:54:56	09:55:40	0	44s	+41	7º	5º
28	Tmp	70	2.660	09:55:38	09:56:38	0	1m00s	+57	7º	5º
29	Tmp	72	4.140	09:58:02	09:58:15	0	13s	+10	7º	5º
30	Tmp	74	6.090	10:00:54	10:00:56	0	2s	0	2º	5º
31	Tmp	75	6.580	10:01:43	10:01:48	0	5s	+2	3º	5º
32	Tmp	78	8.210	10:04:12	10:04:14	0	2s	0	2º	5º
33	Tmp	80	9.550	10:06:18	10:06:21	0	3s	0	2º	5º
34	Tmp	85	2.520	10:11:59	10:11:58	0	1s	0	2º	5º
35	Tmp	93	4.510	10:18:43	10:18:55	0	12s	+9	4º	5º
36	Tmp	98	6.500	10:22:49	10:23:30	0	41s	+38	6º	5º
37	Tmp	102	7.390	10:27:25	10:27:39	0	14s	+11	1º	5º
38	Tmp	103	8.440	10:29:15	10:29:12	0	3s	0	1º	5º

PC	Tp	Trc	DistPC	Ideal	Passagem	Pen	Erro	Pontos	NoPC	AtePC
48	Tmp	122	0.320	11:17:54	11:17:53	0	1s	0	2º	6º
49	Tmp	124	0.930	11:18:54	11:19:09	0	15s	+12	1º	5º
50	Tmp	125	1.930	11:20:22	11:20:25	0	3s	0	2º	5º
51	Tmp	128	2.920	11:24:13	11:24:25	0	12s	+9	6º	5º
52	Tmp	129	3.200	11:24:47	11:25:02	0	15s	+12	5º	5º
53	Tmp	133	4.270	11:28:45	11:28:45	0	0s	0	2º	5º
54	Tmp	134	6.880	11:32:19	11:32:21	0	2s	0	2º	5º
55	Tmp	136	9.440	11:35:49	11:36:36	0	47s	+44	7º	7º
56	Tmp	136	10.090	11:36:51	11:38:31	0	1m40s	+97	7º	7º
57	Tmp	140	1.850	11:42:41	11:42:48	0	7s	+4	7º	7º
58	Tmp	142	3.040	11:44:33	11:44:33	0	0s	0	2º	7º
59	Tmp	143	3.610	11:45:33	11:45:43	0	10s	+7	4º	7º
60	Tmp	146	6.990	11:50:35	11:50:43	0	8s	+5	7º	7º
61	Tmp	151	0.500	11:54:30	11:54:53	0	23s	+20	6º	7º
62	Tmp	153	1.460	11:55:58	11:56:21	0	23s	+20	4º	7º
63	Tmp	155	2.180	11:57:04	11:57:33	0	29s	+26	3º	7º
64	Tmp	158	3.810	11:59:47	11:59:58	0	11s	+8	2º	7º
65	Tmp	165	2.280	12:14:06	12:14:08	0	2s	0	2º	7º
66	Tmp	166	3.010	12:15:40	12:15:50	0	10s	+7	7º	7º
67	Tmp	167	3.600	12:16:48	12:16:50	0	2s	0	2º	7º
68	Tmp	170	4.070	12:18:25	12:18:39	0	14s	+11	2º	7º
69	Tmp	171	4.470	12:19:24	12:19:38	0	14s	+11	1º	6º
70	Tmp	174	4.710	12:20:07	12:20:28	0	21s	+18	2º	6º
71	Tmp	177	0.850	12:26:25	12:26:26	0	1s	0	2º	6º
73	Tmp	180	6.630	12:35:54	12:35:56	0	2s	0	2º	6º
74	Tmp	181	7.590	12:38:03	12:38:22	0	19s	+16	3º	6º
75	Tmp	182	7.900	12:39:00	12:39:28	0	28s	+25	2º	6º
76	Tmp	185	3.530	12:48:04	12:48:14	0	10s	+7	2º	6º
77	Tmp	187	0.090	12:49:46	12:49:48	0	2s	0	2º	6º
78	Pass	190	1.360	12:51:59	12:52:01	0	2s	0	2º	6º
79	Tmp	193	2.250	12:57:20	12:57:22	0	2s	0	1º	4º
80	Tmp	197	3.270	13:03:38	13:03:38	0	0s	0	2º	4º

Etapa B	Num 25	Pen 0	PCZ 17	Total PP 382	PG 18
----------------	---------------	--------------	---------------	---------------------	--------------

nº 7	A PP 914	5º	B PP 382	4º	Tot PP 1296	Col. 5º
-------------	-----------------	-----------	-----------------	-----------	--------------------	----------------

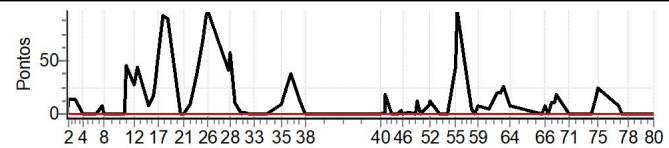

PC	Tp	Trc	DistPC	Ideal	Passagem	Pen	Erro	Pontos	NoPC	AtePC
Etapa A Num 25 Pen 0 PCZ 10 Total PP 914 PG 16										
39	Tmp	105	0.550	11:00:48	11:00:48	0	0s	0	2º	2º
40	Tmp	109	1.660	11:02:48	11:02:47	0	1s	0	2º	2º
41	Tmp	110	2.480	11:04:18	11:04:22	0	4s	+1	1º	1º
42	Tmp	110	2.740	11:04:42	11:05:03	0	21s	+18	7º	7º
43	Tmp	115	4.310	11:07:48	11:07:50	0	2s	0	2º	7º
44	Tmp	115	6.040	11:10:10	11:10:09	0	1s	0	2º	7º
45	Tmp	117	6.990	11:11:34	11:11:40	0	6s	+3	2º	6º
46	Tmp	117	7.520	11:12:27	11:12:27	0	0s	0	2º	6º
47	Tmp	120	8.820	11:15:30	11:15:34	0	4s	+1	2º	6º





ENDURO DAS LAJES DIA 2 - MINEIRO E COPA ESTRADA REAL

Performance Individual

PC	Tp	Trc	DistPC	Ideal	Passagem	Pen	Erro	Pontos	NoPC	AtePC
N u m	26	26 / Murilo Frois								
		Cat / NL / Largada Over 35 / 3 / 08:42:00								
		Belo Horizonte _ Mg Sherco 300								
PC	Tp	Trc	DistPC	Ideal	Passagem	Pen	Erro	Pontos	NoPC	AtePC
1	Tmp	4	1.920	08:46:10	08:46:12	0	2s	0	2°	2°
2	Tmp	4	2.270	08:46:49	08:47:08	0	19s	+16	4°	4°
3	Tmp	8	0.620	08:49:36	08:49:48	0	12s	+9	1°	3°
4	Tmp	12	3.310	08:53:11	08:53:10	0	1s	0	2°	3°
5	Tmp	18	2.990	08:58:36	08:58:38	0	2s	0	2°	3°
6	Tmp	19	3.550	08:59:26	08:59:26	0	0s	0	2°	3°
7	Tmp	22	4.610	09:01:24	09:01:32	0	8s	+5	2°	3°
8	Pass	23	5.350	09:02:40	09:03:26	0	46s	0	3°	3°
9	Pass	28	2.470	09:09:18	09:09:20	0	2s	0	3°	3°
10	Pass	30	4.180	09:11:37	09:11:38	0	1s	0	3°	3°
11	Tmp	31	4.520	09:12:10	09:12:18	0	8s	+5	2°	2°
12	Tmp	36	6.700	09:15:35	09:15:37	0	2s	0	1°	2°
13	Tmp	37	7.730	09:17:09	09:17:30	0	21s	+18	2°	2°
14	Tmp	40	1.440	09:22:20	09:22:29	0	9s	+6	2°	2°
15	Tmp	42	2.820	09:24:22	09:24:31	0	9s	+6	1°	2°
16	Tmp	43	3.160	09:25:02	09:25:15	0	13s	+10	1°	2°
17	Tmp	45	4.370	09:26:53	09:26:56	0	3s	0	1°	2°
18	Tmp	46	5.560	09:29:01	09:29:17	0	16s	+13	1°	1°
19	Tmp	48	6.820	09:30:52	09:30:49	0	3s	0	1°	1°
20	Tmp	53	1.540	09:36:34	09:36:33	0	1s	0	1°	1°
21	Tmp	54	2.200	09:37:44	09:37:43	0	1s	0	1°	1°
22	Tmp	55	3.780	09:40:25	09:40:40	0	15s	+12	3°	2°
23	Tmp	59	4.910	09:43:26	09:43:48	0	22s	+19	2°	2°
24	Tmp	61	6.050	09:46:14	09:47:19	0	1m05s	+62	3°	2°
25	Tmp	62	6.750	09:47:40	09:49:03	0	1m23s	+80	3°	2°
26	Tmp	63	6.930	09:48:10	09:52:51	0	4m41s	+278	5°	3°
27	Tmp	69	2.230	09:57:26	09:57:31	0	5s	+2	2°	3°
28	Tmp	70	2.660	09:58:08	09:58:34	0	26s	+23	5°	3°
29	Tmp	72	4.140	10:00:32	10:00:32	0	0s	0	3°	3°
30	Tmp	74	6.090	10:03:24	10:03:26	0	2s	0	3°	3°
31	Tmp	75	6.580	10:04:13	10:04:16	0	3s	0	1°	3°
32	Tmp	78	8.210	10:06:42	10:06:44	0	2s	0	2°	3°
33	Tmp	80	9.550	10:08:48	10:08:47	0	1s	0	2°	3°
34	Tmp	85	2.520	10:14:29	10:14:26	0	3s	0	1°	3°
35	Tmp	93	4.510	10:21:13	10:21:22	0	9s	+6	2°	3°
36	Tmp	98	6.500	10:25:19	10:25:22	0	3s	0	1°	3°
37	Tmp	102	7.390	10:29:55	10:30:16	0	21s	+18	3°	3°
38	Tmp	103	8.440	10:31:45	10:31:55	0	10s	+7	3°	3°

PC	Tp	Trc	DistPC	Ideal	Passagem	Pen	Erro	Pontos	NoPC	AtePC
48	Tmp	122	0.320	11:20:24	11:20:21	0	3s	0	2°	2°
49	Tmp	124	0.930	11:21:24	11:21:41	0	17s	+14	2°	2°
50	Tmp	125	1.930	11:22:52	11:22:55	0	3s	0	1°	2°
51	Tmp	128	2.920	11:26:43	11:26:49	0	6s	+3	3°	2°
52	Tmp	129	3.200	11:27:17	11:27:22	0	5s	+2	2°	2°
53	Tmp	133	4.270	11:31:15	11:31:14	0	1s	0	3°	2°
54	Tmp	134	6.880	11:34:49	11:34:56	0	7s	+4	4°	2°
55	Tmp	136	9.440	11:38:19	11:38:19	0	0s	0	1°	2°
56	Tmp	136	10.090	11:39:21	11:39:39	0	18s	+15	3°	2°
57	Tmp	140	1.850	11:45:11	11:45:13	0	2s	0	2°	2°
58	Tmp	142	3.040	11:47:03	11:47:02	0	1s	0	3°	2°
59	Tmp	143	3.610	11:48:03	11:48:08	0	5s	+2	2°	2°
60	Tmp	146	6.990	11:53:05	11:53:06	0	1s	0	1°	2°
61	Tmp	151	0.500	11:57:00	11:57:12	0	12s	+9	3°	2°
62	Tmp	153	1.460	11:58:28	11:58:40	0	12s	+9	3°	2°
63	Tmp	155	2.180	11:59:34	11:59:50	0	16s	+13	3°	2°
64	Tmp	158	3.810	12:02:17	12:02:19	0	2s	0	1°	2°
65	Tmp	165	2.280	12:16:36	12:16:38	0	2s	0	2°	2°
66	Tmp	166	3.010	12:18:10	12:18:06	0	4s	-3	4°	2°
67	Tmp	167	3.600	12:19:18	12:19:13	0	5s	-6	4°	2°
68	Tmp	170	4.070	12:20:55	12:22:25	0	1m30s	+87	3°	3°
69	Tmp	171	4.470	12:21:54	12:23:30	0	1m36s	+93	3°	3°
70	Tmp	174	4.710	12:22:37	12:25:00	0	2m23s	+140	3°	3°
71	Tmp	177	0.850	12:28:55	12:28:55	0	0s	0	3°	3°
73	Tmp	180	6.630	12:38:24	12:38:25	0	1s	0	2°	3°
74	Tmp	181	7.590	12:40:33	12:40:36	0	3s	0	1°	3°
75	Tmp	182	7.900	12:41:30	12:41:53	0	23s	+20	2°	3°
76	Tmp	185	3.530	12:50:34	12:50:43	0	9s	+6	2°	3°
77	Tmp	187	0.090	12:52:16	12:52:15	0	1s	0	2°	3°
78	Pass	190	1.360	12:54:29	12:54:27	0	2s	0	3°	3°
79	Tmp	193	2.250	12:59:50	12:59:54	0	4s	+1	2°	3°
80	Tmp	197	3.270	13:06:08	13:06:07	0	1s	0	2°	3°

Etapa B	Num	26	Pen	0	PCZ	19	Total PP	436	PG	20
---------	-----	----	-----	---	-----	----	----------	-----	----	----

n°	3	A PP	595	3°	B PP	436	3°	Tot PP	1031	Col.	3°
----	---	------	-----	----	------	-----	----	--------	------	------	----

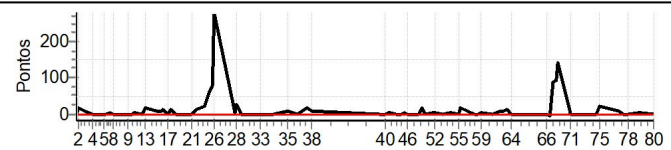

PC	Tp	Trc	DistPC	Ideal	Passagem	Pen	Erro	Pontos	NoPC	AtePC
39	Tmp	105	0.550	11:03:18	11:03:17	0	1s	0	2°	2°
40	Tmp	109	1.660	11:05:18	11:05:14	0	4s	-3	5°	5°
41	Tmp	110	2.480	11:06:48	11:06:54	0	6s	+3	2°	3°
42	Tmp	110	2.740	11:07:12	11:07:16	0	4s	+1	2°	2°
43	Tmp	115	4.310	11:10:18	11:10:19	0	1s	0	3°	2°
44	Tmp	115	6.040	11:12:40	11:12:39	0	1s	0	3°	2°
45	Tmp	117	6.990	11:14:04	11:14:09	0	5s	+2	1°	2°
46	Tmp	117	7.520	11:14:57	11:14:55	0	2s	0	2°	2°
47	Tmp	120	8.820	11:18:00	11:18:01	0	1s	0	1°	2°





ENDURO DAS LAJES DIA 2 - MINEIRO E COPA ESTRADA REAL

Performance Individual

PC	Tp	Trc	DistPC	Ideal	Passagem	Pen	Erro	Pontos	NoPC	AtePC
N u m	27	27 / Elder Neder dos Santos								
		Cat / NL / Largada		Over 35 / 2 / 08:41:30						
		Tres Corações - Mg				Sherco 300				
PC	Tp	Trc	DistPC	Ideal	Passagem	Pen	Erro	Pontos	NoPC	AtePC
1	Tmp	4	1.920	08:45:40	08:45:39	0	1s	0	3°	3°
2	Tmp	4	2.270	08:46:19	08:46:35	0	16s	+13	3°	3°
3	Tmp	8	0.620	08:49:06	08:49:21	0	15s	+12	3°	4°
4	Tmp	12	3.310	08:52:41	08:52:36	0	5s	-6	5°	4°
5	Tmp	18	2.990	08:58:06	08:58:08	0	2s	0	3°	4°
6	Tmp	19	3.550	08:58:56	08:58:58	0	2s	0	3°	4°
7	Tmp	22	4.610	09:00:54	09:01:06	0	12s	+9	3°	4°
8	Pass	23	5.350	09:02:10	09:02:48	0	38s	0	4°	4°
9	Pass	28	2.470	09:08:48	09:08:51	0	3s	0	4°	4°
10	Pass	30	4.180	09:11:07	09:11:06	0	1s	0	4°	4°
11	Tmp	31	4.520	09:11:40	09:11:52	0	12s	+9	4°	4°
12	Tmp	36	6.700	09:15:05	09:15:23	0	18s	+15	4°	4°
13	Tmp	37	7.730	09:16:39	09:17:05	0	26s	+23	4°	4°
14	Tmp	40	1.440	09:21:50	09:21:58	0	8s	+5	1°	3°
15	Tmp	42	2.820	09:23:52	09:24:05	0	13s	+10	3°	3°
16	Tmp	43	3.160	09:24:32	09:24:50	0	18s	+15	3°	3°
17	Tmp	45	4.370	09:26:23	09:26:48	0	25s	+22	3°	3°
18	Tmp	46	5.560	09:28:31	09:29:22	0	51s	+48	3°	3°
19	Tmp	48	6.820	09:30:22	09:30:50	0	28s	+25	3°	3°
20	Tmp	53	1.540	09:36:04	09:36:09	0	5s	+2	3°	3°
21	Tmp	54	2.200	09:37:14	09:37:12	0	2s	0	2°	3°
22	Tmp	55	3.780	09:39:55	09:40:04	0	9s	+6	2°	3°
23	Tmp	59	4.910	09:42:56	09:43:19	0	23s	+20	3°	3°
24	Tmp	61	6.050	09:45:44	09:46:24	0	40s	+37	2°	3°
25	Tmp	62	6.750	09:47:10	09:48:18	0	1m08s	+65	1°	3°
26	Tmp	63	6.930	09:47:40	09:49:31	0	1m51s	+108	2°	2°
27	Tmp	69	2.230	09:56:56	09:57:10	0	14s	+11	4°	2°
28	Tmp	70	2.660	09:57:38	09:57:54	0	16s	+13	1°	2°
29	Tmp	72	4.140	10:00:02	10:00:00	0	2s	0	4°	2°
30	Tmp	74	6.090	10:02:54	10:02:55	0	1s	0	4°	2°
31	Tmp	75	6.580	10:03:43	10:03:47	0	4s	+1	3°	2°
32	Tmp	78	8.210	10:06:12	10:06:14	0	2s	0	3°	2°
33	Tmp	80	9.550	10:08:18	10:08:17	0	1s	0	3°	2°
34	Tmp	85	2.520	10:13:59	10:13:56	0	3s	0	2°	2°
35	Tmp	93	4.510	10:20:43	10:20:54	0	11s	+8	3°	2°
36	Tmp	98	6.500	10:24:49	10:25:11	0	22s	+19	5°	2°
37	Tmp	102	7.390	10:29:25	10:29:34	0	9s	+6	2°	2°
38	Tmp	103	8.440	10:31:15	10:31:13	0	2s	0	1°	2°

PC	Tp	Trc	DistPC	Ideal	Passagem	Pen	Erro	Pontos	NoPC	AtePC
48	Tmp	122	0.320	11:19:54	11:19:54	0	0s	0	3°	4°
49	Tmp	124	0.930	11:20:54	11:21:11	0	17s	+14	3°	4°
50	Tmp	125	1.930	11:22:22	11:22:27	0	5s	+2	4°	4°
51	Tmp	128	2.920	11:26:13	11:26:17	0	4s	+1	1°	4°
52	Tmp	129	3.200	11:26:47	11:26:49	0	2s	0	1°	3°
53	Tmp	133	4.270	11:30:45	11:30:44	0	1s	0	4°	3°
54	Tmp	134	6.880	11:34:19	11:34:15	0	4s	-3	3°	3°
55	Tmp	136	9.440	11:37:49	11:37:51	0	2s	0	2°	3°
56	Tmp	136	10.090	11:38:51	11:39:03	0	12s	+9	1°	3°
57	Tmp	140	1.850	11:44:41	11:44:42	0	1s	0	3°	3°
58	Tmp	142	3.040	11:46:33	11:46:31	0	2s	0	4°	3°
59	Tmp	143	3.610	11:47:33	11:47:41	0	8s	+5	3°	3°
60	Tmp	146	6.990	11:52:35	11:52:43	0	8s	+5	4°	3°
61	Tmp	151	0.500	11:56:30	11:56:36	0	6s	+3	2°	3°
62	Tmp	153	1.460	11:57:58	11:58:06	0	8s	+5	2°	3°
63	Tmp	155	2.180	11:59:04	11:59:16	0	12s	+9	2°	3°
64	Tmp	158	3.810	12:01:47	12:01:44	0	3s	0	2°	3°
65	Tmp	165	2.280	12:16:06	12:16:06	0	0s	0	3°	3°
66	Tmp	166	3.010	12:17:40	12:17:38	0	2s	0	2°	3°
67	Tmp	167	3.600	12:18:48	12:18:47	0	1s	0	2°	3°
68	Tmp	170	4.070	12:20:25	12:20:35	0	10s	+7	1°	2°
69	Tmp	171	4.470	12:21:24	12:21:36	0	12s	+9	1°	2°
70	Tmp	174	4.710	12:22:07	12:22:40	0	33s	+30	2°	2°
71	Tmp	177	0.850	12:28:25	12:28:26	0	1s	0	4°	2°
73	Tmp	180	6.630	12:37:54	12:38:00	0	6s	+3	5°	2°
74	Tmp	181	7.590	12:40:03	12:40:29	0	26s	+23	4°	2°
75	Tmp	182	7.900	12:41:00	12:41:33	0	33s	+30	4°	2°
76	Tmp	185	3.530	12:50:04	12:50:14	0	10s	+7	3°	2°
77	Tmp	187	0.090	12:51:46	12:51:45	0	1s	0	3°	2°
78	Pass	190	1.360	12:53:59	12:53:58	0	1s	0	4°	2°
79	Tmp	193	2.250	12:59:20	12:59:26	0	6s	+3	4°	2°
80	Tmp	197	3.270	13:05:38	13:05:39	0	1s	0	3°	2°

Etapa B	Num	27	Pen	0	PCZ	18	Total PP	222	PG	22
---------	-----	----	-----	---	-----	----	----------	-----	----	----

n°	2	A	PP	508	2°	B	PP	222	2°	Tot PP	730	Col.	2°
----	---	---	----	-----	----	---	----	-----	----	--------	-----	------	----

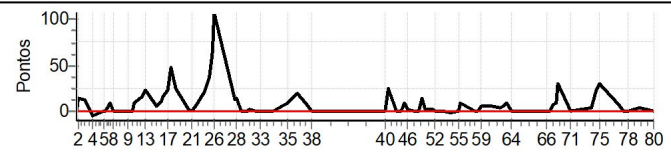

PC	Tp	Trc	DistPC	Ideal	Passagem	Pen	Erro	Pontos	NoPC	AtePC
39	Tmp	105	0.550	11:02:48	11:02:46	0	2s	0	3°	3°
40	Tmp	109	1.660	11:04:48	11:04:50	0	2s	0	3°	2°
41	Tmp	110	2.480	11:06:18	11:06:46	0	28s	+25	5°	5°
42	Tmp	110	2.740	11:06:42	11:07:04	0	22s	+19	5°	5°
43	Tmp	115	4.310	11:09:48	11:09:50	0	2s	0	4°	5°
44	Tmp	115	6.040	11:12:10	11:12:07	0	3s	0	4°	5°
45	Tmp	117	6.990	11:13:34	11:13:46	0	12s	+9	4°	5°
46	Tmp	117	7.520	11:14:27	11:14:31	0	4s	+1	4°	5°
47	Tmp	120	8.820	11:17:30	11:17:31	0	1s	0	2°	5°





ENDURO DAS LAJES DIA 2 - MINEIRO E COPA ESTRADA REAL

Performance Individual

PC	Tp	Trc	DistPC	Ideal	Passagem	Pen	Erro	Pontos	NoPC	AtePC
N u m	28	28 / Anderson Belo								
		Cat / NL / Largada		Over 35 / 5 / 08:43:00						
		Resende Costa-mg		ktm 350						
PC	Tp	Trc	DistPC	Ideal	Passagem	Pen	Erro	Pontos	NoPC	AtePC
1	Tmp	4	1.920	08:47:10	08:47:12	0	2s	0	1°	1°
2	Tmp	4	2.270	08:47:49	08:48:01	0	12s	+9	2°	2°
3	Tmp	8	0.620	08:50:36	08:50:49	0	13s	+10	2°	1°
4	Tmp	12	3.310	08:54:11	08:54:13	0	2s	0	1°	1°
5	Tmp	18	2.990	08:59:36	08:59:39	0	3s	0	1°	1°
6	Tmp	19	3.550	09:00:26	09:00:28	0	2s	0	1°	1°
7	Tmp	22	4.610	09:02:24	09:02:37	0	13s	+10	4°	2°
8	Pass	23	5.350	09:03:40	09:06:52	0	3m12s	0	1°	2°
9	Pass	28	2.470	09:10:18	09:10:30	0	12s	0	1°	2°
10	Pass	30	4.180	09:12:37	09:12:39	0	2s	0	1°	2°
11	Tmp	31	4.520	09:13:10	09:13:22	0	12s	+9	3°	3°
12	Tmp	36	6.700	09:16:35	09:16:43	0	8s	+5	3°	3°
13	Tmp	37	7.730	09:18:09	09:18:34	0	25s	+22	3°	3°
14	Tmp	40	1.440	09:23:20	09:25:04	0	1m44s	+101	5°	4°
15	Tmp	42	2.820	09:25:22	09:29:39	0	4m17s	+254	5°	5°
16	Tmp	43	3.160	09:26:02	09:30:24	0	4m22s	+259	5°	5°
17	Tmp	45	4.370	09:27:53	09:31:59	0	4m06s	+243	5°	5°
18	Tmp	46	5.560	09:30:01	09:34:40	0	4m39s	+276	5°	5°
19	Tmp	48	6.820	09:31:52	09:36:12	0	4m20s	+257	5°	5°
20	Tmp	53	1.540	09:37:34	09:39:17	0	1m43s	+100	5°	5°
21	Tmp	54	2.200	09:38:44	09:40:15	0	1m31s	+88	5°	5°
22	Tmp	55	3.780	09:41:25	09:43:09	0	1m44s	+101	5°	5°
23	Tmp	59	4.910	09:44:26	09:46:25	0	1m59s	+116	5°	5°
24	Tmp	61	6.050	09:47:14	09:50:00	0	2m46s	+163	5°	5°
25	Tmp	62	6.750	09:48:40	09:51:38	0	2m58s	+175	5°	5°
26	Tmp	63	6.930	09:49:10	09:52:14	0	3m04s	+181	4°	5°
27	Tmp	69	2.230	09:58:26	09:58:34	0	8s	+5	3°	5°
28	Tmp	70	2.660	09:59:08	09:59:31	0	23s	+20	3°	5°
29	Tmp	72	4.140	10:01:32	10:01:35	0	3s	0	1°	5°
30	Tmp	74	6.090	10:04:24	10:04:27	0	3s	0	1°	5°
31	Tmp	75	6.580	10:05:13	10:05:21	0	8s	+5	4°	5°
32	Tmp	78	8.210	10:07:42	10:07:48	0	6s	+3	5°	5°
33	Tmp	80	9.550	10:09:48	10:09:51	0	3s	0	1°	5°
34	Tmp	85	2.520	10:15:29	10:15:33	0	4s	+1	4°	5°
35	Tmp	93	4.510	10:22:13	10:22:33	0	20s	+17	5°	5°
36	Tmp	98	6.500	10:26:19	10:26:37	0	18s	+15	4°	5°
37	Tmp	102	7.390	10:30:55	10:35:03	0	4m08s	+245	5°	5°
38	Tmp	103	8.440	10:32:45	10:36:41	0	3m56s	+233	5°	5°

Etapa A Num 28 Pen 0 PCZ 7 Total PP 2923 PG 16

39	Tmp	105	0.550	11:04:18	11:04:21	0	3s	0	1°	1°
40	Tmp	109	1.660	11:06:18	11:06:19	0	1s	0	1°	1°
41	Tmp	110	2.480	11:07:48	11:07:57	0	9s	+6	3°	2°
42	Tmp	110	2.740	11:08:12	11:08:18	0	6s	+3	3°	3°
43	Tmp	115	4.310	11:11:18	11:11:21	0	3s	0	1°	3°
44	Tmp	115	6.040	11:13:40	11:13:40	0	0s	0	1°	3°
45	Tmp	117	6.990	11:15:04	11:15:13	0	9s	+6	3°	3°
46	Tmp	117	7.520	11:15:57	11:16:00	0	3s	0	1°	3°
47	Tmp	120	8.820	11:19:00	11:19:04	0	4s	+1	3°	3°

PC	Tp	Trc	DistPC	Ideal	Passagem	Pen	Erro	Pontos	NoPC	AtePC
48	Tmp	122	0.320	11:21:24	11:21:26	0	2s	0	1°	3°
49	Tmp	124	0.930	11:22:24	11:22:49	0	25s	+22	5°	3°
50	Tmp	125	1.930	11:23:52	11:23:56	0	4s	+1	3°	3°
51	Tmp	128	2.920	11:27:43	11:27:57	0	14s	+11	5°	3°
52	Tmp	129	3.200	11:28:17	11:28:58	0	41s	+38	5°	4°
53	Tmp	133	4.270	11:32:15	11:32:17	0	2s	0	1°	4°
54	Tmp	134	6.880	11:35:49	11:35:47	0	2s	0	1°	4°
55	Tmp	136	9.440	11:39:19	11:39:34	0	15s	+12	5°	4°
56	Tmp	136	10.090	11:40:21	11:41:12	0	51s	+48	5°	4°
57	Tmp	140	1.850	11:46:11	11:46:15	0	4s	+1	5°	4°
58	Tmp	142	3.040	11:48:03	11:48:05	0	2s	0	1°	4°
59	Tmp	143	3.610	11:49:03	11:49:13	0	10s	+7	4°	4°
60	Tmp	146	6.990	11:54:05	11:54:11	0	6s	+3	3°	4°
61	Tmp	151	0.500	11:58:00	11:58:26	0	26s	+23	5°	4°
62	Tmp	153	1.460	11:59:28	12:01:34	0	2m06s	+123	5°	5°
63	Tmp	155	2.180	12:00:34	12:02:48	0	2m14s	+131	5°	5°
64	Tmp	158	3.810	12:03:17	12:05:12	0	1m55s	+112	5°	5°
65	Tmp	165	2.280	12:17:36	12:17:39	0	3s	0	1°	5°
66	Tmp	166	3.010	12:19:10	12:19:13	0	3s	0	1°	5°
67	Tmp	167	3.600	12:20:18	12:20:21	0	3s	0	1°	5°
68	Tmp	170	4.070	12:21:55	12:23:58	0	2m03s	+120	4°	4°
69	Tmp	171	4.470	12:22:54	12:25:01	0	2m07s	+124	4°	4°
70	Tmp	174	4.710	12:23:37	12:26:53	0	3m16s	+193	4°	4°
71	Tmp	177	0.850	12:29:55	12:29:58	0	3s	0	1°	4°
73	Tmp	180	6.630	12:39:24	12:39:29	0	5s	+2	4°	4°
74	Tmp	181	7.590	12:41:33	12:41:54	0	21s	+18	3°	4°
75	Tmp	182	7.900	12:42:30	12:43:02	0	32s	+29	3°	4°
76	Tmp	185	3.530	12:51:34	12:51:46	0	12s	+9	5°	4°
77	Tmp	187	0.090	12:53:16	12:53:19	0	3s	0	1°	4°
78	Pass	190	1.360	12:55:29	12:55:31	0	2s	0	1°	4°
79	Tmp	193	2.250	13:00:50	13:00:56	0	6s	+3	3°	4°
80	Tmp	197	3.270	13:07:08	13:07:10	0	2s	0	1°	4°

Etapa B Num 28 Pen 0 PCZ 15 Total PP 1046 PG 18

nº 5 A PP 2923 5º B PP 1046 4º Tot PP 3969 Col. 5º

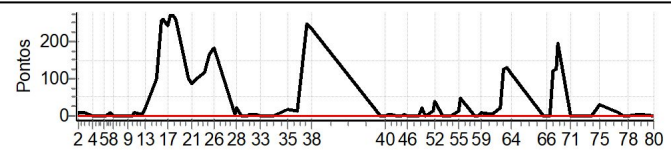



ENDURO DAS LAJES DIA 2 - MINEIRO E COPA ESTRADA REAL

Performance Individual

PC	Tp	Trc	DistPC	Ideal	Passagem	Pen	Erro	Pontos	NoPC	AtePC
N u m	29	29 / Roberto Robertinho 230 Brasil								
		Cat / NL / Largada		Over 35 / 1 / 08:41:00						
		Contagem - MG								
PC	Tp	Trc	DistPC	Ideal	Passagem	Pen	Erro	Pontos	NoPC	AtePC
1	Tmp	4	1.920	08:45:10	08:45:10	0	0s	0	4°	4°
2	Tmp	4	2.270	08:45:49	08:45:59	0	10s	+7	1°	1°
3	Tmp	8	0.620	08:48:36	08:48:52	0	16s	+13	4°	2°
4	Tmp	12	3.310	08:52:11	08:52:09	0	2s	0	3°	2°
5	Tmp	18	2.990	08:57:36	08:57:38	0	2s	0	4°	2°
6	Tmp	19	3.550	08:58:26	08:58:26	0	0s	0	4°	2°
7	Tmp	22	4.610	09:00:24	09:00:31	0	7s	+4	1°	1°
8	Pass	23	5.350	09:01:40	09:04:50	0	3m10s	0	5°	1°
9	Pass	28	2.470	09:08:18	09:08:18	0	0s	0	5°	1°
10	Pass	30	4.180	09:10:37	09:10:38	0	1s	0	5°	1°
11	Tmp	31	4.520	09:11:10	09:11:17	0	7s	+4	1°	1°
12	Tmp	36	6.700	09:14:35	09:14:37	0	2s	0	2°	1°
13	Tmp	37	7.730	09:16:09	09:16:21	0	12s	+9	1°	1°
14	Tmp	40	1.440	09:21:20	09:21:32	0	12s	+9	3°	1°
15	Tmp	42	2.820	09:23:22	09:23:34	0	12s	+9	2°	1°
16	Tmp	43	3.160	09:24:02	09:24:19	0	17s	+14	2°	1°
17	Tmp	45	4.370	09:25:53	09:25:55	0	2s	0	2°	1°
18	Tmp	46	5.560	09:28:01	09:28:25	0	24s	+21	2°	2°
19	Tmp	48	6.820	09:29:52	09:29:59	0	7s	+4	2°	2°
20	Tmp	53	1.540	09:35:34	09:35:36	0	2s	0	2°	2°
21	Tmp	54	2.200	09:36:44	09:36:44	0	0s	0	3°	2°
22	Tmp	55	3.780	09:39:25	09:39:27	0	2s	0	1°	1°
23	Tmp	59	4.910	09:42:26	09:42:34	0	8s	+5	1°	1°
24	Tmp	61	6.050	09:45:14	09:45:23	0	9s	+6	1°	1°
25	Tmp	62	6.750	09:46:40	09:47:59	0	1m19s	+76	2°	1°
26	Tmp	63	6.930	09:47:10	09:48:28	0	1m18s	+75	1°	1°
27	Tmp	69	2.230	09:56:26	09:56:28	0	2s	0	1°	1°
28	Tmp	70	2.660	09:57:08	09:57:24	0	16s	+13	2°	1°
29	Tmp	72	4.140	09:59:32	09:59:32	0	0s	0	5°	1°
30	Tmp	74	6.090	10:02:24	10:02:26	0	2s	0	5°	1°
31	Tmp	75	6.580	10:03:13	10:03:15	0	2s	0	2°	1°
32	Tmp	78	8.210	10:05:42	10:05:44	0	2s	0	4°	1°
33	Tmp	80	9.550	10:07:48	10:07:50	0	2s	0	4°	1°
34	Tmp	85	2.520	10:13:29	10:13:30	0	1s	0	3°	1°
35	Tmp	93	4.510	10:20:13	10:20:21	0	8s	+5	1°	1°
36	Tmp	98	6.500	10:24:19	10:24:25	0	6s	+3	2°	1°
37	Tmp	102	7.390	10:28:55	10:29:03	0	8s	+5	1°	1°
38	Tmp	103	8.440	10:30:45	10:30:46	0	1s	0	2°	1°

PC	Tp	Trc	DistPC	Ideal	Passagem	Pen	Erro	Pontos	NoPC	AtePC
48	Tmp	122	0.320	11:19:24	11:19:24	0	0s	0	4°	1°
49	Tmp	124	0.930	11:20:24	11:20:36	0	12s	+9	1°	1°
50	Tmp	125	1.930	11:21:52	11:21:53	0	1s	0	2°	1°
51	Tmp	128	2.920	11:25:43	11:25:47	0	4s	+1	2°	1°
52	Tmp	129	3.200	11:26:17	11:26:32	0	15s	+12	3°	1°
53	Tmp	133	4.270	11:30:15	11:30:16	0	1s	0	5°	1°
54	Tmp	134	6.880	11:33:49	11:33:49	0	0s	0	2°	1°
55	Tmp	136	9.440	11:37:19	11:37:23	0	4s	+1	3°	1°
56	Tmp	136	10.090	11:38:21	11:38:33	0	12s	+9	2°	1°
57	Tmp	140	1.850	11:44:11	11:44:11	0	0s	0	4°	1°
58	Tmp	142	3.040	11:46:03	11:46:03	0	0s	0	5°	1°
59	Tmp	143	3.610	11:47:03	11:47:06	0	3s	0	1°	1°
60	Tmp	146	6.990	11:52:05	11:52:13	0	8s	+5	5°	1°
61	Tmp	151	0.500	11:56:00	11:56:04	0	4s	+1	1°	1°
62	Tmp	153	1.460	11:57:28	11:57:31	0	3s	0	1°	1°
63	Tmp	155	2.180	11:58:34	11:58:40	0	6s	+3	1°	1°
64	Tmp	158	3.810	12:01:17	12:01:17	0	0s	0	3°	1°
65	Tmp	165	2.280	12:15:36	12:15:39	0	3s	0	4°	1°
66	Tmp	166	3.010	12:17:10	12:17:08	0	2s	0	3°	1°
67	Tmp	167	3.600	12:18:18	12:18:16	0	2s	0	3°	1°
68	Tmp	170	4.070	12:19:55	12:20:24	0	29s	+26	2°	1°
69	Tmp	171	4.470	12:20:54	12:21:21	0	27s	+24	2°	1°
70	Tmp	174	4.710	12:21:37	12:21:56	0	19s	+16	1°	1°
71	Tmp	177	0.850	12:27:55	12:27:57	0	2s	0	5°	1°
73	Tmp	180	6.630	12:37:24	12:37:26	0	2s	0	3°	1°
74	Tmp	181	7.590	12:39:33	12:39:43	0	10s	+7	2°	1°
75	Tmp	182	7.900	12:40:30	12:40:47	0	17s	+14	1°	1°
76	Tmp	185	3.530	12:49:34	12:49:44	0	10s	+7	4°	1°
77	Tmp	187	0.090	12:51:16	12:51:19	0	3s	0	4°	1°
78	Pass	190	1.360	12:53:29	12:53:31	0	2s	0	5°	1°
79	Tmp	193	2.250	12:58:50	12:58:53	0	3s	0	1°	1°
80	Tmp	197	3.270	13:05:08	13:05:08	0	0s	0	4°	1°

Etapa B	Num	29	Pen	0	PCZ	23	Total PP	140	PG	25
---------	-----	----	-----	---	-----	----	----------	-----	----	----

n°	1	A PP	282	1°	B PP	140	1°	Tot PP	422	Col.	1°
----	---	------	-----	----	------	-----	----	--------	-----	------	----

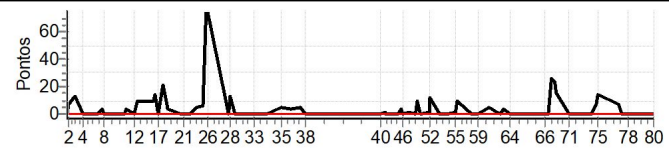

PC	Tp	Trc	DistPC	Ideal	Passagem	Pen	Erro	Pontos	NoPC	AtePC
Etapa A Num 29 Pen 0 PCZ 17 Total PP 282 PG 25										
39	Tmp	105	0.550	11:02:18	11:02:18	0	0s	0	4°	4°
40	Tmp	109	1.660	11:04:18	11:04:17	0	1s	0	4°	3°
41	Tmp	110	2.480	11:05:48	11:05:52	0	4s	+1	1°	1°
42	Tmp	110	2.740	11:06:12	11:06:13	0	1s	0	1°	1°
43	Tmp	115	4.310	11:09:18	11:09:20	0	2s	0	5°	1°
44	Tmp	115	6.040	11:11:40	11:11:41	0	1s	0	5°	1°
45	Tmp	117	6.990	11:13:04	11:13:10	0	6s	+3	2°	1°
46	Tmp	117	7.520	11:13:57	11:13:59	0	2s	0	3°	1°
47	Tmp	120	8.820	11:17:00	11:17:04	0	4s	+1	4°	1°





ENDURO DAS LAJES DIA 2 - MINEIRO E COPA ESTRADA REAL

Performance Individual

PC	Tp	Trc	DistPC	Ideal	Passagem	Pen	Erro	Pontos	NoPC	AtePC
N u m	30	30 / Rodrigo Weber Camello Santos								
		Cat / NL / Largada		Over 35 / 4 / 08:42:30						
		Mariana-mg			Ktm 300					
PC	Tp	Trc	DistPC	Ideal	Passagem	Pen	Erro	Pontos	NoPC	AtePC
1	Tmp	4	1.920	08:46:40	08:46:31	0	9s	-18	5°	5°
2	Tmp	4	2.270	08:47:19	08:47:42	0	23s	+20	5°	5°
3	Tmp	8	0.620	08:50:06	08:50:28	0	22s	+19	5°	5°
4	Tmp	12	3.310	08:53:41	08:53:37	0	4s	-3	4°	5°
5	Tmp	18	2.990	08:59:06	08:59:11	0	5s	+2	5°	5°
6	Tmp	19	3.550	08:59:56	09:00:03	0	7s	+4	5°	5°
7	Tmp	22	4.610	09:01:54	09:02:31	0	37s	+34	5°	5°
8	Pass	23	5.350	09:03:10	09:05:46	0	2m36s	0	2°	5°
9	Pass	28	2.470	09:09:48	09:09:49	0	1s	0	2°	5°
10	Pass	30	4.180	09:12:07	09:12:03	0	4s	0	2°	5°
11	Tmp	31	4.520	09:12:40	09:13:02	0	22s	+19	5°	5°
12	Tmp	36	6.700	09:16:05	09:16:51	0	46s	+43	5°	5°
13	Tmp	37	7.730	09:17:39	09:19:04	0	1m25s	+82	5°	5°
14	Tmp	40	1.440	09:22:50	09:23:06	0	16s	+13	4°	5°
15	Tmp	42	2.820	09:24:52	09:25:28	0	36s	+33	4°	4°
16	Tmp	43	3.160	09:25:32	09:26:17	0	45s	+42	4°	4°
17	Tmp	45	4.370	09:27:23	09:28:08	0	45s	+42	4°	4°
18	Tmp	46	5.560	09:29:31	09:31:24	0	1m53s	+110	4°	4°
19	Tmp	48	6.820	09:31:22	09:33:12	0	1m50s	+107	4°	4°
20	Tmp	53	1.540	09:37:04	09:37:13	0	9s	+6	4°	4°
21	Tmp	54	2.200	09:38:14	09:38:21	0	7s	+4	4°	4°
22	Tmp	55	3.780	09:40:55	09:41:38	0	43s	+40	4°	4°
23	Tmp	59	4.910	09:43:56	09:44:48	0	52s	+49	4°	4°
24	Tmp	61	6.050	09:46:44	09:48:24	0	1m40s	+97	4°	4°
25	Tmp	62	6.750	09:48:10	09:50:31	0	2m21s	+138	4°	4°
26	Tmp	63	6.930	09:48:40	09:51:15	0	2m35s	+152	3°	4°
27	Tmp	69	2.230	09:57:56	09:58:15	0	19s	+16	5°	4°
28	Tmp	70	2.660	09:58:38	09:59:01	0	23s	+20	4°	4°
29	Tmp	72	4.140	10:01:02	10:01:03	0	1s	0	2°	4°
30	Tmp	74	6.090	10:03:54	10:03:56	0	2s	0	2°	4°
31	Tmp	75	6.580	10:04:43	10:04:52	0	9s	+6	5°	4°
32	Tmp	78	8.210	10:07:12	10:07:13	0	1s	0	1°	4°
33	Tmp	80	9.550	10:09:18	10:09:23	0	5s	+2	5°	4°
34	Tmp	85	2.520	10:14:59	10:15:03	0	4s	+1	5°	4°
35	Tmp	93	4.510	10:21:43	10:21:55	0	12s	+9	4°	4°
36	Tmp	98	6.500	10:25:49	10:26:03	0	14s	+11	3°	4°
37	Tmp	102	7.390	10:30:25	10:30:56	0	31s	+28	4°	4°
38	Tmp	103	8.440	10:32:15	10:32:51	0	36s	+33	4°	4°

PC	Tp	Trc	DistPC	Ideal	Passagem	Pen	Erro	Pontos	NoPC	AtePC
48	Tmp	122	0.320	11:20:54	11:20:50	0	4s	-3	5°	5°
49	Tmp	124	0.930	11:21:54	11:22:15	0	21s	+18	4°	5°
50	Tmp	125	1.930	11:23:22	11:23:34	0	12s	+9	5°	5°
51	Tmp	128	2.920	11:27:13	11:27:25	0	12s	+9	4°	5°
52	Tmp	129	3.200	11:27:47	11:28:21	0	34s	+31	4°	5°
53	Tmp	133	4.270	11:31:45	11:31:42	0	3s	0	2°	5°
54	Tmp	134	6.880	11:35:19	11:35:10	0	9s	-18	5°	5°
55	Tmp	136	9.440	11:38:49	11:39:00	0	11s	+8	4°	5°
56	Tmp	136	10.090	11:39:51	11:40:24	0	33s	+30	4°	5°
57	Tmp	140	1.850	11:45:41	11:45:38	0	3s	0	1°	5°
58	Tmp	142	3.040	11:47:33	11:47:31	0	2s	0	2°	5°
59	Tmp	143	3.610	11:48:33	11:48:43	0	10s	+7	5°	5°
60	Tmp	146	6.990	11:53:35	11:53:40	0	5s	+2	2°	5°
61	Tmp	151	0.500	11:57:30	11:57:47	0	17s	+14	4°	5°
62	Tmp	153	1.460	11:58:58	11:59:26	0	28s	+25	4°	4°
63	Tmp	155	2.180	12:00:04	12:00:46	0	42s	+39	4°	4°
64	Tmp	158	3.810	12:02:47	12:03:20	0	33s	+30	4°	4°
65	Tmp	165	2.280	12:17:06	12:18:19	0	1m13s	+70	5°	4°
66	Tmp	166	3.010	12:18:40	12:20:11	0	1m31s	+88	5°	4°
67	Tmp	167	3.600	12:19:48	12:21:17	0	1m29s	+86	5°	4°
68	Tmp	170	4.070	12:21:25	12:23:40	0	2m15s	+132	5°	5°
69	Tmp	171	4.470	12:22:24	12:24:59	0	2m35s	+152	5°	5°
70	Tmp	174	4.710	12:23:07	12:26:28	0	3m21s	+198	5°	5°
71	Tmp	177	0.850	12:29:25	12:29:24	0	1s	0	2°	5°
73	Tmp	180	6.630	12:38:54	12:38:56	0	2s	0	1°	5°
74	Tmp	181	7.590	12:41:03	12:41:32	0	29s	+26	5°	5°
75	Tmp	182	7.900	12:42:00	12:42:48	0	48s	+45	5°	5°
76	Tmp	185	3.530	12:51:04	12:51:12	0	8s	+5	1°	5°
77	Tmp	187	0.090	12:52:46	12:52:38	0	8s	-15	5°	5°
78	Pass	190	1.360	12:54:59	12:57:29	0	2m30s	0	2°	5°
79	Tmp	193	2.250	13:00:20	13:01:42	0	1m22s	+79	5°	5°
80	Tmp	197	3.270	13:06:38	13:06:31	0	7s	-12	5°	5°

Etapa B	Num	30	Pen	0	PCZ	8	Total PP	1202	PG	16
---------	-----	----	-----	---	-----	---	----------	------	----	----

n°	4	A	PP	1203	4°	B	PP	1202	5°	Tot PP	2405	Col.	4°
----	---	---	----	------	----	---	----	------	----	--------	------	------	----

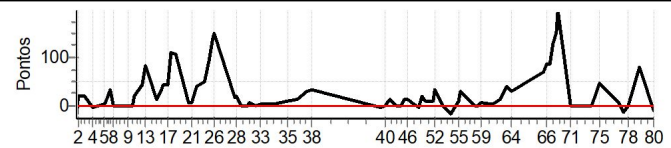

PC	Tp	Trc	DistPC	Ideal	Passagem	Pen	Erro	Pontos	NoPC	AtePC
39	Tmp	105	0.550	11:03:48	11:03:44	0	4s	-3	5°	5°
40	Tmp	109	1.660	11:05:48	11:05:48	0	0s	0	2°	4°
41	Tmp	110	2.480	11:07:18	11:07:29	0	11s	+8	4°	4°
42	Tmp	110	2.740	11:07:42	11:07:57	0	15s	+12	4°	4°
43	Tmp	115	4.310	11:10:48	11:10:48	0	0s	0	2°	4°
44	Tmp	115	6.040	11:13:10	11:13:07	0	3s	0	2°	4°
45	Tmp	117	6.990	11:14:34	11:14:51	0	17s	+14	5°	4°
46	Tmp	117	7.520	11:15:27	11:15:41	0	14s	+11	5°	4°
47	Tmp	120	8.820	11:18:30	11:18:36	0	6s	+3	5°	4°





ENDURO DAS LAJES DIA 2 - MINEIRO E COPA ESTRADA REAL

Performance Individual

PC	Tp	Trc	DistPC	Ideal	Passagem	Pen	Erro	Pontos	NoPC	AtePC
N u m	37	37 / Luciano Moreira								
		Cat / NL / Largada		Over 45 / 5 / 08:46:30						
		Pouso Alegre - Mg								
PC	Tp	Trc	DistPC	Ideal	Passagem	Pen	Erro	Pontos	NoPC	AtePC
1	Tmp	4	1.920	08:50:41	08:50:44	0	3s	0	1°	1°
2	Tmp	4	2.270	08:51:23	08:51:57	0	34s	+31	5°	5°
3	Tmp	8	0.620	08:54:12	08:54:40	0	28s	+25	5°	5°
4	Tmp	12	3.310	08:57:49	08:57:49	0	0s	0	1°	5°
5	Tmp	18	2.990	09:03:23	09:03:35	0	12s	+9	4°	4°
6	Tmp	19	3.550	09:04:16	09:04:27	0	11s	+8	4°	4°
7	Tmp	22	4.610	09:06:19	09:06:52	0	33s	+30	4°	4°
8	Pass	23	5.350	09:07:39	09:10:48	0	3m09s	0	2°	4°
9	Pass	28	2.470	09:14:25	09:14:32	0	7s	0	2°	4°
10	Pass	30	4.180	09:16:45	09:16:50	0	5s	0	2°	4°
11	Tmp	31	4.520	09:17:19	09:17:47	0	28s	+25	4°	4°
12	Tmp	36	6.700	09:20:50	09:21:42	0	52s	+49	4°	4°
13	Tmp	37	7.730	09:22:28	09:24:24	0	1m56s	+113	4°	4°
14	Tmp	40	1.440	09:27:40	09:27:52	0	12s	+9	2°	4°
15	Tmp	42	2.820	09:29:48	09:30:16	0	28s	+25	4°	4°
16	Tmp	43	3.160	09:30:30	09:31:06	0	36s	+33	4°	4°
17	Tmp	45	4.370	09:32:28	09:33:08	0	40s	+37	4°	4°
18	Tmp	46	5.560	09:34:39	09:36:12	0	1m33s	+90	3°	3°
19	Tmp	48	6.820	09:36:35	09:38:01	0	1m26s	+83	3°	3°
20	Tmp	53	1.540	09:42:24	09:42:41	0	17s	+14	3°	3°
21	Tmp	54	2.200	09:43:34	09:43:50	0	16s	+13	3°	3°
22	Tmp	55	3.780	09:46:19	09:47:00	0	41s	+38	3°	3°
23	Tmp	59	4.910	09:52:24	09:53:03	0	39s	+36	4°	3°
27	Tmp	65	2.230	10:02:09	10:02:28	0	19s	+16	3°	3°
28	Tmp	66	2.660	10:02:54	10:03:19	0	25s	+22	3°	3°
29	Tmp	68	4.140	10:05:22	10:05:25	0	3s	0	1°	3°
30	Tmp	70	6.090	10:08:15	10:08:18	0	3s	0	1°	3°
31	Tmp	71	6.580	10:09:04	10:09:18	0	14s	+11	4°	3°
32	Tmp	74	8.210	10:11:41	10:11:46	0	5s	+2	2°	3°
33	Tmp	76	9.550	10:13:54	10:13:59	0	5s	+2	4°	3°
34	Tmp	81	2.520	10:19:40	10:19:54	0	14s	+11	4°	3°
35	Tmp	89	4.510	10:26:32	10:26:47	0	15s	+12	5°	3°
36	Tmp	94	6.500	10:30:44	10:31:58	0	1m14s	+71	4°	3°
37	Tmp	97	7.370	10:35:11	10:35:18	0	7s	+4	2°	3°
38	Tmp	98	8.420	10:37:08	10:37:08	0	0s	0	1°	3°

Etapa A	Num 37	Pen 0	PCZ 5	Total PP 819	PG 20
----------------	---------------	--------------	--------------	---------------------	--------------

39	Tmp	100	0.550	11:08:44	11:08:46	0	2s	0	2°	2°
40	Tmp	104	1.660	11:10:49	11:10:50	0	1s	0	1°	1°
41	Tmp	105	2.480	11:12:19	11:12:34	0	15s	+12	4°	4°
42	Tmp	105	2.740	11:12:43	11:12:55	0	12s	+9	2°	4°
43	Tmp	110	4.310	11:15:51	11:15:54	0	3s	0	1°	4°
44	Tmp	110	6.040	11:18:12	11:18:13	0	1s	0	1°	4°
45	Tmp	112	6.990	11:19:38	11:19:55	0	17s	+14	4°	4°
47	Tmp	115	7.980	11:22:10	11:22:14	0	4s	+1	2°	4°
48	Tmp	117	0.320	11:24:39	11:24:40	0	1s	0	1°	4°
49	Tmp	119	0.930	11:25:42	11:26:11	0	29s	+26	2°	2°
50	Tmp	120	1.930	11:27:15	11:27:22	0	7s	+4	2°	2°
51	Tmp	123	2.920	11:31:14	11:31:28	0	14s	+11	4°	2°

52	Tmp	124	3.200	11:31:50	11:32:12	0	22s	+19	3°	2°
53	Tmp	128	4.270	11:35:51	11:35:51	0	0s	0	2°	2°
54	Tmp	129	6.880	11:39:25	11:39:22	0	3s	0	1°	2°
55	Tmp	131	9.440	11:42:55	11:43:09	0	14s	+11	6°	2°
56	Tmp	131	10.090	11:44:00	11:44:26	0	26s	+23	3°	2°
57	Tmp	135	1.850	11:49:51	11:49:56	0	5s	+2	3°	2°
58	Tmp	137	3.040	11:51:50	11:51:53	0	3s	0	2°	2°
59	Tmp	138	3.610	11:52:54	11:53:08	0	14s	+11	4°	2°
60	Tmp	141	6.990	11:57:59	11:58:07	0	8s	+5	2°	2°
61	Tmp	146	0.500	12:01:58	12:02:11	0	13s	+10	3°	2°
62	Tmp	148	1.460	12:03:30	12:03:50	0	20s	+17	3°	2°
63	Tmp	150	2.180	12:04:40	12:05:08	0	28s	+25	3°	2°
64	Tmp	153	3.810	12:07:29	12:07:54	0	25s	+22	3°	2°
65	Tmp	160	2.280	12:21:52	12:21:52	0	0s	0	2°	2°
66	Tmp	161	3.010	12:23:33	12:23:48	0	15s	+12	6°	2°
67	Tmp	162	3.600	12:24:46	12:25:11	0	25s	+22	6°	2°
68	Tmp	163	4.070	12:26:03	12:26:47	0	44s	+41	3°	2°
69	Tmp	164	4.470	12:27:04	12:28:00	0	56s	+53	3°	2°
70	Tmp	167	4.710	12:27:52	12:31:21	0	3m29s	+206	4°	3°
71	Tmp	170	0.850	12:34:11	12:34:25	0	14s	+11	5°	3°
73	Tmp	173	6.630	12:43:55	12:44:06	0	11s	+8	3°	3°
74	Tmp	174	7.590	12:46:14	12:46:54	0	40s	+37	3°	3°
75	Tmp	175	7.900	12:47:18	12:47:02	0	16s	-39	4°	3°
76	Tmp	178	3.530	12:56:45	12:56:57	0	12s	+9	4°	3°
77	Tmp	180	0.090	12:58:28	12:58:36	0	8s	+5	6°	3°
78	Pass	183	1.360	13:00:42	13:04:18	0	3m36s	0	2°	3°
79	Tmp	186	2.250	13:06:11	13:08:36	0	2m25s	+142	5°	3°
80	Tmp	190	3.270	13:12:29	13:12:35	0	6s	+3	6°	3°

Etapa B	Num 37	Pen 0	PCZ 9	Total PP 810	PG 20
----------------	---------------	--------------	--------------	---------------------	--------------

n° 5	A PP 819	3°	B PP 810	3°	Tot PP 1629	Col. 3°
-------------	-----------------	-----------	-----------------	-----------	--------------------	----------------

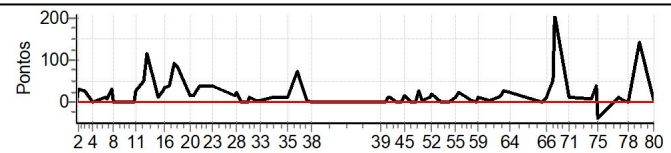



ENDURO DAS LAJES DIA 2 - MINEIRO E COPA ESTRADA REAL

Performance Individual

PC	Tp	Trc	DistPC	Ideal	Passagem	Pen	Erro	Pontos	NoPC	AtePC
N u m	38	38 / Gleizer (Chulica) Maciel								
		Cat / NL / Largada		Over 45 / 1 / 08:44:30						
		Belo Horizonte _ Mg				SHERCO				
PC	Tp	Trc	DistPC	Ideal	Passagem	Pen	Erro	Pontos	NoPC	AtePC
1	Tmp	4	1.920	08:48:41	08:48:39	0	2s	0	5°	5°
2	Tmp	4	2.270	08:49:23	08:49:40	0	17s	+14	2°	2°
3	Tmp	8	0.620	08:52:12	08:52:27	0	15s	+12	2°	3°
4	Tmp	12	3.310	08:55:49	08:55:56	0	7s	+4	5°	3°
5	Tmp	18	2.990	09:01:23	09:01:28	0	5s	+2	3°	3°
6	Tmp	19	3.550	09:02:16	09:02:19	0	3s	0	3°	3°
7	Tmp	22	4.610	09:04:19	09:04:31	0	12s	+9	2°	3°
8	Pass	23	5.350	09:05:39	09:06:10	0	31s	0	6°	3°
9	Pass	28	2.470	09:12:25	09:13:07	0	42s	0	6°	3°
10	Pass	30	4.180	09:14:45	09:14:46	0	1s	0	6°	3°
11	Tmp	31	4.520	09:15:19	09:15:35	0	16s	+13	2°	2°
12	Tmp	36	6.700	09:18:50	09:18:55	0	5s	+2	1°	2°
13	Tmp	37	7.730	09:20:28	09:20:54	0	26s	+23	2°	2°
14	Tmp	40	1.440	09:25:40	09:25:52	0	12s	+9	3°	2°
15	Tmp	42	2.820	09:27:48	09:28:03	0	15s	+12	2°	2°
16	Tmp	43	3.160	09:28:30	09:28:50	0	20s	+17	2°	2°
17	Tmp	45	4.370	09:30:28	09:30:33	0	5s	+2	2°	2°
18	Tmp	46	5.560	09:32:39	09:33:18	0	39s	+36	2°	2°
19	Tmp	48	6.820	09:34:35	09:34:57	0	22s	+19	2°	2°
20	Tmp	53	1.540	09:40:24	09:40:30	0	6s	+3	2°	2°
21	Tmp	54	2.200	09:41:34	09:41:39	0	5s	+2	2°	2°
22	Tmp	55	3.780	09:44:19	09:44:35	0	16s	+13	1°	2°
23	Tmp	59	4.910	09:50:24	09:50:52	0	28s	+25	3°	2°
27	Tmp	65	2.230	10:00:09	10:00:14	0	5s	+2	1°	2°
28	Tmp	66	2.660	10:00:54	10:01:18	0	24s	+21	2°	2°
29	Tmp	68	4.140	10:03:22	10:03:25	0	3s	0	3°	2°
30	Tmp	70	6.090	10:06:15	10:06:15	0	0s	0	4°	2°
31	Tmp	71	6.580	10:07:04	10:07:07	0	3s	0	1°	2°
32	Tmp	74	8.210	10:09:41	10:09:47	0	6s	+3	4°	2°
33	Tmp	76	9.550	10:11:54	10:11:56	0	2s	0	3°	2°
34	Tmp	81	2.520	10:17:40	10:17:41	0	1s	0	2°	2°
35	Tmp	89	4.510	10:24:32	10:24:43	0	11s	+8	2°	2°
36	Tmp	94	6.500	10:28:44	10:29:14	0	30s	+27	2°	2°
37	Tmp	97	7.370	10:33:11	10:33:20	0	9s	+6	4°	2°
38	Tmp	98	8.420	10:35:08	10:35:07	0	1s	0	3°	2°

PC	Tp	Trc	DistPC	Ideal	Passagem	Pen	Erro	Pontos	NoPC	AtePC
52	Tmp	124	3.200	11:29:50	11:30:31	0	41s	+38	5°	4°
53	Tmp	128	4.270	11:33:51	11:33:53	0	2s	0	6°	4°
54	Tmp	129	6.880	11:37:25	11:37:22	0	3s	0	4°	4°
55	Tmp	131	9.440	11:40:55	11:41:00	0	5s	+2	1°	4°
56	Tmp	131	10.090	11:42:00	11:42:31	0	31s	+28	4°	4°
57	Tmp	135	1.850	11:47:51	11:47:57	0	6s	+3	4°	4°
58	Tmp	137	3.040	11:49:50	11:49:55	0	5s	+2	5°	4°
59	Tmp	138	3.610	11:50:54	11:51:01	0	7s	+4	2°	4°
60	Tmp	141	6.990	11:55:59	11:56:09	0	10s	+7	4°	4°
61	Tmp	146	0.500	11:59:58	12:00:16	0	18s	+15	5°	4°
62	Tmp	148	1.460	12:01:30	12:01:47	0	17s	+14	2°	4°
63	Tmp	150	2.180	12:02:40	12:02:59	0	19s	+16	1°	4°
64	Tmp	153	3.810	12:05:29	12:05:32	0	3s	0	1°	3°
65	Tmp	160	2.280	12:19:52	12:19:55	0	3s	0	6°	3°
66	Tmp	161	3.010	12:21:33	12:21:34	0	1s	0	4°	3°
67	Tmp	162	3.600	12:22:46	12:23:00	0	14s	+11	5°	4°
68	Tmp	163	4.070	12:24:03	12:26:13	0	2m10s	+127	5°	4°
69	Tmp	164	4.470	12:25:04	12:27:29	0	2m25s	+142	5°	4°
70	Tmp	167	4.710	12:25:52	12:28:58	0	3m06s	+183	3°	4°
71	Tmp	170	0.850	12:32:11	12:32:13	0	2s	0	3°	4°
73	Tmp	173	6.630	12:41:55	12:42:01	0	6s	+3	2°	4°
74	Tmp	174	7.590	12:44:14	12:45:46	0	1m32s	+89	6°	4°
75	Tmp	175	7.900	12:45:18	12:45:57	0	39s	+36	3°	4°
76	Tmp	178	3.530	12:54:45	12:54:54	0	9s	+6	1°	4°
77	Tmp	180	0.090	12:56:28	12:56:31	0	3s	0	5°	4°
78	Pass	183	1.360	12:58:42	13:00:23	0	1m41s	0	6°	4°
79	Tmp	186	2.250	13:04:11	13:04:31	0	20s	+17	4°	4°
80	Tmp	190	3.270	13:10:29	13:10:29	0	0s	0	5°	4°

Etapa B	Num 38	Pen 0	PCZ 14	Total PP 951	PG 18
----------------	---------------	--------------	---------------	---------------------	--------------

n° 1	A PP 284	2°	B PP 951	4°	Tot PP 1235	Col. 2°
-------------	-----------------	-----------	-----------------	-----------	--------------------	----------------

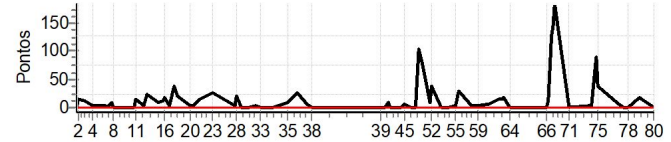

PC	Tp	Trc	DistPC	Ideal	Passagem	Pen	Erro	Pontos	NoPC	AtePC
Etapa A Num 38 Pen 0 PCZ 8 Total PP 284 PG 22										
39	Tmp	100	0.550	11:06:44	11:06:45	0	1s	0	6°	6°
40	Tmp	104	1.660	11:08:49	11:08:50	0	1s	0	4°	4°
41	Tmp	105	2.480	11:10:19	11:10:30	0	11s	+8	1°	1°
42	Tmp	105	2.740	11:10:43	11:10:46	0	3s	0	1°	1°
43	Tmp	110	4.310	11:13:51	11:13:53	0	2s	0	4°	1°
44	Tmp	110	6.040	11:16:12	11:16:12	0	0s	0	5°	1°
45	Tmp	112	6.990	11:17:38	11:17:48	0	10s	+7	3°	1°
47	Tmp	115	7.980	11:20:10	11:20:09	0	1s	0	1°	1°
48	Tmp	117	0.320	11:22:39	11:22:43	0	4s	+1	4°	1°
49	Tmp	119	0.930	11:23:42	11:25:29	0	1m47s	+104	6°	4°
50	Tmp	120	1.930	11:25:15	11:26:37	0	1m22s	+79	5°	4°
51	Tmp	123	2.920	11:29:14	11:29:26	0	12s	+9	3°	4°





ENDURO DAS LAJES DIA 2 - MINEIRO E COPA ESTRADA REAL

Performance Individual

PC	Tp	Trc	DistPC	Ideal	Passagem	Pen	Erro	Pontos	NoPC	AtePC
N u m	39	39 / Rogério Trindade								
		Cat / NL / Largada Over 45 / 7 / 08:47:30								
		Santos Dumont - Mg								
PC	Tp	Trc	DistPC	Ideal	Passagem	Pen	Erro	Pontos	NoPC	AtePC
1	Tmp	4	1.920	08:51:41	--:--	0		+1800	7°	7°
2	Tmp	4	2.270	08:52:23	--:--	0		+1800	7°	7°
3	Tmp	8	0.620	08:55:12	--:--	0		+1800	7°	7°
4	Tmp	12	3.310	08:58:49	--:--	0		+1800	7°	7°
5	Tmp	18	2.990	09:04:23	--:--	0		+1800	7°	7°
6	Tmp	19	3.550	09:05:16	--:--	0		+1800	7°	7°
7	Tmp	22	4.610	09:07:19	--:--	0		+1800	7°	7°
8	Pass	23	5.350	09:08:39	--:--	0		+900	7°	7°
9	Pass	28	2.470	09:15:25	--:--	0		+900	7°	7°
10	Pass	30	4.180	09:17:45	--:--	0		+900	7°	7°
11	Tmp	31	4.520	09:18:19	--:--	0		+1800	7°	7°
12	Tmp	36	6.700	09:21:50	--:--	0		+1800	7°	7°
13	Tmp	37	7.730	09:23:28	--:--	0		+1800	7°	7°
14	Tmp	40	1.440	09:28:40	--:--	0		+1800	7°	7°
15	Tmp	42	2.820	09:30:48	--:--	0		+1800	7°	7°
16	Tmp	43	3.160	09:31:30	--:--	0		+1800	7°	7°
17	Tmp	45	4.370	09:33:28	--:--	0		+1800	7°	7°
18	Tmp	46	5.560	09:35:39	--:--	0		+1800	7°	7°
19	Tmp	48	6.820	09:37:35	--:--	0		+1800	7°	7°
20	Tmp	53	1.540	09:43:24	--:--	0		+1800	7°	7°
21	Tmp	54	2.200	09:44:34	--:--	0		+1800	7°	7°
22	Tmp	55	3.780	09:47:19	--:--	0		+1800	7°	7°
23	Tmp	59	4.910	09:53:24	--:--	0		+1800	7°	7°
27	Tmp	65	2.230	10:03:09	--:--	0		+1800	7°	7°
28	Tmp	66	2.660	10:03:54	--:--	0		+1800	7°	7°
29	Tmp	68	4.140	10:06:22	--:--	0		+1800	7°	7°
30	Tmp	70	6.090	10:09:15	--:--	0		+1800	7°	7°
31	Tmp	71	6.580	10:10:04	--:--	0		+1800	7°	7°
32	Tmp	74	8.210	10:12:41	--:--	0		+1800	7°	7°
33	Tmp	76	9.550	10:14:54	--:--	0		+1800	7°	7°
34	Tmp	81	2.520	10:20:40	--:--	0		+1800	7°	7°
35	Tmp	89	4.510	10:27:32	--:--	0		+1800	7°	7°
36	Tmp	94	6.500	10:31:44	--:--	0		+1800	7°	7°
37	Tmp	97	7.370	10:36:11	--:--	0		+1800	7°	7°
38	Tmp	98	8.420	10:38:08	--:--	0		+1800	7°	7°

Etapa A Num **39** Pen **0** PCZ **0** Total PP **60300** PG **14**

39	Tmp	100	0.550	11:09:44	--:--	0		+1800	7°	7°
40	Tmp	104	1.660	11:11:49	--:--	0		+1800	7°	7°
41	Tmp	105	2.480	11:13:19	--:--	0		+1800	7°	7°
42	Tmp	105	2.740	11:13:43	--:--	0		+1800	7°	7°
43	Tmp	110	4.310	11:16:51	--:--	0		+1800	7°	7°
44	Tmp	110	6.040	11:19:12	--:--	0		+1800	7°	7°
45	Tmp	112	6.990	11:20:38	--:--	0		+1800	7°	7°
47	Tmp	115	7.980	11:23:10	--:--	0		+1800	7°	7°
48	Tmp	117	0.320	11:25:39	--:--	0		+1800	7°	7°
49	Tmp	119	0.930	11:26:42	--:--	0		+1800	7°	7°
50	Tmp	120	1.930	11:28:15	--:--	0		+1800	7°	7°
51	Tmp	123	2.920	11:32:14	--:--	0		+1800	7°	7°

PC	Tp	Trc	DistPC	Ideal	Passagem	Pen	Erro	Pontos	NoPC	AtePC
52	Tmp	124	3.200	11:32:50	--:--	0		+1800	7°	7°
53	Tmp	128	4.270	11:36:51	--:--	0		+1800	7°	7°
54	Tmp	129	6.880	11:40:25	--:--	0		+1800	7°	7°
55	Tmp	131	9.440	11:43:55	--:--	0		+1800	7°	7°
56	Tmp	131	10.090	11:45:00	--:--	0		+1800	7°	7°
57	Tmp	135	1.850	11:50:51	--:--	0		+1800	7°	7°
58	Tmp	137	3.040	11:52:50	--:--	0		+1800	7°	7°
59	Tmp	138	3.610	11:53:54	--:--	0		+1800	7°	7°
60	Tmp	141	6.990	11:58:59	--:--	0		+1800	7°	7°
61	Tmp	146	0.500	12:02:58	--:--	0		+1800	7°	7°
62	Tmp	148	1.460	12:04:30	--:--	0		+1800	7°	7°
63	Tmp	150	2.180	12:05:40	--:--	0		+1800	7°	7°
64	Tmp	153	3.810	12:08:29	--:--	0		+1800	7°	7°
65	Tmp	160	2.280	12:22:52	--:--	0		+1800	7°	7°
66	Tmp	161	3.010	12:24:33	--:--	0		+1800	7°	7°
67	Tmp	162	3.600	12:25:46	--:--	0		+1800	7°	7°
68	Tmp	163	4.070	12:27:03	--:--	0		+1800	7°	7°
69	Tmp	164	4.470	12:28:04	--:--	0		+1800	7°	7°
70	Tmp	167	4.710	12:28:52	--:--	0		+1800	7°	7°
71	Tmp	170	0.850	12:35:11	--:--	0		+1800	7°	7°
73	Tmp	173	6.630	12:44:55	--:--	0		+1800	7°	7°
74	Tmp	174	7.590	12:47:14	--:--	0		+1800	7°	7°
75	Tmp	175	7.900	12:48:18	--:--	0		+1800	7°	7°
76	Tmp	178	3.530	12:57:45	--:--	0		+1800	7°	7°
77	Tmp	180	0.090	12:59:28	--:--	0		+1800	7°	7°
78	Pass	183	1.360	13:01:42	--:--	0		+900	7°	7°
79	Tmp	186	2.250	13:07:11	--:--	0		+1800	7°	7°
80	Tmp	190	3.270	13:13:29	--:--	0		+1800	7°	7°

Etapa B Num **39** Pen **0** PCZ **0** Total PP **71100** PG **14**

n° 7 **A** PP **60300** **7°** **B** PP **71100** **7°** **Tot PP** **131400** **Col.** **7°**

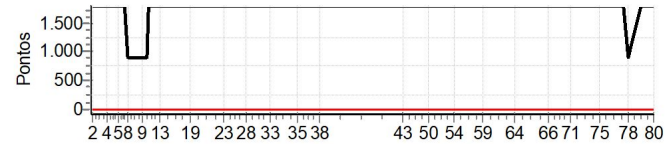



ENDURO DAS LAJES DIA 2 - MINEIRO E COPA ESTRADA REAL

Performance Individual

PC	Tp	Trc	DistPC	Ideal	Passagem	Pen	Erro	Pontos	NoPC	AtePC
N u m	40	40 / Adriel Cardoso								
		Cat / NL / Largada Over 45 / 6 / 08:47:00								
		Desterro de Entre Rios KTM								
PC	Tp	Trc	DistPC	Ideal	Passagem	Pen	Erro	Pontos	NoPC	AtePC
1	Tmp	4	1.920	08:51:11	08:51:16	0	5s	+2	6°	6°
2	Tmp	4	2.270	08:51:53	08:52:39	0	46s	+43	6°	6°
3	Tmp	8	0.620	08:54:42	08:55:37	0	55s	+52	6°	6°
4	Tmp	12	3.310	08:58:19	08:59:12	0	53s	+50	6°	6°
5	Tmp	18	2.990	09:03:53	09:04:55	0	1m02s	+59	6°	6°
6	Tmp	19	3.550	09:04:46	09:05:55	0	1m09s	+66	6°	6°
7	Tmp	22	4.610	09:06:49	09:08:35	0	1m46s	+103	6°	6°
8	Pass	23	5.350	09:08:09	09:10:51	0	2m42s	0	1°	6°
9	Pass	28	2.470	09:14:55	09:17:42	0	2m47s	0	1°	6°
10	Pass	30	4.180	09:17:15	09:20:03	0	2m48s	0	1°	6°
11	Tmp	31	4.520	09:17:49	09:20:59	0	3m10s	+187	6°	6°
12	Tmp	36	6.700	09:21:20	09:24:32	0	3m12s	+189	6°	6°
13	Tmp	37	7.730	09:22:58	09:27:02	0	4m04s	+241	6°	6°
14	Tmp	40	1.440	09:28:10	09:30:22	0	2m12s	+129	6°	6°
15	Tmp	42	2.820	09:30:18	09:33:03	0	2m45s	+162	6°	6°
16	Tmp	43	3.160	09:31:00	09:34:00	0	3m00s	+177	6°	6°
17	Tmp	45	4.370	09:32:58	09:36:52	0	3m54s	+231	6°	6°
18	Tmp	46	5.560	09:35:09	09:40:16	0	5m07s	+304	5°	6°
19	Tmp	48	6.820	09:37:05	09:42:00	0	4m55s	+292	6°	6°
20	Tmp	53	1.540	09:42:54	09:47:11	0	4m17s	+254	6°	6°
21	Tmp	54	2.200	09:44:04	09:48:18	0	4m14s	+251	6°	6°
22	Tmp	55	3.780	09:46:49	09:52:02	0	5m13s	+310	6°	6°
23	Tmp	59	4.910	09:52:54	09:55:39	0	2m45s	+162	6°	6°
27	Tmp	65	2.230	10:02:39	10:05:28	0	2m49s	+166	6°	6°
28	Tmp	66	2.660	10:03:24	10:06:53	0	3m29s	+206	6°	6°
29	Tmp	68	4.140	10:05:52	10:09:49	0	3m57s	+234	6°	6°
30	Tmp	70	6.090	10:08:45	10:12:35	0	3m50s	+227	6°	6°
31	Tmp	71	6.580	10:09:34	10:13:32	0	3m58s	+235	6°	6°
32	Tmp	74	8.210	10:12:11	10:15:44	0	3m33s	+210	6°	6°
33	Tmp	76	9.550	10:14:24	10:17:54	0	3m30s	+207	6°	6°
34	Tmp	81	2.520	10:20:10	10:22:45	0	2m35s	+152	6°	6°
35	Tmp	89	4.510	10:27:02	10:26:57	0	5s	-6	1°	6°
36	Tmp	94	6.500	10:31:14	10:32:08	0	54s	+51	3°	6°
37	Tmp	97	7.370	10:35:41	10:37:40	0	1m59s	+116	6°	6°
38	Tmp	98	8.420	10:37:38	10:39:57	0	2m19s	+136	6°	6°

PC	Tp	Trc	DistPC	Ideal	Passagem	Pen	Erro	Pontos	NoPC	AtePC
52	Tmp	124	3.200	11:32:20	11:33:00	0	40s	+37	4°	6°
53	Tmp	128	4.270	11:36:21	11:36:20	0	1s	0	1°	6°
54	Tmp	129	6.880	11:39:55	11:39:45	0	10s	-21	6°	6°
55	Tmp	131	9.440	11:43:25	11:43:31	0	6s	+3	2°	6°
56	Tmp	131	10.090	11:44:30	11:44:56	0	26s	+23	2°	6°
57	Tmp	135	1.850	11:50:21	11:50:36	0	15s	+12	6°	6°
58	Tmp	137	3.040	11:52:20	11:52:20	0	0s	0	1°	6°
59	Tmp	138	3.610	11:53:24	11:53:43	0	19s	+16	5°	6°
60	Tmp	141	6.990	11:58:29	11:59:18	0	49s	+46	6°	6°
61	Tmp	146	0.500	12:02:28	12:02:44	0	16s	+13	4°	6°
62	Tmp	148	1.460	12:04:00	12:04:33	0	33s	+30	4°	6°
63	Tmp	150	2.180	12:05:10	12:06:00	0	50s	+47	4°	6°
64	Tmp	153	3.810	12:07:59	12:09:10	0	1m11s	+68	5°	6°
65	Tmp	160	2.280	12:22:22	12:22:23	0	1s	0	1°	6°
66	Tmp	161	3.010	12:24:03	12:24:11	0	8s	+5	5°	6°
67	Tmp	162	3.600	12:25:16	12:25:22	0	6s	+3	4°	6°
68	Tmp	163	4.070	12:26:33	12:28:46	0	2m13s	+130	6°	6°
69	Tmp	164	4.470	12:27:34	12:30:04	0	2m30s	+147	6°	6°
70	Tmp	167	4.710	12:28:22	12:31:54	0	3m32s	+209	5°	6°
71	Tmp	170	0.850	12:34:41	12:35:07	0	26s	+23	6°	6°
73	Tmp	173	6.630	12:44:25	12:44:45	0	20s	+17	6°	6°
74	Tmp	174	7.590	12:46:44	12:47:57	0	1m13s	+70	4°	6°
75	Tmp	175	7.900	12:47:48	12:49:25	0	1m37s	+94	6°	6°
76	Tmp	178	3.530	12:57:15	12:57:26	0	11s	+8	3°	6°
77	Tmp	180	0.090	12:58:58	12:58:58	0	0s	0	1°	6°
78	Pass	183	1.360	13:01:12	13:02:02	0	50s	0	1°	6°
79	Tmp	186	2.250	13:06:41	13:06:59	0	18s	+15	3°	6°
80	Tmp	190	3.270	13:12:59	13:12:57	0	2s	0	1°	6°

Etapa B	Num	40	Pen	0	PCZ	6	Total PP	1495	PG	15
---------	-----	----	-----	---	-----	---	----------	------	----	----

n°	6	A PP	5210	6°	B PP	1495	6°	Tot PP	6705	Col.	6°
----	---	------	------	----	------	------	----	--------	------	------	----

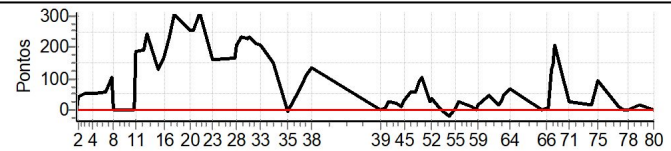

PC	Tp	Trc	DistPC	Ideal	Passagem	Pen	Erro	Pontos	NoPC	AtePC
Etapa A										
39	Tmp	100	0.550	11:09:14	11:09:12	0	2s	0	1°	1°
40	Tmp	104	1.660	11:11:19	11:11:29	0	10s	+7	5°	5°
41	Tmp	105	2.480	11:12:49	11:13:19	0	30s	+27	5°	5°
42	Tmp	105	2.740	11:13:13	11:13:42	0	29s	+26	5°	5°
43	Tmp	110	4.310	11:16:21	11:16:44	0	23s	+20	6°	6°
44	Tmp	110	6.040	11:18:42	11:18:57	0	15s	+12	6°	6°
45	Tmp	112	6.990	11:20:08	11:20:41	0	33s	+30	6°	6°
47	Tmp	115	7.980	11:22:40	11:23:42	0	1m02s	+59	6°	6°
48	Tmp	117	0.320	11:25:09	11:26:07	0	58s	+55	6°	6°
49	Tmp	119	0.930	11:26:12	11:27:44	0	1m32s	+89	5°	6°
50	Tmp	120	1.930	11:27:45	11:29:33	0	1m48s	+105	6°	6°
51	Tmp	123	2.920	11:31:44	11:32:15	0	31s	+28	6°	6°





ENDURO DAS LAJES DIA 2 - MINEIRO E COPA ESTRADA REAL

Performance Individual

PC	Tp	Trc	DistPC	Ideal	Passagem	Pen	Erro	Pontos	NoPC	AtePC
N u m	44	44 / Mucimar Gonçalves								
		Cat / NL / Largada		Over 45 / 4 / 08:46:00						
		Ouro Preto-mg								
PC	Tp	Trc	DistPC	Ideal	Passagem	Pen	Erro	Pontos	NoPC	AtePC
1	Tmp	4	1.920	08:50:11	08:50:11	0	0s	0	2°	2°
2	Tmp	4	2.270	08:50:53	08:51:25	0	32s	+29	4°	4°
3	Tmp	8	0.620	08:53:42	08:54:03	0	21s	+18	4°	4°
4	Tmp	12	3.310	08:57:19	08:57:17	0	2s	0	2°	4°
5	Tmp	18	2.990	09:02:53	09:03:34	0	41s	+38	5°	5°
6	Tmp	19	3.550	09:03:46	09:04:29	0	43s	+40	5°	5°
7	Tmp	22	4.610	09:05:49	09:07:05	0	1m16s	+73	5°	5°
8	Pass	23	5.350	09:07:09	09:09:14	0	2m05s	0	3°	5°
9	Pass	28	2.470	09:13:55	09:14:10	0	15s	0	3°	5°
10	Pass	30	4.180	09:16:15	09:16:26	0	11s	0	3°	5°
11	Tmp	31	4.520	09:16:49	09:17:52	0	1m03s	+60	5°	5°
12	Tmp	36	6.700	09:20:20	09:21:54	0	1m34s	+91	5°	5°
13	Tmp	37	7.730	09:21:58	09:24:19	0	2m21s	+138	5°	5°
14	Tmp	40	1.440	09:27:10	09:27:19	0	9s	+6	1°	5°
15	Tmp	42	2.820	09:29:18	09:29:42	0	24s	+21	3°	5°
16	Tmp	43	3.160	09:30:00	09:30:29	0	29s	+26	3°	5°
17	Tmp	45	4.370	09:31:58	09:32:33	0	35s	+32	3°	5°
18	Tmp	46	5.560	09:34:09	09:35:58	0	1m49s	+106	4°	5°
19	Tmp	48	6.820	09:36:05	09:38:17	0	2m12s	+129	4°	4°
20	Tmp	53	1.540	09:41:54	09:42:15	0	21s	+18	4°	4°
21	Tmp	54	2.200	09:43:04	09:43:29	0	25s	+22	4°	4°
22	Tmp	55	3.780	09:45:49	09:47:02	0	1m13s	+70	4°	4°
23	Tmp	59	4.910	09:51:54	09:52:52	0	58s	+55	5°	4°
27	Tmp	65	2.230	10:01:39	10:03:19	0	1m40s	+97	5°	4°
28	Tmp	66	2.660	10:02:24	10:04:45	0	2m21s	+138	5°	4°
29	Tmp	68	4.140	10:04:52	10:07:07	0	2m15s	+132	5°	5°
30	Tmp	70	6.090	10:07:45	10:10:21	0	2m36s	+153	5°	5°
31	Tmp	71	6.580	10:08:34	10:11:26	0	2m52s	+169	5°	5°
32	Tmp	74	8.210	10:11:11	10:13:58	0	2m47s	+164	5°	5°
33	Tmp	76	9.550	10:13:24	10:16:26	0	3m02s	+179	5°	5°
34	Tmp	81	2.520	10:19:10	10:20:02	0	52s	+49	5°	5°
35	Tmp	89	4.510	10:26:02	10:26:47	0	45s	+42	6°	5°
36	Tmp	94	6.500	10:30:14	10:31:34	0	1m20s	+77	5°	5°
37	Tmp	97	7.370	10:34:41	10:34:42	0	1s	0	1°	5°
38	Tmp	98	8.420	10:36:38	10:36:49	0	11s	+8	5°	5°

PC	Tp	Trc	DistPC	Ideal	Passagem	Pen	Erro	Pontos	NoPC	AtePC
52	Tmp	124	3.200	11:31:20	11:31:41	0	21s	+18	2°	5°
53	Tmp	128	4.270	11:35:21	11:35:20	0	1s	0	3°	5°
54	Tmp	129	6.880	11:38:55	11:38:58	0	3s	0	2°	5°
55	Tmp	131	9.440	11:42:25	11:42:38	0	13s	+10	5°	5°
56	Tmp	131	10.090	11:43:30	11:44:32	0	1m02s	+59	6°	5°
57	Tmp	135	1.850	11:49:21	11:49:28	0	7s	+4	5°	5°
58	Tmp	137	3.040	11:51:20	11:51:30	0	10s	+7	6°	5°
59	Tmp	138	3.610	11:52:24	11:52:57	0	33s	+30	6°	5°
60	Tmp	141	6.990	11:57:29	11:57:38	0	9s	+6	3°	5°
61	Tmp	146	0.500	12:01:28	12:02:06	0	38s	+35	6°	5°
62	Tmp	148	1.460	12:03:00	12:03:50	0	50s	+47	5°	5°
63	Tmp	150	2.180	12:04:10	12:05:16	0	1m06s	+63	5°	5°
64	Tmp	153	3.810	12:06:59	12:08:22	0	1m23s	+80	6°	5°
65	Tmp	160	2.280	12:21:22	12:21:23	0	1s	0	3°	5°
66	Tmp	161	3.010	12:23:03	12:23:05	0	2s	0	1°	5°
67	Tmp	162	3.600	12:24:16	12:24:19	0	3s	0	1°	5°
68	Tmp	163	4.070	12:25:33	12:26:19	0	46s	+43	4°	5°
69	Tmp	164	4.470	12:26:34	12:28:00	0	1m26s	+83	4°	5°
70	Tmp	167	4.710	12:27:22	12:31:02	0	3m40s	+217	6°	5°
71	Tmp	170	0.850	12:33:41	12:33:47	0	6s	+3	4°	5°
73	Tmp	173	6.630	12:43:25	12:43:36	0	11s	+8	4°	5°
74	Tmp	174	7.590	12:45:44	12:46:21	0	37s	+34	2°	5°
75	Tmp	175	7.900	12:46:48	12:47:38	0	50s	+47	5°	5°
76	Tmp	178	3.530	12:56:15	12:56:29	0	14s	+11	5°	5°
77	Tmp	180	0.090	12:57:58	12:58:01	0	3s	0	2°	5°
78	Pass	183	1.360	13:00:12	13:04:17	0	4m05s	0	3°	5°
79	Tmp	186	2.250	13:05:41	13:08:40	0	2m59s	+176	6°	5°
80	Tmp	190	3.270	13:11:59	13:12:00	0	1s	0	2°	5°

Etapa B	Num 44	Pen 0	PCZ 9	Total PP 1209	PG 16
----------------	---------------	--------------	--------------	----------------------	--------------

n° 4	A PP 2180	5°	B PP 1209	5°	Tot PP 3389	Col. 5°
-------------	------------------	-----------	------------------	-----------	--------------------	----------------

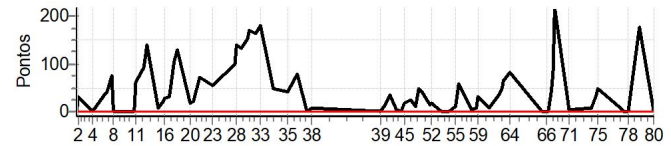

PC	Tp	Trc	DistPC	Ideal	Passagem	Pen	Erro	Pontos	NoPC	AtePC
39	Tmp	100	0.550	11:08:14	11:08:15	0	1s	0	3°	3°
40	Tmp	104	1.660	11:10:19	11:10:34	0	15s	+12	6°	6°
41	Tmp	105	2.480	11:11:49	11:12:19	0	30s	+27	6°	6°
42	Tmp	105	2.740	11:12:13	11:12:49	0	36s	+33	6°	6°
43	Tmp	110	4.310	11:15:21	11:15:29	0	8s	+5	5°	5°
44	Tmp	110	6.040	11:17:42	11:17:45	0	3s	0	2°	5°
45	Tmp	112	6.990	11:19:08	11:19:27	0	19s	+16	5°	5°
47	Tmp	115	7.980	11:21:40	11:22:08	0	28s	+25	5°	5°
48	Tmp	117	0.320	11:24:09	11:24:23	0	14s	+11	5°	5°
49	Tmp	119	0.930	11:25:12	11:26:01	0	49s	+46	4°	5°
50	Tmp	120	1.930	11:26:45	11:27:27	0	42s	+39	4°	5°
51	Tmp	123	2.920	11:30:44	11:31:01	0	17s	+14	5°	5°





ENDURO DAS LAJES DIA 2 - MINEIRO E COPA ESTRADA REAL

Performance Individual

PC	Tp	Trc	DistPC	Ideal	Passagem	Pen	Erro	Pontos	NoPC	AtePC
N u m	47	47 / Reginaldo Andrade								
		Cat / NL / Largada		Over 45 / 2 / 08:45:00						
		Belo Horizonte _ Mg				KTM				
PC	Tp	Trc	DistPC	Ideal	Passagem	Pen	Erro	Pontos	NoPC	AtePC
1	Tmp	4	1.920	08:49:11	08:49:13	0	2s	0	4°	4°
2	Tmp	4	2.270	08:49:53	08:50:12	0	19s	+16	3°	3°
3	Tmp	8	0.620	08:52:42	08:52:55	0	13s	+10	1°	2°
4	Tmp	12	3.310	08:56:19	08:56:17	0	2s	0	4°	2°
5	Tmp	18	2.990	09:01:53	09:01:58	0	5s	+2	2°	2°
6	Tmp	19	3.550	09:02:46	09:02:49	0	3s	0	2°	2°
7	Tmp	22	4.610	09:04:49	09:05:03	0	14s	+11	3°	2°
8	Pass	23	5.350	09:06:09	09:06:47	0	38s	0	5°	2°
9	Pass	28	2.470	09:12:55	09:12:58	0	3s	0	5°	2°
10	Pass	30	4.180	09:15:15	09:15:17	0	2s	0	5°	2°
11	Tmp	31	4.520	09:15:49	09:16:09	0	20s	+17	3°	3°
12	Tmp	36	6.700	09:19:20	09:19:35	0	15s	+12	3°	3°
13	Tmp	37	7.730	09:20:58	09:21:51	0	53s	+50	3°	3°
14	Tmp	40	1.440	09:26:10	09:26:57	0	47s	+44	5°	3°
15	Tmp	42	2.820	09:28:18	09:28:57	0	39s	+36	5°	3°
16	Tmp	43	3.160	09:29:00	09:29:44	0	44s	+41	5°	3°
17	Tmp	45	4.370	09:30:58	09:31:38	0	40s	+37	5°	3°
18	Tmp	46	5.560	09:33:09	09:38:18	0	5m09s	+306	6°	4°
19	Tmp	48	6.820	09:35:05	09:39:55	0	4m50s	+287	5°	5°
20	Tmp	53	1.540	09:40:54	09:42:42	0	1m48s	+105	5°	5°
21	Tmp	54	2.200	09:42:04	09:43:51	0	1m47s	+104	5°	5°
22	Tmp	55	3.780	09:44:49	09:46:47	0	1m58s	+115	5°	5°
23	Tmp	59	4.910	09:50:54	09:51:22	0	28s	+25	2°	5°
27	Tmp	65	2.230	10:00:39	10:01:28	0	49s	+46	4°	5°
28	Tmp	66	2.660	10:01:24	10:02:11	0	47s	+44	4°	5°
29	Tmp	68	4.140	10:03:52	10:04:04	0	12s	+9	4°	4°
30	Tmp	70	6.090	10:06:45	10:06:48	0	3s	0	3°	4°
31	Tmp	71	6.580	10:07:34	10:07:43	0	9s	+6	3°	4°
32	Tmp	74	8.210	10:10:11	10:10:07	0	4s	-3	3°	4°
33	Tmp	76	9.550	10:12:24	10:12:24	0	0s	0	2°	4°
34	Tmp	81	2.520	10:18:10	10:18:14	0	4s	+1	3°	4°
35	Tmp	89	4.510	10:25:02	10:25:16	0	14s	+11	4°	4°
36	Tmp	94	6.500	10:29:14	10:30:34	0	1m20s	+77	6°	4°
37	Tmp	97	7.370	10:33:41	10:33:58	0	17s	+14	5°	4°
38	Tmp	98	8.420	10:35:38	10:35:45	0	7s	+4	4°	4°

Etapa A	Num	47	Pen	0	PCZ	5	Total PP	1433	PG	18
----------------	-----	----	-----	---	-----	---	----------	------	----	----

39	Tmp	100	0.550	11:07:14	11:07:14	0	0s	0	5°	5°
40	Tmp	104	1.660	11:09:19	11:09:17	0	2s	0	3°	3°
41	Tmp	105	2.480	11:10:49	11:11:01	0	12s	+9	3°	3°
42	Tmp	105	2.740	11:11:13	11:11:26	0	13s	+10	4°	3°
43	Tmp	110	4.310	11:14:21	11:14:24	0	3s	0	3°	3°
44	Tmp	110	6.040	11:16:42	11:16:41	0	1s	0	4°	3°
45	Tmp	112	6.990	11:18:08	11:18:16	0	8s	+5	1°	2°
47	Tmp	115	7.980	11:20:40	11:20:46	0	6s	+3	4°	3°
48	Tmp	117	0.320	11:23:09	11:23:07	0	2s	0	3°	3°
49	Tmp	119	0.930	11:24:12	11:24:33	0	21s	+18	1°	1°
50	Tmp	120	1.930	11:25:45	11:25:48	0	3s	0	1°	1°
51	Tmp	123	2.920	11:29:44	11:29:53	0	9s	+6	1°	1°

PC	Tp	Trc	DistPC	Ideal	Passagem	Pen	Erro	Pontos	NoPC	AtePC
52	Tmp	124	3.200	11:30:20	11:30:32	0	12s	+9	1°	1°
53	Tmp	128	4.270	11:34:21	11:34:22	0	1s	0	5°	1°
54	Tmp	129	6.880	11:37:55	11:37:49	0	6s	-9	5°	1°
55	Tmp	131	9.440	11:41:25	11:41:32	0	7s	+4	4°	1°
56	Tmp	131	10.090	11:42:30	11:43:15	0	45s	+42	5°	1°
57	Tmp	135	1.850	11:48:21	11:48:25	0	4s	+1	2°	1°
58	Tmp	137	3.040	11:50:20	11:50:21	0	1s	0	4°	1°
59	Tmp	138	3.610	11:51:24	11:51:37	0	13s	+10	3°	1°
60	Tmp	141	6.990	11:56:29	11:56:40	0	11s	+8	5°	1°
61	Tmp	146	0.500	12:00:28	12:00:31	0	3s	0	1°	1°
62	Tmp	148	1.460	12:02:00	12:02:09	0	9s	+6	1°	1°
63	Tmp	150	2.180	12:03:10	12:03:31	0	21s	+18	2°	1°
64	Tmp	153	3.810	12:05:59	12:06:03	0	4s	+1	2°	1°
65	Tmp	160	2.280	12:20:22	12:20:19	0	3s	0	5°	1°
66	Tmp	161	3.010	12:22:03	12:22:06	0	3s	0	3°	1°
67	Tmp	162	3.600	12:23:16	12:23:17	0	1s	0	3°	1°
68	Tmp	163	4.070	12:24:33	12:24:59	0	26s	+23	2°	1°
69	Tmp	164	4.470	12:25:34	12:26:11	0	37s	+34	2°	1°
70	Tmp	167	4.710	12:26:22	12:27:00	0	38s	+35	2°	1°
71	Tmp	170	0.850	12:32:41	12:32:41	0	0s	0	2°	1°
73	Tmp	173	6.630	12:42:25	12:42:28	0	3s	0	1°	1°
74	Tmp	174	7.590	12:44:44	12:45:03	0	19s	+16	1°	1°
75	Tmp	175	7.900	12:45:48	12:46:14	0	26s	+23	2°	1°
76	Tmp	178	3.530	12:55:15	12:56:30	0	1m15s	+72	6°	1°
77	Tmp	180	0.090	12:56:58	12:57:01	0	3s	0	4°	1°
78	Pass	183	1.360	12:59:12	12:59:17	0	5s	0	5°	1°
79	Tmp	186	2.250	13:04:41	13:04:47	0	6s	+3	1°	1°
80	Tmp	190	3.270	13:10:59	13:10:58	0	1s	0	4°	1°

Etapa B	Num	47	Pen	0	PCZ	16	Total PP	365	PG	25
----------------	-----	----	-----	---	-----	----	----------	-----	----	----

n°	2	A	PP	1433	4°	B	PP	365	1°	Tot PP	1798	Col.	4°
-----------	---	----------	----	------	----	----------	----	-----	----	---------------	------	-------------	----

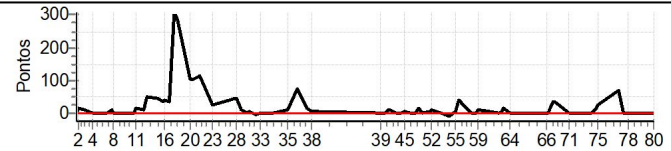



ENDURO DAS LAJES DIA 2 - MINEIRO E COPA ESTRADA REAL

Performance Individual

PC	Tp	Trc	DistPC	Ideal	Passagem	Pen	Erro	Pontos	NoPC	AtePC
N u m	48	48 / Flavio da Silva Campos								
		Cat / NL / Largada Over 45 / 3 / 08:45:30								
		Campos Gerais - MG								
PC	Tp	Trc	DistPC	Ideal	Passagem	Pen	Erro	Pontos	NoPC	AtePC
1	Tmp	4	1.920	08:49:41	08:49:42	0	1s	0	3°	3°
2	Tmp	4	2.270	08:50:23	08:50:37	0	14s	+11	1°	1°
3	Tmp	8	0.620	08:53:12	08:53:28	0	16s	+13	3°	1°
4	Tmp	12	3.310	08:56:49	08:56:49	0	0s	0	3°	1°
5	Tmp	18	2.990	09:02:23	09:02:24	0	1s	0	1°	1°
6	Tmp	19	3.550	09:03:16	09:03:15	0	1s	0	1°	1°
7	Tmp	22	4.610	09:05:19	09:05:26	0	7s	+4	1°	1°
8	Pass	23	5.350	09:06:39	09:09:49	0	3m10s	0	4°	1°
9	Pass	28	2.470	09:13:25	09:13:25	0	0s	0	4°	1°
10	Pass	30	4.180	09:15:45	09:15:52	0	7s	0	4°	1°
11	Tmp	31	4.520	09:16:19	09:16:33	0	14s	+11	1°	1°
12	Tmp	36	6.700	09:19:50	09:19:57	0	7s	+4	2°	1°
13	Tmp	37	7.730	09:21:28	09:21:53	0	25s	+22	1°	1°
14	Tmp	40	1.440	09:26:40	09:26:53	0	13s	+10	4°	1°
15	Tmp	42	2.820	09:28:48	09:28:55	0	7s	+4	1°	1°
16	Tmp	43	3.160	09:29:30	09:29:40	0	10s	+7	1°	1°
17	Tmp	45	4.370	09:31:28	09:31:29	0	1s	0	1°	1°
18	Tmp	46	5.560	09:33:39	09:34:03	0	24s	+21	1°	1°
19	Tmp	48	6.820	09:35:35	09:35:36	0	1s	0	1°	1°
20	Tmp	53	1.540	09:41:24	09:41:25	0	1s	0	1°	1°
21	Tmp	54	2.200	09:42:34	09:42:35	0	1s	0	1°	1°
22	Tmp	55	3.780	09:45:19	09:45:37	0	18s	+15	2°	1°
23	Tmp	59	4.910	09:51:24	09:51:48	0	24s	+21	1°	1°
27	Tmp	65	2.230	10:01:09	10:01:21	0	12s	+9	2°	1°
28	Tmp	66	2.660	10:01:54	10:02:07	0	13s	+10	1°	1°
29	Tmp	68	4.140	10:04:22	10:04:22	0	0s	0	2°	1°
30	Tmp	70	6.090	10:07:15	10:07:16	0	1s	0	2°	1°
31	Tmp	71	6.580	10:08:04	10:08:08	0	4s	+1	2°	1°
32	Tmp	74	8.210	10:10:41	10:10:42	0	1s	0	1°	1°
33	Tmp	76	9.550	10:12:54	10:12:55	0	1s	0	1°	1°
34	Tmp	81	2.520	10:18:40	10:18:39	0	1s	0	1°	1°
35	Tmp	89	4.510	10:25:32	10:25:44	0	12s	+9	3°	1°
36	Tmp	94	6.500	10:29:44	10:29:56	0	12s	+9	1°	1°
37	Tmp	97	7.370	10:34:11	10:34:18	0	7s	+4	3°	1°
38	Tmp	98	8.420	10:36:08	10:36:08	0	0s	0	2°	1°

Etapa A	Num 48	Pen 0	PCZ 14	Total PP 185	PG 25
----------------	---------------	--------------	---------------	---------------------	--------------

39	Tmp	100	0.550	11:07:44	11:07:43	0	1s	0	4°	4°
40	Tmp	104	1.660	11:09:49	11:09:48	0	1s	0	2°	2°
41	Tmp	105	2.480	11:11:19	11:11:31	0	12s	+9	2°	2°
42	Tmp	105	2.740	11:11:43	11:11:55	0	12s	+9	3°	2°
43	Tmp	110	4.310	11:14:51	11:14:51	0	0s	0	2°	2°
44	Tmp	110	6.040	11:17:12	11:17:13	0	1s	0	3°	2°
45	Tmp	112	6.990	11:18:38	11:18:48	0	10s	+7	2°	3°
47	Tmp	115	7.980	11:21:10	11:21:14	0	4s	+1	3°	2°
48	Tmp	117	0.320	11:23:39	11:23:39	0	0s	0	2°	2°
49	Tmp	119	0.930	11:24:42	11:25:25	0	43s	+40	3°	3°
50	Tmp	120	1.930	11:26:15	11:26:33	0	18s	+15	3°	3°
51	Tmp	123	2.920	11:30:14	11:30:24	0	10s	+7	2°	3°

PC	Tp	Trc	DistPC	Ideal	Passagem	Pen	Erro	Pontos	NoPC	AtePC
52	Tmp	124	3.200	11:30:50	11:31:42	0	52s	+49	6°	3°
53	Tmp	128	4.270	11:34:51	11:34:52	0	1s	0	4°	3°
54	Tmp	129	6.880	11:38:25	11:38:22	0	3s	0	3°	3°
55	Tmp	131	9.440	11:41:55	11:42:01	0	6s	+3	3°	3°
56	Tmp	131	10.090	11:43:00	11:43:18	0	18s	+15	1°	3°
57	Tmp	135	1.850	11:48:51	11:48:51	0	0s	0	1°	3°
58	Tmp	137	3.040	11:50:50	11:50:49	0	1s	0	3°	3°
59	Tmp	138	3.610	11:51:54	11:52:01	0	7s	+4	1°	3°
60	Tmp	141	6.990	11:56:59	11:57:06	0	7s	+4	1°	3°
61	Tmp	146	0.500	12:00:58	12:01:10	0	12s	+9	2°	3°
62	Tmp	148	1.460	12:02:30	12:03:33	0	1m03s	+60	6°	3°
63	Tmp	150	2.180	12:03:40	12:04:54	0	1m14s	+71	6°	3°
64	Tmp	153	3.810	12:06:29	12:07:14	0	45s	+42	4°	4°
65	Tmp	160	2.280	12:20:52	12:20:50	0	2s	0	4°	4°
66	Tmp	161	3.010	12:22:33	12:22:32	0	1s	0	2°	4°
67	Tmp	162	3.600	12:23:46	12:23:43	0	3s	0	2°	3°
68	Tmp	163	4.070	12:25:03	12:25:17	0	14s	+11	1°	3°
69	Tmp	164	4.470	12:26:04	12:26:20	0	16s	+13	1°	3°
70	Tmp	167	4.710	12:26:52	12:27:07	0	15s	+12	1°	2°
71	Tmp	170	0.850	12:33:11	12:33:11	0	0s	0	1°	2°
73	Tmp	173	6.630	12:42:55	12:43:07	0	12s	+9	5°	2°
74	Tmp	174	7.590	12:45:14	12:46:30	0	1m16s	+73	5°	2°
75	Tmp	175	7.900	12:46:18	12:46:31	0	13s	+10	1°	2°
76	Tmp	178	3.530	12:55:45	12:55:55	0	10s	+7	2°	2°
77	Tmp	180	0.090	12:57:28	12:57:31	0	3s	0	3°	2°
78	Pass	183	1.360	12:59:42	12:59:42	0	0s	0	4°	2°
79	Tmp	186	2.250	13:05:11	13:05:26	0	15s	+12	2°	2°
80	Tmp	190	3.270	13:11:29	13:11:32	0	3s	0	3°	2°

Etapa B	Num 48	Pen 0	PCZ 15	Total PP 492	PG 22
----------------	---------------	--------------	---------------	---------------------	--------------

n° 3	A PP 185	1°	B PP 492	2°	Tot PP 677	Col. 1°
-------------	-----------------	-----------	-----------------	-----------	-------------------	----------------

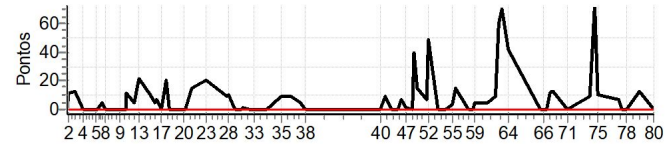



ENDURO DAS LAJES DIA 2 - MINEIRO E COPA ESTRADA REAL

Performance Individual

PC	Tp	Trc	DistPC	Ideal	Passagem	Pen	Erro	Pontos	NoPC	AtePC
N u m	49	49 / Lúcio Pinto Ribeiro								
		Cat / NL / Largada		Brasil / 3 / 08:50:30						
		Lavras - Mg								
PC	Tp	Trc	DistPC	Ideal	Passagem	Pen	Erro	Pontos	NoPC	AtePC
1	Tmp	4	1.920	08:54:41	08:54:40	0	1s	0	4°	4°
2	Tmp	4	2.270	08:55:23	08:55:47	0	24s	+21	5°	5°
3	Tmp	8	0.620	08:58:12	08:58:30	0	18s	+15	5°	5°
4	Tmp	12	3.310	09:01:49	09:01:46	0	3s	0	3°	5°
5	Tmp	18	2.990	09:07:23	09:07:27	0	4s	+1	4°	5°
6	Tmp	19	3.550	09:08:16	09:08:17	0	1s	0	3°	5°
7	Tmp	22	4.610	09:10:19	09:10:44	0	25s	+22	5°	5°
8	Pass	23	5.350	09:11:39	09:12:46	0	1m07s	0	4°	5°
9	Pass	28	2.470	09:18:25	09:18:31	0	6s	0	4°	5°
10	Pass	30	4.180	09:20:45	09:20:45	0	0s	0	4°	5°
11	Tmp	31	4.520	09:21:19	09:21:37	0	18s	+15	4°	5°
12	Tmp	36	6.700	09:24:50	09:25:11	0	21s	+18	4°	5°
13	Tmp	37	7.730	09:26:28	09:27:15	0	47s	+44	4°	5°
14	Tmp	40	1.440	09:31:40	09:31:47	0	7s	+4	3°	5°
15	Tmp	42	2.820	09:33:48	09:34:07	0	19s	+16	4°	5°
16	Tmp	43	3.160	09:34:30	09:34:54	0	24s	+21	4°	5°
17	Tmp	45	4.370	09:36:28	09:36:45	0	17s	+14	4°	5°
18	Tmp	46	5.560	09:38:39	09:39:50	0	1m11s	+68	5°	5°
19	Tmp	48	6.820	09:40:35	09:41:32	0	57s	+54	5°	5°
20	Tmp	53	1.540	09:46:24	09:46:28	0	4s	+1	2°	5°
21	Tmp	54	2.200	09:47:34	09:47:35	0	1s	0	2°	5°
22	Tmp	55	3.780	09:50:19	09:50:42	0	23s	+20	3°	5°
23	Tmp	59	4.910	09:56:24	09:56:58	0	34s	+31	4°	5°
27	Tmp	65	2.230	10:06:09	10:06:41	0	32s	+29	3°	5°
28	Tmp	66	2.660	10:06:54	10:07:44	0	50s	+47	4°	5°
29	Tmp	68	4.140	10:09:22	10:09:42	0	20s	+17	4°	5°
30	Tmp	70	6.090	10:12:15	10:12:33	0	18s	+15	4°	5°
31	Tmp	71	6.580	10:13:04	10:13:29	0	25s	+22	4°	5°
32	Tmp	74	8.210	10:15:41	10:15:43	0	2s	0	2°	5°
33	Tmp	76	9.550	10:17:54	10:17:53	0	1s	0	3°	5°
34	Tmp	81	2.520	10:23:40	10:23:44	0	4s	+1	5°	5°
35	Tmp	89	4.510	10:30:32	10:30:50	0	18s	+15	5°	5°
36	Tmp	94	6.500	10:34:44	10:35:08	0	24s	+21	4°	5°
37	Tmp	97	7.370	10:39:11	10:39:22	0	11s	+8	5°	5°
38	Tmp	98	8.420	10:41:08	10:41:10	0	2s	0	2°	5°

Etapa A	Num 49	Pen 0	PCZ 7	Total PP 540	PG 16
----------------	---------------	--------------	--------------	---------------------	--------------

39	Tmp	100	0.550	11:12:44	11:12:46	0	2s	0	3°	3°
40	Tmp	104	1.660	11:14:49	11:14:46	0	3s	0	3°	3°
41	Tmp	105	2.480	11:16:19	11:16:39	0	20s	+17	5°	5°
42	Tmp	105	2.740	11:16:43	11:17:04	0	21s	+18	5°	5°
43	Tmp	110	4.310	11:19:51	11:19:55	0	4s	+1	4°	5°
44	Tmp	110	6.040	11:22:12	11:22:09	0	3s	0	3°	5°
45	Tmp	112	6.990	11:23:38	11:23:48	0	10s	+7	4°	5°
47	Tmp	115	7.980	11:26:10	11:26:22	0	12s	+9	5°	5°
48	Tmp	117	0.320	11:28:39	11:28:37	0	2s	0	3°	5°
49	Tmp	119	0.930	11:29:42	11:30:02	0	20s	+17	3°	5°
50	Tmp	120	1.930	11:31:15	11:31:19	0	4s	+1	4°	5°
51	Tmp	123	2.920	11:35:14	11:35:24	0	10s	+7	5°	5°

PC	Tp	Trc	DistPC	Ideal	Passagem	Pen	Erro	Pontos	NoPC	AtePC
52	Tmp	124	3.200	11:35:50	11:36:01	0	11s	+8	4°	4°
53	Tmp	128	4.270	11:39:51	11:39:48	0	3s	0	3°	4°
54	Tmp	129	6.880	11:43:25	11:43:24	0	1s	0	2°	4°
55	Tmp	131	9.440	11:46:55	11:47:00	0	5s	+2	3°	4°
56	Tmp	131	10.090	11:48:00	11:48:15	0	15s	+12	3°	4°
57	Tmp	135	1.850	11:53:51	11:53:58	0	7s	+4	5°	5°
58	Tmp	137	3.040	11:55:50	11:55:51	0	1s	0	3°	5°
59	Tmp	138	3.610	11:56:54	11:57:06	0	12s	+9	4°	5°
60	Tmp	141	6.990	12:01:59	12:02:04	0	5s	+2	2°	5°
61	Tmp	146	0.500	12:05:58	12:06:05	0	7s	+4	4°	4°
62	Tmp	148	1.460	12:07:30	12:07:46	0	16s	+13	4°	4°
63	Tmp	150	2.180	12:08:40	12:09:08	0	28s	+25	4°	4°
64	Tmp	153	3.810	12:11:29	12:11:52	0	23s	+20	4°	4°
65	Tmp	160	2.280	12:25:52	12:25:50	0	2s	0	2°	4°
66	Tmp	161	3.010	12:27:33	12:27:37	0	4s	+1	4°	4°
67	Tmp	162	3.600	12:28:46	12:28:44	0	2s	0	3°	4°
68	Tmp	163	4.070	12:30:03	12:30:19	0	16s	+13	4°	4°
69	Tmp	164	4.470	12:31:04	12:31:32	0	28s	+25	4°	4°
70	Tmp	167	4.710	12:31:52	12:32:21	0	29s	+26	4°	4°
71	Tmp	170	0.850	12:38:11	12:38:11	0	0s	0	3°	4°
73	Tmp	173	6.630	12:47:55	12:47:55	0	0s	0	2°	4°
74	Tmp	174	7.590	12:50:14	12:50:52	0	38s	+35	5°	4°
75	Tmp	175	7.900	12:51:18	12:52:02	0	44s	+41	5°	4°
76	Tmp	178	3.530	13:00:45	13:01:04	0	19s	+16	4°	4°
77	Tmp	180	0.090	13:02:28	13:02:30	0	2s	0	3°	4°
78	Pass	183	1.360	13:04:42	13:06:21	0	1m39s	0	3°	4°
79	Tmp	186	2.250	13:10:11	13:10:33	0	22s	+19	5°	4°
80	Tmp	190	3.270	13:16:29	13:16:27	0	2s	0	2°	4°

Etapa B	Num 49	Pen 0	PCZ 13	Total PP 352	PG 18
----------------	---------------	--------------	---------------	---------------------	--------------

n° 3	A PP 540	5°	B PP 352	4°	Tot PP 892	Col. 4°
-------------	-----------------	-----------	-----------------	-----------	-------------------	----------------

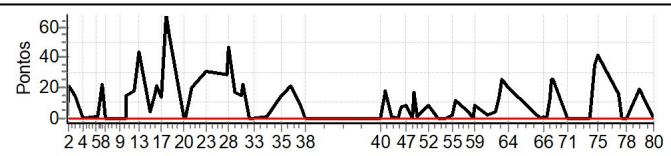



ENDURO DAS LAJES DIA 2 - MINEIRO E COPA ESTRADA REAL

Performance Individual

PC	Tp	Trc	DistPC	Ideal	Passagem	Pen	Erro	Pontos	NoPC	AtePC
N u m	50	50 / Leandro da Silva								
		Cat / NL / Largada		Brasil / 1 / 08:49:30						
		Pirauba-mg			Crf 250					
PC	Tp	Trc	DistPC	Ideal	Passagem	Pen	Erro	Pontos	NoPC	AtePC
1	Tmp	4	1.920	08:53:41	08:53:43	0	2s	0	6°	6°
2	Tmp	4	2.270	08:54:23	08:54:38	0	15s	+12	2°	2°
3	Tmp	8	0.620	08:57:12	08:57:26	0	14s	+11	2°	2°
4	Tmp	12	3.310	09:00:49	09:00:48	0	1s	0	5°	2°
5	Tmp	18	2.990	09:06:23	09:06:25	0	2s	0	2°	2°
6	Tmp	19	3.550	09:07:16	09:07:13	0	3s	0	5°	2°
7	Tmp	22	4.610	09:09:19	09:09:24	0	5s	+2	1°	1°
8	Pass	23	5.350	09:10:39	09:13:54	0	3m15s	0	6°	1°
9	Pass	28	2.470	09:17:25	09:17:28	0	3s	0	6°	1°
10	Pass	30	4.180	09:19:45	09:19:43	0	2s	0	6°	1°
11	Tmp	31	4.520	09:20:19	09:20:25	0	6s	+3	1°	1°
12	Tmp	36	6.700	09:23:50	09:23:53	0	3s	0	1°	1°
13	Tmp	37	7.730	09:25:28	09:25:45	0	17s	+14	1°	1°
14	Tmp	40	1.440	09:30:40	09:30:46	0	6s	+3	2°	1°
15	Tmp	42	2.820	09:32:48	09:33:01	0	13s	+10	2°	1°
16	Tmp	43	3.160	09:33:30	09:33:42	0	12s	+9	1°	1°
17	Tmp	45	4.370	09:35:28	09:35:30	0	2s	0	2°	1°
18	Tmp	46	5.560	09:37:39	09:38:16	0	37s	+34	3°	1°
19	Tmp	48	6.820	09:39:35	09:39:49	0	14s	+11	1°	1°
20	Tmp	53	1.540	09:45:24	09:45:29	0	5s	+2	4°	1°
21	Tmp	54	2.200	09:46:34	09:46:34	0	0s	0	4°	1°
22	Tmp	55	3.780	09:49:19	09:49:23	0	4s	+1	1°	1°
23	Tmp	59	4.910	09:55:24	09:55:49	0	25s	+22	2°	1°
27	Tmp	65	2.230	10:05:09	10:05:48	0	39s	+36	5°	1°
28	Tmp	66	2.660	10:05:54	10:06:16	0	22s	+19	3°	1°
29	Tmp	68	4.140	10:08:22	10:09:37	0	1m15s	+72	5°	1°
30	Tmp	70	6.090	10:11:15	10:12:19	0	1m04s	+61	5°	3°
31	Tmp	71	6.580	10:12:04	10:13:06	0	1m02s	+59	5°	4°
32	Tmp	74	8.210	10:14:41	10:14:56	0	15s	+12	5°	4°
33	Tmp	76	9.550	10:16:54	10:16:56	0	2s	0	5°	4°
34	Tmp	81	2.520	10:22:40	10:22:39	0	1s	0	4°	4°
35	Tmp	89	4.510	10:29:32	10:29:40	0	8s	+5	2°	4°
36	Tmp	94	6.500	10:33:44	10:33:48	0	4s	+1	1°	3°
37	Tmp	97	7.370	10:38:11	10:38:13	0	2s	0	3°	3°
38	Tmp	98	8.420	10:40:08	10:40:09	0	1s	0	4°	3°

Etapa A	Num	50	Pen	0	PCZ	11	Total PP	399	PG	20
----------------	-----	----	-----	---	-----	----	----------	-----	----	----

39	Tmp	100	0.550	11:11:44	11:11:41	0	3s	0	5°	5°
40	Tmp	104	1.660	11:13:49	11:13:46	0	3s	0	5°	5°
41	Tmp	105	2.480	11:15:19	11:15:30	0	11s	+8	3°	3°
42	Tmp	105	2.740	11:15:43	11:15:51	0	8s	+5	2°	2°
43	Tmp	110	4.310	11:18:51	11:18:51	0	0s	0	3°	2°
44	Tmp	110	6.040	11:21:12	11:21:10	0	2s	0	5°	2°
45	Tmp	112	6.990	11:22:38	11:22:45	0	7s	+4	1°	2°
47	Tmp	115	7.980	11:25:10	11:25:12	0	2s	0	3°	2°
48	Tmp	117	0.320	11:27:39	11:27:40	0	1s	0	5°	2°
49	Tmp	119	0.930	11:28:42	11:29:02	0	20s	+17	4°	2°
50	Tmp	120	1.930	11:30:15	11:30:17	0	2s	0	3°	2°
51	Tmp	123	2.920	11:34:14	11:34:18	0	4s	+1	1°	2°

PC	Tp	Trc	DistPC	Ideal	Passagem	Pen	Erro	Pontos	NoPC	AtePC
52	Tmp	124	3.200	11:34:50	11:34:57	0	7s	+4	2°	1°
53	Tmp	128	4.270	11:38:51	11:38:53	0	2s	0	5°	1°
54	Tmp	129	6.880	11:42:25	11:42:24	0	1s	0	4°	1°
55	Tmp	131	9.440	11:45:55	11:45:58	0	3s	0	1°	1°
56	Tmp	131	10.090	11:47:00	11:47:12	0	12s	+9	2°	1°
57	Tmp	135	1.850	11:52:51	11:52:53	0	2s	0	4°	1°
58	Tmp	137	3.040	11:54:50	11:54:52	0	2s	0	5°	1°
59	Tmp	138	3.610	11:55:54	11:55:59	0	5s	+2	1°	1°
60	Tmp	141	6.990	12:00:59	12:00:59	0	0s	0	1°	1°
61	Tmp	146	0.500	12:04:58	12:05:01	0	3s	0	1°	1°
62	Tmp	148	1.460	12:06:30	12:06:36	0	6s	+3	2°	1°
63	Tmp	150	2.180	12:07:40	12:07:49	0	9s	+6	2°	1°
64	Tmp	153	3.810	12:10:29	12:10:28	0	1s	0	2°	1°
65	Tmp	160	2.280	12:24:52	12:24:54	0	2s	0	4°	1°
66	Tmp	161	3.010	12:26:33	12:26:32	0	1s	0	3°	1°
67	Tmp	162	3.600	12:27:46	12:27:45	0	1s	0	5°	1°
68	Tmp	163	4.070	12:29:03	12:29:07	0	4s	+1	1°	1°
69	Tmp	164	4.470	12:30:04	12:30:11	0	7s	+4	1°	1°
70	Tmp	167	4.710	12:30:52	12:31:24	0	32s	+29	5°	1°
71	Tmp	170	0.850	12:37:11	12:37:10	0	1s	0	5°	1°
73	Tmp	173	6.630	12:46:55	12:46:57	0	2s	0	3°	1°
74	Tmp	174	7.590	12:49:14	12:49:37	0	23s	+20	3°	1°
75	Tmp	175	7.900	12:50:18	12:50:37	0	19s	+16	2°	1°
76	Tmp	178	3.530	12:59:45	13:00:26	0	41s	+38	5°	1°
77	Tmp	180	0.090	13:01:28	13:01:29	0	1s	0	5°	1°
78	Pass	183	1.360	13:03:42	13:03:46	0	4s	0	5°	1°
79	Tmp	186	2.250	13:09:11	13:09:21	0	10s	+7	4°	1°
80	Tmp	190	3.270	13:15:29	13:15:27	0	2s	0	4°	1°

Etapa B	Num	50	Pen	0	PCZ	22	Total PP	174	PG	25
----------------	-----	----	-----	---	-----	----	----------	-----	----	----

n° 1	A	PP	399	3°	B	PP	174	1°	Tot PP	573	Col.	3°
-------------	---	----	-----	----	---	----	-----	----	--------	-----	------	----

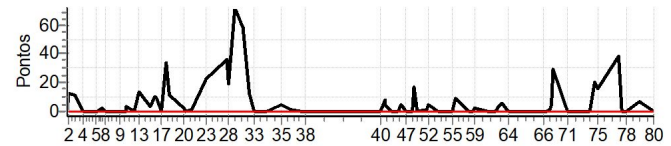



ENDURO DAS LAJES DIA 2 - MINEIRO E COPA ESTRADA REAL

Performance Individual

PC	Tp	Trc	DistPC	Ideal	Passagem	Pen	Erro	Pontos	NoPC	AtePC
N u m	51	51 / Raphael Marques (uere)								
		Cat / NL / Largada		Brasil / 4 / 08:51:00						
		Diamantina-mg			CRF 250F					
PC	Tp	Trc	DistPC	Ideal	Passagem	Pen	Erro	Pontos	NoPC	AtePC
1	Tmp	4	1.920	08:55:11	08:55:14	0	3s	0	3°	3°
2	Tmp	4	2.270	08:55:53	08:56:14	0	21s	+18	4°	4°
3	Tmp	8	0.620	08:58:42	08:58:58	0	16s	+13	4°	4°
4	Tmp	12	3.310	09:02:19	09:02:21	0	2s	0	2°	4°
5	Tmp	18	2.990	09:07:53	09:07:57	0	4s	+1	3°	4°
6	Tmp	19	3.550	09:08:46	09:08:45	0	1s	0	2°	4°
7	Tmp	22	4.610	09:10:49	09:10:59	0	10s	+7	3°	4°
8	Pass	23	5.350	09:12:09	09:15:21	0	3m12s	0	3°	4°
9	Pass	28	2.470	09:18:55	09:18:59	0	4s	0	3°	4°
10	Pass	30	4.180	09:21:15	09:21:16	0	1s	0	3°	4°
11	Tmp	31	4.520	09:21:49	09:22:08	0	19s	+16	5°	4°
12	Tmp	36	6.700	09:25:20	09:25:42	0	22s	+19	5°	4°
13	Tmp	37	7.730	09:26:58	09:27:41	0	43s	+40	3°	4°
14	Tmp	40	1.440	09:32:10	09:32:19	0	9s	+6	4°	4°
15	Tmp	42	2.820	09:34:18	09:34:31	0	13s	+10	1°	4°
16	Tmp	43	3.160	09:35:00	09:35:19	0	19s	+16	3°	3°
17	Tmp	45	4.370	09:36:58	09:37:01	0	3s	0	1°	3°
18	Tmp	46	5.560	09:39:09	09:39:52	0	43s	+40	4°	3°
19	Tmp	48	6.820	09:41:05	09:41:36	0	31s	+28	4°	3°
20	Tmp	53	1.540	09:46:54	09:47:07	0	13s	+10	5°	4°
21	Tmp	54	2.200	09:48:04	09:48:08	0	4s	+1	5°	4°
22	Tmp	55	3.780	09:50:49	09:51:13	0	24s	+21	4°	4°
23	Tmp	59	4.910	09:56:54	09:57:32	0	38s	+35	5°	4°
27	Tmp	65	2.230	10:06:39	10:06:49	0	10s	+7	1°	4°
28	Tmp	66	2.660	10:07:24	10:07:41	0	17s	+14	1°	3°
29	Tmp	68	4.140	10:09:52	10:09:54	0	2s	0	1°	3°
30	Tmp	70	6.090	10:12:45	10:12:48	0	3s	0	1°	2°
31	Tmp	71	6.580	10:13:34	10:13:39	0	5s	+2	1°	2°
32	Tmp	74	8.210	10:16:11	10:16:15	0	4s	+1	4°	2°
33	Tmp	76	9.550	10:18:24	10:18:27	0	3s	0	2°	2°
34	Tmp	81	2.520	10:24:10	10:24:13	0	3s	0	2°	2°
35	Tmp	89	4.510	10:31:02	10:31:10	0	8s	+5	1°	2°
36	Tmp	94	6.500	10:35:14	10:35:29	0	15s	+12	3°	2°
37	Tmp	97	7.370	10:39:41	10:39:44	0	3s	0	2°	2°
38	Tmp	98	8.420	10:41:38	10:41:36	0	2s	0	1°	2°

PC	Tp	Trc	DistPC	Ideal	Passagem	Pen	Erro	Pontos	NoPC	AtePC
52	Tmp	124	3.200	11:36:20	11:36:26	0	6s	+3	1°	2°
53	Tmp	128	4.270	11:40:21	11:40:22	0	1s	0	2°	2°
54	Tmp	129	6.880	11:43:55	11:43:51	0	4s	-3	5°	2°
55	Tmp	131	9.440	11:47:25	11:47:31	0	6s	+3	4°	2°
56	Tmp	131	10.090	11:48:30	11:48:52	0	22s	+19	4°	2°
57	Tmp	135	1.850	11:54:21	11:54:23	0	2s	0	2°	2°
58	Tmp	137	3.040	11:56:20	11:56:21	0	1s	0	2°	2°
59	Tmp	138	3.610	11:57:24	11:57:37	0	13s	+10	5°	2°
60	Tmp	141	6.990	12:02:29	12:02:35	0	6s	+3	4°	2°
61	Tmp	146	0.500	12:06:28	12:06:33	0	5s	+2	2°	2°
62	Tmp	148	1.460	12:08:00	12:08:09	0	9s	+6	3°	2°
63	Tmp	150	2.180	12:09:10	12:09:25	0	15s	+12	3°	2°
64	Tmp	153	3.810	12:11:59	12:12:02	0	3s	0	1°	2°
65	Tmp	160	2.280	12:26:22	12:26:23	0	1s	0	1°	2°
66	Tmp	161	3.010	12:28:03	12:28:01	0	2s	0	1°	2°
67	Tmp	162	3.600	12:29:16	12:29:15	0	1s	0	2°	2°
68	Tmp	163	4.070	12:30:33	12:30:43	0	10s	+7	3°	2°
69	Tmp	164	4.470	12:31:34	12:31:48	0	14s	+11	2°	2°
70	Tmp	167	4.710	12:32:22	12:32:39	0	17s	+14	1°	2°
71	Tmp	170	0.850	12:38:41	12:38:42	0	1s	0	2°	2°
73	Tmp	173	6.630	12:48:25	12:48:32	0	7s	+4	4°	2°
74	Tmp	174	7.590	12:50:44	12:51:12	0	28s	+25	4°	2°
75	Tmp	175	7.900	12:51:48	12:52:11	0	23s	+20	4°	2°
76	Tmp	178	3.530	13:01:15	13:01:27	0	12s	+9	3°	2°
77	Tmp	180	0.090	13:02:58	13:03:01	0	3s	0	2°	2°
78	Pass	183	1.360	13:05:12	13:06:43	0	1m31s	0	2°	2°
79	Tmp	186	2.250	13:10:41	13:10:45	0	4s	+1	1°	2°
80	Tmp	190	3.270	13:16:59	13:17:02	0	3s	0	1°	2°

Etapa B	Num	51	Pen	0	PCZ	16	Total PP	191	PG	22
---------	-----	----	-----	---	-----	----	----------	-----	----	----

n°	4	A PP	322	2°	B PP	191	2°	Tot PP	513	Col.	2°
----	---	------	-----	----	------	-----	----	--------	-----	------	----

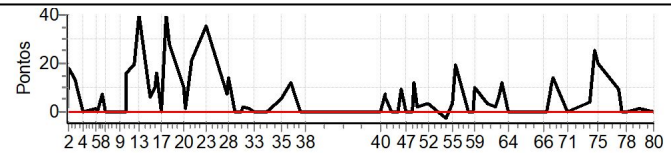

PC	Tp	Trc	DistPC	Ideal	Passagem	Pen	Erro	Pontos	NoPC	AtePC
39	Tmp	100	0.550	11:13:14	11:13:12	0	2s	0	2°	2°
40	Tmp	104	1.660	11:15:19	11:15:19	0	0s	0	2°	2°
41	Tmp	105	2.480	11:16:49	11:16:59	0	10s	+7	2°	2°
42	Tmp	105	2.740	11:17:13	11:17:22	0	9s	+6	3°	3°
43	Tmp	110	4.310	11:20:21	11:20:24	0	3s	0	2°	3°
44	Tmp	110	6.040	11:22:42	11:22:43	0	1s	0	2°	3°
45	Tmp	112	6.990	11:24:08	11:24:20	0	12s	+9	5°	3°
47	Tmp	115	7.980	11:26:40	11:26:42	0	2s	0	2°	3°
48	Tmp	117	0.320	11:29:09	11:29:07	0	2s	0	2°	3°
49	Tmp	119	0.930	11:30:12	11:30:27	0	15s	+12	2°	3°
50	Tmp	120	1.930	11:31:45	11:31:50	0	5s	+2	5°	3°
51	Tmp	123	2.920	11:35:44	11:35:50	0	6s	+3	3°	3°





ENDURO DAS LAJES DIA 2 - MINEIRO E COPA ESTRADA REAL

Performance Individual

PC	Tp	Trc	DistPC	Ideal	Passagem	Pen	Erro	Pontos	NoPC	AtePC
N u m	52	52 / Alex Nunes Divininho								
		Cat / NL / Largada Brasil / 2 / 08:50:00								
		Lagoa da Prata -mg CRF 250F								

PC	Tp	Trc	DistPC	Ideal	Passagem	Pen	Erro	Pontos	NoPC	AtePC
1	Tmp	4	1.920	08:54:11	08:54:11	0	0s	0	5°	5°
2	Tmp	4	2.270	08:54:53	08:55:07	0	14s	+11	1°	1°
3	Tmp	8	0.620	08:57:42	08:57:57	0	15s	+12	3°	3°
4	Tmp	12	3.310	09:01:19	09:01:18	0	1s	0	4°	3°
5	Tmp	18	2.990	09:06:53	09:06:58	0	5s	+2	5°	3°
6	Tmp	19	3.550	09:07:46	09:07:49	0	3s	0	4°	3°
7	Tmp	22	4.610	09:09:49	09:10:02	0	13s	+10	4°	3°
8	Pass	23	5.350	09:11:09	09:11:43	0	34s	0	5°	3°
9	Pass	28	2.470	09:17:55	09:17:58	0	3s	0	5°	3°
10	Pass	30	4.180	09:20:15	09:20:15	0	0s	0	5°	3°
11	Tmp	31	4.520	09:20:49	09:20:58	0	9s	+6	2°	3°
12	Tmp	36	6.700	09:24:20	09:24:26	0	6s	+3	2°	2°
13	Tmp	37	7.730	09:25:58	09:26:51	0	53s	+50	5°	3°
14	Tmp	40	1.440	09:31:10	09:31:15	0	5s	+2	1°	2°
15	Tmp	42	2.820	09:33:18	09:33:52	0	34s	+31	5°	3°
16	Tmp	43	3.160	09:34:00	09:34:34	0	34s	+31	5°	4°
17	Tmp	45	4.370	09:35:58	09:36:16	0	18s	+15	5°	4°
18	Tmp	46	5.560	09:38:09	09:38:42	0	33s	+30	1°	4°
19	Tmp	48	6.820	09:40:05	09:40:20	0	15s	+12	2°	4°
20	Tmp	53	1.540	09:45:54	09:45:58	0	4s	+1	3°	3°
21	Tmp	54	2.200	09:47:04	09:47:07	0	3s	0	3°	3°
22	Tmp	55	3.780	09:49:49	09:49:57	0	8s	+5	2°	3°
23	Tmp	59	4.910	09:55:54	09:56:18	0	24s	+21	1°	3°
27	Tmp	65	2.230	10:05:39	10:05:49	0	10s	+7	2°	2°
28	Tmp	66	2.660	10:06:24	10:06:42	0	18s	+15	2°	2°
29	Tmp	68	4.140	10:08:52	10:08:53	0	1s	0	2°	2°
30	Tmp	70	6.090	10:11:45	10:11:48	0	3s	0	2°	1°
31	Tmp	71	6.580	10:12:34	10:12:40	0	6s	+3	2°	1°
32	Tmp	74	8.210	10:15:11	10:15:10	0	1s	0	3°	1°
33	Tmp	76	9.550	10:17:24	10:17:26	0	2s	0	4°	1°
34	Tmp	81	2.520	10:23:10	10:23:09	0	1s	0	3°	1°
35	Tmp	89	4.510	10:30:02	10:30:12	0	10s	+7	4°	1°
36	Tmp	94	6.500	10:34:14	10:34:24	0	10s	+7	2°	1°
37	Tmp	97	7.370	10:38:41	10:38:47	0	6s	+3	4°	1°
38	Tmp	98	8.420	10:40:38	10:40:37	0	1s	0	3°	1°

Etapa A	Num 52	Pen 0	PCZ 10	Total PP 284	PG 25
----------------	---------------	--------------	---------------	---------------------	--------------

39	Tmp	100	0.550	11:12:14	11:12:13	0	1s	0	4°	4°
40	Tmp	104	1.660	11:14:19	11:14:19	0	0s	0	4°	4°
41	Tmp	105	2.480	11:15:49	11:15:55	0	6s	+3	1°	1°
42	Tmp	105	2.740	11:16:13	11:16:13	0	0s	0	1°	1°
43	Tmp	110	4.310	11:19:21	11:19:25	0	4s	+1	5°	1°
44	Tmp	110	6.040	11:21:42	11:21:41	0	1s	0	4°	1°
45	Tmp	112	6.990	11:23:08	11:23:16	0	8s	+5	2°	1°
47	Tmp	115	7.980	11:25:40	11:25:44	0	4s	+1	4°	1°
48	Tmp	117	0.320	11:28:09	11:28:10	0	1s	0	4°	1°
49	Tmp	119	0.930	11:29:12	11:29:33	0	21s	+18	5°	1°
50	Tmp	120	1.930	11:30:45	11:30:47	0	2s	0	2°	1°
51	Tmp	123	2.920	11:34:44	11:34:51	0	7s	+4	4°	1°

PC	Tp	Trc	DistPC	Ideal	Passagem	Pen	Erro	Pontos	NoPC	AtePC
52	Tmp	124	3.200	11:35:20	11:36:27	0	1m07s	+64	5°	5°
53	Tmp	128	4.270	11:39:21	11:39:19	0	2s	0	4°	5°
54	Tmp	129	6.880	11:42:55	11:42:56	0	1s	0	3°	5°
55	Tmp	131	9.440	11:46:25	11:46:29	0	4s	+1	2°	5°
56	Tmp	131	10.090	11:47:30	11:47:38	0	8s	+5	1°	5°
57	Tmp	135	1.850	11:53:21	11:53:23	0	2s	0	3°	4°
58	Tmp	137	3.040	11:55:20	11:55:21	0	1s	0	4°	4°
59	Tmp	138	3.610	11:56:24	11:56:32	0	8s	+5	3°	4°
60	Tmp	141	6.990	12:01:29	12:01:34	0	5s	+2	3°	4°
61	Tmp	146	0.500	12:05:28	12:05:34	0	6s	+3	3°	3°
62	Tmp	148	1.460	12:07:00	12:07:04	0	4s	+1	1°	3°
63	Tmp	150	2.180	12:08:10	12:08:19	0	9s	+6	1°	3°
64	Tmp	153	3.810	12:10:59	12:10:54	0	5s	-6	3°	3°
65	Tmp	160	2.280	12:25:22	12:25:22	0	0s	0	3°	3°
66	Tmp	161	3.010	12:27:03	12:27:01	0	2s	0	2°	3°
67	Tmp	162	3.600	12:28:16	12:28:15	0	1s	0	4°	3°
68	Tmp	163	4.070	12:29:33	12:29:38	0	5s	+2	2°	3°
69	Tmp	164	4.470	12:30:34	12:30:54	0	20s	+17	3°	3°
70	Tmp	167	4.710	12:31:22	12:31:49	0	27s	+24	2°	3°
71	Tmp	170	0.850	12:37:41	12:37:42	0	1s	0	4°	3°
73	Tmp	173	6.630	12:47:25	12:47:33	0	8s	+5	5°	3°
74	Tmp	174	7.590	12:49:44	12:50:00	0	16s	+13	2°	3°
75	Tmp	175	7.900	12:50:48	12:51:07	0	19s	+16	1°	3°
76	Tmp	178	3.530	13:00:15	13:00:24	0	9s	+6	2°	3°
77	Tmp	180	0.090	13:01:58	13:01:59	0	1s	0	4°	3°
78	Pass	183	1.360	13:04:12	13:04:39	0	27s	0	4°	3°
79	Tmp	186	2.250	13:09:41	13:09:47	0	6s	+3	2°	3°
80	Tmp	190	3.270	13:15:59	13:16:00	0	1s	0	3°	3°

Etapa B	Num 52	Pen 0	PCZ 16	Total PP 211	PG 20
----------------	---------------	--------------	---------------	---------------------	--------------

n° 2	A PP 284	1°	B PP 211	3°	Tot PP 495	Col. 1°
-------------	-----------------	-----------	-----------------	-----------	-------------------	----------------

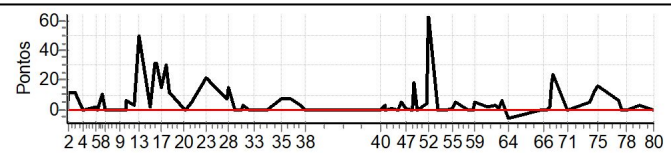



ENDURO DAS LAJES DIA 2 - MINEIRO E COPA ESTRADA REAL

Performance Individual

PC	Tp	Trc	DistPC	Ideal	Passagem	Pen	Erro	Pontos	NoPC	AtePC
N u m	54	54 / Renato Moterani								
		Cat / NL / Largada		Brasil / 6 / 08:52:00						
		Varginha-mg		CRF 250F						
PC	Tp	Trc	DistPC	Ideal	Passagem	Pen	Erro	Pontos	NoPC	AtePC
1	Tmp	4	1.920	08:56:11	08:56:12	0	1s	0	1°	1°
2	Tmp	4	2.270	08:56:53	08:57:35	0	42s	+39	6°	6°
3	Tmp	8	0.620	08:59:42	09:00:35	0	53s	+50	6°	6°
4	Tmp	12	3.310	09:03:19	09:03:45	0	26s	+23	6°	6°
5	Tmp	18	2.990	09:08:53	09:09:09	0	16s	+13	6°	6°
6	Tmp	19	3.550	09:09:46	09:10:08	0	22s	+19	6°	6°
7	Tmp	22	4.610	09:11:49	09:12:55	0	1m06s	+63	6°	6°
8	Pass	23	5.350	09:13:09	09:16:25	0	3m16s	0	1°	6°
9	Pass	28	2.470	09:19:55	09:20:02	0	7s	0	1°	6°
10	Pass	30	4.180	09:22:15	09:22:18	0	3s	0	1°	6°
11	Tmp	31	4.520	09:22:49	09:24:19	0	1m30s	+87	6°	6°
12	Tmp	36	6.700	09:26:20	09:28:59	0	2m39s	+156	6°	6°
13	Tmp	37	7.730	09:27:58	09:31:30	0	3m32s	+209	6°	6°
14	Tmp	40	1.440	09:33:10	09:33:46	0	36s	+33	6°	6°
15	Tmp	42	2.820	09:35:18	09:36:26	0	1m08s	+65	6°	6°
16	Tmp	43	3.160	09:36:00	09:37:25	0	1m25s	+82	6°	6°
17	Tmp	45	4.370	09:37:58	09:39:28	0	1m30s	+87	6°	6°
18	Tmp	46	5.560	09:40:09	09:43:23	0	3m14s	+191	6°	6°
19	Tmp	48	6.820	09:42:05	09:50:30	0	8m25s	+502	6°	6°
20	Tmp	53	1.540	09:47:54	10:01:35	0	13m41s	+818	6°	6°
21	Tmp	54	2.200	09:49:04	10:02:52	0	13m48s	+825	6°	6°
22	Tmp	55	3.780	09:51:49	10:07:14	0	15m25s	+900	6°	6°
23	Tmp	59	4.910	09:57:54	10:11:25	0	13m31s	+808	6°	6°
27	Tmp	65	2.230	10:07:39	10:35:09	0	27m30s	+900	6°	6°
28	Tmp	66	2.660	10:08:24	11:00:47	0	52m23s	+1800	6°	6°
29	Tmp	68	4.140	10:10:52	--:--:--	0		+1800	6°	6°
30	Tmp	70	6.090	10:13:45	--:--:--	0		+1800	6°	6°
31	Tmp	71	6.580	10:14:34	--:--:--	0		+1800	6°	6°
32	Tmp	74	8.210	10:17:11	--:--:--	0		+1800	6°	6°
33	Tmp	76	9.550	10:19:24	--:--:--	0		+1800	6°	6°
34	Tmp	81	2.520	10:25:10	--:--:--	0		+1800	6°	6°
35	Tmp	89	4.510	10:32:02	--:--:--	0		+1800	6°	6°
36	Tmp	94	6.500	10:36:14	--:--:--	0		+1800	6°	6°
37	Tmp	97	7.370	10:40:41	--:--:--	0		+1800	6°	6°
38	Tmp	98	8.420	10:42:38	--:--:--	0		+1800	6°	6°

Etapa A Num **54** Pen **0** PCZ **1** Total PP **25670** PG **15**

39	Tmp	100	0.550	11:14:14	--:--:--	0		+1800	6°	6°
40	Tmp	104	1.660	11:16:19	--:--:--	0		+1800	6°	6°
41	Tmp	105	2.480	11:17:49	--:--:--	0		+1800	6°	6°
42	Tmp	105	2.740	11:18:13	--:--:--	0		+1800	6°	6°
43	Tmp	110	4.310	11:21:21	--:--:--	0		+1800	6°	6°
44	Tmp	110	6.040	11:23:42	--:--:--	0		+1800	6°	6°
45	Tmp	112	6.990	11:25:08	--:--:--	0		+1800	6°	6°
47	Tmp	115	7.980	11:27:40	--:--:--	0		+1800	6°	6°
48	Tmp	117	0.320	11:30:09	--:--:--	0		+1800	6°	6°
49	Tmp	119	0.930	11:31:12	--:--:--	0		+1800	6°	6°
50	Tmp	120	1.930	11:32:45	--:--:--	0		+1800	6°	6°
51	Tmp	123	2.920	11:36:44	--:--:--	0		+1800	6°	6°

PC	Tp	Trc	DistPC	Ideal	Passagem	Pen	Erro	Pontos	NoPC	AtePC
52	Tmp	124	3.200	11:37:20	--:--:--	0		+1800	6°	6°
53	Tmp	128	4.270	11:41:21	--:--:--	0		+1800	6°	6°
54	Tmp	129	6.880	11:44:55	--:--:--	0		+1800	6°	6°
55	Tmp	131	9.440	11:48:25	--:--:--	0		+1800	6°	6°
56	Tmp	131	10.090	11:49:30	--:--:--	0		+1800	6°	6°
57	Tmp	135	1.850	11:55:21	--:--:--	0		+1800	6°	6°
58	Tmp	137	3.040	11:57:20	--:--:--	0		+1800	6°	6°
59	Tmp	138	3.610	11:58:24	--:--:--	0		+1800	6°	6°
60	Tmp	141	6.990	12:03:29	--:--:--	0		+1800	6°	6°
61	Tmp	146	0.500	12:07:28	--:--:--	0		+1800	6°	6°
62	Tmp	148	1.460	12:09:00	--:--:--	0		+1800	6°	6°
63	Tmp	150	2.180	12:10:10	--:--:--	0		+1800	6°	6°
64	Tmp	153	3.810	12:12:59	--:--:--	0		+1800	6°	6°
65	Tmp	160	2.280	12:27:22	--:--:--	0		+1800	6°	6°
66	Tmp	161	3.010	12:29:03	--:--:--	0		+1800	6°	6°
67	Tmp	162	3.600	12:30:16	--:--:--	0		+1800	6°	6°
68	Tmp	163	4.070	12:31:33	--:--:--	0		+1800	6°	6°
69	Tmp	164	4.470	12:32:34	--:--:--	0		+1800	6°	6°
70	Tmp	167	4.710	12:33:22	--:--:--	0		+1800	6°	6°
71	Tmp	170	0.850	12:39:41	--:--:--	0		+1800	6°	6°
73	Tmp	173	6.630	12:49:25	--:--:--	0		+1800	6°	6°
74	Tmp	174	7.590	12:51:44	--:--:--	0		+1800	6°	6°
75	Tmp	175	7.900	12:52:48	--:--:--	0		+1800	6°	6°
76	Tmp	178	3.530	13:02:15	--:--:--	0		+1800	6°	6°
77	Tmp	180	0.090	13:03:58	--:--:--	0		+1800	6°	6°
78	Pass	183	1.360	13:06:12	--:--:--	0		+900	6°	6°
79	Tmp	186	2.250	13:11:41	--:--:--	0		+1800	6°	6°
80	Tmp	190	3.270	13:17:59	--:--:--	0		+1800	6°	6°

Etapa B Num **54** Pen **0** PCZ **0** Total PP **71100** PG **15**

n° 6 A PP 25670 6° B PP 71100 6° Tot PP 96770 Col. 6°

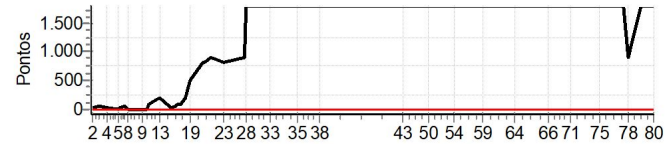



ENDURO DAS LAJES DIA 2 - MINEIRO E COPA ESTRADA REAL

Performance Individual

PC	Tp	Trc	DistPC	Ideal	Passagem	Pen	Erro	Pontos	NoPC	AtePC
N u m	55	55 / Douglas Schumacker								
		Cat / NL / Largada Brasil / 5 / 08:51:30								
		Nova Friburgo - RJ CRF 230								
PC	Tp	Trc	DistPC	Ideal	Passagem	Pen	Erro	Pontos	NoPC	AtePC
1	Tmp	4	1.920	08:55:41	08:55:41	0	0s	0	2°	2°
2	Tmp	4	2.270	08:56:23	08:56:40	0	17s	+14	3°	3°
3	Tmp	8	0.620	08:59:12	08:59:22	0	10s	+7	1°	1°
4	Tmp	12	3.310	09:02:49	09:02:47	0	2s	0	1°	1°
5	Tmp	18	2.990	09:08:23	09:08:25	0	2s	0	1°	1°
6	Tmp	19	3.550	09:09:16	09:09:13	0	3s	0	1°	1°
7	Tmp	22	4.610	09:11:19	09:11:26	0	7s	+4	2°	2°
8	Pass	23	5.350	09:12:39	09:13:14	0	35s	0	2°	2°
9	Pass	28	2.470	09:19:25	09:19:27	0	2s	0	2°	2°
10	Pass	30	4.180	09:21:45	09:21:45	0	0s	0	2°	2°
11	Tmp	31	4.520	09:22:19	09:22:36	0	17s	+14	3°	2°
12	Tmp	36	6.700	09:25:50	09:26:06	0	16s	+13	3°	3°
13	Tmp	37	7.730	09:27:28	09:28:02	0	34s	+31	2°	2°
14	Tmp	40	1.440	09:32:40	09:32:59	0	19s	+16	5°	3°
15	Tmp	42	2.820	09:34:48	09:35:05	0	17s	+14	3°	2°
16	Tmp	43	3.160	09:35:30	09:35:49	0	19s	+16	2°	2°
17	Tmp	45	4.370	09:37:28	09:37:34	0	6s	+3	3°	2°
18	Tmp	46	5.560	09:39:39	09:40:13	0	34s	+31	2°	2°
19	Tmp	48	6.820	09:41:35	09:41:54	0	19s	+16	3°	2°
20	Tmp	53	1.540	09:47:24	09:47:26	0	2s	0	1°	2°
21	Tmp	54	2.200	09:48:34	09:48:35	0	1s	0	1°	2°
22	Tmp	55	3.780	09:51:19	09:51:52	0	33s	+30	5°	2°
23	Tmp	59	4.910	09:57:24	09:57:58	0	34s	+31	3°	2°
27	Tmp	65	2.230	10:07:09	10:07:45	0	36s	+33	4°	3°
28	Tmp	66	2.660	10:07:54	10:08:51	0	57s	+54	5°	4°
29	Tmp	68	4.140	10:10:22	10:10:39	0	17s	+14	3°	4°
30	Tmp	70	6.090	10:13:15	10:13:21	0	6s	+3	3°	4°
31	Tmp	71	6.580	10:14:04	10:14:17	0	13s	+10	3°	3°
32	Tmp	74	8.210	10:16:41	10:16:43	0	2s	0	1°	3°
33	Tmp	76	9.550	10:18:54	10:18:57	0	3s	0	1°	3°
34	Tmp	81	2.520	10:24:40	10:24:38	0	2s	0	1°	3°
35	Tmp	89	4.510	10:31:32	10:31:42	0	10s	+7	3°	3°
36	Tmp	94	6.500	10:35:44	10:37:03	0	1m19s	+76	5°	4°
37	Tmp	97	7.370	10:40:11	10:40:14	0	3s	0	1°	4°
38	Tmp	98	8.420	10:42:08	10:42:04	0	4s	-3	5°	4°

PC	Tp	Trc	DistPC	Ideal	Passagem	Pen	Erro	Pontos	NoPC	AtePC
52	Tmp	124	3.200	11:36:50	11:36:59	0	9s	+6	3°	3°
53	Tmp	128	4.270	11:40:51	11:40:53	0	2s	0	1°	3°
54	Tmp	129	6.880	11:44:25	11:44:24	0	1s	0	1°	3°
55	Tmp	131	9.440	11:47:55	11:48:06	0	11s	+8	5°	3°
56	Tmp	131	10.090	11:49:00	11:49:31	0	31s	+28	5°	3°
57	Tmp	135	1.850	11:54:51	11:54:54	0	3s	0	1°	3°
58	Tmp	137	3.040	11:56:50	11:56:53	0	3s	0	1°	3°
59	Tmp	138	3.610	11:57:54	11:58:01	0	7s	+4	2°	3°
60	Tmp	141	6.990	12:02:59	12:03:06	0	7s	+4	5°	3°
61	Tmp	146	0.500	12:06:58	12:07:45	0	47s	+44	5°	5°
62	Tmp	148	1.460	12:08:30	12:10:06	0	1m36s	+93	5°	5°
63	Tmp	150	2.180	12:09:40	12:11:23	0	1m43s	+100	5°	5°
64	Tmp	153	3.810	12:12:29	12:13:52	0	1m23s	+80	5°	5°
65	Tmp	160	2.280	12:26:52	12:26:56	0	4s	+1	5°	5°
66	Tmp	161	3.010	12:28:33	12:28:55	0	22s	+19	5°	5°
67	Tmp	162	3.600	12:29:46	12:29:49	0	3s	0	1°	5°
68	Tmp	163	4.070	12:31:03	12:31:34	0	31s	+28	5°	5°
69	Tmp	164	4.470	12:32:04	12:32:38	0	34s	+31	5°	5°
70	Tmp	167	4.710	12:32:52	12:33:20	0	28s	+25	3°	5°
71	Tmp	170	0.850	12:39:11	12:39:13	0	2s	0	1°	5°
73	Tmp	173	6.630	12:48:55	12:48:57	0	2s	0	1°	5°
74	Tmp	174	7.590	12:51:14	12:51:30	0	16s	+13	1°	5°
75	Tmp	175	7.900	12:52:18	12:52:39	0	21s	+18	3°	5°
76	Tmp	178	3.530	13:01:45	13:01:54	0	9s	+6	1°	5°
77	Tmp	180	0.090	13:03:28	13:03:27	0	1s	0	1°	5°
78	Pass	183	1.360	13:05:42	13:06:44	0	1m02s	0	1°	5°
79	Tmp	186	2.250	13:11:11	13:11:18	0	7s	+4	3°	5°
80	Tmp	190	3.270	13:17:29	13:17:22	0	7s	-12	5°	5°

Etapa B	Num	55	Pen	0	PCZ	15	Total PP	578	PG	16
---------	-----	----	-----	---	-----	----	----------	-----	----	----

n°	5	A PP	440	4°	B PP	578	5°	Tot PP	1018	Col.	5°
----	---	------	-----	----	------	-----	----	--------	------	------	----

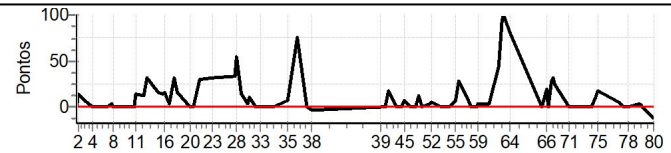

PC	Tp	Trc	DistPC	Ideal	Passagem	Pen	Erro	Pontos	NoPC	AtePC
Etapa A Num 55 Pen 0 PCZ 10 Total PP 440 PG 18										
39	Tmp	100	0.550	11:13:44	11:13:45	0	1s	0	1°	1°
40	Tmp	104	1.660	11:15:49	11:15:48	0	1s	0	1°	1°
41	Tmp	105	2.480	11:17:19	11:17:39	0	20s	+17	4°	4°
42	Tmp	105	2.740	11:17:43	11:18:01	0	18s	+15	4°	4°
43	Tmp	110	4.310	11:20:51	11:20:53	0	2s	0	1°	4°
44	Tmp	110	6.040	11:23:12	11:23:10	0	2s	0	1°	4°
45	Tmp	112	6.990	11:24:38	11:24:48	0	10s	+7	3°	4°
47	Tmp	115	7.980	11:27:10	11:27:09	0	1s	0	1°	4°
48	Tmp	117	0.320	11:29:39	11:29:39	0	0s	0	1°	4°
49	Tmp	119	0.930	11:30:42	11:30:57	0	15s	+12	1°	4°
50	Tmp	120	1.930	11:32:15	11:32:18	0	3s	0	1°	4°
51	Tmp	123	2.920	11:36:14	11:36:20	0	6s	+3	2°	4°





ENDURO DAS LAJES DIA 2 - MINEIRO E COPA ESTRADA REAL

Performance Individual

PC	Tp	Trc	DistPC	Ideal	Passagem	Pen	Erro	Pontos	NoPC	AtePC
N u m	59	59 / Carlos Eduardo Bocardi								
		Cat / NL / Largada		Intermediaria / 2 / 08:54:30						
		Lambari - Mg			KTM					
PC	Tp	Trc	DistPC	Ideal	Passagem	Pen	Erro	Pontos	NoPC	AtePC
1	Tmp	4	1.920	08:58:41	08:58:45	0	4s	+1	8°	8°
2	Tmp	4	2.270	08:59:23	08:59:42	0	19s	+16	1°	2°
3	Tmp	8	0.620	09:02:12	09:02:29	0	17s	+14	6°	5°
4	Tmp	12	3.310	09:05:49	09:05:50	0	1s	0	6°	4°
5	Tmp	18	2.990	09:11:23	09:11:27	0	4s	+1	4°	4°
6	Tmp	19	3.550	09:12:16	09:12:19	0	3s	0	4°	3°
7	Tmp	22	4.610	09:14:19	09:14:32	0	13s	+10	4°	4°
8	Pass	23	5.350	09:15:39	09:18:47	0	3m08s	0	7°	4°
9	Pass	28	2.470	09:22:25	09:22:28	0	3s	0	7°	4°
10	Pass	30	4.180	09:24:45	09:24:45	0	0s	0	7°	4°
11	Tmp	31	4.520	09:25:19	09:25:33	0	14s	+11	3°	3°
12	Tmp	36	6.700	09:28:50	09:28:55	0	5s	+2	2°	3°
13	Tmp	37	7.730	09:30:28	09:30:42	0	14s	+11	1°	3°
14	Tmp	40	1.440	09:35:40	09:35:53	0	13s	+10	4°	3°
15	Tmp	42	2.820	09:37:48	09:38:05	0	17s	+14	3°	2°
16	Tmp	43	3.160	09:38:30	09:38:51	0	21s	+18	2°	2°
17	Tmp	45	4.370	09:40:28	09:41:01	0	33s	+30	7°	3°
18	Tmp	46	5.560	09:42:39	09:43:39	0	1m00s	+57	6°	4°
19	Tmp	48	6.820	09:44:35	09:45:25	0	50s	+47	5°	3°
20	Tmp	53	1.540	09:50:24	09:50:33	0	9s	+6	6°	3°
21	Tmp	54	2.200	09:51:34	09:51:37	0	3s	0	4°	3°
22	Tmp	55	3.780	09:54:19	09:54:32	0	13s	+10	3°	3°
23	Tmp	59	4.910	10:00:24	10:00:48	0	24s	+21	1°	3°
27	Tmp	65	2.230	10:10:09	10:10:18	0	9s	+6	3°	3°
28	Tmp	66	2.660	10:10:54	10:11:00	0	6s	+3	1°	3°
29	Tmp	68	4.140	10:13:22	10:13:22	0	0s	0	5°	3°
30	Tmp	70	6.090	10:16:15	10:16:22	0	7s	+4	4°	3°
31	Tmp	71	6.580	10:17:04	10:17:18	0	14s	+11	4°	3°
32	Tmp	74	8.210	10:19:41	10:19:47	0	6s	+3	4°	3°
33	Tmp	76	9.550	10:21:54	10:21:53	0	1s	0	4°	3°
34	Tmp	81	2.520	10:27:40	10:27:41	0	1s	0	4°	3°
35	Tmp	89	4.510	10:34:32	10:34:37	0	5s	+2	1°	3°
36	Tmp	94	6.500	10:38:44	10:39:15	0	31s	+28	5°	3°
37	Tmp	97	7.370	10:43:11	10:44:22	0	1m11s	+68	8°	3°
38	Tmp	98	8.420	10:45:08	10:46:03	0	55s	+52	8°	3°

PC	Tp	Trc	DistPC	Ideal	Passagem	Pen	Erro	Pontos	NoPC	AtePC
52	Tmp	124	3.200	11:39:50	11:39:56	0	6s	+3	4°	3°
53	Tmp	128	4.270	11:43:51	11:43:51	0	0s	0	7°	3°
54	Tmp	129	6.880	11:47:25	11:47:22	0	3s	0	4°	3°
55	Tmp	131	9.440	11:50:55	11:50:59	0	4s	+1	3°	3°
56	Tmp	131	10.090	11:52:00	11:52:13	0	13s	+10	2°	3°
57	Tmp	135	1.850	11:57:51	11:57:55	0	4s	+1	5°	3°
58	Tmp	137	3.040	11:59:50	11:59:50	0	0s	0	5°	3°
59	Tmp	138	3.610	12:00:54	12:01:04	0	10s	+7	4°	3°
60	Tmp	141	6.990	12:05:59	12:06:05	0	6s	+3	5°	3°
61	Tmp	146	0.500	12:09:58	12:10:21	0	23s	+20	7°	3°
62	Tmp	148	1.460	12:11:30	12:11:56	0	26s	+23	4°	4°
63	Tmp	150	2.180	12:12:40	12:13:10	0	30s	+27	4°	4°
64	Tmp	153	3.810	12:15:29	12:15:39	0	10s	+7	4°	4°
65	Tmp	160	2.280	12:29:52	12:29:55	0	3s	0	6°	4°
66	Tmp	161	3.010	12:31:33	12:31:33	0	0s	0	5°	4°
67	Tmp	162	3.600	12:32:46	12:32:51	0	5s	+2	6°	4°
68	Tmp	163	4.070	12:34:03	12:34:24	0	21s	+18	6°	4°
69	Tmp	164	4.470	12:35:04	12:35:31	0	27s	+24	5°	4°
70	Tmp	167	4.710	12:35:52	12:36:15	0	23s	+20	3°	3°
71	Tmp	170	0.850	12:42:11	12:42:13	0	2s	0	7°	3°
73	Tmp	173	6.630	12:51:55	12:51:56	0	1s	0	2°	3°
74	Tmp	174	7.590	12:54:14	12:54:33	0	19s	+16	4°	3°
75	Tmp	175	7.900	12:55:18	12:55:42	0	24s	+21	6°	3°
76	Tmp	178	3.530	13:04:45	13:04:53	0	8s	+5	1°	3°
77	Tmp	180	0.090	13:06:28	13:06:31	0	3s	0	5°	3°
78	Pass	183	1.360	13:08:42	13:09:33	0	51s	0	7°	3°
79	Tmp	186	2.250	13:14:11	13:14:19	0	8s	+5	6°	3°
80	Tmp	190	3.270	13:20:29	13:20:29	0	0s	0	7°	3°

Etapa B	Num	59	Pen	0	PCZ	16	Total PP	243	PG	20
---------	-----	----	-----	---	-----	----	----------	-----	----	----

n°	2	A PP	456	3°	B PP	243	3°	Tot PP	699	Col.	3°
----	---	------	-----	----	------	-----	----	--------	-----	------	----

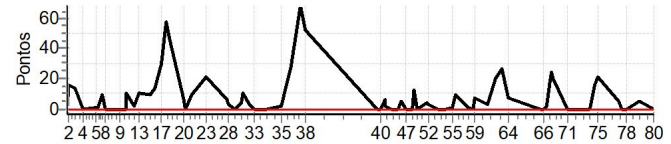

PC	Tp	Trc	DistPC	Ideal	Passagem	Pen	Erro	Pontos	NoPC	AtePC
Etapa A										
Num	59	Pen	0	PCZ	6	Total PP	456	PG	20	
39	Tmp	100	0.550	11:16:44	11:16:42	0	2s	0	7°	7°
40	Tmp	104	1.660	11:18:49	11:18:51	0	2s	0	5°	5°
41	Tmp	105	2.480	11:20:19	11:20:28	0	9s	+6	3°	3°
42	Tmp	105	2.740	11:20:43	11:20:48	0	5s	+2	3°	3°
43	Tmp	110	4.310	11:23:51	11:23:54	0	3s	0	4°	3°
44	Tmp	110	6.040	11:26:12	11:26:15	0	3s	0	7°	3°
45	Tmp	112	6.990	11:27:38	11:27:46	0	8s	+5	2°	3°
47	Tmp	115	7.980	11:30:10	11:30:13	0	3s	0	4°	3°
48	Tmp	117	0.320	11:32:39	11:32:42	0	3s	0	7°	3°
49	Tmp	119	0.930	11:33:42	11:33:58	0	16s	+13	3°	3°
50	Tmp	120	1.930	11:35:15	11:35:17	0	2s	0	5°	3°
51	Tmp	123	2.920	11:39:14	11:39:21	0	7s	+4	6°	3°





ENDURO DAS LAJES DIA 2 - MINEIRO E COPA ESTRADA REAL

Performance Individual

PC	Tp	Trc	DistPC	Ideal	Passagem	Pen	Erro	Pontos	NoPC	AtePC
N u m	60	60 / Caio Roberto Reis Oliveira								
		Cat / NL / Largada		Intermediaria / 5 / 08:56:00						
		Sabara-mg								
PC	Tp	Trc	DistPC	Ideal	Passagem	Pen	Erro	Pontos	NoPC	AtePC
1	Tmp	4	1.920	09:00:11	09:00:12	0	1s	0	4°	4°
2	Tmp	4	2.270	09:00:53	09:01:15	0	22s	+19	4°	4°
3	Tmp	8	0.620	09:03:42	09:03:59	0	17s	+14	5°	6°
4	Tmp	12	3.310	09:07:19	09:07:19	0	0s	0	3°	5°
5	Tmp	18	2.990	09:12:53	09:12:57	0	4s	+1	3°	5°
6	Tmp	19	3.550	09:13:46	09:13:49	0	3s	0	3°	4°
7	Tmp	22	4.610	09:15:49	09:15:55	0	6s	+3	1°	3°
8	Pass	23	5.350	09:17:09	09:17:40	0	31s	0	4°	3°
9	Pass	28	2.470	09:23:55	09:23:59	0	4s	0	4°	3°
10	Pass	30	4.180	09:26:15	09:26:17	0	2s	0	4°	3°
11	Tmp	31	4.520	09:26:49	09:27:06	0	17s	+14	4°	2°
12	Tmp	36	6.700	09:30:20	09:30:24	0	4s	+1	1°	2°
13	Tmp	37	7.730	09:31:58	09:32:14	0	16s	+13	2°	2°
14	Tmp	40	1.440	09:37:10	09:37:16	0	6s	+3	1°	1°
15	Tmp	42	2.820	09:39:18	09:39:28	0	10s	+7	1°	1°
16	Tmp	43	3.160	09:40:00	09:40:26	0	26s	+23	4°	1°
17	Tmp	45	4.370	09:41:58	09:42:06	0	8s	+5	2°	1°
18	Tmp	46	5.560	09:44:09	09:44:49	0	40s	+37	3°	1°
19	Tmp	48	6.820	09:46:05	09:46:24	0	19s	+16	2°	1°
20	Tmp	53	1.540	09:51:54	09:51:58	0	4s	+1	2°	1°
21	Tmp	54	2.200	09:53:04	09:53:05	0	1s	0	2°	1°
22	Tmp	55	3.780	09:55:49	09:56:08	0	19s	+16	4°	1°
23	Tmp	59	4.910	10:01:54	10:02:23	0	29s	+26	3°	1°
27	Tmp	65	2.230	10:11:39	10:11:57	0	18s	+15	6°	2°
28	Tmp	66	2.660	10:12:24	10:12:44	0	20s	+17	3°	1°
29	Tmp	68	4.140	10:14:52	10:14:53	0	1s	0	3°	1°
30	Tmp	70	6.090	10:17:45	10:17:50	0	5s	+2	2°	1°
31	Tmp	71	6.580	10:18:34	10:18:42	0	8s	+5	1°	1°
32	Tmp	74	8.210	10:21:11	10:21:15	0	4s	+1	1°	1°
33	Tmp	76	9.550	10:23:24	10:23:26	0	2s	0	2°	1°
34	Tmp	81	2.520	10:29:10	10:29:13	0	3s	0	2°	1°
35	Tmp	89	4.510	10:36:02	10:36:16	0	14s	+11	7°	1°
36	Tmp	94	6.500	10:40:14	10:40:34	0	20s	+17	2°	1°
37	Tmp	97	7.370	10:44:41	10:44:46	0	5s	+2	6°	1°
38	Tmp	98	8.420	10:46:38	10:46:38	0	0s	0	4°	1°

Etapa A	Num 60	Pen 0	PCZ 8	Total PP 269	PG 25
----------------	---------------	--------------	--------------	---------------------	--------------

39	Tmp	100	0.550	11:18:14	11:18:13	0	1s	0	4°	4°
40	Tmp	104	1.660	11:20:19	11:20:19	0	0s	0	3°	3°
41	Tmp	105	2.480	11:21:49	11:21:59	0	10s	+7	4°	4°
42	Tmp	105	2.740	11:22:13	11:22:23	0	10s	+7	4°	4°
43	Tmp	110	4.310	11:25:21	11:25:28	0	7s	+4	7°	4°
44	Tmp	110	6.040	11:27:42	11:27:44	0	2s	0	4°	4°
45	Tmp	112	6.990	11:29:08	11:29:19	0	11s	+8	5°	4°
47	Tmp	115	7.980	11:31:40	11:31:43	0	3s	0	2°	4°
48	Tmp	117	0.320	11:34:09	11:34:12	0	3s	0	4°	4°
49	Tmp	119	0.930	11:35:12	11:35:31	0	19s	+16	4°	4°
50	Tmp	120	1.930	11:36:45	11:36:47	0	2s	0	2°	4°
51	Tmp	123	2.920	11:40:44	11:40:47	0	3s	0	1°	4°

PC	Tp	Trc	DistPC	Ideal	Passagem	Pen	Erro	Pontos	NoPC	AtePC
52	Tmp	124	3.200	11:41:20	11:41:23	0	3s	0	1°	4°
53	Tmp	128	4.270	11:45:21	11:45:23	0	2s	0	4°	4°
54	Tmp	129	6.880	11:48:55	11:48:52	0	3s	0	2°	4°
55	Tmp	131	9.440	11:52:25	11:52:33	0	8s	+5	6°	4°
56	Tmp	131	10.090	11:53:30	11:54:03	0	33s	+30	7°	5°
57	Tmp	135	1.850	11:59:21	11:59:25	0	4s	+1	4°	5°
58	Tmp	137	3.040	12:01:20	12:01:21	0	1s	0	3°	5°
59	Tmp	138	3.610	12:02:24	12:02:31	0	7s	+4	1°	4°
60	Tmp	141	6.990	12:07:29	12:07:35	0	6s	+3	3°	4°
61	Tmp	146	0.500	12:11:28	12:11:33	0	5s	+2	2°	4°
62	Tmp	148	1.460	12:13:00	12:13:08	0	8s	+5	2°	3°
63	Tmp	150	2.180	12:14:10	12:14:23	0	13s	+10	2°	3°
64	Tmp	153	3.810	12:16:59	12:17:01	0	2s	0	1°	3°
65	Tmp	160	2.280	12:31:22	12:31:23	0	1s	0	3°	3°
66	Tmp	161	3.010	12:33:03	12:33:02	0	1s	0	2°	3°
67	Tmp	162	3.600	12:34:16	12:34:15	0	1s	0	1°	3°
68	Tmp	163	4.070	12:35:33	12:35:45	0	12s	+9	3°	3°
69	Tmp	164	4.470	12:36:34	12:36:46	0	12s	+9	1°	3°
70	Tmp	167	4.710	12:37:22	12:37:32	0	10s	+7	1°	2°
71	Tmp	170	0.850	12:43:41	12:43:43	0	2s	0	4°	2°
73	Tmp	173	6.630	12:53:25	12:53:31	0	6s	+3	6°	2°
74	Tmp	174	7.590	12:55:44	12:56:08	0	24s	+21	7°	2°
75	Tmp	175	7.900	12:56:48	12:57:07	0	19s	+16	2°	2°
76	Tmp	178	3.530	13:06:15	13:06:25	0	10s	+7	4°	2°
77	Tmp	180	0.090	13:07:58	13:08:00	0	2s	0	3°	2°
78	Pass	183	1.360	13:10:12	13:10:12	0	0s	0	4°	2°
79	Tmp	186	2.250	13:15:41	13:15:47	0	6s	+3	2°	2°
80	Tmp	190	3.270	13:21:59	13:22:00	0	1s	0	4°	2°

Etapa B	Num 60	Pen 0	PCZ 18	Total PP 177	PG 22
----------------	---------------	--------------	---------------	---------------------	--------------

n° 5	A PP 269	1°	B PP 177	2°	Tot PP 446	Col. 2°
-------------	-----------------	-----------	-----------------	-----------	-------------------	----------------

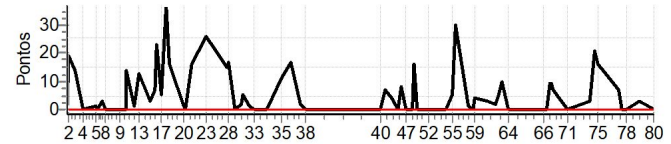



ENDURO DAS LAJES DIA 2 - MINEIRO E COPA ESTRADA REAL

Performance Individual

PC	Tp	Trc	DistPC	Ideal	Passagem	Pen	Erro	Pontos	NoPC	AtePC
N u m	61	61 / Wallace Paes								
		Cat / NL / Largada		Intermediaria / 1 / 08:54:00						
		Piedade -sp			KTM					
PC	Tp	Trc	DistPC	Ideal	Passagem	Pen	Erro	Pontos	NoPC	AtePC
1	Tmp	4	1.920	08:58:11	08:58:13	0	2s	0	7°	7°
2	Tmp	4	2.270	08:58:53	08:59:12	0	19s	+16	2°	1°
3	Tmp	8	0.620	09:01:42	09:01:53	0	11s	+8	2°	1°
4	Tmp	12	3.310	09:05:19	09:05:17	0	2s	0	7°	1°
5	Tmp	18	2.990	09:10:53	09:10:57	0	4s	+1	5°	1°
6	Tmp	19	3.550	09:11:46	09:11:46	0	0s	0	5°	1°
7	Tmp	22	4.610	09:13:49	09:14:00	0	11s	+8	3°	1°
8	Pass	23	5.350	09:15:09	09:18:17	0	3m08s	0	8°	1°
9	Pass	28	2.470	09:21:55	09:21:58	0	3s	0	8°	1°
10	Pass	30	4.180	09:24:15	09:24:14	0	1s	0	8°	1°
11	Tmp	31	4.520	09:24:49	09:25:25	0	36s	+33	7°	5°
12	Tmp	36	6.700	09:28:20	09:28:33	0	13s	+10	5°	5°
13	Tmp	37	7.730	09:29:58	09:30:45	0	47s	+44	5°	5°
14	Tmp	40	1.440	09:35:10	09:35:27	0	17s	+14	5°	5°
15	Tmp	42	2.820	09:37:18	09:37:28	0	10s	+7	2°	5°
16	Tmp	43	3.160	09:38:00	09:38:16	0	16s	+13	1°	4°
17	Tmp	45	4.370	09:39:58	09:40:00	0	2s	0	1°	4°
18	Tmp	46	5.560	09:42:09	09:42:32	0	23s	+20	1°	3°
19	Tmp	48	6.820	09:44:05	09:44:06	0	1s	0	1°	2°
20	Tmp	53	1.540	09:49:54	09:49:58	0	4s	+1	3°	2°
21	Tmp	54	2.200	09:51:04	09:51:07	0	3s	0	5°	2°
22	Tmp	55	3.780	09:53:49	09:53:56	0	7s	+4	1°	2°
23	Tmp	59	4.910	09:59:54	10:00:24	0	30s	+27	4°	2°
27	Tmp	65	2.230	10:09:39	10:09:49	0	10s	+7	4°	1°
28	Tmp	66	2.660	10:10:24	10:10:54	0	30s	+27	7°	2°
29	Tmp	68	4.140	10:12:52	10:12:49	0	3s	0	6°	2°
30	Tmp	70	6.090	10:15:45	10:15:48	0	3s	0	1°	2°
31	Tmp	71	6.580	10:16:34	10:16:42	0	8s	+5	2°	2°
32	Tmp	74	8.210	10:19:11	10:19:15	0	4s	+1	3°	2°
33	Tmp	76	9.550	10:21:24	10:21:25	0	1s	0	5°	2°
34	Tmp	81	2.520	10:27:10	10:27:09	0	1s	0	5°	2°
35	Tmp	89	4.510	10:34:02	10:34:13	0	11s	+8	5°	2°
36	Tmp	94	6.500	10:38:14	10:38:43	0	29s	+26	3°	2°
37	Tmp	97	7.370	10:42:41	10:42:43	0	2s	0	3°	2°
38	Tmp	98	8.420	10:44:38	10:44:37	0	1s	0	6°	2°

PC	Tp	Trc	DistPC	Ideal	Passagem	Pen	Erro	Pontos	NoPC	AtePC
52	Tmp	124	3.200	11:39:20	11:39:26	0	6s	+3	5°	2°
53	Tmp	128	4.270	11:43:21	11:43:20	0	1s	0	8°	2°
54	Tmp	129	6.880	11:46:55	11:46:54	0	1s	0	5°	1°
55	Tmp	131	9.440	11:50:25	11:50:29	0	4s	+1	4°	1°
56	Tmp	131	10.090	11:51:30	11:51:43	0	13s	+10	3°	1°
57	Tmp	135	1.850	11:57:21	11:57:23	0	2s	0	3°	1°
58	Tmp	137	3.040	11:59:20	11:59:18	0	2s	0	6°	1°
59	Tmp	138	3.610	12:00:24	12:00:32	0	8s	+5	3°	1°
60	Tmp	141	6.990	12:05:29	12:05:32	0	3s	0	1°	1°
61	Tmp	146	0.500	12:09:28	12:09:39	0	11s	+8	3°	2°
62	Tmp	148	1.460	12:11:00	12:11:15	0	15s	+12	3°	2°
63	Tmp	150	2.180	12:12:10	12:12:29	0	19s	+16	3°	2°
64	Tmp	153	3.810	12:14:59	12:14:57	0	2s	0	2°	2°
65	Tmp	160	2.280	12:29:22	12:29:22	0	0s	0	7°	2°
66	Tmp	161	3.010	12:31:03	12:31:01	0	2s	0	6°	2°
67	Tmp	162	3.600	12:32:16	12:32:16	0	0s	0	4°	2°
68	Tmp	163	4.070	12:33:33	12:33:39	0	6s	+3	1°	2°
69	Tmp	164	4.470	12:34:34	12:34:46	0	12s	+9	2°	2°
70	Tmp	167	4.710	12:35:22	12:35:32	0	10s	+7	2°	1°
71	Tmp	170	0.850	12:41:41	12:41:43	0	2s	0	8°	1°
73	Tmp	173	6.630	12:51:25	12:51:25	0	0s	0	3°	1°
74	Tmp	174	7.590	12:53:44	12:53:54	0	10s	+7	1°	1°
75	Tmp	175	7.900	12:54:48	12:55:07	0	19s	+16	3°	1°
76	Tmp	178	3.530	13:04:15	13:04:23	0	8s	+5	2°	1°
77	Tmp	180	0.090	13:05:58	13:06:03	0	5s	+2	7°	1°
78	Pass	183	1.360	13:08:12	13:09:15	0	1m03s	0	8°	1°
79	Tmp	186	2.250	13:13:41	13:13:47	0	6s	+3	4°	1°
80	Tmp	190	3.270	13:19:59	13:19:58	0	1s	0	8°	1°

Etapa B	Num	61	Pen	0	PCZ	20	Total PP	131	PG	25
---------	-----	----	-----	---	-----	----	----------	-----	----	----

n°	1	A	PP	280	2°	B	PP	131	1°	Tot PP	411	Col.	1°
----	---	---	----	-----	----	---	----	-----	----	--------	-----	------	----

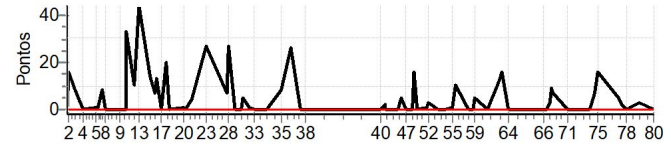

PC	Tp	Trc	DistPC	Ideal	Passagem	Pen	Erro	Pontos	NoPC	AtePC
Etapa A										
Num	61	Pen	0	PCZ	12	Total PP	280	PG	22	
39	Tmp	100	0.550	11:16:14	11:16:12	0	2s	0	8°	8°
40	Tmp	104	1.660	11:18:19	11:18:17	0	2s	0	6°	6°
41	Tmp	105	2.480	11:19:49	11:19:54	0	5s	+2	2°	1°
42	Tmp	105	2.740	11:20:13	11:20:14	0	1s	0	2°	1°
43	Tmp	110	4.310	11:23:21	11:23:23	0	2s	0	5°	1°
44	Tmp	110	6.040	11:25:42	11:25:43	0	1s	0	8°	1°
45	Tmp	112	6.990	11:27:08	11:27:16	0	8s	+5	3°	1°
47	Tmp	115	7.980	11:29:40	11:29:43	0	3s	0	5°	1°
48	Tmp	117	0.320	11:32:09	11:32:08	0	1s	0	8°	1°
49	Tmp	119	0.930	11:33:12	11:33:31	0	19s	+16	6°	2°
50	Tmp	120	1.930	11:34:45	11:34:46	0	1s	0	6°	2°
51	Tmp	123	2.920	11:38:44	11:38:48	0	4s	+1	2°	2°





ENDURO DAS LAJES DIA 2 - MINEIRO E COPA ESTRADA REAL

Performance Individual

PC	Tp	Trc	DistPC	Ideal	Passagem	Pen	Erro	Pontos	NoPC	AtePC
N u m	62	62 / Tiago Silva								
		Cat / NL / Largada		Intermediaria / 3 / 08:55:00						
		Varginha-mg			BETA					

PC	Tp	Trc	DistPC	Ideal	Passagem	Pen	Erro	Pontos	NoPC	AtePC
1	Tmp	4	1.920	08:59:11	08:59:12	0	1s	0	6°	6°
2	Tmp	4	2.270	08:59:53	09:00:18	0	25s	+22	6°	6°
3	Tmp	8	0.620	09:02:42	09:02:54	0	12s	+9	3°	4°
4	Tmp	12	3.310	09:06:19	09:06:18	0	1s	0	5°	3°
5	Tmp	18	2.990	09:11:53	09:11:56	0	3s	0	2°	3°
6	Tmp	19	3.550	09:12:46	09:13:18	0	32s	+29	8°	7°
7	Tmp	22	4.610	09:14:49	09:15:19	0	30s	+27	8°	7°
8	Pass	23	5.350	09:16:09	09:19:18	0	3m09s	0	6°	7°
9	Pass	28	2.470	09:22:55	09:22:55	0	0s	0	6°	7°
10	Pass	30	4.180	09:25:15	09:25:15	0	0s	0	6°	7°
11	Tmp	31	4.520	09:25:49	09:28:44	0	2m55s	+172	8°	8°
12	Tmp	36	6.700	09:29:20	09:32:38	0	3m18s	+195	8°	8°
13	Tmp	37	7.730	09:30:58	09:34:37	0	3m39s	+216	8°	8°
14	Tmp	40	1.440	09:36:10	09:36:59	0	49s	+46	8°	8°
15	Tmp	42	2.820	09:38:18	09:39:15	0	57s	+54	8°	8°
16	Tmp	43	3.160	09:39:00	09:40:01	0	1m01s	+58	8°	8°
17	Tmp	45	4.370	09:40:58	09:41:50	0	52s	+49	8°	8°
18	Tmp	46	5.560	09:43:09	09:47:26	0	4m17s	+254	8°	8°
19	Tmp	48	6.820	09:45:05	09:49:49	0	4m44s	+281	8°	8°
20	Tmp	53	1.540	09:50:54	09:52:53	0	1m59s	+116	8°	8°
21	Tmp	54	2.200	09:52:04	09:53:54	0	1m50s	+107	8°	8°
22	Tmp	55	3.780	09:54:49	09:57:00	0	2m11s	+128	8°	8°
23	Tmp	59	4.910	10:00:54	10:01:25	0	31s	+28	5°	8°
27	Tmp	65	2.230	10:10:39	10:10:46	0	7s	+4	2°	8°
28	Tmp	66	2.660	10:11:24	10:11:48	0	24s	+21	4°	8°
29	Tmp	68	4.140	10:13:52	10:13:44	0	8s	-15	7°	8°
30	Tmp	70	6.090	10:16:45	10:17:30	0	45s	+42	7°	8°
31	Tmp	71	6.580	10:17:34	10:18:22	0	48s	+45	7°	8°
32	Tmp	74	8.210	10:20:11	10:20:21	0	10s	+7	6°	8°
33	Tmp	76	9.550	10:22:24	10:22:27	0	3s	0	3°	8°
34	Tmp	81	2.520	10:28:10	10:28:03	0	7s	-12	7°	8°
35	Tmp	89	4.510	10:35:02	10:35:11	0	9s	+6	2°	8°
36	Tmp	94	6.500	10:39:14	10:39:18	0	4s	+1	1°	8°
37	Tmp	97	7.370	10:43:41	10:43:44	0	3s	0	2°	8°
38	Tmp	98	8.420	10:45:38	10:45:29	0	9s	-18	7°	8°

Etapa A	Num	62	Pen	0	PCZ	5	Total PP	1962	PG	13
----------------	-----	----	-----	---	-----	---	----------	------	----	----

39	Tmp	100	0.550	11:17:14	11:17:11	0	3s	0	6°	6°
40	Tmp	104	1.660	11:19:19	11:19:14	0	5s	-6	7°	7°
41	Tmp	105	2.480	11:20:49	11:20:50	0	1s	0	1°	2°
42	Tmp	105	2.740	11:21:13	11:21:11	0	2s	0	1°	2°
43	Tmp	110	4.310	11:24:21	11:24:23	0	2s	0	3°	2°
44	Tmp	110	6.040	11:26:42	11:26:40	0	2s	0	6°	2°
45	Tmp	112	6.990	11:28:08	11:28:14	0	6s	+3	1°	2°
47	Tmp	115	7.980	11:30:40	11:30:43	0	3s	0	3°	2°
48	Tmp	117	0.320	11:33:09	11:33:07	0	2s	0	6°	2°
49	Tmp	119	0.930	11:34:12	11:34:25	0	13s	+10	1°	1°
50	Tmp	120	1.930	11:35:45	11:35:46	0	1s	0	4°	1°
51	Tmp	123	2.920	11:39:44	11:39:49	0	5s	+2	3°	1°

PC	Tp	Trc	DistPC	Ideal	Passagem	Pen	Erro	Pontos	NoPC	AtePC
52	Tmp	124	3.200	11:40:20	11:40:23	0	3s	0	2°	1°
53	Tmp	128	4.270	11:44:21	11:44:21	0	0s	0	6°	1°
54	Tmp	129	6.880	11:47:55	11:47:49	0	6s	-9	8°	2°
55	Tmp	131	9.440	11:51:25	11:51:26	0	1s	0	2°	2°
56	Tmp	131	10.090	11:52:30	11:52:47	0	17s	+14	4°	2°
57	Tmp	135	1.850	11:58:21	11:58:24	0	3s	0	2°	2°
58	Tmp	137	3.040	12:00:20	12:00:18	0	2s	0	4°	2°
59	Tmp	138	3.610	12:01:24	12:01:31	0	7s	+4	2°	2°
60	Tmp	141	6.990	12:06:29	12:06:35	0	6s	+3	4°	2°
61	Tmp	146	0.500	12:10:28	12:10:30	0	2s	0	1°	1°
62	Tmp	148	1.460	12:12:00	12:12:05	0	5s	+2	1°	1°
63	Tmp	150	2.180	12:13:10	12:13:22	0	12s	+9	1°	1°
64	Tmp	153	3.810	12:15:59	12:15:55	0	4s	-3	3°	1°
65	Tmp	160	2.280	12:30:22	12:30:22	0	0s	0	5°	1°
66	Tmp	161	3.010	12:32:03	12:32:01	0	2s	0	4°	1°
67	Tmp	162	3.600	12:33:16	12:33:18	0	2s	0	3°	1°
68	Tmp	163	4.070	12:34:33	12:34:43	0	10s	+7	2°	1°
69	Tmp	164	4.470	12:35:34	12:35:48	0	14s	+11	3°	1°
70	Tmp	167	4.710	12:36:22	12:38:45	0	2m23s	+140	8°	4°
71	Tmp	170	0.850	12:42:41	12:42:43	0	2s	0	6°	4°
73	Tmp	173	6.630	12:52:25	12:52:33	0	8s	+5	8°	4°
74	Tmp	174	7.590	12:54:44	12:55:06	0	22s	+19	6°	4°
75	Tmp	175	7.900	12:55:48	12:56:11	0	23s	+20	4°	4°
76	Tmp	178	3.530	13:05:15	13:05:25	0	10s	+7	6°	4°
77	Tmp	180	0.090	13:06:58	13:07:02	0	4s	+1	6°	4°
78	Pass	183	1.360	13:09:12	13:10:02	0	50s	0	6°	4°
79	Tmp	186	2.250	13:14:41	13:14:47	0	6s	+3	3°	4°
80	Tmp	190	3.270	13:20:59	13:20:57	0	2s	0	6°	4°

Etapa B	Num	62	Pen	0	PCZ	19	Total PP	278	PG	18
----------------	-----	----	-----	---	-----	----	----------	-----	----	----

n°	3	A	PP	1962	8°	B	PP	278	4°	Tot PP	2240	Col.	7°
----	---	---	----	------	----	---	----	-----	----	--------	------	------	----

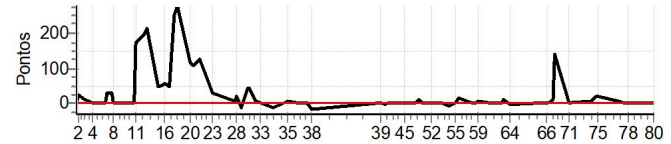



ENDURO DAS LAJES DIA 2 - MINEIRO E COPA ESTRADA REAL

Performance Individual

PC	Tp	Trc	DistPC	Ideal	Passagem	Pen	Erro	Pontos	NoPC	AtePC
N u m	64	64 / Lucas Avelino								
		Cat / NL / Largada		Intermediaria / 9 / 08:58:00						
		Montes Claros-mg				Ktm 250				
PC	Tp	Trc	DistPC	Ideal	Passagem	Pen	Erro	Pontos	NoPC	AtePC
1	Tmp	4	1.920	09:02:11	--:--	0		+1800	10°	10°
2	Tmp	4	2.270	09:02:53	--:--	0		+1800	10°	10°
3	Tmp	8	0.620	09:05:42	--:--	0		+1800	10°	10°
4	Tmp	12	3.310	09:09:19	--:--	0		+1800	10°	10°
5	Tmp	18	2.990	09:14:53	--:--	0		+1800	10°	10°
6	Tmp	19	3.550	09:15:46	--:--	0		+1800	10°	10°
7	Tmp	22	4.610	09:17:49	--:--	0		+1800	10°	10°
8	Pass	23	5.350	09:19:09	--:--	0		+900	10°	10°
9	Pass	28	2.470	09:25:55	--:--	0		+900	10°	10°
10	Pass	30	4.180	09:28:15	--:--	0		+900	10°	10°
11	Tmp	31	4.520	09:28:49	--:--	0		+1800	10°	10°
12	Tmp	36	6.700	09:32:20	--:--	0		+1800	10°	10°
13	Tmp	37	7.730	09:33:58	--:--	0		+1800	10°	10°
14	Tmp	40	1.440	09:39:10	--:--	0		+1800	10°	10°
15	Tmp	42	2.820	09:41:18	--:--	0		+1800	10°	10°
16	Tmp	43	3.160	09:42:00	--:--	0		+1800	10°	10°
17	Tmp	45	4.370	09:43:58	--:--	0		+1800	10°	10°
18	Tmp	46	5.560	09:46:09	--:--	0		+1800	10°	10°
19	Tmp	48	6.820	09:48:05	--:--	0		+1800	10°	10°
20	Tmp	53	1.540	09:53:54	--:--	0		+1800	10°	10°
21	Tmp	54	2.200	09:55:04	--:--	0		+1800	10°	10°
22	Tmp	55	3.780	09:57:49	--:--	0		+1800	10°	10°
23	Tmp	59	4.910	10:03:54	--:--	0		+1800	10°	10°
27	Tmp	65	2.230	10:13:39	--:--	0		+1800	10°	10°
28	Tmp	66	2.660	10:14:24	--:--	0		+1800	10°	10°
29	Tmp	68	4.140	10:16:52	--:--	0		+1800	10°	10°
30	Tmp	70	6.090	10:19:45	--:--	0		+1800	10°	10°
31	Tmp	71	6.580	10:20:34	--:--	0		+1800	10°	10°
32	Tmp	74	8.210	10:23:11	--:--	0		+1800	10°	10°
33	Tmp	76	9.550	10:25:24	--:--	0		+1800	10°	10°
34	Tmp	81	2.520	10:31:10	--:--	0		+1800	10°	10°
35	Tmp	89	4.510	10:38:02	11:24:06	0	46m04s	+1800	10°	10°
36	Tmp	94	6.500	10:42:14	--:--	0		+1800	10°	10°
37	Tmp	97	7.370	10:46:41	--:--	0		+1800	10°	10°
38	Tmp	98	8.420	10:48:38	--:--	0		+1800	10°	10°

Etapa A	Num 64	Pen 0	PCZ 0	Total PP 60300	PG 11
----------------	---------------	--------------	--------------	-----------------------	--------------

39	Tmp	100	0.550	11:20:14	11:20:12	0	2s	0	1°	1°
40	Tmp	104	1.660	11:22:19	11:22:19	0	0s	0	1°	1°
41	Tmp	105	2.480	11:23:49	--:--	0		+1800	9°	8°
42	Tmp	105	2.740	11:24:13	11:24:29	0	16s	+13	6°	8°
43	Tmp	110	4.310	11:27:21	11:27:27	0	6s	+3	6°	8°
44	Tmp	110	6.040	11:29:42	11:29:43	0	1s	0	1°	8°
45	Tmp	112	6.990	11:31:08	11:31:24	0	16s	+13	7°	8°
47	Tmp	115	7.980	11:33:40	11:33:45	0	5s	+2	6°	8°
48	Tmp	117	0.320	11:36:09	11:36:09	0	0s	0	1°	8°
49	Tmp	119	0.930	11:37:12	11:38:12	0	1m00s	+57	8°	8°
50	Tmp	120	1.930	11:38:45	11:40:18	0	1m33s	+90	8°	8°
51	Tmp	123	2.920	11:42:44	11:43:02	0	18s	+15	8°	8°

PC	Tp	Trc	DistPC	Ideal	Passagem	Pen	Erro	Pontos	NoPC	AtePC
52	Tmp	124	3.200	11:43:20	11:43:50	0	30s	+27	8°	8°
53	Tmp	128	4.270	11:47:21	11:47:22	0	1s	0	1°	8°
54	Tmp	129	6.880	11:50:55	11:50:51	0	4s	-3	6°	8°
55	Tmp	131	9.440	11:54:25	11:54:39	0	14s	+11	8°	8°
56	Tmp	131	10.090	11:55:30	11:56:05	0	35s	+32	8°	8°
57	Tmp	135	1.850	12:01:21	12:01:27	0	6s	+3	7°	8°
58	Tmp	137	3.040	12:03:20	12:03:24	0	4s	+1	7°	8°
59	Tmp	138	3.610	12:04:24	12:04:49	0	25s	+22	7°	8°
60	Tmp	141	6.990	12:09:29	12:09:38	0	9s	+6	6°	8°
61	Tmp	146	0.500	12:13:28	12:13:43	0	15s	+12	4°	8°
62	Tmp	148	1.460	12:15:00	12:15:37	0	37s	+34	6°	8°
63	Tmp	150	2.180	12:16:10	12:17:04	0	54s	+51	7°	8°
64	Tmp	153	3.810	12:18:59	12:20:52	0	1m53s	+110	8°	8°
65	Tmp	160	2.280	12:33:22	12:33:35	0	13s	+10	8°	8°
66	Tmp	161	3.010	12:35:03	12:35:19	0	16s	+13	7°	8°
67	Tmp	162	3.600	12:36:16	12:36:25	0	9s	+6	7°	8°
68	Tmp	163	4.070	12:37:33	12:38:10	0	37s	+34	7°	8°
69	Tmp	164	4.470	12:38:34	12:39:20	0	46s	+43	7°	8°
70	Tmp	167	4.710	12:39:22	12:40:02	0	40s	+37	5°	8°
71	Tmp	170	0.850	12:45:41	12:45:42	0	1s	0	1°	8°
73	Tmp	173	6.630	12:55:25	12:55:32	0	7s	+4	7°	8°
74	Tmp	174	7.590	12:57:44	12:58:22	0	38s	+35	8°	8°
75	Tmp	175	7.900	12:58:48	12:59:45	0	57s	+54	8°	8°
76	Tmp	178	3.530	13:08:15	13:09:58	0	1m43s	+100	8°	8°
77	Tmp	180	0.090	13:09:58	13:10:36	0	38s	+35	8°	8°
78	Pass	183	1.360	13:12:12	13:13:11	0	59s	0	1°	8°
79	Tmp	186	2.250	13:17:41	13:17:55	0	14s	+11	7°	8°
80	Tmp	190	3.270	13:23:59	13:24:00	0	1s	0	1°	8°

Etapa B	Num 64	Pen 0	PCZ 7	Total PP 2687	PG 13
----------------	---------------	--------------	--------------	----------------------	--------------

n° 9	A PP 60300	10°	B PP 2687	8°	Tot PP 62987	Col. 8°
-------------	-------------------	------------	------------------	-----------	---------------------	----------------

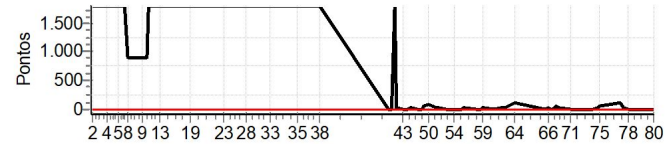



ENDURO DAS LAJES DIA 2 - MINEIRO E COPA ESTRADA REAL

Performance Individual

PC	Tp	Trc	DistPC	Ideal	Passagem	Pen	Erro	Pontos	NoPC	AtePC
N u m	65	65 / Gabriel Lancini								
		Cat / NL / Largada		Intermediaria / 7 / 08:57:00						
		Juiz de Fora -mg			BETA					
PC	Tp	Trc	DistPC	Ideal	Passagem	Pen	Erro	Pontos	NoPC	AtePC
1	Tmp	4	1.920	09:01:11	09:01:13	0	2s	0	2°	2°
2	Tmp	4	2.270	09:01:53	09:02:16	0	23s	+20	5°	5°
3	Tmp	8	0.620	09:04:42	09:04:55	0	13s	+10	4°	3°
4	Tmp	12	3.310	09:08:19	09:08:15	0	4s	-3	8°	6°
5	Tmp	18	2.990	09:13:53	09:13:58	0	5s	+2	6°	6°
6	Tmp	19	3.550	09:14:46	09:14:47	0	1s	0	1°	5°
7	Tmp	22	4.610	09:16:49	09:17:07	0	18s	+15	5°	5°
8	Pass	23	5.350	09:18:09	09:21:18	0	3m09s	0	2°	5°
9	Pass	28	2.470	09:24:55	09:25:00	0	5s	0	2°	5°
10	Pass	30	4.180	09:27:15	09:27:16	0	1s	0	2°	5°
11	Tmp	31	4.520	09:27:49	09:28:01	0	12s	+9	2°	4°
12	Tmp	36	6.700	09:31:20	09:31:28	0	8s	+5	4°	4°
13	Tmp	37	7.730	09:32:58	09:33:44	0	46s	+43	4°	4°
14	Tmp	40	1.440	09:38:10	09:38:20	0	10s	+7	3°	4°
15	Tmp	42	2.820	09:40:18	09:40:39	0	21s	+18	5°	4°
16	Tmp	43	3.160	09:41:00	09:41:27	0	27s	+24	5°	5°
17	Tmp	45	4.370	09:42:58	09:43:17	0	19s	+16	5°	5°
18	Tmp	46	5.560	09:45:09	09:46:29	0	1m20s	+77	7°	5°
19	Tmp	48	6.820	09:47:05	09:48:13	0	1m08s	+65	6°	6°
20	Tmp	53	1.540	09:52:54	09:53:02	0	8s	+5	5°	6°
21	Tmp	54	2.200	09:54:04	09:54:09	0	5s	+2	6°	6°
22	Tmp	55	3.780	09:56:49	09:58:13	0	1m24s	+81	5°	5°
23	Tmp	59	4.910	10:02:54	10:03:34	0	40s	+37	7°	5°
27	Tmp	65	2.230	10:12:39	10:13:03	0	24s	+21	8°	6°
28	Tmp	66	2.660	10:13:24	10:14:23	0	59s	+56	8°	6°
29	Tmp	68	4.140	10:15:52	10:16:37	0	45s	+42	8°	6°
30	Tmp	70	6.090	10:18:45	10:19:42	0	57s	+54	8°	6°
31	Tmp	71	6.580	10:19:34	10:20:49	0	1m15s	+72	8°	6°
32	Tmp	74	8.210	10:22:11	10:23:40	0	1m29s	+86	8°	6°
33	Tmp	76	9.550	10:24:24	10:26:09	0	1m45s	+102	8°	7°
34	Tmp	81	2.520	10:30:10	10:30:33	0	23s	+20	8°	7°
35	Tmp	89	4.510	10:37:02	10:37:16	0	14s	+11	6°	7°
36	Tmp	94	6.500	10:41:14	10:41:44	0	30s	+27	4°	7°
37	Tmp	97	7.370	10:45:41	10:45:49	0	8s	+5	7°	7°
38	Tmp	98	8.420	10:47:38	10:47:41	0	3s	0	2°	7°

Etapa A	Num	65	Pen	0	PCZ	3	Total PP	935	PG	14
----------------	-----	----	-----	---	-----	---	----------	-----	----	----

39	Tmp	100	0.550	11:19:14	11:26:22	0	7m08s	+425	9°	9°
40	Tmp	104	1.660	11:21:19	--:--:--	0		+1800	10°	9°
41	Tmp	105	2.480	11:22:49	--:--:--	0		+1800	10°	9°
42	Tmp	105	2.740	11:23:13	--:--:--	0		+1800	10°	9°
43	Tmp	110	4.310	11:26:21	--:--:--	0		+1800	10°	9°
44	Tmp	110	6.040	11:28:42	--:--:--	0		+1800	10°	9°
45	Tmp	112	6.990	11:30:08	--:--:--	0		+1800	10°	9°
47	Tmp	115	7.980	11:32:40	--:--:--	0		+1800	10°	9°
48	Tmp	117	0.320	11:35:09	--:--:--	0		+1800	10°	9°
49	Tmp	119	0.930	11:36:12	--:--:--	0		+1800	10°	9°
50	Tmp	120	1.930	11:37:45	--:--:--	0		+1800	10°	9°
51	Tmp	123	2.920	11:41:44	--:--:--	0		+1800	10°	9°

PC	Tp	Trc	DistPC	Ideal	Passagem	Pen	Erro	Pontos	NoPC	AtePC
52	Tmp	124	3.200	11:42:20	--:--:--	0		+1800	10°	9°
53	Tmp	128	4.270	11:46:21	--:--:--	0		+1800	10°	9°
54	Tmp	129	6.880	11:49:55	--:--:--	0		+1800	10°	9°
55	Tmp	131	9.440	11:53:25	--:--:--	0		+1800	10°	9°
56	Tmp	131	10.090	11:54:30	--:--:--	0		+1800	10°	9°
57	Tmp	135	1.850	12:00:21	--:--:--	0		+1800	10°	9°
58	Tmp	137	3.040	12:02:20	--:--:--	0		+1800	10°	9°
59	Tmp	138	3.610	12:03:24	--:--:--	0		+1800	10°	9°
60	Tmp	141	6.990	12:08:29	--:--:--	0		+1800	10°	9°
61	Tmp	146	0.500	12:12:28	--:--:--	0		+1800	10°	9°
62	Tmp	148	1.460	12:14:00	--:--:--	0		+1800	10°	9°
63	Tmp	150	2.180	12:15:10	--:--:--	0		+1800	10°	9°
64	Tmp	153	3.810	12:17:59	--:--:--	0		+1800	10°	9°
65	Tmp	160	2.280	12:32:22	--:--:--	0		+1800	10°	9°
66	Tmp	161	3.010	12:34:03	--:--:--	0		+1800	10°	9°
67	Tmp	162	3.600	12:35:16	--:--:--	0		+1800	10°	9°
68	Tmp	163	4.070	12:36:33	--:--:--	0		+1800	10°	9°
69	Tmp	164	4.470	12:37:34	--:--:--	0		+1800	10°	9°
70	Tmp	167	4.710	12:38:22	--:--:--	0		+1800	10°	9°
71	Tmp	170	0.850	12:44:41	--:--:--	0		+1800	10°	9°
73	Tmp	173	6.630	12:54:25	--:--:--	0		+1800	10°	9°
74	Tmp	174	7.590	12:56:44	--:--:--	0		+1800	10°	9°
75	Tmp	175	7.900	12:57:48	--:--:--	0		+1800	10°	9°
76	Tmp	178	3.530	13:07:15	--:--:--	0		+1800	10°	9°
77	Tmp	180	0.090	13:08:58	--:--:--	0		+1800	10°	9°
78	Pass	183	1.360	13:11:12	--:--:--	0		+900	10°	9°
79	Tmp	186	2.250	13:16:41	--:--:--	0		+1800	10°	9°
80	Tmp	190	3.270	13:22:59	11:51:32	0	01h31m	-1800	10°	9°

Etapa B	Num	65	Pen	0	PCZ	0	Total PP	69725	PG	12
----------------	-----	----	-----	---	-----	---	----------	-------	----	----

n°	7	A	PP	935	7°	B	PP	69725	9°	Tot PP	70660	Col.	9°
----	---	---	----	-----	----	---	----	-------	----	--------	-------	------	----

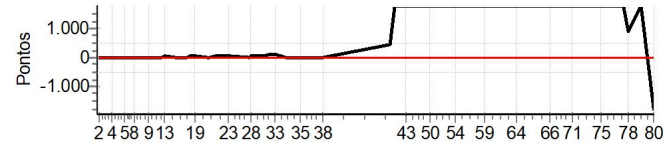



ENDURO DAS LAJES DIA 2 - MINEIRO E COPA ESTRADA REAL

Performance Individual

PC	Tp	Trc	DistPC	Ideal	Passagem	Pen	Erro	Pontos	NoPC	AtePC
N u m	68	68 / Deibson Dianini								
		Cat / NL / Largada		Intermediaria / 8 / 08:57:30						
		São do Oeste -mg				CRF 250F				
PC	Tp	Trc	DistPC	Ideal	Passagem	Pen	Erro	Pontos	NoPC	AtePC
1	Tmp	4	1.920	09:01:41	09:01:43	0	2s	0	1°	1°
2	Tmp	4	2.270	09:02:23	09:02:53	0	30s	+27	7°	7°
3	Tmp	8	0.620	09:05:12	09:05:34	0	22s	+19	7°	7°
4	Tmp	12	3.310	09:08:49	09:08:51	0	2s	0	1°	7°
5	Tmp	18	2.990	09:14:23	09:14:31	0	8s	+5	8°	7°
6	Tmp	19	3.550	09:15:16	09:15:23	0	7s	+4	6°	6°
7	Tmp	22	4.610	09:17:19	09:17:44	0	25s	+22	6°	6°
8	Pass	23	5.350	09:18:39	09:21:51	0	3m12s	0	1°	6°
9	Pass	28	2.470	09:25:25	09:25:33	0	8s	0	1°	6°
10	Pass	30	4.180	09:27:45	09:27:47	0	2s	0	1°	6°
11	Tmp	31	4.520	09:28:19	09:28:45	0	26s	+23	6°	6°
12	Tmp	36	6.700	09:31:50	09:32:41	0	51s	+48	7°	7°
13	Tmp	37	7.730	09:33:28	09:34:44	0	1m16s	+73	7°	7°
14	Tmp	40	1.440	09:38:40	09:38:49	0	9s	+6	2°	7°
15	Tmp	42	2.820	09:40:48	09:41:13	0	25s	+22	7°	7°
16	Tmp	43	3.160	09:41:30	09:42:01	0	31s	+28	6°	7°
17	Tmp	45	4.370	09:43:28	09:43:50	0	22s	+19	6°	7°
18	Tmp	46	5.560	09:45:39	09:46:29	0	50s	+47	5°	7°
19	Tmp	48	6.820	09:47:35	09:48:15	0	40s	+37	4°	7°
20	Tmp	53	1.540	09:53:24	09:54:50	0	1m26s	+83	7°	7°
21	Tmp	54	2.200	09:54:34	09:55:54	0	1m20s	+77	7°	7°
22	Tmp	55	3.780	09:57:19	09:59:28	0	2m09s	+126	7°	7°
23	Tmp	59	4.910	10:03:24	10:04:04	0	40s	+37	6°	7°
27	Tmp	65	2.230	10:13:09	10:13:32	0	23s	+20	7°	7°
28	Tmp	66	2.660	10:13:54	10:14:19	0	25s	+22	5°	7°
29	Tmp	68	4.140	10:16:22	10:16:20	0	2s	0	1°	7°
30	Tmp	70	6.090	10:19:15	10:19:38	0	23s	+20	5°	7°
31	Tmp	71	6.580	10:20:04	10:20:39	0	35s	+32	5°	7°
32	Tmp	74	8.210	10:22:41	10:22:54	0	13s	+10	7°	7°
33	Tmp	76	9.550	10:24:54	10:25:03	0	9s	+6	7°	6°
34	Tmp	81	2.520	10:30:40	10:30:50	0	10s	+7	6°	6°
35	Tmp	89	4.510	10:37:32	10:37:51	0	19s	+16	8°	6°
36	Tmp	94	6.500	10:41:44	10:42:32	0	48s	+45	6°	6°
37	Tmp	97	7.370	10:46:11	10:46:15	0	4s	+1	4°	6°
38	Tmp	98	8.420	10:48:08	10:48:09	0	1s	0	1°	6°

Etapa A	Num 68	Pen 0	PCZ 4	Total PP 882	PG 15
----------------	---------------	--------------	--------------	---------------------	--------------

39	Tmp	100	0.550	11:19:44	11:19:47	0	3s	0	2°	2°
40	Tmp	104	1.660	11:21:49	11:21:50	0	1s	0	2°	2°
41	Tmp	105	2.480	11:23:19	11:23:36	0	17s	+14	6°	5°
42	Tmp	105	2.740	11:23:43	11:24:04	0	21s	+18	7°	6°
43	Tmp	110	4.310	11:26:51	11:26:52	0	1s	0	1°	5°
44	Tmp	110	6.040	11:29:12	11:29:14	0	2s	0	2°	5°
45	Tmp	112	6.990	11:30:38	11:30:52	0	14s	+11	6°	6°
47	Tmp	115	7.980	11:33:10	11:33:21	0	11s	+8	7°	6°
48	Tmp	117	0.320	11:35:39	11:35:39	0	0s	0	2°	6°
49	Tmp	119	0.930	11:36:42	11:37:04	0	22s	+19	7°	6°
50	Tmp	120	1.930	11:38:15	11:38:23	0	8s	+5	7°	6°
51	Tmp	123	2.920	11:42:14	11:42:24	0	10s	+7	7°	6°

PC	Tp	Trc	DistPC	Ideal	Passagem	Pen	Erro	Pontos	NoPC	AtePC
52	Tmp	124	3.200	11:42:50	11:43:01	0	11s	+8	7°	6°
53	Tmp	128	4.270	11:46:51	11:46:51	0	0s	0	2°	6°
54	Tmp	129	6.880	11:50:25	11:50:24	0	1s	0	1°	6°
55	Tmp	131	9.440	11:53:55	11:54:03	0	8s	+5	5°	6°
56	Tmp	131	10.090	11:55:00	11:55:25	0	25s	+22	5°	6°
57	Tmp	135	1.850	12:00:51	12:00:57	0	6s	+3	8°	6°
58	Tmp	137	3.040	12:02:50	12:02:52	0	2s	0	1°	6°
59	Tmp	138	3.610	12:03:54	12:04:07	0	13s	+10	5°	6°
60	Tmp	141	6.990	12:08:59	12:09:09	0	10s	+7	7°	6°
61	Tmp	146	0.500	12:12:58	12:13:20	0	22s	+19	6°	6°
62	Tmp	148	1.460	12:14:30	12:14:58	0	28s	+25	5°	6°
63	Tmp	150	2.180	12:15:40	12:16:22	0	42s	+39	5°	5°
64	Tmp	153	3.810	12:18:29	12:19:28	0	59s	+56	6°	5°
65	Tmp	160	2.280	12:32:52	12:32:51	0	1s	0	1°	5°
66	Tmp	161	3.010	12:34:33	12:35:10	0	37s	+34	8°	6°
67	Tmp	162	3.600	12:35:46	12:36:15	0	29s	+26	8°	6°
68	Tmp	163	4.070	12:37:03	12:37:50	0	47s	+44	8°	6°
69	Tmp	164	4.470	12:38:04	12:39:10	0	1m06s	+63	8°	7°
70	Tmp	167	4.710	12:38:52	12:40:34	0	1m42s	+99	7°	7°
71	Tmp	170	0.850	12:45:11	12:45:14	0	3s	0	2°	7°
73	Tmp	173	6.630	12:54:55	12:54:59	0	4s	+1	4°	7°
74	Tmp	174	7.590	12:57:14	12:57:36	0	22s	+19	5°	7°
75	Tmp	175	7.900	12:58:18	12:58:50	0	32s	+29	7°	7°
76	Tmp	178	3.530	13:07:45	13:07:57	0	12s	+9	7°	7°
77	Tmp	180	0.090	13:09:28	13:09:30	0	2s	0	1°	7°
78	Pass	183	1.360	13:11:42	13:13:59	0	2m17s	0	2°	7°
79	Tmp	186	2.250	13:17:11	13:18:16	0	1m05s	+62	8°	7°
80	Tmp	190	3.270	13:23:29	13:23:30	0	1s	0	2°	7°

Etapa B	Num 68	Pen 0	PCZ 12	Total PP 662	PG 14
----------------	---------------	--------------	---------------	---------------------	--------------

n° 8	A PP 882	6°	B PP 662	7°	Tot PP 1544	Col. 6°
-------------	-----------------	-----------	-----------------	-----------	--------------------	----------------

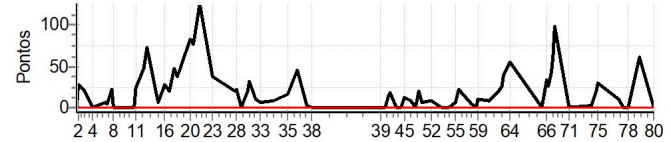



ENDURO DAS LAJES DIA 2 - MINEIRO E COPA ESTRADA REAL

Performance Individual

PC	Tp	Trc	DistPC	Ideal	Passagem	Pen	Erro	Pontos	NoPC	AtePC
N u m	71	71 / Lucas Resende								
		Cat / NL / Largada		Intermediaria / 10 / 08:58:30						
		Resende Costa-mg				CRF 250F				
PC	Tp	Trc	DistPC	Ideal	Passagem	Pen	Erro	Pontos	NoPC	AtePC
1	Tmp	4	1.920	09:02:41	--:--	0		+1800	9°	9°
2	Tmp	4	2.270	09:03:23	--:--	0		+1800	9°	9°
3	Tmp	8	0.620	09:06:12	--:--	0		+1800	9°	9°
4	Tmp	12	3.310	09:09:49	--:--	0		+1800	9°	9°
5	Tmp	18	2.990	09:15:23	--:--	0		+1800	9°	9°
6	Tmp	19	3.550	09:16:16	--:--	0		+1800	9°	9°
7	Tmp	22	4.610	09:18:19	--:--	0		+1800	9°	9°
8	Pass	23	5.350	09:19:39	--:--	0		+900	9°	9°
9	Pass	28	2.470	09:26:25	--:--	0		+900	9°	9°
10	Pass	30	4.180	09:28:45	--:--	0		+900	9°	9°
11	Tmp	31	4.520	09:29:19	--:--	0		+1800	9°	9°
12	Tmp	36	6.700	09:32:50	--:--	0		+1800	9°	9°
13	Tmp	37	7.730	09:34:28	--:--	0		+1800	9°	9°
14	Tmp	40	1.440	09:39:40	--:--	0		+1800	9°	9°
15	Tmp	42	2.820	09:41:48	--:--	0		+1800	9°	9°
16	Tmp	43	3.160	09:42:30	--:--	0		+1800	9°	9°
17	Tmp	45	4.370	09:44:28	--:--	0		+1800	9°	9°
18	Tmp	46	5.560	09:46:39	--:--	0		+1800	9°	9°
19	Tmp	48	6.820	09:48:35	--:--	0		+1800	9°	9°
20	Tmp	53	1.540	09:54:24	--:--	0		+1800	9°	9°
21	Tmp	54	2.200	09:55:34	--:--	0		+1800	9°	9°
22	Tmp	55	3.780	09:58:19	--:--	0		+1800	9°	9°
23	Tmp	59	4.910	10:04:24	--:--	0		+1800	9°	9°
27	Tmp	65	2.230	10:14:09	--:--	0		+1800	9°	9°
28	Tmp	66	2.660	10:14:54	--:--	0		+1800	9°	9°
29	Tmp	68	4.140	10:17:22	--:--	0		+1800	9°	9°
30	Tmp	70	6.090	10:20:15	--:--	0		+1800	9°	9°
31	Tmp	71	6.580	10:21:04	--:--	0		+1800	9°	9°
32	Tmp	74	8.210	10:23:41	--:--	0		+1800	9°	9°
33	Tmp	76	9.550	10:25:54	--:--	0		+1800	9°	9°
34	Tmp	81	2.520	10:31:40	--:--	0		+1800	9°	9°
35	Tmp	89	4.510	10:38:32	--:--	0		+1800	9°	9°
36	Tmp	94	6.500	10:42:44	--:--	0		+1800	9°	9°
37	Tmp	97	7.370	10:47:11	--:--	0		+1800	9°	9°
38	Tmp	98	8.420	10:49:08	--:--	0		+1800	9°	9°

Etapa A Num **71** Pen **0** PCZ **0** Total PP **60300** PG **12**

39	Tmp	100	0.550	11:20:44	--:--	0		+1800	10°	10°
40	Tmp	104	1.660	11:22:49	--:--	0		+1800	9°	10°
41	Tmp	105	2.480	11:24:19	--:--	0		+1800	8°	10°
42	Tmp	105	2.740	11:24:43	--:--	0		+1800	9°	10°
43	Tmp	110	4.310	11:27:51	--:--	0		+1800	9°	10°
44	Tmp	110	6.040	11:30:12	--:--	0		+1800	9°	10°
45	Tmp	112	6.990	11:31:38	--:--	0		+1800	9°	10°
47	Tmp	115	7.980	11:34:10	--:--	0		+1800	9°	10°
48	Tmp	117	0.320	11:36:39	--:--	0		+1800	9°	10°
49	Tmp	119	0.930	11:37:42	--:--	0		+1800	9°	10°
50	Tmp	120	1.930	11:39:15	--:--	0		+1800	9°	10°
51	Tmp	123	2.920	11:43:14	--:--	0		+1800	9°	10°

PC	Tp	Trc	DistPC	Ideal	Passagem	Pen	Erro	Pontos	NoPC	AtePC
52	Tmp	124	3.200	11:43:50	--:--	0		+1800	9°	10°
53	Tmp	128	4.270	11:47:51	--:--	0		+1800	9°	10°
54	Tmp	129	6.880	11:51:25	--:--	0		+1800	9°	10°
55	Tmp	131	9.440	11:54:55	--:--	0		+1800	9°	10°
56	Tmp	131	10.090	11:56:00	--:--	0		+1800	9°	10°
57	Tmp	135	1.850	12:01:51	--:--	0		+1800	9°	10°
58	Tmp	137	3.040	12:03:50	--:--	0		+1800	9°	10°
59	Tmp	138	3.610	12:04:54	--:--	0		+1800	9°	10°
60	Tmp	141	6.990	12:09:59	--:--	0		+1800	9°	10°
61	Tmp	146	0.500	12:13:58	--:--	0		+1800	9°	10°
62	Tmp	148	1.460	12:15:30	--:--	0		+1800	9°	10°
63	Tmp	150	2.180	12:16:40	--:--	0		+1800	9°	10°
64	Tmp	153	3.810	12:19:29	--:--	0		+1800	9°	10°
65	Tmp	160	2.280	12:33:52	--:--	0		+1800	9°	10°
66	Tmp	161	3.010	12:35:33	--:--	0		+1800	9°	10°
67	Tmp	162	3.600	12:36:46	--:--	0		+1800	9°	10°
68	Tmp	163	4.070	12:38:03	--:--	0		+1800	9°	10°
69	Tmp	164	4.470	12:39:04	--:--	0		+1800	9°	10°
70	Tmp	167	4.710	12:39:52	--:--	0		+1800	9°	10°
71	Tmp	170	0.850	12:46:11	--:--	0		+1800	9°	10°
73	Tmp	173	6.630	12:55:55	--:--	0		+1800	9°	10°
74	Tmp	174	7.590	12:58:14	--:--	0		+1800	9°	10°
75	Tmp	175	7.900	12:59:18	--:--	0		+1800	9°	10°
76	Tmp	178	3.530	13:08:45	--:--	0		+1800	9°	10°
77	Tmp	180	0.090	13:10:28	--:--	0		+1800	9°	10°
78	Pass	183	1.360	13:12:42	--:--	0		+900	9°	10°
79	Tmp	186	2.250	13:18:11	--:--	0		+1800	9°	10°
80	Tmp	190	3.270	13:24:29	--:--	0		+1800	9°	10°

Etapa B Num **71** Pen **0** PCZ **0** Total PP **71100** PG **11**

n° 10 A PP 60300 9° B PP 71100 10° Tot PP 131400 Col. 10°

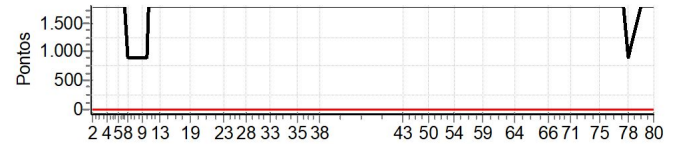



ENDURO DAS LAJES DIA 2 - MINEIRO E COPA ESTRADA REAL

Performance Individual

PC	Tp	Trc	DistPC	Ideal	Passagem	Pen	Erro	Pontos	NoPC	AtePC
N u m	72	72 / Matheus Jardim								
		Cat / NL / Largada		Intermediaria / 4 / 08:55:30						
		Nova Friburgo - RJ				Ktm 250				
PC	Tp	Trc	DistPC	Ideal	Passagem	Pen	Erro	Pontos	NoPC	AtePC
1	Tmp	4	1.920	08:59:41	08:59:42	0	1s	0	5°	5°
2	Tmp	4	2.270	09:00:23	09:01:00	0	37s	+34	8°	8°
3	Tmp	8	0.620	09:03:12	09:03:40	0	28s	+25	8°	8°
4	Tmp	12	3.310	09:06:49	09:06:50	0	1s	0	4°	8°
5	Tmp	18	2.990	09:12:23	09:12:30	0	7s	+4	7°	8°
6	Tmp	19	3.550	09:13:16	09:13:23	0	7s	+4	7°	8°
7	Tmp	22	4.610	09:15:19	09:15:45	0	26s	+23	7°	8°
8	Pass	23	5.350	09:16:39	09:19:47	0	3m08s	0	5°	8°
9	Pass	28	2.470	09:23:25	09:23:31	0	6s	0	5°	8°
10	Pass	30	4.180	09:25:45	09:25:47	0	2s	0	5°	8°
11	Tmp	31	4.520	09:26:19	09:26:39	0	20s	+17	5°	7°
12	Tmp	36	6.700	09:29:50	09:30:13	0	23s	+20	6°	6°
13	Tmp	37	7.730	09:31:28	09:32:16	0	48s	+45	6°	6°
14	Tmp	40	1.440	09:36:40	09:37:02	0	22s	+19	7°	6°
15	Tmp	42	2.820	09:38:48	09:39:08	0	20s	+17	4°	6°
16	Tmp	43	3.160	09:39:30	09:40:04	0	34s	+31	7°	6°
17	Tmp	45	4.370	09:41:28	09:41:46	0	18s	+15	4°	6°
18	Tmp	46	5.560	09:43:39	09:44:15	0	36s	+33	2°	6°
19	Tmp	48	6.820	09:45:35	09:46:01	0	26s	+23	3°	5°
20	Tmp	53	1.540	09:51:24	09:51:29	0	5s	+2	4°	5°
21	Tmp	54	2.200	09:52:34	09:52:37	0	3s	0	3°	5°
22	Tmp	55	3.780	09:55:19	09:56:53	0	1m34s	+91	6°	6°
23	Tmp	59	4.910	10:01:24	10:02:06	0	42s	+39	8°	6°
27	Tmp	65	2.230	10:11:09	10:11:23	0	14s	+11	5°	5°
28	Tmp	66	2.660	10:11:54	10:12:09	0	15s	+12	2°	5°
29	Tmp	68	4.140	10:14:22	10:14:23	0	1s	0	4°	5°
30	Tmp	70	6.090	10:17:15	10:17:20	0	5s	+2	3°	5°
31	Tmp	71	6.580	10:18:04	10:18:16	0	12s	+9	3°	5°
32	Tmp	74	8.210	10:20:41	10:20:45	0	4s	+1	2°	5°
33	Tmp	76	9.550	10:22:54	10:22:58	0	4s	+1	6°	5°
34	Tmp	81	2.520	10:28:40	10:28:42	0	2s	0	3°	5°
35	Tmp	89	4.510	10:35:32	10:35:42	0	10s	+7	4°	5°
36	Tmp	94	6.500	10:39:44	10:42:36	0	2m52s	+169	8°	5°
37	Tmp	97	7.370	10:44:11	10:44:15	0	4s	+1	5°	5°
38	Tmp	98	8.420	10:46:08	10:46:07	0	1s	0	5°	5°

Etapa A	Num	72	Pen	0	PCZ	6	Total PP	655	PG	16
----------------	-----	----	-----	---	-----	---	----------	-----	----	----

39	Tmp	100	0.550	11:17:44	11:17:46	0	2s	0	5°	5°
40	Tmp	104	1.660	11:19:49	11:19:50	0	1s	0	4°	4°
41	Tmp	105	2.480	11:21:19	11:22:13	0	54s	+51	7°	7°
42	Tmp	105	2.740	11:21:43	11:22:34	0	51s	+48	8°	7°
43	Tmp	110	4.310	11:24:51	11:24:53	0	2s	0	2°	7°
44	Tmp	110	6.040	11:27:12	11:27:14	0	2s	0	5°	7°
45	Tmp	112	6.990	11:28:38	11:28:58	0	20s	+17	8°	7°
47	Tmp	115	7.980	11:31:10	11:31:28	0	18s	+15	8°	7°
48	Tmp	117	0.320	11:33:39	11:33:41	0	2s	0	5°	7°
49	Tmp	119	0.930	11:34:42	11:35:01	0	19s	+16	5°	7°
50	Tmp	120	1.930	11:36:15	11:36:17	0	2s	0	3°	7°
51	Tmp	123	2.920	11:40:14	11:40:20	0	6s	+3	4°	7°

PC	Tp	Trc	DistPC	Ideal	Passagem	Pen	Erro	Pontos	NoPC	AtePC
52	Tmp	124	3.200	11:40:50	11:40:57	0	7s	+4	6°	7°
53	Tmp	128	4.270	11:44:51	11:44:51	0	0s	0	5°	7°
54	Tmp	129	6.880	11:48:25	11:48:25	0	0s	0	3°	7°
55	Tmp	131	9.440	11:51:55	11:52:06	0	11s	+8	7°	7°
56	Tmp	131	10.090	11:53:00	11:53:25	0	25s	+22	6°	7°
57	Tmp	135	1.850	11:58:51	11:58:56	0	5s	+2	6°	7°
58	Tmp	137	3.040	12:00:50	12:00:54	0	4s	+1	8°	7°
59	Tmp	138	3.610	12:01:54	12:02:28	0	34s	+31	8°	7°
60	Tmp	141	6.990	12:06:59	12:07:09	0	10s	+7	8°	7°
61	Tmp	146	0.500	12:10:58	12:11:40	0	42s	+39	8°	7°
62	Tmp	148	1.460	12:12:30	12:13:10	0	40s	+37	7°	7°
63	Tmp	150	2.180	12:13:40	12:14:24	0	44s	+41	6°	7°
64	Tmp	153	3.810	12:16:29	12:16:59	0	30s	+27	5°	7°
65	Tmp	160	2.280	12:30:52	12:30:52	0	0s	0	4°	7°
66	Tmp	161	3.010	12:32:33	12:32:35	0	2s	0	3°	7°
67	Tmp	162	3.600	12:33:46	12:33:45	0	1s	0	2°	7°
68	Tmp	163	4.070	12:35:03	12:35:24	0	21s	+18	5°	7°
69	Tmp	164	4.470	12:36:04	12:36:38	0	34s	+31	6°	6°
70	Tmp	167	4.710	12:36:52	12:37:59	0	1m07s	+64	6°	6°
71	Tmp	170	0.850	12:43:11	12:43:14	0	3s	0	5°	6°
73	Tmp	173	6.630	12:52:55	12:52:56	0	1s	0	1°	6°
74	Tmp	174	7.590	12:55:14	12:55:32	0	18s	+15	3°	6°
75	Tmp	175	7.900	12:56:18	12:56:42	0	24s	+21	5°	6°
76	Tmp	178	3.530	13:05:45	13:05:55	0	10s	+7	5°	6°
77	Tmp	180	0.090	13:07:28	13:07:30	0	2s	0	4°	6°
78	Pass	183	1.360	13:09:42	13:09:56	0	14s	0	5°	6°
79	Tmp	186	2.250	13:15:11	13:15:18	0	7s	+4	5°	6°
80	Tmp	190	3.270	13:21:29	13:21:32	0	3s	0	5°	6°

Etapa B	Num	72	Pen	0	PCZ	15	Total PP	529	PG	15
----------------	-----	----	-----	---	-----	----	----------	-----	----	----

n°	4	A	PP	655	5°	B	PP	529	6°	Tot PP	1184	Col.	5°
----	---	---	----	-----	----	---	----	-----	----	--------	------	------	----

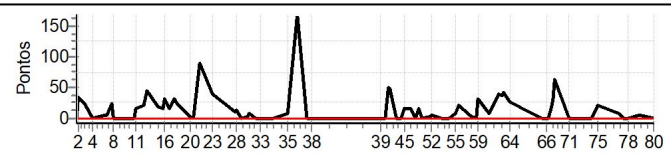



ENDURO DAS LAJES DIA 2 - MINEIRO E COPA ESTRADA REAL

Performance Individual

PC	Tp	Trc	DistPC	Ideal	Passagem	Pen	Erro	Pontos	NoPC	AtePC
N u m	73	73 / Fabiano Prata								
		Cat / NL / Largada		Intermediaria / 6 / 08:56:30						
		Pirauba-mg				Crf				
PC	Tp	Trc	DistPC	Ideal	Passagem	Pen	Erro	Pontos	NoPC	AtePC
1	Tmp	4	1.920	09:00:41	09:00:44	0	3s	0	3°	3°
2	Tmp	4	2.270	09:01:23	09:01:44	0	21s	+18	3°	3°
3	Tmp	8	0.620	09:04:12	09:04:23	0	11s	+8	1°	2°
4	Tmp	12	3.310	09:07:49	09:07:48	0	1s	0	2°	2°
5	Tmp	18	2.990	09:13:23	09:13:26	0	3s	0	1°	2°
6	Tmp	19	3.550	09:14:16	09:14:15	0	1s	0	2°	2°
7	Tmp	22	4.610	09:16:19	09:16:30	0	11s	+8	2°	2°
8	Pass	23	5.350	09:17:39	09:20:52	0	3m13s	0	3°	2°
9	Pass	28	2.470	09:24:25	09:24:31	0	6s	0	3°	2°
10	Pass	30	4.180	09:26:45	09:26:43	0	2s	0	3°	2°
11	Tmp	31	4.520	09:27:19	09:27:30	0	11s	+8	1°	1°
12	Tmp	36	6.700	09:30:50	09:30:56	0	6s	+3	3°	1°
13	Tmp	37	7.730	09:32:28	09:32:46	0	18s	+15	3°	1°
14	Tmp	40	1.440	09:37:40	09:37:58	0	18s	+15	6°	2°
15	Tmp	42	2.820	09:39:48	09:40:11	0	23s	+20	6°	3°
16	Tmp	43	3.160	09:40:30	09:40:53	0	23s	+20	3°	3°
17	Tmp	45	4.370	09:42:28	09:42:39	0	11s	+8	3°	2°
18	Tmp	46	5.560	09:44:39	09:45:22	0	43s	+40	4°	2°
19	Tmp	48	6.820	09:46:35	09:48:13	0	1m38s	+95	7°	4°
20	Tmp	53	1.540	09:52:24	09:52:23	0	1s	0	1°	4°
21	Tmp	54	2.200	09:53:34	09:53:36	0	2s	0	1°	4°
22	Tmp	55	3.780	09:56:19	09:56:30	0	11s	+8	2°	4°
23	Tmp	59	4.910	10:02:24	10:02:53	0	29s	+26	2°	4°
27	Tmp	65	2.230	10:12:09	10:12:16	0	7s	+4	1°	4°
28	Tmp	66	2.660	10:12:54	10:13:20	0	26s	+23	6°	4°
29	Tmp	68	4.140	10:15:22	10:15:21	0	1s	0	2°	4°
30	Tmp	70	6.090	10:18:15	10:18:54	0	39s	+36	6°	4°
31	Tmp	71	6.580	10:19:04	10:19:46	0	42s	+39	6°	4°
32	Tmp	74	8.210	10:21:41	10:21:48	0	7s	+4	5°	4°
33	Tmp	76	9.550	10:23:54	10:23:55	0	1s	0	1°	4°
34	Tmp	81	2.520	10:29:40	10:29:37	0	3s	0	1°	4°
35	Tmp	89	4.510	10:36:32	10:36:42	0	10s	+7	3°	4°
36	Tmp	94	6.500	10:40:44	10:41:46	0	1m02s	+59	7°	4°
37	Tmp	97	7.370	10:45:11	10:45:11	0	0s	0	1°	4°
38	Tmp	98	8.420	10:47:08	10:47:06	0	2s	0	3°	4°

PC	Tp	Trc	DistPC	Ideal	Passagem	Pen	Erro	Pontos	NoPC	AtePC
52	Tmp	124	3.200	11:41:50	11:41:56	0	6s	+3	3°	5°
53	Tmp	128	4.270	11:45:51	11:45:48	0	3s	0	3°	5°
54	Tmp	129	6.880	11:49:25	11:49:21	0	4s	-3	7°	5°
55	Tmp	131	9.440	11:52:55	11:52:58	0	3s	0	1°	5°
56	Tmp	131	10.090	11:54:00	11:54:11	0	11s	+8	1°	4°
57	Tmp	135	1.850	11:59:51	11:59:53	0	2s	0	1°	4°
58	Tmp	137	3.040	12:01:50	12:01:50	0	0s	0	2°	4°
59	Tmp	138	3.610	12:02:54	12:03:09	0	15s	+12	6°	5°
60	Tmp	141	6.990	12:07:59	12:08:05	0	6s	+3	2°	5°
61	Tmp	146	0.500	12:11:58	12:12:18	0	20s	+17	5°	5°
62	Tmp	148	1.460	12:13:30	12:14:34	0	1m04s	+61	8°	5°
63	Tmp	150	2.180	12:14:40	12:15:57	0	1m17s	+74	8°	6°
64	Tmp	153	3.810	12:17:29	12:18:41	0	1m12s	+69	7°	6°
65	Tmp	160	2.280	12:31:52	12:31:51	0	1s	0	2°	6°
66	Tmp	161	3.010	12:33:33	12:33:32	0	1s	0	1°	5°
67	Tmp	162	3.600	12:34:46	12:34:50	0	4s	+1	5°	5°
68	Tmp	163	4.070	12:36:03	12:36:21	0	18s	+15	4°	5°
69	Tmp	164	4.470	12:37:04	12:37:30	0	26s	+23	4°	5°
70	Tmp	167	4.710	12:37:52	12:38:19	0	27s	+24	4°	5°
71	Tmp	170	0.850	12:44:11	12:44:09	0	2s	0	3°	5°
73	Tmp	173	6.630	12:53:55	12:54:01	0	6s	+3	5°	5°
74	Tmp	174	7.590	12:56:14	12:56:29	0	15s	+12	2°	5°
75	Tmp	175	7.900	12:57:18	12:57:28	0	10s	+7	1°	5°
76	Tmp	178	3.530	13:06:45	13:06:54	0	9s	+6	3°	5°
77	Tmp	180	0.090	13:08:28	13:08:31	0	3s	0	2°	5°
78	Pass	183	1.360	13:10:42	13:10:41	0	1s	0	3°	5°
79	Tmp	186	2.250	13:16:11	13:16:17	0	6s	+3	1°	5°
80	Tmp	190	3.270	13:22:29	13:22:26	0	3s	0	3°	5°

Etapa B	Num 73	Pen 0	PCZ 14	Total PP 401	PG 16
----------------	---------------	--------------	---------------	---------------------	--------------

n° 6	A PP 464	4°	B PP 401	5°	Tot PP 865	Col. 4°
-------------	-----------------	-----------	-----------------	-----------	-------------------	----------------

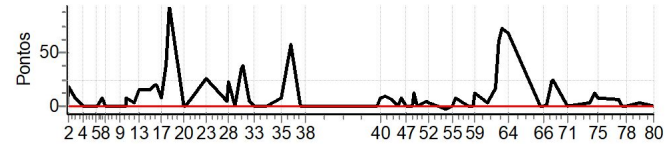

PC	Tp	Trc	DistPC	Ideal	Passagem	Pen	Erro	Pontos	NoPC	AtePC
Etapa A										
Num 73	Pen 0	PCZ 11	Total PP 464	PG 18						
39	Tmp	100	0.550	11:18:44	11:18:44	0	0s	0	3°	3°
40	Tmp	104	1.660	11:20:49	11:21:00	0	11s	+8	8°	8°
41	Tmp	105	2.480	11:22:19	11:22:31	0	12s	+9	5°	6°
42	Tmp	105	2.740	11:22:43	11:22:56	0	13s	+10	5°	5°
43	Tmp	110	4.310	11:25:51	11:26:00	0	9s	+6	8°	6°
44	Tmp	110	6.040	11:28:12	11:28:11	0	1s	0	3°	6°
45	Tmp	112	6.990	11:29:38	11:29:49	0	11s	+8	4°	5°
47	Tmp	115	7.980	11:32:10	11:32:13	0	3s	0	1°	5°
48	Tmp	117	0.320	11:34:39	11:34:41	0	2s	0	3°	5°
49	Tmp	119	0.930	11:35:42	11:35:57	0	15s	+12	2°	5°
50	Tmp	120	1.930	11:37:15	11:37:13	0	2s	0	1°	5°
51	Tmp	123	2.920	11:41:14	11:41:21	0	7s	+4	5°	5°





ENDURO DAS LAJES DIA 2 - MINEIRO E COPA ESTRADA REAL

Performance Individual

PC	Tp	Trc	DistPC	Ideal	Passagem	Pen	Erro	Pontos	NoPC	AtePC
N u m	77	77 / Fabio Mourão								
		Cat / NL / Largada Over 50 / 3 / 09:01:00								
		Poços de Caldas-mg Ktm 300								
PC	Tp	Trc	DistPC	Ideal	Passagem	Pen	Erro	Pontos	NoPC	AtePC
1	Tmp	4	1.920	09:05:11	09:05:15	0	4s	+1	4°	4°
2	Tmp	4	2.270	09:05:53	09:06:34	0	41s	+38	5°	5°
3	Tmp	8	0.620	09:08:42	09:09:03	0	21s	+18	4°	5°
4	Tmp	12	3.310	09:12:19	09:12:14	0	5s	-6	4°	5°
5	Tmp	18	2.990	09:17:53	09:18:13	0	20s	+17	4°	4°
6	Tmp	19	3.550	09:18:46	09:19:26	0	40s	+37	5°	5°
7	Tmp	22	4.610	09:20:49	09:21:47	0	58s	+55	4°	4°
8	Pass	23	5.350	09:22:09	09:25:20	0	3m11s	0	3°	4°
9	Pass	28	2.470	09:28:55	09:29:02	0	7s	0	3°	4°
10	Pass	30	4.180	09:31:15	09:31:22	0	7s	0	3°	4°
11	Tmp	31	4.520	09:31:49	09:32:17	0	28s	+25	3°	4°
12	Tmp	36	6.700	09:35:20	09:35:58	0	38s	+35	4°	4°
13	Tmp	37	7.730	09:36:58	09:38:00	0	1m02s	+59	4°	4°
14	Tmp	40	1.440	09:42:10	09:42:43	0	33s	+30	5°	4°
15	Tmp	42	2.820	09:44:18	09:45:01	0	43s	+40	3°	4°
16	Tmp	43	3.160	09:45:00	09:45:52	0	52s	+49	3°	4°
17	Tmp	45	4.370	09:46:58	09:47:48	0	50s	+47	3°	4°
18	Tmp	46	5.560	09:49:09	09:51:11	0	2m02s	+119	2°	4°
19	Tmp	48	6.820	09:51:05	09:52:59	0	1m54s	+111	2°	4°
20	Tmp	53	1.540	09:56:54	09:57:10	0	16s	+13	3°	4°
21	Tmp	54	2.200	09:58:04	09:58:17	0	13s	+10	4°	4°
22	Tmp	55	3.780	10:00:49	10:01:35	0	46s	+43	3°	4°
23	Tmp	59	4.910	10:06:54	10:07:28	0	34s	+31	1°	4°
27	Tmp	65	2.230	10:16:39	10:17:23	0	44s	+41	5°	4°
28	Tmp	66	2.660	10:17:24	10:18:11	0	47s	+44	3°	4°
29	Tmp	68	4.140	10:19:52	10:20:10	0	18s	+15	3°	4°
30	Tmp	70	6.090	10:22:45	10:23:08	0	23s	+20	3°	4°
31	Tmp	71	6.580	10:23:34	10:24:13	0	39s	+36	4°	4°
32	Tmp	74	8.210	10:26:11	10:26:32	0	21s	+18	4°	4°
33	Tmp	76	9.550	10:28:24	10:28:49	0	25s	+22	4°	4°
34	Tmp	81	2.520	10:34:10	10:34:26	0	16s	+13	4°	4°
35	Tmp	89	4.510	10:41:02	10:41:28	0	26s	+23	5°	4°
36	Tmp	94	6.500	10:45:14	10:45:48	0	34s	+31	3°	4°
37	Tmp	97	7.370	10:49:41	10:49:53	0	12s	+9	3°	4°
38	Tmp	98	8.420	10:51:38	10:51:48	0	10s	+7	2°	4°

PC	Tp	Trc	DistPC	Ideal	Passagem	Pen	Erro	Pontos	NoPC	AtePC
52	Tmp	124	3.200	11:46:20	11:46:35	0	15s	+12	4°	4°
53	Tmp	128	4.270	11:50:21	11:50:20	0	1s	0	1°	4°
54	Tmp	129	6.880	11:53:55	11:53:52	0	3s	0	1°	4°
55	Tmp	131	9.440	11:57:25	11:57:42	0	17s	+14	4°	4°
56	Tmp	131	10.090	11:58:30	11:59:01	0	31s	+28	3°	4°
57	Tmp	135	1.850	12:04:21	12:04:52	0	31s	+28	5°	4°
58	Tmp	137	3.040	12:06:20	12:06:31	0	11s	+8	4°	4°
59	Tmp	138	3.610	12:07:24	12:07:49	0	25s	+22	4°	4°
60	Tmp	141	6.990	12:12:29	12:12:40	0	11s	+8	4°	4°
61	Tmp	146	0.500	12:16:28	12:16:38	0	10s	+7	3°	4°
62	Tmp	148	1.460	12:18:00	12:18:25	0	25s	+22	3°	4°
63	Tmp	150	2.180	12:19:10	12:19:51	0	41s	+38	3°	4°
64	Tmp	153	3.810	12:21:59	12:22:38	0	39s	+36	3°	4°
65	Tmp	160	2.280	12:36:22	12:36:28	0	6s	+3	4°	4°
66	Tmp	161	3.010	12:38:03	12:38:14	0	11s	+8	3°	4°
67	Tmp	162	3.600	12:39:16	12:39:16	0	0s	0	1°	4°
68	Tmp	163	4.070	12:40:33	12:40:47	0	14s	+11	2°	4°
69	Tmp	164	4.470	12:41:34	12:42:14	0	40s	+37	3°	4°
70	Tmp	167	4.710	12:42:22	12:43:17	0	55s	+52	2°	3°
71	Tmp	170	0.850	12:48:41	12:48:44	0	3s	0	1°	3°
73	Tmp	173	6.630	12:58:25	12:58:31	0	6s	+3	4°	3°
74	Tmp	174	7.590	13:00:44	13:01:16	0	32s	+29	2°	3°
75	Tmp	175	7.900	13:01:48	13:02:37	0	49s	+46	4°	3°
76	Tmp	178	3.530	13:11:15	13:11:33	0	18s	+15	3°	3°
77	Tmp	180	0.090	13:12:58	13:12:58	0	0s	0	1°	3°
78	Pass	183	1.360	13:15:12	13:15:28	0	16s	0	3°	3°
79	Tmp	186	2.250	13:20:41	13:20:57	0	16s	+13	3°	3°
80	Tmp	190	3.270	13:26:59	13:26:59	0	0s	0	2°	3°

Etapa B	Num	77	Pen	0	PCZ	10	Total PP	582	PG	20
---------	-----	----	-----	---	-----	----	----------	-----	----	----

n°	3	A PP	1063	4°	B PP	582	3°	Tot PP	1645	Col.	4°
----	---	------	------	----	------	-----	----	--------	------	------	----

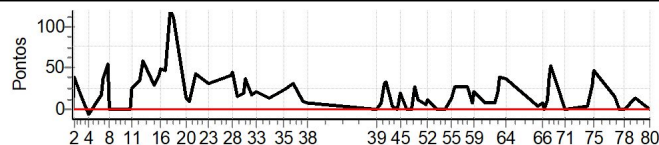

PC	Tp	Trc	DistPC	Ideal	Passagem	Pen	Erro	Pontos	NoPC	AtePC
Etapa A Num 77 Pen 0 PCZ 0 Total PP 1063 PG 18										
39	Tmp	100	0.550	11:23:14	11:23:13	0	1s	0	2°	2°
40	Tmp	104	1.660	11:25:19	11:25:30	0	11s	+8	3°	3°
41	Tmp	105	2.480	11:26:49	11:27:23	0	34s	+31	5°	4°
42	Tmp	105	2.740	11:27:13	11:27:50	0	37s	+34	4°	4°
43	Tmp	110	4.310	11:30:21	11:30:28	0	7s	+4	4°	4°
44	Tmp	110	6.040	11:32:42	11:32:44	0	2s	0	2°	4°
45	Tmp	112	6.990	11:34:08	11:34:31	0	23s	+20	4°	4°
47	Tmp	115	7.980	11:36:40	11:36:43	0	3s	0	2°	4°
48	Tmp	117	0.320	11:39:09	11:39:08	0	1s	0	1°	4°
49	Tmp	119	0.930	11:40:12	11:40:42	0	30s	+27	4°	4°
50	Tmp	120	1.930	11:41:45	11:42:00	0	15s	+12	4°	4°
51	Tmp	123	2.920	11:45:44	11:45:53	0	9s	+6	4°	4°





ENDURO DAS LAJES DIA 2 - MINEIRO E COPA ESTRADA REAL

Performance Individual

PC	Tp	Trc	DistPC	Ideal	Passagem	Pen	Erro	Pontos	NoPC	AtePC
N u m	78	78 / Luiz Flavio Abreu E Botrel								
		Cat / NL / Largada		Over 50 / 2 / 09:00:30						
		Tres Pontas - Mg			KTM					
PC	Tp	Trc	DistPC	Ideal	Passagem	Pen	Erro	Pontos	NoPC	AtePC
1	Tmp	4	1.920	09:04:41	09:04:43	0	2s	0	2°	2°
2	Tmp	4	2.270	09:05:23	09:05:49	0	26s	+23	3°	2°
3	Tmp	8	0.620	09:08:12	09:08:26	0	14s	+11	1°	2°
4	Tmp	12	3.310	09:11:49	09:11:49	0	0s	0	1°	2°
5	Tmp	18	2.990	09:17:23	09:17:34	0	11s	+8	3°	2°
6	Tmp	19	3.550	09:18:16	09:18:26	0	10s	+7	3°	2°
7	Tmp	22	4.610	09:20:19	09:20:38	0	19s	+16	2°	2°
8	Pass	23	5.350	09:21:39	09:24:55	0	3m16s	0	4°	2°
9	Pass	28	2.470	09:28:25	09:28:33	0	8s	0	4°	2°
10	Pass	30	4.180	09:30:45	09:30:48	0	3s	0	4°	2°
11	Tmp	31	4.520	09:31:19	09:31:35	0	16s	+13	2°	1°
12	Tmp	36	6.700	09:34:50	09:34:49	0	1s	0	1°	1°
13	Tmp	37	7.730	09:36:28	09:36:40	0	12s	+9	1°	1°
14	Tmp	40	1.440	09:41:40	09:41:52	0	12s	+9	2°	1°
15	Tmp	42	2.820	09:43:48	09:44:52	0	1m04s	+61	5°	3°
16	Tmp	43	3.160	09:44:30	09:45:44	0	1m14s	+71	5°	3°
17	Tmp	45	4.370	09:46:28	09:47:53	0	1m25s	+82	5°	3°
18	Tmp	46	5.560	09:48:39	09:50:54	0	2m15s	+132	3°	3°
19	Tmp	48	6.820	09:50:35	09:52:48	0	2m13s	+130	3°	2°
20	Tmp	53	1.540	09:56:24	09:56:22	0	2s	0	2°	2°
21	Tmp	54	2.200	09:57:34	09:57:33	0	1s	0	2°	2°
22	Tmp	55	3.780	10:00:19	10:00:50	0	31s	+28	2°	2°
23	Tmp	59	4.910	10:06:24	10:07:03	0	39s	+36	2°	2°
27	Tmp	65	2.230	10:16:09	10:16:39	0	30s	+27	4°	2°
28	Tmp	66	2.660	10:16:54	10:17:52	0	58s	+55	4°	2°
29	Tmp	68	4.140	10:19:22	10:19:49	0	27s	+24	4°	3°
30	Tmp	70	6.090	10:22:15	10:22:39	0	24s	+21	4°	3°
31	Tmp	71	6.580	10:23:04	10:23:39	0	35s	+32	3°	3°
32	Tmp	74	8.210	10:25:41	10:25:43	0	2s	0	1°	3°
33	Tmp	76	9.550	10:27:54	10:27:51	0	3s	0	1°	3°
34	Tmp	81	2.520	10:33:40	10:33:36	0	4s	-3	3°	3°
35	Tmp	89	4.510	10:40:32	10:40:45	0	13s	+10	2°	3°
36	Tmp	94	6.500	10:44:44	10:45:00	0	16s	+13	2°	3°
37	Tmp	97	7.370	10:49:11	10:49:45	0	34s	+31	4°	3°
38	Tmp	98	8.420	10:51:08	10:51:30	0	22s	+19	5°	3°

PC	Tp	Trc	DistPC	Ideal	Passagem	Pen	Erro	Pontos	NoPC	AtePC
52	Tmp	124	3.200	11:45:50	11:45:54	0	4s	+1	1°	2°
53	Tmp	128	4.270	11:49:51	11:49:46	0	5s	-6	4°	2°
54	Tmp	129	6.880	11:53:25	11:53:20	0	5s	-6	2°	2°
55	Tmp	131	9.440	11:56:55	11:56:55	0	0s	0	1°	2°
56	Tmp	131	10.090	11:58:00	11:59:02	0	1m02s	+59	4°	2°
57	Tmp	135	1.850	12:03:51	12:03:48	0	3s	0	2°	2°
58	Tmp	137	3.040	12:05:50	12:05:46	0	4s	-3	3°	2°
59	Tmp	138	3.610	12:06:54	12:07:00	0	6s	+3	2°	2°
60	Tmp	141	6.990	12:11:59	12:12:03	0	4s	+1	2°	2°
61	Tmp	146	0.500	12:15:58	12:16:03	0	5s	+2	2°	2°
62	Tmp	148	1.460	12:17:30	12:17:43	0	13s	+10	1°	2°
63	Tmp	150	2.180	12:18:40	12:19:07	0	27s	+24	1°	2°
64	Tmp	153	3.810	12:21:29	12:21:50	0	21s	+18	2°	2°
65	Tmp	160	2.280	12:35:52	12:35:51	0	1s	0	2°	2°
66	Tmp	161	3.010	12:37:33	12:37:29	0	4s	-3	2°	2°
67	Tmp	162	3.600	12:38:46	12:38:38	0	8s	-15	4°	2°
68	Tmp	163	4.070	12:40:03	12:40:12	0	9s	+6	1°	2°
69	Tmp	164	4.470	12:41:04	12:41:27	0	23s	+20	1°	2°
70	Tmp	167	4.710	12:41:52	12:42:27	0	35s	+32	1°	1°
71	Tmp	170	0.850	12:48:11	12:48:10	0	1s	0	2°	1°
73	Tmp	173	6.630	12:57:55	12:57:56	0	1s	0	2°	1°
74	Tmp	174	7.590	13:00:14	13:00:46	0	32s	+29	3°	1°
75	Tmp	175	7.900	13:01:18	13:02:02	0	44s	+41	3°	1°
76	Tmp	178	3.530	13:10:45	13:11:09	0	24s	+21	4°	1°
77	Tmp	180	0.090	13:12:28	13:12:35	0	7s	+4	3°	1°
78	Pass	183	1.360	13:14:42	13:16:20	0	1m38s	0	4°	1°
79	Tmp	186	2.250	13:20:11	13:21:16	0	1m05s	+62	4°	1°
80	Tmp	190	3.270	13:26:29	13:26:28	0	1s	0	3°	1°

Etapa B	Num 78	Pen 0	PCZ 10	Total PP 405	PG 25
----------------	---------------	--------------	---------------	---------------------	--------------

n° 2	A PP 871	B PP 405	Tot PP 1276	Col. 2°
-------------	-----------------	-----------------	--------------------	----------------

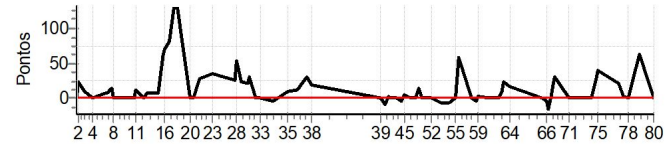

PC	Tp	Trc	DistPC	Ideal	Passagem	Pen	Erro	Pontos	NoPC	AtePC
Etapa A Num 78 Pen 0 PCZ 7 Total PP 871 PG 20										
39	Tmp	100	0.550	11:22:44	11:22:42	0	2s	0	3°	3°
40	Tmp	104	1.660	11:24:49	11:24:43	0	6s	-9	4°	4°
41	Tmp	105	2.480	11:26:19	11:26:25	0	6s	+3	1°	2°
42	Tmp	105	2.740	11:26:43	11:26:47	0	4s	+1	1°	2°
43	Tmp	110	4.310	11:29:51	11:29:48	0	3s	0	2°	2°
44	Tmp	110	6.040	11:32:12	11:32:08	0	4s	-3	4°	2°
45	Tmp	112	6.990	11:33:38	11:33:46	0	8s	+5	2°	2°
47	Tmp	115	7.980	11:36:10	11:36:10	0	0s	0	3°	2°
48	Tmp	117	0.320	11:38:39	11:38:36	0	3s	0	2°	2°
49	Tmp	119	0.930	11:39:42	11:40:01	0	19s	+16	2°	2°
50	Tmp	120	1.930	11:41:15	11:41:19	0	4s	+1	2°	2°
51	Tmp	123	2.920	11:45:14	11:45:18	0	4s	+1	2°	2°





ENDURO DAS LAJES DIA 2 - MINEIRO E COPA ESTRADA REAL

Performance Individual

PC	Tp	Trc	DistPC	Ideal	Passagem	Pen	Erro	Pontos	NoPC	AtePC
N u m	80	80 / Paulo Roberto (zoropa)								
		Cat / NL / Largada Over 50 / 1 / 09:00:00								
		Sao Joao Nepomuceno-mg								
PC	Tp	Trc	DistPC	Ideal	Passagem	Pen	Erro	Pontos	NoPC	AtePC
1	Tmp	4	1.920	09:04:11	09:04:08	0	3s	0	3°	3°
2	Tmp	4	2.270	09:04:53	09:05:12	0	19s	+16	1°	1°
3	Tmp	8	0.620	09:07:42	09:07:59	0	17s	+14	2°	1°
4	Tmp	12	3.310	09:11:19	09:11:15	0	4s	-3	3°	1°
5	Tmp	18	2.990	09:16:53	09:16:56	0	3s	0	2°	1°
6	Tmp	19	3.550	09:17:46	09:17:46	0	0s	0	2°	1°
7	Tmp	22	4.610	09:19:49	09:20:03	0	14s	+11	1°	1°
8	Pass	23	5.350	09:21:09	09:21:56	0	47s	0	5°	1°
9	Pass	28	2.470	09:27:55	09:28:31	0	36s	0	5°	1°
10	Pass	30	4.180	09:30:15	09:30:43	0	28s	0	5°	1°
11	Tmp	31	4.520	09:30:49	09:31:28	0	39s	+36	4°	2°
12	Tmp	36	6.700	09:34:20	09:34:39	0	19s	+16	3°	2°
13	Tmp	37	7.730	09:35:58	09:36:35	0	37s	+34	2°	2°
14	Tmp	40	1.440	09:41:10	09:41:24	0	14s	+11	4°	2°
15	Tmp	42	2.820	09:43:18	09:43:35	0	17s	+14	2°	2°
16	Tmp	43	3.160	09:44:00	09:44:22	0	22s	+19	2°	2°
17	Tmp	45	4.370	09:45:58	09:46:17	0	19s	+16	1°	1°
18	Tmp	46	5.560	09:48:09	09:51:59	0	3m50s	+227	5°	2°
19	Tmp	48	6.820	09:50:05	09:53:36	0	3m31s	+208	5°	3°
20	Tmp	53	1.540	09:55:54	09:56:11	0	17s	+14	4°	3°
21	Tmp	54	2.200	09:57:04	09:57:15	0	11s	+8	3°	3°
22	Tmp	55	3.780	09:59:49	10:00:09	0	20s	+17	1°	3°
23	Tmp	59	4.910	10:05:54	10:06:33	0	39s	+36	3°	3°
27	Tmp	65	2.230	10:15:39	10:16:02	0	23s	+20	2°	3°
28	Tmp	66	2.660	10:16:24	10:16:46	0	22s	+19	1°	3°
29	Tmp	68	4.140	10:18:52	10:18:51	0	1s	0	1°	2°
30	Tmp	70	6.090	10:21:45	10:21:46	0	1s	0	1°	2°
31	Tmp	71	6.580	10:22:34	10:22:40	0	6s	+3	1°	2°
32	Tmp	74	8.210	10:25:11	10:25:16	0	5s	+2	2°	2°
33	Tmp	76	9.550	10:27:24	10:27:21	0	3s	0	2°	2°
34	Tmp	81	2.520	10:33:10	10:33:09	0	1s	0	2°	2°
35	Tmp	89	4.510	10:40:02	10:40:11	0	9s	+6	1°	2°
36	Tmp	94	6.500	10:44:14	10:44:23	0	9s	+6	1°	2°
37	Tmp	97	7.370	10:48:41	10:49:15	0	34s	+31	5°	2°
38	Tmp	98	8.420	10:50:38	10:50:53	0	15s	+12	3°	2°

PC	Tp	Trc	DistPC	Ideal	Passagem	Pen	Erro	Pontos	NoPC	AtePC
52	Tmp	124	3.200	11:45:20	11:45:26	0	6s	+3	2°	1°
53	Tmp	128	4.270	11:49:21	11:49:17	0	4s	-3	3°	1°
54	Tmp	129	6.880	11:52:55	11:52:47	0	8s	-15	5°	1°
55	Tmp	131	9.440	11:56:25	11:56:28	0	3s	0	2°	1°
56	Tmp	131	10.090	11:57:30	11:57:36	0	6s	+3	1°	1°
57	Tmp	135	1.850	12:03:21	12:03:22	0	1s	0	3°	1°
58	Tmp	137	3.040	12:05:20	12:05:17	0	3s	0	1°	1°
59	Tmp	138	3.610	12:06:24	12:06:26	0	2s	0	1°	1°
60	Tmp	141	6.990	12:11:29	12:11:34	0	5s	+2	3°	1°
61	Tmp	146	0.500	12:15:28	12:16:04	0	36s	+33	5°	1°
62	Tmp	148	1.460	12:17:00	12:17:33	0	33s	+30	4°	1°
63	Tmp	150	2.180	12:18:10	12:18:47	0	37s	+34	2°	1°
64	Tmp	153	3.810	12:20:59	12:21:08	0	9s	+6	1°	1°
65	Tmp	160	2.280	12:35:22	12:35:24	0	2s	0	3°	1°
66	Tmp	161	3.010	12:37:03	12:37:01	0	2s	0	1°	1°
67	Tmp	162	3.600	12:38:16	12:38:13	0	3s	0	2°	1°
68	Tmp	163	4.070	12:39:33	12:40:01	0	28s	+25	3°	1°
69	Tmp	164	4.470	12:40:34	12:41:04	0	30s	+27	2°	1°
70	Tmp	167	4.710	12:41:22	12:44:59	0	3m37s	+214	5°	2°
71	Tmp	170	0.850	12:47:41	12:47:41	0	0s	0	3°	2°
73	Tmp	173	6.630	12:57:25	12:57:27	0	2s	0	3°	2°
74	Tmp	174	7.590	12:59:44	13:00:07	0	23s	+20	1°	2°
75	Tmp	175	7.900	13:00:48	13:01:20	0	32s	+29	2°	2°
76	Tmp	178	3.530	13:10:15	13:11:35	0	1m20s	+77	5°	2°
77	Tmp	180	0.090	13:11:58	13:12:10	0	12s	+9	5°	2°
78	Pass	183	1.360	13:14:12	13:14:28	0	16s	0	5°	2°
79	Tmp	186	2.250	13:19:41	13:19:42	0	1s	0	1°	2°
80	Tmp	190	3.270	13:25:59	13:25:58	0	1s	0	4°	2°

Etapa B	Num 80	Pen 0	PCZ 18	Total PP 558	PG 22
----------------	---------------	--------------	---------------	---------------------	--------------

n° 1	A PP 799	2°	B PP 558	2°	Tot PP 1357	Col. 3°
-------------	-----------------	-----------	-----------------	-----------	--------------------	----------------

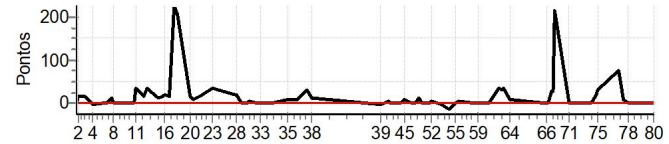

PC	Tp	Trc	DistPC	Ideal	Passagem	Pen	Erro	Pontos	NoPC	AtePC
Etapa A										
Num	80	Pen	0	PCZ	7	Total PP	799	PG	22	
39	Tmp	100	0.550	11:22:14	11:22:10	0	4s	-3	4°	4°
40	Tmp	104	1.660	11:24:19	11:24:18	0	1s	0	2°	1°
41	Tmp	105	2.480	11:25:49	11:25:57	0	8s	+5	2°	1°
42	Tmp	105	2.740	11:26:13	11:26:18	0	5s	+2	2°	1°
43	Tmp	110	4.310	11:29:21	11:29:21	0	0s	0	3°	1°
44	Tmp	110	6.040	11:31:42	11:31:40	0	2s	0	3°	1°
45	Tmp	112	6.990	11:33:08	11:33:17	0	9s	+6	3°	1°
47	Tmp	115	7.980	11:35:40	11:35:41	0	1s	0	4°	1°
48	Tmp	117	0.320	11:38:09	11:38:07	0	2s	0	3°	1°
49	Tmp	119	0.930	11:39:12	11:39:27	0	15s	+12	1°	1°
50	Tmp	120	1.930	11:40:45	11:40:43	0	2s	0	1°	1°
51	Tmp	123	2.920	11:44:44	11:44:47	0	3s	0	1°	1°





ENDURO DAS LAJES DIA 2 - MINEIRO E COPA ESTRADA REAL

Performance Individual

PC	Tp	Trc	DistPC	Ideal	Passagem	Pen	Erro	Pontos	NoPC	AtePC
N u m	81	81 / Adilson Borges								
		Cat / NL / Largada		Over 50 / 5 / 09:02:00						
		Bonfim-mg								
PC	Tp	Trc	DistPC	Ideal	Passagem	Pen	Erro	Pontos	NoPC	AtePC
1	Tmp	4	1.920	09:06:11	09:06:10	0	1s	0	1°	1°
2	Tmp	4	2.270	09:06:53	09:07:33	0	40s	+37	4°	4°
3	Tmp	8	0.620	09:09:42	09:10:04	0	22s	+19	5°	4°
4	Tmp	12	3.310	09:13:19	09:13:25	0	6s	+3	2°	4°
5	Tmp	18	2.990	09:18:53	09:19:23	0	30s	+27	5°	5°
6	Tmp	19	3.550	09:19:46	09:20:20	0	34s	+31	4°	4°
7	Tmp	22	4.610	09:21:49	09:22:59	0	1m10s	+67	5°	5°
8	Pass	23	5.350	09:23:09	09:26:19	0	3m10s	0	1°	5°
9	Pass	28	2.470	09:29:55	09:30:05	0	10s	0	1°	5°
10	Pass	30	4.180	09:32:15	09:32:34	0	19s	0	1°	5°
11	Tmp	31	4.520	09:32:49	09:34:02	0	1m13s	+70	5°	5°
12	Tmp	36	6.700	09:36:20	09:38:08	0	1m48s	+105	5°	5°
13	Tmp	37	7.730	09:37:58	09:40:30	0	2m32s	+149	5°	5°
14	Tmp	40	1.440	09:43:10	09:43:24	0	14s	+11	3°	5°
15	Tmp	42	2.820	09:45:18	09:46:04	0	46s	+43	4°	5°
16	Tmp	43	3.160	09:46:00	09:47:01	0	1m01s	+58	4°	5°
17	Tmp	45	4.370	09:47:58	09:49:14	0	1m16s	+73	4°	5°
18	Tmp	46	5.560	09:50:09	09:52:33	0	2m24s	+141	4°	5°
19	Tmp	48	6.820	09:52:05	09:54:30	0	2m25s	+142	4°	5°
20	Tmp	53	1.540	09:57:54	09:58:18	0	24s	+21	5°	5°
21	Tmp	54	2.200	09:59:04	09:59:34	0	30s	+27	5°	5°
22	Tmp	55	3.780	10:01:49	10:03:26	0	1m37s	+94	5°	5°
23	Tmp	59	4.910	10:07:54	10:09:13	0	1m19s	+76	5°	5°
27	Tmp	65	2.230	10:17:39	10:18:09	0	30s	+27	3°	5°
28	Tmp	66	2.660	10:18:24	10:19:29	0	1m05s	+62	5°	5°
29	Tmp	68	4.140	10:20:52	10:21:56	0	1m04s	+61	5°	5°
30	Tmp	70	6.090	10:23:45	10:25:14	0	1m29s	+86	5°	5°
31	Tmp	71	6.580	10:24:34	10:26:19	0	1m45s	+102	5°	5°
32	Tmp	74	8.210	10:27:11	10:28:52	0	1m41s	+98	5°	5°
33	Tmp	76	9.550	10:29:24	10:31:14	0	1m50s	+107	5°	5°
34	Tmp	81	2.520	10:35:10	10:35:33	0	23s	+20	5°	5°
35	Tmp	89	4.510	10:42:02	10:42:23	0	21s	+18	4°	5°
36	Tmp	94	6.500	10:46:14	10:47:25	0	1m11s	+68	5°	5°
37	Tmp	97	7.370	10:50:41	10:50:42	0	1s	0	1°	5°
38	Tmp	98	8.420	10:52:38	10:52:54	0	16s	+13	4°	5°

Etapa A	Num 81	Pen 0	PCZ 2	Total PP 1856	PG 16
----------------	---------------	--------------	--------------	----------------------	--------------

39	Tmp	100	0.550	11:24:14	11:24:13	0	1s	0	1°	1°
40	Tmp	104	1.660	11:26:19	11:26:32	0	13s	+10	5°	5°
41	Tmp	105	2.480	11:27:49	11:28:23	0	34s	+31	4°	5°
42	Tmp	105	2.740	11:28:13	11:28:53	0	40s	+37	5°	5°
43	Tmp	110	4.310	11:31:21	11:31:31	0	10s	+7	5°	5°
44	Tmp	110	6.040	11:33:42	11:33:44	0	2s	0	1°	5°
45	Tmp	112	6.990	11:35:08	11:35:32	0	24s	+21	5°	5°
47	Tmp	115	7.980	11:37:40	11:38:03	0	23s	+20	5°	5°
48	Tmp	117	0.320	11:40:09	11:40:24	0	15s	+12	4°	5°
49	Tmp	119	0.930	11:41:12	11:42:00	0	48s	+45	5°	5°
50	Tmp	120	1.930	11:42:45	11:43:29	0	44s	+41	5°	5°
51	Tmp	123	2.920	11:46:44	11:46:59	0	15s	+12	5°	5°

PC	Tp	Trc	DistPC	Ideal	Passagem	Pen	Erro	Pontos	NoPC	AtePC
52	Tmp	124	3.200	11:47:20	11:47:52	0	32s	+29	5°	5°
53	Tmp	128	4.270	11:51:21	11:51:17	0	4s	-3	2°	5°
54	Tmp	129	6.880	11:54:55	11:54:49	0	6s	-9	3°	5°
55	Tmp	131	9.440	11:58:25	11:58:44	0	19s	+16	5°	5°
56	Tmp	131	10.090	11:59:30	12:00:50	0	1m20s	+77	5°	5°
57	Tmp	135	1.850	12:05:21	12:05:31	0	10s	+7	4°	5°
58	Tmp	137	3.040	12:07:20	12:07:32	0	12s	+9	5°	5°
59	Tmp	138	3.610	12:08:24	12:09:05	0	41s	+38	5°	5°
60	Tmp	141	6.990	12:13:29	12:13:47	0	18s	+15	5°	5°
61	Tmp	146	0.500	12:17:28	12:17:50	0	22s	+19	4°	5°
62	Tmp	148	1.460	12:19:00	12:19:54	0	54s	+51	5°	5°
63	Tmp	150	2.180	12:20:10	12:21:38	0	1m28s	+85	5°	5°
64	Tmp	153	3.810	12:22:59	12:24:53	0	1m54s	+111	5°	5°
65	Tmp	160	2.280	12:37:22	12:37:22	0	0s	0	1°	5°
66	Tmp	161	3.010	12:39:03	12:39:34	0	31s	+28	5°	5°
67	Tmp	162	3.600	12:40:16	12:40:44	0	28s	+25	5°	5°
68	Tmp	163	4.070	12:41:33	12:42:48	0	1m15s	+72	5°	5°
69	Tmp	164	4.470	12:42:34	12:44:12	0	1m38s	+95	5°	5°
70	Tmp	167	4.710	12:43:22	12:45:39	0	2m17s	+134	4°	5°
71	Tmp	170	0.850	12:49:41	12:49:37	0	4s	-3	4°	5°
73	Tmp	173	6.630	12:59:25	13:00:00	0	35s	+32	5°	5°
74	Tmp	174	7.590	13:01:44	13:04:10	0	2m26s	+143	5°	5°
75	Tmp	175	7.900	13:02:48	13:03:05	0	17s	+14	1°	5°
76	Tmp	178	3.530	13:12:15	13:12:28	0	13s	+10	1°	5°
77	Tmp	180	0.090	13:13:58	13:13:54	0	4s	-3	2°	5°
78	Pass	183	1.360	13:16:12	13:18:07	0	1m55s	0	1°	5°
79	Tmp	186	2.250	13:21:41	13:22:57	0	1m16s	+73	5°	5°
80	Tmp	190	3.270	13:27:59	13:27:58	0	1s	0	1°	5°

Etapa B	Num 81	Pen 0	PCZ 4	Total PP 1337	PG 16
----------------	---------------	--------------	--------------	----------------------	--------------

n° 5	A PP 1856	5°	B PP 1337	5°	Tot PP 3193	Col. 5°
-------------	------------------	-----------	------------------	-----------	--------------------	----------------

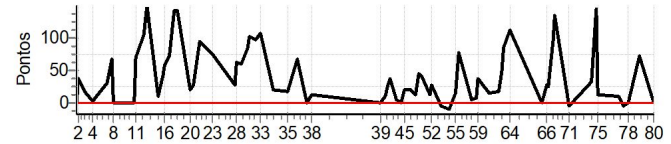



ENDURO DAS LAJES DIA 2 - MINEIRO E COPA ESTRADA REAL

Performance Individual

PC	Tp	Trc	DistPC	Ideal	Passagem	Pen	Erro	Pontos	NoPC	AtePC
N u m	82	82 / Saulo Silva								
		Cat / NL / Largada		Over 50 / 4 / 09:01:30						
		Luminarias			Crf 250					
PC	Tp	Trc	DistPC	Ideal	Passagem	Pen	Erro	Pontos	NoPC	AtePC
1	Tmp	4	1.920	09:05:41	09:05:36	0	5s	-6	5°	5°
2	Tmp	4	2.270	09:06:23	09:06:47	0	24s	+21	2°	3°
3	Tmp	8	0.620	09:09:12	09:09:30	0	18s	+15	3°	3°
4	Tmp	12	3.310	09:12:49	09:12:41	0	8s	-15	5°	3°
5	Tmp	18	2.990	09:18:23	09:18:22	0	1s	0	1°	3°
6	Tmp	19	3.550	09:19:16	09:19:17	0	1s	0	1°	3°
7	Tmp	22	4.610	09:21:19	09:21:44	0	25s	+22	3°	3°
8	Pass	23	5.350	09:22:39	09:23:44	0	1m05s	0	2°	3°
9	Pass	28	2.470	09:29:25	09:29:24	0	1s	0	2°	3°
10	Pass	30	4.180	09:31:45	09:31:42	0	3s	0	2°	3°
11	Tmp	31	4.520	09:32:19	09:32:34	0	15s	+12	1°	3°
12	Tmp	36	6.700	09:35:50	09:36:07	0	17s	+14	2°	3°
13	Tmp	37	7.730	09:37:28	09:38:09	0	41s	+38	3°	3°
14	Tmp	40	1.440	09:42:40	09:42:45	0	5s	+2	1°	3°
15	Tmp	42	2.820	09:44:48	09:44:57	0	9s	+6	1°	1°
16	Tmp	43	3.160	09:45:30	09:45:46	0	16s	+13	1°	1°
17	Tmp	45	4.370	09:47:28	09:48:00	0	32s	+29	2°	2°
18	Tmp	46	5.560	09:49:39	09:50:45	0	1m06s	+63	1°	1°
19	Tmp	48	6.820	09:51:35	09:52:33	0	58s	+55	1°	1°
20	Tmp	53	1.540	09:57:24	09:57:25	0	1s	0	1°	1°
21	Tmp	54	2.200	09:58:34	09:58:35	0	1s	0	1°	1°
22	Tmp	55	3.780	10:01:19	10:02:35	0	1m16s	+73	4°	1°
23	Tmp	59	4.910	10:07:24	10:08:18	0	54s	+51	4°	1°
27	Tmp	65	2.230	10:17:09	10:17:25	0	16s	+13	1°	1°
28	Tmp	66	2.660	10:17:54	10:18:36	0	42s	+39	2°	1°
29	Tmp	68	4.140	10:20:22	10:20:37	0	15s	+12	2°	1°
30	Tmp	70	6.090	10:23:15	10:23:37	0	22s	+19	2°	1°
31	Tmp	71	6.580	10:24:04	10:24:39	0	35s	+32	2°	1°
32	Tmp	74	8.210	10:26:41	10:26:55	0	14s	+11	3°	1°
33	Tmp	76	9.550	10:28:54	10:29:11	0	17s	+14	3°	1°
34	Tmp	81	2.520	10:34:40	10:34:43	0	3s	0	1°	1°
35	Tmp	89	4.510	10:41:32	10:41:49	0	17s	+14	3°	1°
36	Tmp	94	6.500	10:45:44	10:46:23	0	39s	+36	4°	1°
37	Tmp	97	7.370	10:50:11	10:50:12	0	1s	0	2°	1°
38	Tmp	98	8.420	10:52:08	10:52:06	0	2s	0	1°	1°

PC	Tp	Trc	DistPC	Ideal	Passagem	Pen	Erro	Pontos	NoPC	AtePC
52	Tmp	124	3.200	11:46:50	11:46:59	0	9s	+6	3°	3°
53	Tmp	128	4.270	11:50:51	11:50:42	0	9s	-18	5°	3°
54	Tmp	129	6.880	11:54:25	11:54:19	0	6s	-9	4°	3°
55	Tmp	131	9.440	11:57:55	11:57:59	0	4s	+1	3°	3°
56	Tmp	131	10.090	11:59:00	11:59:24	0	24s	+21	2°	3°
57	Tmp	135	1.850	12:04:51	12:04:52	0	1s	0	1°	3°
58	Tmp	137	3.040	12:06:50	12:06:46	0	4s	-3	2°	3°
59	Tmp	138	3.610	12:07:54	12:08:06	0	12s	+9	3°	3°
60	Tmp	141	6.990	12:12:59	12:13:01	0	2s	0	1°	3°
61	Tmp	146	0.500	12:16:58	12:17:03	0	5s	+2	1°	3°
62	Tmp	148	1.460	12:18:30	12:18:53	0	23s	+20	2°	3°
63	Tmp	150	2.180	12:19:40	12:20:31	0	51s	+48	4°	3°
64	Tmp	153	3.810	12:22:29	12:23:25	0	56s	+53	4°	3°
65	Tmp	160	2.280	12:36:52	12:37:01	0	9s	+6	5°	3°
66	Tmp	161	3.010	12:38:33	12:38:54	0	21s	+18	4°	3°
67	Tmp	162	3.600	12:39:46	12:39:55	0	9s	+6	3°	3°
68	Tmp	163	4.070	12:41:03	12:41:41	0	38s	+35	4°	3°
69	Tmp	164	4.470	12:42:04	12:43:07	0	1m03s	+60	4°	3°
70	Tmp	167	4.710	12:42:52	12:44:30	0	1m38s	+95	3°	4°
71	Tmp	170	0.850	12:49:11	12:49:07	0	4s	-3	5°	4°
73	Tmp	173	6.630	12:58:55	12:58:57	0	2s	0	1°	4°
74	Tmp	174	7.590	13:01:14	13:01:49	0	35s	+32	4°	4°
75	Tmp	175	7.900	13:02:18	13:03:17	0	59s	+56	5°	4°
76	Tmp	178	3.530	13:11:45	13:12:00	0	15s	+12	2°	4°
77	Tmp	180	0.090	13:13:28	13:13:23	0	5s	-6	4°	4°
78	Pass	183	1.360	13:15:42	13:16:38	0	56s	0	2°	4°
79	Tmp	186	2.250	13:21:11	13:21:18	0	7s	+4	2°	4°
80	Tmp	190	3.270	13:27:29	13:27:21	0	8s	-15	5°	4°

Etapa B	Num 82	Pen 0	PCZ 6	Total PP 627	PG 18
----------------	---------------	--------------	--------------	---------------------	--------------

n° 4	A PP 625	1°	B PP 627	4°	Tot PP 1252	Col. 1°
-------------	-----------------	-----------	-----------------	-----------	--------------------	----------------

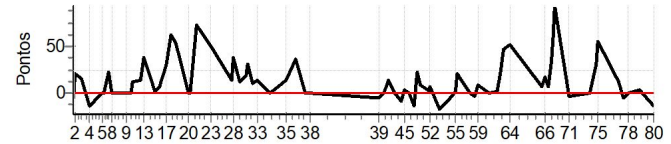

PC	Tp	Trc	DistPC	Ideal	Passagem	Pen	Erro	Pontos	NoPC	AtePC
Etapa A										
Num	82	Pen	0	PCZ	7	Total PP	625	PG	25	
39	Tmp	100	0.550	11:23:44	11:23:39	0	5s	-6	5°	5°
40	Tmp	104	1.660	11:25:49	11:25:46	0	3s	0	1°	2°
41	Tmp	105	2.480	11:27:19	11:27:31	0	12s	+9	3°	3°
42	Tmp	105	2.740	11:27:43	11:27:59	0	16s	+13	3°	3°
43	Tmp	110	4.310	11:30:51	11:30:52	0	1s	0	1°	3°
44	Tmp	110	6.040	11:33:12	11:33:06	0	6s	-9	5°	3°
45	Tmp	112	6.990	11:34:38	11:34:45	0	7s	+4	1°	3°
47	Tmp	115	7.980	11:37:10	11:37:09	0	1s	0	1°	3°
48	Tmp	117	0.320	11:39:39	11:39:31	0	8s	-15	5°	3°
49	Tmp	119	0.930	11:40:42	11:41:08	0	26s	+23	3°	3°
50	Tmp	120	1.930	11:42:15	11:42:26	0	11s	+8	3°	3°
51	Tmp	123	2.920	11:46:14	11:46:19	0	5s	+2	3°	3°





ENDURO DAS LAJES DIA 2 - MINEIRO E COPA ESTRADA REAL

Performance Individual

PC	Tp	Trc	DistPC	Ideal	Passagem	Pen	Erro	Pontos	NoPC	AtePC
N u m	83	83 / Israel José da Silva da Silva								
		Cat / NL / Largada		Over 55 / 3 / 09:04:30						
		Pedra do Indaia-mg								
PC	Tp	Trc	DistPC	Ideal	Passagem	Pen	Erro	Pontos	NoPC	AtePC
1	Tmp	4	1.920	09:08:41	09:08:45	0	4s	+1	5°	5°
2	Tmp	4	2.270	09:09:26	09:10:02	0	36s	+33	5°	5°
3	Tmp	8	0.620	09:12:17	09:12:44	0	27s	+24	3°	4°
4	Tmp	12	3.310	09:15:57	09:15:55	0	2s	0	3°	4°
5	Tmp	18	2.990	09:21:35	09:21:48	0	13s	+10	5°	4°
6	Tmp	19	3.550	09:22:31	09:22:40	0	9s	+6	5°	4°
7	Tmp	22	4.610	09:24:39	09:25:10	0	31s	+28	5°	4°
8	Pass	23	5.350	09:26:01	09:29:15	0	3m14s	0	4°	4°
9	Pass	28	2.470	09:32:47	09:32:59	0	12s	0	4°	4°
10	Pass	30	4.180	09:35:08	09:35:11	0	3s	0	4°	4°
11	Tmp	31	4.520	09:35:44	09:36:03	0	19s	+16	3°	4°
12	Tmp	36	6.700	09:39:22	09:39:51	0	29s	+26	5°	4°
13	Tmp	37	7.730	09:41:05	09:41:53	0	48s	+45	3°	4°
14	Tmp	40	1.440	09:46:19	09:46:36	0	17s	+14	5°	4°
15	Tmp	42	2.820	09:48:30	09:48:56	0	26s	+23	4°	4°
16	Tmp	43	3.160	09:49:16	09:49:47	0	31s	+28	4°	4°
17	Tmp	45	4.370	09:51:15	09:51:50	0	35s	+32	4°	4°
18	Tmp	46	5.560	09:53:35	09:54:34	0	59s	+56	4°	4°
19	Tmp	48	6.820	09:55:32	09:56:24	0	52s	+49	4°	4°
20	Tmp	53	1.540	10:01:29	10:01:48	0	19s	+16	5°	4°
21	Tmp	54	2.200	10:02:43	10:02:56	0	13s	+10	5°	4°
22	Tmp	55	3.780	10:05:38	10:06:11	0	33s	+30	4°	4°
23	Tmp	59	4.910	10:11:48	10:12:57	0	1m09s	+66	5°	5°
27	Tmp	65	2.230	10:21:36	10:21:59	0	23s	+20	5°	5°
28	Tmp	66	2.660	10:22:22	10:23:05	0	43s	+40	4°	5°
29	Tmp	68	4.140	10:24:52	10:25:02	0	10s	+7	4°	4°
30	Tmp	70	6.090	10:27:46	10:27:59	0	13s	+10	4°	4°
31	Tmp	71	6.580	10:28:38	10:28:59	0	21s	+18	4°	4°
32	Tmp	74	8.210	10:31:21	10:31:25	0	4s	+1	3°	4°
33	Tmp	76	9.550	10:33:33	10:33:40	0	7s	+4	5°	4°
34	Tmp	81	2.520	10:39:21	10:39:43	0	22s	+19	5°	4°
35	Tmp	89	4.510	10:46:19	10:46:39	0	20s	+17	5°	4°
36	Tmp	94	6.500	10:50:34	10:50:59	0	25s	+22	3°	4°
37	Tmp	97	7.370	10:55:04	10:55:12	0	8s	+5	4°	4°
38	Tmp	98	8.420	10:57:05	10:57:07	0	2s	0	2°	4°

PC	Tp	Trc	DistPC	Ideal	Passagem	Pen	Erro	Pontos	NoPC	AtePC
52	Tmp	124	3.200	11:52:17	11:52:34	0	17s	+14	5°	4°
53	Tmp	128	4.270	11:56:19	11:56:24	0	5s	+2	6°	4°
54	Tmp	129	6.880	11:59:52	11:59:59	0	7s	+4	6°	4°
55	Tmp	131	9.440	12:03:26	12:03:39	0	13s	+10	5°	4°
56	Tmp	131	10.090	12:04:35	12:04:58	0	23s	+20	4°	4°
57	Tmp	135	1.850	12:10:28	12:10:35	0	7s	+4	5°	4°
58	Tmp	137	3.040	12:12:29	12:12:32	0	3s	0	3°	4°
59	Tmp	138	3.610	12:13:38	12:13:58	0	20s	+17	5°	4°
60	Tmp	141	6.990	12:18:47	12:18:57	0	10s	+7	5°	4°
61	Tmp	146	0.500	12:22:50	12:23:05	0	15s	+12	6°	4°
62	Tmp	148	1.460	12:24:26	12:24:54	0	28s	+25	4°	4°
63	Tmp	150	2.180	12:25:40	12:26:17	0	37s	+34	4°	4°
64	Tmp	153	3.810	12:28:39	12:29:05	0	26s	+23	4°	3°
65	Tmp	160	2.280	12:43:07	12:43:18	0	11s	+8	6°	3°
66	Tmp	161	3.010	12:44:48	12:45:09	0	21s	+18	5°	4°
67	Tmp	162	3.600	12:46:04	12:46:06	0	2s	0	3°	4°
68	Tmp	163	4.070	12:47:28	12:47:52	0	24s	+21	5°	4°
69	Tmp	164	4.470	12:48:35	12:49:05	0	30s	+27	3°	4°
70	Tmp	167	4.710	12:49:30	12:50:13	0	43s	+40	3°	4°
71	Tmp	170	0.850	12:55:52	12:55:55	0	3s	0	2°	4°
73	Tmp	173	6.630	13:05:37	13:05:47	0	10s	+7	5°	4°
74	Tmp	174	7.590	13:08:07	13:08:49	0	42s	+39	4°	4°
75	Tmp	175	7.900	13:09:19	13:09:08	0	11s	-24	3°	4°
76	Tmp	178	3.530	13:18:52	13:19:10	0	18s	+15	5°	4°
77	Tmp	180	0.090	13:20:38	13:20:44	0	6s	+3	5°	4°
78	Pass	183	1.360	13:22:59	13:23:23	0	24s	0	4°	4°
79	Tmp	186	2.250	13:28:30	13:28:44	0	14s	+11	3°	4°
80	Tmp	190	3.270	13:34:49	13:34:51	0	2s	0	3°	4°

Etapa B	Num	83	Pen	0	PCZ	5	Total PP	514	PG	18
---------	-----	----	-----	---	-----	---	----------	-----	----	----

n°	3	A	PP	676	4°	B	PP	514	4°	Tot PP	1190	Col.	5°
----	---	---	----	-----	----	---	----	-----	----	--------	------	------	----

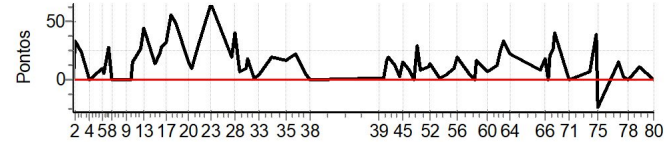

PC	Tp	Trc	DistPC	Ideal	Passagem	Pen	Erro	Pontos	NoPC	AtePC
39	Tmp	100	0.550	11:28:41	11:28:45	0	4s	+1	5°	5°
40	Tmp	104	1.660	11:30:48	11:30:53	0	5s	+2	5°	5°
41	Tmp	105	2.480	11:32:20	11:32:40	0	20s	+17	5°	5°
42	Tmp	105	2.740	11:32:46	11:33:09	0	23s	+20	5°	5°
43	Tmp	110	4.310	11:35:54	11:36:10	0	16s	+13	5°	4°
44	Tmp	110	6.040	11:38:15	11:38:21	0	6s	+3	4°	4°
45	Tmp	112	6.990	11:39:42	11:40:00	0	18s	+15	3°	4°
47	Tmp	115	7.980	11:42:18	11:42:30	0	12s	+9	4°	4°
48	Tmp	117	0.320	11:44:50	11:44:51	0	1s	0	2°	4°
49	Tmp	119	0.930	11:45:57	11:46:29	0	32s	+29	4°	4°
50	Tmp	120	1.930	11:47:32	11:47:44	0	12s	+9	5°	4°
51	Tmp	123	2.920	11:51:39	11:51:53	0	14s	+11	5°	4°





ENDURO DAS LAJES DIA 2 - MINEIRO E COPA ESTRADA REAL

Performance Individual

PC	Tp	Trc	DistPC	Ideal	Passagem	Pen	Erro	Pontos	NoPC	AtePC
N u m	84	84 / Noé de Oliveira - Primo Motos								
		Cat / NL / Largada		Over 55 / 4 / 09:05:00						
		Formiga -mg								
PC	Tp	Trc	DistPC	Ideal	Passagem	Pen	Erro	Pontos	NoPC	AtePC
1	Tmp	4	1.920	09:09:11	09:09:13	0	2s	0	2°	2°
2	Tmp	4	2.270	09:09:56	09:10:22	0	26s	+23	2°	2°
3	Tmp	8	0.620	09:12:47	09:13:05	0	18s	+15	2°	1°
4	Tmp	12	3.310	09:16:27	09:16:25	0	2s	0	2°	1°
5	Tmp	18	2.990	09:22:05	09:22:09	0	4s	+1	2°	1°
6	Tmp	19	3.550	09:23:01	09:23:00	0	1s	0	2°	1°
7	Tmp	22	4.610	09:25:09	09:25:25	0	16s	+13	3°	1°
8	Pass	23	5.350	09:26:31	09:27:16	0	45s	0	3°	1°
9	Pass	28	2.470	09:33:17	09:33:18	0	1s	0	3°	1°
10	Pass	30	4.180	09:35:38	09:35:41	0	3s	0	3°	1°
11	Tmp	31	4.520	09:36:14	09:36:27	0	13s	+10	1°	1°
12	Tmp	36	6.700	09:39:52	09:39:55	0	3s	0	1°	1°
13	Tmp	37	7.730	09:41:35	09:41:49	0	14s	+11	1°	1°
14	Tmp	40	1.440	09:46:49	09:47:04	0	15s	+12	3°	1°
15	Tmp	42	2.820	09:49:00	09:49:11	0	11s	+8	1°	1°
16	Tmp	43	3.160	09:49:46	09:50:01	0	15s	+12	3°	1°
17	Tmp	45	4.370	09:51:45	09:51:51	0	6s	+3	2°	1°
18	Tmp	46	5.560	09:54:05	09:54:23	0	18s	+15	1°	1°
19	Tmp	48	6.820	09:56:02	09:56:11	0	9s	+6	1°	1°
20	Tmp	53	1.540	10:01:59	10:01:58	0	1s	0	2°	1°
21	Tmp	54	2.200	10:03:13	10:03:14	0	1s	0	2°	1°
22	Tmp	55	3.780	10:06:08	10:06:43	0	35s	+32	5°	1°
23	Tmp	59	4.910	10:12:18	10:13:01	0	43s	+40	2°	1°
27	Tmp	65	2.230	10:22:06	10:22:14	0	8s	+5	1°	1°
28	Tmp	66	2.660	10:22:52	10:23:02	0	10s	+7	2°	1°
29	Tmp	68	4.140	10:25:22	10:25:22	0	0s	0	1°	1°
30	Tmp	70	6.090	10:28:16	10:28:19	0	3s	0	1°	1°
31	Tmp	71	6.580	10:29:08	10:29:16	0	8s	+5	2°	1°
32	Tmp	74	8.210	10:31:51	10:31:55	0	4s	+1	2°	1°
33	Tmp	76	9.550	10:34:03	10:34:05	0	2s	0	1°	1°
34	Tmp	81	2.520	10:39:51	10:39:57	0	6s	+3	4°	1°
35	Tmp	89	4.510	10:46:49	10:46:59	0	10s	+7	1°	1°
36	Tmp	94	6.500	10:51:04	10:51:21	0	17s	+14	1°	1°
37	Tmp	97	7.370	10:55:34	10:55:38	0	4s	+1	2°	1°
38	Tmp	98	8.420	10:57:35	10:57:32	0	3s	0	1°	1°

Etapa A	Num 84	Pen 0	PCZ 10	Total PP 244	PG 25
----------------	---------------	--------------	---------------	---------------------	--------------

39	Tmp	100	0.550	11:29:11	11:29:16	0	5s	+2	6°	6°
40	Tmp	104	1.660	11:31:18	11:31:17	0	1s	0	2°	4°
41	Tmp	105	2.480	11:32:50	11:33:05	0	15s	+12	3°	4°
42	Tmp	105	2.740	11:33:16	11:33:28	0	12s	+9	3°	4°
43	Tmp	110	4.310	11:36:24	11:38:31	0	2m07s	+124	6°	5°
44	Tmp	110	6.040	11:38:45	11:40:21	0	1m36s	+93	6°	5°
45	Tmp	112	6.990	11:40:12	11:41:44	0	1m32s	+89	6°	5°
47	Tmp	115	7.980	11:42:48	11:43:43	0	55s	+52	6°	5°
48	Tmp	117	0.320	11:45:20	11:45:40	0	20s	+17	5°	5°
49	Tmp	119	0.930	11:46:27	11:47:01	0	34s	+31	5°	5°
50	Tmp	120	1.930	11:48:02	11:48:11	0	9s	+6	4°	5°
51	Tmp	123	2.920	11:52:09	11:52:14	0	5s	+2	3°	5°

PC	Tp	Trc	DistPC	Ideal	Passagem	Pen	Erro	Pontos	NoPC	AtePC
52	Tmp	124	3.200	11:52:47	11:52:50	0	3s	0	1°	5°
53	Tmp	128	4.270	11:56:49	11:56:48	0	1s	0	3°	5°
54	Tmp	129	6.880	12:00:22	12:00:21	0	1s	0	2°	5°
55	Tmp	131	9.440	12:03:56	12:04:02	0	6s	+3	3°	5°
56	Tmp	131	10.090	12:05:05	12:05:21	0	16s	+13	2°	5°
57	Tmp	135	1.850	12:10:58	12:10:59	0	1s	0	1°	5°
58	Tmp	137	3.040	12:12:59	12:13:02	0	3s	0	2°	5°
59	Tmp	138	3.610	12:14:08	12:14:19	0	11s	+8	3°	5°
60	Tmp	141	6.990	12:19:17	12:19:19	0	2s	0	1°	5°
61	Tmp	146	0.500	12:23:20	12:23:25	0	5s	+2	3°	5°
62	Tmp	148	1.460	12:24:56	12:25:04	0	8s	+5	3°	5°
63	Tmp	150	2.180	12:26:10	12:26:23	0	13s	+10	2°	5°
64	Tmp	153	3.810	12:29:09	12:29:11	0	2s	0	2°	5°
65	Tmp	160	2.280	12:43:37	12:43:39	0	2s	0	1°	5°
66	Tmp	161	3.010	12:45:18	12:45:20	0	2s	0	2°	5°
67	Tmp	162	3.600	12:46:34	12:46:34	0	0s	0	2°	5°
68	Tmp	163	4.070	12:47:58	12:48:13	0	15s	+12	3°	5°
69	Tmp	164	4.470	12:49:05	12:50:00	0	55s	+52	5°	5°
70	Tmp	167	4.710	12:50:00	12:50:59	0	59s	+56	5°	5°
71	Tmp	170	0.850	12:56:22	12:56:26	0	4s	+1	5°	5°
73	Tmp	173	6.630	13:06:07	13:06:10	0	3s	0	1°	5°
74	Tmp	174	7.590	13:08:37	13:09:03	0	26s	+23	2°	5°
75	Tmp	175	7.900	13:09:49	13:10:09	0	20s	+17	2°	5°
76	Tmp	178	3.530	13:19:22	13:19:31	0	9s	+6	1°	5°
77	Tmp	180	0.090	13:21:08	13:21:09	0	1s	0	2°	5°
78	Pass	183	1.360	13:23:29	13:23:39	0	10s	0	3°	5°
79	Tmp	186	2.250	13:29:00	13:29:10	0	10s	+7	1°	5°
80	Tmp	190	3.270	13:35:19	13:35:21	0	2s	0	2°	5°

Etapa B	Num 84	Pen 0	PCZ 14	Total PP 652	PG 16
----------------	---------------	--------------	---------------	---------------------	--------------

n° 4	A PP 244	B PP 652	Tot PP 896	Col. 2°
-------------	-----------------	-----------------	-------------------	----------------

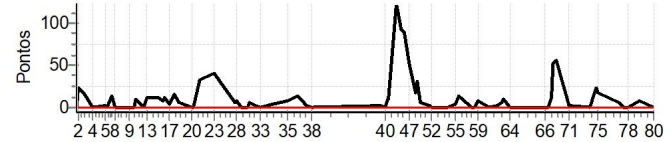



ENDURO DAS LAJES DIA 2 - MINEIRO E COPA ESTRADA REAL

Performance Individual

PC	Tp	Trc	DistPC	Ideal	Passagem	Pen	Erro	Pontos	NoPC	AtePC
N u m	85	85 / Cleber Esteves								
		Cat / NL / Largada		Over 55 / 2 / 09:04:00						
		Lagoa Santa-mg			GAS GAS					

PC	Tp	Trc	DistPC	Ideal	Passagem	Pen	Erro	Pontos	NoPC	AtePC
1	Tmp	4	1.920	09:08:11	09:08:13	0	2s	0	3°	3°
2	Tmp	4	2.270	09:08:56	09:09:21	0	25s	+22	1°	1°
3	Tmp	8	0.620	09:11:47	09:12:26	0	39s	+36	4°	3°
4	Tmp	12	3.310	09:15:27	09:15:25	0	2s	0	4°	3°
5	Tmp	18	2.990	09:21:05	09:21:10	0	5s	+2	3°	3°
6	Tmp	19	3.550	09:22:01	09:22:04	0	3s	0	3°	3°
7	Tmp	22	4.610	09:24:09	09:24:38	0	29s	+26	4°	3°
8	Pass	23	5.350	09:25:31	09:28:45	0	3m14s	0	5°	3°
9	Pass	28	2.470	09:32:17	09:32:28	0	11s	0	5°	3°
10	Pass	30	4.180	09:34:38	09:34:41	0	3s	0	5°	3°
11	Tmp	31	4.520	09:35:14	09:35:34	0	20s	+17	4°	3°
12	Tmp	36	6.700	09:38:52	09:39:00	0	8s	+5	3°	3°
13	Tmp	37	7.730	09:40:35	09:41:48	0	1m13s	+70	4°	3°
14	Tmp	40	1.440	09:45:49	09:45:56	0	7s	+4	2°	3°
15	Tmp	42	2.820	09:48:00	09:48:16	0	16s	+13	3°	3°
16	Tmp	43	3.160	09:48:46	09:48:58	0	12s	+9	1°	3°
17	Tmp	45	4.370	09:50:45	09:50:49	0	4s	+1	1°	2°
18	Tmp	46	5.560	09:53:05	09:54:00	0	55s	+52	3°	2°
19	Tmp	48	6.820	09:55:02	09:55:50	0	48s	+45	3°	2°
20	Tmp	53	1.540	10:00:59	10:01:03	0	4s	+1	3°	2°
21	Tmp	54	2.200	10:02:13	10:02:16	0	3s	0	3°	2°
22	Tmp	55	3.780	10:05:08	10:05:24	0	16s	+13	3°	2°
23	Tmp	59	4.910	10:11:18	10:12:03	0	45s	+42	3°	2°
27	Tmp	65	2.230	10:21:06	10:21:22	0	16s	+13	4°	2°
28	Tmp	66	2.660	10:21:52	10:22:07	0	15s	+12	3°	2°
29	Tmp	68	4.140	10:24:22	10:24:25	0	3s	0	2°	2°
30	Tmp	70	6.090	10:27:16	10:27:20	0	4s	+1	3°	2°
31	Tmp	71	6.580	10:28:08	10:28:19	0	11s	+8	3°	2°
32	Tmp	74	8.210	10:30:51	10:30:57	0	6s	+3	4°	2°
33	Tmp	76	9.550	10:33:03	10:33:06	0	3s	0	2°	2°
34	Tmp	81	2.520	10:38:51	10:38:53	0	2s	0	2°	2°
35	Tmp	89	4.510	10:45:49	10:46:04	0	15s	+12	3°	2°
36	Tmp	94	6.500	10:50:04	10:50:33	0	29s	+26	5°	2°
37	Tmp	97	7.370	10:54:34	10:54:40	0	6s	+3	3°	2°
38	Tmp	98	8.420	10:56:35	10:56:41	0	6s	+3	4°	2°

Etapa A	Num 85	Pen 0	PCZ 7	Total PP 439	PG 22
----------------	---------------	--------------	--------------	---------------------	--------------

39	Tmp	100	0.550	11:28:11	11:28:12	0	1s	0	3°	3°
40	Tmp	104	1.660	11:30:18	11:30:19	0	1s	0	3°	2°
41	Tmp	105	2.480	11:31:50	11:32:03	0	13s	+10	2°	2°
42	Tmp	105	2.740	11:32:16	11:32:23	0	7s	+4	2°	2°
43	Tmp	110	4.310	11:35:24	11:35:33	0	9s	+6	4°	2°
44	Tmp	110	6.040	11:37:45	11:37:46	0	1s	0	2°	2°
45	Tmp	112	6.990	11:39:12	11:39:24	0	12s	+9	2°	1°
47	Tmp	115	7.980	11:41:48	11:41:54	0	6s	+3	3°	3°
48	Tmp	117	0.320	11:44:20	11:44:21	0	1s	0	3°	3°
49	Tmp	119	0.930	11:45:27	11:45:47	0	20s	+17	3°	3°
50	Tmp	120	1.930	11:47:02	11:47:05	0	3s	0	2°	3°
51	Tmp	123	2.920	11:51:09	11:51:14	0	5s	+2	4°	3°

PC	Tp	Trc	DistPC	Ideal	Passagem	Pen	Erro	Pontos	NoPC	AtePC
52	Tmp	124	3.200	11:51:47	11:51:54	0	7s	+4	4°	3°
53	Tmp	128	4.270	11:55:49	11:55:50	0	1s	0	4°	3°
54	Tmp	129	6.880	11:59:22	11:59:25	0	3s	0	3°	3°
55	Tmp	131	9.440	12:02:56	12:03:04	0	8s	+5	4°	3°
56	Tmp	131	10.090	12:04:05	12:04:28	0	23s	+20	5°	3°
57	Tmp	135	1.850	12:09:58	12:09:59	0	1s	0	2°	3°
58	Tmp	137	3.040	12:11:59	12:12:02	0	3s	0	4°	3°
59	Tmp	138	3.610	12:13:08	12:13:22	0	14s	+11	4°	3°
60	Tmp	141	6.990	12:18:17	12:18:25	0	8s	+5	4°	3°
61	Tmp	146	0.500	12:22:20	12:22:31	0	11s	+8	4°	3°
62	Tmp	148	1.460	12:23:56	12:25:14	0	1m18s	+75	6°	3°
63	Tmp	150	2.180	12:25:10	12:26:36	0	1m26s	+83	6°	3°
64	Tmp	153	3.810	12:28:09	12:29:12	0	1m03s	+60	5°	4°
65	Tmp	160	2.280	12:42:37	12:42:40	0	3s	0	2°	4°
66	Tmp	161	3.010	12:44:18	12:44:20	0	2s	0	3°	3°
67	Tmp	162	3.600	12:45:34	12:45:32	0	2s	0	4°	3°
68	Tmp	163	4.070	12:46:58	12:47:15	0	17s	+14	4°	3°
69	Tmp	164	4.470	12:48:05	12:48:35	0	30s	+27	4°	3°
70	Tmp	167	4.710	12:49:00	12:49:34	0	34s	+31	1°	3°
71	Tmp	170	0.850	12:55:22	12:55:25	0	3s	0	3°	3°
73	Tmp	173	6.630	13:05:07	13:05:14	0	7s	+4	4°	3°
74	Tmp	174	7.590	13:07:37	13:08:06	0	29s	+26	3°	3°
75	Tmp	175	7.900	13:08:49	13:09:21	0	32s	+29	4°	3°
76	Tmp	178	3.530	13:18:22	13:18:33	0	11s	+8	2°	3°
77	Tmp	180	0.090	13:20:08	13:20:10	0	2s	0	3°	3°
78	Pass	183	1.360	13:22:29	13:22:30	0	1s	0	5°	3°
79	Tmp	186	2.250	13:28:00	13:28:34	0	34s	+31	5°	3°
80	Tmp	190	3.270	13:34:19	13:34:20	0	1s	0	4°	3°

Etapa B	Num 85	Pen 0	PCZ 15	Total PP 492	PG 20
----------------	---------------	--------------	---------------	---------------------	--------------

n° 2	A PP 439	2°	B PP 492	3°	Tot PP 931	Col. 3°
-------------	-----------------	-----------	-----------------	-----------	-------------------	----------------

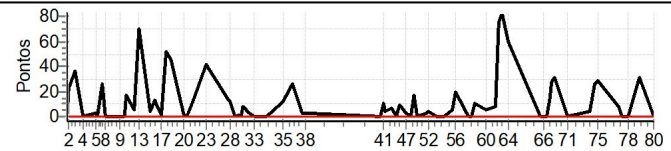



ENDURO DAS LAJES DIA 2 - MINEIRO E COPA ESTRADA REAL

Performance Individual

PC	Tp	Trc	DistPC	Ideal	Passagem	Pen	Erro	Pontos	NoPC	AtePC
N u m	88	88 / Paulo dos Santos de Oliveira								
		Cat / NL / Largada		Over 55 / 5 / 09:05:30						
		Juiz de Fora -mg			SHERCO					
PC	Tp	Trc	DistPC	Ideal	Passagem	Pen	Erro	Pontos	NoPC	AtePC
1	Tmp	4	1.920	09:09:41	09:09:43	0	2s	0	1°	1°
2	Tmp	4	2.270	09:10:26	09:10:56	0	30s	+27	4°	4°
3	Tmp	8	0.620	09:13:17	09:13:35	0	18s	+15	1°	2°
4	Tmp	12	3.310	09:16:57	09:16:58	0	1s	0	1°	2°
5	Tmp	18	2.990	09:22:35	09:22:41	0	6s	+3	4°	2°
6	Tmp	19	3.550	09:23:31	09:23:34	0	3s	0	1°	2°
7	Tmp	22	4.610	09:25:39	09:25:55	0	16s	+13	2°	2°
8	Pass	23	5.350	09:27:01	09:30:12	0	3m11s	0	2°	2°
9	Pass	28	2.470	09:33:47	09:34:00	0	13s	0	2°	2°
10	Pass	30	4.180	09:36:08	09:36:12	0	4s	0	2°	2°
11	Tmp	31	4.520	09:36:44	09:37:02	0	18s	+15	2°	2°
12	Tmp	36	6.700	09:40:22	09:40:30	0	8s	+5	2°	2°
13	Tmp	37	7.730	09:42:05	09:42:34	0	29s	+26	2°	2°
14	Tmp	40	1.440	09:47:19	09:47:36	0	17s	+14	4°	2°
15	Tmp	42	2.820	09:49:30	09:50:04	0	34s	+31	5°	2°
16	Tmp	43	3.160	09:50:16	09:50:57	0	41s	+38	5°	2°
17	Tmp	45	4.370	09:52:15	09:53:08	0	53s	+50	5°	3°
18	Tmp	46	5.560	09:54:35	09:56:21	0	1m46s	+103	5°	3°
19	Tmp	48	6.820	09:56:32	09:58:13	0	1m41s	+98	5°	5°
20	Tmp	53	1.540	10:02:29	10:02:32	0	3s	0	1°	5°
21	Tmp	54	2.200	10:03:43	10:03:44	0	1s	0	1°	5°
22	Tmp	55	3.780	10:06:38	10:06:54	0	16s	+13	2°	5°
23	Tmp	59	4.910	10:12:48	10:13:48	0	1m00s	+57	4°	4°
27	Tmp	65	2.230	10:22:36	10:22:47	0	11s	+8	2°	4°
28	Tmp	66	2.660	10:23:22	10:24:17	0	55s	+52	5°	4°
29	Tmp	68	4.140	10:25:52	10:26:27	0	35s	+32	5°	5°
30	Tmp	70	6.090	10:28:46	10:29:28	0	42s	+39	5°	5°
31	Tmp	71	6.580	10:29:38	10:30:24	0	46s	+43	5°	5°
32	Tmp	74	8.210	10:32:21	10:32:34	0	13s	+10	5°	5°
33	Tmp	76	9.550	10:34:33	10:34:37	0	4s	+1	4°	5°
34	Tmp	81	2.520	10:40:21	10:40:22	0	1s	0	1°	5°
35	Tmp	89	4.510	10:47:19	10:47:38	0	19s	+16	4°	5°
36	Tmp	94	6.500	10:51:34	10:52:02	0	28s	+25	4°	5°
37	Tmp	97	7.370	10:56:04	10:56:58	0	54s	+51	5°	5°
38	Tmp	98	8.420	10:58:05	10:58:46	0	41s	+38	5°	5°

Etapa A	Num	88	Pen	0	PCZ	6	Total PP	823	PG	16
----------------	-----	----	-----	---	-----	---	----------	-----	----	----

39	Tmp	100	0.550	11:29:41	11:29:39	0	2s	0	2°	2°
40	Tmp	104	1.660	11:31:48	11:31:45	0	3s	0	1°	1°
41	Tmp	105	2.480	11:33:20	11:33:33	0	13s	+10	1°	1°
42	Tmp	105	2.740	11:33:46	11:33:53	0	7s	+4	1°	1°
43	Tmp	110	4.310	11:36:54	11:36:58	0	4s	+1	2°	1°
44	Tmp	110	6.040	11:39:15	11:39:13	0	2s	0	1°	1°
45	Tmp	112	6.990	11:40:42	11:41:01	0	19s	+16	4°	3°
47	Tmp	115	7.980	11:43:18	11:43:22	0	4s	+1	1°	2°
48	Tmp	117	0.320	11:45:50	11:45:50	0	0s	0	1°	2°
49	Tmp	119	0.930	11:46:57	11:47:13	0	16s	+13	2°	2°
50	Tmp	120	1.930	11:48:32	11:48:34	0	2s	0	1°	2°
51	Tmp	123	2.920	11:52:39	11:52:43	0	4s	+1	2°	2°

PC	Tp	Trc	DistPC	Ideal	Passagem	Pen	Erro	Pontos	NoPC	AtePC
52	Tmp	124	3.200	11:53:17	11:53:24	0	7s	+4	3°	2°
53	Tmp	128	4.270	11:57:19	11:57:19	0	0s	0	2°	2°
54	Tmp	129	6.880	12:00:52	12:00:51	0	1s	0	1°	2°
55	Tmp	131	9.440	12:04:26	12:04:31	0	5s	+2	2°	2°
56	Tmp	131	10.090	12:05:35	12:05:58	0	23s	+20	3°	2°
57	Tmp	135	1.850	12:11:28	12:11:34	0	6s	+3	4°	2°
58	Tmp	137	3.040	12:13:29	12:13:30	0	1s	0	1°	2°
59	Tmp	138	3.610	12:14:38	12:14:45	0	7s	+4	1°	2°
60	Tmp	141	6.990	12:19:47	12:19:53	0	6s	+3	3°	2°
61	Tmp	146	0.500	12:23:50	12:23:54	0	4s	+1	2°	2°
62	Tmp	148	1.460	12:25:26	12:25:34	0	8s	+5	2°	2°
63	Tmp	150	2.180	12:26:40	12:26:56	0	16s	+13	3°	2°
64	Tmp	153	3.810	12:29:39	12:29:41	0	2s	0	1°	2°
65	Tmp	160	2.280	12:44:07	12:44:14	0	7s	+4	5°	2°
66	Tmp	161	3.010	12:45:48	12:45:50	0	2s	0	1°	2°
67	Tmp	162	3.600	12:47:04	12:47:05	0	1s	0	1°	2°
68	Tmp	163	4.070	12:48:28	12:48:42	0	14s	+11	2°	2°
69	Tmp	164	4.470	12:49:35	12:50:01	0	26s	+23	2°	2°
70	Tmp	167	4.710	12:50:30	12:51:13	0	43s	+40	2°	2°
71	Tmp	170	0.850	12:56:52	12:56:55	0	3s	0	1°	2°
73	Tmp	173	6.630	13:06:37	13:06:43	0	6s	+3	3°	2°
74	Tmp	174	7.590	13:09:07	13:09:51	0	44s	+41	5°	2°
75	Tmp	175	7.900	13:10:19	13:11:04	0	45s	+42	5°	2°
76	Tmp	178	3.530	13:19:52	13:20:05	0	13s	+10	4°	2°
77	Tmp	180	0.090	13:21:38	13:21:39	0	1s	0	1°	2°
78	Pass	183	1.360	13:23:59	13:24:11	0	12s	0	2°	2°
79	Tmp	186	2.250	13:29:30	13:29:46	0	16s	+13	4°	2°
80	Tmp	190	3.270	13:35:49	13:35:49	0	0s	0	1°	2°

Etapa B	Num	88	Pen	0	PCZ	14	Total PP	288	PG	22
----------------	-----	----	-----	---	-----	----	----------	-----	----	----

n°	5	A	PP	823	5°	B	PP	288	2°	Tot PP	1111	Col.	4°
----	---	---	----	-----	----	---	----	-----	----	--------	------	------	----

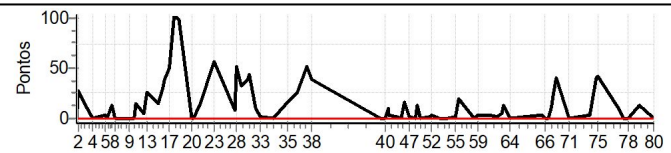



ENDURO DAS LAJES DIA 2 - MINEIRO E COPA ESTRADA REAL

Performance Individual

PC	Tp	Trc	DistPC	Ideal	Passagem	Pen	Erro	Pontos	NoPC	AtePC
N u m	89	89 / Edson de Castro Maciel								
		Cat / NL / Largada		Over 55 / 1 / 09:03:30						
		Lagoa da Prata -mg				CRF 250F				
PC	Tp	Trc	DistPC	Ideal	Passagem	Pen	Erro	Pontos	NoPC	AtePC
1	Tmp	4	1.920	09:07:41	09:07:42	0	1s	0	4°	4°
2	Tmp	4	2.270	09:08:26	09:08:55	0	29s	+26	3°	3°
3	Tmp	8	0.620	09:11:17	09:12:49	0	1m32s	+89	6°	5°
4	Tmp	12	3.310	09:14:57	09:15:40	0	43s	+40	5°	5°
5	Tmp	18	2.990	09:20:35	09:20:38	0	3s	0	1°	5°
6	Tmp	19	3.550	09:21:31	09:21:30	0	1s	0	4°	5°
7	Tmp	22	4.610	09:23:39	09:23:51	0	12s	+9	1°	5°
8	Pass	23	5.350	09:25:01	09:28:09	0	3m08s	0	6°	5°
9	Pass	28	2.470	09:31:47	09:31:50	0	3s	0	6°	5°
10	Pass	30	4.180	09:34:08	09:34:12	0	4s	0	6°	5°
11	Tmp	31	4.520	09:34:44	09:35:33	0	49s	+46	5°	5°
12	Tmp	36	6.700	09:38:22	09:38:43	0	21s	+18	4°	5°
13	Tmp	37	7.730	09:40:05	09:41:42	0	1m37s	+94	5°	5°
14	Tmp	40	1.440	09:45:19	09:45:25	0	6s	+3	1°	5°
15	Tmp	42	2.820	09:47:30	09:47:43	0	13s	+10	2°	5°
16	Tmp	43	3.160	09:48:16	09:48:29	0	13s	+10	2°	5°
17	Tmp	45	4.370	09:50:15	09:50:26	0	11s	+8	3°	5°
18	Tmp	46	5.560	09:52:35	09:52:58	0	23s	+20	2°	5°
19	Tmp	48	6.820	09:54:32	09:54:41	0	9s	+6	2°	3°
20	Tmp	53	1.540	10:00:29	10:00:33	0	4s	+1	4°	3°
21	Tmp	54	2.200	10:01:43	10:01:43	0	0s	0	4°	3°
22	Tmp	55	3.780	10:04:38	10:04:49	0	11s	+8	1°	3°
23	Tmp	59	4.910	10:10:48	10:11:28	0	40s	+37	1°	3°
27	Tmp	65	2.230	10:20:36	10:20:48	0	12s	+9	3°	3°
28	Tmp	66	2.660	10:21:22	10:21:31	0	9s	+6	1°	3°
29	Tmp	68	4.140	10:23:52	10:23:52	0	0s	0	3°	3°
30	Tmp	70	6.090	10:26:46	10:26:48	0	2s	0	2°	3°
31	Tmp	71	6.580	10:27:38	10:27:44	0	6s	+3	1°	3°
32	Tmp	74	8.210	10:30:21	10:30:24	0	3s	0	1°	3°
33	Tmp	76	9.550	10:32:33	10:32:36	0	3s	0	3°	3°
34	Tmp	81	2.520	10:38:21	10:38:24	0	3s	0	3°	3°
35	Tmp	89	4.510	10:45:19	10:45:32	0	13s	+10	2°	3°
36	Tmp	94	6.500	10:49:34	10:49:57	0	23s	+20	2°	3°
37	Tmp	97	7.370	10:54:04	10:54:06	0	2s	0	1°	3°
38	Tmp	98	8.420	10:56:05	10:56:06	0	1s	0	3°	3°

Etapa A	Num 89	Pen 0	PCZ 11	Total PP 473	PG 20
----------------	---------------	--------------	---------------	---------------------	--------------

39	Tmp	100	0.550	11:27:41	11:27:38	0	3s	0	4°	4°
40	Tmp	104	1.660	11:29:48	11:29:48	0	0s	0	4°	3°
41	Tmp	105	2.480	11:31:20	11:31:35	0	15s	+12	4°	3°
42	Tmp	105	2.740	11:31:46	11:31:59	0	13s	+10	4°	3°
43	Tmp	110	4.310	11:34:54	11:34:55	0	1s	0	1°	3°
44	Tmp	110	6.040	11:37:15	11:37:13	0	2s	0	3°	3°
45	Tmp	112	6.990	11:38:42	11:38:53	0	11s	+8	1°	2°
47	Tmp	115	7.980	11:41:18	11:41:22	0	4s	+1	2°	1°
48	Tmp	117	0.320	11:43:50	11:43:49	0	1s	0	4°	1°
49	Tmp	119	0.930	11:44:57	11:45:11	0	14s	+11	1°	1°
50	Tmp	120	1.930	11:46:32	11:46:37	0	5s	+2	3°	1°
51	Tmp	123	2.920	11:50:39	11:50:41	0	2s	0	1°	1°

PC	Tp	Trc	DistPC	Ideal	Passagem	Pen	Erro	Pontos	NoPC	AtePC
52	Tmp	124	3.200	11:51:17	11:51:21	0	4s	+1	2°	1°
53	Tmp	128	4.270	11:55:19	11:55:17	0	2s	0	5°	1°
54	Tmp	129	6.880	11:58:52	11:58:49	0	3s	0	4°	1°
55	Tmp	131	9.440	12:02:26	12:02:30	0	4s	+1	1°	1°
56	Tmp	131	10.090	12:03:35	12:03:44	0	9s	+6	1°	1°
57	Tmp	135	1.850	12:09:28	12:09:30	0	2s	0	3°	1°
58	Tmp	137	3.040	12:11:29	12:11:30	0	1s	0	5°	1°
59	Tmp	138	3.610	12:12:38	12:12:45	0	7s	+4	2°	1°
60	Tmp	141	6.990	12:17:47	12:17:51	0	4s	+1	2°	1°
61	Tmp	146	0.500	12:21:50	12:21:53	0	3s	0	1°	1°
62	Tmp	148	1.460	12:23:26	12:23:30	0	4s	+1	1°	1°
63	Tmp	150	2.180	12:24:40	12:24:50	0	10s	+7	1°	1°
64	Tmp	153	3.810	12:27:39	12:27:42	0	3s	0	3°	1°
65	Tmp	160	2.280	12:42:07	12:42:08	0	1s	0	3°	1°
66	Tmp	161	3.010	12:43:48	12:43:51	0	3s	0	4°	1°
67	Tmp	162	3.600	12:45:04	12:45:02	0	2s	0	5°	1°
68	Tmp	163	4.070	12:46:28	12:46:34	0	6s	+3	1°	1°
69	Tmp	164	4.470	12:47:35	12:47:42	0	7s	+4	1°	1°
70	Tmp	167	4.710	12:48:30	12:49:25	0	55s	+52	4°	1°
71	Tmp	170	0.850	12:54:52	12:54:54	0	2s	0	4°	1°
73	Tmp	173	6.630	13:04:37	13:04:39	0	2s	0	2°	1°
74	Tmp	174	7.590	13:07:07	13:07:27	0	20s	+17	1°	1°
75	Tmp	175	7.900	13:08:19	13:08:31	0	12s	+9	1°	1°
76	Tmp	178	3.530	13:17:52	13:18:03	0	11s	+8	3°	1°
77	Tmp	180	0.090	13:19:38	13:19:40	0	2s	0	4°	1°
78	Pass	183	1.360	13:21:59	13:21:59	0	0s	0	6°	1°
79	Tmp	186	2.250	13:27:30	13:27:42	0	12s	+9	2°	1°
80	Tmp	190	3.270	13:33:49	13:33:48	0	1s	0	5°	1°

Etapa B	Num 89	Pen 0	PCZ 19	Total PP 167	PG 25
----------------	---------------	--------------	---------------	---------------------	--------------

n° 1	A PP 473	3°	B PP 167	1°	Tot PP 640	Col. 1°
-------------	-----------------	-----------	-----------------	-----------	-------------------	----------------

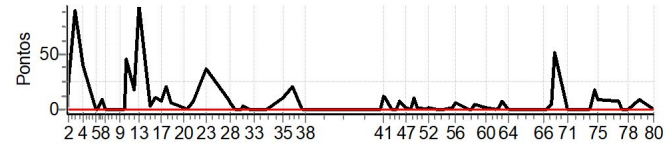



ENDURO DAS LAJES DIA 2 - MINEIRO E COPA ESTRADA REAL

Performance Individual

PC	Tp	Trc	DistPC	Ideal	Passagem	Pen	Erro	Pontos	NoPC	AtePC
N u m	90	90 / Edney Silva								
		Cat / NL / Largada		Over 55 / 6 / 09:06:00						
		Resende Costa-mg			KTM					
PC	Tp	Trc	DistPC	Ideal	Passagem	Pen	Erro	Pontos	NoPC	AtePC
1	Tmp	4	1.920	09:10:11	09:11:05	0	54s	+51	6°	6°
2	Tmp	4	2.270	09:10:56	09:12:31	0	1m35s	+92	6°	6°
3	Tmp	8	0.620	09:13:47	09:14:57	0	1m10s	+67	5°	6°
4	Tmp	12	3.310	09:17:27	09:18:30	0	1m03s	+60	6°	6°
5	Tmp	18	2.990	09:23:05	09:23:44	0	39s	+36	6°	6°
6	Tmp	19	3.550	09:24:01	09:24:44	0	43s	+40	6°	6°
7	Tmp	22	4.610	09:26:09	09:27:51	0	1m42s	+99	6°	6°
8	Pass	23	5.350	09:27:31	09:36:34	0	9m03s	0	1°	6°
9	Pass	28	2.470	09:34:17	09:40:15	0	5m58s	0	1°	6°
10	Pass	30	4.180	09:36:38	09:42:45	0	6m07s	0	1°	6°
11	Tmp	31	4.520	09:37:14	09:43:44	0	6m30s	+387	6°	6°
12	Tmp	36	6.700	09:40:52	09:47:56	0	7m04s	+421	6°	6°
13	Tmp	37	7.730	09:42:35	09:50:27	0	7m52s	+469	6°	6°
14	Tmp	40	1.440	09:47:49	09:52:55	0	5m06s	+303	6°	6°
15	Tmp	42	2.820	09:50:00	09:57:26	0	7m26s	+443	6°	6°
16	Tmp	43	3.160	09:50:46	09:58:11	0	7m25s	+442	6°	6°
17	Tmp	45	4.370	09:52:45	10:00:39	0	7m54s	+471	6°	6°
18	Tmp	46	5.560	09:55:05	10:04:22	0	9m17s	+554	6°	6°
19	Tmp	48	6.820	09:57:02	10:06:34	0	9m32s	+569	6°	6°
20	Tmp	53	1.540	10:02:59	10:11:06	0	8m07s	+484	6°	6°
21	Tmp	54	2.200	10:04:13	10:12:38	0	8m25s	+502	6°	6°
22	Tmp	55	3.780	10:07:08	10:16:58	0	9m50s	+587	6°	6°
23	Tmp	59	4.910	10:13:18	10:20:33	0	7m15s	+432	6°	6°
27	Tmp	65	2.230	10:23:06	10:28:12	0	5m06s	+303	6°	6°
28	Tmp	66	2.660	10:23:52	10:29:29	0	5m37s	+334	6°	6°
29	Tmp	68	4.140	10:26:22	10:32:01	0	5m39s	+336	6°	6°
30	Tmp	70	6.090	10:29:16	10:35:36	0	6m20s	+377	6°	6°
31	Tmp	71	6.580	10:30:08	10:36:52	0	6m44s	+401	6°	6°
32	Tmp	74	8.210	10:32:51	10:39:37	0	6m46s	+403	6°	6°
33	Tmp	76	9.550	10:35:03	10:42:21	0	7m18s	+435	6°	6°
34	Tmp	81	2.520	10:40:51	10:46:40	0	5m49s	+346	6°	6°
35	Tmp	89	4.510	10:47:49	10:51:51	0	4m02s	+239	6°	6°
36	Tmp	94	6.500	10:52:04	10:55:48	0	3m44s	+221	6°	6°
37	Tmp	97	7.370	10:56:34	10:57:44	0	1m10s	+67	6°	6°
38	Tmp	98	8.420	10:58:35	11:00:00	0	1m25s	+82	6°	6°

Etapa A	Num	90	Pen	0	PCZ	0	Total PP	10053	PG	15
----------------	-----	----	-----	---	-----	---	----------	-------	----	----

39	Tmp	100	0.550	11:30:11	11:30:14	0	3s	0	1°	1°
40	Tmp	104	1.660	11:32:18	11:32:39	0	21s	+18	6°	6°
41	Tmp	105	2.480	11:33:50	--:--:--	0		+1800	6°	6°
42	Tmp	105	2.740	11:34:16	--:--:--	0		+1800	6°	6°
43	Tmp	110	4.310	11:37:24	11:37:30	0	6s	+3	3°	6°
44	Tmp	110	6.040	11:39:45	11:39:52	0	7s	+4	5°	6°
45	Tmp	112	6.990	11:41:12	11:41:44	0	32s	+29	5°	6°
47	Tmp	115	7.980	11:43:48	11:44:23	0	35s	+32	5°	6°
48	Tmp	117	0.320	11:46:20	11:46:59	0	39s	+36	6°	6°
49	Tmp	119	0.930	11:47:27	11:48:52	0	1m25s	+82	6°	6°
50	Tmp	120	1.930	11:49:02	11:50:28	0	1m26s	+83	6°	6°
51	Tmp	123	2.920	11:53:09	11:53:30	0	21s	+18	6°	6°

PC	Tp	Trc	DistPC	Ideal	Passagem	Pen	Erro	Pontos	NoPC	AtePC
52	Tmp	124	3.200	11:53:47	11:54:20	0	33s	+30	6°	6°
53	Tmp	128	4.270	11:57:49	11:57:48	0	1s	0	1°	6°
54	Tmp	129	6.880	12:01:22	12:01:18	0	4s	-3	5°	6°
55	Tmp	131	9.440	12:04:56	12:05:10	0	14s	+11	6°	6°
56	Tmp	131	10.090	12:06:05	12:06:47	0	42s	+39	6°	6°
57	Tmp	135	1.850	12:11:58	12:12:10	0	12s	+9	6°	6°
58	Tmp	137	3.040	12:13:59	12:14:12	0	13s	+10	6°	6°
59	Tmp	138	3.610	12:15:08	12:15:49	0	41s	+38	6°	6°
60	Tmp	141	6.990	12:20:17	12:20:44	0	27s	+24	6°	6°
61	Tmp	146	0.500	12:24:20	12:24:35	0	15s	+12	5°	6°
62	Tmp	148	1.460	12:25:56	12:26:45	0	49s	+46	5°	6°
63	Tmp	150	2.180	12:27:10	12:28:35	0	1m25s	+82	5°	6°
64	Tmp	153	3.810	12:30:09	12:32:09	0	2m00s	+117	6°	6°
65	Tmp	160	2.280	12:44:37	12:44:42	0	5s	+2	4°	6°
66	Tmp	161	3.010	12:46:18	12:46:52	0	34s	+31	6°	6°
67	Tmp	162	3.600	12:47:34	12:48:08	0	34s	+31	6°	6°
68	Tmp	163	4.070	12:48:58	12:50:25	0	1m27s	+84	6°	6°
69	Tmp	164	4.470	12:50:05	12:52:00	0	1m55s	+112	6°	6°
70	Tmp	167	4.710	12:51:00	12:58:03	0	7m03s	+420	6°	6°
71	Tmp	170	0.850	12:57:22	13:01:42	0	4m20s	+257	6°	6°
73	Tmp	173	6.630	13:07:07	13:12:24	0	5m17s	+314	6°	6°
74	Tmp	174	7.590	13:09:37	13:15:57	0	6m20s	+377	6°	6°
75	Tmp	175	7.900	13:10:49	13:17:39	0	6m50s	+407	6°	6°
76	Tmp	178	3.530	13:20:22	13:23:44	0	3m22s	+199	6°	6°
77	Tmp	180	0.090	13:22:08	13:24:24	0	2m16s	+133	6°	6°
78	Pass	183	1.360	13:24:29	13:27:32	0	3m03s	0	1°	6°
79	Tmp	186	2.250	13:30:00	13:32:52	0	2m52s	+169	6°	6°
80	Tmp	190	3.270	13:36:19	13:36:15	0	4s	-3	6°	6°

Etapa B	Num	90	Pen	0	PCZ	2	Total PP	6865	PG	15
----------------	-----	----	-----	---	-----	---	----------	------	----	----

n°	6	A	PP	10053	6°	B	PP	6865	6°	Tot PP	16918	Col.	6°
----	---	---	----	-------	----	---	----	------	----	--------	-------	------	----

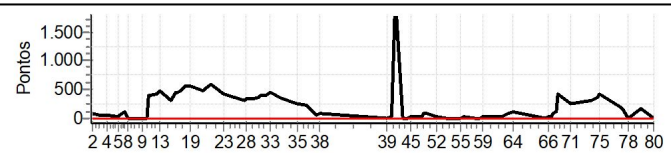



ENDURO DAS LAJES DIA 2 - MINEIRO E COPA ESTRADA REAL

Performance Individual

PC	Tp	Trc	DistPC	Ideal	Passagem	Pen	Erro	Pontos	NoPC	AtePC
N u m	94	94 / Jarbas Antônio Colombo								
		Cat / NL / Largada		Over 60 / 4 / 09:09:00						
		Bragança Paulista-sp			ktm 350					
PC	Tp	Trc	DistPC	Ideal	Passagem	Pen	Erro	Pontos	NoPC	AtePC
1	Tmp	4	1.920	09:13:11	09:13:13	0	2s	0	3°	3°
2	Tmp	4	2.270	09:13:56	09:14:36	0	40s	+37	5°	5°
3	Tmp	8	0.620	09:16:47	09:17:18	0	31s	+28	5°	5°
4	Tmp	12	3.310	09:20:27	09:20:42	0	15s	+12	5°	5°
5	Tmp	18	2.990	09:26:05	09:26:18	0	13s	+10	4°	5°
6	Tmp	19	3.550	09:27:01	09:27:15	0	14s	+11	5°	5°
7	Tmp	22	4.610	09:29:09	09:30:00	0	51s	+48	5°	5°
8	Pass	23	5.350	09:30:31	09:32:08	0	1m37s	0	3°	5°
9	Pass	28	2.470	09:37:17	09:37:37	0	20s	0	3°	5°
10	Pass	30	4.180	09:39:38	09:39:52	0	14s	0	3°	5°
11	Tmp	31	4.520	09:40:14	09:41:27	0	1m13s	+70	5°	5°
12	Tmp	36	6.700	09:43:52	09:46:03	0	2m11s	+128	5°	5°
13	Tmp	37	7.730	09:45:35	09:48:31	0	2m56s	+173	6°	5°
14	Tmp	40	1.440	09:50:49	09:50:59	0	10s	+7	3°	5°
15	Tmp	42	2.820	09:53:00	09:53:31	0	31s	+28	4°	5°
16	Tmp	43	3.160	09:53:46	09:54:25	0	39s	+36	4°	5°
17	Tmp	45	4.370	09:55:45	09:57:17	0	1m32s	+89	5°	5°
18	Tmp	46	5.560	09:58:05	10:10:26	0	12m21s	+738	6°	5°
19	Tmp	48	6.820	10:00:02	10:13:00	0	12m58s	+775	6°	6°
20	Tmp	53	1.540	10:05:59	10:16:28	0	10m29s	+626	6°	6°
21	Tmp	54	2.200	10:07:13	10:17:47	0	10m34s	+631	6°	6°
22	Tmp	55	3.780	10:10:08	10:21:32	0	11m24s	+681	6°	6°
23	Tmp	59	4.910	10:16:18	10:25:37	0	9m19s	+556	6°	6°
27	Tmp	65	2.230	10:26:06	10:31:55	0	5m49s	+346	6°	6°
28	Tmp	66	2.660	10:26:52	10:33:43	0	6m51s	+408	6°	6°
29	Tmp	68	4.140	10:29:22	10:36:06	0	6m44s	+401	6°	6°
30	Tmp	70	6.090	10:32:16	10:39:21	0	7m05s	+422	6°	6°
31	Tmp	71	6.580	10:33:08	10:40:32	0	7m24s	+441	6°	6°
32	Tmp	74	8.210	10:35:51	10:43:03	0	7m12s	+429	6°	6°
33	Tmp	76	9.550	10:38:03	10:45:34	0	7m31s	+448	6°	6°
34	Tmp	81	2.520	10:43:51	10:49:49	0	5m58s	+355	6°	6°
35	Tmp	89	4.510	10:50:49	10:54:42	0	3m53s	+230	5°	6°
36	Tmp	94	6.500	10:55:04	10:58:36	0	3m32s	+209	6°	6°
37	Tmp	97	7.370	10:59:34	11:00:15	0	41s	+38	5°	6°
38	Tmp	98	8.420	11:01:35	11:02:43	0	1m08s	+65	6°	6°

Etapa A	Num	94	Pen	0	PCZ	1	Total PP	8476	PG	15
----------------	-----	----	-----	---	-----	---	----------	------	----	----

39	Tmp	100	0.550	11:33:11	11:33:13	0	2s	0	3°	3°
40	Tmp	104	1.660	11:35:18	--:--:--	0		+1800	6°	6°
41	Tmp	105	2.480	11:36:50	11:40:12	0	3m22s	+199	6°	6°
42	Tmp	105	2.740	11:37:16	11:40:43	0	3m27s	+204	6°	6°
43	Tmp	110	4.310	11:40:24	11:42:46	0	2m22s	+139	6°	6°
44	Tmp	110	6.040	11:42:45	11:44:43	0	1m58s	+115	5°	6°
45	Tmp	112	6.990	11:44:12	11:46:29	0	2m17s	+134	6°	6°
47	Tmp	115	7.980	11:46:48	11:49:13	0	2m25s	+142	6°	6°
48	Tmp	117	0.320	11:49:20	11:51:44	0	2m24s	+141	6°	6°
49	Tmp	119	0.930	11:50:27	11:53:24	0	2m57s	+174	6°	6°
50	Tmp	120	1.930	11:52:02	11:54:48	0	2m46s	+163	6°	6°
51	Tmp	123	2.920	11:56:09	11:57:17	0	1m08s	+65	6°	6°

PC	Tp	Trc	DistPC	Ideal	Passagem	Pen	Erro	Pontos	NoPC	AtePC
52	Tmp	124	3.200	11:56:47	11:58:04	0	1m17s	+74	6°	6°
53	Tmp	128	4.270	12:00:49	12:00:50	0	1s	0	2°	6°
54	Tmp	129	6.880	12:04:22	12:04:23	0	1s	0	1°	6°
55	Tmp	131	9.440	12:07:56	12:08:08	0	12s	+9	4°	6°
56	Tmp	131	10.090	12:09:05	12:09:55	0	50s	+47	4°	6°
57	Tmp	135	1.850	12:14:58	12:15:05	0	7s	+4	5°	6°
58	Tmp	137	3.040	12:16:59	12:17:06	0	7s	+4	6°	6°
59	Tmp	138	3.610	12:18:08	12:18:59	0	51s	+48	6°	6°
60	Tmp	141	6.990	12:23:17	12:23:42	0	25s	+22	6°	6°
61	Tmp	146	0.500	12:27:20	12:27:37	0	17s	+14	4°	6°
62	Tmp	148	1.460	12:28:56	12:29:36	0	40s	+37	6°	6°
63	Tmp	150	2.180	12:30:10	12:31:22	0	1m12s	+69	6°	6°
64	Tmp	153	3.810	12:33:09	12:34:54	0	1m45s	+102	6°	6°
65	Tmp	160	2.280	12:47:37	12:49:10	0	1m33s	+90	5°	6°
66	Tmp	161	3.010	12:49:18	12:51:17	0	1m59s	+116	5°	6°
67	Tmp	162	3.600	12:50:34	12:52:24	0	1m50s	+107	5°	6°
68	Tmp	163	4.070	12:51:58	12:54:17	0	2m19s	+136	5°	6°
69	Tmp	164	4.470	12:53:05	12:55:44	0	2m39s	+156	6°	6°
70	Tmp	167	4.710	12:54:00	12:57:55	0	3m55s	+232	5°	6°
71	Tmp	170	0.850	13:00:22	13:01:01	0	39s	+36	5°	6°
73	Tmp	173	6.630	13:10:07	13:10:30	0	23s	+20	4°	6°
74	Tmp	174	7.590	13:12:37	13:13:47	0	1m10s	+67	4°	6°
75	Tmp	175	7.900	13:13:49	13:15:18	0	1m29s	+86	5°	6°
76	Tmp	178	3.530	13:23:22	13:23:38	0	16s	+13	2°	6°
77	Tmp	180	0.090	13:25:08	13:25:11	0	3s	0	1°	6°
78	Pass	183	1.360	13:27:29	13:29:25	0	1m56s	0	3°	6°
79	Tmp	186	2.250	13:33:00	13:34:16	0	1m16s	+73	4°	6°
80	Tmp	190	3.270	13:39:19	13:39:22	0	3s	0	1°	6°

Etapa B	Num	94	Pen	0	PCZ	5	Total PP	4838	PG	15
----------------	-----	----	-----	---	-----	---	----------	------	----	----

n°	4	A	PP	8476	6°	B	PP	4838	6°	Tot PP	13314	Col.	6°
----	---	---	----	------	----	---	----	------	----	--------	-------	------	----

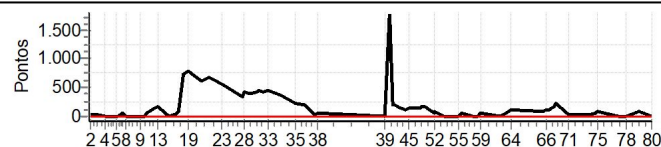



ENDURO DAS LAJES DIA 2 - MINEIRO E COPA ESTRADA REAL

Performance Individual

PC	Tp	Trc	DistPC	Ideal	Passagem	Pen	Erro	Pontos	NoPC	AtePC
N u m	95	95 / José Antônio Fernandes								
		Cat / NL / Largada		Over 60 / 2 / 09:08:00						
		Santo Antonio do Monte				BETA 300				
PC	Tp	Trc	DistPC	Ideal	Passagem	Pen	Erro	Pontos	NoPC	AtePC
1	Tmp	4	1.920	09:12:11	09:12:10	0	1s	0	5°	5°
2	Tmp	4	2.270	09:12:56	09:13:16	0	20s	+17	1°	1°
3	Tmp	8	0.620	09:15:47	09:16:08	0	21s	+18	2°	1°
4	Tmp	12	3.310	09:19:27	09:19:26	0	1s	0	2°	1°
5	Tmp	18	2.990	09:25:05	09:25:10	0	5s	+2	2°	1°
6	Tmp	19	3.550	09:26:01	09:26:02	0	1s	0	2°	1°
7	Tmp	22	4.610	09:28:09	09:28:21	0	12s	+9	1°	1°
8	Pass	23	5.350	09:29:31	09:32:43	0	3m12s	0	5°	1°
9	Pass	28	2.470	09:36:17	09:36:24	0	7s	0	5°	1°
10	Pass	30	4.180	09:38:38	09:38:39	0	1s	0	5°	1°
11	Tmp	31	4.520	09:39:14	09:39:29	0	15s	+12	1°	1°
12	Tmp	36	6.700	09:42:52	09:43:22	0	30s	+27	1°	1°
13	Tmp	37	7.730	09:44:35	09:45:34	0	59s	+56	1°	1°
14	Tmp	40	1.440	09:49:49	09:49:56	0	7s	+4	1°	1°
15	Tmp	42	2.820	09:52:00	09:52:16	0	16s	+13	1°	1°
16	Tmp	43	3.160	09:52:46	09:53:01	0	15s	+12	1°	1°
17	Tmp	45	4.370	09:54:45	09:54:56	0	11s	+8	1°	1°
18	Tmp	46	5.560	09:57:05	09:58:17	0	1m12s	+69	2°	1°
19	Tmp	48	6.820	09:59:02	10:00:10	0	1m08s	+65	2°	1°
20	Tmp	53	1.540	10:04:59	10:05:10	0	11s	+8	2°	1°
21	Tmp	54	2.200	10:06:13	10:06:18	0	5s	+2	2°	1°
22	Tmp	55	3.780	10:09:08	10:09:25	0	17s	+14	2°	1°
23	Tmp	59	4.910	10:15:18	10:16:03	0	45s	+42	2°	1°
27	Tmp	65	2.230	10:25:06	10:25:19	0	13s	+10	1°	1°
28	Tmp	66	2.660	10:25:52	10:26:27	0	35s	+32	2°	1°
29	Tmp	68	4.140	10:28:22	10:28:24	0	2s	0	2°	1°
30	Tmp	70	6.090	10:31:16	10:31:21	0	5s	+2	2°	1°
31	Tmp	71	6.580	10:32:08	10:32:22	0	14s	+11	2°	1°
32	Tmp	74	8.210	10:34:51	10:34:54	0	3s	0	2°	1°
33	Tmp	76	9.550	10:37:03	10:37:06	0	3s	0	2°	1°
34	Tmp	81	2.520	10:42:51	10:42:51	0	0s	0	1°	1°
35	Tmp	89	4.510	10:49:49	10:50:03	0	14s	+11	1°	1°
36	Tmp	94	6.500	10:54:04	10:54:30	0	26s	+23	1°	1°
37	Tmp	97	7.370	10:58:34	10:58:37	0	3s	0	1°	1°
38	Tmp	98	8.420	11:00:35	11:00:32	0	3s	0	2°	1°

Etapa A	Num 95	Pen 0	PCZ 9	Total PP 467	PG 25
----------------	---------------	--------------	--------------	---------------------	--------------

39	Tmp	100	0.550	11:32:11	11:32:11	0	0s	0	5°	5°
40	Tmp	104	1.660	11:34:18	11:34:18	0	0s	0	2°	2°
41	Tmp	105	2.480	11:35:50	11:36:06	0	16s	+13	3°	3°
42	Tmp	105	2.740	11:36:16	11:36:30	0	14s	+11	3°	3°
43	Tmp	110	4.310	11:39:24	11:39:29	0	5s	+2	2°	3°
44	Tmp	110	6.040	11:41:45	11:41:47	0	2s	0	3°	3°
45	Tmp	112	6.990	11:43:12	11:43:26	0	14s	+11	2°	3°
47	Tmp	115	7.980	11:45:48	11:45:53	0	5s	+2	2°	2°
48	Tmp	117	0.320	11:48:20	11:48:19	0	1s	0	2°	2°
49	Tmp	119	0.930	11:49:27	11:49:44	0	17s	+14	2°	2°
50	Tmp	120	1.930	11:51:02	11:51:03	0	1s	0	2°	2°
51	Tmp	123	2.920	11:55:09	11:55:12	0	3s	0	1°	2°

PC	Tp	Trc	DistPC	Ideal	Passagem	Pen	Erro	Pontos	NoPC	AtePC
52	Tmp	124	3.200	11:55:47	11:55:50	0	3s	0	1°	1°
53	Tmp	128	4.270	11:59:49	11:59:52	0	3s	0	4°	1°
54	Tmp	129	6.880	12:03:22	12:03:22	0	0s	0	3°	1°
55	Tmp	131	9.440	12:06:56	12:07:03	0	7s	+4	2°	1°
56	Tmp	131	10.090	12:08:05	12:08:23	0	18s	+15	3°	1°
57	Tmp	135	1.850	12:13:58	12:14:01	0	3s	0	2°	1°
58	Tmp	137	3.040	12:15:59	12:16:01	0	2s	0	3°	1°
59	Tmp	138	3.610	12:17:08	12:17:22	0	14s	+11	1°	1°
60	Tmp	141	6.990	12:22:17	12:22:21	0	4s	+1	3°	1°
61	Tmp	146	0.500	12:26:20	12:26:26	0	6s	+3	1°	1°
62	Tmp	148	1.460	12:27:56	12:28:09	0	13s	+10	1°	1°
63	Tmp	150	2.180	12:29:10	12:29:44	0	34s	+31	2°	1°
64	Tmp	153	3.810	12:32:09	12:32:37	0	28s	+25	2°	1°
65	Tmp	160	2.280	12:46:37	12:46:41	0	4s	+1	2°	1°
66	Tmp	161	3.010	12:48:18	12:48:24	0	6s	+3	1°	1°
67	Tmp	162	3.600	12:49:34	12:49:31	0	3s	0	2°	1°
68	Tmp	163	4.070	12:50:58	12:51:04	0	6s	+3	1°	1°
69	Tmp	164	4.470	12:52:05	12:52:21	0	16s	+13	2°	1°
70	Tmp	167	4.710	12:53:00	12:54:08	0	1m08s	+65	1°	1°
71	Tmp	170	0.850	12:59:22	12:59:26	0	4s	+1	2°	1°
73	Tmp	173	6.630	13:09:07	13:09:09	0	2s	0	2°	1°
74	Tmp	174	7.590	13:11:37	13:11:56	0	19s	+16	1°	1°
75	Tmp	175	7.900	13:12:49	13:13:10	0	21s	+18	2°	1°
76	Tmp	178	3.530	13:22:22	13:22:35	0	13s	+10	1°	1°
77	Tmp	180	0.090	13:24:08	13:24:09	0	1s	0	3°	1°
78	Pass	183	1.360	13:26:29	13:26:32	0	3s	0	5°	1°
79	Tmp	186	2.250	13:32:00	13:32:04	0	4s	+1	1°	1°
80	Tmp	190	3.270	13:38:19	13:38:19	0	0s	0	3°	1°

Etapa B	Num 95	Pen 0	PCZ 15	Total PP 284	PG 25
----------------	---------------	--------------	---------------	---------------------	--------------

n° 2	A PP 467	1°	B PP 284	1°	Tot PP 751	Col. 1°
-------------	-----------------	-----------	-----------------	-----------	-------------------	----------------

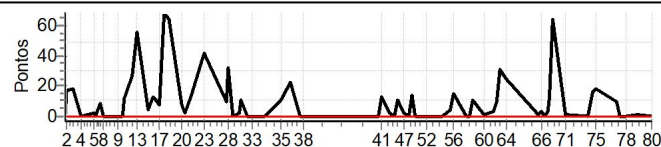



ENDURO DAS LAJES DIA 2 - MINEIRO E COPA ESTRADA REAL

Performance Individual

PC	Tp	Trc	DistPC	Ideal	Passagem	Pen	Erro	Pontos	NoPC	AtePC
N u m	96	96 / Ricardo Campolina (cadinho)								
		Cat / NL / Largada		Over 60 / 1 / 09:07:30						
		Belo Horizonte _ Mg				Ktm 250				
PC	Tp	Trc	DistPC	Ideal	Passagem	Pen	Erro	Pontos	NoPC	AtePC
1	Tmp	4	1.920	09:11:41	09:11:42	0	1s	0	6°	6°
2	Tmp	4	2.270	09:12:26	09:13:02	0	36s	+33	4°	4°
3	Tmp	8	0.620	09:15:17	09:15:36	0	19s	+16	1°	3°
4	Tmp	12	3.310	09:18:57	09:18:53	0	4s	-3	3°	3°
5	Tmp	18	2.990	09:24:35	09:24:43	0	8s	+5	3°	3°
6	Tmp	19	3.550	09:25:31	09:25:37	0	6s	+3	3°	3°
7	Tmp	22	4.610	09:27:39	09:28:08	0	29s	+26	4°	3°
8	Pass	23	5.350	09:29:01	09:32:17	0	3m16s	0	6°	3°
9	Pass	28	2.470	09:35:47	09:35:52	0	5s	0	6°	3°
10	Pass	30	4.180	09:38:08	09:38:11	0	3s	0	6°	3°
11	Tmp	31	4.520	09:38:44	09:39:28	0	44s	+41	4°	3°
12	Tmp	36	6.700	09:42:22	09:43:20	0	58s	+55	3°	3°
13	Tmp	37	7.730	09:44:05	09:45:39	0	1m34s	+91	3°	3°
14	Tmp	40	1.440	09:49:19	09:49:32	0	13s	+10	5°	3°
15	Tmp	42	2.820	09:51:30	09:52:03	0	33s	+30	5°	3°
16	Tmp	43	3.160	09:52:16	09:52:58	0	42s	+39	5°	3°
17	Tmp	45	4.370	09:54:15	09:54:58	0	43s	+40	4°	3°
18	Tmp	46	5.560	09:56:35	09:59:19	0	2m44s	+161	3°	3°
19	Tmp	48	6.820	09:58:32	10:01:15	0	2m43s	+160	3°	3°
20	Tmp	53	1.540	10:04:29	10:05:50	0	1m21s	+78	3°	3°
21	Tmp	54	2.200	10:05:43	10:07:08	0	1m25s	+82	3°	3°
22	Tmp	55	3.780	10:08:38	10:10:55	0	2m17s	+134	3°	3°
23	Tmp	59	4.910	10:14:48	10:15:55	0	1m07s	+64	3°	3°
27	Tmp	65	2.230	10:24:36	10:25:16	0	40s	+37	4°	3°
28	Tmp	66	2.660	10:25:22	10:26:41	0	1m19s	+76	4°	3°
29	Tmp	68	4.140	10:27:52	10:28:47	0	55s	+52	3°	3°
30	Tmp	70	6.090	10:30:46	10:31:45	0	59s	+56	3°	3°
31	Tmp	71	6.580	10:31:38	10:32:48	0	1m10s	+67	3°	3°
32	Tmp	74	8.210	10:34:21	10:35:04	0	43s	+40	3°	3°
33	Tmp	76	9.550	10:36:33	10:37:31	0	58s	+55	3°	3°
34	Tmp	81	2.520	10:42:21	10:42:30	0	9s	+6	3°	3°
35	Tmp	89	4.510	10:49:19	10:49:43	0	24s	+21	4°	3°
36	Tmp	94	6.500	10:53:34	10:54:35	0	1m01s	+58	4°	3°
37	Tmp	97	7.370	10:58:04	10:58:13	0	9s	+6	3°	3°
38	Tmp	98	8.420	11:00:05	11:00:28	0	23s	+20	4°	3°

PC	Tp	Trc	DistPC	Ideal	Passagem	Pen	Erro	Pontos	NoPC	AtePC
52	Tmp	124	3.200	11:55:17	11:55:48	0	31s	+28	4°	3°
53	Tmp	128	4.270	11:59:19	11:59:18	0	1s	0	5°	3°
54	Tmp	129	6.880	12:02:52	12:02:50	0	2s	0	4°	3°
55	Tmp	131	9.440	12:06:26	12:06:44	0	18s	+15	5°	3°
56	Tmp	131	10.090	12:07:35	12:08:28	0	53s	+50	5°	3°
57	Tmp	135	1.850	12:13:28	12:13:35	0	7s	+4	6°	3°
58	Tmp	137	3.040	12:15:29	12:15:34	0	5s	+2	5°	3°
59	Tmp	138	3.610	12:16:38	12:17:13	0	35s	+32	5°	3°
60	Tmp	141	6.990	12:21:47	12:22:00	0	13s	+10	5°	3°
61	Tmp	146	0.500	12:25:50	12:26:07	0	17s	+14	5°	3°
62	Tmp	148	1.460	12:27:26	12:27:57	0	31s	+28	3°	3°
63	Tmp	150	2.180	12:28:40	12:29:25	0	45s	+42	3°	3°
64	Tmp	153	3.810	12:31:39	12:32:36	0	57s	+54	4°	3°
65	Tmp	160	2.280	12:46:07	12:46:42	0	35s	+32	3°	3°
66	Tmp	161	3.010	12:47:48	12:48:35	0	47s	+44	3°	3°
67	Tmp	162	3.600	12:49:04	12:49:36	0	32s	+29	3°	3°
68	Tmp	163	4.070	12:50:28	12:51:28	0	1m00s	+57	3°	3°
69	Tmp	164	4.470	12:51:35	12:52:51	0	1m16s	+73	3°	3°
70	Tmp	167	4.710	12:52:30	12:55:48	0	3m18s	+195	3°	3°
71	Tmp	170	0.850	12:58:52	12:58:55	0	3s	0	1°	3°
73	Tmp	173	6.630	13:08:37	13:08:46	0	9s	+6	3°	3°
74	Tmp	174	7.590	13:11:07	13:12:01	0	54s	+51	3°	3°
75	Tmp	175	7.900	13:12:19	13:12:16	0	3s	0	1°	3°
76	Tmp	178	3.530	13:21:52	13:22:15	0	23s	+20	4°	3°
77	Tmp	180	0.090	13:23:38	13:23:39	0	1s	0	4°	3°
78	Pass	183	1.360	13:25:59	13:27:05	0	1m06s	0	6°	3°
79	Tmp	186	2.250	13:31:30	13:31:41	0	11s	+8	3°	3°
80	Tmp	190	3.270	13:37:49	13:37:48	0	1s	0	4°	3°

Etapa B	Num 96	Pen 0	PCZ 11	Total PP 871	PG 20
----------------	---------------	--------------	---------------	---------------------	--------------

n° 1	A PP 1565	3°	B PP 871	3°	Tot PP 2436	Col. 3°
-------------	------------------	-----------	-----------------	-----------	--------------------	----------------

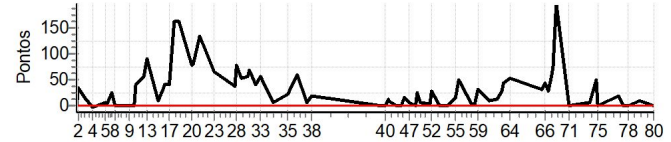

PC	Tp	Trc	DistPC	Ideal	Passagem	Pen	Erro	Pontos	NoPC	AtePC
39	Tmp	100	0.550	11:31:41	11:31:39	0	2s	0	6°	6°
40	Tmp	104	1.660	11:33:48	11:33:48	0	0s	0	3°	3°
41	Tmp	105	2.480	11:35:20	11:35:35	0	15s	+12	2°	2°
42	Tmp	105	2.740	11:35:46	11:35:59	0	13s	+10	2°	2°
43	Tmp	110	4.310	11:38:54	11:38:56	0	2s	0	1°	2°
44	Tmp	110	6.040	11:41:15	11:41:17	0	2s	0	4°	2°
45	Tmp	112	6.990	11:42:42	11:43:00	0	18s	+15	4°	2°
47	Tmp	115	7.980	11:45:18	11:45:27	0	9s	+6	3°	3°
48	Tmp	117	0.320	11:47:50	11:47:50	0	0s	0	3°	3°
49	Tmp	119	0.930	11:48:57	11:49:24	0	27s	+24	3°	3°
50	Tmp	120	1.930	11:50:32	11:50:41	0	9s	+6	3°	3°
51	Tmp	123	2.920	11:54:39	11:54:46	0	7s	+4	2°	3°





ENDURO DAS LAJES DIA 2 - MINEIRO E COPA ESTRADA REAL

Performance Individual

PC	Tp	Trc	DistPC	Ideal	Passagem	Pen	Erro	Pontos	NoPC	AtePC
N u m	97	97 / Manoel Resende								
		Cat / NL / Largada		Over 60 / 6 / 09:10:00						
		Juiz de Fora -mg			KTM					
PC	Tp	Trc	DistPC	Ideal	Passagem	Pen	Erro	Pontos	NoPC	AtePC
1	Tmp	4	1.920	09:14:11	09:14:10	0	1s	0	1°	1°
2	Tmp	4	2.270	09:14:56	09:15:31	0	35s	+32	3°	3°
3	Tmp	8	0.620	09:17:47	09:18:13	0	26s	+23	4°	4°
4	Tmp	12	3.310	09:21:27	09:21:36	0	9s	+6	4°	4°
5	Tmp	18	2.990	09:27:05	09:27:22	0	17s	+14	5°	4°
6	Tmp	19	3.550	09:28:01	09:28:14	0	13s	+10	4°	4°
7	Tmp	22	4.610	09:30:09	09:30:38	0	29s	+26	3°	4°
8	Pass	23	5.350	09:31:31	09:32:42	0	1m11s	0	1°	4°
9	Pass	28	2.470	09:38:17	09:38:22	0	5s	0	1°	4°
10	Pass	30	4.180	09:40:38	09:40:44	0	6s	0	1°	4°
11	Tmp	31	4.520	09:41:14	09:41:38	0	24s	+21	3°	4°
12	Tmp	36	6.700	09:44:52	09:46:05	0	1m13s	+70	4°	4°
13	Tmp	37	7.730	09:46:35	09:48:26	0	1m51s	+108	4°	4°
14	Tmp	40	1.440	09:51:49	09:52:00	0	11s	+8	4°	4°
15	Tmp	42	2.820	09:54:00	09:54:25	0	25s	+22	2°	4°
16	Tmp	43	3.160	09:54:46	09:55:16	0	30s	+27	3°	4°
17	Tmp	45	4.370	09:56:45	09:57:19	0	34s	+31	2°	4°
18	Tmp	46	5.560	09:59:05	10:04:29	0	5m24s	+321	5°	4°
19	Tmp	48	6.820	10:01:02	10:06:36	0	5m34s	+331	5°	4°
20	Tmp	53	1.540	10:06:59	10:10:02	0	3m03s	+180	5°	4°
21	Tmp	54	2.200	10:08:13	10:11:17	0	3m04s	+181	5°	4°
22	Tmp	55	3.780	10:11:08	10:15:31	0	4m23s	+260	5°	4°
23	Tmp	59	4.910	10:17:18	10:19:25	0	2m07s	+124	5°	4°
27	Tmp	65	2.230	10:27:06	10:27:57	0	51s	+48	5°	4°
28	Tmp	66	2.660	10:27:52	10:29:17	0	1m25s	+82	5°	4°
29	Tmp	68	4.140	10:30:22	10:31:29	0	1m07s	+64	4°	4°
30	Tmp	70	6.090	10:33:16	10:34:54	0	1m38s	+95	4°	4°
31	Tmp	71	6.580	10:34:08	10:35:59	0	1m51s	+108	4°	4°
32	Tmp	74	8.210	10:36:51	10:38:19	0	1m28s	+85	4°	4°
33	Tmp	76	9.550	10:39:03	10:40:39	0	1m36s	+93	4°	4°
34	Tmp	81	2.520	10:44:51	10:45:06	0	15s	+12	4°	4°
35	Tmp	89	4.510	10:51:49	10:52:04	0	15s	+12	2°	4°
36	Tmp	94	6.500	10:56:04	10:56:54	0	50s	+47	2°	4°
37	Tmp	97	7.370	11:00:34	11:00:55	0	21s	+18	4°	4°
38	Tmp	98	8.420	11:02:35	11:02:57	0	22s	+19	3°	4°

PC	Tp	Trc	DistPC	Ideal	Passagem	Pen	Erro	Pontos	NoPC	AtePC
52	Tmp	124	3.200	11:57:47	11:58:06	0	19s	+16	3°	4°
53	Tmp	128	4.270	12:01:49	12:01:43	0	6s	-9	6°	4°
54	Tmp	129	6.880	12:05:22	12:05:12	0	10s	-21	6°	4°
55	Tmp	131	9.440	12:08:56	12:09:02	0	6s	+3	1°	4°
56	Tmp	131	10.090	12:10:05	12:10:18	0	13s	+10	1°	4°
57	Tmp	135	1.850	12:15:58	12:16:02	0	4s	+1	3°	4°
58	Tmp	137	3.040	12:17:59	12:18:03	0	4s	+1	4°	4°
59	Tmp	138	3.610	12:19:08	12:19:26	0	18s	+15	2°	4°
60	Tmp	141	6.990	12:24:17	12:24:20	0	3s	0	1°	4°
61	Tmp	146	0.500	12:28:20	12:28:36	0	16s	+13	3°	4°
62	Tmp	148	1.460	12:29:56	12:30:30	0	34s	+31	4°	4°
63	Tmp	150	2.180	12:31:10	12:32:00	0	50s	+47	4°	4°
64	Tmp	153	3.810	12:34:09	12:35:06	0	57s	+54	3°	4°
65	Tmp	160	2.280	12:48:37	12:49:58	0	1m21s	+78	4°	4°
66	Tmp	161	3.010	12:50:18	12:51:59	0	1m41s	+98	4°	4°
67	Tmp	162	3.600	12:51:34	12:53:09	0	1m35s	+92	4°	4°
68	Tmp	163	4.070	12:52:58	12:55:08	0	2m10s	+127	4°	4°
69	Tmp	164	4.470	12:54:05	12:56:33	0	2m28s	+145	4°	4°
70	Tmp	167	4.710	12:55:00	13:02:22	0	7m22s	+439	6°	4°
71	Tmp	170	0.850	13:01:22	13:08:14	0	6m52s	+409	6°	4°
73	Tmp	173	6.630	13:11:07	13:18:16	0	7m09s	+426	6°	4°
74	Tmp	174	7.590	13:13:37	13:21:35	0	7m58s	+475	6°	5°
75	Tmp	175	7.900	13:14:49	13:21:53	0	7m04s	+421	6°	5°
76	Tmp	178	3.530	13:24:22	13:28:54	0	4m32s	+269	6°	5°
77	Tmp	180	0.090	13:26:08	13:29:31	0	3m23s	+200	6°	5°
78	Pass	183	1.360	13:28:29	13:32:15	0	3m46s	0	1°	5°
79	Tmp	186	2.250	13:34:00	13:37:13	0	3m13s	+190	5°	5°
80	Tmp	190	3.270	13:40:19	13:39:08	0	1m11s	-204	6°	5°

Etapa B	Num 97	Pen 0	PCZ 3	Total PP 4018	PG 16
----------------	---------------	--------------	--------------	----------------------	--------------

n° 6	A PP 2478	4°	B PP 4018	5°	Tot PP 6496	Col. 4°
-------------	------------------	-----------	------------------	-----------	--------------------	----------------

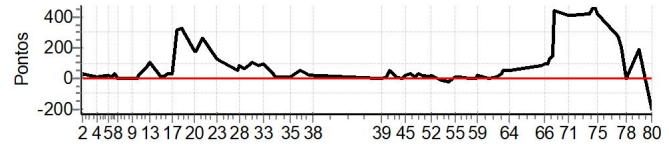

PC	Tp	Trc	DistPC	Ideal	Passagem	Pen	Erro	Pontos	NoPC	AtePC
39	Tmp	100	0.550	11:34:11	11:34:14	0	3s	0	1°	1°
40	Tmp	104	1.660	11:36:18	11:36:26	0	8s	+5	4°	4°
41	Tmp	105	2.480	11:37:50	11:38:42	0	52s	+49	4°	4°
42	Tmp	105	2.740	11:38:16	11:39:09	0	53s	+50	4°	4°
43	Tmp	110	4.310	11:41:24	11:41:34	0	10s	+7	4°	4°
44	Tmp	110	6.040	11:43:45	11:43:43	0	2s	0	1°	4°
45	Tmp	112	6.990	11:45:12	11:45:30	0	18s	+15	3°	4°
47	Tmp	115	7.980	11:47:48	11:48:25	0	37s	+34	4°	4°
48	Tmp	117	0.320	11:50:20	11:50:33	0	13s	+10	4°	4°
49	Tmp	119	0.930	11:51:27	11:52:02	0	35s	+32	4°	4°
50	Tmp	120	1.930	11:53:02	11:53:21	0	19s	+16	4°	4°
51	Tmp	123	2.920	11:57:09	11:57:18	0	9s	+6	3°	4°





ENDURO DAS LAJES DIA 2 - MINEIRO E COPA ESTRADA REAL

Performance Individual

PC	Tp	Trc	DistPC	Ideal	Passagem	Pen	Erro	Pontos	NoPC	AtePC
N u m	100	100 / Thanus A. Lancini								
		Cat / NL / Largada		Over 60 / 3 / 09:08:30						
		Juiz de Fora -mg			BETA					
PC	Tp	Trc	DistPC	Ideal	Passagem	Pen	Erro	Pontos	NoPC	AtePC
1	Tmp	4	1.920	09:12:41	09:12:41	0	0s	0	4°	4°
2	Tmp	4	2.270	09:13:26	09:13:55	0	29s	+26	2°	2°
3	Tmp	8	0.620	09:16:17	09:16:40	0	23s	+20	3°	2°
4	Tmp	12	3.310	09:19:57	09:19:54	0	3s	0	1°	2°
5	Tmp	18	2.990	09:25:35	09:25:38	0	3s	0	1°	2°
6	Tmp	19	3.550	09:26:31	09:26:28	0	3s	0	1°	2°
7	Tmp	22	4.610	09:28:39	09:28:53	0	14s	+11	2°	2°
8	Pass	23	5.350	09:30:01	09:33:07	0	3m06s	0	4°	2°
9	Pass	28	2.470	09:36:47	09:36:53	0	6s	0	4°	2°
10	Pass	30	4.180	09:39:08	09:39:10	0	2s	0	4°	2°
11	Tmp	31	4.520	09:39:44	09:40:06	0	22s	+19	2°	2°
12	Tmp	36	6.700	09:43:22	09:44:06	0	44s	+41	2°	2°
13	Tmp	37	7.730	09:45:05	09:46:26	0	1m21s	+78	2°	2°
14	Tmp	40	1.440	09:50:19	09:50:28	0	9s	+6	2°	2°
15	Tmp	42	2.820	09:52:30	09:52:59	0	29s	+26	3°	2°
16	Tmp	43	3.160	09:53:16	09:53:45	0	29s	+26	2°	2°
17	Tmp	45	4.370	09:55:15	09:55:49	0	34s	+31	3°	2°
18	Tmp	46	5.560	09:57:35	09:58:39	0	1m04s	+61	1°	2°
19	Tmp	48	6.820	09:59:32	10:00:22	0	50s	+47	1°	2°
20	Tmp	53	1.540	10:05:29	10:05:32	0	3s	0	1°	2°
21	Tmp	54	2.200	10:06:43	10:06:42	0	1s	0	1°	2°
22	Tmp	55	3.780	10:09:38	10:09:52	0	14s	+11	1°	2°
23	Tmp	59	4.910	10:15:48	10:16:21	0	33s	+30	1°	2°
27	Tmp	65	2.230	10:25:36	10:25:51	0	15s	+12	2°	2°
28	Tmp	66	2.660	10:26:22	10:26:39	0	17s	+14	1°	2°
29	Tmp	68	4.140	10:28:52	10:28:52	0	0s	0	1°	2°
30	Tmp	70	6.090	10:31:46	10:31:47	0	1s	0	1°	2°
31	Tmp	71	6.580	10:32:38	10:32:40	0	2s	0	1°	2°
32	Tmp	74	8.210	10:35:21	10:35:24	0	3s	0	1°	2°
33	Tmp	76	9.550	10:37:33	10:37:36	0	3s	0	1°	2°
34	Tmp	81	2.520	10:43:21	10:43:28	0	7s	+4	2°	2°
35	Tmp	89	4.510	10:50:19	10:50:36	0	17s	+14	3°	2°
36	Tmp	94	6.500	10:54:34	10:55:26	0	52s	+49	3°	2°
37	Tmp	97	7.370	10:59:04	10:59:09	0	5s	+2	2°	2°
38	Tmp	98	8.420	11:01:05	11:01:03	0	2s	0	1°	2°

PC	Tp	Trc	DistPC	Ideal	Passagem	Pen	Erro	Pontos	NoPC	AtePC
52	Tmp	124	3.200	11:56:17	11:56:35	0	18s	+15	2°	2°
53	Tmp	128	4.270	12:00:19	12:00:19	0	0s	0	3°	2°
54	Tmp	129	6.880	12:03:52	12:03:49	0	3s	0	2°	2°
55	Tmp	131	9.440	12:07:26	12:07:34	0	8s	+5	3°	2°
56	Tmp	131	10.090	12:08:35	12:08:53	0	18s	+15	2°	2°
57	Tmp	135	1.850	12:14:28	12:14:31	0	3s	0	1°	2°
58	Tmp	137	3.040	12:16:29	12:16:32	0	3s	0	2°	2°
59	Tmp	138	3.610	12:17:38	12:17:58	0	20s	+17	3°	2°
60	Tmp	141	6.990	12:22:47	12:22:51	0	4s	+1	2°	2°
61	Tmp	146	0.500	12:26:50	12:27:02	0	12s	+9	2°	2°
62	Tmp	148	1.460	12:28:26	12:28:46	0	20s	+17	2°	2°
63	Tmp	150	2.180	12:29:40	12:30:11	0	31s	+28	1°	2°
64	Tmp	153	3.810	12:32:39	12:33:05	0	26s	+23	1°	2°
65	Tmp	160	2.280	12:47:07	12:47:10	0	3s	0	1°	2°
66	Tmp	161	3.010	12:48:48	12:48:56	0	8s	+5	2°	2°
67	Tmp	162	3.600	12:50:04	12:50:07	0	3s	0	1°	2°
68	Tmp	163	4.070	12:51:28	12:51:37	0	9s	+6	2°	2°
69	Tmp	164	4.470	12:52:35	12:52:48	0	13s	+10	1°	2°
70	Tmp	167	4.710	12:53:30	12:54:50	0	1m20s	+77	2°	2°
71	Tmp	170	0.850	12:59:52	12:59:58	0	6s	+3	3°	2°
73	Tmp	173	6.630	13:09:37	13:09:40	0	3s	0	1°	2°
74	Tmp	174	7.590	13:12:07	13:12:32	0	25s	+22	2°	2°
75	Tmp	175	7.900	13:13:19	13:13:42	0	23s	+20	3°	2°
76	Tmp	178	3.530	13:22:52	13:23:08	0	16s	+13	3°	2°
77	Tmp	180	0.090	13:24:38	13:24:40	0	2s	0	2°	2°
78	Pass	183	1.360	13:26:59	13:27:02	0	3s	0	4°	2°
79	Tmp	186	2.250	13:32:30	13:32:41	0	11s	+8	2°	2°
80	Tmp	190	3.270	13:38:49	13:38:52	0	3s	0	2°	2°

Etapa B	Num 100	Pen 0	PCZ 14	Total PP 344	PG 22
----------------	----------------	--------------	---------------	---------------------	--------------

n° 3	A PP 528	2°	B PP 344	2°	Tot PP 872	Col. 2°
-------------	-----------------	-----------	-----------------	-----------	-------------------	----------------

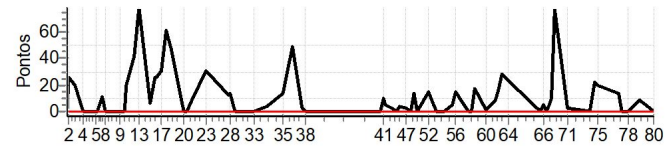

PC	Tp	Trc	DistPC	Ideal	Passagem	Pen	Erro	Pontos	NoPC	AtePC
Etapa A Num 100 Pen 0 PCZ 12 Total PP 528 PG 22										
39	Tmp	100	0.550	11:32:41	11:32:43	0	2s	0	4°	4°
40	Tmp	104	1.660	11:34:48	11:34:48	0	0s	0	1°	1°
41	Tmp	105	2.480	11:36:20	11:36:33	0	13s	+10	1°	1°
42	Tmp	105	2.740	11:36:46	11:36:54	0	8s	+5	1°	1°
43	Tmp	110	4.310	11:39:54	11:40:00	0	6s	+3	3°	1°
44	Tmp	110	6.040	11:42:15	11:42:15	0	0s	0	2°	1°
45	Tmp	112	6.990	11:43:42	11:43:49	0	7s	+4	1°	1°
47	Tmp	115	7.980	11:46:18	11:46:23	0	5s	+2	1°	1°
48	Tmp	117	0.320	11:48:50	11:48:49	0	1s	0	1°	1°
49	Tmp	119	0.930	11:49:57	11:50:14	0	17s	+14	1°	1°
50	Tmp	120	1.930	11:51:32	11:51:35	0	3s	0	1°	1°
51	Tmp	123	2.920	11:55:39	11:55:54	0	15s	+12	4°	1°





ENDURO DAS LAJES DIA 2 - MINEIRO E COPA ESTRADA REAL

Performance Individual

PC	Tp	Trc	DistPC	Ideal	Passagem	Pen	Erro	Pontos	NoPC	AtePC
N u m	101	101 / Laercio Carletto								
		Cat / NL / Largada Over 60 / 5 / 09:09:30								
		Belo Horizonte _ Mg Ktm 250								
PC	Tp	Trc	DistPC	Ideal	Passagem	Pen	Erro	Pontos	NoPC	AtePC
1	Tmp	4	1.920	09:13:41	09:13:41	0	0s	0	2°	2°
2	Tmp	4	2.270	09:14:26	09:15:13	0	47s	+44	6°	6°
3	Tmp	8	0.620	09:17:17	09:18:42	0	1m25s	+82	6°	6°
4	Tmp	12	3.310	09:20:57	09:22:22	0	1m25s	+82	6°	6°
5	Tmp	18	2.990	09:26:35	09:27:48	0	1m13s	+70	6°	6°
6	Tmp	19	3.550	09:27:31	09:29:05	0	1m34s	+91	6°	6°
7	Tmp	22	4.610	09:29:39	09:31:58	0	2m19s	+136	6°	6°
8	Pass	23	5.350	09:31:01	09:34:32	0	3m31s	0	2°	6°
9	Pass	28	2.470	09:37:47	09:38:18	0	31s	0	2°	6°
10	Pass	30	4.180	09:40:08	09:40:40	0	32s	0	2°	6°
11	Tmp	31	4.520	09:40:44	09:42:20	0	1m36s	+93	6°	6°
12	Tmp	36	6.700	09:44:22	09:46:41	0	2m19s	+136	6°	6°
13	Tmp	37	7.730	09:46:05	09:48:51	0	2m46s	+163	5°	6°
14	Tmp	40	1.440	09:51:19	09:52:58	0	1m39s	+96	6°	6°
15	Tmp	42	2.820	09:53:30	09:55:36	0	2m06s	+123	6°	6°
16	Tmp	43	3.160	09:54:16	09:56:38	0	2m22s	+139	6°	6°
17	Tmp	45	4.370	09:56:15	09:59:35	0	3m20s	+197	6°	6°
18	Tmp	46	5.560	09:58:35	10:03:06	0	4m31s	+268	4°	6°
19	Tmp	48	6.820	10:00:32	10:05:10	0	4m38s	+275	4°	5°
20	Tmp	53	1.540	10:06:29	10:08:48	0	2m19s	+136	4°	5°
21	Tmp	54	2.200	10:07:43	10:10:10	0	2m27s	+144	4°	5°
22	Tmp	55	3.780	10:10:38	10:14:11	0	3m33s	+210	4°	5°
23	Tmp	59	4.910	10:16:48	10:18:11	0	1m23s	+80	4°	5°
27	Tmp	65	2.230	10:26:36	10:26:59	0	23s	+20	3°	5°
28	Tmp	66	2.660	10:27:22	10:28:39	0	1m17s	+74	3°	5°
29	Tmp	68	4.140	10:29:52	10:31:11	0	1m19s	+76	5°	5°
30	Tmp	70	6.090	10:32:46	10:34:57	0	2m11s	+128	5°	5°
31	Tmp	71	6.580	10:33:38	10:36:03	0	2m25s	+142	5°	5°
32	Tmp	74	8.210	10:36:21	10:38:30	0	2m09s	+126	5°	5°
33	Tmp	76	9.550	10:38:33	10:40:49	0	2m16s	+133	5°	5°
34	Tmp	81	2.520	10:44:21	10:44:55	0	34s	+31	5°	5°
35	Tmp	89	4.510	10:51:19	10:49:37	0	1m42s	-297	6°	5°
36	Tmp	94	6.500	10:55:34	10:58:23	0	2m49s	+166	5°	5°
37	Tmp	97	7.370	11:00:04	11:00:59	0	55s	+52	6°	5°
38	Tmp	98	8.420	11:02:05	11:03:07	0	1m02s	+59	5°	5°

PC	Tp	Trc	DistPC	Ideal	Passagem	Pen	Erro	Pontos	NoPC	AtePC
52	Tmp	124	3.200	11:57:17	11:58:01	0	44s	+41	5°	5°
53	Tmp	128	4.270	12:01:19	12:01:17	0	2s	0	1°	5°
54	Tmp	129	6.880	12:04:52	12:04:48	0	4s	-3	5°	5°
55	Tmp	131	9.440	12:08:26	12:08:45	0	19s	+16	6°	5°
56	Tmp	131	10.090	12:09:35	12:10:58	0	1m23s	+80	6°	5°
57	Tmp	135	1.850	12:15:28	12:15:33	0	5s	+2	4°	5°
58	Tmp	137	3.040	12:17:29	12:17:28	0	1s	0	1°	5°
59	Tmp	138	3.610	12:18:38	12:19:01	0	23s	+20	4°	5°
60	Tmp	141	6.990	12:23:47	12:24:00	0	13s	+10	4°	5°
61	Tmp	146	0.500	12:27:50	12:28:08	0	18s	+15	6°	5°
62	Tmp	148	1.460	12:29:26	12:30:04	0	38s	+35	5°	5°
63	Tmp	150	2.180	12:30:40	12:31:37	0	57s	+54	5°	5°
64	Tmp	153	3.810	12:33:39	12:34:57	0	1m18s	+75	5°	5°
65	Tmp	160	2.280	12:48:07	12:49:48	0	1m41s	+98	6°	5°
66	Tmp	161	3.010	12:49:48	12:51:55	0	2m07s	+124	6°	5°
67	Tmp	162	3.600	12:51:04	12:53:01	0	1m57s	+114	6°	5°
68	Tmp	163	4.070	12:52:28	12:54:52	0	2m24s	+141	6°	5°
69	Tmp	164	4.470	12:53:35	12:56:08	0	2m33s	+150	5°	5°
70	Tmp	167	4.710	12:54:30	12:58:18	0	3m48s	+225	4°	5°
71	Tmp	170	0.850	13:00:52	13:01:02	0	10s	+7	4°	5°
73	Tmp	173	6.630	13:10:37	13:11:12	0	35s	+32	5°	5°
74	Tmp	174	7.590	13:13:07	13:14:18	0	1m11s	+68	5°	4°
75	Tmp	175	7.900	13:14:19	13:15:42	0	1m23s	+80	4°	4°
76	Tmp	178	3.530	13:23:52	13:25:40	0	1m48s	+105	5°	4°
77	Tmp	180	0.090	13:25:38	13:26:55	0	1m17s	+74	5°	4°
78	Pass	183	1.360	13:27:59	13:33:08	0	5m09s	0	2°	4°
79	Tmp	186	2.250	13:33:30	13:38:03	0	4m33s	+270	6°	4°
80	Tmp	190	3.270	13:39:49	13:40:04	0	15s	+12	5°	4°

Etapa B	Num	101	Pen	0	PCZ	3	Total PP	3158	PG	18
---------	-----	-----	-----	---	-----	---	----------	------	----	----

n°	5	A PP	3869	5°	B PP	3158	4°	Tot PP	7027	Col.	5°
----	---	------	------	----	------	------	----	--------	------	------	----

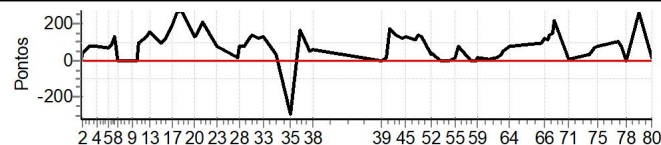

PC	Tp	Trc	DistPC	Ideal	Passagem	Pen	Erro	Pontos	NoPC	AtePC
39	Tmp	100	0.550	11:33:41	11:33:41	0	0s	0	2°	2°
40	Tmp	104	1.660	11:35:48	11:36:10	0	22s	+19	5°	5°
41	Tmp	105	2.480	11:37:20	11:40:13	0	2m53s	+170	5°	5°
42	Tmp	105	2.740	11:37:46	11:40:47	0	3m01s	+178	5°	5°
43	Tmp	110	4.310	11:40:54	11:43:16	0	2m22s	+139	5°	5°
44	Tmp	110	6.040	11:43:15	11:45:18	0	2m03s	+120	6°	5°
45	Tmp	112	6.990	11:44:42	11:46:53	0	2m11s	+128	5°	5°
47	Tmp	115	7.980	11:47:18	11:49:27	0	2m09s	+126	5°	5°
48	Tmp	117	0.320	11:49:50	11:51:46	0	1m56s	+113	5°	5°
49	Tmp	119	0.930	11:50:57	11:53:25	0	2m28s	+145	5°	5°
50	Tmp	120	1.930	11:52:32	11:54:50	0	2m18s	+135	5°	5°
51	Tmp	123	2.920	11:56:39	11:57:16	0	37s	+34	5°	5°





ENDURO DAS LAJES DIA 2 - MINEIRO E COPA ESTRADA REAL

Performance Individual

PC	Tp	Trc	DistPC	Ideal	Passagem	Pen	Erro	Pontos	NoPC	AtePC
N u m	102	102 / Alexandre Matos								
		Cat / NL / Largada Novato / 12 / 09:17:00								
		Belo Horizonte _ Mg BETA								
PC	Tp	Trc	DistPC	Ideal	Passagem	Pen	Erro	Pontos	NoPC	AtePC
1	Tmp	4	1.920	09:21:11	09:21:12	0	1s	0	2°	2°
2	Tmp	4	2.270	09:21:56	09:22:28	0	32s	+29	12°	12°
3	Tmp	8	0.620	09:24:47	09:24:36	0	11s	-24	13°	13°
4	Tmp	12	3.310	09:28:27	09:28:26	0	1s	0	3°	11°
5	Tmp	18	2.990	09:34:05	09:34:12	0	7s	+4	7°	9°
6	Tmp	19	3.550	09:35:01	09:35:07	0	6s	+3	9°	9°
7	Tmp	22	4.610	09:37:09	09:37:41	0	32s	+29	9°	10°
8	Pass	23	5.350	09:38:31	09:39:49	0	1m18s	0	4°	10°
9	Pass	28	2.470	09:45:17	09:45:32	0	15s	0	4°	10°
10	Pass	30	4.180	09:47:38	09:47:44	0	6s	0	4°	10°
11	Tmp	31	4.520	09:48:14	09:48:49	0	35s	+32	10°	9°
12	Tmp	36	6.700	09:51:52	09:52:38	0	46s	+43	10°	10°
13	Tmp	37	7.730	09:53:35	09:55:55	0	2m20s	+137	10°	9°
14	Tmp	40	1.440	09:58:49	09:59:01	0	12s	+9	8°	9°
15	Tmp	42	2.820	10:01:00	10:01:29	0	29s	+26	10°	10°
16	Tmp	43	3.160	10:01:46	10:02:24	0	38s	+35	10°	11°
17	Tmp	45	4.370	10:03:45	10:06:10	0	2m25s	+142	13°	11°
18	Tmp	46	5.560	10:06:05	10:13:22	0	7m17s	+434	13°	13°
19	Tmp	48	6.820	10:08:02	10:15:27	0	7m25s	+442	13°	13°
20	Tmp	53	1.540	10:13:59	10:19:03	0	5m04s	+301	13°	13°
21	Tmp	54	2.200	10:15:13	10:20:21	0	5m08s	+305	13°	13°
22	Tmp	55	3.780	10:18:08	10:24:16	0	6m08s	+365	13°	13°
23	Tmp	59	4.910	10:24:18	10:28:16	0	3m58s	+235	13°	13°
27	Tmp	65	2.230	10:34:06	10:35:04	0	58s	+55	12°	13°
28	Tmp	66	2.660	10:34:52	10:36:05	0	1m13s	+70	13°	12°
29	Tmp	68	4.140	10:37:22	10:38:22	0	1m00s	+57	13°	12°
30	Tmp	70	6.090	10:40:16	10:41:39	0	1m23s	+80	13°	12°
31	Tmp	71	6.580	10:41:08	10:42:46	0	1m38s	+95	13°	12°
32	Tmp	74	8.210	10:43:51	10:45:08	0	1m17s	+74	13°	12°
33	Tmp	76	9.550	10:46:03	10:47:32	0	1m29s	+86	13°	12°
34	Tmp	81	2.520	10:51:51	10:52:06	0	15s	+12	13°	12°
35	Tmp	89	4.510	10:58:49	10:58:28	0	21s	-54	13°	12°
36	Tmp	94	6.500	11:03:04	11:03:48	0	44s	+41	6°	12°
37	Tmp	97	7.370	11:07:34	11:07:37	0	3s	0	3°	12°
38	Tmp	98	8.420	11:09:35	11:09:35	0	0s	0	3°	12°

PC	Tp	Trc	DistPC	Ideal	Passagem	Pen	Erro	Pontos	NoPC	AtePC
52	Tmp	124	3.200	12:04:47	12:05:32	0	45s	+42	13°	12°
53	Tmp	128	4.270	12:08:49	12:08:48	0	1s	0	4°	12°
54	Tmp	129	6.880	12:12:22	12:12:16	0	6s	-9	14°	12°
55	Tmp	131	9.440	12:15:56	12:16:13	0	17s	+14	14°	12°
56	Tmp	131	10.090	12:17:05	12:18:33	0	1m28s	+85	14°	12°
57	Tmp	135	1.850	12:22:58	12:23:01	0	3s	0	2°	12°
58	Tmp	137	3.040	12:24:59	12:25:00	0	1s	0	3°	12°
59	Tmp	138	3.610	12:26:08	12:26:28	0	20s	+17	10°	12°
60	Tmp	141	6.990	12:31:17	12:31:34	0	17s	+14	13°	12°
61	Tmp	146	0.500	12:35:20	12:35:33	0	13s	+10	10°	12°
62	Tmp	148	1.460	12:36:56	12:37:26	0	30s	+27	9°	12°
63	Tmp	150	2.180	12:38:10	12:38:57	0	47s	+44	9°	12°
64	Tmp	153	3.810	12:41:09	12:42:38	0	1m29s	+86	13°	13°
65	Tmp	160	2.280	12:55:37	12:55:46	0	9s	+6	11°	12°
66	Tmp	161	3.010	12:57:18	12:57:42	0	24s	+21	10°	11°
67	Tmp	162	3.600	12:58:34	12:59:37	0	1m03s	+60	11°	11°
68	Tmp	163	4.070	12:59:58	13:01:23	0	1m25s	+82	11°	11°
69	Tmp	164	4.470	13:01:05	13:02:55	0	1m50s	+107	12°	11°
70	Tmp	167	4.710	13:02:00	13:04:47	0	2m47s	+164	8°	11°
71	Tmp	170	0.850	13:08:22	13:08:23	0	1s	0	1°	11°
73	Tmp	173	6.630	13:18:07	13:18:18	0	11s	+8	11°	11°
74	Tmp	174	7.590	13:20:37	13:21:16	0	39s	+36	12°	11°
75	Tmp	175	7.900	13:21:49	13:22:45	0	56s	+53	10°	11°
76	Tmp	178	3.530	13:31:22	13:31:37	0	15s	+12	10°	11°
77	Tmp	180	0.090	13:33:08	13:33:10	0	2s	0	4°	11°
78	Pass	183	1.360	13:35:29	13:38:33	0	3m04s	0	4°	11°
79	Tmp	186	2.250	13:41:00	13:43:20	0	2m20s	+137	14°	11°
80	Tmp	190	3.270	13:47:19	13:47:15	0	4s	-3	11°	11°

Etapa B	Num 102	Pen 0	PCZ 6	Total PP 1200	PG 10
----------------	----------------	--------------	--------------	----------------------	--------------

n° 12	A PP 3219	12°	B PP 1200	11°	Tot PP 4419	Col. 11°
--------------	------------------	-----	------------------	-----	--------------------	-----------------

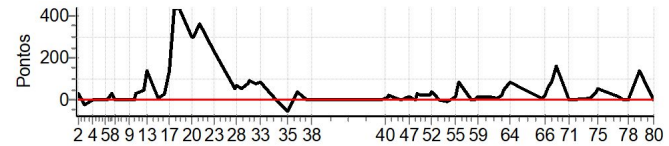

PC	Tp	Trc	DistPC	Ideal	Passagem	Pen	Erro	Pontos	NoPC	AtePC
Etapa A										
Num 102 Pen 0 PCZ 4 Total PP 3219 PG 9										
39	Tmp	100	0.550	11:41:11	11:41:17	0	6s	+3	13°	13°
40	Tmp	104	1.660	11:43:18	11:43:27	0	9s	+6	12°	12°
41	Tmp	105	2.480	11:44:50	11:45:11	0	21s	+18	12°	12°
42	Tmp	105	2.740	11:45:16	11:45:41	0	25s	+22	12°	12°
43	Tmp	110	4.310	11:48:24	11:48:35	0	11s	+8	11°	11°
44	Tmp	110	6.040	11:50:45	11:50:46	0	1s	0	4°	11°
45	Tmp	112	6.990	11:52:12	11:52:26	0	14s	+11	9°	11°
47	Tmp	115	7.980	11:54:48	11:55:07	0	19s	+16	11°	11°
48	Tmp	117	0.320	11:57:20	11:57:27	0	7s	+4	12°	11°
49	Tmp	119	0.930	11:58:27	11:59:02	0	35s	+32	13°	12°
50	Tmp	120	1.930	12:00:02	12:00:28	0	26s	+23	13°	12°
51	Tmp	123	2.920	12:04:09	12:04:32	0	23s	+20	13°	12°





ENDURO DAS LAJES DIA 2 - MINEIRO E COPA ESTRADA REAL

Performance Individual

PC	Tp	Trc	DistPC	Ideal	Passagem	Pen	Erro	Pontos	NoPC	AtePC
N u m	104	104 / Samuel Silva Efrahim (samuka)								
		Cat / NL / Largada		Novato / 5 / 09:13:30						
		Contagem - MG				BETA				
PC	Tp	Trc	DistPC	Ideal	Passagem	Pen	Erro	Pontos	NoPC	AtePC
1	Tmp	4	1.920	09:17:41	09:17:42	0	1s	0	8°	8°
2	Tmp	4	2.270	09:18:26	09:18:44	0	18s	+15	2°	2°
3	Tmp	8	0.620	09:21:17	09:21:51	0	34s	+31	15°	9°
4	Tmp	12	3.310	09:24:57	09:24:55	0	2s	0	8°	9°
5	Tmp	18	2.990	09:30:35	09:30:36	0	1s	0	1°	8°
6	Tmp	19	3.550	09:31:31	09:31:34	0	3s	0	2°	7°
7	Tmp	22	4.610	09:33:39	09:33:44	0	5s	+2	1°	3°
8	Pass	23	5.350	09:35:01	09:38:14	0	3m13s	0	11°	3°
9	Pass	28	2.470	09:41:47	09:41:55	0	8s	0	11°	3°
10	Pass	30	4.180	09:44:08	09:44:09	0	1s	0	11°	3°
11	Tmp	31	4.520	09:44:44	09:45:05	0	21s	+18	4°	3°
12	Tmp	36	6.700	09:48:22	09:48:34	0	12s	+9	4°	3°
13	Tmp	37	7.730	09:50:05	09:51:42	0	1m37s	+94	8°	6°
14	Tmp	40	1.440	09:55:19	09:55:29	0	10s	+7	6°	6°
15	Tmp	42	2.820	09:57:30	09:57:38	0	8s	+5	2°	6°
16	Tmp	43	3.160	09:58:16	09:58:19	0	3s	0	1°	6°
17	Tmp	45	4.370	10:00:15	10:00:24	0	9s	+6	4°	5°
18	Tmp	46	5.560	10:02:35	10:03:18	0	43s	+40	5°	4°
19	Tmp	48	6.820	10:04:32	10:04:59	0	27s	+24	5°	4°
20	Tmp	53	1.540	10:10:29	10:10:32	0	3s	0	3°	4°
21	Tmp	54	2.200	10:11:43	10:11:43	0	0s	0	4°	4°
22	Tmp	55	3.780	10:14:38	10:14:43	0	5s	+2	1°	2°
23	Tmp	59	4.910	10:20:48	10:21:10	0	22s	+19	1°	2°
27	Tmp	65	2.230	10:30:36	10:31:27	0	51s	+48	11°	3°
28	Tmp	66	2.660	10:31:22	10:32:12	0	50s	+47	10°	3°
29	Tmp	68	4.140	10:33:52	10:33:57	0	5s	+2	9°	3°
30	Tmp	70	6.090	10:36:46	10:36:54	0	8s	+5	8°	5°
31	Tmp	71	6.580	10:37:38	10:37:45	0	7s	+4	5°	5°
32	Tmp	74	8.210	10:40:21	10:40:22	0	1s	0	2°	5°
33	Tmp	76	9.550	10:42:33	10:42:34	0	1s	0	4°	5°
34	Tmp	81	2.520	10:48:21	10:48:24	0	3s	0	6°	5°
35	Tmp	89	4.510	10:55:19	10:55:24	0	5s	+2	1°	3°
36	Tmp	94	6.500	10:59:34	10:59:54	0	20s	+17	3°	3°
37	Tmp	97	7.370	11:04:04	11:04:17	0	13s	+10	10°	3°
38	Tmp	98	8.420	11:06:05	11:06:03	0	2s	0	7°	3°

PC	Tp	Trc	DistPC	Ideal	Passagem	Pen	Erro	Pontos	NoPC	AtePC
52	Tmp	124	3.200	12:01:17	12:01:20	0	3s	0	1°	4°
53	Tmp	128	4.270	12:05:19	12:05:19	0	0s	0	9°	4°
54	Tmp	129	6.880	12:08:52	12:08:49	0	3s	0	6°	3°
55	Tmp	131	9.440	12:12:26	12:12:27	0	1s	0	2°	3°
56	Tmp	131	10.090	12:13:35	12:13:56	0	21s	+18	9°	4°
57	Tmp	135	1.850	12:19:28	12:19:27	0	1s	0	5°	4°
58	Tmp	137	3.040	12:21:29	12:21:28	0	1s	0	7°	4°
59	Tmp	138	3.610	12:22:38	12:22:41	0	3s	0	1°	3°
60	Tmp	141	6.990	12:27:47	12:27:48	0	1s	0	3°	3°
61	Tmp	146	0.500	12:31:50	12:31:56	0	6s	+3	5°	3°
62	Tmp	148	1.460	12:33:26	12:33:32	0	6s	+3	1°	3°
63	Tmp	150	2.180	12:34:40	12:34:54	0	14s	+11	4°	3°
64	Tmp	153	3.810	12:37:39	12:37:35	0	4s	-3	4°	3°
65	Tmp	160	2.280	12:52:07	12:52:10	0	3s	0	4°	3°
66	Tmp	161	3.010	12:53:48	12:53:49	0	1s	0	2°	3°
67	Tmp	162	3.600	12:55:04	12:55:04	0	0s	0	4°	3°
68	Tmp	163	4.070	12:56:28	12:56:31	0	3s	0	2°	3°
69	Tmp	164	4.470	12:57:35	12:57:39	0	4s	+1	2°	3°
70	Tmp	167	4.710	12:58:30	12:59:34	0	1m04s	+61	3°	2°
71	Tmp	170	0.850	13:04:52	13:04:54	0	2s	0	7°	2°
73	Tmp	173	6.630	13:14:37	13:14:44	0	7s	+4	9°	2°
74	Tmp	174	7.590	13:17:07	13:17:13	0	6s	+3	1°	2°
75	Tmp	175	7.900	13:18:19	13:18:25	0	6s	+3	2°	2°
76	Tmp	178	3.530	13:27:52	13:27:54	0	2s	0	1°	2°
77	Tmp	180	0.090	13:29:38	13:29:40	0	2s	0	7°	2°
78	Pass	183	1.360	13:31:59	13:31:57	0	2s	0	10°	2°
79	Tmp	186	2.250	13:37:30	13:37:36	0	6s	+3	5°	2°
80	Tmp	190	3.270	13:43:49	13:43:47	0	2s	0	9°	2°

Etapa B	Num 104	Pen 0	PCZ 19	Total PP 155	PG 22
----------------	----------------	--------------	---------------	---------------------	--------------

n° 5	A PP 407	3°	B PP 155	2°	Tot PP 562	Col. 2°
-------------	-----------------	-----------	-----------------	-----------	-------------------	----------------

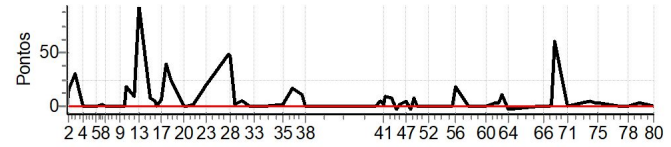

PC	Tp	Trc	DistPC	Ideal	Passagem	Pen	Erro	Pontos	NoPC	AtePC
Etapa A										
Num	104	Pen	0	PCZ	11	Total PP	407	PG	20	
39	Tmp	100	0.550	11:37:41	11:37:40	0	1s	0	9°	9°
40	Tmp	104	1.660	11:39:48	11:39:56	0	8s	+5	11°	11°
41	Tmp	105	2.480	11:41:20	11:41:24	0	4s	+1	1°	4°
42	Tmp	105	2.740	11:41:46	11:41:58	0	12s	+9	8°	7°
43	Tmp	110	4.310	11:44:54	11:45:04	0	10s	+7	10°	7°
44	Tmp	110	6.040	11:47:15	11:47:11	0	4s	-3	12°	7°
45	Tmp	112	6.990	11:48:42	11:48:46	0	4s	+1	1°	7°
47	Tmp	115	7.980	11:51:18	11:51:26	0	8s	+5	8°	7°
48	Tmp	117	0.320	11:53:50	11:53:46	0	4s	-3	11°	7°
49	Tmp	119	0.930	11:54:57	11:55:08	0	11s	+8	1°	6°
50	Tmp	120	1.930	11:56:32	11:56:35	0	3s	0	6°	6°
51	Tmp	123	2.920	12:00:39	12:00:41	0	2s	0	4°	6°





ENDURO DAS LAJES DIA 2 - MINEIRO E COPA ESTRADA REAL

Performance Individual

PC	Tp	Trc	DistPC	Ideal	Passagem	Pen	Erro	Pontos	NoPC	AtePC
N u m	105	105 / Henrique Silveira								
		Cat / NL / Largada Novato / 14 / 09:18:00								
		Lagoa da Prata -mg GAS GAS								
PC	Tp	Trc	DistPC	Ideal	Passagem	Pen	Erro	Pontos	NoPC	AtePC
1	Tmp	4	1.920	09:22:11	09:22:16	0	5s	+2	13°	13°
2	Tmp	4	2.270	09:22:56	09:23:18	0	22s	+19	5°	7°
3	Tmp	8	0.620	09:25:47	09:26:08	0	21s	+18	8°	8°
4	Tmp	12	3.310	09:29:27	09:29:28	0	1s	0	2°	8°
5	Tmp	18	2.990	09:35:05	09:35:13	0	8s	+5	10°	7°
6	Tmp	19	3.550	09:36:01	09:36:09	0	8s	+5	10°	8°
7	Tmp	22	4.610	09:38:09	09:38:29	0	20s	+17	6°	6°
8	Pass	23	5.350	09:39:31	09:42:40	0	3m09s	0	2°	6°
9	Pass	28	2.470	09:46:17	09:46:23	0	6s	0	2°	6°
10	Pass	30	4.180	09:48:38	09:48:42	0	4s	0	2°	6°
11	Tmp	31	4.520	09:49:14	09:49:37	0	23s	+20	7°	6°
12	Tmp	36	6.700	09:52:52	09:53:07	0	15s	+12	6°	6°
13	Tmp	37	7.730	09:54:35	09:55:18	0	43s	+40	3°	5°
14	Tmp	40	1.440	09:59:49	09:59:59	0	10s	+7	5°	5°
15	Tmp	42	2.820	10:02:00	10:02:19	0	19s	+16	8°	5°
16	Tmp	43	3.160	10:02:46	10:03:05	0	19s	+16	5°	4°
17	Tmp	45	4.370	10:04:45	10:04:54	0	9s	+6	3°	4°
18	Tmp	46	5.560	10:07:05	10:08:08	0	1m03s	+60	8°	6°
19	Tmp	48	6.820	10:09:02	10:09:53	0	51s	+48	7°	6°
20	Tmp	53	1.540	10:14:59	10:15:05	0	6s	+3	7°	6°
21	Tmp	54	2.200	10:16:13	10:16:16	0	3s	0	1°	6°
22	Tmp	55	3.780	10:19:08	10:19:29	0	21s	+18	4°	5°
23	Tmp	59	4.910	10:25:18	10:25:51	0	33s	+30	5°	5°
27	Tmp	65	2.230	10:35:06	10:35:29	0	23s	+20	9°	5°
28	Tmp	66	2.660	10:35:52	10:36:19	0	27s	+24	6°	6°
29	Tmp	68	4.140	10:38:22	10:38:25	0	3s	0	2°	6°
30	Tmp	70	6.090	10:41:16	10:41:22	0	6s	+3	6°	6°
31	Tmp	71	6.580	10:42:08	10:42:19	0	11s	+8	7°	6°
32	Tmp	74	8.210	10:44:51	10:44:56	0	5s	+2	9°	6°
33	Tmp	76	9.550	10:47:03	10:47:04	0	1s	0	2°	6°
34	Tmp	81	2.520	10:52:51	10:52:52	0	1s	0	2°	6°
35	Tmp	89	4.510	10:59:49	10:59:59	0	10s	+7	2°	5°
36	Tmp	94	6.500	11:04:04	11:04:14	0	10s	+7	1°	4°
37	Tmp	97	7.370	11:08:34	11:08:37	0	3s	0	2°	4°
38	Tmp	98	8.420	11:10:35	11:10:36	0	1s	0	2°	4°

Etapa A	Num 105	Pen 0	PCZ 7	Total PP 413	PG 18
----------------	----------------	--------------	--------------	---------------------	--------------

39	Tmp	100	0.550	11:42:11	11:42:09	0	2s	0	2°	2°
40	Tmp	104	1.660	11:44:18	11:44:17	0	1s	0	2°	2°
41	Tmp	105	2.480	11:45:50	11:46:00	0	10s	+7	6°	5°
42	Tmp	105	2.740	11:46:16	11:46:25	0	9s	+6	5°	5°
43	Tmp	110	4.310	11:49:24	11:49:27	0	3s	0	1°	3°
44	Tmp	110	6.040	11:51:45	11:51:46	0	1s	0	2°	3°
45	Tmp	112	6.990	11:53:12	11:53:23	0	11s	+8	6°	4°
47	Tmp	115	7.980	11:55:48	11:55:52	0	4s	+1	5°	4°
48	Tmp	117	0.320	11:58:20	11:58:20	0	0s	0	2°	4°
49	Tmp	119	0.930	11:59:27	11:59:42	0	15s	+12	3°	4°
50	Tmp	120	1.930	12:01:02	12:01:02	0	0s	0	1°	4°
51	Tmp	123	2.920	12:05:09	12:05:12	0	3s	0	1°	3°

PC	Tp	Trc	DistPC	Ideal	Passagem	Pen	Erro	Pontos	NoPC	AtePC
52	Tmp	124	3.200	12:05:47	12:06:05	0	18s	+15	9°	6°
53	Tmp	128	4.270	12:09:49	12:09:52	0	3s	0	2°	6°
54	Tmp	129	6.880	12:13:22	12:13:25	0	3s	0	1°	6°
55	Tmp	131	9.440	12:16:56	12:17:05	0	9s	+6	12°	6°
56	Tmp	131	10.090	12:18:05	12:18:19	0	14s	+11	7°	6°
57	Tmp	135	1.850	12:23:58	12:24:05	0	7s	+4	12°	6°
58	Tmp	137	3.040	12:25:59	12:26:01	0	2s	0	2°	6°
59	Tmp	138	3.610	12:27:08	12:27:26	0	18s	+15	8°	6°
60	Tmp	141	6.990	12:32:17	12:32:21	0	4s	+1	7°	6°
61	Tmp	146	0.500	12:36:20	12:36:28	0	8s	+5	7°	6°
62	Tmp	148	1.460	12:37:56	12:38:10	0	14s	+11	6°	6°
63	Tmp	150	2.180	12:39:10	12:39:24	0	14s	+11	3°	6°
64	Tmp	153	3.810	12:42:09	12:42:09	0	0s	0	1°	5°
65	Tmp	160	2.280	12:56:37	12:56:38	0	1s	0	1°	5°
66	Tmp	161	3.010	12:58:18	12:58:15	0	3s	0	1°	5°
67	Tmp	162	3.600	12:59:34	12:59:34	0	0s	0	1°	5°
68	Tmp	163	4.070	13:00:58	13:01:05	0	7s	+4	5°	5°
69	Tmp	164	4.470	13:02:05	13:02:15	0	10s	+7	4°	5°
70	Tmp	167	4.710	13:03:00	13:03:58	0	58s	+55	2°	3°
71	Tmp	170	0.850	13:09:22	13:09:26	0	4s	+1	12°	3°
73	Tmp	173	6.630	13:19:07	13:19:14	0	7s	+4	8°	3°
74	Tmp	174	7.590	13:21:37	13:21:46	0	9s	+6	3°	3°
75	Tmp	175	7.900	13:22:49	13:22:56	0	7s	+4	3°	3°
76	Tmp	178	3.530	13:32:22	13:32:31	0	9s	+6	2°	3°
77	Tmp	180	0.090	13:34:08	13:34:11	0	3s	0	2°	3°
78	Pass	183	1.360	13:36:29	13:38:03	0	1m34s	0	2°	3°
79	Tmp	186	2.250	13:42:00	13:42:24	0	24s	+21	10°	3°
80	Tmp	190	3.270	13:48:19	13:48:19	0	0s	0	2°	3°

Etapa B	Num 105	Pen 0	PCZ 16	Total PP 221	PG 20
----------------	----------------	--------------	---------------	---------------------	--------------

n° 14	A PP 413	4°	B PP 221	3°	Tot PP 634	Col. 3°
--------------	-----------------	-----------	-----------------	-----------	-------------------	----------------

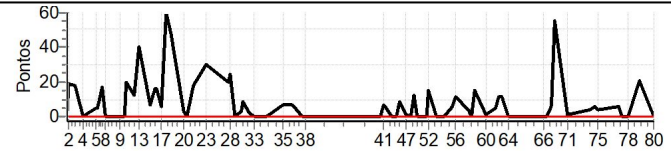



ENDURO DAS LAJES DIA 2 - MINEIRO E COPA ESTRADA REAL

Performance Individual

PC	Tp	Trc	DistPC	Ideal	Passagem	Pen	Erro	Pontos	NoPC	AtePC
N u m	109	109 / Christian de Oliveira Alves								
		Cat / NL / Largada Novato / 2 / 09:12:00								
		5º Montes Claros-mg								
PC	Tp	Trc	DistPC	Ideal	Passagem	Pen	Erro	Pontos	NoPC	AtePC
1	Tmp	4	1.920	09:16:11	09:16:11	0	0s	0	11º	11º
2	Tmp	4	2.270	09:16:56	09:17:19	0	23s	+20	7º	5º
3	Tmp	8	0.620	09:19:47	09:20:06	0	19s	+16	7º	6º
4	Tmp	12	3.310	09:23:27	09:23:25	0	2s	0	11º	6º
5	Tmp	18	2.990	09:29:05	09:29:09	0	4s	+1	3º	4º
6	Tmp	19	3.550	09:30:01	09:30:06	0	5s	+2	8º	4º
7	Tmp	22	4.610	09:32:09	09:32:34	0	25s	+22	7º	5º
8	Pass	23	5.350	09:33:31	09:34:40	0	1m09s	0	14º	5º
9	Pass	28	2.470	09:40:17	09:40:20	0	3s	0	14º	5º
10	Pass	30	4.180	09:42:38	09:42:41	0	3s	0	14º	5º
11	Tmp	31	4.520	09:43:14	09:43:34	0	20s	+17	3º	5º
12	Tmp	36	6.700	09:46:52	09:47:28	0	36s	+33	8º	7º
13	Tmp	37	7.730	09:48:35	09:50:06	0	1m31s	+88	7º	7º
14	Tmp	40	1.440	09:53:49	09:53:58	0	9s	+6	4º	7º
15	Tmp	42	2.820	09:56:00	09:56:14	0	14s	+11	6º	7º
16	Tmp	43	3.160	09:56:46	09:57:10	0	24s	+21	8º	7º
17	Tmp	45	4.370	09:58:45	09:59:01	0	16s	+13	6º	7º
18	Tmp	46	5.560	10:01:05	10:01:50	0	45s	+42	6º	7º
19	Tmp	48	6.820	10:03:02	10:03:48	0	46s	+43	6º	7º
20	Tmp	53	1.540	10:08:59	10:09:03	0	4s	+1	6º	7º
21	Tmp	54	2.200	10:10:13	10:10:12	0	1s	0	6º	7º
22	Tmp	55	3.780	10:13:08	10:13:33	0	25s	+22	6º	7º
23	Tmp	59	4.910	10:19:18	10:19:47	0	29s	+26	3º	7º
27	Tmp	65	2.230	10:29:06	10:29:26	0	20s	+17	8º	7º
28	Tmp	66	2.660	10:29:52	10:30:14	0	22s	+19	4º	7º
29	Tmp	68	4.140	10:32:22	10:32:23	0	1s	0	7º	7º
30	Tmp	70	6.090	10:35:16	10:35:19	0	3s	0	4º	7º
31	Tmp	71	6.580	10:36:08	10:36:17	0	9s	+6	6º	7º
32	Tmp	74	8.210	10:38:51	10:38:50	0	1s	0	4º	7º
33	Tmp	76	9.550	10:41:03	10:41:05	0	2s	0	7º	7º
34	Tmp	81	2.520	10:46:51	10:46:50	0	1s	0	8º	7º
35	Tmp	89	4.510	10:53:49	10:54:00	0	11s	+8	5º	6º
36	Tmp	94	6.500	10:58:04	10:58:42	0	38s	+35	5º	6º
37	Tmp	97	7.370	11:02:34	11:02:36	0	2s	0	6º	6º
38	Tmp	98	8.420	11:04:35	11:04:33	0	2s	0	9º	6º

PC	Tp	Trc	DistPC	Ideal	Passagem	Pen	Erro	Pontos	NoPC	AtePC
52	Tmp	124	3.200	11:59:47	12:00:27	0	40s	+37	12º	7º
53	Tmp	128	4.270	12:03:49	12:03:48	0	1s	0	12º	7º
54	Tmp	129	6.880	12:07:22	12:07:20	0	2s	0	9º	7º
55	Tmp	131	9.440	12:10:56	12:10:58	0	2s	0	4º	7º
56	Tmp	131	10.090	12:12:05	12:12:13	0	8s	+5	2º	7º
57	Tmp	135	1.850	12:17:58	12:17:58	0	0s	0	7º	7º
58	Tmp	137	3.040	12:19:59	12:20:02	0	3s	0	10º	7º
59	Tmp	138	3.610	12:21:08	12:21:23	0	15s	+12	6º	7º
60	Tmp	141	6.990	12:26:17	12:26:19	0	2s	0	5º	7º
61	Tmp	146	0.500	12:30:20	12:30:28	0	8s	+5	8º	7º
62	Tmp	148	1.460	12:31:56	12:32:19	0	23s	+20	8º	7º
63	Tmp	150	2.180	12:33:10	12:33:47	0	37s	+34	8º	7º
64	Tmp	153	3.810	12:36:09	12:36:32	0	23s	+20	7º	6º
65	Tmp	160	2.280	12:50:37	12:50:38	0	1s	0	7º	6º
66	Tmp	161	3.010	12:52:18	12:52:31	0	13s	+10	8º	6º
67	Tmp	162	3.600	12:53:34	12:54:07	0	33s	+30	9º	6º
68	Tmp	163	4.070	12:54:58	12:55:39	0	41s	+38	9º	6º
69	Tmp	164	4.470	12:56:05	12:56:57	0	52s	+49	9º	6º
70	Tmp	167	4.710	12:57:00	12:58:38	0	1m38s	+95	4º	6º
71	Tmp	170	0.850	13:03:22	13:03:23	0	1s	0	10º	6º
73	Tmp	173	6.630	13:13:07	13:13:08	0	1s	0	5º	6º
74	Tmp	174	7.590	13:15:37	13:16:11	0	34s	+31	10º	6º
75	Tmp	175	7.900	13:16:49	13:18:06	0	1m17s	+74	12º	6º
76	Tmp	178	3.530	13:26:22	13:26:34	0	12s	+9	8º	6º
77	Tmp	180	0.090	13:28:08	13:28:13	0	5s	+2	14º	6º
78	Pass	183	1.360	13:30:29	13:31:00	0	31s	0	13º	6º
79	Tmp	186	2.250	13:36:00	13:36:11	0	11s	+8	8º	6º
80	Tmp	190	3.270	13:42:19	13:42:15	0	4s	-3	14º	6º

Etapa B	Num 109	Pen 0	PCZ 14	Total PP 529	PG 15
----------------	----------------	--------------	---------------	---------------------	--------------

nº 2	A PP 469	6º	B PP 529	6º	Tot PP 998	Col. 5º
-------------	-----------------	-----------	-----------------	-----------	-------------------	----------------

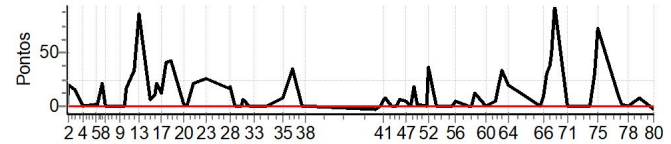

PC	Tp	Trc	DistPC	Ideal	Passagem	Pen	Erro	Pontos	NoPC	AtePC
Etapa A										
Num 109	Pen 0	PCZ 10	Total PP 469	PG 15						
39	Tmp	100	0.550	11:36:11	11:36:07	0	4s	-3	14º	14º
40	Tmp	104	1.660	11:38:18	11:38:16	0	2s	0	9º	10º
41	Tmp	105	2.480	11:39:50	11:39:59	0	9s	+6	4º	8º
42	Tmp	105	2.740	11:40:16	11:40:27	0	11s	+8	7º	8º
43	Tmp	110	4.310	11:43:24	11:43:27	0	3s	0	5º	6º
44	Tmp	110	6.040	11:45:45	11:45:43	0	2s	0	9º	6º
45	Tmp	112	6.990	11:47:12	11:47:21	0	9s	+6	5º	6º
47	Tmp	115	7.980	11:49:48	11:49:56	0	8s	+5	9º	6º
48	Tmp	117	0.320	11:52:20	11:52:20	0	0s	0	8º	6º
49	Tmp	119	0.930	11:53:27	11:53:48	0	21s	+18	10º	7º
50	Tmp	120	1.930	11:55:02	11:55:06	0	4s	+1	9º	7º
51	Tmp	123	2.920	11:59:09	11:59:12	0	3s	0	7º	7º





ENDURO DAS LAJES DIA 2 - MINEIRO E COPA ESTRADA REAL

Performance Individual

PC	Tp	Trc	DistPC	Ideal	Passagem	Pen	Erro	Pontos	NoPC	AtePC
N u m	110	110 / Rodrigo Cesar de Souza								
		Cat / NL / Largada Novato / 1 / 09:11:30								
		Belo Horizonte _ Mg Ktm 300								
PC	Tp	Trc	DistPC	Ideal	Passagem	Pen	Erro	Pontos	NoPC	AtePC
1	Tmp	4	1.920	09:15:41	09:15:42	0	1s	0	12°	12°
2	Tmp	4	2.270	09:16:26	09:16:46	0	20s	+17	3°	3°
3	Tmp	8	0.620	09:19:17	09:19:32	0	15s	+12	3°	2°
4	Tmp	12	3.310	09:22:57	09:23:00	0	3s	0	12°	2°
5	Tmp	18	2.990	09:28:35	09:28:39	0	4s	+1	4°	2°
6	Tmp	19	3.550	09:29:31	09:29:33	0	2s	0	4°	2°
7	Tmp	22	4.610	09:31:39	09:32:20	0	41s	+38	12°	7°
8	Pass	23	5.350	09:33:01	09:36:13	0	3m12s	0	15°	7°
9	Pass	28	2.470	09:39:47	09:39:52	0	5s	0	15°	7°
10	Pass	30	4.180	09:42:08	09:42:15	0	7s	0	15°	7°
11	Tmp	31	4.520	09:42:44	09:43:06	0	22s	+19	6°	7°
12	Tmp	36	6.700	09:46:22	09:46:35	0	13s	+10	5°	5°
13	Tmp	37	7.730	09:48:05	09:48:42	0	37s	+34	2°	4°
14	Tmp	40	1.440	09:53:19	09:53:24	0	5s	+2	1°	4°
15	Tmp	42	2.820	09:55:30	09:55:41	0	11s	+8	3°	3°
16	Tmp	43	3.160	09:56:16	09:56:29	0	13s	+10	4°	3°
17	Tmp	45	4.370	09:58:15	09:58:18	0	3s	0	1°	3°
18	Tmp	46	5.560	10:00:35	10:01:08	0	33s	+30	3°	2°
19	Tmp	48	6.820	10:02:32	10:02:53	0	21s	+18	3°	2°
20	Tmp	53	1.540	10:08:29	10:08:31	0	2s	0	5°	2°
21	Tmp	54	2.200	10:09:43	10:09:43	0	0s	0	7°	2°
22	Tmp	55	3.780	10:12:38	10:13:35	0	57s	+54	7°	3°
23	Tmp	59	4.910	10:18:48	10:19:15	0	27s	+24	2°	3°
27	Tmp	65	2.230	10:28:36	10:28:54	0	18s	+15	5°	2°
28	Tmp	66	2.660	10:29:22	10:29:40	0	18s	+15	2°	2°
29	Tmp	68	4.140	10:31:52	10:31:51	0	1s	0	8°	2°
30	Tmp	70	6.090	10:34:46	10:34:49	0	3s	0	5°	2°
31	Tmp	71	6.580	10:35:38	10:35:44	0	6s	+3	4°	2°
32	Tmp	74	8.210	10:38:21	10:38:23	0	2s	0	5°	2°
33	Tmp	76	9.550	10:40:33	10:40:36	0	3s	0	8°	2°
34	Tmp	81	2.520	10:46:21	10:46:20	0	1s	0	9°	2°
35	Tmp	89	4.510	10:53:19	10:53:34	0	15s	+12	8°	2°
36	Tmp	94	6.500	10:57:34	10:58:26	0	52s	+49	9°	2°
37	Tmp	97	7.370	11:02:04	11:02:08	0	4s	+1	8°	2°
38	Tmp	98	8.420	11:04:05	11:04:04	0	1s	0	10°	2°

PC	Tp	Trc	DistPC	Ideal	Passagem	Pen	Erro	Pontos	NoPC	AtePC
52	Tmp	124	3.200	11:59:17	11:59:28	0	11s	+8	7°	5°
53	Tmp	128	4.270	12:03:19	12:03:20	0	1s	0	13°	5°
54	Tmp	129	6.880	12:06:52	12:06:51	0	1s	0	10°	4°
55	Tmp	131	9.440	12:10:26	12:10:30	0	4s	+1	7°	4°
56	Tmp	131	10.090	12:11:35	12:11:59	0	24s	+21	10°	5°
57	Tmp	135	1.850	12:17:28	12:17:32	0	4s	+1	8°	5°
58	Tmp	137	3.040	12:19:29	12:19:29	0	0s	0	11°	5°
59	Tmp	138	3.610	12:20:38	12:20:48	0	10s	+7	5°	4°
60	Tmp	141	6.990	12:25:47	12:25:50	0	3s	0	6°	4°
61	Tmp	146	0.500	12:29:50	12:29:56	0	6s	+3	6°	4°
62	Tmp	148	1.460	12:31:26	12:31:36	0	10s	+7	4°	4°
63	Tmp	150	2.180	12:32:40	12:32:55	0	15s	+12	5°	4°
64	Tmp	153	3.810	12:35:39	12:35:45	0	6s	+3	5°	4°
65	Tmp	160	2.280	12:50:07	12:50:09	0	2s	0	8°	4°
66	Tmp	161	3.010	12:51:48	12:51:49	0	1s	0	5°	4°
67	Tmp	162	3.600	12:53:04	12:52:57	0	7s	-12	8°	4°
68	Tmp	163	4.070	12:54:28	12:54:33	0	5s	+2	4°	4°
69	Tmp	164	4.470	12:55:35	12:55:39	0	4s	+1	3°	4°
70	Tmp	167	4.710	12:56:30	12:58:50	0	2m20s	+137	6°	4°
71	Tmp	170	0.850	13:02:52	13:02:54	0	2s	0	11°	4°
73	Tmp	173	6.630	13:12:37	13:12:41	0	4s	+1	6°	4°
74	Tmp	174	7.590	13:15:07	13:15:21	0	14s	+11	5°	4°
75	Tmp	175	7.900	13:16:19	13:17:37	0	1m18s	+75	13°	5°
76	Tmp	178	3.530	13:25:52	13:26:03	0	11s	+8	5°	4°
77	Tmp	180	0.090	13:27:38	13:27:42	0	4s	+1	13°	4°
78	Pass	183	1.360	13:29:59	13:30:21	0	22s	0	14°	4°
79	Tmp	186	2.250	13:35:30	13:35:40	0	10s	+7	7°	5°
80	Tmp	190	3.270	13:41:49	13:41:51	0	2s	0	10°	5°

Etapa B	Num 110	Pen 0	PCZ 13	Total PP 353	PG 16
----------------	----------------	--------------	---------------	---------------------	--------------

n° 1	A PP 372	2°	B PP 353	5°	Tot PP 725	Col. 4°
-------------	-----------------	-----------	-----------------	-----------	-------------------	----------------

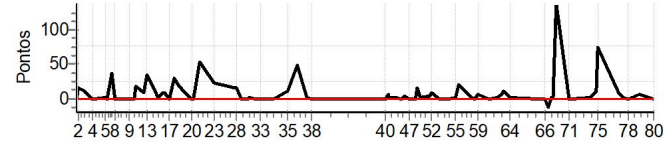

PC	Tp	Trc	DistPC	Ideal	Passagem	Pen	Erro	Pontos	NoPC	AtePC
Etapa A										
Num 110	Pen 0	PCZ 12	Total PP 372	PG 22						
39	Tmp	100	0.550	11:35:41	11:35:42	0	1s	0	12°	12°
40	Tmp	104	1.660	11:37:48	11:37:47	0	1s	0	10°	9°
41	Tmp	105	2.480	11:39:20	11:39:29	0	9s	+6	5°	3°
42	Tmp	105	2.740	11:39:46	11:39:52	0	6s	+3	3°	2°
43	Tmp	110	4.310	11:42:54	11:42:58	0	4s	+1	6°	2°
44	Tmp	110	6.040	11:45:15	11:45:17	0	2s	0	10°	2°
45	Tmp	112	6.990	11:46:42	11:46:50	0	8s	+5	4°	2°
47	Tmp	115	7.980	11:49:18	11:49:21	0	3s	0	4°	2°
48	Tmp	117	0.320	11:51:50	11:51:50	0	0s	0	9°	2°
49	Tmp	119	0.930	11:52:57	11:53:15	0	18s	+15	6°	3°
50	Tmp	120	1.930	11:54:32	11:54:36	0	4s	+1	10°	3°
51	Tmp	123	2.920	11:58:39	11:58:46	0	7s	+4	9°	4°





ENDURO DAS LAJES DIA 2 - MINEIRO E COPA ESTRADA REAL

Performance Individual

PC	Tp	Trc	DistPC	Ideal	Passagem	Pen	Erro	Pontos	NoPC	AtePC
N u m	111	111 / Hebert Bruno Dias								
		Cat / NL / Largada		Novato / 3 / 09:12:30						
		Sabara-mg								
PC	Tp	Trc	DistPC	Ideal	Passagem	Pen	Erro	Pontos	NoPC	AtePC
1	Tmp	4	1.920	09:16:41	09:16:40	0	1s	0	10°	10°
2	Tmp	4	2.270	09:17:26	09:17:41	0	15s	+12	1°	1°
3	Tmp	8	0.620	09:20:17	09:20:30	0	13s	+10	1°	1°
4	Tmp	12	3.310	09:23:57	09:23:58	0	1s	0	10°	1°
5	Tmp	18	2.990	09:29:35	09:29:39	0	4s	+1	2°	1°
6	Tmp	19	3.550	09:30:31	09:30:36	0	5s	+2	7°	1°
7	Tmp	22	4.610	09:32:39	09:32:50	0	11s	+8	3°	1°
8	Pass	23	5.350	09:34:01	09:37:16	0	3m15s	0	13°	1°
9	Pass	28	2.470	09:40:47	09:40:49	0	2s	0	13°	1°
10	Pass	30	4.180	09:43:08	09:43:08	0	0s	0	13°	1°
11	Tmp	31	4.520	09:43:44	09:43:57	0	13s	+10	1°	1°
12	Tmp	36	6.700	09:47:22	09:47:27	0	5s	+2	2°	1°
13	Tmp	37	7.730	09:49:05	09:50:07	0	1m02s	+59	6°	3°
14	Tmp	40	1.440	09:54:19	09:54:27	0	8s	+5	2°	3°
15	Tmp	42	2.820	09:56:30	09:56:37	0	7s	+4	1°	1°
16	Tmp	43	3.160	09:57:16	09:57:23	0	7s	+4	2°	1°
17	Tmp	45	4.370	09:59:15	09:59:20	0	5s	+2	2°	1°
18	Tmp	46	5.560	10:01:35	10:01:58	0	23s	+20	1°	1°
19	Tmp	48	6.820	10:03:32	10:03:38	0	6s	+3	1°	1°
20	Tmp	53	1.540	10:09:29	10:09:29	0	0s	0	4°	1°
21	Tmp	54	2.200	10:10:43	10:10:46	0	3s	0	5°	1°
22	Tmp	55	3.780	10:13:38	10:13:52	0	14s	+11	2°	1°
23	Tmp	59	4.910	10:19:48	10:20:20	0	32s	+29	4°	1°
27	Tmp	65	2.230	10:29:36	10:29:50	0	14s	+11	3°	1°
28	Tmp	66	2.660	10:30:22	10:30:51	0	29s	+26	8°	1°
29	Tmp	68	4.140	10:32:52	10:32:51	0	1s	0	6°	1°
30	Tmp	70	6.090	10:35:46	10:35:48	0	2s	0	3°	1°
31	Tmp	71	6.580	10:36:38	10:36:44	0	6s	+3	3°	1°
32	Tmp	74	8.210	10:39:21	10:39:25	0	4s	+1	8°	1°
33	Tmp	76	9.550	10:41:33	10:41:34	0	1s	0	6°	1°
34	Tmp	81	2.520	10:47:21	10:47:26	0	5s	+2	10°	1°
35	Tmp	89	4.510	10:54:19	10:54:30	0	11s	+8	4°	1°
36	Tmp	94	6.500	10:58:34	10:58:47	0	13s	+10	2°	1°
37	Tmp	97	7.370	11:03:04	11:03:07	0	3s	0	5°	1°
38	Tmp	98	8.420	11:05:05	11:05:01	0	4s	-3	12°	1°

PC	Tp	Trc	DistPC	Ideal	Passagem	Pen	Erro	Pontos	NoPC	AtePC
52	Tmp	124	3.200	12:00:17	12:00:20	0	3s	0	2°	1°
53	Tmp	128	4.270	12:04:19	12:04:21	0	2s	0	11°	1°
54	Tmp	129	6.880	12:07:52	12:07:50	0	2s	0	8°	1°
55	Tmp	131	9.440	12:11:26	12:11:30	0	4s	+1	6°	1°
56	Tmp	131	10.090	12:12:35	12:12:52	0	17s	+14	8°	1°
57	Tmp	135	1.850	12:18:28	12:18:30	0	2s	0	6°	1°
58	Tmp	137	3.040	12:20:29	12:20:32	0	3s	0	9°	1°
59	Tmp	138	3.610	12:21:38	12:21:48	0	10s	+7	4°	2°
60	Tmp	141	6.990	12:26:47	12:26:49	0	2s	0	4°	2°
61	Tmp	146	0.500	12:30:50	12:30:53	0	3s	0	3°	2°
62	Tmp	148	1.460	12:32:26	12:32:33	0	7s	+4	3°	1°
63	Tmp	150	2.180	12:33:40	12:33:49	0	9s	+6	1°	1°
64	Tmp	153	3.810	12:36:39	12:36:38	0	1s	0	2°	1°
65	Tmp	160	2.280	12:51:07	12:51:05	0	2s	0	6°	1°
66	Tmp	161	3.010	12:52:48	12:52:49	0	1s	0	4°	1°
67	Tmp	162	3.600	12:54:04	12:54:08	0	4s	+1	6°	1°
68	Tmp	163	4.070	12:55:28	12:55:43	0	15s	+12	8°	1°
69	Tmp	164	4.470	12:56:35	12:56:48	0	13s	+10	6°	2°
70	Tmp	167	4.710	12:57:30	12:58:13	0	43s	+40	1°	1°
71	Tmp	170	0.850	13:03:52	13:03:54	0	2s	0	9°	1°
73	Tmp	173	6.630	13:13:37	13:13:37	0	0s	0	4°	1°
74	Tmp	174	7.590	13:16:07	13:16:15	0	8s	+5	2°	1°
75	Tmp	175	7.900	13:17:19	13:17:24	0	5s	+2	1°	1°
76	Tmp	178	3.530	13:26:52	13:27:04	0	12s	+9	7°	1°
77	Tmp	180	0.090	13:28:38	13:28:40	0	2s	0	9°	1°
78	Pass	183	1.360	13:30:59	13:31:16	0	17s	0	12°	1°
79	Tmp	186	2.250	13:36:30	13:36:35	0	5s	+2	4°	1°
80	Tmp	190	3.270	13:42:49	13:42:45	0	4s	-3	13°	1°

Etapa B	Num 111	Pen 0	PCZ 22	Total PP 137	PG 25
----------------	----------------	--------------	---------------	---------------------	--------------

n° 3	A PP 246	1°	B PP 137	1°	Tot PP 383	Col. 1°
-------------	-----------------	----	-----------------	----	-------------------	----------------

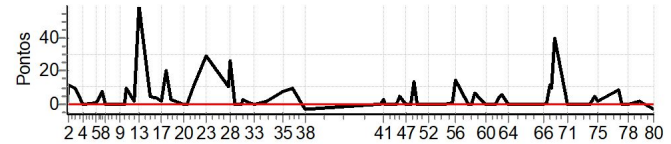

PC	Tp	Trc	DistPC	Ideal	Passagem	Pen	Erro	Pontos	NoPC	AtePC
Etapa A										
Num 111	Pen 0	PCZ 8	Total PP 246	PG 25						
39	Tmp	100	0.550	11:36:41	11:36:40	0	1s	0	11°	11°
40	Tmp	104	1.660	11:38:48	11:38:47	0	1s	0	8°	8°
41	Tmp	105	2.480	11:40:20	11:40:26	0	6s	+3	2°	1°
42	Tmp	105	2.740	11:40:46	11:40:46	0	0s	0	1°	1°
43	Tmp	110	4.310	11:43:54	11:43:57	0	3s	0	4°	1°
44	Tmp	110	6.040	11:46:15	11:46:16	0	1s	0	8°	1°
45	Tmp	112	6.990	11:47:42	11:47:50	0	8s	+5	3°	1°
47	Tmp	115	7.980	11:50:18	11:50:19	0	1s	0	3°	1°
48	Tmp	117	0.320	11:52:50	11:52:48	0	2s	0	7°	1°
49	Tmp	119	0.930	11:53:57	11:54:13	0	16s	+13	4°	1°
50	Tmp	120	1.930	11:55:32	11:55:34	0	2s	0	8°	1°
51	Tmp	123	2.920	11:59:39	11:59:40	0	1s	0	6°	1°





ENDURO DAS LAJES DIA 2 - MINEIRO E COPA ESTRADA REAL

Performance Individual

PC	Tp	Trc	DistPC	Ideal	Passagem	Pen	Erro	Pontos	NoPC	AtePC
N u m	112	112 / João Iris Silveira Vieira								
		Cat / NL / Largada		Novato / 6 / 09:14:00						
		Guarani-mg			GAS GAS					
PC	Tp	Trc	DistPC	Ideal	Passagem	Pen	Erro	Pontos	NoPC	AtePC
1	Tmp	4	1.920	09:18:11	09:18:13	0	2s	0	7°	7°
2	Tmp	4	2.270	09:18:56	09:19:26	0	30s	+27	11°	11°
3	Tmp	8	0.620	09:21:47	09:22:12	0	25s	+22	12°	11°
4	Tmp	12	3.310	09:25:27	09:25:58	0	31s	+28	15°	15°
5	Tmp	18	2.990	09:31:05	09:31:25	0	20s	+17	14°	14°
6	Tmp	19	3.550	09:32:01	09:32:43	0	42s	+39	14°	14°
7	Tmp	22	4.610	09:34:09	09:35:20	0	1m11s	+68	14°	14°
8	Pass	23	5.350	09:35:31	09:38:43	0	3m12s	0	10°	14°
9	Pass	28	2.470	09:42:17	09:42:27	0	10s	0	10°	14°
10	Pass	30	4.180	09:44:38	09:44:46	0	8s	0	10°	14°
11	Tmp	31	4.520	09:45:14	09:45:36	0	22s	+19	5°	13°
12	Tmp	36	6.700	09:48:52	09:51:01	0	2m09s	+126	13°	13°
13	Tmp	37	7.730	09:50:35	09:53:18	0	2m43s	+160	12°	13°
14	Tmp	40	1.440	09:55:49	09:56:05	0	16s	+13	12°	13°
15	Tmp	42	2.820	09:58:00	09:58:53	0	53s	+50	13°	13°
16	Tmp	43	3.160	09:58:46	09:59:43	0	57s	+54	12°	13°
17	Tmp	45	4.370	10:00:45	10:02:00	0	1m15s	+72	11°	13°
18	Tmp	46	5.560	10:03:05	10:04:48	0	1m43s	+100	10°	12°
19	Tmp	48	6.820	10:05:02	10:06:42	0	1m40s	+97	10°	10°
20	Tmp	53	1.540	10:10:59	10:11:08	0	9s	+6	9°	10°
21	Tmp	54	2.200	10:12:13	10:12:24	0	11s	+8	10°	10°
22	Tmp	55	3.780	10:15:08	10:17:04	0	1m56s	+113	11°	11°
23	Tmp	59	4.910	10:21:18	10:22:50	0	1m32s	+89	12°	11°
27	Tmp	65	2.230	10:31:06	10:31:31	0	25s	+22	10°	10°
28	Tmp	66	2.660	10:31:52	10:32:19	0	27s	+24	7°	10°
29	Tmp	68	4.140	10:34:22	10:34:24	0	2s	0	5°	10°
30	Tmp	70	6.090	10:37:16	10:37:47	0	31s	+28	11°	10°
31	Tmp	71	6.580	10:38:08	10:38:44	0	36s	+33	10°	10°
32	Tmp	74	8.210	10:40:51	10:41:17	0	26s	+23	12°	10°
33	Tmp	76	9.550	10:43:03	10:43:52	0	49s	+46	12°	10°
34	Tmp	81	2.520	10:48:51	10:49:02	0	11s	+8	12°	10°
35	Tmp	89	4.510	10:55:49	10:56:05	0	16s	+13	9°	10°
36	Tmp	94	6.500	11:00:04	11:01:34	0	1m30s	+87	10°	10°
37	Tmp	97	7.370	11:04:34	11:04:43	0	9s	+6	9°	10°
38	Tmp	98	8.420	11:06:35	11:06:40	0	5s	+2	11°	10°

PC	Tp	Trc	DistPC	Ideal	Passagem	Pen	Erro	Pontos	NoPC	AtePC
52	Tmp	124	3.200	12:01:47	12:02:17	0	30s	+27	11°	14°
53	Tmp	128	4.270	12:05:49	12:05:48	0	1s	0	8°	14°
54	Tmp	129	6.880	12:09:22	12:09:22	0	0s	0	5°	14°
55	Tmp	131	9.440	12:12:56	12:13:04	0	8s	+5	11°	14°
56	Tmp	131	10.090	12:14:05	12:14:41	0	36s	+33	11°	14°
57	Tmp	135	1.850	12:19:58	12:20:04	0	6s	+3	11°	14°
58	Tmp	137	3.040	12:21:59	12:21:59	0	0s	0	6°	14°
59	Tmp	138	3.610	12:23:08	12:23:25	0	17s	+14	7°	14°
60	Tmp	141	6.990	12:28:17	12:28:52	0	35s	+32	14°	14°
61	Tmp	146	0.500	12:32:20	12:32:26	0	6s	+3	4°	14°
62	Tmp	148	1.460	12:33:56	12:35:38	0	1m42s	+99	14°	14°
63	Tmp	150	2.180	12:35:10	12:37:03	0	1m53s	+110	14°	14°
64	Tmp	153	3.810	12:38:09	12:39:54	0	1m45s	+102	14°	14°
65	Tmp	160	2.280	12:52:37	12:52:45	0	8s	+5	10°	14°
66	Tmp	161	3.010	12:54:18	12:54:33	0	15s	+12	9°	13°
67	Tmp	162	3.600	12:55:34	12:55:36	0	2s	0	3°	13°
68	Tmp	163	4.070	12:56:58	12:57:13	0	15s	+12	7°	13°
69	Tmp	164	4.470	12:58:05	12:58:26	0	21s	+18	8°	13°
70	Tmp	167	4.710	12:59:00	13:02:28	0	3m28s	+205	12°	13°
71	Tmp	170	0.850	13:05:22	13:05:21	0	1s	0	6°	13°
73	Tmp	173	6.630	13:15:07	13:15:20	0	13s	+10	12°	13°
74	Tmp	174	7.590	13:17:37	13:18:08	0	31s	+28	9°	13°
75	Tmp	175	7.900	13:18:49	13:19:28	0	39s	+36	9°	13°
76	Tmp	178	3.530	13:28:22	13:28:40	0	18s	+15	12°	13°
77	Tmp	180	0.090	13:30:08	13:30:12	0	4s	+1	12°	13°
78	Pass	183	1.360	13:32:29	13:33:03	0	34s	0	9°	13°
79	Tmp	186	2.250	13:38:00	13:38:04	0	4s	+1	3°	13°
80	Tmp	190	3.270	13:44:19	13:44:19	0	0s	0	8°	13°

Etapa B	Num 112	Pen 0	PCZ 8	Total PP 1310	PG 8
----------------	----------------	--------------	--------------	----------------------	-------------

n° 6	A PP 1400	10°	B PP 1310	13°	Tot PP 2710	Col. 9°
-------------	------------------	-----	------------------	-----	--------------------	----------------

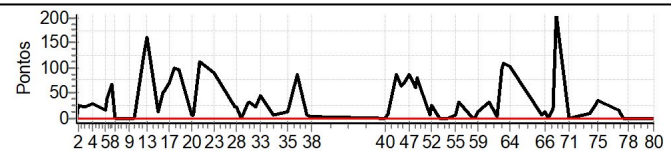

PC	Tp	Trc	DistPC	Ideal	Passagem	Pen	Erro	Pontos	NoPC	AtePC
Etapa A										
Num 112	Pen 0	PCZ 2	Total PP 1400	PG 11						
39	Tmp	100	0.550	11:38:11	11:38:08	0	3s	0	8°	8°
40	Tmp	104	1.660	11:40:18	11:40:21	0	3s	0	7°	7°
41	Tmp	105	2.480	11:41:50	11:42:03	0	13s	+10	9°	9°
42	Tmp	105	2.740	11:42:16	11:42:33	0	17s	+14	11°	10°
43	Tmp	110	4.310	11:45:24	11:46:54	0	1m30s	+87	14°	13°
44	Tmp	110	6.040	11:47:45	11:48:51	0	1m06s	+63	14°	13°
45	Tmp	112	6.990	11:49:12	11:50:27	0	1m15s	+72	14°	13°
47	Tmp	115	7.980	11:51:48	11:53:17	0	1m29s	+86	14°	14°
48	Tmp	117	0.320	11:54:20	11:55:25	0	1m05s	+62	14°	14°
49	Tmp	119	0.930	11:55:27	11:56:49	0	1m22s	+79	14°	14°
50	Tmp	120	1.930	11:57:02	11:58:05	0	1m03s	+60	14°	14°
51	Tmp	123	2.920	12:01:09	12:01:18	0	9s	+6	11°	14°





ENDURO DAS LAJES DIA 2 - MINEIRO E COPA ESTRADA REAL

Performance Individual

PC	Tp	Trc	DistPC	Ideal	Passagem	Pen	Erro	Pontos	NoPC	AtePC
N u m	113	113 / Miguel Botrel								
		Cat / NL / Largada Novato / 15 / 09:18:30								
		Tres Pontas - Mg CRF 250F								
PC	Tp	Trc	DistPC	Ideal	Passagem	Pen	Erro	Pontos	NoPC	AtePC
1	Tmp	4	1.920	09:22:41	09:22:44	0	3s	0	1°	1°
2	Tmp	4	2.270	09:23:26	09:23:50	0	24s	+21	8°	6°
3	Tmp	8	0.620	09:26:17	09:26:33	0	16s	+13	4°	4°
4	Tmp	12	3.310	09:29:57	09:29:57	0	0s	0	1°	4°
5	Tmp	18	2.990	09:35:35	09:35:43	0	8s	+5	9°	5°
6	Tmp	19	3.550	09:36:31	09:36:35	0	4s	+1	5°	6°
7	Tmp	22	4.610	09:38:39	09:38:56	0	17s	+14	4°	4°
8	Pass	23	5.350	09:40:01	09:40:49	0	48s	0	1°	4°
9	Pass	28	2.470	09:46:47	09:46:54	0	7s	0	1°	4°
10	Pass	30	4.180	09:49:08	09:49:11	0	3s	0	1°	4°
11	Tmp	31	4.520	09:49:44	09:50:09	0	25s	+22	8°	4°
12	Tmp	36	6.700	09:53:22	09:53:32	0	10s	+7	3°	4°
13	Tmp	37	7.730	09:55:05	09:55:21	0	16s	+13	1°	2°
14	Tmp	40	1.440	10:00:19	10:00:32	0	13s	+10	9°	2°
15	Tmp	42	2.820	10:02:30	10:02:44	0	14s	+11	5°	2°
16	Tmp	43	3.160	10:03:16	10:03:36	0	20s	+17	6°	2°
17	Tmp	45	4.370	10:05:15	10:05:32	0	17s	+14	7°	2°
18	Tmp	46	5.560	10:07:35	10:08:37	0	1m02s	+59	7°	3°
19	Tmp	48	6.820	10:09:32	10:10:34	0	1m02s	+59	8°	5°
20	Tmp	53	1.540	10:15:29	10:15:37	0	8s	+5	8°	5°
21	Tmp	54	2.200	10:16:43	10:16:47	0	4s	+1	8°	5°
22	Tmp	55	3.780	10:19:38	10:20:01	0	23s	+20	5°	4°
23	Tmp	59	4.910	10:25:48	10:26:33	0	45s	+42	9°	4°
27	Tmp	65	2.230	10:35:36	10:35:52	0	16s	+13	4°	4°
28	Tmp	66	2.660	10:36:22	10:36:49	0	27s	+24	5°	5°
29	Tmp	68	4.140	10:38:52	10:38:54	0	2s	0	1°	5°
30	Tmp	70	6.090	10:41:46	10:41:47	0	1s	0	1°	4°
31	Tmp	71	6.580	10:42:38	10:42:42	0	4s	+1	2°	4°
32	Tmp	74	8.210	10:45:21	10:45:25	0	4s	+1	6°	4°
33	Tmp	76	9.550	10:47:33	10:47:33	0	0s	0	1°	4°
34	Tmp	81	2.520	10:53:21	10:53:24	0	3s	0	1°	4°
35	Tmp	89	4.510	11:00:19	11:00:32	0	13s	+10	7°	4°
36	Tmp	94	6.500	11:04:34	11:05:21	0	47s	+44	7°	5°
37	Tmp	97	7.370	11:09:04	11:09:07	0	3s	0	1°	5°
38	Tmp	98	8.420	11:11:05	11:11:03	0	2s	0	1°	5°

PC	Tp	Trc	DistPC	Ideal	Passagem	Pen	Erro	Pontos	NoPC	AtePC
52	Tmp	124	3.200	12:06:17	12:06:28	0	11s	+8	6°	8°
53	Tmp	128	4.270	12:10:19	12:10:17	0	2s	0	1°	8°
54	Tmp	129	6.880	12:13:52	12:13:48	0	4s	-3	11°	8°
55	Tmp	131	9.440	12:17:26	12:17:33	0	7s	+4	9°	8°
56	Tmp	131	10.090	12:18:35	12:18:48	0	13s	+10	5°	8°
57	Tmp	135	1.850	12:24:28	12:24:31	0	3s	0	1°	8°
58	Tmp	137	3.040	12:26:29	12:26:28	0	1s	0	1°	8°
59	Tmp	138	3.610	12:27:38	12:27:48	0	10s	+7	3°	8°
60	Tmp	141	6.990	12:32:47	12:32:49	0	2s	0	1°	8°
61	Tmp	146	0.500	12:36:50	12:37:07	0	17s	+14	13°	8°
62	Tmp	148	1.460	12:38:26	12:39:02	0	36s	+33	11°	8°
63	Tmp	150	2.180	12:39:40	12:40:30	0	50s	+47	11°	9°
64	Tmp	153	3.810	12:42:39	12:43:45	0	1m06s	+63	10°	9°
65	Tmp	160	2.280	12:57:07	13:03:37	0	6m30s	+387	14°	13°
66	Tmp	161	3.010	12:58:48	13:08:09	0	9m21s	+558	14°	14°
67	Tmp	162	3.600	13:00:04	13:09:14	0	9m10s	+547	14°	14°
68	Tmp	163	4.070	13:01:28	13:10:46	0	9m18s	+555	14°	14°
69	Tmp	164	4.470	13:02:35	13:12:02	0	9m27s	+564	14°	14°
70	Tmp	167	4.710	13:03:30	13:12:56	0	9m26s	+563	14°	14°
71	Tmp	170	0.850	13:09:52	13:15:14	0	5m22s	+319	14°	14°
73	Tmp	173	6.630	13:19:37	13:24:26	0	4m49s	+286	14°	14°
74	Tmp	174	7.590	13:22:07	13:27:10	0	5m03s	+300	14°	14°
75	Tmp	175	7.900	13:23:19	13:28:32	0	5m13s	+310	14°	14°
76	Tmp	178	3.530	13:32:52	13:33:03	0	11s	+8	4°	14°
77	Tmp	180	0.090	13:34:38	13:34:41	0	3s	0	1°	14°
78	Pass	183	1.360	13:36:59	13:39:25	0	2m26s	0	1°	14°
79	Tmp	186	2.250	13:42:30	13:43:43	0	1m13s	+70	12°	14°
80	Tmp	190	3.270	13:48:49	13:48:49	0	0s	0	1°	14°

Etapa B	Num 113	Pen 0	PCZ 10	Total PP 4748	PG 7
----------------	----------------	--------------	---------------	----------------------	-------------

n° 15	A PP 427	5°	B PP 4748	14°	Tot PP 5175	Col. 12°
--------------	-----------------	-----------	------------------	------------	--------------------	-----------------

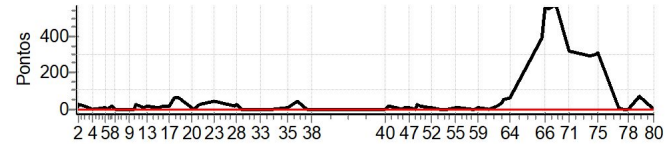

PC	Tp	Trc	DistPC	Ideal	Passagem	Pen	Erro	Pontos	NoPC	AtePC
39	Tmp	100	0.550	11:42:41	11:42:40	0	1s	0	1°	1°
40	Tmp	104	1.660	11:44:48	11:44:47	0	1s	0	1°	1°
41	Tmp	105	2.480	11:46:20	11:46:37	0	17s	+14	11°	11°
42	Tmp	105	2.740	11:46:46	11:47:02	0	16s	+13	10°	11°
43	Tmp	110	4.310	11:49:54	11:50:01	0	7s	+4	8°	9°
44	Tmp	110	6.040	11:52:15	11:52:16	0	1s	0	1°	9°
45	Tmp	112	6.990	11:53:42	11:53:55	0	13s	+10	8°	8°
47	Tmp	115	7.980	11:56:18	11:56:28	0	10s	+7	10°	9°
48	Tmp	117	0.320	11:58:50	11:58:48	0	2s	0	1°	9°
49	Tmp	119	0.930	11:59:57	12:00:25	0	28s	+25	12°	9°
50	Tmp	120	1.930	12:01:32	12:01:50	0	18s	+15	12°	9°
51	Tmp	123	2.920	12:05:39	12:05:46	0	7s	+4	8°	9°





ENDURO DAS LAJES DIA 2 - MINEIRO E COPA ESTRADA REAL

Performance Individual

PC	Tp	Trc	DistPC	Ideal	Passagem	Pen	Erro	Pontos	NoPC	AtePC
N u m	114	114 / Wilians Souza								
		Cat / NL / Largada		Novato / 9 / 09:15:30						
		Descoberto-mg				CRF 250F				
PC	Tp	Trc	DistPC	Ideal	Passagem	Pen	Erro	Pontos	NoPC	AtePC
1	Tmp	4	1.920	09:19:41	09:19:44	0	3s	0	5°	5°
2	Tmp	4	2.270	09:20:26	09:21:12	0	46s	+43	15°	15°
3	Tmp	8	0.620	09:23:17	09:23:39	0	22s	+19	10°	15°
4	Tmp	12	3.310	09:26:57	09:26:56	0	1s	0	6°	14°
5	Tmp	18	2.990	09:32:35	09:32:43	0	8s	+5	11°	13°
6	Tmp	19	3.550	09:33:31	09:33:34	0	3s	0	1°	10°
7	Tmp	22	4.610	09:35:39	09:35:56	0	17s	+14	5°	8°
8	Pass	23	5.350	09:37:01	09:40:09	0	3m08s	0	7°	8°
9	Pass	28	2.470	09:43:47	09:44:34	0	47s	0	7°	8°
10	Pass	30	4.180	09:46:08	09:46:36	0	28s	0	7°	8°
11	Tmp	31	4.520	09:46:44	09:47:29	0	45s	+42	11°	10°
12	Tmp	36	6.700	09:50:22	09:50:55	0	33s	+30	7°	9°
13	Tmp	37	7.730	09:52:05	09:53:00	0	55s	+52	5°	8°
14	Tmp	40	1.440	09:57:19	09:57:32	0	13s	+10	11°	8°
15	Tmp	42	2.820	09:59:30	09:59:48	0	18s	+15	7°	8°
16	Tmp	43	3.160	10:00:16	10:00:37	0	21s	+18	7°	8°
17	Tmp	45	4.370	10:02:15	10:02:45	0	30s	+27	9°	8°
18	Tmp	46	5.560	10:04:35	10:10:26	0	5m51s	+348	12°	10°
19	Tmp	48	6.820	10:06:32	10:12:45	0	6m13s	+370	12°	12°
20	Tmp	53	1.540	10:12:29	10:15:49	0	3m20s	+197	12°	12°
21	Tmp	54	2.200	10:13:43	10:16:56	0	3m13s	+190	12°	12°
22	Tmp	55	3.780	10:16:38	10:20:17	0	3m39s	+216	12°	12°
23	Tmp	59	4.910	10:22:48	10:23:54	0	1m06s	+63	10°	12°
27	Tmp	65	2.230	10:32:36	10:32:50	0	14s	+11	2°	11°
28	Tmp	66	2.660	10:33:22	10:33:42	0	20s	+17	3°	11°
29	Tmp	68	4.140	10:35:52	10:35:55	0	3s	0	4°	11°
30	Tmp	70	6.090	10:38:46	10:38:53	0	7s	+4	7°	11°
31	Tmp	71	6.580	10:39:38	10:39:50	0	12s	+9	8°	11°
32	Tmp	74	8.210	10:42:21	10:42:25	0	4s	+1	7°	11°
33	Tmp	76	9.550	10:44:33	10:44:43	0	10s	+7	10°	11°
34	Tmp	81	2.520	10:50:21	10:50:23	0	2s	0	5°	11°
35	Tmp	89	4.510	10:57:19	10:57:31	0	12s	+9	6°	11°
36	Tmp	94	6.500	11:01:34	11:04:40	0	3m06s	+183	14°	11°
37	Tmp	97	7.370	11:06:04	11:06:19	0	15s	+12	13°	11°
38	Tmp	98	8.420	11:08:05	11:08:06	0	1s	0	6°	11°

PC	Tp	Trc	DistPC	Ideal	Passagem	Pen	Erro	Pontos	NoPC	AtePC
52	Tmp	124	3.200	12:03:17	12:03:43	0	26s	+23	10°	9°
53	Tmp	128	4.270	12:07:19	12:07:19	0	0s	0	6°	9°
54	Tmp	129	6.880	12:10:52	12:10:53	0	1s	0	3°	9°
55	Tmp	131	9.440	12:14:26	12:14:29	0	3s	0	1°	9°
56	Tmp	131	10.090	12:15:35	12:15:48	0	13s	+10	6°	9°
57	Tmp	135	1.850	12:21:28	12:21:31	0	3s	0	4°	9°
58	Tmp	137	3.040	12:23:29	12:23:33	0	4s	+1	13°	9°
59	Tmp	138	3.610	12:24:38	12:25:04	0	26s	+23	12°	9°
60	Tmp	141	6.990	12:29:47	12:29:54	0	7s	+4	9°	9°
61	Tmp	146	0.500	12:33:50	12:34:01	0	11s	+8	9°	9°
62	Tmp	148	1.460	12:35:26	12:35:46	0	20s	+17	7°	9°
63	Tmp	150	2.180	12:36:40	12:37:07	0	27s	+24	7°	8°
64	Tmp	153	3.810	12:39:39	12:40:02	0	23s	+20	6°	8°
65	Tmp	160	2.280	12:54:07	12:54:20	0	13s	+10	12°	8°
66	Tmp	161	3.010	12:55:48	12:56:55	0	1m07s	+64	11°	7°
67	Tmp	162	3.600	12:57:04	12:57:52	0	48s	+45	10°	7°
68	Tmp	163	4.070	12:58:28	12:59:30	0	1m02s	+59	10°	8°
69	Tmp	164	4.470	12:59:35	13:00:47	0	1m12s	+69	10°	8°
70	Tmp	167	4.710	13:00:30	13:03:57	0	3m27s	+204	11°	9°
71	Tmp	170	0.850	13:06:52	13:06:55	0	3s	0	4°	9°
73	Tmp	173	6.630	13:16:37	13:17:23	0	46s	+43	13°	9°
74	Tmp	174	7.590	13:19:07	13:20:16	0	1m09s	+66	13°	9°
75	Tmp	175	7.900	13:20:19	13:21:31	0	1m12s	+69	11°	10°
76	Tmp	178	3.530	13:29:52	13:30:02	0	10s	+7	3°	10°
77	Tmp	180	0.090	13:31:38	13:31:42	0	4s	+1	10°	10°
78	Pass	183	1.360	13:33:59	13:34:20	0	21s	0	7°	10°
79	Tmp	186	2.250	13:39:30	13:39:38	0	8s	+5	6°	9°
80	Tmp	190	3.270	13:45:49	13:45:48	0	1s	0	6°	9°

Etapa B	Num 114	Pen 0	PCZ 11	Total PP 858	PG 12
----------------	----------------	--------------	---------------	---------------------	--------------

n° 9	A PP 1912	B PP 858	Tot PP 2770	Col. 10°
-------------	------------------	-----------------	--------------------	-----------------

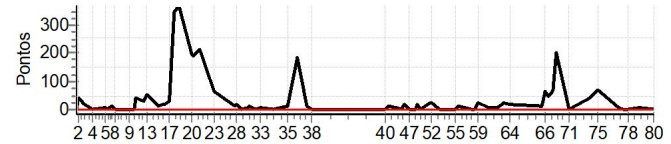

PC	Tp	Trc	DistPC	Ideal	Passagem	Pen	Erro	Pontos	NoPC	AtePC
Etapa A										
Num 114	Pen 0	PCZ 6	Total PP 1912	PG 10						
39	Tmp	100	0.550	11:39:41	11:39:39	0	2s	0	6°	6°
40	Tmp	104	1.660	11:41:48	11:41:51	0	3s	0	5°	5°
41	Tmp	105	2.480	11:43:20	11:43:34	0	14s	+11	10°	10°
42	Tmp	105	2.740	11:43:46	11:44:00	0	14s	+11	9°	9°
43	Tmp	110	4.310	11:46:54	11:47:01	0	7s	+4	9°	8°
44	Tmp	110	6.040	11:49:15	11:49:15	0	0s	0	7°	8°
45	Tmp	112	6.990	11:50:42	11:51:02	0	20s	+17	12°	9°
47	Tmp	115	7.980	11:53:18	11:53:23	0	5s	+2	6°	8°
48	Tmp	117	0.320	11:55:50	11:55:49	0	1s	0	5°	8°
49	Tmp	119	0.930	11:56:57	11:57:19	0	22s	+19	11°	8°
50	Tmp	120	1.930	11:58:32	11:58:34	0	2s	0	4°	8°
51	Tmp	123	2.920	12:02:39	12:03:04	0	25s	+22	14°	8°





ENDURO DAS LAJES DIA 2 - MINEIRO E COPA ESTRADA REAL

Performance Individual

PC	Tp	Trc	DistPC	Ideal	Passagem	Pen	Erro	Pontos	NoPC	AtePC	
N u m	115	115 / Rene Palhares									
		Cat / NL / Largada				Novato / 7 / 09:14:30					
		Sete Lagoas - MG				wr 250f					
PC	Tp	Trc	DistPC	Ideal	Passagem	Pen	Erro	Pontos	NoPC	AtePC	
1	Tmp	4	1.920	09:18:41	09:18:43	0	2s	0	6°	6°	
2	Tmp	4	2.270	09:19:26	09:20:05	0	39s	+36	14°	14°	
3	Tmp	8	0.620	09:22:17	09:22:44	0	27s	+24	14°	14°	
4	Tmp	12	3.310	09:25:57	09:25:57	0	0s	0	7°	13°	
5	Tmp	18	2.990	09:31:35	09:31:44	0	9s	+6	12°	12°	
6	Tmp	19	3.550	09:32:31	09:32:44	0	13s	+10	12°	13°	
7	Tmp	22	4.610	09:34:39	09:35:18	0	39s	+36	11°	13°	
8	Pass	23	5.350	09:36:01	09:39:20	0	3m19s	0	9°	13°	
9	Pass	28	2.470	09:42:47	09:42:55	0	8s	0	9°	13°	
10	Pass	30	4.180	09:45:08	09:45:15	0	7s	0	9°	13°	
11	Tmp	31	4.520	09:45:44	09:46:47	0	1m03s	+60	12°	12°	
12	Tmp	36	6.700	09:49:22	09:51:06	0	1m44s	+101	12°	12°	
13	Tmp	37	7.730	09:51:05	09:53:26	0	2m21s	+138	11°	12°	
14	Tmp	40	1.440	09:56:19	09:56:39	0	20s	+17	13°	12°	
15	Tmp	42	2.820	09:58:30	09:59:19	0	49s	+46	12°	12°	
16	Tmp	43	3.160	09:59:16	10:00:14	0	58s	+55	13°	12°	
17	Tmp	45	4.370	10:01:15	10:02:40	0	1m25s	+82	12°	12°	
18	Tmp	46	5.560	10:03:35	10:05:54	0	2m19s	+136	11°	11°	
19	Tmp	48	6.820	10:05:32	10:08:22	0	2m50s	+167	11°	11°	
20	Tmp	53	1.540	10:11:29	10:11:44	0	15s	+12	11°	11°	
21	Tmp	54	2.200	10:12:43	10:12:57	0	14s	+11	11°	11°	
22	Tmp	55	3.780	10:15:38	10:16:40	0	1m02s	+59	8°	10°	
23	Tmp	59	4.910	10:21:48	10:23:02	0	1m14s	+71	11°	10°	
27	Tmp	65	2.230	10:31:36	10:58:57	0	27m21s	+900	15°	12°	
28	Tmp	66	2.660	10:32:22	10:59:41	0	27m19s	+900	15°	13°	
29	Tmp	68	4.140	10:34:52	--:--:--	0		+1800	15°	13°	
30	Tmp	70	6.090	10:37:46	--:--:--	0		+1800	15°	13°	
31	Tmp	71	6.580	10:38:38	--:--:--	0		+1800	15°	14°	
32	Tmp	74	8.210	10:41:21	--:--:--	0		+1800	15°	15°	
33	Tmp	76	9.550	10:43:33	--:--:--	0		+1800	15°	15°	
34	Tmp	81	2.520	10:49:21	--:--:--	0		+1800	15°	15°	
35	Tmp	89	4.510	10:56:19	--:--:--	0		+1800	15°	15°	
36	Tmp	94	6.500	11:00:34	--:--:--	0		+1800	15°	15°	
37	Tmp	97	7.370	11:05:04	--:--:--	0		+1800	15°	15°	
38	Tmp	98	8.420	11:07:05	--:--:--	0		+1800	15°	15°	

Etapa A Num **115** Pen 0 PCZ 2 Total PP **20867** PG 6

39	Tmp	100	0.550	11:38:41	--:--:--	0		+1800	15°	15°
40	Tmp	104	1.660	11:40:48	--:--:--	0		+1800	15°	15°
41	Tmp	105	2.480	11:42:20	--:--:--	0		+1800	15°	15°
42	Tmp	105	2.740	11:42:46	--:--:--	0		+1800	15°	15°
43	Tmp	110	4.310	11:45:54	--:--:--	0		+1800	15°	15°
44	Tmp	110	6.040	11:48:15	--:--:--	0		+1800	15°	15°
45	Tmp	112	6.990	11:49:42	--:--:--	0		+1800	15°	15°
47	Tmp	115	7.980	11:52:18	--:--:--	0		+1800	15°	15°
48	Tmp	117	0.320	11:54:50	--:--:--	0		+1800	15°	15°
49	Tmp	119	0.930	11:55:57	--:--:--	0		+1800	15°	15°
50	Tmp	120	1.930	11:57:32	--:--:--	0		+1800	15°	15°
51	Tmp	123	2.920	12:01:39	--:--:--	0		+1800	15°	15°

PC	Tp	Trc	DistPC	Ideal	Passagem	Pen	Erro	Pontos	NoPC	AtePC
52	Tmp	124	3.200	12:02:17	--:--:--	0		+1800	15°	15°
53	Tmp	128	4.270	12:06:19	--:--:--	0		+1800	15°	15°
54	Tmp	129	6.880	12:09:52	--:--:--	0		+1800	15°	15°
55	Tmp	131	9.440	12:13:26	--:--:--	0		+1800	15°	15°
56	Tmp	131	10.090	12:14:35	--:--:--	0		+1800	15°	15°
57	Tmp	135	1.850	12:20:28	--:--:--	0		+1800	15°	15°
58	Tmp	137	3.040	12:22:29	--:--:--	0		+1800	15°	15°
59	Tmp	138	3.610	12:23:38	--:--:--	0		+1800	15°	15°
60	Tmp	141	6.990	12:28:47	--:--:--	0		+1800	15°	15°
61	Tmp	146	0.500	12:32:50	--:--:--	0		+1800	15°	15°
62	Tmp	148	1.460	12:34:26	--:--:--	0		+1800	15°	15°
63	Tmp	150	2.180	12:35:40	--:--:--	0		+1800	15°	15°
64	Tmp	153	3.810	12:38:39	--:--:--	0		+1800	15°	15°
65	Tmp	160	2.280	12:53:07	--:--:--	0		+1800	15°	15°
66	Tmp	161	3.010	12:54:48	--:--:--	0		+1800	15°	15°
67	Tmp	162	3.600	12:56:04	--:--:--	0		+1800	15°	15°
68	Tmp	163	4.070	12:57:28	--:--:--	0		+1800	15°	15°
69	Tmp	164	4.470	12:58:35	--:--:--	0		+1800	15°	15°
70	Tmp	167	4.710	12:59:30	--:--:--	0		+1800	15°	15°
71	Tmp	170	0.850	13:05:52	--:--:--	0		+1800	15°	15°
73	Tmp	173	6.630	13:15:37	--:--:--	0		+1800	15°	15°
74	Tmp	174	7.590	13:18:07	--:--:--	0		+1800	15°	15°
75	Tmp	175	7.900	13:19:19	--:--:--	0		+1800	15°	15°
76	Tmp	178	3.530	13:28:52	--:--:--	0		+1800	15°	15°
77	Tmp	180	0.090	13:30:38	--:--:--	0		+1800	15°	15°
78	Pass	183	1.360	13:32:59	--:--:--	0		+900	15°	15°
79	Tmp	186	2.250	13:38:30	--:--:--	0		+1800	15°	15°
80	Tmp	190	3.270	13:44:49	--:--:--	0		+1800	15°	15°

Etapa B Num **115** Pen 0 PCZ 0 Total PP **71100** PG 6

n° 7 A PP 20867 15° B PP 71100 15° Tot PP 91967 Col. 15°

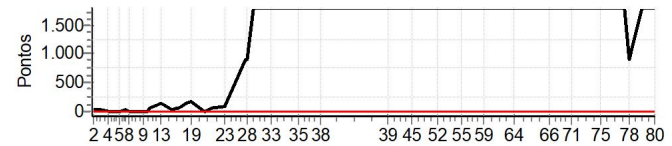



ENDURO DAS LAJES DIA 2 - MINEIRO E COPA ESTRADA REAL

Performance Individual

PC	Tp	Trc	DistPC	Ideal	Passagem	Pen	Erro	Pontos	NoPC	AtePC
N u m	116	116 / Gabriel Thadeu Baya Andrade								
		Cat / NL / Largada Novato / 11 / 09:16:30								
		Belo Horizonte _ Mg KTM EXC-F								
PC	Tp	Trc	DistPC	Ideal	Passagem	Pen	Erro	Pontos	NoPC	AtePC
1	Tmp	4	1.920	09:20:41	09:20:43	0	2s	0	3°	3°
2	Tmp	4	2.270	09:21:26	09:21:53	0	27s	+24	10°	9°
3	Tmp	8	0.620	09:24:17	09:24:32	0	15s	+12	2°	5°
4	Tmp	12	3.310	09:27:57	09:27:59	0	2s	0	4°	5°
5	Tmp	18	2.990	09:33:35	09:37:27	0	3m52s	+229	15°	15°
6	Tmp	19	3.550	09:34:31	09:38:23	0	3m52s	+229	15°	15°
7	Tmp	22	4.610	09:36:39	09:40:41	0	4m02s	+239	15°	15°
8	Pass	23	5.350	09:38:01	09:43:09	0	5m08s	0	5°	15°
9	Pass	28	2.470	09:44:47	09:46:11	0	1m24s	0	5°	15°
10	Pass	30	4.180	09:47:08	09:48:15	0	1m07s	0	5°	15°
11	Tmp	31	4.520	09:47:44	09:51:21	0	3m37s	+214	15°	15°
12	Tmp	36	6.700	09:51:22	10:02:38	0	11m16s	+673	14°	15°
13	Tmp	37	7.730	09:53:05	10:04:55	0	11m50s	+707	14°	15°
14	Tmp	40	1.440	09:58:19	10:07:17	0	8m58s	+535	14°	15°
15	Tmp	42	2.820	10:00:30	10:09:41	0	9m11s	+548	14°	15°
16	Tmp	43	3.160	10:01:16	10:10:28	0	9m12s	+549	14°	15°
17	Tmp	45	4.370	10:03:15	10:12:19	0	9m04s	+541	14°	15°
18	Tmp	46	5.560	10:05:35	10:15:28	0	9m53s	+590	14°	15°
19	Tmp	48	6.820	10:07:32	10:17:28	0	9m56s	+593	14°	14°
20	Tmp	53	1.540	10:13:29	10:20:36	0	7m07s	+424	14°	14°
21	Tmp	54	2.200	10:14:43	10:22:07	0	7m24s	+441	14°	14°
22	Tmp	55	3.780	10:17:38	10:25:32	0	7m54s	+471	14°	14°
23	Tmp	59	4.910	10:23:48	10:28:37	0	4m49s	+286	14°	14°
27	Tmp	65	2.230	10:33:36	10:34:34	0	58s	+55	13°	14°
28	Tmp	66	2.660	10:34:22	10:35:25	0	1m03s	+60	12°	14°
29	Tmp	68	4.140	10:36:52	10:37:24	0	32s	+29	11°	14°
30	Tmp	70	6.090	10:39:46	10:40:15	0	29s	+26	10°	14°
31	Tmp	71	6.580	10:40:38	10:41:18	0	40s	+37	11°	13°
32	Tmp	74	8.210	10:43:21	10:43:36	0	15s	+12	11°	13°
33	Tmp	76	9.550	10:45:33	10:45:47	0	14s	+11	11°	13°
34	Tmp	81	2.520	10:51:21	10:51:20	0	1s	0	3°	13°
35	Tmp	89	4.510	10:58:19	10:58:37	0	18s	+15	10°	13°
36	Tmp	94	6.500	11:02:34	11:04:27	0	1m53s	+110	11°	13°
37	Tmp	97	7.370	11:07:04	11:07:07	0	3s	0	4°	13°
38	Tmp	98	8.420	11:09:05	11:09:05	0	0s	0	4°	13°

Etapa A	Num 116	Pen 0	PCZ 5	Total PP 7660	PG 8
----------------	----------------	--------------	--------------	----------------------	-------------

39	Tmp	100	0.550	11:40:41	11:40:39	0	2s	0	4°	4°
40	Tmp	104	1.660	11:42:48	11:42:50	0	2s	0	3°	3°
41	Tmp	105	2.480	11:44:20	11:44:29	0	9s	+6	3°	2°
42	Tmp	105	2.740	11:44:46	11:44:57	0	11s	+8	6°	6°
43	Tmp	110	4.310	11:47:54	11:47:57	0	3s	0	3°	4°
44	Tmp	110	6.040	11:50:15	11:50:14	0	1s	0	5°	4°
45	Tmp	112	6.990	11:51:42	11:51:54	0	12s	+9	7°	5°
47	Tmp	115	7.980	11:54:18	11:54:20	0	2s	0	2°	5°
48	Tmp	117	0.320	11:56:50	11:56:48	0	2s	0	3°	5°
49	Tmp	119	0.930	11:57:57	11:58:14	0	17s	+14	5°	5°
50	Tmp	120	1.930	11:59:32	11:59:31	0	1s	0	2°	5°
51	Tmp	123	2.920	12:03:39	12:03:42	0	3s	0	2°	5°

PC	Tp	Trc	DistPC	Ideal	Passagem	Pen	Erro	Pontos	NoPC	AtePC
52	Tmp	124	3.200	12:04:17	12:04:22	0	5s	+2	4°	3°
53	Tmp	128	4.270	12:08:19	12:08:15	0	4s	-3	14°	3°
54	Tmp	129	6.880	12:11:52	12:11:48	0	4s	-3	12°	5°
55	Tmp	131	9.440	12:15:26	12:15:34	0	8s	+5	10°	5°
56	Tmp	131	10.090	12:16:35	12:16:45	0	10s	+7	3°	3°
57	Tmp	135	1.850	12:22:28	12:22:33	0	5s	+2	9°	3°
58	Tmp	137	3.040	12:24:29	12:24:31	0	2s	0	4°	3°
59	Tmp	138	3.610	12:25:38	12:26:05	0	27s	+24	13°	5°
60	Tmp	141	6.990	12:30:47	12:30:52	0	5s	+2	8°	5°
61	Tmp	146	0.500	12:34:50	12:34:52	0	2s	0	1°	5°
62	Tmp	148	1.460	12:36:26	12:36:33	0	7s	+4	2°	5°
63	Tmp	150	2.180	12:37:40	12:37:59	0	19s	+16	6°	5°
64	Tmp	153	3.810	12:40:39	12:42:05	0	1m26s	+83	12°	7°
65	Tmp	160	2.280	12:55:07	12:55:10	0	3s	0	2°	7°
66	Tmp	161	3.010	12:56:48	12:58:39	0	1m51s	+108	13°	8°
67	Tmp	162	3.600	12:58:04	12:59:31	0	1m27s	+84	12°	9°
68	Tmp	163	4.070	12:59:28	13:01:03	0	1m35s	+92	12°	9°
69	Tmp	164	4.470	13:00:35	13:02:23	0	1m48s	+105	11°	10°
70	Tmp	167	4.710	13:01:30	13:04:47	0	3m17s	+194	10°	10°
71	Tmp	170	0.850	13:07:52	13:07:53	0	1s	0	2°	10°
73	Tmp	173	6.630	13:17:37	13:17:39	0	2s	0	1°	10°
74	Tmp	174	7.590	13:20:07	13:20:44	0	37s	+34	11°	10°
75	Tmp	175	7.900	13:21:19	13:21:57	0	38s	+35	8°	9°
76	Tmp	178	3.530	13:30:52	13:31:04	0	12s	+9	6°	9°
77	Tmp	180	0.090	13:32:38	13:32:40	0	2s	0	5°	9°
78	Pass	183	1.360	13:34:59	13:38:13	0	3m14s	0	5°	9°
79	Tmp	186	2.250	13:40:30	13:42:28	0	1m58s	+115	13°	10°
80	Tmp	190	3.270	13:46:49	13:46:51	0	2s	0	4°	10°

Etapa B	Num 116	Pen 0	PCZ 15	Total PP 964	PG 11
----------------	----------------	--------------	---------------	---------------------	--------------

n° 11	A PP 7660	13°	B PP 964	10°	Tot PP 8624	Col. 13°
--------------	------------------	------------	-----------------	------------	--------------------	-----------------

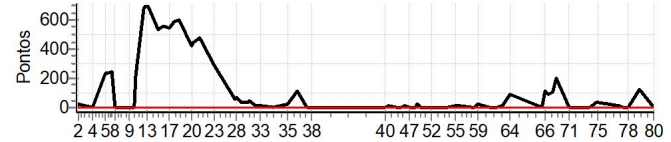



ENDURO DAS LAJES DIA 2 - MINEIRO E COPA ESTRADA REAL

Performance Individual

PC	Tp	Trc	DistPC	Ideal	Passagem	Pen	Erro	Pontos	NoPC	AtePC
N u m	118	118 / Pedro Henrique Araujo Carvalho								
		Cat / NL / Largada		Novato / 13 / 09:17:30						
		Ouro Preto-mg				KTM				
PC	Tp	Trc	DistPC	Ideal	Passagem	Pen	Erro	Pontos	NoPC	AtePC
1	Tmp	4	1.920	09:21:41	09:21:36	0	5s	-6	15°	15°
2	Tmp	4	2.270	09:22:26	09:22:49	0	23s	+20	6°	10°
3	Tmp	8	0.620	09:25:17	09:25:41	0	24s	+21	11°	10°
4	Tmp	12	3.310	09:28:57	09:29:04	0	7s	+4	14°	10°
5	Tmp	18	2.990	09:34:35	09:34:49	0	14s	+11	13°	11°
6	Tmp	19	3.550	09:35:31	09:35:46	0	15s	+12	13°	12°
7	Tmp	22	4.610	09:37:39	09:38:14	0	35s	+32	10°	12°
8	Pass	23	5.350	09:39:01	09:40:24	0	1m23s	0	3°	12°
9	Pass	28	2.470	09:45:47	09:45:57	0	10s	0	3°	12°
10	Pass	30	4.180	09:48:08	09:48:15	0	7s	0	3°	12°
11	Tmp	31	4.520	09:48:44	09:50:59	0	2m15s	+132	14°	14°
12	Tmp	36	6.700	09:52:22	10:04:28	0	12m06s	+723	15°	14°
13	Tmp	37	7.730	09:54:05	10:07:06	0	13m01s	+778	15°	14°
14	Tmp	40	1.440	09:59:19	10:09:36	0	10m17s	+614	15°	14°
15	Tmp	42	2.820	10:01:30	10:12:09	0	10m39s	+636	15°	14°
16	Tmp	43	3.160	10:02:16	10:13:02	0	10m46s	+643	15°	14°
17	Tmp	45	4.370	10:04:15	10:15:07	0	10m52s	+649	15°	14°
18	Tmp	46	5.560	10:06:35	10:18:15	0	11m40s	+697	15°	14°
19	Tmp	48	6.820	10:08:32	10:20:20	0	11m48s	+705	15°	15°
20	Tmp	53	1.540	10:14:29	10:23:33	0	9m04s	+541	15°	15°
21	Tmp	54	2.200	10:15:43	10:24:51	0	9m08s	+545	15°	15°
22	Tmp	55	3.780	10:18:38	10:29:20	0	10m42s	+639	15°	15°
23	Tmp	59	4.910	10:24:48	10:32:36	0	7m48s	+465	15°	15°
27	Tmp	65	2.230	10:34:36	10:38:55	0	4m19s	+256	14°	15°
28	Tmp	66	2.660	10:35:22	10:39:51	0	4m29s	+266	14°	15°
29	Tmp	68	4.140	10:37:52	10:42:03	0	4m11s	+248	14°	15°
30	Tmp	70	6.090	10:40:46	10:45:29	0	4m43s	+280	14°	15°
31	Tmp	71	6.580	10:41:38	10:46:31	0	4m53s	+290	14°	15°
32	Tmp	74	8.210	10:44:21	10:49:01	0	4m40s	+277	14°	14°
33	Tmp	76	9.550	10:46:33	10:51:32	0	4m59s	+296	14°	14°
34	Tmp	81	2.520	10:52:21	10:55:24	0	3m03s	+180	14°	14°
35	Tmp	89	4.510	10:59:19	10:59:56	0	37s	+34	12°	14°
36	Tmp	94	6.500	11:03:34	11:05:51	0	2m17s	+134	12°	14°
37	Tmp	97	7.370	11:08:04	11:08:54	0	50s	+47	14°	14°
38	Tmp	98	8.420	11:10:05	11:10:54	0	49s	+46	14°	14°

Etapa A	Num 118	Pen 0	PCZ 0	Total PP 10227	PG 7
----------------	----------------	--------------	--------------	-----------------------	-------------

39	Tmp	100	0.550	11:41:41	11:41:39	0	2s	0	3°	3°
40	Tmp	104	1.660	11:43:48	11:44:05	0	17s	+14	13°	13°
41	Tmp	105	2.480	11:45:20	11:45:52	0	32s	+29	13°	13°
42	Tmp	105	2.740	11:45:46	11:46:21	0	35s	+32	13°	13°
43	Tmp	110	4.310	11:48:54	11:48:57	0	3s	0	2°	12°
44	Tmp	110	6.040	11:51:15	11:51:15	0	0s	0	3°	12°
45	Tmp	112	6.990	11:52:42	11:52:59	0	17s	+14	10°	12°
47	Tmp	115	7.980	11:55:18	11:55:19	0	1s	0	1°	12°
48	Tmp	117	0.320	11:57:50	11:57:45	0	5s	-6	13°	12°
49	Tmp	119	0.930	11:58:57	11:59:17	0	20s	+17	8°	11°
50	Tmp	120	1.930	12:00:32	12:00:40	0	8s	+5	11°	11°
51	Tmp	123	2.920	12:04:39	12:04:50	0	11s	+8	12°	11°

PC	Tp	Trc	DistPC	Ideal	Passagem	Pen	Erro	Pontos	NoPC	AtePC
52	Tmp	124	3.200	12:05:17	12:06:22	0	1m05s	+62	14°	11°
53	Tmp	128	4.270	12:09:19	12:09:17	0	2s	0	3°	11°
54	Tmp	129	6.880	12:12:52	12:13:00	0	8s	+5	13°	11°
55	Tmp	131	9.440	12:16:26	12:16:32	0	6s	+3	8°	11°
56	Tmp	131	10.090	12:17:35	12:18:18	0	43s	+40	13°	11°
57	Tmp	135	1.850	12:23:28	12:23:34	0	6s	+3	10°	11°
58	Tmp	137	3.040	12:25:29	12:25:33	0	4s	+1	12°	11°
59	Tmp	138	3.610	12:26:38	12:27:13	0	35s	+32	14°	11°
60	Tmp	141	6.990	12:31:47	12:31:55	0	8s	+5	11°	11°
61	Tmp	146	0.500	12:35:50	12:36:06	0	16s	+13	11°	11°
62	Tmp	148	1.460	12:37:26	12:37:57	0	31s	+28	10°	11°
63	Tmp	150	2.180	12:38:40	12:39:31	0	51s	+48	12°	11°
64	Tmp	153	3.810	12:41:39	12:42:50	0	1m11s	+68	11°	11°
65	Tmp	160	2.280	12:56:07	12:57:34	0	1m27s	+84	13°	11°
66	Tmp	161	3.010	12:57:48	12:59:37	0	1m49s	+106	12°	12°
67	Tmp	162	3.600	12:59:04	13:00:53	0	1m49s	+106	13°	12°
68	Tmp	163	4.070	13:00:28	13:02:41	0	2m13s	+130	13°	12°
69	Tmp	164	4.470	13:01:35	13:04:11	0	2m36s	+153	13°	12°
70	Tmp	167	4.710	13:02:30	13:05:03	0	2m33s	+150	7°	12°
71	Tmp	170	0.850	13:08:52	13:08:57	0	5s	+2	13°	12°
73	Tmp	173	6.630	13:18:37	13:18:42	0	5s	+2	7°	12°
74	Tmp	174	7.590	13:21:07	13:21:27	0	20s	+17	8°	12°
75	Tmp	175	7.900	13:22:19	13:22:40	0	21s	+18	6°	12°
76	Tmp	178	3.530	13:31:52	13:32:05	0	13s	+10	9°	12°
77	Tmp	180	0.090	13:33:38	13:33:39	0	1s	0	3°	12°
78	Pass	183	1.360	13:35:59	13:37:42	0	1m43s	0	3°	12°
79	Tmp	186	2.250	13:41:30	13:42:23	0	53s	+50	11°	12°
80	Tmp	190	3.270	13:47:49	13:47:46	0	3s	0	3°	12°

Etapa B	Num 118	Pen 0	PCZ 7	Total PP 1261	PG 9
----------------	----------------	--------------	--------------	----------------------	-------------

n° 13	A PP 10227	14°	B PP 1261	12°	Tot PP 11488	Col. 14°
--------------	-------------------	-----	------------------	-----	---------------------	-----------------

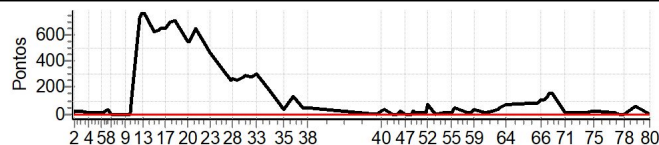



ENDURO DAS LAJES DIA 2 - MINEIRO E COPA ESTRADA REAL

Performance Individual

PC	Tp	Trc	DistPC	Ideal	Passagem	Pen	Erro	Pontos	NoPC	AtePC
N u m	119	119 / Thiago Ponciano								
		Cat / NL / Largada Novato / 10 / 09:16:00								
		6º Montes Claros-mg								
PC	Tp	Trc	DistPC	Ideal	Passagem	Pen	Erro	Pontos	NoPC	AtePC
1	Tmp	4	1.920	09:20:11	09:20:14	0	3s	0	4º	4º
2	Tmp	4	2.270	09:20:56	09:21:17	0	21s	+18	4º	4º
3	Tmp	8	0.620	09:23:47	09:24:05	0	18s	+15	5º	3º
4	Tmp	12	3.310	09:27:27	09:27:27	0	0s	0	5º	3º
5	Tmp	18	2.990	09:33:05	09:33:10	0	5s	+2	5º	3º
6	Tmp	19	3.550	09:34:01	09:34:05	0	4s	+1	6º	3º
7	Tmp	22	4.610	09:36:09	09:36:16	0	7s	+4	2º	2º
8	Pass	23	5.350	09:37:31	09:40:41	0	3m10s	0	6º	2º
9	Pass	28	2.470	09:44:17	09:44:24	0	7s	0	6º	2º
10	Pass	30	4.180	09:46:38	09:46:38	0	0s	0	6º	2º
11	Tmp	31	4.520	09:47:14	09:47:30	0	16s	+13	2º	2º
12	Tmp	36	6.700	09:50:52	09:50:56	0	4s	+1	1º	2º
13	Tmp	37	7.730	09:52:35	09:53:20	0	45s	+42	4º	1º
14	Tmp	40	1.440	09:57:49	09:58:02	0	13s	+10	10º	1º
15	Tmp	42	2.820	10:00:00	10:00:39	0	39s	+36	11º	4º
16	Tmp	43	3.160	10:00:46	10:01:25	0	39s	+36	11º	5º
17	Tmp	45	4.370	10:02:45	10:03:04	0	19s	+16	8º	6º
18	Tmp	46	5.560	10:05:05	10:05:43	0	38s	+35	4º	5º
19	Tmp	48	6.820	10:07:02	10:07:17	0	15s	+12	2º	3º
20	Tmp	53	1.540	10:12:59	10:13:02	0	3s	0	1º	3º
21	Tmp	54	2.200	10:14:13	10:14:14	0	1s	0	2º	3º
22	Tmp	55	3.780	10:17:08	10:18:25	0	1m17s	+74	10º	6º
23	Tmp	59	4.910	10:23:18	10:24:00	0	42s	+39	8º	6º
27	Tmp	65	2.230	10:33:06	10:33:18	0	12s	+9	1º	6º
28	Tmp	66	2.660	10:33:52	10:34:01	0	9s	+6	1º	4º
29	Tmp	68	4.140	10:36:22	10:36:22	0	0s	0	3º	4º
30	Tmp	70	6.090	10:39:16	10:39:16	0	0s	0	2º	3º
31	Tmp	71	6.580	10:40:08	10:40:11	0	3s	0	1º	3º
32	Tmp	74	8.210	10:42:51	10:42:53	0	2s	0	1º	3º
33	Tmp	76	9.550	10:45:03	10:45:01	0	2s	0	3º	3º
34	Tmp	81	2.520	10:50:51	10:50:53	0	2s	0	4º	3º
35	Tmp	89	4.510	10:57:49	10:59:51	0	2m02s	+119	14º	7º
36	Tmp	94	6.500	11:02:04	11:04:58	0	2m54s	+171	13º	7º
37	Tmp	97	7.370	11:06:34	11:06:38	0	4s	+1	7º	7º
38	Tmp	98	8.420	11:08:35	11:08:36	0	1s	0	5º	7º

PC	Tp	Trc	DistPC	Ideal	Passagem	Pen	Erro	Pontos	NoPC	AtePC
52	Tmp	124	3.200	12:03:47	12:03:51	0	4s	+1	3º	2º
53	Tmp	128	4.270	12:07:49	12:07:47	0	2s	0	5º	2º
54	Tmp	129	6.880	12:11:22	12:11:19	0	3s	0	2º	2º
55	Tmp	131	9.440	12:14:56	12:15:00	0	4s	+1	5º	2º
56	Tmp	131	10.090	12:16:05	12:16:15	0	10s	+7	4º	2º
57	Tmp	135	1.850	12:21:58	12:21:56	0	2s	0	3º	2º
58	Tmp	137	3.040	12:23:59	12:23:57	0	2s	0	5º	2º
59	Tmp	138	3.610	12:25:08	12:25:14	0	6s	+3	2º	1º
60	Tmp	141	6.990	12:30:17	12:30:18	0	1s	0	2º	1º
61	Tmp	146	0.500	12:34:20	12:34:21	0	1s	0	2º	1º
62	Tmp	148	1.460	12:35:56	12:36:07	0	11s	+8	5º	2º
63	Tmp	150	2.180	12:37:10	12:37:23	0	13s	+10	2º	2º
64	Tmp	153	3.810	12:40:09	12:40:05	0	4s	-3	3º	2º
65	Tmp	160	2.280	12:54:37	12:54:39	0	2s	0	3º	2º
66	Tmp	161	3.010	12:56:18	12:56:14	0	4s	-3	6º	2º
67	Tmp	162	3.600	12:57:34	12:57:29	0	5s	-6	7º	2º
68	Tmp	163	4.070	12:58:58	12:58:58	0	0s	0	1º	2º
69	Tmp	164	4.470	13:00:05	13:00:02	0	3s	0	1º	1º
70	Tmp	167	4.710	13:01:00	13:04:10	0	3m10s	+187	9º	5º
71	Tmp	170	0.850	13:07:22	13:07:19	0	3s	0	3º	5º
73	Tmp	173	6.630	13:17:07	13:17:04	0	3s	0	2º	5º
74	Tmp	174	7.590	13:19:37	13:19:48	0	11s	+8	4º	5º
75	Tmp	175	7.900	13:20:49	13:21:01	0	12s	+9	5º	4º
76	Tmp	178	3.530	13:30:22	13:31:37	0	1m15s	+72	14º	5º
77	Tmp	180	0.090	13:32:08	13:32:11	0	3s	0	6º	5º
78	Pass	183	1.360	13:34:29	13:34:41	0	12s	0	6º	5º
79	Tmp	186	2.250	13:40:00	13:40:04	0	4s	+1	2º	4º
80	Tmp	190	3.270	13:46:19	13:46:17	0	2s	0	5º	4º

Etapa B	Num 119	Pen 0	PCZ 19	Total PP 348	PG 18
----------------	----------------	--------------	---------------	---------------------	--------------

nº 10	A PP 660	7º	B PP 348	4º	Tot PP 1008	Col. 6º
--------------	-----------------	-----------	-----------------	-----------	--------------------	----------------

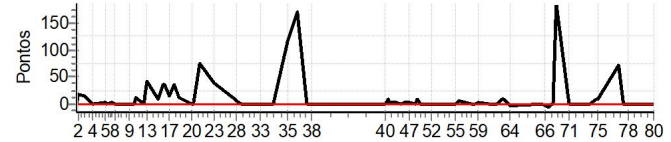

PC	Tp	Trc	DistPC	Ideal	Passagem	Pen	Erro	Pontos	NoPC	AtePC
Etapa A										
Num 119	Pen 0	PCZ 11	Total PP 660	PG 14						
39	Tmp	100	0.550	11:40:11	11:40:11	0	0s	0	5º	5º
40	Tmp	104	1.660	11:42:18	11:42:16	0	2s	0	4º	4º
41	Tmp	105	2.480	11:43:50	11:44:01	0	11s	+8	7º	6º
42	Tmp	105	2.740	11:44:16	11:44:23	0	7s	+4	4º	4º
43	Tmp	110	4.310	11:47:24	11:47:29	0	5s	+2	7º	5º
44	Tmp	110	6.040	11:49:45	11:49:44	0	1s	0	6º	5º
45	Tmp	112	6.990	11:51:12	11:51:18	0	6s	+3	2º	3º
47	Tmp	115	7.980	11:53:48	11:53:54	0	6s	+3	7º	3º
48	Tmp	117	0.320	11:56:20	11:56:20	0	0s	0	4º	3º
49	Tmp	119	0.930	11:57:27	11:57:39	0	12s	+9	2º	2º
50	Tmp	120	1.930	11:59:02	11:59:02	0	0s	0	3º	2º
51	Tmp	123	2.920	12:03:09	12:03:10	0	1s	0	3º	2º





ENDURO DAS LAJES DIA 2 - MINEIRO E COPA ESTRADA REAL

Performance Individual

PC	Tp	Trc	DistPC	Ideal	Passagem	Pen	Erro	Pontos	NoPC	AtePC
N u m	121	121 / Diego Gonçalves								
		Cat / NL / Largada		Novato / 8 / 09:15:00						
		Montes Claros-mg								
PC	Tp	Trc	DistPC	Ideal	Passagem	Pen	Erro	Pontos	NoPC	AtePC
1	Tmp	4	1.920	09:19:11	09:19:18	0	7s	+4	14°	14°
2	Tmp	4	2.270	09:19:56	09:20:29	0	33s	+30	13°	13°
3	Tmp	8	0.620	09:22:47	09:23:08	0	21s	+18	9°	12°
4	Tmp	12	3.310	09:26:27	09:26:33	0	6s	+3	13°	12°
5	Tmp	18	2.990	09:32:05	09:32:12	0	7s	+4	8°	10°
6	Tmp	19	3.550	09:33:01	09:33:14	0	13s	+10	11°	11°
7	Tmp	22	4.610	09:35:09	09:35:36	0	27s	+24	8°	11°
8	Pass	23	5.350	09:36:31	09:39:42	0	3m11s	0	8°	11°
9	Pass	28	2.470	09:43:17	09:44:39	0	1m22s	0	8°	11°
10	Pass	30	4.180	09:45:38	09:46:37	0	59s	0	8°	11°
11	Tmp	31	4.520	09:46:14	09:47:25	0	1m11s	+68	13°	11°
12	Tmp	36	6.700	09:49:52	09:50:53	0	1m01s	+58	11°	11°
13	Tmp	37	7.730	09:51:35	09:53:13	0	1m38s	+95	9°	10°
14	Tmp	40	1.440	09:56:49	09:57:00	0	11s	+8	7°	11°
15	Tmp	42	2.820	09:59:00	09:59:13	0	13s	+10	4°	9°
16	Tmp	43	3.160	09:59:46	09:59:57	0	11s	+8	3°	9°
17	Tmp	45	4.370	10:01:45	10:01:56	0	11s	+8	5°	9°
18	Tmp	46	5.560	10:04:05	10:04:33	0	28s	+25	2°	8°
19	Tmp	48	6.820	10:06:02	10:06:24	0	22s	+19	4°	8°
20	Tmp	53	1.540	10:11:59	10:12:01	0	2s	0	2°	8°
21	Tmp	54	2.200	10:13:13	10:13:15	0	2s	0	3°	8°
22	Tmp	55	3.780	10:16:08	10:16:28	0	20s	+17	3°	8°
23	Tmp	59	4.910	10:22:18	10:22:53	0	35s	+32	6°	8°
27	Tmp	65	2.230	10:32:06	10:32:26	0	20s	+17	7°	8°
28	Tmp	66	2.660	10:32:52	10:33:54	0	1m02s	+59	11°	8°
29	Tmp	68	4.140	10:35:22	10:36:03	0	41s	+38	12°	8°
30	Tmp	70	6.090	10:38:16	10:38:51	0	35s	+32	12°	8°
31	Tmp	71	6.580	10:39:08	10:39:48	0	40s	+37	12°	8°
32	Tmp	74	8.210	10:41:51	10:41:58	0	7s	+4	10°	8°
33	Tmp	76	9.550	10:44:03	10:44:10	0	7s	+4	9°	8°
34	Tmp	81	2.520	10:49:51	10:49:57	0	6s	+3	11°	8°
35	Tmp	89	4.510	10:56:49	10:57:11	0	22s	+19	11°	8°
36	Tmp	94	6.500	11:01:04	11:01:27	0	23s	+20	4°	8°
37	Tmp	97	7.370	11:05:34	11:05:48	0	14s	+11	11°	8°
38	Tmp	98	8.420	11:07:35	11:07:51	0	16s	+13	13°	8°

PC	Tp	Trc	DistPC	Ideal	Passagem	Pen	Erro	Pontos	NoPC	AtePC
52	Tmp	124	3.200	12:02:47	12:03:03	0	16s	+13	8°	10°
53	Tmp	128	4.270	12:06:49	12:06:51	0	2s	0	7°	10°
54	Tmp	129	6.880	12:10:22	12:10:22	0	0s	0	4°	10°
55	Tmp	131	9.440	12:13:56	12:14:06	0	10s	+7	13°	10°
56	Tmp	131	10.090	12:15:05	12:15:43	0	38s	+35	12°	10°
57	Tmp	135	1.850	12:20:58	12:21:11	0	13s	+10	13°	10°
58	Tmp	137	3.040	12:22:59	12:23:04	0	5s	+2	14°	10°
59	Tmp	138	3.610	12:24:08	12:24:28	0	20s	+17	11°	10°
60	Tmp	141	6.990	12:29:17	12:29:25	0	8s	+5	12°	10°
61	Tmp	146	0.500	12:33:20	12:33:49	0	29s	+26	14°	10°
62	Tmp	148	1.460	12:34:56	12:35:37	0	41s	+38	12°	10°
63	Tmp	150	2.180	12:36:10	12:37:01	0	51s	+48	13°	10°
64	Tmp	153	3.810	12:39:09	12:39:52	0	43s	+40	9°	10°
65	Tmp	160	2.280	12:53:37	12:53:42	0	5s	+2	9°	9°
66	Tmp	161	3.010	12:55:18	12:55:25	0	7s	+4	7°	9°
67	Tmp	162	3.600	12:56:34	12:56:33	0	1s	0	2°	8°
68	Tmp	163	4.070	12:57:58	12:58:09	0	11s	+8	6°	7°
69	Tmp	164	4.470	12:59:05	12:59:26	0	21s	+18	7°	7°
70	Tmp	167	4.710	13:00:00	13:03:39	0	3m39s	+216	13°	7°
71	Tmp	170	0.850	13:06:22	13:06:23	0	1s	0	5°	7°
73	Tmp	173	6.630	13:16:07	13:16:16	0	9s	+6	10°	7°
74	Tmp	174	7.590	13:18:37	13:18:53	0	16s	+13	6°	7°
75	Tmp	175	7.900	13:19:49	13:20:00	0	11s	+8	4°	7°
76	Tmp	178	3.530	13:29:22	13:29:37	0	15s	+12	11°	7°
77	Tmp	180	0.090	13:31:08	13:31:12	0	4s	+1	11°	7°
78	Pass	183	1.360	13:33:29	13:34:01	0	32s	0	8°	7°
79	Tmp	186	2.250	13:39:00	13:39:00	0	0s	0	1°	7°
80	Tmp	190	3.270	13:45:19	13:45:18	0	1s	0	7°	7°

Etapa B	Num 121	Pen 0	PCZ 10	Total PP 626	PG 14
----------------	----------------	--------------	---------------	---------------------	--------------

n° 8	A PP 698	8°	B PP 626	7°	Tot PP 1324	Col. 7°
-------------	-----------------	----	-----------------	----	--------------------	----------------

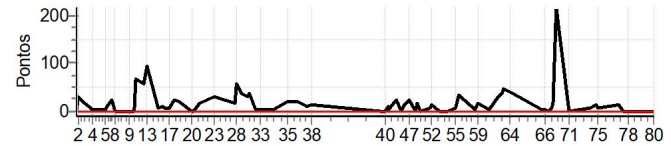

PC	Tp	Trc	DistPC	Ideal	Passagem	Pen	Erro	Pontos	NoPC	AtePC
Etapa A										
Num 121	Pen 0	PCZ 2	Total PP 698	PG 13						
39	Tmp	100	0.550	11:39:11	11:39:13	0	2s	0	7°	7°
40	Tmp	104	1.660	11:41:18	11:41:18	0	0s	0	6°	6°
41	Tmp	105	2.480	11:42:50	11:43:02	0	12s	+9	8°	7°
42	Tmp	105	2.740	11:43:16	11:43:21	0	5s	+2	2°	3°
43	Tmp	110	4.310	11:46:24	11:46:50	0	26s	+23	12°	10°
44	Tmp	110	6.040	11:48:45	11:48:49	0	4s	+1	11°	10°
45	Tmp	112	6.990	11:50:12	11:50:30	0	18s	+15	11°	10°
47	Tmp	115	7.980	11:52:48	11:53:16	0	28s	+25	12°	10°
48	Tmp	117	0.320	11:55:20	11:55:20	0	0s	0	6°	10°
49	Tmp	119	0.930	11:56:27	11:56:46	0	19s	+16	7°	10°
50	Tmp	120	1.930	11:58:02	11:58:03	0	1s	0	5°	10°
51	Tmp	123	2.920	12:02:09	12:02:18	0	9s	+6	10°	10°





ENDURO DAS LAJES DIA 2 - MINEIRO E COPA ESTRADA REAL

Performance Individual

PC	Tp	Trc	DistPC	Ideal	Passagem	Pen	Erro	Pontos	NoPC	AtePC
N u m	122	122 / Geovani Nicolau								
		Cat / NL / Largada		Novato / 4 / 09:13:00						
		8º		Ouro Branco-mg ktm 350						
PC	Tp	Trc	DistPC	Ideal	Passagem	Pen	Erro	Pontos	NoPC	AtePC
1	Tmp	4	1.920	09:17:11	09:17:13	0	2s	0	9º	9º
2	Tmp	4	2.270	09:17:56	09:18:21	0	25s	+22	9º	8º
3	Tmp	8	0.620	09:20:47	09:21:06	0	19s	+16	6º	7º
4	Tmp	12	3.310	09:24:27	09:24:28	0	1s	0	9º	7º
5	Tmp	18	2.990	09:30:05	09:30:10	0	5s	+2	6º	6º
6	Tmp	19	3.550	09:31:01	09:31:02	0	1s	0	3º	5º
7	Tmp	22	4.610	09:33:09	09:33:55	0	46s	+43	13º	9º
8	Pass	23	5.350	09:34:31	09:35:47	0	1m16s	0	12º	9º
9	Pass	28	2.470	09:41:17	09:41:23	0	6s	0	12º	9º
10	Pass	30	4.180	09:43:38	09:43:42	0	4s	0	12º	9º
11	Tmp	31	4.520	09:44:14	09:44:41	0	27s	+24	9º	8º
12	Tmp	36	6.700	09:47:52	09:48:32	0	40s	+37	9º	8º
13	Tmp	37	7.730	09:49:35	09:52:29	0	2m54s	+171	13º	11º
14	Tmp	40	1.440	09:54:49	09:54:58	0	9s	+6	3º	10º
15	Tmp	42	2.820	09:57:00	09:57:23	0	23s	+20	9º	11º
16	Tmp	43	3.160	09:57:46	09:58:13	0	27s	+24	9º	10º
17	Tmp	45	4.370	09:59:45	10:00:27	0	42s	+39	10º	10º
18	Tmp	46	5.560	10:02:05	10:03:20	0	1m15s	+72	9º	9º
19	Tmp	48	6.820	10:04:02	10:05:11	0	1m09s	+66	9º	9º
20	Tmp	53	1.540	10:09:59	10:10:11	0	12s	+9	10º	9º
21	Tmp	54	2.200	10:11:13	10:11:19	0	6s	+3	9º	9º
22	Tmp	55	3.780	10:14:08	10:15:13	0	1m05s	+62	9º	9º
23	Tmp	59	4.910	10:20:18	10:20:54	0	36s	+33	7º	9º
27	Tmp	65	2.230	10:30:06	10:30:25	0	19s	+16	6º	9º
28	Tmp	66	2.660	10:30:52	10:31:32	0	40s	+37	9º	9º
29	Tmp	68	4.140	10:33:22	10:33:30	0	8s	+5	10º	9º
30	Tmp	70	6.090	10:36:16	10:36:31	0	15s	+12	9º	9º
31	Tmp	71	6.580	10:37:08	10:37:31	0	23s	+20	9º	9º
32	Tmp	74	8.210	10:39:51	10:39:52	0	1s	0	3º	9º
33	Tmp	76	9.550	10:42:03	10:42:04	0	1s	0	5º	9º
34	Tmp	81	2.520	10:47:51	10:47:49	0	2s	0	7º	9º
35	Tmp	89	4.510	10:54:49	10:54:59	0	10s	+7	3º	9º
36	Tmp	94	6.500	10:59:04	10:59:54	0	50s	+47	8º	9º
37	Tmp	97	7.370	11:03:34	11:03:48	0	14s	+11	12º	9º
38	Tmp	98	8.420	11:05:35	11:05:36	0	1s	0	8º	9º

PC	Tp	Trc	DistPC	Ideal	Passagem	Pen	Erro	Pontos	NoPC	AtePC
52	Tmp	124	3.200	12:00:47	12:00:53	0	6s	+3	5º	13º
53	Tmp	128	4.270	12:04:49	12:04:47	0	2s	0	10º	13º
54	Tmp	129	6.880	12:08:22	12:08:20	0	2s	0	7º	13º
55	Tmp	131	9.440	12:11:56	12:11:57	0	1s	0	3º	13º
56	Tmp	131	10.090	12:13:05	12:13:13	0	8s	+5	1º	13º
57	Tmp	135	1.850	12:18:58	12:19:14	0	16s	+13	14º	13º
58	Tmp	137	3.040	12:20:59	12:21:02	0	3s	0	8º	13º
59	Tmp	138	3.610	12:22:08	12:22:26	0	18s	+15	9º	13º
60	Tmp	141	6.990	12:27:17	12:27:24	0	7s	+4	10º	13º
61	Tmp	146	0.500	12:31:20	12:31:36	0	16s	+13	12º	13º
62	Tmp	148	1.460	12:32:56	12:33:38	0	42s	+39	13º	13º
63	Tmp	150	2.180	12:34:10	12:34:59	0	49s	+46	10º	13º
64	Tmp	153	3.810	12:37:09	12:37:33	0	24s	+21	8º	12º
65	Tmp	160	2.280	12:51:37	12:51:35	0	2s	0	5º	10º
66	Tmp	161	3.010	12:53:18	12:53:19	0	1s	0	3º	10º
67	Tmp	162	3.600	12:54:34	12:54:34	0	0s	0	5º	10º
68	Tmp	163	4.070	12:55:58	12:56:03	0	5s	+2	3º	10º
69	Tmp	164	4.470	12:57:05	12:57:15	0	10s	+7	5º	9º
70	Tmp	167	4.710	12:58:00	13:00:06	0	2m06s	+123	5º	8º
71	Tmp	170	0.850	13:04:22	13:04:25	0	3s	0	8º	8º
73	Tmp	173	6.630	13:14:07	13:14:08	0	1s	0	3º	8º
74	Tmp	174	7.590	13:16:37	13:16:54	0	17s	+14	7º	8º
75	Tmp	175	7.900	13:17:49	13:18:17	0	28s	+25	7º	8º
76	Tmp	178	3.530	13:27:22	13:27:44	0	22s	+19	13º	8º
77	Tmp	180	0.090	13:29:08	13:29:11	0	3s	0	8º	8º
78	Pass	183	1.360	13:31:29	13:31:59	0	30s	0	11º	8º
79	Tmp	186	2.250	13:37:00	13:37:17	0	17s	+14	9º	8º
80	Tmp	190	3.270	13:43:19	13:43:25	0	6s	+3	12º	8º

Etapa B	Num 122	Pen 0	PCZ 13	Total PP 677	PG 13
----------------	----------------	--------------	---------------	---------------------	--------------

nº 4	A PP 804	9º	B PP 677	8º	Tot PP 1481	Col. 8º
-------------	-----------------	-----------	-----------------	-----------	--------------------	----------------

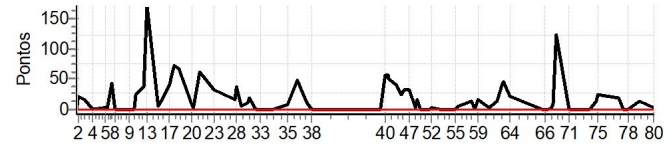

PC	Tp	Trc	DistPC	Ideal	Passagem	Pen	Erro	Pontos	NoPC	AtePC
Etapa A Num 122 Pen 0 PCZ 7 Total PP 804 PG 12										
39	Tmp	100	0.550	11:37:11	11:37:14	0	3s	0	10º	10º
40	Tmp	104	1.660	11:39:18	11:40:18	0	1m00s	+57	14º	14º
41	Tmp	105	2.480	11:40:50	11:41:49	0	59s	+56	14º	14º
42	Tmp	105	2.740	11:41:16	11:42:10	0	54s	+51	14º	14º
43	Tmp	110	4.310	11:44:24	11:45:07	0	43s	+40	13º	14º
44	Tmp	110	6.040	11:46:45	11:47:12	0	27s	+24	13º	14º
45	Tmp	112	6.990	11:48:12	11:48:46	0	34s	+31	13º	14º
47	Tmp	115	7.980	11:50:48	11:51:24	0	36s	+33	13º	13º
48	Tmp	117	0.320	11:53:20	11:53:25	0	5s	+2	10º	13º
49	Tmp	119	0.930	11:54:27	11:54:47	0	20s	+17	9º	13º
50	Tmp	120	1.930	11:56:02	11:56:04	0	2s	0	7º	13º
51	Tmp	123	2.920	12:00:09	12:00:12	0	3s	0	5º	13º





ENDURO DAS LAJES DIA 2 - MINEIRO E COPA ESTRADA REAL

Performance Individual

PC	Tp	Trc	DistPC	Ideal	Passagem	Pen	Erro	Pontos	NoPC	AtePC
N u m	124	124 / Nichollas Barruiada								
		Cat / NL / Largada		GPS / 2 / 09:20:30						
		Lavras - Mg			BETA					
PC	Tp	Trc	DistPC	Ideal	Passagem	Pen	Erro	Pontos	NoPC	AtePC
1	Tmp	4	1.920	09:24:41	09:24:45	0	4s	+1	2°	2°
2	Tmp	4	2.270	09:25:26	09:25:56	0	30s	+27	2°	2°
3	Tmp	8	0.620	09:28:17	09:28:41	0	24s	+21	1°	1°
4	Tmp	12	3.310	09:31:57	09:31:53	0	4s	-3	1°	1°
5	Tmp	18	2.990	09:37:35	09:37:45	0	10s	+7	2°	2°
6	Tmp	19	3.550	09:38:31	09:38:41	0	10s	+7	2°	2°
7	Tmp	22	4.610	09:40:39	09:41:15	0	36s	+33	2°	2°
8	Pass	23	5.350	09:42:01	09:45:16	0	3m15s	0	2°	2°
9	Pass	28	2.470	09:48:47	09:49:04	0	17s	0	2°	2°
10	Pass	30	4.180	09:51:08	09:51:09	0	1s	0	2°	2°
11	Tmp	31	4.520	09:51:44	09:52:21	0	37s	+34	2°	1°
12	Tmp	36	6.700	09:55:22	09:56:12	0	50s	+47	2°	1°
13	Tmp	37	7.730	09:57:05	09:58:25	0	1m20s	+77	2°	1°
14	Tmp	40	1.440	10:02:19	10:02:37	0	18s	+15	1°	1°
15	Tmp	42	2.820	10:04:30	10:04:57	0	27s	+24	1°	1°
16	Tmp	43	3.160	10:05:16	10:05:49	0	33s	+30	1°	1°
17	Tmp	45	4.370	10:07:15	10:07:56	0	41s	+38	1°	1°
19	Tmp	46	5.530	10:08:57	10:09:40	0	43s	+40	1°	1°
29	Tmp	51	2.410	10:40:38	10:40:36	0	2s	0	1°	1°
30	Tmp	53	4.360	10:43:32	10:43:38	0	6s	+3	1°	1°
31	Tmp	54	4.850	10:44:24	10:44:41	0	17s	+14	1°	1°
32	Tmp	57	6.480	10:47:04	10:47:03	0	1s	0	1°	1°
33	Tmp	59	7.820	10:49:17	10:49:20	0	3s	0	1°	1°
34	Tmp	64	2.520	10:56:05	10:56:11	0	6s	+3	2°	1°

Etapa A	Num 124	Pen 0	PCZ 3	Total PP 424	PG 25
----------------	----------------	--------------	--------------	---------------------	--------------

39	Tmp	72	0.550	11:44:53	11:44:54	0	1s	0	1°	1°
40	Tmp	76	1.660	11:47:00	11:47:06	0	6s	+3	2°	1°
42	Tmp	77	2.740	11:48:58	11:49:21	0	23s	+20	2°	2°
43	Tmp	82	4.310	11:52:06	11:52:13	0	7s	+4	1°	2°
44	Tmp	82	6.040	11:54:28	11:54:27	0	1s	0	2°	2°
45	Tmp	84	6.990	11:55:55	11:56:12	0	17s	+14	3°	2°
47	Tmp	87	7.980	11:58:31	11:58:42	0	11s	+8	3°	2°
48	Tmp	89	0.320	12:01:02	12:00:59	0	3s	0	2°	2°
49	Tmp	91	0.930	12:02:12	12:02:35	0	23s	+20	3°	2°
50	Tmp	92	1.930	12:03:47	12:03:59	0	12s	+9	3°	2°
51	Tmp	95	2.920	12:07:48	12:07:58	0	10s	+7	2°	2°
52	Tmp	96	3.200	12:08:26	12:08:38	0	12s	+9	1°	1°
53	Tmp	100	4.270	12:12:27	12:12:25	0	2s	0	2°	1°
54	Tmp	101	6.880	12:16:01	12:16:07	0	6s	+3	1°	1°
55	Tmp	103	9.440	12:19:35	12:19:40	0	5s	+2	1°	1°
56	Tmp	103	10.090	12:20:44	12:21:13	0	29s	+26	1°	1°
57	Tmp	107	1.850	12:26:37	12:26:38	0	1s	0	2°	1°
58	Tmp	109	3.040	12:28:38	12:28:41	0	3s	0	2°	1°
59	Tmp	110	3.610	12:29:47	12:30:09	0	22s	+19	3°	1°
60	Tmp	113	6.990	12:34:56	12:34:58	0	2s	0	1°	1°
61	Tmp	118	0.500	12:38:59	12:39:19	0	20s	+17	3°	1°
62	Tmp	120	1.460	12:40:44	12:41:09	0	25s	+22	2°	1°
63	Tmp	122	2.180	12:42:02	12:42:34	0	32s	+29	2°	1°

PC	Tp	Trc	DistPC	Ideal	Passagem	Pen	Erro	Pontos	NoPC	AtePC
64	Tmp	125	3.810	12:45:06	12:45:40	0	34s	+31	3°	1°
71	Tmp	128	0.850	13:11:37	13:11:41	0	4s	+1	1°	1°
73	Tmp	131	6.630	13:21:21	13:21:21	0	0s	0	1°	1°
74	Tmp	132	7.590	13:23:52	13:24:35	0	43s	+40	2°	1°
75	Tmp	133	7.900	13:25:04	13:26:03	0	59s	+56	2°	1°
76	Tmp	136	3.530	13:34:37	13:34:43	0	6s	+3	1°	1°
77	Tmp	138	0.090	13:36:23	13:36:25	0	2s	0	1°	1°
78	Pass	141	1.360	13:38:44	13:38:57	0	13s	0	2°	1°
79	Tmp	144	2.250	13:44:15	13:44:22	0	7s	+4	1°	1°
80	Tmp	148	3.270	13:50:34	13:50:35	0	1s	0	1°	1°

Etapa B	Num 124	Pen 0	PCZ 10	Total PP 347	PG 25
----------------	----------------	--------------	---------------	---------------------	--------------

n° 2	A PP 424	1°	B PP 347	1°	Tot PP 771	Col. 1°
-------------	-----------------	----	-----------------	----	-------------------	----------------

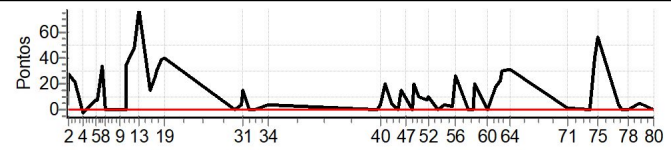



ENDURO DAS LAJES DIA 2 - MINEIRO E COPA ESTRADA REAL

Performance Individual

PC	Tp	Trc	DistPC	Ideal	Passagem	Pen	Erro	Pontos	NoPC	AtePC
N u m	125	125 / Gustavo Aarão								
		Cat / NL / Largada GPS / 3 / 09:21:00								
		Desterro de Entre Rios CRF 250F								
PC	Tp	Trc	DistPC	Ideal	Passagem	Pen	Erro	Pontos	NoPC	AtePC
1	Tmp	4	1.920	09:25:11	09:25:13	0	2s	0	1°	1°
2	Tmp	4	2.270	09:25:56	09:26:26	0	30s	+27	1°	1°
3	Tmp	8	0.620	09:28:47	09:29:13	0	26s	+23	2°	2°
4	Tmp	12	3.310	09:32:27	09:32:36	0	9s	+6	2°	2°
5	Tmp	18	2.990	09:38:05	09:38:09	0	4s	+1	1°	1°
6	Tmp	19	3.550	09:39:01	09:39:01	0	0s	0	1°	1°
7	Tmp	22	4.610	09:41:09	09:41:42	0	33s	+30	1°	1°
8	Pass	23	5.350	09:42:31	09:45:48	0	3m17s	0	1°	1°
9	Pass	28	2.470	09:49:17	09:49:25	0	8s	0	1°	1°
10	Pass	30	4.180	09:51:38	09:51:59	0	21s	0	1°	1°
11	Tmp	31	4.520	09:52:14	09:55:38	0	3m24s	+201	3°	3°
12	Tmp	36	6.700	09:55:52	10:01:31	0	5m39s	+336	3°	3°
13	Tmp	37	7.730	09:57:35	10:03:50	0	6m15s	+372	3°	3°
14	Tmp	40	1.440	10:02:49	10:06:09	0	3m20s	+197	3°	3°
15	Tmp	42	2.820	10:05:00	10:08:50	0	3m50s	+227	3°	3°
16	Tmp	43	3.160	10:05:46	10:09:40	0	3m54s	+231	3°	3°
17	Tmp	45	4.370	10:07:45	10:12:15	0	4m30s	+267	3°	3°
19	Tmp	46	5.530	10:09:27	10:13:58	0	4m31s	+268	3°	3°
29	Tmp	51	2.410	10:41:08	10:41:03	0	5s	-6	3°	3°
30	Tmp	53	4.360	10:44:02	10:44:16	0	14s	+11	2°	3°
31	Tmp	54	4.850	10:44:54	10:45:21	0	27s	+24	2°	3°
32	Tmp	57	6.480	10:47:34	10:47:41	0	7s	+4	2°	3°
33	Tmp	59	7.820	10:49:47	10:50:06	0	19s	+16	2°	3°
34	Tmp	64	2.520	10:56:35	10:56:43	0	8s	+5	3°	3°

Etapa A	Num 125	Pen 0	PCZ 2	Total PP 2252	PG 20
----------------	----------------	--------------	--------------	----------------------	--------------

39	Tmp	72	0.550	11:45:23	11:45:28	0	5s	+2	2°	2°
40	Tmp	76	1.660	11:47:30	11:47:44	0	14s	+11	3°	3°
42	Tmp	77	2.740	11:49:28	11:50:05	0	37s	+34	3°	3°
43	Tmp	82	4.310	11:52:36	11:52:45	0	9s	+6	3°	3°
44	Tmp	82	6.040	11:54:58	11:54:58	0	0s	0	1°	3°
45	Tmp	84	6.990	11:56:25	11:56:42	0	17s	+14	2°	3°
47	Tmp	87	7.980	11:59:01	11:59:04	0	3s	0	1°	3°
48	Tmp	89	0.320	12:01:32	12:01:31	0	1s	0	1°	3°
49	Tmp	91	0.930	12:02:42	12:03:03	0	21s	+18	2°	3°
50	Tmp	92	1.930	12:04:17	12:04:20	0	3s	0	1°	3°
51	Tmp	95	2.920	12:08:18	12:08:31	0	13s	+10	3°	3°
52	Tmp	96	3.200	12:08:56	12:09:14	0	18s	+15	2°	2°
53	Tmp	100	4.270	12:12:57	12:12:57	0	0s	0	1°	2°
54	Tmp	101	6.880	12:16:31	12:16:24	0	7s	-12	2°	2°
55	Tmp	103	9.440	12:20:05	12:20:20	0	15s	+12	2°	2°
56	Tmp	103	10.090	12:21:14	12:22:18	0	1m04s	+61	2°	2°
57	Tmp	107	1.850	12:27:07	12:27:08	0	1s	0	1°	2°
58	Tmp	109	3.040	12:29:08	12:29:09	0	1s	0	1°	2°
59	Tmp	110	3.610	12:30:17	12:30:30	0	13s	+10	1°	2°
60	Tmp	113	6.990	12:35:26	12:35:36	0	10s	+7	3°	2°
61	Tmp	118	0.500	12:39:29	12:39:40	0	11s	+8	1°	2°
62	Tmp	120	1.460	12:41:14	12:41:20	0	6s	+3	1°	2°
63	Tmp	122	2.180	12:42:32	12:42:58	0	26s	+23	1°	2°

PC	Tp	Trc	DistPC	Ideal	Passagem	Pen	Erro	Pontos	NoPC	AtePC
64	Tmp	125	3.810	12:45:36	12:46:00	0	24s	+21	1°	2°
71	Tmp	128	0.850	13:12:07	13:12:17	0	10s	+7	2°	2°
73	Tmp	131	6.630	13:21:51	13:22:26	0	35s	+32	3°	2°
74	Tmp	132	7.590	13:24:22	13:25:38	0	1m16s	+73	3°	2°
75	Tmp	133	7.900	13:25:34	13:26:58	0	1m24s	+81	3°	2°
76	Tmp	136	3.530	13:35:07	13:35:23	0	16s	+13	2°	2°
77	Tmp	138	0.090	13:36:53	13:37:01	0	8s	+5	3°	2°
78	Pass	141	1.360	13:39:14	13:44:11	0	4m57s	0	1°	2°
79	Tmp	144	2.250	13:44:45	13:48:59	0	4m14s	+251	3°	2°
80	Tmp	148	3.270	13:51:04	13:52:27	0	1m23s	+80	3°	2°

Etapa B	Num 125	Pen 0	PCZ 7	Total PP 809	PG 22
----------------	----------------	--------------	--------------	---------------------	--------------

n° 3	A PP 2252	3°	B PP 809	2°	Tot PP 3061	Col. 3°
-------------	------------------	-----------	-----------------	-----------	--------------------	----------------

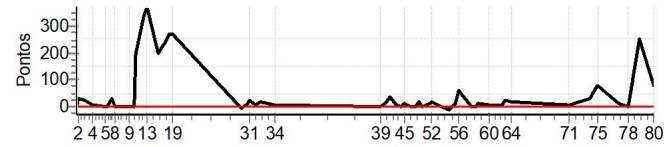



ENDURO DAS LAJES DIA 2 - MINEIRO E COPA ESTRADA REAL

Performance Individual

PC	Tp	Trc	DistPC	Ideal	Passagem	Pen	Erro	Pontos	NoPC	AtePC
N u m	126	126 / Rondenelle Melo								
		Cat / NL / Largada		GPS / 1 / 09:20:00						
		Contagem - MG				KTM				
PC	Tp	Trc	DistPC	Ideal	Passagem	Pen	Erro	Pontos	NoPC	AtePC
1	Tmp	4	1.920	09:24:11	09:24:26	0	15s	+12	3°	3°
2	Tmp	4	2.270	09:24:56	09:25:34	0	38s	+35	3°	3°
3	Tmp	8	0.620	09:27:47	09:28:16	0	29s	+26	3°	3°
4	Tmp	12	3.310	09:31:27	09:31:46	0	19s	+16	3°	3°
5	Tmp	18	2.990	09:37:05	09:37:41	0	36s	+33	3°	3°
6	Tmp	19	3.550	09:38:01	09:38:33	0	32s	+29	3°	3°
7	Tmp	22	4.610	09:40:09	09:40:56	0	47s	+44	3°	3°
8	Pass	23	5.350	09:41:31	09:44:43	0	3m12s	0	3°	3°
9	Pass	28	2.470	09:48:17	09:48:28	0	11s	0	3°	3°
10	Pass	30	4.180	09:50:38	09:50:56	0	18s	0	3°	3°
11	Tmp	31	4.520	09:51:14	09:51:49	0	35s	+32	1°	2°
12	Tmp	36	6.700	09:54:52	09:55:39	0	47s	+44	1°	2°
13	Tmp	37	7.730	09:56:35	09:57:39	0	1m04s	+61	1°	2°
14	Tmp	40	1.440	10:01:49	10:02:35	0	46s	+43	2°	2°
15	Tmp	42	2.820	10:04:00	10:05:35	0	1m35s	+92	2°	2°
16	Tmp	43	3.160	10:04:46	10:06:16	0	1m30s	+87	2°	2°
17	Tmp	45	4.370	10:06:45	10:09:13	0	2m28s	+145	2°	2°
19	Tmp	46	5.530	10:08:27	10:10:51	0	2m24s	+141	2°	2°
29	Tmp	51	2.410	10:40:08	10:40:04	0	4s	-3	2°	2°
30	Tmp	53	4.360	10:43:02	10:43:33	0	31s	+28	3°	2°
31	Tmp	54	4.850	10:43:54	10:44:34	0	40s	+37	3°	2°
32	Tmp	57	6.480	10:46:34	10:46:55	0	21s	+18	3°	2°
33	Tmp	59	7.820	10:48:47	10:49:14	0	27s	+24	3°	2°
34	Tmp	64	2.520	10:55:35	10:55:36	0	1s	0	1°	2°

Etapa A	Num 126	Pen 0	PCZ 1	Total PP 950	PG 22
----------------	----------------	--------------	--------------	---------------------	--------------

39	Tmp	72	0.550	11:44:23	11:44:29	0	6s	+3	3°	3°
40	Tmp	76	1.660	11:46:30	11:46:35	0	5s	+2	1°	2°
42	Tmp	77	2.740	11:48:28	11:48:46	0	18s	+15	1°	1°
43	Tmp	82	4.310	11:51:36	11:51:44	0	8s	+5	2°	1°
44	Tmp	82	6.040	11:53:58	11:53:59	0	1s	0	3°	1°
45	Tmp	84	6.990	11:55:25	11:55:39	0	14s	+11	1°	1°
47	Tmp	87	7.980	11:58:01	11:57:58	0	3s	0	2°	1°
48	Tmp	89	0.320	12:00:32	12:00:28	0	4s	-3	3°	1°
49	Tmp	91	0.930	12:01:42	12:01:49	0	7s	+4	1°	1°
50	Tmp	92	1.930	12:03:17	12:03:21	0	4s	+1	2°	1°
51	Tmp	95	2.920	12:07:18	12:07:19	0	1s	0	1°	1°
52	Tmp	96	3.200	12:07:56	12:12:50	0	4m54s	+291	3°	3°
53	Tmp	100	4.270	12:11:57	12:14:39	0	2m42s	+159	3°	3°
54	Tmp	101	6.880	12:15:31	12:17:23	0	1m52s	+109	3°	3°
55	Tmp	103	9.440	12:19:05	12:20:20	0	1m15s	+72	3°	3°
56	Tmp	103	10.090	12:20:14	12:22:26	0	2m12s	+129	3°	3°
57	Tmp	107	1.850	12:26:07	12:26:10	0	3s	0	3°	3°
58	Tmp	109	3.040	12:28:08	12:28:05	0	3s	0	3°	3°
59	Tmp	110	3.610	12:29:17	12:29:33	0	16s	+13	2°	3°
60	Tmp	113	6.990	12:34:26	12:34:30	0	4s	+1	2°	3°
61	Tmp	118	0.500	12:38:29	12:38:46	0	17s	+14	2°	3°
62	Tmp	120	1.460	12:40:14	12:40:41	0	27s	+24	3°	3°
63	Tmp	122	2.180	12:41:32	12:42:07	0	35s	+32	3°	3°

PC	Tp	Trc	DistPC	Ideal	Passagem	Pen	Erro	Pontos	NoPC	AtePC
64	Tmp	125	3.810	12:44:36	12:45:00	0	24s	+21	2°	3°
71	Tmp	128	0.850	13:11:07	13:11:19	0	12s	+9	3°	3°
73	Tmp	131	6.630	13:20:51	13:20:56	0	5s	+2	2°	3°
74	Tmp	132	7.590	13:23:22	13:23:45	0	23s	+20	1°	3°
75	Tmp	133	7.900	13:24:34	13:25:03	0	29s	+26	1°	3°
76	Tmp	136	3.530	13:34:07	13:34:24	0	17s	+14	3°	3°
77	Tmp	138	0.090	13:35:53	13:35:57	0	4s	+1	2°	3°
78	Pass	141	1.360	13:38:14	13:39:32	0	1m18s	0	3°	3°
79	Tmp	144	2.250	13:43:45	13:44:16	0	31s	+28	2°	3°
80	Tmp	148	3.270	13:50:04	13:50:02	0	2s	0	2°	3°

Etapa B	Num 126	Pen 0	PCZ 6	Total PP 1009	PG 20
----------------	----------------	--------------	--------------	----------------------	--------------

n° 1	A PP 950	2°	B PP 1009	3°	Tot PP 1959	Col. 2°
-------------	-----------------	-----------	------------------	-----------	--------------------	----------------

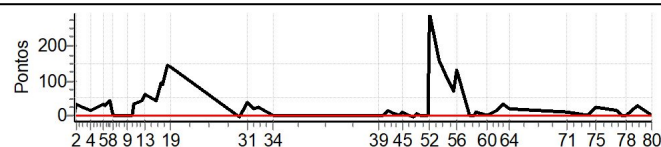



ENDURO DAS LAJES DIA 2 - MINEIRO E COPA ESTRADA REAL

Performance Individual

PC	Tp	Trc	DistPC	Ideal	Passagem	Pen	Erro	Pontos	NoPC	AtePC
N u m	127	127 / Lorena Vesfal Bulhões								
		Cat / NL / Largada		Feminina / 2 / 09:23:00						
		Cássia -mg		CRF 230						
PC	Tp	Trc	DistPC	Ideal	Passagem	Pen	Erro	Pontos	NoPC	AtePC
1	Tmp	4	1.920	09:27:11	09:35:49	0	8m38s	+515	3°	3°
2	Tmp	4	2.270	09:27:56	09:37:25	0	9m29s	+566	3°	3°
3	Tmp	8	0.620	09:30:47	09:40:17	0	9m30s	+567	3°	3°
4	Tmp	12	3.310	09:34:27	09:43:59	0	9m32s	+569	3°	3°
5	Tmp	18	2.990	09:40:05	09:49:55	0	9m50s	+587	3°	3°
6	Tmp	19	3.550	09:41:01	09:51:03	0	10m02s	+599	3°	3°
7	Tmp	22	4.610	09:43:09	09:54:59	0	11m50s	+707	2°	3°
8	Pass	23	5.350	09:44:31	09:57:48	0	13m17s	0	2°	3°
9	Pass	28	2.470	09:51:17	10:01:39	0	10m22s	0	2°	3°
10	Pass	30	4.180	09:53:38	10:04:26	0	10m48s	0	2°	3°
11	Tmp	31	4.520	09:54:14	10:06:46	0	12m32s	+749	2°	3°
12	Tmp	36	6.700	09:57:52	10:12:23	0	14m31s	+868	2°	3°
13	Tmp	37	7.730	09:59:35	10:18:01	0	18m26s	+900	3°	3°
14	Tmp	40	1.440	10:04:49	10:20:54	0	16m05s	+900	3°	3°
15	Tmp	42	2.820	10:07:00	10:24:15	0	17m15s	+900	3°	3°
16	Tmp	43	3.160	10:07:46	10:25:10	0	17m24s	+900	3°	3°
17	Tmp	45	4.370	10:09:45	10:27:56	0	18m11s	+900	3°	3°
19	Tmp	46	5.530	10:11:27	10:30:02	0	18m35s	+900	3°	3°
29	Tmp	51	2.410	10:43:08	10:43:16	0	8s	+5	2°	3°
30	Tmp	53	4.360	10:46:02	10:46:57	0	55s	+52	2°	3°
31	Tmp	54	4.850	10:46:54	10:48:23	0	1m29s	+86	2°	3°
32	Tmp	57	6.480	10:49:34	10:51:04	0	1m30s	+87	2°	3°
33	Tmp	59	7.820	10:51:47	10:53:55	0	2m08s	+125	2°	3°
34	Tmp	64	2.520	10:58:35	10:58:54	0	19s	+16	1°	3°

Etapa A	Num 127	Pen 0	PCZ 0	Total PP 11498	PG 20
----------------	----------------	--------------	--------------	-----------------------	--------------

39	Tmp	72	0.550	11:47:23	11:47:20	0	3s	0	2°	2°
40	Tmp	76	1.660	11:49:30	11:49:48	0	18s	+15	3°	3°
42	Tmp	77	2.740	11:51:28	11:52:26	0	58s	+55	3°	3°
43	Tmp	82	4.310	11:54:36	11:54:45	0	9s	+6	1°	2°
44	Tmp	82	6.040	11:56:58	11:57:09	0	11s	+8	2°	2°
45	Tmp	84	6.990	11:58:25	11:59:04	0	39s	+36	2°	2°
47	Tmp	87	7.980	12:01:01	12:02:25	0	1m24s	+81	2°	2°
48	Tmp	89	0.320	12:03:32	12:05:11	0	1m39s	+96	3°	2°
49	Tmp	91	0.930	12:04:42	12:07:47	0	3m05s	+182	3°	2°
50	Tmp	92	1.930	12:06:17	12:09:15	0	2m58s	+175	3°	2°
51	Tmp	95	2.920	12:10:18	12:14:16	0	3m58s	+235	2°	2°
52	Tmp	96	3.200	12:10:56	12:18:02	0	7m06s	+423	2°	2°
53	Tmp	100	4.270	12:14:57	12:20:10	0	5m13s	+310	2°	2°
54	Tmp	101	6.880	12:18:31	12:23:53	0	5m22s	+319	2°	2°
55	Tmp	103	9.440	12:22:05	12:28:04	0	5m59s	+356	2°	2°
56	Tmp	103	10.090	12:23:14	12:29:56	0	6m42s	+399	2°	2°
57	Tmp	107	1.850	12:29:07	12:33:13	0	4m06s	+243	2°	2°
58	Tmp	109	3.040	12:31:08	12:35:41	0	4m33s	+270	2°	2°
59	Tmp	110	3.610	12:32:17	12:37:36	0	5m19s	+316	2°	2°
60	Tmp	113	6.990	12:37:26	12:42:59	0	5m33s	+330	2°	2°
61	Tmp	118	0.500	12:41:29	12:49:58	0	8m29s	+506	2°	2°
62	Tmp	120	1.460	12:43:14	12:56:08	0	12m54s	+771	2°	2°
63	Tmp	122	2.180	12:44:32	12:58:00	0	13m28s	+805	2°	2°

PC	Tp	Trc	DistPC	Ideal	Passagem	Pen	Erro	Pontos	NoPC	AtePC
64	Tmp	125	3.810	12:47:36	13:02:20	0	14m44s	+881	2°	2°
71	Tmp	128	0.850	13:14:07	13:14:10	0	3s	0	1°	2°
73	Tmp	131	6.630	13:23:51	13:24:28	0	37s	+34	2°	2°
74	Tmp	132	7.590	13:26:22	13:28:32	0	2m10s	+127	2°	2°
75	Tmp	133	7.900	13:27:34	13:30:01	0	2m27s	+144	2°	2°
76	Tmp	136	3.530	13:37:07	13:37:23	0	16s	+13	1°	2°
77	Tmp	138	0.090	13:38:53	13:38:53	0	0s	0	1°	2°
78	Pass	141	1.360	13:41:14	13:44:48	0	3m34s	0	2°	2°
79	Tmp	144	2.250	13:46:45	13:49:21	0	2m36s	+153	1°	2°
80	Tmp	148	3.270	13:53:04	13:52:58	0	6s	-9	2°	2°

Etapa B	Num 127	Pen 0	PCZ 3	Total PP 7298	PG 22
----------------	----------------	--------------	--------------	----------------------	--------------

n° 2	A PP 11498	3°	B PP 7298	2°	Tot PP 18796	Col. 2°
-------------	-------------------	----	------------------	----	---------------------	----------------

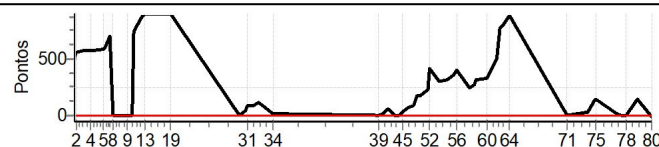



ENDURO DAS LAJES DIA 2 - MINEIRO E COPA ESTRADA REAL

Performance Individual

PC	Tp	Trc	DistPC	Ideal	Passagem	Pen	Erro	Pontos	NoPC	AtePC
N u m	128	128 / Ana Cecilia Rezende								
		Cat / NL / Largada		Feminina / 1 / 09:22:30						
		Pará de Minas-mg			WR 250					
PC	Tp	Trc	DistPC	Ideal	Passagem	Pen	Erro	Pontos	NoPC	AtePC
1	Tmp	4	1.920	09:26:41	09:26:43	0	2s	0	1°	1°
2	Tmp	4	2.270	09:27:26	09:28:46	0	1m20s	+77	2°	2°
3	Tmp	8	0.620	09:30:17	09:31:31	0	1m14s	+71	1°	2°
4	Tmp	12	3.310	09:33:57	09:35:07	0	1m10s	+67	1°	1°
5	Tmp	18	2.990	09:39:35	09:43:31	0	3m56s	+233	1°	1°
6	Tmp	19	3.550	09:40:31	09:44:48	0	4m17s	+254	1°	1°
7	Tmp	22	4.610	09:42:39	09:47:55	0	5m16s	+313	1°	1°
8	Pass	23	5.350	09:44:01	09:50:31	0	6m30s	0	3°	1°
9	Pass	28	2.470	09:50:47	09:54:09	0	3m22s	0	3°	1°
10	Pass	30	4.180	09:53:08	09:56:32	0	3m24s	0	3°	1°
11	Tmp	31	4.520	09:53:44	09:57:54	0	4m10s	+247	1°	1°
12	Tmp	36	6.700	09:57:22	10:02:32	0	5m10s	+307	1°	1°
13	Tmp	37	7.730	09:59:05	10:05:24	0	6m19s	+376	1°	1°
14	Tmp	40	1.440	10:04:19	10:08:05	0	3m46s	+223	1°	1°
15	Tmp	42	2.820	10:06:30	10:11:24	0	4m54s	+291	1°	1°
16	Tmp	43	3.160	10:07:16	10:12:26	0	5m10s	+307	1°	1°
17	Tmp	45	4.370	10:09:15	10:14:45	0	5m30s	+327	1°	1°
19	Tmp	46	5.530	10:10:57	10:16:36	0	5m39s	+336	1°	1°
29	Tmp	51	2.410	10:42:38	10:42:40	0	2s	0	1°	1°
30	Tmp	53	4.360	10:45:32	10:45:49	0	17s	+14	1°	1°
31	Tmp	54	4.850	10:46:24	10:46:55	0	31s	+28	1°	1°
32	Tmp	57	6.480	10:49:04	10:49:20	0	16s	+13	1°	1°
33	Tmp	59	7.820	10:51:17	10:51:47	0	30s	+27	1°	1°
34	Tmp	64	2.520	10:58:05	10:58:26	0	21s	+18	2°	1°

Etapa A	Num 128	Pen 0	PCZ 2	Total PP 3529	PG 25
----------------	----------------	--------------	--------------	----------------------	--------------

39	Tmp	72	0.550	11:46:53	11:46:53	0	0s	0	3°	3°
40	Tmp	76	1.660	11:49:00	11:49:12	0	12s	+9	2°	2°
42	Tmp	77	2.740	11:50:58	11:51:48	0	50s	+47	2°	2°
43	Tmp	82	4.310	11:54:06	11:54:16	0	10s	+7	2°	1°
44	Tmp	82	6.040	11:56:28	11:56:30	0	2s	0	1°	1°
45	Tmp	84	6.990	11:57:55	11:58:19	0	24s	+21	1°	1°
47	Tmp	87	7.980	12:00:31	12:01:07	0	36s	+33	1°	1°
48	Tmp	89	0.320	12:03:02	12:03:23	0	21s	+18	1°	1°
49	Tmp	91	0.930	12:04:12	12:05:25	0	1m13s	+70	1°	1°
50	Tmp	92	1.930	12:05:47	12:06:53	0	1m06s	+63	1°	1°
51	Tmp	95	2.920	12:09:48	12:10:12	0	24s	+21	1°	1°
52	Tmp	96	3.200	12:10:26	12:11:04	0	38s	+35	1°	1°
53	Tmp	100	4.270	12:14:27	12:14:29	0	2s	0	1°	1°
54	Tmp	101	6.880	12:18:01	12:17:59	0	2s	0	1°	1°
55	Tmp	103	9.440	12:21:35	12:22:02	0	27s	+24	1°	1°
56	Tmp	103	10.090	12:22:44	12:24:12	0	1m28s	+85	1°	1°
57	Tmp	107	1.850	12:28:37	12:28:53	0	16s	+13	1°	1°
58	Tmp	109	3.040	12:30:38	12:30:53	0	15s	+12	1°	1°
59	Tmp	110	3.610	12:31:47	12:33:36	0	1m49s	+106	1°	1°
60	Tmp	113	6.990	12:36:56	12:38:15	0	1m19s	+76	1°	1°
61	Tmp	118	0.500	12:40:59	12:41:36	0	37s	+34	1°	1°
62	Tmp	120	1.460	12:42:44	12:43:44	0	1m00s	+57	1°	1°
63	Tmp	122	2.180	12:44:02	12:45:31	0	1m29s	+86	1°	1°

PC	Tp	Trc	DistPC	Ideal	Passagem	Pen	Erro	Pontos	NoPC	AtePC
64	Tmp	125	3.810	12:47:06	12:50:04	0	2m58s	+175	1°	1°
71	Tmp	128	0.850	13:13:37	13:13:43	0	6s	+3	2°	1°
73	Tmp	131	6.630	13:23:21	13:23:38	0	17s	+14	1°	1°
74	Tmp	132	7.590	13:25:52	13:27:22	0	1m30s	+87	1°	1°
75	Tmp	133	7.900	13:27:04	13:29:05	0	2m01s	+118	1°	1°
76	Tmp	136	3.530	13:36:37	13:37:06	0	29s	+26	2°	1°
77	Tmp	138	0.090	13:38:23	13:38:30	0	7s	+4	2°	1°
78	Pass	141	1.360	13:40:44	13:44:45	0	4m01s	0	3°	1°
79	Tmp	144	2.250	13:46:15	13:49:12	0	2m57s	+174	2°	1°
80	Tmp	148	3.270	13:52:34	13:52:37	0	3s	0	1°	1°

Etapa B	Num 128	Pen 0	PCZ 5	Total PP 1418	PG 25
----------------	----------------	--------------	--------------	----------------------	--------------

n° 1	A PP 3529	1°	B PP 1418	1°	Tot PP 4947	Col. 1°
-------------	------------------	----	------------------	----	--------------------	----------------

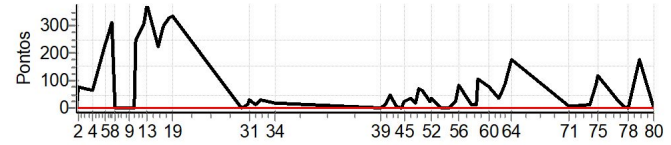



ENDURO DAS LAJES DIA 2 - MINEIRO E COPA ESTRADA REAL

Performance Individual

PC	Tp	Trc	DistPC	Ideal	Passagem	Pen	Erro	Pontos	NoPC	AtePC
N u m	129	129 / Elizane Cristina								
		Cat / NL / Largada		Feminina / 3 / 09:23:30						
		Santos Dumont - Mg			BETA					
PC	Tp	Trc	DistPC	Ideal	Passagem	Pen	Erro	Pontos	NoPC	AtePC
1	Tmp	4	1.920	09:27:41	09:27:37	0	4s	-3	2°	2°
2	Tmp	4	2.270	09:28:26	09:29:22	0	56s	+53	1°	1°
3	Tmp	8	0.620	09:31:17	09:32:48	0	1m31s	+88	2°	1°
4	Tmp	12	3.310	09:34:57	09:36:53	0	1m56s	+113	2°	2°
5	Tmp	18	2.990	09:40:35	09:44:36	0	4m01s	+238	2°	2°
6	Tmp	19	3.550	09:41:31	09:51:00	0	9m29s	+566	2°	2°
7	Tmp	22	4.610	09:43:39	09:56:32	0	12m53s	+770	3°	2°
8	Pass	23	5.350	09:45:01	09:59:02	0	14m01s	0	1°	2°
9	Pass	28	2.470	09:51:47	10:04:05	0	12m18s	0	1°	2°
10	Pass	30	4.180	09:54:08	10:06:41	0	12m33s	0	1°	2°
11	Tmp	31	4.520	09:54:44	10:10:05	0	15m21s	+900	3°	2°
12	Tmp	36	6.700	09:58:22	10:16:01	0	17m39s	+900	3°	2°
13	Tmp	37	7.730	10:00:05	10:19:04	0	18m59s	+900	2°	2°
14	Tmp	40	1.440	10:05:19	10:23:55	0	18m36s	+900	2°	2°
15	Tmp	42	2.820	10:07:30	10:27:51	0	20m21s	+900	2°	2°
16	Tmp	43	3.160	10:08:16	10:29:07	0	20m51s	+900	2°	2°
17	Tmp	45	4.370	10:10:15	10:32:41	0	22m26s	+900	2°	2°
19	Tmp	46	5.530	10:11:57	10:34:40	0	22m43s	+900	2°	2°
29	Tmp	51	2.410	10:43:38	10:43:47	0	9s	+6	3°	2°
30	Tmp	53	4.360	10:46:32	10:47:59	0	1m27s	+84	3°	2°
31	Tmp	54	4.850	10:47:24	10:49:30	0	2m06s	+123	3°	2°
32	Tmp	57	6.480	10:50:04	10:53:25	0	3m21s	+198	3°	2°
33	Tmp	59	7.820	10:52:17	10:56:29	0	4m12s	+249	3°	2°
34	Tmp	64	2.520	10:59:05	11:01:24	0	2m19s	+136	3°	2°

Etapa A	Num 129	Pen 0	PCZ 0	Total PP 9827	PG 22
----------------	----------------	--------------	--------------	----------------------	--------------

39	Tmp	72	0.550	11:47:53	11:47:50	0	3s	0	1°	1°
40	Tmp	76	1.660	11:50:00	11:50:10	0	10s	+7	1°	1°
42	Tmp	77	2.740	11:51:58	11:52:48	0	50s	+47	1°	1°
43	Tmp	82	4.310	11:55:06	11:56:16	0	1m10s	+67	3°	3°
44	Tmp	82	6.040	11:57:28	11:58:28	0	1m00s	+57	3°	3°
45	Tmp	84	6.990	11:58:55	12:00:20	0	1m25s	+82	3°	3°
47	Tmp	87	7.980	12:01:31	12:03:12	0	1m41s	+98	3°	3°
48	Tmp	89	0.320	12:04:02	12:05:39	0	1m37s	+94	2°	3°
49	Tmp	91	0.930	12:05:12	12:07:52	0	2m40s	+157	2°	3°
50	Tmp	92	1.930	12:06:47	12:09:25	0	2m38s	+155	2°	3°
51	Tmp	95	2.920	12:10:48	12:21:34	0	10m46s	+643	3°	3°
52	Tmp	96	3.200	12:11:26	12:26:16	0	14m50s	+887	3°	3°
53	Tmp	100	4.270	12:15:27	12:29:03	0	13m36s	+813	3°	3°
54	Tmp	101	6.880	12:19:01	12:32:34	0	13m33s	+810	3°	3°
55	Tmp	103	9.440	12:22:35	12:37:40	0	15m05s	+900	3°	3°
56	Tmp	103	10.090	12:23:44	12:40:19	0	16m35s	+900	3°	3°
57	Tmp	107	1.850	12:29:37	12:44:11	0	14m34s	+871	3°	3°
58	Tmp	109	3.040	12:31:38	12:46:32	0	14m54s	+891	3°	3°
59	Tmp	110	3.610	12:32:47	12:50:55	0	18m08s	+900	3°	3°
60	Tmp	113	6.990	12:37:56	12:56:21	0	18m25s	+900	3°	3°
61	Tmp	118	0.500	12:41:59	13:01:37	0	19m38s	+900	3°	3°
62	Tmp	120	1.460	12:43:44	13:17:40	0	33m56s	+1800	3°	3°
63	Tmp	122	2.180	12:45:02	13:19:30	0	34m28s	+1800	3°	3°

PC	Tp	Trc	DistPC	Ideal	Passagem	Pen	Erro	Pontos	NoPC	AtePC
64	Tmp	125	3.810	12:48:06	13:24:03	0	35m57s	+1800	3°	3°
71	Tmp	128	0.850	13:14:37	13:26:38	0	12m01s	+718	3°	3°
73	Tmp	131	6.630	13:24:21	13:37:43	0	13m22s	+799	3°	3°
74	Tmp	132	7.590	13:26:52	13:43:01	0	16m09s	+900	3°	3°
75	Tmp	133	7.900	13:28:04	13:44:53	0	16m49s	+900	3°	3°
76	Tmp	136	3.530	13:37:37	14:02:42	0	25m05s	+900	3°	3°
77	Tmp	138	0.090	13:39:23	14:16:52	0	37m29s	+1800	3°	3°
78	Pass	141	1.360	13:41:44	14:24:54	0	43m10s	0	1°	3°
79	Tmp	144	2.250	13:47:15	--:--:--	0		+1800	3°	3°
80	Tmp	148	3.270	13:53:34	--:--:--	0		+1800	3°	3°

Etapa B	Num 129	Pen 0	PCZ 1	Total PP 25196	PG 20
----------------	----------------	--------------	--------------	-----------------------	--------------

n° 3	A PP 9827	2°	B PP 25196	3°	Tot PP 35023	Col. 3°
-------------	------------------	----	-------------------	----	---------------------	----------------

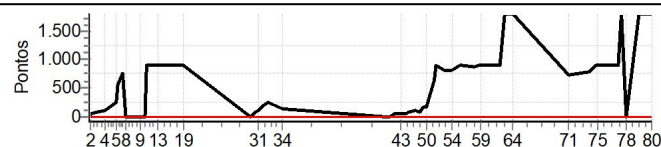



ENDURO DAS LAJES DIA 2 - MINEIRO E COPA ESTRADA REAL

Performance Individual

PC	Tp	Trc	DistPC	Ideal	Passagem	Pen	Erro	Pontos	NoPC	AtePC
N u m	130	130 / Cleyton Romeu de Carvalho								
		Cat / NL / Largada		Graduado / 8 / 08:40:00						
		Divinópolis								
PC	Tp	Trc	DistPC	Ideal	Passagem	Pen	Erro	Pontos	NoPC	AtePC
1	Tmp	4	1.920	08:44:10	08:44:11	0	1s	0	1°	1°
2	Tmp	4	2.270	08:44:49	08:45:06	0	17s	+14	5°	5°
3	Tmp	8	0.620	08:47:36	08:47:52	0	16s	+13	5°	5°
4	Tmp	12	3.310	08:51:11	08:51:08	0	3s	0	1°	4°
5	Tmp	18	2.990	08:56:36	08:56:38	0	2s	0	1°	3°
6	Tmp	19	3.550	08:57:26	08:57:29	0	3s	0	1°	3°
7	Tmp	22	4.610	08:59:24	08:59:41	0	17s	+14	6°	7°
8	Pass	23	5.350	09:00:40	09:01:28	0	48s	0	1°	7°
9	Pass	28	2.470	09:07:18	09:07:55	0	37s	0	1°	7°
10	Pass	30	4.180	09:09:37	09:09:48	0	11s	0	1°	7°
11	Tmp	31	4.520	09:10:10	09:10:28	0	18s	+15	4°	4°
12	Tmp	36	6.700	09:13:35	09:14:17	0	42s	+39	6°	5°
13	Tmp	37	7.730	09:15:09	09:16:09	0	1m00s	+57	5°	5°
14	Tmp	40	1.440	09:20:20	09:20:32	0	12s	+9	6°	6°
15	Tmp	42	2.820	09:22:22	09:22:45	0	23s	+20	6°	6°
16	Tmp	43	3.160	09:23:02	09:23:34	0	32s	+29	6°	6°
17	Tmp	45	4.370	09:24:53	09:25:18	0	25s	+22	5°	5°
18	Tmp	46	5.560	09:27:01	09:28:15	0	1m14s	+71	5°	5°
19	Tmp	48	6.820	09:28:52	09:29:50	0	58s	+55	5°	5°
20	Tmp	53	1.540	09:34:34	09:34:39	0	5s	+2	3°	5°
21	Tmp	54	2.200	09:35:44	09:35:45	0	1s	0	1°	5°
22	Tmp	55	3.780	09:38:25	09:38:41	0	16s	+13	4°	5°
23	Tmp	59	4.910	09:41:26	09:42:06	0	40s	+37	4°	5°
24	Tmp	61	6.050	09:44:14	09:45:12	0	58s	+55	2°	5°
25	Tmp	62	6.750	09:45:40	09:47:04	0	1m24s	+81	4°	5°
26	Tmp	63	6.930	09:46:10	09:49:02	0	2m52s	+169	5°	4°
27	Tmp	69	2.230	09:55:26	09:55:35	0	9s	+6	2°	4°
28	Tmp	70	2.660	09:56:08	09:56:41	0	33s	+30	5°	4°
29	Tmp	72	4.140	09:58:32	09:58:32	0	0s	0	1°	4°
30	Tmp	74	6.090	10:01:24	10:01:25	0	1s	0	1°	4°
31	Tmp	75	6.580	10:02:13	10:02:17	0	4s	+1	1°	4°
32	Tmp	78	8.210	10:04:42	10:04:44	0	2s	0	1°	4°
33	Tmp	80	9.550	10:06:48	10:06:48	0	0s	0	1°	4°
34	Tmp	85	2.520	10:12:29	10:12:31	0	2s	0	1°	4°
35	Tmp	93	4.510	10:19:13	10:19:24	0	11s	+8	2°	4°
36	Tmp	98	6.500	10:23:19	10:23:40	0	21s	+18	2°	4°
37	Tmp	102	7.390	10:27:55	10:28:17	0	22s	+19	5°	4°
38	Tmp	103	8.440	10:29:45	10:29:55	0	10s	+7	5°	4°

PC	Tp	Trc	DistPC	Ideal	Passagem	Pen	Erro	Pontos	NoPC	AtePC
48	Tmp	122	0.320	11:18:24	11:18:23	0	1s	0	1°	7°
49	Tmp	124	0.930	11:19:24	11:19:41	0	17s	+14	4°	7°
50	Tmp	125	1.930	11:20:52	11:20:51	0	1s	0	1°	6°
51	Tmp	128	2.920	11:24:43	11:24:50	0	7s	+4	2°	6°
52	Tmp	129	3.200	11:25:17	11:25:25	0	8s	+5	3°	4°
53	Tmp	133	4.270	11:29:15	11:29:16	0	1s	0	1°	4°
54	Tmp	134	6.880	11:32:49	11:32:52	0	3s	0	1°	4°
55	Tmp	136	9.440	11:36:19	11:36:25	0	6s	+3	4°	4°
56	Tmp	136	10.090	11:37:21	11:37:43	0	22s	+19	4°	3°
57	Tmp	140	1.850	11:43:11	11:43:16	0	5s	+2	5°	3°
58	Tmp	142	3.040	11:45:03	11:45:04	0	1s	0	1°	3°
59	Tmp	143	3.610	11:46:03	11:46:42	0	39s	+36	7°	6°
60	Tmp	146	6.990	11:51:05	11:51:11	0	6s	+3	4°	6°
61	Tmp	151	0.500	11:55:00	11:55:17	0	17s	+14	4°	5°
62	Tmp	153	1.460	11:56:28	11:56:55	0	27s	+24	5°	5°
63	Tmp	155	2.180	11:57:34	11:58:18	0	44s	+41	6°	5°
64	Tmp	158	3.810	12:00:17	12:01:01	0	44s	+41	6°	6°
65	Tmp	165	2.280	12:14:36	12:14:38	0	2s	0	1°	6°
66	Tmp	166	3.010	12:16:10	12:16:13	0	3s	0	1°	5°
67	Tmp	167	3.600	12:17:18	12:17:16	0	2s	0	1°	5°
68	Tmp	170	4.070	12:18:55	12:19:15	0	20s	+17	4°	5°
69	Tmp	171	4.470	12:19:54	12:20:30	0	36s	+33	5°	5°
70	Tmp	174	4.710	12:20:37	12:21:12	0	35s	+32	4°	5°
71	Tmp	177	0.850	12:26:55	12:26:57	0	2s	0	1°	5°
73	Tmp	180	6.630	12:36:24	12:36:27	0	3s	0	1°	5°
74	Tmp	181	7.590	12:38:33	12:38:49	0	16s	+13	2°	5°
75	Tmp	182	7.900	12:39:30	12:40:11	0	41s	+38	4°	5°
76	Tmp	185	3.530	12:48:34	12:48:50	0	16s	+13	6°	5°
77	Tmp	187	0.090	12:50:16	12:50:18	0	2s	0	1°	5°
78	Pass	190	1.360	12:52:29	12:52:28	0	1s	0	1°	5°
79	Tmp	193	2.250	12:57:50	12:57:56	0	6s	+3	4°	6°
80	Tmp	197	3.270	13:04:08	13:04:08	0	0s	0	1°	6°

Etapa B	Num 130	Pen 0	PCZ 17	Total PP 384	PG 15
----------------	----------------	--------------	---------------	---------------------	--------------

n° 8	A PP 804	4°	B PP 384	6°	Tot PP 1188	Col. 4°
-------------	-----------------	----	-----------------	----	--------------------	----------------

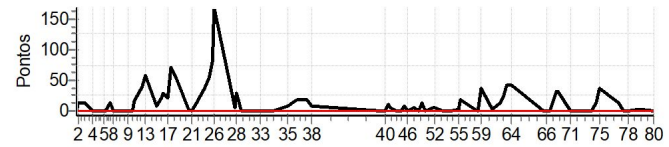

PC	Tp	Trc	DistPC	Ideal	Passagem	Pen	Erro	Pontos	NoPC	AtePC
39	Tmp	105	0.550	11:01:18	11:01:17	0	1s	0	1°	1°
40	Tmp	109	1.660	11:03:18	11:03:20	0	2s	0	1°	1°
41	Tmp	110	2.480	11:04:48	11:05:02	0	14s	+11	7°	7°
42	Tmp	110	2.740	11:05:12	11:05:21	0	9s	+6	6°	6°
43	Tmp	115	4.310	11:08:18	11:08:21	0	3s	0	1°	6°
44	Tmp	115	6.040	11:10:40	11:10:41	0	1s	0	1°	6°
45	Tmp	117	6.990	11:12:04	11:12:14	0	10s	+7	6°	7°
46	Tmp	117	7.520	11:12:57	11:12:58	0	1s	0	1°	7°
47	Tmp	120	8.820	11:16:00	11:16:08	0	8s	+5	5°	7°

