

PC	Tp	Trc	DistPC	Ideal	Passagem	Pen	Erro	Pontos	NoPC	AtePC
N u m	1	1 / Jomar Grecco / Bruto								
		Cat / NL / Largada ELITE / 2 / 08:02:00								
		Domingos Martins (ES)			GASGAS EC 350F					
PC	Tp	Trc	DistPC	Ideal	Passagem	Pen	Erro	Pontos	NoPC	AtePC
1	Tmp	2	620	08:08:41	08:08:43	0	2s	0	8°	8°
2	Tmp	2	2630	08:10:55	08:10:57	0	2s	0	8°	8°
3	Tmp	2	3980	08:12:25	08:12:26	0	1s	0	7°	7°
4	Tmp	2	5840	08:14:29	08:14:28	0	1s	0	7°	6°
5	Tmp	3	6500	08:15:17	08:15:23	0	6s	+3	8°	7°
6	Tmp	5	110	08:16:18	08:16:22	0	4s	+1	5°	6°
7	Tmp	5	1720	08:19:09	08:19:12	0	3s	0	4°	4°
8	Tmp	6	2220	08:19:56	08:19:59	0	3s	0	2°	4°
9	Tmp	9	3320	08:21:35	08:21:42	0	7s	+4	5°	4°
10	Tmp	10	6100	08:25:15	08:25:12	0	3s	0	7°	4°
11	Tmp	11	7240	08:26:49	08:26:49	0	0s	0	6°	4°
12	Tmp	12	180	08:27:55	08:27:58	0	3s	0	4°	3°
13	Tmp	13	620	08:28:52	08:28:55	0	3s	0	2°	3°
14	Tmp	14	940	08:29:35	08:29:39	0	4s	+1	3°	3°
15	Tmp	15	1450	08:30:41	08:30:40	0	1s	0	4°	3°
16	Tmp	15	1850	08:31:36	08:31:44	0	8s	+5	2°	3°
17	Tmp	16	2400	08:32:49	08:32:54	0	5s	+2	2°	3°
18	Tmp	16	2990	08:34:04	08:34:07	0	3s	0	1°	3°
19	Tmp	16	3600	08:35:23	08:35:19	0	4s	-3	5°	3°
20	Tmp	17	4190	08:36:47	08:37:04	0	17s	+14	3°	3°
21	Tmp	18	4680	08:37:54	08:38:05	0	11s	+8	3°	3°
22	Tmp	18	5760	08:40:04	08:40:13	0	9s	+6	3°	3°
23	Tmp	20	570	08:44:57	08:44:58	0	1s	0	8°	3°
24	Tmp	20	2450	08:47:24	08:47:25	0	1s	0	6°	3°
25	Tmp	20	4010	08:49:26	08:49:28	0	2s	0	8°	3°
26	Tmp	23	280	08:54:02	08:54:02	0	0s	0	6°	3°
27	Tmp	25	860	08:56:37	08:56:36	0	1s	0	5°	3°
28	Tmp	26	1380	08:57:24	08:57:28	0	4s	+1	3°	3°
29	Tmp	27	3410	08:59:51	08:59:52	0	1s	0	8°	3°
30	Tmp	28	4380	09:01:04	09:01:07	0	3s	0	7°	3°
31	Tmp	29	5220	09:02:12	09:02:19	0	7s	+4	7°	3°
32	Tmp	29	5580	09:02:46	09:02:57	0	11s	+8	3°	3°
33	Tmp	30	6110	09:03:28	09:03:32	0	4s	+1	3°	3°
34	Tmp	31	150	09:05:18	09:05:16	0	2s	0	2°	3°
35	Tmp	32	650	09:06:14	09:06:15	0	1s	0	2°	3°
36	Tmp	33	1170	09:07:01	09:07:02	0	1s	0	5°	3°
37	Tmp	34	2930	09:09:24	09:09:24	0	0s	0	6°	3°
38	Tmp	35	3390	09:10:04	09:10:07	0	3s	0	6°	3°
39	Tmp	35	3940	09:10:59	09:11:01	0	2s	0	6°	3°
40	Tmp	36	4520	09:11:56	09:11:59	0	3s	0	5°	3°
41	Tmp	37	4990	09:12:38	09:12:36	0	2s	0	6°	3°
42	Tmp	37	5740	09:13:53	09:13:51	0	2s	0	5°	3°
43	Tmp	38	6560	09:15:08	09:15:07	0	1s	0	6°	3°
44	Tmp	41	630	09:19:23	09:19:25	0	2s	0	7°	3°
45	Tmp	41	1010	09:19:59	09:19:59	0	0s	0	6°	3°
46	Tmp	41	2110	09:21:44	09:21:51	0	7s	+4	4°	3°
47	Tmp	41	2410	09:22:12	09:22:35	0	23s	+20	4°	3°
48	Tmp	42	3060	09:23:17	09:23:32	0	15s	+12	2°	3°
49	Tmp	42	3840	09:24:35	09:24:30	0	5s	-6	5°	3°
50	Tmp	43	4390	09:25:33	09:25:33	0	0s	0	3°	3°
51	Tmp	45	4830	09:27:24	09:27:23	0	1s	0	7°	3°
52	Tmp	46	5410	09:28:34	09:28:36	0	2s	0	2°	3°
53	Tmp	47	5840	09:29:23	09:29:22	0	1s	0	5°	3°
54	Tmp	48	6360	09:30:30	09:30:32	0	2s	0	3°	3°
55	Tmp	49	7140	09:32:03	09:32:04	0	1s	0	3°	3°
56	Tmp	50	7760	09:33:20	09:33:20	0	0s	0	3°	3°
57	Tmp	51	8110	09:34:05	09:34:06	0	1s	0	5°	3°
58	Tmp	52	8820	09:35:48	09:35:49	0	1s	0	3°	3°
59	Tmp	52	10180	09:38:43	09:39:13	0	30s	+27	2°	3°
60	Tmp	53	10880	09:40:00	09:40:10	0	10s	+7	2°	3°

PC	Tp	Trc	DistPC	Ideal	Passagem	Pen	Erro	Pontos	NoPC	AtePC
61	Tmp	53	11200	09:40:34	09:40:41	0	7s	+4	2°	3°
62	Tmp	55	930	09:45:05	09:45:10	0	5s	+2	5°	3°
63	Tmp	58	2680	09:47:51	09:47:55	0	4s	+1	7°	3°
64	Tmp	59	5250	09:50:59	09:51:01	0	2s	0	6°	3°
65	Tmp	60	6000	09:51:51	09:51:56	0	5s	+2	4°	3°
66	Tmp	61	6910	09:53:22	09:53:35	0	13s	+10	3°	3°
67	Tmp	61	8290	09:55:15	09:55:15	0	0s	0	3°	3°
68	Tmp	62	9230	09:56:38	09:56:36	0	2s	0	5°	3°
Etapa A	Num	1	Pen	0	PCZ	43	Total PP	156	PG	20
69	Tmp	68	2020	10:40:42	10:40:39	0	3s	0	6°	6°
70	Tmp	68	2550	10:41:38	10:41:38	0	0s	0	6°	5°
71	Tmp	69	3060	10:42:35	10:42:43	0	8s	+5	5°	5°
72	Tmp	69	3380	10:43:13	10:43:15	0	2s	0	4°	5°
73	Tmp	69	4458	10:45:22	10:45:24	0	2s	0	6°	5°
74	Tmp	72	1060	10:46:48	10:46:56	0	8s	+5	7°	5°
75	Tmp	73	1680	10:47:53	10:47:52	0	1s	0	6°	5°
76	Tmp	74	3760	10:51:04	10:51:05	0	1s	0	5°	5°
77	Tmp	74	4410	10:52:28	10:52:28	0	0s	0	4°	4°
78	Tmp	75	5330	10:54:22	10:54:22	0	0s	0	4°	4°
79	Tmp	76	6200	10:55:52	10:55:55	0	3s	0	4°	4°
80	Tmp	77	420	10:59:09	10:59:11	0	2s	0	4°	4°
81	Tmp	79	1060	11:00:50	11:00:47	0	3s	0	6°	4°
82	Tmp	80	1770	11:02:47	11:02:47	0	0s	0	6°	4°
83	Tmp	80	2720	11:04:34	11:04:38	0	4s	+1	5°	3°
84	Tmp	82	3170	11:08:14	11:08:15	0	1s	0	8°	3°
85	Tmp	83	4980	11:10:53	11:10:53	0	0s	0	4°	3°
86	Tmp	83	5830	11:12:42	11:12:44	0	2s	0	6°	3°
87	Tmp	84	6430	11:14:05	11:14:18	0	13s	+10	2°	3°
88	Tmp	85	7840	11:15:58	11:16:01	0	3s	0	5°	3°
89	Tmp	87	910	11:17:47	11:17:47	0	0s	0	6°	3°
90	Tmp	88	310	11:19:14	11:19:24	0	10s	+7	5°	3°
91	Tmp	89	780	11:20:18	11:20:22	0	4s	+1	3°	3°
92	Tmp	90	1110	11:21:05	11:21:07	0	2s	0	2°	3°
93	Tmp	91	1540	11:22:20	11:22:34	0	14s	+11	1°	3°
94	Tmp	92	2150	11:23:44	11:23:49	0	5s	+2	1°	3°
95	Tmp	93	2500	11:24:31	11:24:31	0	0s	0	2°	3°
96	Tmp	93	2990	11:25:44	11:25:51	0	7s	+4	1°	2°
97	Tmp	94	3540	11:26:56	11:27:08	0	12s	+9	1°	1°
98	Tmp	95	4300	11:28:28	11:28:31	0	3s	0	1°	1°
99	Tmp	97	4830	11:32:29	11:32:26	0	3s	0	5°	1°
100	Tmp	98	5520	11:33:48	11:33:51	0	3s	0	4°	1°
101	Tmp	100	6250	11:35:23	11:35:20	0	3s	0	4°	1°
102	Tmp	100	7250	11:37:32	11:37:35	0	3s	0	4°	1°
103	Tmp	100	8180	11:39:32	11:39:34	0	2s	0	4°	1°
104	Tmp	101	9360	11:41:30	11:41:40	0	10s	+7	3°	1°
105	Tmp	103	1230	11:44:36	11:44:37	0	1s	0	7°	1°
106	Tmp	104	1930	11:45:47	11:45:51	0	4s	+1	6°	1°
107	Tmp	105	2520	11:47:13	11:47:21	0	8s	+5	2°	1°
108	Tmp	106	3030	11:48:30	11:48:30	0	0s	0	1°	1°
109	Tmp	106	4000	11:51:08	11:51:10	0	2s	0	3°	1°
110	Tmp	108	4950	11:53:35	11:53:38	0	3s	0	3°	1°
111	Tmp	109	6150	11:55:50	11:55:49	0	1s	0	3°	1°
112	Tmp	110	7690	11:58:19	11:58:22	0	3s	0	5°	1°
113	Tmp	114	1770	12:04:32	12:04:32	0	0s	0	7°	1°
114	Tmp	114	2100	12:05:21	12:05:24	0	3s	0	1°	1°
115	Tmp	115	2520	12:06:31	12:06:38	0	7s	+4	2°	1°
116	Tmp	116	3220	12:08:37	12:09:06	0	29s	+26	2°	1°
117	Tmp	117	3600	12:09:24	12:09:47	0	23s	+20	2°	1°
118	Tmp	119	4580	12:12:52	12:12:52	0	0s	0	4°	1°
119	Tmp	123	480	12:19:42	12:19:42	0	0s	0	6°	1°
120	Tmp	124	2980	12:23:08	12:23:06	0	2s	0	6°	1°
121	Tmp	125	4760	12:25:41	12:25:43	0	2s	0	6°	1°
122	Tmp	126	5800	12:27:03	12:27:06	0	3s	0	7°	1°
123	Tmp	127	6900	12:28:29	12:28:30	0	1s	0	7°	1°

PC	Tp	Trc	DistPC	Ideal	Passagem	Pen	Erro	Pontos	NoPC	AtePC	
Etapa B	Num	1	Pen	0	PCZ	39	Total PP	118	PG	25	
nº	2	A	PG	20	3º	B	PG	25	1º		
								Tot PG	45	Col.	1º

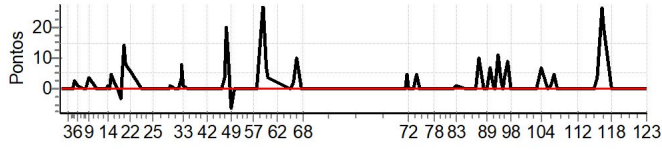

PC	Tp	Trc	DistPC	Ideal	Passagem	Pen	Erro	Pontos	NoPC	AtePC
N u m	2	2 / Guilherme Cascaes / Cacaes								
		Cat / NL / Largada ELITE / 3 / 08:03:00								
		Tubarao (SC) GASGAS EC 350F								
PC	Tp	Trc	DistPC	Ideal	Passagem	Pen	Erro	Pontos	NoPC	AtePC
1	Tmp	2	620	08:09:41	08:09:43	0	2s	0	7°	7°
2	Tmp	2	2630	08:11:55	08:11:55	0	0s	0	7°	7°
3	Tmp	2	3980	08:13:25	08:13:26	0	1s	0	6°	6°
4	Tmp	2	5840	08:15:29	08:15:29	0	0s	0	6°	5°
5	Tmp	3	6500	08:16:17	08:16:20	0	3s	0	4°	3°
6	Tmp	5	110	08:17:18	08:17:20	0	2s	0	3°	2°
7	Tmp	5	1720	08:20:09	08:20:09	0	0s	0	3°	2°
8	Tmp	6	2220	08:20:56	08:20:59	0	3s	0	1°	1°
9	Tmp	9	3320	08:22:35	08:22:36	0	1s	0	3°	1°
10	Tmp	10	6100	08:26:15	08:26:16	0	1s	0	6°	1°
11	Tmp	11	7240	08:27:49	08:27:49	0	0s	0	5°	1°
12	Tmp	12	180	08:28:55	08:28:56	0	1s	0	3°	1°
13	Tmp	13	620	08:29:52	08:29:54	0	2s	0	1°	1°
14	Tmp	14	940	08:30:35	08:30:39	0	4s	+1	2°	1°
15	Tmp	15	1450	08:31:41	08:31:39	0	2s	0	3°	1°
16	Tmp	15	1850	08:32:36	08:32:46	0	10s	+7	5°	2°
17	Tmp	16	2400	08:33:49	08:33:56	0	7s	+4	3°	2°
18	Tmp	16	2990	08:35:04	08:35:09	0	5s	+2	3°	2°
19	Tmp	16	3600	08:36:23	08:36:20	0	3s	0	3°	2°
20	Tmp	17	4190	08:37:47	08:38:03	0	16s	+13	2°	2°
21	Tmp	18	4680	08:38:54	08:39:02	0	8s	+5	2°	2°
22	Tmp	18	5760	08:41:04	08:41:08	0	4s	+1	1°	2°
23	Tmp	20	570	08:45:57	08:45:56	0	1s	0	7°	2°
24	Tmp	20	2450	08:48:24	08:48:23	0	1s	0	5°	2°
25	Tmp	20	4010	08:50:26	08:50:26	0	0s	0	7°	2°
26	Tmp	23	280	08:55:02	08:55:02	0	0s	0	5°	2°
27	Tmp	25	860	08:57:37	08:57:38	0	1s	0	4°	2°
28	Tmp	26	1380	08:58:24	08:58:27	0	3s	0	1°	2°
29	Tmp	27	3410	09:00:51	09:00:52	0	1s	0	7°	2°
30	Tmp	28	4380	09:02:04	09:02:03	0	1s	0	6°	2°
31	Tmp	29	5220	09:03:12	09:03:14	0	2s	0	1°	2°
32	Tmp	29	5580	09:03:46	09:03:54	0	8s	+5	1°	2°
33	Tmp	30	6110	09:04:28	09:04:29	0	1s	0	1°	2°
34	Tmp	31	150	09:06:18	09:06:17	0	1s	0	1°	2°
35	Tmp	32	650	09:07:14	09:07:12	0	2s	0	1°	2°
36	Tmp	33	1170	09:08:01	09:08:01	0	0s	0	4°	2°
37	Tmp	34	2930	09:10:24	09:10:24	0	0s	0	5°	2°
38	Tmp	35	3390	09:11:04	09:11:03	0	1s	0	5°	2°
39	Tmp	35	3940	09:11:59	09:11:58	0	1s	0	5°	2°
40	Tmp	36	4520	09:12:56	09:12:57	0	1s	0	4°	2°
41	Tmp	37	4990	09:13:38	09:13:39	0	1s	0	5°	2°
42	Tmp	37	5740	09:14:53	09:14:49	0	4s	-3	7°	2°
43	Tmp	38	6560	09:16:08	09:16:07	0	1s	0	5°	2°
44	Tmp	41	630	09:20:23	09:20:22	0	1s	0	6°	2°
45	Tmp	41	1010	09:20:59	09:20:59	0	0s	0	5°	2°
46	Tmp	41	2110	09:22:44	09:22:44	0	0s	0	1°	2°
47	Tmp	41	2410	09:23:12	09:23:30	0	18s	+15	2°	2°
48	Tmp	42	3060	09:24:17	09:24:27	0	10s	+7	1°	2°
49	Tmp	42	3840	09:25:35	09:25:33	0	2s	0	2°	2°
50	Tmp	43	4390	09:26:33	09:26:34	0	1s	0	2°	2°
51	Tmp	45	4830	09:28:24	09:28:22	0	2s	0	6°	2°
52	Tmp	46	5410	09:29:34	09:29:33	0	1s	0	1°	2°
53	Tmp	47	5840	09:30:23	09:30:23	0	0s	0	4°	2°
54	Tmp	48	6360	09:31:30	09:31:31	0	1s	0	2°	2°
55	Tmp	49	7140	09:33:03	09:33:04	0	1s	0	2°	2°
56	Tmp	50	7760	09:34:20	09:34:20	0	0s	0	2°	2°
57	Tmp	51	8110	09:35:05	09:35:05	0	0s	0	4°	2°
58	Tmp	52	8820	09:36:48	09:36:49	0	1s	0	2°	2°
59	Tmp	52	10180	09:39:43	09:39:54	0	11s	+8	1°	1°
60	Tmp	53	10880	09:41:00	09:41:02	0	2s	0	1°	1°

PC	Tp	Trc	DistPC	Ideal	Passagem	Pen	Erro	Pontos	NoPC	AtePC
61	Tmp	53	11200	09:41:34	09:41:37	0	3s	0	1°	1°
62	Tmp	55	930	09:46:05	09:46:06	0	1s	0	3°	1°
63	Tmp	58	2680	09:48:51	09:48:53	0	2s	0	4°	1°
64	Tmp	59	5250	09:51:59	09:52:00	0	1s	0	5°	1°
65	Tmp	60	6000	09:52:51	09:52:54	0	3s	0	1°	1°
66	Tmp	61	6910	09:54:22	09:54:22	0	0s	0	1°	1°
67	Tmp	61	8290	09:56:15	09:56:13	0	2s	0	2°	1°
68	Tmp	62	9230	09:57:38	09:57:37	0	1s	0	4°	1°

Etapa A	Num	2	Pen	0	PCZ	56	Total PP	71	PG	25
---------	-----	---	-----	---	-----	----	----------	----	----	----

69	Tmp	68	2020	10:41:42	10:41:40	0	2s	0	5°	5°
70	Tmp	68	2550	10:42:38	10:42:39	0	1s	0	5°	4°
71	Tmp	69	3060	10:43:35	10:43:40	0	5s	+2	2°	1°
72	Tmp	69	3380	10:44:13	10:44:15	0	2s	0	3°	1°
73	Tmp	69	4458	10:46:22	10:46:22	0	0s	0	5°	1°
74	Tmp	72	1060	10:47:48	10:47:52	0	4s	+1	5°	2°
75	Tmp	73	1680	10:48:53	10:48:53	0	0s	0	5°	2°
76	Tmp	74	3760	10:52:04	10:52:07	0	3s	0	4°	2°
77	Tmp	74	4410	10:53:28	10:53:25	0	3s	0	3°	2°
78	Tmp	75	5330	10:55:22	10:55:22	0	0s	0	3°	2°
79	Tmp	76	6200	10:56:52	10:56:53	0	1s	0	3°	2°
80	Tmp	77	420	11:00:09	11:00:10	0	1s	0	3°	1°
81	Tmp	79	1060	11:01:50	11:01:49	0	1s	0	5°	1°
82	Tmp	80	1770	11:03:47	11:03:48	0	1s	0	5°	1°
83	Tmp	80	2720	11:05:34	11:05:36	0	2s	0	2°	1°
84	Tmp	82	3170	11:09:14	11:09:14	0	0s	0	7°	1°
85	Tmp	83	4980	11:11:53	11:11:55	0	2s	0	3°	1°
86	Tmp	83	5830	11:13:42	11:13:44	0	2s	0	5°	1°
87	Tmp	84	6430	11:15:05	11:15:19	0	14s	+11	4°	2°
88	Tmp	85	7840	11:16:58	11:17:00	0	2s	0	4°	2°
89	Tmp	87	910	11:18:47	11:18:48	0	1s	0	5°	2°
90	Tmp	88	310	11:20:14	11:20:19	0	5s	+2	2°	2°
91	Tmp	89	780	11:21:18	11:21:18	0	0s	0	2°	2°
92	Tmp	90	1110	11:22:05	11:22:08	0	3s	0	1°	2°
93	Tmp	91	1540	11:23:20	11:23:36	0	16s	+13	2°	1°
94	Tmp	92	2150	11:24:44	11:24:51	0	7s	+4	2°	1°
95	Tmp	93	2500	11:25:31	11:25:31	0	0s	0	1°	1°
96	Tmp	93	2990	11:26:44	11:26:54	0	10s	+7	2°	1°
97	Tmp	94	3540	11:27:56	11:28:30	0	34s	+31	3°	3°
98	Tmp	95	4300	11:29:28	11:29:53	0	25s	+22	3°	3°
99	Tmp	97	4830	11:33:29	11:33:28	0	1s	0	4°	3°
100	Tmp	98	5520	11:34:48	11:34:49	0	1s	0	3°	3°
101	Tmp	100	6250	11:36:23	11:36:22	0	1s	0	3°	3°
102	Tmp	100	7250	11:38:32	11:38:34	0	2s	0	3°	3°
103	Tmp	100	8180	11:40:32	11:40:34	0	2s	0	3°	3°
104	Tmp	101	9360	11:42:30	11:42:35	0	5s	+2	1°	3°
105	Tmp	103	1230	11:45:36	11:45:34	0	2s	0	6°	3°
106	Tmp	104	1930	11:46:47	11:46:50	0	3s	0	3°	3°
107	Tmp	105	2520	11:48:13	11:48:19	0	6s	+3	1°	3°
108	Tmp	106	3030	11:49:30	11:49:26	0	4s	-3	2°	3°
109	Tmp	106	4000	11:52:08	11:52:09	0	1s	0	2°	2°
110	Tmp	108	4950	11:54:35	11:54:37	0	2s	0	2°	2°
111	Tmp	109	6150	11:56:50	11:56:49	0	1s	0	2°	2°
112	Tmp	110	7690	11:59:19	11:59:19	0	0s	0	4°	2°
113	Tmp	114	1770	12:05:32	12:05:33	0	1s	0	6°	2°
114	Tmp	114	2100	12:06:21	12:06:25	0	4s	+1	2°	2°
115	Tmp	115	2520	12:07:31	12:07:40	0	9s	+6	5°	2°
116	Tmp	116	3220	12:09:37	12:10:13	0	36s	+33	3°	3°
117	Tmp	117	3600	12:10:24	12:10:54	0	30s	+27	3°	3°
118	Tmp	119	4580	12:13:52	12:13:53	0	1s	0	3°	3°
119	Tmp	123	480	12:20:42	12:20:44	0	2s	0	5°	3°
120	Tmp	124	2980	12:24:08	12:24:08	0	0s	0	5°	3°
121	Tmp	125	4760	12:26:41	12:26:42	0	1s	0	5°	3°
122	Tmp	126	5800	12:28:03	12:28:04	0	1s	0	6°	3°
123	Tmp	127	6900	12:29:29	12:29:30	0	1s	0	6°	3°

PC	Tp	Trc	DistPC	Ideal	Passagem	Pen	Erro	Pontos	NoPC	AtePC			
Etapa B	Num	2	Pen	0	PCZ	39	Total PP	168	PG	20			
nº	3	A	PG	25	1º	B	PG	20	3º	Tot PG	45	Col.	2º

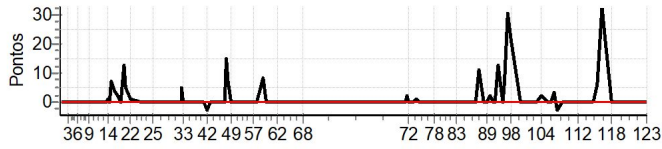

PC	Tp	Trc	DistPC	Ideal	Passagem	Pen	Erro	Pontos	NoPC	AtePC	
Nu m	3	3 / Emerson Loth / Bomba									
		Cat / NL / Largada				ELITE / 1 / 08:01:00					
		Curitiba (PR)			KTM 250 EXCF						
PC	Tp	Trc	DistPC	Ideal	Passagem	Pen	Erro	Pontos	NoPC	AtePC	
1	Tmp	2	620	08:07:41	08:07:43	0	2s	0	9°	9°	
2	Tmp	2	2630	08:09:55	08:09:56	0	1s	0	9°	9°	
3	Tmp	2	3980	08:11:25	08:11:28	0	3s	0	8°	8°	
4	Tmp	2	5840	08:13:29	08:13:29	0	0s	0	8°	7°	
5	Tmp	3	6500	08:14:17	08:14:20	0	3s	0	5°	4°	
6	Tmp	5	110	08:15:18	08:15:21	0	3s	0	4°	3°	
7	Tmp	5	1720	08:18:09	08:18:10	0	1s	0	5°	3°	
8	Tmp	6	2220	08:18:56	08:18:59	0	3s	0	3°	2°	
9	Tmp	9	3320	08:20:35	08:20:34	0	1s	0	4°	2°	
10	Tmp	10	6100	08:24:15	08:24:13	0	2s	0	8°	2°	
11	Tmp	11	7240	08:25:49	08:25:50	0	1s	0	7°	2°	
12	Tmp	12	180	08:26:55	08:26:54	0	1s	0	5°	2°	
13	Tmp	13	620	08:27:52	08:27:54	0	2s	0	3°	2°	
14	Tmp	14	940	08:28:35	08:28:39	0	4s	+1	4°	2°	
15	Tmp	15	1450	08:29:41	08:29:39	0	2s	0	5°	2°	
16	Tmp	15	1850	08:30:36	08:30:40	0	4s	+1	1°	1°	
17	Tmp	16	2400	08:31:49	08:31:48	0	1s	0	1°	1°	
18	Tmp	16	2990	08:33:04	08:33:07	0	3s	0	2°	1°	
19	Tmp	16	3600	08:34:23	08:34:21	0	2s	0	4°	1°	
20	Tmp	17	4190	08:35:47	08:35:56	0	9s	+6	1°	1°	
21	Tmp	18	4680	08:36:54	08:36:57	0	3s	0	1°	1°	
22	Tmp	18	5760	08:39:04	08:39:08	0	4s	+1	2°	1°	
23	Tmp	20	570	08:43:57	08:43:58	0	1s	0	9°	1°	
24	Tmp	20	2450	08:46:24	08:46:24	0	0s	0	7°	1°	
25	Tmp	20	4010	08:48:26	08:48:27	0	1s	0	9°	1°	
26	Tmp	23	280	08:53:02	08:53:04	0	2s	0	7°	1°	
27	Tmp	25	860	08:55:37	08:55:36	0	1s	0	6°	1°	
28	Tmp	26	1380	08:56:24	08:56:27	0	3s	0	2°	1°	
29	Tmp	27	3410	08:58:51	08:58:53	0	2s	0	9°	1°	
30	Tmp	28	4380	09:00:04	09:00:05	0	1s	0	8°	1°	
31	Tmp	29	5220	09:01:12	09:01:15	0	3s	0	2°	1°	
32	Tmp	29	5580	09:01:46	09:01:54	0	8s	+5	2°	1°	
33	Tmp	30	6110	09:02:28	09:02:29	0	1s	0	2°	1°	
34	Tmp	31	150	09:04:18	09:04:28	0	10s	+7	7°	1°	
35	Tmp	32	650	09:05:14	09:05:21	0	7s	+4	3°	1°	
36	Tmp	33	1170	09:06:01	09:06:02	0	1s	0	6°	1°	
37	Tmp	34	2930	09:08:24	09:08:24	0	0s	0	7°	1°	
38	Tmp	35	3390	09:09:04	09:09:05	0	1s	0	7°	1°	
39	Tmp	35	3940	09:09:59	09:10:00	0	1s	0	7°	1°	
40	Tmp	36	4520	09:10:56	09:11:00	0	4s	+1	7°	1°	
41	Tmp	37	4990	09:11:38	09:11:36	0	2s	0	7°	1°	
42	Tmp	37	5740	09:12:53	09:12:51	0	2s	0	6°	1°	
43	Tmp	38	6560	09:14:08	09:14:09	0	1s	0	7°	1°	
44	Tmp	41	630	09:18:23	09:18:24	0	1s	0	8°	1°	
45	Tmp	41	1010	09:18:59	09:18:59	0	0s	0	7°	1°	
46	Tmp	41	2110	09:20:44	09:20:47	0	3s	0	2°	1°	
47	Tmp	41	2410	09:21:12	09:21:24	0	12s	+9	1°	1°	
48	Tmp	42	3060	09:22:17	09:22:33	0	16s	+13	3°	1°	
49	Tmp	42	3840	09:23:35	09:23:35	0	0s	0	3°	1°	
50	Tmp	43	4390	09:24:33	09:24:35	0	2s	0	4°	1°	
51	Tmp	45	4830	09:26:24	09:26:24	0	0s	0	8°	1°	
52	Tmp	46	5410	09:27:34	09:27:33	0	1s	0	3°	1°	
53	Tmp	47	5840	09:28:23	09:28:20	0	3s	0	6°	1°	
54	Tmp	48	6360	09:29:30	09:29:31	0	1s	0	4°	1°	
55	Tmp	49	7140	09:31:03	09:31:03	0	0s	0	4°	1°	
56	Tmp	50	7760	09:32:20	09:32:19	0	1s	0	4°	1°	
57	Tmp	51	8110	09:33:05	09:33:06	0	1s	0	6°	1°	
58	Tmp	52	8820	09:34:48	09:34:51	0	3s	0	4°	1°	
59	Tmp	52	10180	09:37:43	09:38:29	0	46s	+43	3°	2°	
60	Tmp	53	10880	09:39:00	09:39:24	0	24s	+21	3°	2°	

PC	Tp	Trc	DistPC	Ideal	Passagem	Pen	Erro	Pontos	NoPC	AtePC
61	Tmp	53	11200	09:39:34	09:39:51	0	17s	+14	3°	2°
62	Tmp	55	930	09:44:05	09:44:10	0	5s	+2	6°	2°
63	Tmp	58	2680	09:46:51	09:46:54	0	3s	0	5°	2°
64	Tmp	59	5250	09:49:59	09:50:01	0	2s	0	7°	2°
65	Tmp	60	6000	09:50:51	09:50:56	0	5s	+2	5°	2°
66	Tmp	61	6910	09:52:22	09:52:27	0	5s	+2	2°	2°
67	Tmp	61	8290	09:54:15	09:54:15	0	0s	0	4°	2°
68	Tmp	62	9230	09:55:38	09:55:38	0	0s	0	6°	2°
Etapa A	Num	3	Pen	0	PCZ	52	Total PP	132	PG	22
69	Tmp	68	2020	10:39:42	10:39:38	0	4s	-3	7°	7°
70	Tmp	68	2550	10:40:38	10:40:35	0	3s	0	7°	7°
71	Tmp	69	3060	10:41:35	10:41:39	0	4s	+1	1°	4°
72	Tmp	69	3380	10:42:13	10:42:13	0	0s	0	5°	4°
73	Tmp	69	4458	10:44:22	10:44:23	0	1s	0	7°	4°
74	Tmp	72	1060	10:45:48	10:45:51	0	3s	0	4°	4°
75	Tmp	73	1680	10:46:53	10:46:56	0	3s	0	7°	4°
76	Tmp	74	3760	10:50:04	10:50:07	0	3s	0	6°	3°
77	Tmp	74	4410	10:51:28	10:51:27	0	1s	0	5°	3°
78	Tmp	75	5330	10:53:22	10:53:23	0	1s	0	5°	3°
79	Tmp	76	6200	10:54:52	10:54:55	0	3s	0	5°	3°
80	Tmp	77	420	10:58:09	10:58:15	0	6s	+3	6°	3°
81	Tmp	79	1060	10:59:50	10:59:47	0	3s	0	7°	3°
82	Tmp	80	1770	11:01:47	11:01:48	0	1s	0	7°	3°
83	Tmp	80	2720	11:03:34	11:03:37	0	3s	0	3°	2°
84	Tmp	82	3170	11:07:14	11:07:13	0	1s	0	9°	2°
85	Tmp	83	4980	11:09:53	11:09:53	0	0s	0	5°	2°
86	Tmp	83	5830	11:11:42	11:11:44	0	2s	0	7°	2°
87	Tmp	84	6430	11:13:05	11:13:09	0	4s	+1	1°	1°
88	Tmp	85	7840	11:14:58	11:15:01	0	3s	0	6°	1°
89	Tmp	87	910	11:16:47	11:16:48	0	1s	0	7°	1°
90	Tmp	88	310	11:18:14	11:18:20	0	6s	+3	3°	1°
91	Tmp	89	780	11:19:18	11:19:23	0	5s	+2	4°	1°
92	Tmp	90	1110	11:20:05	11:20:09	0	4s	+1	3°	1°
93	Tmp	91	1540	11:21:20	11:21:41	0	21s	+18	3°	2°
94	Tmp	92	2150	11:22:44	11:22:52	0	8s	+5	3°	2°
95	Tmp	93	2500	11:23:31	11:23:33	0	2s	0	3°	2°
96	Tmp	93	2990	11:24:44	11:24:56	0	12s	+9	3°	3°
97	Tmp	94	3540	11:25:56	11:26:13	0	17s	+14	2°	2°
98	Tmp	95	4300	11:27:28	11:27:33	0	5s	+2	2°	2°
99	Tmp	97	4830	11:31:29	11:31:28	0	1s	0	6°	2°
100	Tmp	98	5520	11:32:48	11:32:50	0	2s	0	5°	2°
101	Tmp	100	6250	11:34:23	11:34:23	0	0s	0	5°	2°
102	Tmp	100	7250	11:36:32	11:36:35	0	3s	0	5°	2°
103	Tmp	100	8180	11:38:32	11:38:32	0	0s	0	5°	2°
104	Tmp	101	9360	11:40:30	11:40:37	0	7s	+4	2°	2°
105	Tmp	103	1230	11:43:36	11:43:37	0	1s	0	8°	2°
106	Tmp	104	1930	11:44:47	11:44:50	0	3s	0	4°	2°
107	Tmp	105	2520	11:46:13	11:46:23	0	10s	+7	3°	2°
108	Tmp	106	3030	11:47:30	11:47:56	0	26s	+23	6°	2°
109	Tmp	106	4000	11:50:08	11:50:27	0	19s	+16	4°	3°
110	Tmp	108	4950	11:52:35	11:52:42	0	7s	+4	4°	3°
111	Tmp	109	6150	11:54:50	11:54:54	0	4s	+1	4°	3°
112	Tmp	110	7690	11:57:19	11:57:22	0	3s	0	6°	3°
113	Tmp	114	1770	12:03:32	12:03:33	0	1s	0	8°	3°
114	Tmp	114	2100	12:04:21	12:04:26	0	5s	+2	5°	3°
115	Tmp	115	2520	12:05:31	12:05:36	0	5s	+2	1°	3°
116	Tmp	116	3220	12:07:37	12:07:49	0	12s	+9	1°	2°
117	Tmp	117	3600	12:08:24	12:08:33	0	9s	+6	1°	2°
118	Tmp	119	4580	12:11:52	12:11:54	0	2s	0	5°	2°
119	Tmp	123	480	12:18:42	12:18:42	0	0s	0	7°	2°
120	Tmp	124	2980	12:22:08	12:22:08	0	0s	0	7°	2°
121	Tmp	125	4760	12:24:41	12:24:42	0	1s	0	7°	2°
122	Tmp	126	5800	12:26:03	12:26:06	0	3s	0	8°	2°
123	Tmp	127	6900	12:27:29	12:27:32	0	3s	0	8°	2°

PC	Tp	Trc	DistPC	Ideal	Passagem	Pen	Erro	Pontos	NoPC	AtePC			
Etapa B	Num	3	Pen	0	PCZ	33	Total PP	136	PG	22			
nº	1	A	PG	22	2º	B	PG	22	2º	Tot PG	44	Col.	3º

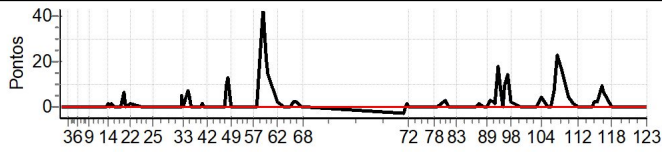

PC	Tp	Trc	DistPC	Ideal	Passagem	Pen	Erro	Pontos	NoPC	AtePC
N u m	6	6 / Lucas Mendonça Muniz / Filo								
		Cat / NL / Largada ELITE / 8 / 08:08:00								
		Salvador KTM 350 SIX DAYS								
PC	Tp	Trc	DistPC	Ideal	Passagem	Pen	Erro	Pontos	NoPC	AtePC
1	Tmp	2	620	08:14:41	08:14:41	0	0s	0	2°	2°
2	Tmp	2	2630	08:16:55	08:16:55	0	0s	0	2°	2°
3	Tmp	2	3980	08:18:25	08:18:27	0	2s	0	1°	1°
4	Tmp	2	5840	08:20:29	08:20:25	0	4s	-3	9°	9°
5	Tmp	3	6500	08:21:17	08:21:18	0	1s	0	1°	5°
6	Tmp	5	110	08:22:18	08:22:20	0	2s	0	1°	4°
7	Tmp	5	1720	08:25:09	08:25:17	0	8s	+5	8°	7°
8	Tmp	6	2220	08:25:56	08:26:10	0	14s	+11	8°	8°
9	Tmp	9	3320	08:27:35	08:27:56	0	21s	+18	9°	8°
10	Tmp	10	6100	08:31:15	08:31:10	0	5s	-6	9°	9°
11	Tmp	11	7240	08:32:49	08:32:48	0	1s	0	2°	8°
12	Tmp	12	180	08:33:55	08:33:58	0	3s	0	1°	7°
13	Tmp	13	620	08:34:52	08:34:58	0	6s	+3	5°	7°
14	Tmp	14	940	08:35:35	08:36:46	0	1m11s	+68	9°	8°
15	Tmp	15	1450	08:36:41	08:37:45	0	1m04s	+61	9°	8°
16	Tmp	15	1850	08:37:36	08:38:57	0	1m21s	+78	9°	8°
17	Tmp	16	2400	08:38:49	08:40:19	0	1m30s	+87	9°	8°
18	Tmp	16	2990	08:40:04	08:41:33	0	1m29s	+86	9°	9°
19	Tmp	16	3600	08:41:23	08:42:47	0	1m24s	+81	9°	9°
20	Tmp	17	4190	08:42:47	08:44:45	0	1m58s	+115	9°	9°
21	Tmp	18	4680	08:43:54	08:45:59	0	2m05s	+122	9°	9°
22	Tmp	18	5760	08:46:04	08:48:15	0	2m11s	+128	9°	9°
23	Tmp	20	570	08:50:57	08:50:54	0	3s	0	2°	9°
24	Tmp	20	2450	08:53:24	08:53:19	0	5s	-6	9°	9°
25	Tmp	20	4010	08:55:26	08:55:25	0	1s	0	2°	9°
26	Tmp	23	280	09:00:02	09:00:00	0	2s	0	1°	9°
27	Tmp	25	860	09:02:37	09:02:43	0	6s	+3	7°	9°
28	Tmp	26	1380	09:03:24	09:03:45	0	21s	+18	9°	9°
29	Tmp	27	3410	09:05:51	09:05:53	0	2s	0	2°	9°
30	Tmp	28	4380	09:07:04	09:07:00	0	4s	-3	9°	9°
31	Tmp	29	5220	09:08:12	09:08:31	0	19s	+16	9°	9°
32	Tmp	29	5580	09:08:46	09:09:21	0	35s	+32	9°	9°
33	Tmp	30	6110	09:09:28	09:10:08	0	40s	+37	9°	9°
34	Tmp	31	150	09:11:18	09:12:01	0	43s	+40	9°	9°
35	Tmp	32	650	09:12:14	09:13:07	0	53s	+50	9°	9°
36	Tmp	33	1170	09:13:01	09:13:45	0	44s	+41	9°	9°
37	Tmp	34	2930	09:15:24	09:15:51	0	27s	+24	9°	9°
38	Tmp	35	3390	09:16:04	09:16:41	0	37s	+34	9°	9°
39	Tmp	35	3940	09:16:59	09:17:37	0	38s	+35	9°	9°
40	Tmp	36	4520	09:17:56	09:18:36	0	40s	+37	9°	9°
41	Tmp	37	4990	09:18:38	09:19:04	0	26s	+23	8°	9°
42	Tmp	37	5740	09:19:53	09:20:19	0	26s	+23	8°	9°
43	Tmp	38	6560	09:21:08	09:21:44	0	36s	+33	9°	9°
44	Tmp	41	630	09:25:23	09:25:24	0	1s	0	2°	9°
45	Tmp	41	1010	09:25:59	09:26:04	0	5s	+2	8°	9°
46	Tmp	41	2110	09:27:44	09:28:28	0	44s	+41	9°	9°
47	Tmp	41	2410	09:28:12	09:29:16	0	1m04s	+61	9°	9°
48	Tmp	42	3060	09:29:17	09:30:29	0	1m12s	+69	9°	9°
49	Tmp	42	3840	09:30:35	09:31:26	0	51s	+48	9°	9°
50	Tmp	43	4390	09:31:33	09:32:23	0	50s	+47	9°	9°
51	Tmp	45	4830	09:33:24	09:33:25	0	1s	0	2°	9°
52	Tmp	46	5410	09:34:34	09:34:45	0	11s	+8	7°	9°
53	Tmp	47	5840	09:35:23	09:35:27	0	4s	+1	7°	9°
54	Tmp	48	6360	09:36:30	09:36:47	0	17s	+14	8°	9°
55	Tmp	49	7140	09:38:03	09:38:14	0	11s	+8	6°	9°
56	Tmp	50	7760	09:39:20	09:39:30	0	10s	+7	6°	9°
57	Tmp	51	8110	09:40:05	09:40:05	0	0s	0	2°	9°
58	Tmp	52	8820	09:41:48	09:41:54	0	6s	+3	6°	9°
59	Tmp	52	10180	09:44:43	09:46:14	0	1m31s	+88	5°	9°
60	Tmp	53	10880	09:46:00	09:47:31	0	1m31s	+88	5°	9°

PC	Tp	Trc	DistPC	Ideal	Passagem	Pen	Erro	Pontos	NoPC	AtePC
61	Tmp	53	11200	09:46:34	09:48:06	0	1m32s	+89	5°	9°
62	Tmp	55	930	09:51:05	09:51:08	0	3s	0	1°	9°
63	Tmp	58	2680	09:53:51	09:53:53	0	2s	0	2°	9°
64	Tmp	59	5250	09:56:59	09:56:57	0	2s	0	2°	9°
65	Tmp	60	6000	09:57:51	09:57:56	0	5s	+2	3°	9°
66	Tmp	61	6910	09:59:22	09:59:48	0	26s	+23	5°	9°
67	Tmp	61	8290	10:01:15	10:01:07	0	8s	-15	7°	9°
68	Tmp	62	9230	10:02:38	10:02:42	0	4s	+1	7°	8°
Etapa A	Num	6	Pen	0	PCZ	17	Total PP	1942	PG	13
69	Tmp	68	2020	10:46:42	10:50:53	0	4m11s	+248	9°	9°
70	Tmp	68	2550	10:47:38	10:51:55	0	4m17s	+254	9°	9°
71	Tmp	69	3060	10:48:35	10:54:10	0	5m35s	+332	9°	9°
72	Tmp	69	3380	10:49:13	10:54:41	0	5m28s	+325	9°	9°
73	Tmp	69	4458	10:51:22	10:56:18	0	4m56s	+293	9°	9°
74	Tmp	72	1060	10:52:48	10:57:39	0	4m51s	+288	9°	9°
75	Tmp	73	1680	10:53:53	10:58:37	0	4m44s	+281	9°	9°
76	Tmp	74	3760	10:57:04	11:01:34	0	4m30s	+267	9°	9°
77	Tmp	74	4410	10:58:28	---	0		+1800	9°	9°
78	Tmp	75	5330	11:00:22	---	0		+1800	9°	9°
79	Tmp	76	6200	11:01:52	---	0		+1800	9°	9°
80	Tmp	77	420	11:05:09	---	0		+1800	9°	9°
81	Tmp	79	1060	11:06:50	11:02:55	0	3m55s	-696	9°	9°
82	Tmp	80	1770	11:08:47	11:04:50	0	3m57s	-702	9°	9°
83	Tmp	80	2720	11:10:34	11:06:56	0	3m38s	-645	9°	9°
84	Tmp	82	3170	11:14:14	11:14:11	0	3s	0	2°	9°
85	Tmp	83	4980	11:16:53	11:16:55	0	2s	0	1°	9°
86	Tmp	83	5830	11:18:42	11:18:43	0	1s	0	2°	9°
87	Tmp	84	6430	11:20:05	11:20:53	0	48s	+45	8°	9°
88	Tmp	85	7840	11:21:58	11:22:39	0	41s	+38	8°	9°
89	Tmp	87	910	11:23:47	11:24:38	0	51s	+48	8°	9°
90	Tmp	88	310	11:25:14	11:26:35	0	1m21s	+78	9°	9°
91	Tmp	89	780	11:26:18	11:27:42	0	1m24s	+81	9°	9°
92	Tmp	90	1110	11:27:05	11:28:31	0	1m26s	+83	9°	9°
93	Tmp	91	1540	11:28:20	11:30:41	0	2m21s	+138	9°	9°
94	Tmp	92	2150	11:29:44	11:32:07	0	2m23s	+140	9°	9°
95	Tmp	93	2500	11:30:31	11:32:56	0	2m25s	+142	9°	9°
96	Tmp	93	2990	11:31:44	11:34:44	0	3m00s	+177	7°	9°
97	Tmp	94	3540	11:32:56	11:36:21	0	3m25s	+202	7°	9°
98	Tmp	95	4300	11:34:28	11:38:03	0	3m35s	+212	7°	9°
99	Tmp	97	4830	11:38:29	11:39:26	0	57s	+54	8°	9°
100	Tmp	98	5520	11:39:48	11:40:56	0	1m08s	+65	8°	9°
101	Tmp	100	6250	11:41:23	11:42:26	0	1m03s	+60	8°	9°
102	Tmp	100	7250	11:43:32	11:44:22	0	50s	+47	8°	9°
103	Tmp	100	8180	11:45:32	11:45:56	0	24s	+21	7°	9°
104	Tmp	101	9360	11:47:30	11:47:58	0	28s	+25	8°	9°
105	Tmp	103	1230	11:50:36	11:50:36	0	0s	0	2°	9°
106	Tmp	104	1930	11:51:47	11:51:51	0	4s	+1	5°	9°
107	Tmp	105	2520	11:53:13	11:53:37	0	24s	+21	6°	9°
108	Tmp	106	3030	11:54:30	11:54:54	0	24s	+21	5°	9°
109	Tmp	106	4000	11:57:08	11:57:46	0	38s	+35	7°	9°
110	Tmp	108	4950	11:59:35	12:00:32	0	57s	+54	7°	9°
111	Tmp	109	6150	12:01:50	12:02:16	0	26s	+23	7°	9°
112	Tmp	110	7690	12:04:19	12:04:55	0	36s	+33	9°	9°
113	Tmp	114	1770	12:10:32	12:10:33	0	1s	0	2°	9°
114	Tmp	114	2100	12:11:21	12:11:26	0	5s	+2	3°	9°
115	Tmp	115	2520	12:12:31	12:12:48	0	17s	+14	6°	9°
116	Tmp	116	3220	12:14:37	12:16:18	0	1m41s	+98	6°	9°
117	Tmp	117	3600	12:15:24	12:17:06	0	1m42s	+99	6°	9°
118	Tmp	119	4580	12:18:52	12:18:38	0	14s	-33	7°	9°
119	Tmp	123	480	12:25:42	12:25:41	0	1s	0	2°	9°
120	Tmp	124	2980	12:29:08	12:29:04	0	4s	-3	8°	9°
121	Tmp	125	4760	12:31:41	12:31:42	0	1s	0	2°	9°
122	Tmp	126	5800	12:33:03	12:33:03	0	0s	0	2°	9°
123	Tmp	127	6900</							

PC	Tp	Trc	DistPC	Ideal	Passagem	Pen	Erro	Pontos	NoPC	AtePC			
Etapa B	Num	6	Pen	0	PCZ	9	Total PP	13624	PG	12			
nº	8	A	PG	13	8º	B	PG	12	9º	Tot PG	25	Col.	9º

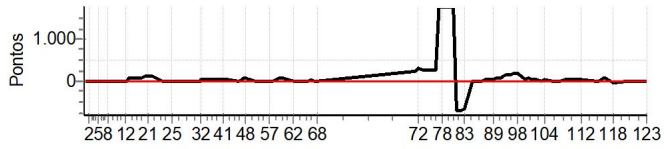

PC	Tp	Trc	DistPC	Ideal	Passagem	Pen	Erro	Pontos	NoPC	AtePC
N	9	9 / Felipe Emanuel de Jesus Paiva / Lambe Nada								
		Cat / NL / Largada ELITE / 5 / 08:05:00								
		Cruz das Almas TM 300 4 TP								
PC	Tp	Trc	DistPC	Ideal	Passagem	Pen	Erro	Pontos	NoPC	AtePC
1	Tmp	2	620	08:11:41	08:11:41	0	0s	0	5°	5°
2	Tmp	2	2630	08:13:55	08:13:57	0	2s	0	5°	5°
3	Tmp	2	3980	08:15:25	08:15:27	0	2s	0	4°	4°
4	Tmp	2	5840	08:17:29	08:17:30	0	1s	0	4°	3°
5	Tmp	3	6500	08:18:17	08:18:23	0	6s	+3	7°	6°
6	Tmp	5	110	08:19:18	08:19:23	0	5s	+2	6°	7°
7	Tmp	5	1720	08:22:09	08:22:15	0	6s	+3	6°	8°
8	Tmp	6	2220	08:22:56	08:23:03	0	7s	+4	5°	6°
9	Tmp	9	3320	08:24:35	08:24:37	0	2s	0	2°	5°
10	Tmp	10	6100	08:28:15	08:28:13	0	2s	0	4°	5°
11	Tmp	11	7240	08:29:49	08:29:51	0	2s	0	3°	5°
12	Tmp	12	180	08:30:55	08:31:01	0	6s	+3	7°	4°
13	Tmp	13	620	08:31:52	08:31:58	0	6s	+3	6°	4°
14	Tmp	14	940	08:32:35	08:32:38	0	3s	0	1°	4°
15	Tmp	15	1450	08:33:41	08:33:43	0	2s	0	1°	4°
16	Tmp	15	1850	08:34:36	08:34:46	0	10s	+7	4°	4°
17	Tmp	16	2400	08:35:49	08:36:01	0	12s	+9	5°	4°
18	Tmp	16	2990	08:37:04	08:37:18	0	14s	+11	5°	4°
19	Tmp	16	3600	08:38:23	08:38:26	0	3s	0	1°	4°
20	Tmp	17	4190	08:39:47	08:40:48	0	1m01s	+58	6°	5°
21	Tmp	18	4680	08:40:54	08:41:54	0	1m00s	+57	5°	5°
22	Tmp	18	5760	08:43:04	08:44:03	0	59s	+56	5°	5°
23	Tmp	20	570	08:47:57	08:47:57	0	0s	0	5°	5°
24	Tmp	20	2450	08:50:24	08:50:26	0	2s	0	3°	5°
25	Tmp	20	4010	08:52:26	08:52:29	0	3s	0	5°	5°
26	Tmp	23	280	08:57:02	08:57:03	0	1s	0	3°	5°
27	Tmp	25	860	08:59:37	08:59:39	0	2s	0	3°	5°
28	Tmp	26	1380	09:00:24	09:00:30	0	6s	+3	4°	5°
29	Tmp	27	3410	09:02:51	09:02:51	0	0s	0	5°	5°
30	Tmp	28	4380	09:04:04	09:04:04	0	0s	0	4°	5°
31	Tmp	29	5220	09:05:12	09:05:19	0	7s	+4	6°	5°
32	Tmp	29	5580	09:05:46	09:06:03	0	17s	+14	7°	5°
33	Tmp	30	6110	09:06:28	09:06:41	0	13s	+10	6°	5°
34	Tmp	31	150	09:08:18	09:08:24	0	6s	+3	4°	5°
35	Tmp	32	650	09:09:14	09:09:24	0	10s	+7	5°	5°
36	Tmp	33	1170	09:10:01	09:10:03	0	2s	0	2°	5°
37	Tmp	34	2930	09:12:24	09:12:24	0	0s	0	3°	5°
38	Tmp	35	3390	09:13:04	09:13:07	0	3s	0	3°	5°
39	Tmp	35	3940	09:13:59	09:14:02	0	3s	0	3°	5°
40	Tmp	36	4520	09:14:56	09:14:59	0	3s	0	3°	5°
41	Tmp	37	4990	09:15:38	09:15:40	0	2s	0	3°	5°
42	Tmp	37	5740	09:16:53	09:16:54	0	1s	0	3°	5°
43	Tmp	38	6560	09:18:08	09:18:09	0	1s	0	3°	5°
44	Tmp	41	630	09:22:23	09:22:26	0	3s	0	4°	5°
45	Tmp	41	1010	09:22:59	09:23:02	0	3s	0	3°	5°
46	Tmp	41	2110	09:24:44	09:24:59	0	15s	+12	7°	5°
47	Tmp	41	2410	09:25:12	09:25:55	0	43s	+40	7°	5°
48	Tmp	42	3060	09:26:17	09:26:53	0	36s	+33	7°	5°
49	Tmp	42	3840	09:27:35	09:27:51	0	16s	+13	7°	5°
50	Tmp	43	4390	09:28:33	09:28:42	0	9s	+6	7°	5°
51	Tmp	45	4830	09:30:24	09:30:27	0	3s	0	4°	5°
52	Tmp	46	5410	09:31:34	09:31:48	0	14s	+11	8°	5°
53	Tmp	47	5840	09:32:23	09:32:29	0	6s	+3	8°	5°
54	Tmp	48	6360	09:33:30	09:33:43	0	13s	+10	6°	5°
55	Tmp	49	7140	09:35:03	09:35:25	0	22s	+19	8°	5°
56	Tmp	50	7760	09:36:20	09:36:47	0	27s	+24	8°	5°
57	Tmp	51	8110	09:37:05	09:37:22	0	17s	+14	8°	5°
58	Tmp	52	8820	09:38:48	09:39:00	0	12s	+9	7°	5°
59	Tmp	52	10180	09:41:43	09:44:42	0	2m59s	+176	8°	5°
60	Tmp	53	10880	09:43:00	09:48:04	0	5m04s	+301	9°	6°

PC	Tp	Trc	DistPC	Ideal	Passagem	Pen	Erro	Pontos	NoPC	AtePC
61	Tmp	53	11200	09:43:34	09:48:32	0	4m58s	+295	9°	6°
62	Tmp	55	930	09:48:05	09:50:06	0	2m01s	+118	9°	6°
63	Tmp	58	2680	09:50:51	09:52:25	0	1m34s	+91	9°	6°
64	Tmp	59	5250	09:53:59	09:54:24	0	25s	+22	8°	6°
65	Tmp	60	6000	09:54:51	09:55:17	0	26s	+23	8°	6°
66	Tmp	61	6910	09:56:22	09:58:16	0	1m54s	+111	8°	6°
67	Tmp	61	8290	09:58:15	10:00:28	0	2m13s	+130	9°	7°
68	Tmp	62	9230	09:59:38	10:02:58	0	3m20s	+197	9°	7°
Etapa A	Num	9	Pen	0	PCZ	28	Total PP	1915	PG	14
69	Tmp	68	2020	10:43:42	10:43:41	0	1s	0	3°	3°
70	Tmp	68	2550	10:44:38	10:44:39	0	1s	0	3°	2°
71	Tmp	69	3060	10:45:35	10:45:42	0	7s	+4	4°	3°
72	Tmp	69	3380	10:46:13	10:46:14	0	1s	0	2°	3°
73	Tmp	69	4458	10:48:22	10:48:24	0	2s	0	3°	3°
74	Tmp	72	1060	10:49:48	10:49:51	0	3s	0	3°	3°
75	Tmp	73	1680	10:50:53	10:50:54	0	1s	0	3°	3°
76	Tmp	74	3760	10:54:04	10:54:09	0	5s	+2	7°	4°
77	Tmp	74	4410	10:55:28	10:55:37	0	9s	+6	7°	5°
78	Tmp	75	5330	10:57:22	10:57:27	0	5s	+2	6°	5°
79	Tmp	76	6200	10:58:52	10:58:55	0	3s	0	2°	5°
80	Tmp	77	420	11:02:09	11:02:21	0	12s	+9	8°	5°
81	Tmp	79	1060	11:03:50	11:03:51	0	1s	0	4°	5°
82	Tmp	80	1770	11:05:47	11:05:48	0	1s	0	3°	5°
83	Tmp	80	2720	11:07:34	11:07:37	0	3s	0	1°	5°
84	Tmp	82	3170	11:11:14	11:11:13	0	1s	0	5°	5°
85	Tmp	83	4980	11:13:53	11:13:57	0	4s	+1	6°	5°
86	Tmp	83	5830	11:15:42	11:15:48	0	6s	+3	9°	5°
87	Tmp	84	6430	11:17:05	11:18:30	0	1m25s	+82	9°	7°
88	Tmp	85	7840	11:18:58	11:20:12	0	1m14s	+71	9°	8°
89	Tmp	87	910	11:20:47	11:21:43	0	56s	+53	9°	8°
90	Tmp	88	310	11:22:14	11:23:09	0	55s	+52	8°	8°
91	Tmp	89	780	11:23:18	11:24:12	0	54s	+51	8°	8°
92	Tmp	90	1110	11:24:05	11:25:02	0	57s	+54	8°	8°
93	Tmp	91	1540	11:25:20	11:27:19	0	1m59s	+116	8°	8°
94	Tmp	92	2150	11:26:44	11:28:52	0	2m08s	+125	8°	8°
95	Tmp	93	2500	11:27:31	11:29:42	0	2m11s	+128	7°	8°
96	Tmp	93	2990	11:28:44	11:31:51	0	3m07s	+184	8°	8°
97	Tmp	94	3540	11:29:56	11:33:32	0	3m36s	+213	8°	8°
98	Tmp	95	4300	11:31:28	11:35:17	0	3m49s	+226	8°	8°
99	Tmp	97	4830	11:35:29	11:36:19	0	50s	+47	7°	8°
100	Tmp	98	5520	11:36:48	11:37:32	0	44s	+41	7°	8°
101	Tmp	100	6250	11:38:23	11:39:06	0	43s	+40	7°	8°
102	Tmp	100	7250	11:40:32	11:41:10	0	38s	+35	7°	8°
103	Tmp	100	8180	11:42:32	11:42:56	0	24s	+21	8°	8°
104	Tmp	101	9360	11:44:30	11:45:08	0	38s	+35	9°	8°
105	Tmp	103	1230	11:47:36	11:47:38	0	2s	0	4°	8°
106	Tmp	104	1930	11:48:47	11:48:53	0	6s	+3	7°	8°
107	Tmp	105	2520	11:50:13	11:50:45	0	32s	+29	9°	8°
108	Tmp	106	3030	11:51:30	11:52:05	0	35s	+32	8°	8°
109	Tmp	106	4000	11:54:08	11:55:05	0	57s	+54	9°	8°
110	Tmp	108	4950	11:56:35	11:57:45	0	1m10s	+67	9°	8°
111	Tmp	109	6150	11:58:50	11:59:36	0	46s	+43	9°	8°
112	Tmp	110	7690	12:01:19	12:01:38	0	19s	+16	8°	8°
113	Tmp	114	1770	12:07:32	12:07:36	0	4s	+1	9°	8°
114	Tmp	114	2100	12:08:21	12:08:41	0	20s	+17	9°	8°
115	Tmp	115	2520	12:09:31	12:09:59	0	28s	+25	9°	8°
116	Tmp	116	3220	12:11:37	12:13:45	0	2m08s	+125	7°	7°
117	Tmp	117	3600	12:12:24	12:14:39	0	2m15s	+132	7°	7°
118	Tmp	119	4580	12:15:52	12:16:14	0	22s	+19	6°	7°
119	Tmp	123	480	12:22:42	12:22:44	0	2s	0	3°	7°
120	Tmp	124	2980	12:26:08	12:26:06	0	2s	0	3°	7°
121	Tmp	125	4760	12:28:41	12:28:43	0	2s	0	3°	7°
122	Tmp	126	5800	12:30:03	12:30:06	0	3s	0	4°	7°
123	Tmp	127	6900	12:31:29	12:31:28	0	1s	0	4	

PC	Tp	Trc	DistPC	Ideal	Passagem	Pen	Erro	Pontos	NoPC	AtePC			
Etapa B	Num	9	Pen	0	PCZ	17	Total PP	2164	PG	14			
nº	5	A	PG	14	7º	B	PG	14	7º	Tot PG	28	Col.	7º

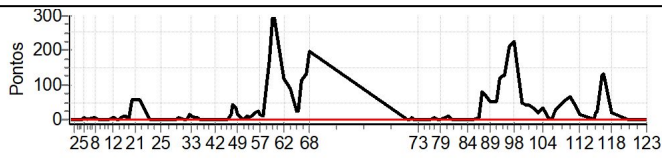

PC	Tp	Trc	DistPC	Ideal	Passagem	Pen	Erro	Pontos	NoPC	AtePC
Nu	11	11 / Cristiano Almeida de Oliveira / Cebinho								
		Cat / NL / Largada OVER 45 / 5 / 08:20:30								
		Feira de Santana (BA) BETA 300 2 TP								
PC	Tp	Trc	DistPC	Ideal	Passagem	Pen	Erro	Pontos	NoPC	AtePC
1	Tmp	2	620	08:27:13	08:27:14	0	1s	0	5°	5°
2	Tmp	2	2630	08:29:32	08:29:34	0	2s	0	4°	4°
3	Tmp	2	3980	08:31:06	08:31:05	0	1s	0	6°	4°
4	Tmp	2	5840	08:33:14	08:33:14	0	0s	0	6°	4°
5	Tmp	3	6500	08:34:05	08:34:10	0	5s	+2	5°	5°
6	Tmp	5	110	08:35:11	08:35:19	0	8s	+5	6°	6°
7	Tmp	5	1720	08:38:24	08:38:30	0	6s	+3	4°	4°
8	Tmp	6	2220	08:39:17	08:39:27	0	10s	+7	4°	4°
9	Tmp	9	3320	08:41:03	08:41:23	0	20s	+17	4°	4°
10	Tmp	10	6100	08:45:05	08:45:05	0	0s	0	1°	4°
11	Tmp	11	7240	08:46:49	08:46:50	0	1s	0	2°	4°
12	Tmp	12	180	08:48:03	08:48:08	0	5s	+2	4°	4°
13	Tmp	13	620	08:49:10	08:49:18	0	8s	+5	4°	4°
14	Tmp	14	940	08:50:01	08:50:06	0	5s	+2	4°	4°
15	Tmp	15	1450	08:51:17	08:51:17	0	0s	0	1°	4°
16	Tmp	15	1850	08:52:23	08:52:39	0	16s	+13	4°	4°
17	Tmp	16	2400	08:53:47	08:54:16	0	29s	+26	4°	4°
18	Tmp	16	2990	08:55:16	08:55:52	0	36s	+33	4°	4°
19	Tmp	16	3600	08:56:47	08:57:25	0	38s	+35	4°	4°
20	Tmp	17	4190	08:58:28	08:59:52	0	1m24s	+81	4°	4°
21	Tmp	18	4680	08:59:47	09:01:29	0	1m42s	+99	4°	4°
22	Tmp	18	5760	09:02:17	09:04:32	0	2m15s	+132	4°	4°
23	Tmp	20	570	09:07:13	09:07:14	0	1s	0	1°	4°
24	Tmp	20	2450	09:09:47	09:09:50	0	3s	0	2°	4°
25	Tmp	20	4010	09:11:55	09:11:55	0	0s	0	2°	4°
26	Tmp	23	280	09:16:35	09:16:38	0	3s	0	3°	4°
27	Tmp	25	860	09:19:14	09:19:15	0	1s	0	2°	4°
28	Tmp	26	1380	09:20:06	09:20:19	0	13s	+10	6°	4°
29	Tmp	27	3410	09:22:46	09:22:49	0	3s	0	3°	4°
30	Tmp	28	4380	09:24:06	09:24:08	0	2s	0	2°	4°
31	Tmp	29	5220	09:25:20	09:25:28	0	8s	+5	3°	4°
32	Tmp	29	5580	09:25:58	09:26:29	0	31s	+28	7°	4°
33	Tmp	30	6110	09:26:44	09:27:12	0	28s	+25	6°	4°
34	Tmp	31	150	09:28:46	09:29:09	0	23s	+20	5°	4°
35	Tmp	32	650	09:29:50	09:30:21	0	31s	+28	5°	4°
36	Tmp	33	1170	09:30:43	09:31:03	0	20s	+17	5°	4°
37	Tmp	34	2930	09:33:20	09:33:26	0	6s	+3	5°	4°
38	Tmp	35	3390	09:34:04	09:34:17	0	13s	+10	5°	4°
39	Tmp	35	3940	09:35:06	09:35:19	0	13s	+10	5°	4°
40	Tmp	36	4520	09:36:09	09:36:18	0	9s	+6	5°	4°
41	Tmp	37	4990	09:36:56	09:36:56	0	0s	0	1°	4°
42	Tmp	37	5740	09:38:20	09:38:24	0	4s	+1	4°	4°
43	Tmp	38	6560	09:39:41	09:39:41	0	0s	0	1°	4°
44	Tmp	41	630	09:44:01	09:44:01	0	0s	0	4°	4°
45	Tmp	41	1010	09:44:41	09:44:44	0	3s	0	2°	4°
46	Tmp	41	2110	09:46:37	09:46:59	0	22s	+19	4°	4°
47	Tmp	41	2410	09:47:09	09:47:56	0	47s	+44	4°	4°
48	Tmp	42	3060	09:48:22	09:49:21	0	59s	+56	4°	4°
49	Tmp	42	3840	09:49:50	09:50:31	0	41s	+38	5°	4°
50	Tmp	43	4390	09:50:56	09:51:36	0	40s	+37	6°	4°
51	Tmp	45	4830	09:52:54	09:52:52	0	2s	0	1°	4°
52	Tmp	46	5410	09:54:15	09:54:21	0	6s	+3	3°	4°
53	Tmp	47	5840	09:55:11	09:55:11	0	0s	0	2°	4°
54	Tmp	48	6360	09:56:29	09:56:39	0	10s	+7	4°	4°
55	Tmp	49	7140	09:58:17	09:58:35	0	18s	+15	4°	3°
56	Tmp	50	7760	09:59:46	10:00:13	0	27s	+24	4°	3°
57	Tmp	51	8110	10:00:39	10:01:02	0	23s	+20	4°	3°
58	Tmp	52	8820	10:02:41	10:03:00	0	19s	+16	5°	3°
59	Tmp	52	10180	10:06:05	10:10:19	0	4m14s	+251	3°	3°
60	Tmp	53	10880	10:07:30	10:11:44	0	4m14s	+251	3°	3°

PC	Tp	Trc	DistPC	Ideal	Passagem	Pen	Erro	Pontos	NoPC	AtePC
61	Tmp	53	11200	10:08:06	10:12:26	0	4m20s	+257	3°	3°
62	Tmp	55	930	10:12:41	10:14:12	0	1m31s	+88	3°	3°
63	Tmp	58	2680	10:15:34	10:17:32	0	1m58s	+115	3°	3°
64	Tmp	59	5250	10:18:48	10:20:04	0	1m16s	+73	3°	3°
65	Tmp	60	6000	10:19:43	10:21:07	0	1m24s	+81	3°	3°
66	Tmp	61	6910	10:21:25	10:23:16	0	1m51s	+108	3°	3°
67	Tmp	61	8290	10:23:30	10:25:01	0	1m31s	+88	3°	3°
68	Tmp	62	9230	10:24:58	10:26:05	0	1m07s	+64	3°	3°
Etapa A	Num	11	Pen	0	PCZ	20	Total PP	2280	PG	20
69	Tmp	68	2020	11:07:06	11:07:08	0	2s	0	2°	2°
70	Tmp	68	2550	11:08:10	11:08:20	0	10s	+7	7°	6°
71	Tmp	69	3060	11:09:14	11:09:50	0	36s	+33	7°	6°
72	Tmp	69	3380	11:09:59	11:10:27	0	28s	+25	7°	6°
73	Tmp	69	4458	11:12:28	11:12:28	0	0s	0	2°	6°
74	Tmp	72	1060	11:13:58	11:14:16	0	18s	+15	5°	6°
75	Tmp	73	1680	11:15:13	11:15:23	0	10s	+7	5°	6°
76	Tmp	74	3760	11:18:46	11:18:59	0	13s	+10	5°	6°
77	Tmp	74	4410	11:20:23	11:21:05	0	42s	+39	4°	6°
78	Tmp	75	5330	11:22:36	11:23:27	0	51s	+48	5°	6°
79	Tmp	76	6200	11:24:17	11:25:20	0	1m03s	+60	5°	6°
80	Tmp	77	420	11:28:04	11:29:19	0	1m15s	+72	5°	5°
81	Tmp	79	1060	11:30:07	11:31:27	0	1m20s	+77	5°	5°
82	Tmp	80	1770	11:32:31	11:34:13	0	1m42s	+99	5°	5°
83	Tmp	80	2720	11:34:33	11:36:46	0	2m13s	+130	5°	5°
84	Tmp	82	3170	11:38:16	11:38:17	0	1s	0	2°	5°
85	Tmp	83	4980	11:41:07	11:41:15	0	8s	+5	6°	5°
86	Tmp	83	5830	11:43:14	11:43:18	0	4s	+1	6°	5°
87	Tmp	84	6430	11:44:52	11:45:56	0	1m04s	+61	6°	5°
88	Tmp	85	7840	11:46:56	11:47:54	0	58s	+55	6°	5°
89	Tmp	87	910	11:48:52	11:49:41	0	49s	+46	6°	5°
90	Tmp	88	310	11:50:29	11:52:35	0	2m06s	+123	5°	6°
91	Tmp	89	780	11:51:45	11:53:59	0	2m14s	+131	5°	6°
92	Tmp	90	1110	11:52:40	11:55:14	0	2m34s	+151	5°	6°
93	Tmp	91	1540	11:54:15	11:58:47	0	4m32s	+269	5°	6°
94	Tmp	92	2150	11:55:53	12:00:50	0	4m57s	+294	5°	5°
95	Tmp	93	2500	11:56:48	12:02:08	0	5m20s	+317	5°	5°
96	Tmp	93	2990	11:58:16	12:04:45	0	6m29s	+386	5°	5°
97	Tmp	94	3540	11:59:41	12:07:14	0	7m33s	+450	5°	5°
98	Tmp	95	4300	12:01:27	12:09:31	0	8m04s	+481	5°	5°
99	Tmp	97	4830	12:05:36	12:12:05	0	6m29s	+386	4°	5°
100	Tmp	98	5520	12:07:07	12:13:36	0	6m29s	+386	4°	5°
101	Tmp	100	6250	12:08:59	12:15:29	0	6m30s	+387	4°	5°
102	Tmp	100	7250	12:11:29	12:18:14	0	6m45s	+402	5°	5°
103	Tmp	100	8180	12:13:49	12:20:24	0	6m35s	+392	6°	5°
104	Tmp	101	9360	12:16:02	12:23:00	0	6m58s	+415	6°	5°
105	Tmp	103	1230	12:19:23	12:25:08	0	5m45s	+342	6°	5°
106	Tmp	104	1930	12:20:44	12:26:26	0	5m42s	+339	6°	5°
107	Tmp	105	2520	12:22:26	12:28:58	0	6m32s	+389	6°	5°
108	Tmp	106	3030	12:23:58	12:30:54	0	6m56s	+413	6°	5°
109	Tmp	106	4000	12:27:12	12:34:35	0	7m23s	+440	6°	5°
110	Tmp	108	4950	12:30:10	12:38:33	0	8m23s	+500	6°	5°
111	Tmp	109	6150	12:32:45	12:41:23	0	8m38s	+515	7°	6°
112	Tmp	110	7690	12:35:32	12:44:10	0	8m38s	+515	7°	6°
113	Tmp	114	1770	12:41:55	12:46:55	0	5m00s	+297	7°	6°
114	Tmp	114	2100	12:42:54	12:48:04	0	5m10s	+307	7°	6°
115	Tmp	115	2520	12:44:20	12:49:56	0	5m36s	+333	7°	6°
116	Tmp	116	3220	12:46:57	12:55:36	0	8m39s	+516	5°	6°
117	Tmp	117	3600	12:47:52	12:56:55	0	9m03s	+540	5°	6°
118	Tmp	119	4580	12:51:25	12:59:15	0	7m50s	+467	5°	6°
119	Tmp	123	480	12:58:17	13:01:32	0	3m15s	+192	5°	6°
120	Tmp	124	2980	13:01:54	13:05:30	0	3m36s	+213	5°	6°
121	Tmp	125	4760	13:04:43	13:08:30	0	3m47s	+224		

PC	Tp	Trc	DistPC	Ideal	Passagem	Pen	Erro	Pontos	NoPC	AtePC	
Etapa B	Num	11	Pen	0	PCZ	3	Total PP	12807	PG	15	
nº	5	A PG	20	3º	B PG	15	6º	Tot PG	35	Col.	4º

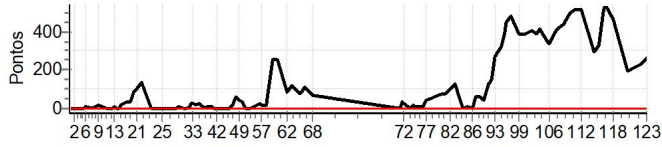

PC	Tp	Trc	DistPC	Ideal	Passagem	Pen	Erro	Pontos	NoPC	AtePC
Nu m	17	17 / Daniel Lima Dantas / Boa Vida								
		Cat / NL / Largada OVER 35 / 5 / 08:15:30								
		Feira de Santana (BA) KTM 300 2TP								
PC	Tp	Trc	DistPC	Ideal	Passagem	Pen	Erro	Pontos	NoPC	AtePC
1	Tmp	2	620	08:22:13	08:22:15	0	2s	0	4°	4°
2	Tmp	2	2630	08:24:32	08:24:35	0	3s	0	3°	3°
3	Tmp	2	3980	08:26:06	08:26:07	0	1s	0	3°	3°
4	Tmp	2	5840	08:28:14	08:28:13	0	1s	0	3°	2°
5	Tmp	3	6500	08:29:05	08:29:08	0	3s	0	1°	1°
6	Tmp	5	110	08:30:09	08:30:14	0	5s	+2	2°	2°
7	Tmp	5	1720	08:33:10	08:33:15	0	5s	+2	5°	3°
8	Tmp	6	2220	08:34:00	08:34:13	0	13s	+10	4°	4°
9	Tmp	9	3320	08:35:43	08:36:31	0	48s	+45	6°	6°
10	Tmp	10	6100	08:39:34	08:40:01	0	27s	+24	6°	6°
11	Tmp	11	7240	08:41:12	08:41:28	0	16s	+13	6°	6°
12	Tmp	12	180	08:42:22	08:42:40	0	18s	+15	6°	6°
13	Tmp	13	620	08:43:24	08:43:51	0	27s	+24	6°	6°
14	Tmp	14	940	08:44:11	08:45:48	0	1m37s	+94	6°	6°
15	Tmp	15	1450	08:45:21	08:46:56	0	1m35s	+92	6°	6°
16	Tmp	15	1850	08:46:21	08:48:16	0	1m55s	+112	6°	6°
17	Tmp	16	2400	08:47:39	08:49:44	0	2m05s	+122	6°	6°
18	Tmp	16	2990	08:49:01	08:51:13	0	2m12s	+129	6°	6°
19	Tmp	16	3600	08:50:25	08:52:42	0	2m17s	+134	6°	6°
20	Tmp	17	4190	08:51:57	08:55:06	0	3m09s	+186	6°	6°
21	Tmp	18	4680	08:53:10	08:56:28	0	3m18s	+195	6°	6°
22	Tmp	18	5760	08:55:29	08:58:58	0	3m29s	+206	6°	6°
23	Tmp	20	570	09:00:24	09:00:25	0	1s	0	2°	6°
24	Tmp	20	2450	09:02:58	09:03:00	0	2s	0	2°	6°
25	Tmp	20	4010	09:05:06	09:05:08	0	2s	0	2°	6°
26	Tmp	23	280	09:09:43	09:09:46	0	3s	0	2°	6°
27	Tmp	25	860	09:12:20	09:12:23	0	3s	0	3°	6°
28	Tmp	26	1380	09:13:10	09:13:21	0	11s	+8	6°	6°
29	Tmp	27	3410	09:15:43	09:15:47	0	4s	+1	7°	6°
30	Tmp	28	4380	09:17:00	09:17:03	0	3s	0	2°	6°
31	Tmp	29	5220	09:18:10	09:18:25	0	15s	+12	6°	6°
32	Tmp	29	5580	09:18:46	09:19:10	0	24s	+21	6°	6°
33	Tmp	30	6110	09:19:31	09:19:53	0	22s	+19	6°	6°
34	Tmp	31	150	09:21:26	09:21:52	0	26s	+23	5°	6°
35	Tmp	32	650	09:22:25	09:23:00	0	35s	+32	5°	6°
36	Tmp	33	1170	09:23:15	09:23:40	0	25s	+22	5°	6°
37	Tmp	34	2930	09:25:45	09:26:09	0	24s	+21	5°	6°
38	Tmp	35	3390	09:26:27	09:26:58	0	31s	+28	5°	5°
39	Tmp	35	3940	09:27:25	09:27:59	0	34s	+31	5°	5°
40	Tmp	36	4520	09:28:25	09:28:58	0	33s	+30	5°	5°
41	Tmp	37	4990	09:29:09	09:29:35	0	26s	+23	5°	5°
42	Tmp	37	5740	09:30:29	09:30:52	0	23s	+20	5°	5°
43	Tmp	38	6560	09:31:47	09:32:04	0	17s	+14	5°	5°
44	Tmp	41	630	09:36:07	09:36:10	0	3s	0	3°	5°
45	Tmp	41	1010	09:36:45	09:36:48	0	3s	0	2°	5°
46	Tmp	41	2110	09:38:35	09:38:57	0	22s	+19	6°	5°
47	Tmp	41	2410	09:39:05	09:39:55	0	50s	+47	5°	5°
48	Tmp	42	3060	09:40:14	09:41:12	0	58s	+55	4°	5°
49	Tmp	42	3840	09:41:36	09:42:19	0	43s	+40	4°	5°
50	Tmp	43	4390	09:42:38	09:43:22	0	44s	+41	5°	5°
51	Tmp	45	4830	09:44:33	09:44:36	0	3s	0	1°	5°
52	Tmp	46	5410	09:45:47	09:46:06	0	19s	+16	4°	5°
53	Tmp	47	5840	09:46:40	09:46:53	0	13s	+10	4°	5°
54	Tmp	48	6360	09:47:51	09:48:18	0	27s	+24	4°	5°
55	Tmp	49	7140	09:49:32	09:49:58	0	26s	+23	4°	5°
56	Tmp	50	7760	09:50:55	09:51:41	0	46s	+43	5°	5°
57	Tmp	51	8110	09:51:43	09:52:26	0	43s	+40	5°	5°
58	Tmp	52	8820	09:53:35	09:54:12	0	37s	+34	5°	5°
59	Tmp	52	10180	09:56:43	09:58:44	0	2m01s	+118	4°	5°
60	Tmp	53	10880	09:58:02	10:00:17	0	2m15s	+132	5°	5°

PC	Tp	Trc	DistPC	Ideal	Passagem	Pen	Erro	Pontos	NoPC	AtePC
61	Tmp	53	11200	09:58:36	10:00:59	0	2m23s	+140	5°	5°
62	Tmp	55	930	10:03:10	10:03:15	0	5s	+2	5°	4°
63	Tmp	58	2680	10:06:04	10:06:06	0	2s	0	1°	4°
64	Tmp	59	5250	10:09:18	10:09:23	0	5s	+2	6°	4°
65	Tmp	60	6000	10:10:12	10:10:31	0	19s	+16	6°	4°
66	Tmp	61	6910	10:11:49	10:12:32	0	43s	+40	5°	4°
67	Tmp	61	8290	10:13:47	10:14:15	0	28s	+25	4°	4°
68	Tmp	62	9230	10:15:11	10:15:16	0	5s	+2	4°	4°
Etapa A	Num	17	Pen	0	PCZ	15	Total PP	2579	PG	18
69	Tmp	68	2020	10:58:15	10:58:16	0	1s	0	3°	3°
70	Tmp	68	2550	10:59:15	10:59:18	0	3s	0	2°	2°
71	Tmp	69	3060	11:00:16	11:00:38	0	22s	+19	5°	4°
72	Tmp	69	3380	11:00:57	11:01:15	0	18s	+15	5°	5°
73	Tmp	69	4458	11:03:15	11:03:14	0	1s	0	2°	5°
74	Tmp	72	1060	11:04:45	11:04:49	0	4s	+1	3°	4°
75	Tmp	73	1680	11:05:55	11:05:57	0	2s	0	2°	4°
76	Tmp	74	3760	11:09:16	11:09:22	0	6s	+3	5°	4°
77	Tmp	74	4410	11:10:46	11:11:04	0	18s	+15	5°	5°
78	Tmp	75	5330	11:12:49	11:13:14	0	25s	+22	6°	6°
79	Tmp	76	6200	11:14:24	11:15:00	0	36s	+33	6°	6°
80	Tmp	77	420	11:17:55	11:18:26	0	31s	+28	6°	6°
81	Tmp	79	1060	11:19:46	11:20:14	0	28s	+25	4°	5°
82	Tmp	80	1770	11:21:55	11:22:34	0	39s	+36	4°	5°
83	Tmp	80	2720	11:23:49	11:24:44	0	55s	+52	4°	4°
84	Tmp	82	3170	11:27:31	11:27:31	0	0s	0	2°	4°
85	Tmp	83	4980	11:30:19	11:30:22	0	3s	0	1°	4°
86	Tmp	83	5830	11:32:16	11:32:18	0	2s	0	1°	4°
87	Tmp	84	6430	11:33:46	11:34:43	0	57s	+54	4°	4°
88	Tmp	85	7840	11:35:44	11:36:32	0	48s	+45	4°	4°
89	Tmp	87	910	11:37:35	11:38:07	0	32s	+29	4°	4°
90	Tmp	88	310	11:39:06	11:39:48	0	42s	+39	4°	4°
91	Tmp	89	780	11:40:16	11:41:12	0	56s	+53	4°	4°
92	Tmp	90	1110	11:41:07	11:42:50	0	1m43s	+100	4°	4°
93	Tmp	91	1540	11:42:31	11:47:22	0	4m51s	+288	4°	4°
94	Tmp	92	2150	11:44:01	11:49:06	0	5m05s	+302	4°	4°
95	Tmp	93	2500	11:44:52	11:49:59	0	5m07s	+304	4°	4°
96	Tmp	93	2990	11:46:12	11:52:00	0	5m48s	+345	4°	4°
97	Tmp	94	3540	11:47:29	11:53:45	0	6m16s	+373	4°	4°
98	Tmp	95	4300	11:49:08	11:55:38	0	6m30s	+387	4°	4°
99	Tmp	97	4830	11:53:13	11:56:49	0	3m36s	+213	4°	4°
100	Tmp	98	5520	11:54:38	11:58:07	0	3m29s	+206	4°	4°
101	Tmp	100	6250	11:56:21	11:59:51	0	3m30s	+207	4°	4°
102	Tmp	100	7250	11:58:39	12:02:02	0	3m23s	+200	4°	4°
103	Tmp	100	8180	12:00:48	12:03:47	0	2m59s	+176	4°	4°
104	Tmp	101	9360	12:02:53	12:05:58	0	3m05s	+182	4°	4°
105	Tmp	103	1230	12:06:06	12:07:50	0	1m44s	+101	4°	4°
106	Tmp	104	1930	12:07:22	12:08:56	0	1m34s	+91	4°	4°
107	Tmp	105	2520	12:08:55	12:10:47	0	1m52s	+109	4°	4°
108	Tmp	106	3030	12:10:19	12:12:15	0	1m56s	+113	4°	4°
109	Tmp	106	4000	12:13:14	12:15:12	0	1m58s	+115	4°	4°
110	Tmp	108	4950	12:15:54	12:18:06	0	2m12s	+129	4°	4°
111	Tmp	109	6150	12:18:18	12:20:08	0	1m50s	+107	4°	4°
112	Tmp	110	7690	12:20:56	12:22:18	0	1m22s	+79	4°	4°
113	Tmp	114	1770	12:27:16	12:27:18	0	2s	0	2°	4°
114	Tmp	114	2100	12:28:10	12:28:15	0	5s	+2	4°	4°
115	Tmp	115	2520	12:29:27	12:29:49	0	22s	+19	4°	4°
116	Tmp	116	3220	12:31:46	12:34:02	0	2m16s	+133	4°	4°
117	Tmp	117	3600	12:32:37	12:35:09	0	2m32s	+149	4°	4°
118	Tmp	119	4580	12:36:08	12:36:54	0	46s	+43	4°	4°
119	Tmp	123	480	12:43:00	12:43:01	0	1s	0	2°	4°
120	Tmp	124	2980	12:46:36	12:46:34	0	2s	0	2°	4°
121	Tmp	125	4760	12:49:16	12:49:18	0	2s	0	1°	4°
122	Tmp	126	5800	12:50:42	12:50:45	0				

PC	Tp	Trc	DistPC	Ideal	Passagem	Pen	Erro	Pontos	NoPC	AtePC			
Etapa B	Num	17	Pen	0	PCZ	13	Total PP	4942	PG	18			
nº	5	A	PG	18	4º	B	PG	18	4º	Tot PG	36	Col.	4º

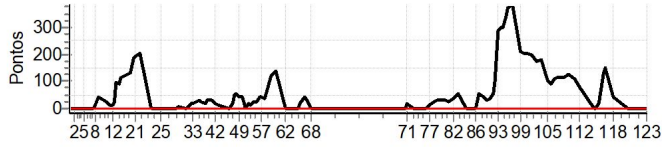

PC	Tp	Trc	DistPC	Ideal	Passagem	Pen	Erro	Pontos	NoPC	AtePC
N u m	24	24 / Kessia Pires Tristao / Kessia								
		Cat / NL / Largada FEMININO / 1 / 08:34:00								
		Domingos Martins (ES)			GASGAS EC 250F					
PC	Tp	Trc	DistPC	Ideal	Passagem	Pen	Erro	Pontos	NoPC	AtePC
1	Tmp	2	620	08:40:45	08:40:45	0	0s	0	1°	1°
2	Tmp	2	2630	08:43:09	08:43:10	0	1s	0	1°	1°
3	Tmp	2	3980	08:44:47	08:44:47	0	0s	0	1°	1°
4	Tmp	2	5840	08:47:00	08:46:59	0	1s	0	1°	1°
5	Tmp	3	6500	08:47:54	08:47:59	0	5s	+2	1°	1°
6	Tmp	5	110	08:49:03	08:49:08	0	5s	+2	1°	1°
7	Tmp	5	1720	08:52:30	08:52:32	0	2s	0	1°	1°
8	Tmp	6	2220	08:53:27	08:53:38	0	11s	+8	1°	1°
9	Tmp	9	3320	08:55:18	08:55:50	0	32s	+29	1°	1°
10	Tmp	10	6100	08:59:20	08:59:36	0	16s	+13	1°	1°
11	Tmp	11	7240	09:01:07	09:01:10	0	3s	0	1°	1°
12	Tmp	12	180	09:02:27	09:02:31	0	4s	+1	1°	1°
13	Tmp	13	620	09:03:40	09:03:46	0	6s	+3	1°	1°
14	Tmp	14	940	09:04:35	09:04:37	0	2s	0	1°	1°
15	Tmp	15	1450	09:05:59	09:06:00	0	1s	0	1°	1°
16	Tmp	15	1850	09:07:11	09:07:34	0	23s	+20	1°	1°
17	Tmp	16	2400	09:08:43	09:09:17	0	34s	+31	1°	1°
18	Tmp	16	2990	09:10:20	09:10:54	0	34s	+31	1°	1°
19	Tmp	16	3600	09:12:00	09:12:28	0	28s	+25	1°	1°
20	Tmp	17	4190	09:13:52	09:16:20	0	2m28s	+145	1°	1°
21	Tmp	18	4680	09:15:19	09:17:56	0	2m37s	+154	1°	1°
22	Tmp	18	5760	09:18:01	09:20:52	0	2m51s	+168	1°	1°
23	Tmp	20	570	09:23:00	09:23:00	0	0s	0	1°	1°
24	Tmp	20	2450	09:25:41	09:25:44	0	3s	0	1°	1°
25	Tmp	20	4010	09:27:55	09:27:57	0	2s	0	1°	1°
26	Tmp	23	280	09:32:40	09:32:42	0	2s	0	1°	1°
27	Tmp	25	860	09:35:21	09:35:20	0	1s	0	1°	1°
28	Tmp	26	1380	09:36:16	09:36:24	0	8s	+5	1°	1°
29	Tmp	27	3410	09:38:56	09:38:57	0	1s	0	1°	1°
30	Tmp	28	4380	09:40:16	09:40:19	0	3s	0	1°	1°
31	Tmp	29	5220	09:41:35	09:41:41	0	6s	+3	1°	1°
32	Tmp	29	5580	09:42:15	09:42:35	0	20s	+17	1°	1°
33	Tmp	30	6110	09:43:04	09:43:41	0	37s	+34	1°	1°
34	Tmp	31	150	09:45:13	09:45:44	0	31s	+28	1°	1°
35	Tmp	32	650	09:46:21	09:46:52	0	31s	+28	1°	1°
36	Tmp	33	1170	09:47:17	09:47:34	0	17s	+14	1°	1°
37	Tmp	34	2930	09:50:02	09:50:03	0	1s	0	1°	1°
38	Tmp	35	3390	09:50:47	09:51:02	0	15s	+12	1°	1°
39	Tmp	35	3940	09:51:53	09:52:04	0	11s	+8	1°	1°
40	Tmp	36	4520	09:52:59	09:53:06	0	7s	+4	1°	1°
41	Tmp	37	4990	09:53:46	09:53:45	0	1s	0	1°	1°
42	Tmp	37	5740	09:55:16	09:55:16	0	0s	0	1°	1°
43	Tmp	38	6560	09:56:42	09:56:41	0	1s	0	1°	1°
44	Tmp	41	630	10:01:05	10:01:07	0	2s	0	1°	1°
45	Tmp	41	1010	10:01:48	10:01:51	0	3s	0	1°	1°
46	Tmp	41	2110	10:03:52	10:04:20	0	28s	+25	1°	1°
47	Tmp	41	2410	10:04:26	10:05:25	0	59s	+56	1°	1°
48	Tmp	42	3060	10:05:39	10:06:55	0	1m16s	+73	1°	1°
49	Tmp	42	3840	10:07:06	10:08:13	0	1m07s	+64	1°	1°
50	Tmp	43	4390	10:08:17	10:09:27	0	1m10s	+67	1°	1°
51	Tmp	45	4830	10:10:20	10:10:51	0	31s	+28	1°	1°
52	Tmp	46	5410	10:11:47	10:12:29	0	42s	+39	1°	1°
53	Tmp	47	5840	10:12:48	10:13:18	0	30s	+27	1°	1°
54	Tmp	48	6360	10:14:12	10:14:48	0	36s	+33	1°	1°
55	Tmp	49	7140	10:16:10	10:16:35	0	25s	+22	1°	1°
56	Tmp	50	7760	10:17:47	10:18:23	0	36s	+33	1°	1°
57	Tmp	51	8110	10:18:44	10:19:06	0	22s	+19	1°	1°
58	Tmp	52	8820	10:21:00	10:21:11	0	11s	+8	1°	1°
59	Tmp	52	10180	10:24:42	10:34:04	0	9m22s	+559	1°	1°
60	Tmp	53	10880	10:26:13	10:35:23	0	9m10s	+547	1°	1°

PC	Tp	Trc	DistPC	Ideal	Passagem	Pen	Erro	Pontos	NoPC	AtePC
61	Tmp	53	11200	10:26:51	10:35:57	0	9m06s	+543	1°	1°
62	Tmp	55	930	10:31:32	10:37:27	0	5m55s	+352	1°	1°
63	Tmp	58	2680	10:34:33	10:40:25	0	5m52s	+349	1°	1°
64	Tmp	59	5250	10:37:54	10:42:53	0	4m59s	+296	1°	1°
65	Tmp	60	6000	10:38:51	10:43:57	0	5m06s	+303	1°	1°
66	Tmp	61	6910	10:40:41	10:46:11	0	5m30s	+327	1°	1°
67	Tmp	61	8290	10:42:51	10:47:58	0	5m07s	+304	1°	1°
68	Tmp	62	9230	10:44:20	10:49:01	0	4m41s	+278	1°	1°

Etapa A	Num	24	Pen	0	PCZ	21	Total PP	5137	PG	25
---------	-----	----	-----	---	-----	----	----------	------	----	----

69	Tmp	68	2020	11:25:30	11:25:28	0	2s	0	1°	1°
70	Tmp	68	2550	11:26:38	11:26:38	0	0s	0	1°	1°
71	Tmp	69	3060	11:27:48	11:27:56	0	8s	+5	1°	1°
72	Tmp	69	3380	11:28:36	11:28:38	0	2s	0	1°	1°
73	Tmp	69	4458	11:31:17	11:31:19	0	2s	0	1°	1°
74	Tmp	72	1060	11:32:48	11:33:01	0	13s	+10	1°	1°
75	Tmp	73	1680	11:34:09	11:34:17	0	8s	+5	1°	1°
76	Tmp	74	3760	11:37:56	11:37:58	0	2s	0	1°	1°
77	Tmp	74	4410	11:39:42	11:39:48	0	6s	+3	1°	1°
78	Tmp	75	5330	11:42:04	11:42:09	0	5s	+2	1°	1°
79	Tmp	76	6200	11:43:45	11:44:07	0	22s	+19	1°	1°
80	Tmp	77	420	11:47:43	11:48:33	0	50s	+47	1°	1°
81	Tmp	79	1060	11:50:00	11:50:41	0	41s	+38	1°	1°
82	Tmp	80	1770	11:52:44	11:53:52	0	1m08s	+65	1°	1°
83	Tmp	80	2720	11:54:55	11:56:50	0	1m55s	+112	1°	1°
84	Tmp	82	3170	11:58:41	11:58:41	0	0s	0	1°	1°
85	Tmp	83	4980	12:01:41	12:01:43	0	2s	0	1°	1°
86	Tmp	83	5830	12:04:00	12:04:01	0	1s	0	1°	1°
87	Tmp	84	6430	12:05:47	12:10:42	0	4m55s	+292	1°	1°
88	Tmp	85	7840	12:07:53	12:13:40	0	5m47s	+344	1°	1°
89	Tmp	87	910	12:09:52	12:15:43	0	5m51s	+348	1°	1°
90	Tmp	88	310	12:11:32	12:17:31	0	5m59s	+356	1°	1°
91	Tmp	89	780	12:12:56	12:18:59	0	6m03s	+360	1°	1°
92	Tmp	90	1110	12:13:57	12:20:30	0	6m33s	+390	1°	1°
93	Tmp	91	1540	12:15:44	12:24:21	0	8m37s	+514	1°	1°
94	Tmp	92	2150	12:17:32	12:26:06	0	8m34s	+511	1°	1°
95	Tmp	93	2500	12:18:32	12:27:05	0	8m33s	+510	1°	1°
96	Tmp	93	2990	12:20:10	12:29:36	0	9m26s	+563	1°	1°
97	Tmp	94	3540	12:21:43	12:31:29	0	9m46s	+583	1°	1°
98	Tmp	95	4300	12:23:38	12:33:26	0	9m48s	+585	1°	1°
99	Tmp	97	4830	12:27:53	12:34:42	0	6m49s	+406	1°	1°
100	Tmp	98	5520	12:29:31	12:36:17	0	6m46s	+403	1°	1°
101	Tmp	100	6250	12:31:34	12:38:10	0	6m36s	+393	1°	1°
102	Tmp	100	7250	12:34:17	12:40:39	0	6m22s	+379	1°	1°
103	Tmp	100	8180	12:36:50	12:42:43	0	5m53s	+350	1°	1°
104	Tmp	101	9360	12:39:12	12:45:42	0	6m30s	+387	1°	1°
105	Tmp	103	1230	12:42:33	12:47:41	0	5m08s	+305	1°	1°
106	Tmp	104	1930	12:43:56	12:49:17	0	5m21s	+318	1°	1°
107	Tmp	105	2520	12:45:49	12:51:18	0	5m29s	+326	1°	1°
108	Tmp	106	3030	12:47:32	12:52:58	0	5m26s	+323	1°	1°
109	Tmp	106	4000	12:51:10	12:56:33	0	5m23s	+320	1°	1°
110	Tmp	108	4950	12:54:30	13:00:44	0	6m14s	+371	1°	1°
111	Tmp	109	6150	12:57:16	13:03:03	0	5m47s	+344	1°	1°
112	Tmp	110	7690	13:00:14	13:05:42	0	5m28s	+325	1°	1°
113	Tmp	114	1770	13:06:46	13:08:42	0	1m56s	+113	1°	1°
114	Tmp	114	2100	13:07:52	13:10:00	0	2m08s	+125	1°	1°
115	Tmp	115	2520	13:09:29	13:12:31	0	3m02s	+179	1°	1°
116	Tmp	116	3220	13:12:27	13:20:06	0	7m39s	+456	1°	1°
117	Tmp	117	3600	13:13:28	13:21:18	0	7m50s	+467	1°	1°
118	Tmp	119	4580	13:17:06	13:23:14	0	6m08s	+365	1°	1°
119	Tmp	123	480	13:24:01	13:25:07	0	1m06s	+63	1°	1°
120	Tmp	124	2980	13:27:48	13:28:28	0	40s	+37	1°	1°
121	Tmp	125								

PC	Tp	Trc	DistPC	Ideal	Passagem	Pen	Erro	Pontos	NoPC	AtePC			
Etapa B	Num	24	Pen	0	PCZ	8	Total PP	12617	PG	25			
nº	1	A	PG	25	1º	B	PG	25	1º	Tot PG	50	Col.	1º

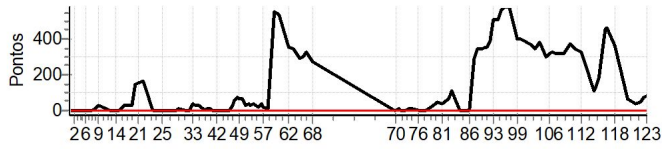

PC	Tp	Trc	DistPC	Ideal	Passagem	Pen	Erro	Pontos	NoPC	AtePC
N	25	25 / Murilo Cedraz de Souza / Murilo								
		Cat / NL / Largada INTERMEDIARIO / 4 / 08:28:30								
		Feira de Santana (BA) CRF 250F								
PC	Tp	Trc	DistPC	Ideal	Passagem	Pen	Erro	Pontos	NoPC	AtePC
1	Tmp	2	620	08:35:13	08:35:12	0	1s	0	4°	4°
2	Tmp	2	2630	08:37:32	08:37:35	0	3s	0	4°	4°
3	Tmp	2	3980	08:39:06	08:39:08	0	2s	0	4°	4°
4	Tmp	2	5840	08:41:14	08:41:16	0	2s	0	4°	4°
5	Tmp	3	6500	08:42:05	08:42:15	0	10s	+7	6°	6°
6	Tmp	5	110	08:43:11	08:43:16	0	5s	+2	4°	5°
7	Tmp	5	1720	08:46:24	08:46:27	0	3s	0	3°	4°
8	Tmp	6	2220	08:47:17	08:47:25	0	8s	+5	5°	5°
9	Tmp	9	3320	08:49:03	08:49:16	0	13s	+10	1°	3°
10	Tmp	10	6100	08:53:05	08:53:04	0	1s	0	2°	3°
11	Tmp	11	7240	08:54:49	08:54:50	0	1s	0	3°	2°
12	Tmp	12	180	08:56:03	08:56:29	0	26s	+23	6°	5°
13	Tmp	13	620	08:57:10	08:57:36	0	26s	+23	6°	5°
14	Tmp	14	940	08:58:01	08:58:20	0	19s	+16	5°	6°
15	Tmp	15	1450	08:59:17	08:59:32	0	15s	+12	5°	6°
16	Tmp	15	1850	09:00:23	09:00:52	0	29s	+26	5°	6°
17	Tmp	16	2400	09:01:47	09:02:26	0	39s	+36	6°	6°
18	Tmp	16	2990	09:03:16	09:03:55	0	39s	+36	6°	6°
19	Tmp	16	3600	09:04:47	09:05:20	0	33s	+30	6°	6°
20	Tmp	17	4190	09:06:28	09:07:45	0	1m17s	+74	6°	6°
21	Tmp	18	4680	09:07:47	09:09:00	0	1m13s	+70	6°	6°
22	Tmp	18	5760	09:10:17	09:11:47	0	1m30s	+87	6°	6°
23	Tmp	20	570	09:15:13	09:15:07	0	6s	-9	6°	6°
24	Tmp	20	2450	09:17:47	09:17:48	0	1s	0	3°	6°
25	Tmp	20	4010	09:19:55	09:19:55	0	0s	0	2°	6°
26	Tmp	23	280	09:24:35	09:24:34	0	1s	0	3°	6°
27	Tmp	25	860	09:27:14	09:27:22	0	8s	+5	6°	6°
28	Tmp	26	1380	09:28:06	09:28:18	0	12s	+9	7°	6°
29	Tmp	27	3410	09:30:46	09:30:44	0	2s	0	4°	6°
30	Tmp	28	4380	09:32:06	09:32:10	0	4s	+1	7°	6°
31	Tmp	29	5220	09:33:20	09:33:34	0	14s	+11	7°	6°
32	Tmp	29	5580	09:33:58	09:34:20	0	22s	+19	5°	6°
33	Tmp	30	6110	09:34:44	09:35:03	0	19s	+16	3°	6°
34	Tmp	31	150	09:36:46	09:36:59	0	13s	+10	4°	6°
35	Tmp	32	650	09:37:50	09:38:05	0	15s	+12	4°	6°
36	Tmp	33	1170	09:38:43	09:38:48	0	5s	+2	4°	6°
37	Tmp	34	2930	09:41:20	09:41:18	0	2s	0	3°	6°
38	Tmp	35	3390	09:42:04	09:42:07	0	3s	0	2°	6°
39	Tmp	35	3940	09:43:06	09:43:07	0	1s	0	2°	6°
40	Tmp	36	4520	09:44:09	09:44:11	0	2s	0	3°	6°
41	Tmp	37	4990	09:44:56	09:44:56	0	0s	0	3°	6°
42	Tmp	37	5740	09:46:20	09:46:20	0	0s	0	3°	6°
43	Tmp	38	6560	09:47:41	09:47:39	0	2s	0	3°	6°
44	Tmp	41	630	09:52:01	09:51:59	0	2s	0	4°	6°
45	Tmp	41	1010	09:52:41	09:52:45	0	4s	+1	6°	6°
46	Tmp	41	2110	09:54:37	09:54:51	0	14s	+11	2°	6°
47	Tmp	41	2410	09:55:09	09:55:51	0	42s	+39	4°	6°
48	Tmp	42	3060	09:56:22	09:57:04	0	42s	+39	4°	6°
49	Tmp	42	3840	09:57:50	09:58:08	0	18s	+15	3°	6°
50	Tmp	43	4390	09:58:56	09:59:10	0	14s	+11	4°	6°
51	Tmp	45	4830	10:00:54	10:00:55	0	1s	0	2°	6°
52	Tmp	46	5410	10:02:15	10:02:22	0	7s	+4	2°	6°
53	Tmp	47	5840	10:03:11	10:03:12	0	1s	0	1°	6°
54	Tmp	48	6360	10:04:29	10:04:39	0	10s	+7	3°	6°
55	Tmp	49	7140	10:06:17	10:06:19	0	2s	0	2°	6°
56	Tmp	50	7760	10:07:46	10:07:46	0	0s	0	1°	6°
57	Tmp	51	8110	10:08:39	10:08:41	0	2s	0	2°	6°
58	Tmp	52	8820	10:10:41	10:10:46	0	5s	+2	5°	6°
59	Tmp	52	10180	10:14:05	10:21:56	0	7m51s	+468	1°	4°
60	Tmp	53	10880	10:15:30	10:23:12	0	7m42s	+459	2°	4°

PC	Tp	Trc	DistPC	Ideal	Passagem	Pen	Erro	Pontos	NoPC	AtePC
61	Tmp	53	11200	10:16:06	10:23:46	0	7m40s	+457	2°	4°
62	Tmp	55	930	10:20:41	10:25:12	0	4m31s	+268	2°	3°
63	Tmp	58	2680	10:23:34	10:27:52	0	4m18s	+255	1°	3°
64	Tmp	59	5250	10:26:48	10:30:19	0	3m31s	+208	1°	3°
65	Tmp	60	6000	10:27:43	10:31:23	0	3m40s	+217	2°	3°
66	Tmp	61	6910	10:29:25	10:33:21	0	3m56s	+233	2°	3°
67	Tmp	61	8290	10:31:30	10:35:03	0	3m33s	+210	1°	2°
68	Tmp	62	9230	10:32:58	10:36:07	0	3m09s	+186	1°	2°
Etapa A	Num	25	Pen	0	PCZ	24	Total PP	3641	PG	22
69	Tmp	68	2020	11:15:06	--:--	0		+1800	9°	9°
70	Tmp	68	2550	11:16:10	--:--	0		+1800	9°	9°
71	Tmp	69	3060	11:17:14	--:--	0		+1800	9°	9°
72	Tmp	69	3380	11:17:59	--:--	0		+1800	9°	9°
73	Tmp	69	4458	11:20:28	--:--	0		+1800	9°	9°
74	Tmp	72	1060	11:21:58	--:--	0		+1800	9°	9°
75	Tmp	73	1680	11:23:13	--:--	0		+1800	9°	9°
76	Tmp	74	3760	11:26:46	--:--	0		+1800	9°	9°
77	Tmp	74	4410	11:28:23	--:--	0		+1800	9°	9°
78	Tmp	75	5330	11:30:36	--:--	0		+1800	9°	9°
79	Tmp	76	6200	11:32:17	--:--	0		+1800	9°	9°
80	Tmp	77	420	11:36:04	--:--	0		+1800	9°	9°
81	Tmp	79	1060	11:38:07	--:--	0		+1800	9°	9°
82	Tmp	80	1770	11:40:31	--:--	0		+1800	9°	9°
83	Tmp	80	2720	11:42:33	--:--	0		+1800	9°	9°
84	Tmp	82	3170	11:46:16	--:--	0		+1800	9°	9°
85	Tmp	83	4980	11:49:07	--:--	0		+1800	9°	9°
86	Tmp	83	5830	11:51:14	--:--	0		+1800	9°	9°
87	Tmp	84	6430	11:52:52	--:--	0		+1800	9°	9°
88	Tmp	85	7840	11:54:56	--:--	0		+1800	9°	9°
89	Tmp	87	910	11:56:52	--:--	0		+1800	9°	9°
90	Tmp	88	310	11:58:29	--:--	0		+1800	9°	9°
91	Tmp	89	780	11:59:45	--:--	0		+1800	9°	9°
92	Tmp	90	1110	12:00:40	--:--	0		+1800	9°	9°
93	Tmp	91	1540	12:02:15	--:--	0		+1800	9°	9°
94	Tmp	92	2150	12:03:53	--:--	0		+1800	9°	9°
95	Tmp	93	2500	12:04:48	--:--	0		+1800	9°	9°
96	Tmp	93	2990	12:06:16	--:--	0		+1800	9°	9°
97	Tmp	94	3540	12:07:41	--:--	0		+1800	9°	9°
98	Tmp	95	4300	12:09:27	--:--	0		+1800	9°	9°
99	Tmp	97	4830	12:13:36	--:--	0		+1800	9°	9°
100	Tmp	98	5520	12:15:07	--:--	0		+1800	9°	9°
101	Tmp	100	6250	12:16:59	--:--	0		+1800	9°	9°
102	Tmp	100	7250	12:19:29	--:--	0		+1800	9°	9°
103	Tmp	100	8180	12:21:49	--:--	0		+1800	9°	9°
104	Tmp	101	9360	12:24:02	--:--	0		+1800	9°	9°
105	Tmp	103	1230	12:27:23	--:--	0		+1800	9°	9°
106	Tmp	104	1930	12:28:44	--:--	0		+1800	9°	9°
107	Tmp	105	2520	12:30:26	--:--	0		+1800	9°	9°
108	Tmp	106	3030	12:31:58	--:--	0		+1800	9°	9°
109	Tmp	106	4000	12:35:12	--:--	0		+1800	9°	9°
110	Tmp	108	4950	12:38:10	--:--	0		+1800	9°	9°
111	Tmp	109	6150	12:40:45	--:--	0		+1800	9°	9°
112	Tmp	110	7690	12:43:32	--:--	0		+1800	9°	9°
113	Tmp	114	1770	12:49:55	--:--	0		+1800	9°	9°
114	Tmp	114	2100	12:50:54	--:--	0		+1800	9°	9°
115	Tmp	115	2520	12:52:20	--:--	0		+1800	9°	9°
116	Tmp	116	3220	12:54:57	--:--	0		+1800	9°	9°
117	Tmp	117	3600	12:55:52	--:--	0		+1800	9°	9°
118	Tmp	119	4580	12:59:25	--:--	0		+1800	9°	9°
119	Tmp	123	480	13:06:17	--:--	0		+1800	9°	9°
120	Tmp	124	2980	13:09:54	--:--	0		+1800	9°	9°
121	Tmp	125	4760	13:12:43	--:--	0		+1800	9°	9°
122	Tmp	126	5800	13:14:12	--:--	0		+1800	9°	9°
123	Tmp	127	6900	13:15:47	--:--	0		+1800	9°	9°

PC	Tp	Trc	DistPC	Ideal	Passagem	Pen	Erro	Pontos	NoPC	AtePC			
Etapa B	Num	25	Pen	0	PCZ	0	Total PP	99000	PG	0			
n°	4	A	PG	22	2°	B	PG	0	NC	Tot PG	22	Col.	6°

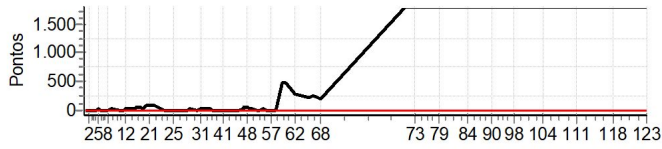

PC	Tp	Trc	DistPC	Ideal	Passagem	Pen	Erro	Pontos	NoPC	AtePC
Nu	26	26 / Leonardo Malagutti / Leo Malagutti								
		Cat / NL / Largada ELITE / 9 / 08:09:00								
		Sao Jose dos Campos (SP)				GASGAS EC 250F				
PC	Tp	Trc	DistPC	Ideal	Passagem	Pen	Erro	Pontos	NoPC	AtePC
1	Tmp	2	620	08:15:41	08:15:43	0	2s	0	1°	1°
2	Tmp	2	2630	08:17:55	08:17:57	0	2s	0	1°	1°
3	Tmp	2	3980	08:19:25	08:19:29	0	4s	+1	9°	9°
4	Tmp	2	5840	08:21:29	08:21:30	0	1s	0	1°	8°
5	Tmp	3	6500	08:22:17	08:22:22	0	5s	+2	6°	8°
6	Tmp	5	110	08:23:18	08:23:25	0	7s	+4	8°	8°
7	Tmp	5	1720	08:26:09	08:26:12	0	3s	0	1°	6°
8	Tmp	6	2220	08:26:56	08:27:04	0	8s	+5	7°	7°
9	Tmp	9	3320	08:28:35	08:28:45	0	10s	+7	6°	6°
10	Tmp	10	6100	08:32:15	08:32:13	0	2s	0	1°	6°
11	Tmp	11	7240	08:33:49	08:33:50	0	1s	0	1°	6°
12	Tmp	12	180	08:34:55	08:34:59	0	4s	+1	6°	5°
13	Tmp	13	620	08:35:52	08:36:00	0	8s	+5	7°	6°
14	Tmp	14	940	08:36:35	08:36:43	0	8s	+5	6°	6°
15	Tmp	15	1450	08:37:41	08:37:51	0	10s	+7	7°	6°
16	Tmp	15	1850	08:38:36	08:38:54	0	18s	+15	6°	6°
17	Tmp	16	2400	08:39:49	08:40:25	0	36s	+33	6°	6°
18	Tmp	16	2990	08:41:04	08:41:47	0	43s	+40	6°	6°
19	Tmp	16	3600	08:42:23	08:43:08	0	45s	+42	7°	6°
20	Tmp	17	4190	08:43:47	08:45:03	0	1m16s	+73	7°	6°
21	Tmp	18	4680	08:44:54	08:46:11	0	1m17s	+74	7°	6°
22	Tmp	18	5760	08:47:04	08:48:31	0	1m27s	+84	7°	6°
23	Tmp	20	570	08:51:57	08:51:59	0	2s	0	1°	6°
24	Tmp	20	2450	08:54:24	08:54:28	0	4s	+1	8°	6°
25	Tmp	20	4010	08:56:26	08:56:28	0	2s	0	1°	6°
26	Tmp	23	280	09:01:02	09:01:09	0	7s	+4	9°	6°
27	Tmp	25	860	09:03:37	09:03:39	0	2s	0	1°	6°
28	Tmp	26	1380	09:04:24	09:04:34	0	10s	+7	6°	6°
29	Tmp	27	3410	09:06:51	09:06:53	0	2s	0	1°	6°
30	Tmp	28	4380	09:08:04	09:08:06	0	2s	0	1°	6°
31	Tmp	29	5220	09:09:12	09:09:17	0	5s	+2	3°	6°
32	Tmp	29	5580	09:09:46	09:09:58	0	12s	+9	4°	6°
33	Tmp	30	6110	09:10:28	09:10:36	0	8s	+5	4°	6°
34	Tmp	31	150	09:12:18	09:12:23	0	5s	+2	3°	6°
35	Tmp	32	650	09:13:14	09:13:24	0	10s	+7	4°	6°
36	Tmp	33	1170	09:14:01	09:14:01	0	0s	0	1°	6°
37	Tmp	34	2930	09:16:24	09:16:23	0	1s	0	1°	6°
38	Tmp	35	3390	09:17:04	09:17:06	0	2s	0	1°	6°
39	Tmp	35	3940	09:17:59	09:17:59	0	0s	0	1°	6°
40	Tmp	36	4520	09:18:56	09:18:58	0	2s	0	1°	6°
41	Tmp	37	4990	09:19:38	09:19:37	0	1s	0	1°	6°
42	Tmp	37	5740	09:20:53	09:20:52	0	1s	0	1°	6°
43	Tmp	38	6560	09:22:08	09:22:09	0	1s	0	1°	6°
44	Tmp	41	630	09:26:23	09:26:26	0	3s	0	1°	6°
45	Tmp	41	1010	09:26:59	09:27:01	0	2s	0	1°	6°
46	Tmp	41	2110	09:28:44	09:28:56	0	12s	+9	6°	6°
47	Tmp	41	2410	09:29:12	09:29:45	0	33s	+30	6°	6°
48	Tmp	42	3060	09:30:17	09:30:43	0	26s	+23	5°	6°
49	Tmp	42	3840	09:31:35	09:31:43	0	8s	+5	4°	6°
50	Tmp	43	4390	09:32:33	09:32:37	0	4s	+1	5°	6°
51	Tmp	45	4830	09:34:24	09:34:24	0	0s	0	1°	6°
52	Tmp	46	5410	09:35:34	09:35:42	0	8s	+5	5°	6°
53	Tmp	47	5840	09:36:23	09:36:24	0	1s	0	1°	6°
54	Tmp	48	6360	09:37:30	09:37:42	0	12s	+9	5°	6°
55	Tmp	49	7140	09:39:03	09:39:13	0	10s	+7	5°	6°
56	Tmp	50	7760	09:40:20	09:40:30	0	10s	+7	5°	6°
57	Tmp	51	8110	09:41:05	09:41:07	0	2s	0	1°	6°
58	Tmp	52	8820	09:42:48	09:42:51	0	3s	0	1°	6°
59	Tmp	52	10180	09:45:43	09:48:14	0	2m31s	+148	6°	6°
60	Tmp	53	10880	09:47:00	09:49:24	0	2m24s	+141	6°	5°

PC	Tp	Trc	DistPC	Ideal	Passagem	Pen	Erro	Pontos	NoPC	AtePC
61	Tmp	53	11200	09:47:34	09:49:56	0	2m22s	+139	6°	5°
62	Tmp	55	930	09:52:05	09:52:09	0	4s	+1	4°	5°
63	Tmp	58	2680	09:54:51	09:54:54	0	3s	0	1°	5°
64	Tmp	59	5250	09:57:59	09:58:02	0	3s	0	1°	5°
65	Tmp	60	6000	09:58:51	09:59:03	0	12s	+9	7°	5°
66	Tmp	61	6910	10:00:22	10:00:59	0	37s	+34	6°	5°
67	Tmp	61	8290	10:02:15	10:02:26	0	11s	+8	5°	5°
68	Tmp	62	9230	10:03:38	10:03:40	0	2s	0	1°	5°

Etapa A	Num	26	Pen	0	PCZ	28	Total PP	1011	PG	16
---------	-----	----	-----	---	-----	----	----------	------	----	----

69	Tmp	68	2020	10:47:42	10:47:40	0	2s	0	1°	1°
70	Tmp	68	2550	10:48:38	10:48:38	0	0s	0	1°	1°
71	Tmp	69	3060	10:49:35	10:49:41	0	6s	+3	3°	2°
72	Tmp	69	3380	10:50:13	10:50:13	0	0s	0	1°	2°
73	Tmp	69	4458	10:52:22	10:52:24	0	2s	0	1°	2°
74	Tmp	72	1060	10:53:48	10:53:50	0	2s	0	1°	1°
75	Tmp	73	1680	10:54:53	10:54:51	0	2s	0	1°	1°
76	Tmp	74	3760	10:58:04	10:58:06	0	2s	0	1°	1°
77	Tmp	74	4410	10:59:28	10:59:30	0	2s	0	1°	1°
78	Tmp	75	5330	11:01:22	11:01:22	0	0s	0	1°	1°
79	Tmp	76	6200	11:02:52	11:02:55	0	3s	0	1°	1°
80	Tmp	77	420	11:06:09	11:06:14	0	5s	+2	5°	2°
81	Tmp	79	1060	11:07:50	11:07:49	0	1s	0	1°	2°
82	Tmp	80	1770	11:09:47	11:09:47	0	0s	0	1°	2°
83	Tmp	80	2720	11:11:34	11:11:44	0	10s	+7	8°	4°
84	Tmp	82	3170	11:15:14	11:15:14	0	0s	0	1°	4°
85	Tmp	83	4980	11:17:53	11:18:01	0	8s	+5	8°	4°
86	Tmp	83	5830	11:19:42	11:19:41	0	1s	0	1°	4°
87	Tmp	84	6430	11:21:05	11:21:21	0	16s	+13	5°	4°
88	Tmp	85	7840	11:22:58	11:23:01	0	3s	0	1°	4°
89	Tmp	87	910	11:24:47	11:24:47	0	0s	0	1°	4°
90	Tmp	88	310	11:26:14	11:26:40	0	26s	+23	7°	5°
91	Tmp	89	780	11:27:18	11:27:43	0	25s	+22	7°	6°
92	Tmp	90	1110	11:28:05	11:28:29	0	24s	+21	6°	5°
93	Tmp	91	1540	11:29:20	11:30:23	0	1m03s	+60	6°	5°
94	Tmp	92	2150	11:30:44	11:31:45	0	1m01s	+58	6°	5°
95	Tmp	93	2500	11:31:31	11:32:27	0	56s	+53	6°	5°
96	Tmp	93	2990	11:32:44	11:33:59	0	1m15s	+72	5°	5°
97	Tmp	94	3540	11:33:56	11:35:37	0	1m41s	+98	5°	5°
98	Tmp	95	4300	11:35:28	11:37:07	0	1m39s	+96	5°	5°
99	Tmp	97	4830	11:39:29	11:39:30	0	1s	0	1°	5°
100	Tmp	98	5520	11:40:48	11:40:51	0	3s	0	1°	5°
101	Tmp	100	6250	11:42:23	11:42:21	0	2s	0	1°	5°
102	Tmp	100	7250	11:44:32	11:44:35	0	3s	0	1°	5°
103	Tmp	100	8180	11:46:32	11:46:34	0	2s	0	1°	5°
104	Tmp	101	9360	11:48:30	11:48:47	0	17s	+14	5°	5°
105	Tmp	103	1230	11:51:36	11:51:38	0	2s	0	1°	5°
106	Tmp	104	1930	11:52:47	11:52:57	0	10s	+7	8°	5°
107	Tmp	105	2520	11:54:13	11:54:24	0	11s	+8	4°	5°
108	Tmp	106	3030	11:55:30	11:55:37	0	7s	+4	3°	5°
109	Tmp	106	4000	11:58:08	11:58:09	0	1s	0	1°	5°
110	Tmp	108	4950	12:00:35	12:00:37	0	2s	0	1°	5°
111	Tmp	109	6150	12:02:50	12:02:53	0	3s	0	1°	5°
112	Tmp	110	7690	12:05:19	12:05:18	0	1s	0	1°	5°
113	Tmp	114	1770	12:11:32	12:11:32	0	0s	0	1°	5°
114	Tmp	114	2100	12:12:21	12:12:28	0	7s	+4	6°	5°
115	Tmp	115	2520	12:13:31	12:13:39	0	8s	+5	3°	5°
116	Tmp	116	3220	12:15:37	12:16:19	0	42s	+39	4°	5°
117	Tmp	117	3600	12:16:24	12:17:07	0	43s	+40	4°	5°
118	Tmp	119	4580	12:19:52	12:19:55	0	3s	0	1°	5°
119	Tmp	123	480	12:26:42	12:26:44	0	2s	0	1°	5°
120	Tmp	124	2980	12:30:08	12:30:08	0	0s	0	1°	5°
121	Tmp	125	4760	12:32:41	12:32:44	0	3s	0	1°	5°
122	Tmp	126	5800	12:34:03	12:34:04	0	1s	0	1°	5°

PC	Tp	Trc	DistPC	Ideal	Passagem	Pen	Erro	Pontos	NoPC	AtePC			
Etapa B	Num	26	Pen	0	PCZ	33	Total PP	654	PG	16			
nº	9	A	PG	16	5º	B	PG	16	5º	Tot PG	32	Col.	5º

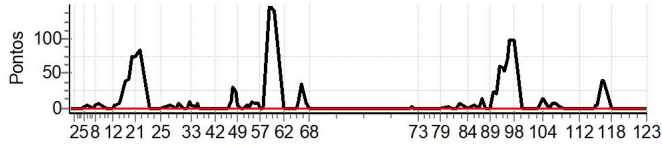

PC	Tp	Trc	DistPC	Ideal	Passagem	Pen	Erro	Pontos	NoPC	AtePC
Nu	30	30 / Juvenal Alves dos Santos / Juju								
		Cat / NL / Largada		OVER 45 / 6 / 08:21:00						
		Aracaju (SE)			CRF 250F					
PC	Tp	Trc	DistPC	Ideal	Passagem	Pen	Erro	Pontos	NoPC	AtePC
1	Tmp	2	620	08:27:43	08:27:47	0	4s	+1	10°	10°
2	Tmp	2	2630	08:30:02	08:30:06	0	4s	+1	9°	9°
3	Tmp	2	3980	08:31:36	08:31:38	0	2s	0	5°	9°
4	Tmp	2	5840	08:33:44	08:33:46	0	2s	0	5°	9°
5	Tmp	3	6500	08:34:35	08:34:48	0	13s	+10	10°	9°
6	Tmp	5	110	08:35:41	08:35:53	0	12s	+9	9°	10°
7	Tmp	5	1720	08:38:54	08:39:05	0	11s	+8	7°	8°
8	Tmp	6	2220	08:39:47	08:40:06	0	19s	+16	7°	8°
9	Tmp	9	3320	08:41:33	08:42:09	0	36s	+33	7°	8°
10	Tmp	10	6100	08:45:35	08:45:39	0	4s	+1	6°	7°
11	Tmp	11	7240	08:47:19	08:47:26	0	7s	+4	7°	7°
12	Tmp	12	180	08:48:33	08:48:40	0	7s	+4	6°	7°
13	Tmp	13	620	08:49:40	08:49:52	0	12s	+9	6°	7°
14	Tmp	14	940	08:50:31	08:51:00	0	29s	+26	6°	6°
15	Tmp	15	1450	08:51:47	08:52:13	0	26s	+23	6°	6°
16	Tmp	15	1850	08:52:53	08:53:40	0	47s	+44	6°	6°
17	Tmp	16	2400	08:54:17	08:55:24	0	1m07s	+64	6°	6°
18	Tmp	16	2990	08:55:46	08:57:09	0	1m23s	+80	6°	6°
19	Tmp	16	3600	08:57:17	08:58:48	0	1m31s	+88	5°	6°
20	Tmp	17	4190	08:58:58	09:01:55	0	2m57s	+174	6°	6°
21	Tmp	18	4680	09:00:17	09:03:33	0	3m16s	+193	6°	6°
22	Tmp	18	5760	09:02:47	09:06:51	0	4m04s	+241	6°	6°
23	Tmp	20	570	09:07:43	09:07:56	0	13s	+10	6°	6°
24	Tmp	20	2450	09:10:17	09:10:24	0	7s	+4	7°	6°
25	Tmp	20	4010	09:12:25	09:12:32	0	7s	+4	7°	6°
26	Tmp	23	280	09:17:05	09:17:10	0	5s	+2	8°	6°
27	Tmp	25	860	09:19:44	09:19:55	0	11s	+8	7°	6°
28	Tmp	26	1380	09:20:36	09:20:59	0	23s	+20	8°	6°
29	Tmp	27	3410	09:23:16	09:23:09	0	7s	-12	8°	6°
30	Tmp	28	4380	09:24:36	09:24:43	0	7s	+4	8°	6°
31	Tmp	29	5220	09:25:50	09:26:06	0	16s	+13	7°	6°
32	Tmp	29	5580	09:26:28	09:26:58	0	30s	+27	6°	6°
33	Tmp	30	6110	09:27:14	09:27:40	0	26s	+23	5°	6°
34	Tmp	31	150	09:29:16	09:29:36	0	20s	+17	4°	6°
35	Tmp	32	650	09:30:20	09:30:45	0	25s	+22	4°	6°
36	Tmp	33	1170	09:31:13	09:31:24	0	11s	+8	4°	6°
37	Tmp	34	2930	09:33:50	09:33:50	0	0s	0	1°	5°
38	Tmp	35	3390	09:34:34	09:34:44	0	10s	+7	4°	5°
39	Tmp	35	3940	09:35:36	09:35:43	0	7s	+4	4°	5°
40	Tmp	36	4520	09:36:39	09:36:44	0	5s	+2	4°	5°
41	Tmp	37	4990	09:37:26	09:37:31	0	5s	+2	5°	5°
42	Tmp	37	5740	09:38:50	09:38:55	0	5s	+2	5°	5°
43	Tmp	38	6560	09:40:11	09:40:16	0	5s	+2	6°	5°
44	Tmp	41	630	09:44:31	09:44:39	0	8s	+5	10°	5°
45	Tmp	41	1010	09:45:11	09:45:18	0	7s	+4	9°	5°
46	Tmp	41	2110	09:47:07	09:47:49	0	42s	+39	9°	5°
47	Tmp	41	2410	09:47:39	09:48:37	0	58s	+55	7°	5°
48	Tmp	42	3060	09:48:52	09:49:57	0	1m05s	+62	6°	5°
49	Tmp	42	3840	09:50:20	09:51:01	0	41s	+38	4°	5°
50	Tmp	43	4390	09:51:26	09:52:06	0	40s	+37	5°	5°
51	Tmp	45	4830	09:53:24	09:53:28	0	4s	+1	3°	5°
52	Tmp	46	5410	09:54:45	09:55:01	0	16s	+13	6°	5°
53	Tmp	47	5840	09:55:41	09:55:49	0	8s	+5	5°	5°
54	Tmp	48	6360	09:56:59	09:57:19	0	20s	+17	5°	5°
55	Tmp	49	7140	09:58:47	09:59:09	0	22s	+19	5°	5°
56	Tmp	50	7760	10:00:16	10:00:50	0	34s	+31	5°	5°
57	Tmp	51	8110	10:01:09	10:01:34	0	25s	+22	5°	5°
58	Tmp	52	8820	10:03:11	10:03:26	0	15s	+12	4°	5°
59	Tmp	52	10180	10:06:35	10:12:30	0	5m55s	+352	5°	5°
60	Tmp	53	10880	10:08:00	10:13:49	0	5m49s	+346	5°	5°

PC	Tp	Trc	DistPC	Ideal	Passagem	Pen	Erro	Pontos	NoPC	AtePC
61	Tmp	53	11200	10:08:36	10:14:23	0	5m47s	+344	5°	5°
62	Tmp	55	930	10:13:11	10:16:28	0	3m17s	+194	5°	5°
63	Tmp	58	2680	10:16:04	10:19:22	0	3m18s	+195	5°	5°
64	Tmp	59	5250	10:19:18	10:21:36	0	2m18s	+135	5°	4°
65	Tmp	60	6000	10:20:13	10:22:30	0	2m17s	+134	5°	4°
66	Tmp	61	6910	10:21:55	10:24:22	0	2m27s	+144	5°	4°
67	Tmp	61	8290	10:24:00	10:25:55	0	1m55s	+112	5°	4°
68	Tmp	62	9230	10:25:28	10:26:47	0	1m19s	+76	4°	4°

Etapa A	Num	30	Pen	0	PCZ	3	Total PP	3614	PG	18
69	Tmp	68	2020	11:07:36	11:07:25	0	11s	-24	8°	8°
70	Tmp	68	2550	11:08:40	11:08:40	0	0s	0	2°	8°
71	Tmp	69	3060	11:09:44	11:10:15	0	31s	+28	5°	7°
72	Tmp	69	3380	11:10:29	11:10:52	0	23s	+20	5°	7°
73	Tmp	69	4458	11:12:58	11:13:01	0	3s	0	1°	7°
74	Tmp	72	1060	11:14:28	11:14:47	0	19s	+16	6°	7°
75	Tmp	73	1680	11:15:43	11:15:58	0	15s	+12	7°	7°
76	Tmp	74	3760	11:19:16	11:19:41	0	25s	+22	7°	7°
77	Tmp	74	4410	11:20:53	11:21:48	0	55s	+52	7°	7°
78	Tmp	75	5330	11:23:06	11:24:21	0	1m15s	+72	7°	7°
79	Tmp	76	6200	11:24:47	11:26:24	0	1m37s	+94	7°	7°
80	Tmp	77	420	11:28:34	11:30:27	0	1m53s	+110	6°	7°
81	Tmp	79	1060	11:30:37	11:32:49	0	2m12s	+129	7°	7°
82	Tmp	80	1770	11:33:01	11:35:47	0	2m46s	+163	7°	7°
83	Tmp	80	2720	11:35:03	11:38:39	0	3m36s	+213	7°	7°
84	Tmp	82	3170	11:38:46	11:39:28	0	42s	+39	7°	7°
85	Tmp	83	4980	11:41:37	11:41:52	0	15s	+12	7°	7°
86	Tmp	83	5830	11:43:44	11:43:50	0	6s	+3	7°	7°
87	Tmp	84	6430	11:45:22	11:46:58	0	1m36s	+93	7°	7°
88	Tmp	85	7840	11:47:26	11:48:55	0	1m29s	+86	7°	7°
89	Tmp	87	910	11:49:22	11:50:46	0	1m24s	+81	7°	7°
90	Tmp	88	310	11:50:59	11:53:06	0	2m07s	+124	6°	7°
91	Tmp	89	780	11:52:15	11:54:48	0	2m33s	+150	7°	7°
92	Tmp	90	1110	11:53:10	11:56:09	0	2m59s	+176	7°	7°
93	Tmp	91	1540	11:54:45	12:00:13	0	5m28s	+325	6°	7°
94	Tmp	92	2150	11:56:23	12:02:15	0	5m52s	+349	6°	7°
95	Tmp	93	2500	11:57:18	12:03:19	0	6m01s	+358	6°	7°
96	Tmp	93	2990	11:58:46	12:06:38	0	7m52s	+469	6°	7°
97	Tmp	94	3540	12:00:11	12:09:18	0	9m07s	+544	6°	7°
98	Tmp	95	4300	12:01:57	12:11:40	0	9m43s	+580	6°	7°
99	Tmp	97	4830	12:06:06	12:13:00	0	6m54s	+411	5°	7°
100	Tmp	98	5520	12:07:37	12:14:35	0	6m58s	+415	5°	7°
101	Tmp	100	6250	12:09:29	12:16:39	0	7m10s	+427	7°	7°
102	Tmp	100	7250	12:11:59	12:19:21	0	7m22s	+439	7°	7°
103	Tmp	100	8180	12:14:19	12:21:35	0	7m16s	+433	7°	7°
104	Tmp	101	9360	12:16:32	12:24:32	0	8m00s	+477	7°	7°
105	Tmp	103	1230	12:19:53	12:26:38	0	6m45s	+402	7°	7°
106	Tmp	104	1930	12:21:14	12:28:13	0	6m59s	+416	7°	7°
107	Tmp	105	2520	12:22:56	12:30:34	0	7m38s	+455	7°	7°
108	Tmp	106	3030	12:24:28	12:32:26	0	7m58s	+475	7°	7°
109	Tmp	106	4000	12:27:42	12:36:21	0	8m39s	+516	7°	7°
110	Tmp	108	4950	12:30:40	12:39:52	0	9m12s	+549	7°	7°
111	Tmp	109	6150	12:33:15	12:41:52	0	8m37s	+514	6°	7°
112	Tmp	110	7690	12:36:02	12:44:08	0	8m06s	+483	6°	7°
113	Tmp	114	1770	12:42:25	12:47:04	0	4m39s	+276	6°	7°
114	Tmp	114	2100	12:43:24	12:48:10	0	4m46s	+283	6°	7°
115	Tmp	115	2520	12:44:50	12:50:08	0	5m18s	+315	6°	7°
116	Tmp	116	3220	12:47:27	13:00:01	0	12m34s	+751	7°	7°
117	Tmp	117	3600	12:48:22	13:01:01	0	12m39s	+756	7°	7°
118	Tmp	119	4580	12:51:55	13:03:03	0	11m08s	+665	7°	7°
119	Tmp	123	480	12:58:47	13:04:48	0	6m01s	+358	7°	7°
120	Tmp	124	2980	13:02:24	13:08:03	0</				

PC	Tp	Trc	DistPC	Ideal	Passagem	Pen	Erro	Pontos	NoPC	AtePC			
Etapa B	Num	30	Pen	0	PCZ	2	Total PP	15433	PG	14			
nº	6	A	PG	18	4º	B	PG	14	7º	Tot PG	32	Col.	6º

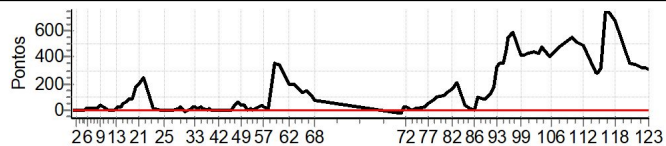

PC	Tp	Trc	DistPC	Ideal	Passagem	Pen	Erro	Pontos	NoPC	AtePC
Nu m	32	32 / Gildasio de Queiroz Filho / Fosco								
		Cat / NL / Largada OVER 50 / 4 / 08:25:30								
		Feira de Santana (BA) SHERCO 300 4 TP								
PC	Tp	Trc	DistPC	Ideal	Passagem	Pen	Erro	Pontos	NoPC	AtePC
1	Tmp	2	620	08:32:13	08:32:21	0	8s	+5	5°	5°
2	Tmp	2	2630	08:34:32	08:34:36	0	4s	+1	4°	4°
3	Tmp	2	3980	08:36:06	08:36:08	0	2s	0	3°	4°
4	Tmp	2	5840	08:38:14	08:38:14	0	0s	0	3°	4°
5	Tmp	3	6500	08:39:05	08:39:18	0	13s	+10	2°	4°
6	Tmp	5	110	08:40:11	08:40:31	0	20s	+17	5°	4°
7	Tmp	5	1720	08:43:24	08:44:21	0	57s	+54	5°	4°
8	Tmp	6	2220	08:44:17	08:45:35	0	1m18s	+75	5°	4°
9	Tmp	9	3320	08:46:03	08:48:13	0	2m10s	+127	5°	5°
10	Tmp	10	6100	08:50:05	08:52:17	0	2m12s	+129	5°	5°
11	Tmp	11	7240	08:51:49	08:54:02	0	2m13s	+130	5°	5°
12	Tmp	12	180	08:53:03	08:55:36	0	2m33s	+150	5°	5°
13	Tmp	13	620	08:54:10	08:57:20	0	3m10s	+187	5°	5°
14	Tmp	14	940	08:55:01	08:58:18	0	3m17s	+194	5°	5°
15	Tmp	15	1450	08:56:17	09:00:17	0	4m00s	+237	5°	5°
16	Tmp	15	1850	08:57:23	09:02:25	0	5m02s	+299	5°	5°
17	Tmp	16	2400	08:58:47	09:04:37	0	5m50s	+347	5°	5°
18	Tmp	16	2990	09:00:16	09:06:41	0	6m25s	+382	5°	5°
19	Tmp	16	3600	09:01:47	09:08:54	0	7m07s	+424	5°	5°
20	Tmp	17	4190	09:03:28	09:13:32	0	10m04s	+601	5°	5°
21	Tmp	18	4680	09:04:47	09:15:49	0	11m02s	+659	5°	5°
22	Tmp	18	5760	09:07:17	09:19:38	0	12m21s	+738	5°	5°
23	Tmp	20	570	09:12:13	09:20:36	0	8m23s	+500	5°	5°
24	Tmp	20	2450	09:14:47	09:23:25	0	8m38s	+515	5°	5°
25	Tmp	20	4010	09:16:55	09:25:42	0	8m47s	+524	5°	5°
26	Tmp	23	280	09:21:35	09:28:48	0	7m13s	+430	5°	5°
27	Tmp	25	860	09:24:14	09:30:10	0	5m56s	+353	5°	5°
28	Tmp	26	1380	09:25:06	09:31:25	0	6m19s	+376	5°	5°
29	Tmp	27	3410	09:27:46	09:33:37	0	5m51s	+348	5°	5°
30	Tmp	28	4380	09:29:06	09:35:16	0	6m10s	+367	5°	5°
31	Tmp	29	5220	09:30:20	09:36:58	0	6m38s	+395	5°	5°
32	Tmp	29	5580	09:30:58	09:41:21	0	10m23s	+620	5°	5°
33	Tmp	30	6110	09:31:44	09:42:08	0	10m24s	+621	5°	5°
34	Tmp	31	150	09:33:46	09:44:26	0	10m40s	+637	5°	5°
35	Tmp	32	650	09:34:50	09:45:47	0	10m57s	+654	5°	5°
36	Tmp	33	1170	09:35:43	09:46:38	0	10m55s	+652	5°	5°
37	Tmp	34	2930	09:38:20	09:49:33	0	11m13s	+670	5°	5°
38	Tmp	35	3390	09:39:04	09:51:07	0	12m03s	+720	5°	5°
39	Tmp	35	3940	09:40:06	09:52:29	0	12m23s	+740	5°	5°
40	Tmp	36	4520	09:41:09	09:53:43	0	12m34s	+751	5°	5°
41	Tmp	37	4990	09:41:56	09:54:24	0	12m28s	+745	5°	5°
42	Tmp	37	5740	09:43:20	09:56:19	0	12m59s	+776	5°	5°
43	Tmp	38	6560	09:44:41	09:57:44	0	13m03s	+780	5°	5°
44	Tmp	41	630	09:49:01	09:59:10	0	10m09s	+606	5°	5°
45	Tmp	41	1010	09:49:41	10:00:02	0	10m21s	+618	5°	5°
46	Tmp	41	2110	09:51:37	10:03:04	0	11m27s	+684	5°	5°
47	Tmp	41	2410	09:52:09	10:04:22	0	12m13s	+730	5°	5°
48	Tmp	42	3060	09:53:22	10:06:29	0	13m07s	+784	5°	5°
49	Tmp	42	3840	09:54:50	10:07:57	0	13m07s	+784	5°	5°
50	Tmp	43	4390	09:55:56	10:09:17	0	13m21s	+798	5°	5°
51	Tmp	45	4830	09:57:54	10:10:38	0	12m44s	+761	5°	5°
52	Tmp	46	5410	09:59:15	10:12:41	0	13m26s	+803	5°	5°
53	Tmp	47	5840	10:00:11	10:13:37	0	13m26s	+803	5°	5°
54	Tmp	48	6360	10:01:29	10:16:23	0	14m54s	+891	5°	5°
55	Tmp	49	7140	10:03:17	10:19:04	0	15m47s	+900	5°	5°
56	Tmp	50	7760	10:04:46	10:21:59	0	17m13s	+900	5°	5°
57	Tmp	51	8110	10:05:39	10:22:57	0	17m18s	+900	5°	5°
58	Tmp	52	8820	10:07:41	10:25:38	0	17m57s	+900	5°	5°
59	Tmp	52	10180	10:11:05	10:37:50	0	26m45s	+900	5°	5°
60	Tmp	53	10880	10:12:30	10:39:20	0	26m50s	+900	5°	5°

PC	Tp	Trc	DistPC	Ideal	Passagem	Pen	Erro	Pontos	NoPC	AtePC
61	Tmp	53	11200	10:13:06	10:39:58	0	26m52s	+900	5°	5°
62	Tmp	55	930	10:17:41	10:41:45	0	24m04s	+900	5°	5°
63	Tmp	58	2680	10:20:34	10:47:15	0	26m41s	+900	5°	5°
64	Tmp	59	5250	10:23:48	10:50:12	0	26m24s	+900	5°	5°
65	Tmp	60	6000	10:24:43	10:51:18	0	26m35s	+900	5°	5°
66	Tmp	61	6910	10:26:25	10:53:57	0	27m32s	+900	5°	5°
67	Tmp	61	8290	10:28:30	10:55:48	0	27m18s	+900	5°	5°
68	Tmp	62	9230	10:29:58	10:56:51	0	26m53s	+900	5°	5°
Etapa A	Num	32	Pen	0	PCZ	2	Total PP	37802	PG	16
69	Tmp	68	2020	11:12:06	11:18:29	0	6m23s	+380	5°	5°
70	Tmp	68	2550	11:13:10	11:20:00	0	6m50s	+407	5°	5°
71	Tmp	69	3060	11:14:14	11:22:32	0	8m18s	+495	5°	5°
72	Tmp	69	3380	11:14:59	11:23:17	0	8m18s	+495	5°	5°
73	Tmp	69	4458	11:17:28	11:25:59	0	8m31s	+508	5°	5°
74	Tmp	72	1060	11:18:58	11:27:54	0	8m56s	+533	5°	5°
75	Tmp	73	1680	11:20:13	11:29:12	0	8m59s	+536	5°	5°
76	Tmp	74	3760	11:23:46	11:33:18	0	9m32s	+569	5°	5°
77	Tmp	74	4410	11:25:23	11:35:33	0	10m10s	+607	5°	5°
78	Tmp	75	5330	11:27:36	11:38:26	0	10m50s	+647	5°	5°
79	Tmp	76	6200	11:29:17	11:40:55	0	11m38s	+695	5°	5°
80	Tmp	77	420	11:33:04	11:45:47	0	12m43s	+760	5°	5°
81	Tmp	79	1060	11:35:07	11:48:32	0	13m25s	+802	5°	5°
82	Tmp	80	1770	11:37:31	11:52:15	0	14m44s	+881	5°	5°
83	Tmp	80	2720	11:39:33	11:56:20	0	16m47s	+900	5°	5°
84	Tmp	82	3170	11:43:16	11:57:59	0	14m43s	+880	5°	5°
85	Tmp	83	4980	11:46:07	12:01:00	0	14m53s	+890	5°	5°
86	Tmp	83	5830	11:48:14	12:04:01	0	15m47s	+900	5°	5°
87	Tmp	84	6430	11:49:52	12:13:53	0	24m01s	+900	5°	5°
88	Tmp	85	7840	11:51:56	12:16:23	0	24m27s	+900	5°	5°
89	Tmp	87	910	11:53:52	12:18:26	0	24m34s	+900	5°	5°
90	Tmp	88	310	11:55:29	12:23:23	0	27m54s	+900	5°	5°
91	Tmp	89	780	11:56:45	12:25:10	0	28m25s	+900	5°	5°
92	Tmp	90	1110	11:57:40	12:26:36	0	28m56s	+900	5°	5°
93	Tmp	91	1540	11:59:15	12:30:45	0	31m30s	+1800	5°	5°
94	Tmp	92	2150	12:00:53	12:32:49	0	31m56s	+1800	5°	5°
95	Tmp	93	2500	12:01:48	12:34:30	0	32m42s	+1800	5°	5°
96	Tmp	93	2990	12:03:16	12:38:11	0	34m55s	+1800	5°	5°
97	Tmp	94	3540	12:04:41	12:40:53	0	36m12s	+1800	5°	5°
98	Tmp	95	4300	12:06:27	12:43:27	0	37m00s	+1800	5°	5°
99	Tmp	97	4830	12:10:36	12:44:56	0	34m20s	+1800	5°	5°
100	Tmp	98	5520	12:12:07	12:46:57	0	34m50s	+1800	5°	5°
101	Tmp	100	6250	12:13:59	12:49:08	0	35m09s	+1800	5°	5°
102	Tmp	100	7250	12:16:29	12:52:43	0	36m14s	+1800	5°	5°
103	Tmp	100	8180	12:18:49	12:55:28	0	36m39s	+1800	5°	5°
104	Tmp	101	9360	12:21:02	12:59:06	0	38m04s	+1800	5°	5°
105	Tmp	103	1230	12:24:23	--:--:--	0		+1800	5°	5°
106	Tmp	104	1930	12:25:44	--:--:--	0		+1800	5°	5°
107	Tmp	105	2520	12:27:26	--:--:--	0		+1800	5°	5°
108	Tmp	106	3030	12:28:58	--:--:--	0		+1800	5°	5°
109	Tmp	106	4000	12:32:12	--:--:--	0		+1800	5°	5°
110	Tmp	108	4950	12:35:10	--:--:--	0		+1800	5°	5°
111	Tmp	109	6150	12:37:45	--:--:--	0		+1800	5°	5°
112	Tmp	110	7690	12:40:32	13:10:38	0	30m06s	+1800	5°	5°
113	Tmp	114	1770	12:46:55	13:13:44	0	26m49s	+900	4°	5°
114	Tmp	114	2100	12:47:54	13:15:50	0	27m56s	+900	4°	5°
115	Tmp	115	2520	12:49:20	13:18:48	0	29m28s	+900	4°	5°
116	Tmp	116	3220	12:51:57	13:32:01	0	40m04s	+1800	5°	5°
117	Tmp	117	3600	12:52:52	13:33:33	0	40m41s	+1800	5°	5°
118	Tmp	119	4580	12:56:25	13:35:44	0	39m19s	+1800		

PC	Tp	Trc	DistPC	Ideal	Passagem	Pen	Erro	Pontos	NoPC	AtePC			
Etapa B	Num	32	Pen	0	PCZ	0	Total PP	70385	PG	16			
nº	4	A	PG	16	5º	B	PG	16	5º	Tot PG	32	Col.	5º

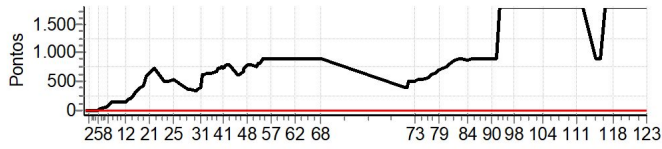

PC	Tp	Trc	DistPC	Ideal	Passagem	Pen	Erro	Pontos	NoPC	AtePC
Nu	35	35 / Victor Oliveira Figueredo / Victao								
		Cat / NL / Largada ELITE / 6 / 08:06:00								
		Cruz das Almas CRF 250F								
PC	Tp	Trc	DistPC	Ideal	Passagem	Pen	Erro	Pontos	NoPC	AtePC
1	Tmp	2	620	08:12:41	08:12:42	0	1s	0	4°	4°
2	Tmp	2	2630	08:14:55	08:14:56	0	1s	0	4°	4°
3	Tmp	2	3980	08:16:25	08:16:26	0	1s	0	3°	3°
4	Tmp	2	5840	08:18:29	08:18:29	0	0s	0	3°	2°
5	Tmp	3	6500	08:19:17	08:19:20	0	3s	0	2°	1°
6	Tmp	5	110	08:20:18	08:20:21	0	3s	0	2°	1°
7	Tmp	5	1720	08:23:09	08:23:11	0	2s	0	2°	1°
8	Tmp	6	2220	08:23:56	08:24:00	0	4s	+1	4°	3°
9	Tmp	9	3320	08:25:35	08:25:38	0	3s	0	1°	3°
10	Tmp	10	6100	08:29:15	08:29:13	0	2s	0	3°	3°
11	Tmp	11	7240	08:30:49	08:30:56	0	7s	+4	8°	3°
12	Tmp	12	180	08:31:55	08:33:00	0	1m05s	+62	9°	9°
13	Tmp	13	620	08:32:52	08:33:55	0	1m03s	+60	9°	9°
14	Tmp	14	940	08:33:35	08:34:34	0	59s	+56	8°	9°
15	Tmp	15	1450	08:34:41	08:35:35	0	54s	+51	8°	9°
16	Tmp	15	1850	08:35:36	08:36:33	0	57s	+54	8°	9°
17	Tmp	16	2400	08:36:49	08:37:47	0	58s	+55	8°	9°
18	Tmp	16	2990	08:38:04	08:38:59	0	55s	+52	8°	8°
19	Tmp	16	3600	08:39:23	08:40:07	0	44s	+41	6°	8°
20	Tmp	17	4190	08:40:47	08:41:48	0	1m01s	+58	5°	8°
21	Tmp	18	4680	08:41:54	08:43:02	0	1m08s	+65	6°	8°
22	Tmp	18	5760	08:44:04	08:45:22	0	1m18s	+75	6°	8°
23	Tmp	20	570	08:48:57	08:48:54	0	3s	0	4°	8°
24	Tmp	20	2450	08:51:24	08:51:23	0	1s	0	2°	8°
25	Tmp	20	4010	08:53:26	08:53:26	0	0s	0	4°	8°
26	Tmp	23	280	08:58:02	08:58:03	0	1s	0	2°	8°
27	Tmp	25	860	09:00:37	09:00:47	0	10s	+7	8°	8°
28	Tmp	26	1380	09:01:24	09:01:37	0	13s	+10	7°	8°
29	Tmp	27	3410	09:03:51	09:03:53	0	2s	0	4°	8°
30	Tmp	28	4380	09:05:04	09:05:05	0	1s	0	3°	8°
31	Tmp	29	5220	09:06:12	09:06:18	0	6s	+3	4°	8°
32	Tmp	29	5580	09:06:46	09:07:03	0	17s	+14	6°	8°
33	Tmp	30	6110	09:07:28	09:07:42	0	14s	+11	7°	8°
34	Tmp	31	150	09:09:18	09:09:27	0	9s	+6	6°	8°
35	Tmp	32	650	09:10:14	09:10:29	0	15s	+12	7°	8°
36	Tmp	33	1170	09:11:01	09:11:08	0	7s	+4	7°	8°
37	Tmp	34	2930	09:13:24	09:13:22	0	2s	0	2°	8°
38	Tmp	35	3390	09:14:04	09:14:05	0	1s	0	2°	8°
39	Tmp	35	3940	09:14:59	09:15:00	0	1s	0	2°	8°
40	Tmp	36	4520	09:15:56	09:15:57	0	1s	0	2°	7°
41	Tmp	37	4990	09:16:38	09:16:37	0	1s	0	2°	7°
42	Tmp	37	5740	09:17:53	09:17:50	0	3s	0	2°	7°
43	Tmp	38	6560	09:19:08	09:19:07	0	1s	0	2°	7°
44	Tmp	41	630	09:23:23	09:23:24	0	1s	0	3°	7°
45	Tmp	41	1010	09:23:59	09:23:58	0	1s	0	2°	7°
46	Tmp	41	2110	09:25:44	09:25:50	0	6s	+3	3°	7°
47	Tmp	41	2410	09:26:12	09:26:35	0	23s	+20	3°	7°
48	Tmp	42	3060	09:27:17	09:27:39	0	22s	+19	4°	7°
49	Tmp	42	3840	09:28:35	09:28:35	0	0s	0	1°	7°
50	Tmp	43	4390	09:29:33	09:29:34	0	1s	0	1°	7°
51	Tmp	45	4830	09:31:24	09:31:24	0	0s	0	3°	7°
52	Tmp	46	5410	09:32:34	09:32:40	0	6s	+3	4°	7°
53	Tmp	47	5840	09:33:23	09:33:23	0	0s	0	2°	7°
54	Tmp	48	6360	09:34:30	09:34:33	0	3s	0	1°	7°
55	Tmp	49	7140	09:36:03	09:36:03	0	0s	0	1°	7°
56	Tmp	50	7760	09:37:20	09:37:22	0	2s	0	1°	7°
57	Tmp	51	8110	09:38:05	09:38:04	0	1s	0	3°	7°
58	Tmp	52	8820	09:39:48	09:40:45	0	57s	+54	9°	7°
59	Tmp	52	10180	09:42:43	09:46:37	0	3m54s	+231	9°	7°
60	Tmp	53	10880	09:44:00	09:47:46	0	3m46s	+223	8°	7°

PC	Tp	Trc	DistPC	Ideal	Passagem	Pen	Erro	Pontos	NoPC	AtePC
61	Tmp	53	11200	09:44:34	09:48:19	0	3m45s	+222	8°	7°
62	Tmp	55	930	09:49:05	09:49:58	0	53s	+50	8°	7°
63	Tmp	58	2680	09:51:51	09:52:56	0	1m05s	+62	8°	7°
64	Tmp	59	5250	09:54:59	09:55:36	0	37s	+34	9°	7°
65	Tmp	60	6000	09:55:51	09:56:36	0	45s	+42	9°	8°
66	Tmp	61	6910	09:57:22	09:59:29	0	2m07s	+124	9°	8°
67	Tmp	61	8290	09:59:15	10:01:14	0	1m59s	+116	8°	8°
68	Tmp	62	9230	10:00:38	10:02:29	0	1m51s	+108	8°	9°

Etapa A	Num	35	Pen	0	PCZ	32	Total PP	2012	PG	12
69	Tmp	68	2020	10:44:42	10:44:37	0	5s	-6	8°	8°
70	Tmp	68	2550	10:45:38	10:45:36	0	2s	0	2°	8°
71	Tmp	69	3060	10:46:35	10:46:56	0	21s	+18	8°	8°
72	Tmp	69	3380	10:47:13	10:47:31	0	18s	+15	8°	8°
73	Tmp	69	4458	10:49:22	10:49:16	0	6s	-9	8°	8°
74	Tmp	72	1060	10:50:48	10:50:50	0	2s	0	2°	7°
75	Tmp	73	1680	10:51:53	10:51:50	0	3s	0	2°	7°
76	Tmp	74	3760	10:55:04	10:55:07	0	3s	0	2°	7°
77	Tmp	74	4410	10:56:28	10:56:31	0	3s	0	2°	7°
78	Tmp	75	5330	10:58:22	10:58:23	0	1s	0	2°	7°
79	Tmp	76	6200	10:59:52	10:59:56	0	4s	+1	6°	7°
80	Tmp	77	420	11:03:09	11:03:12	0	3s	0	1°	7°
81	Tmp	79	1060	11:04:50	11:04:48	0	2s	0	3°	7°
82	Tmp	80	1770	11:06:47	11:06:46	0	1s	0	2°	7°
83	Tmp	80	2720	11:08:34	11:08:40	0	6s	+3	6°	7°
84	Tmp	82	3170	11:12:14	11:12:13	0	1s	0	4°	7°
85	Tmp	83	4980	11:14:53	11:14:54	0	1s	0	2°	7°
86	Tmp	83	5830	11:16:42	11:16:43	0	1s	0	3°	7°
87	Tmp	84	6430	11:18:05	11:18:27	0	22s	+19	6°	6°
88	Tmp	85	7840	11:19:58	11:20:01	0	3s	0	2°	6°
89	Tmp	87	910	11:21:47	11:21:49	0	2s	0	3°	6°
90	Tmp	88	310	11:23:14	11:23:19	0	5s	+2	1°	6°
91	Tmp	89	780	11:24:18	11:24:21	0	3s	0	1°	5°
92	Tmp	90	1110	11:25:05	11:25:38	0	33s	+30	7°	6°
93	Tmp	91	1540	11:26:20	11:28:11	0	1m51s	+108	7°	7°
94	Tmp	92	2150	11:27:44	11:29:39	0	1m55s	+112	7°	7°
95	Tmp	93	2500	11:28:31	11:30:45	0	2m14s	+131	8°	7°
96	Tmp	93	2990	11:29:44	11:33:22	0	3m38s	+215	9°	7°
97	Tmp	94	3540	11:30:56	11:35:17	0	4m21s	+258	9°	7°
98	Tmp	95	4300	11:32:28	11:36:55	0	4m27s	+264	9°	7°
99	Tmp	97	4830	11:36:29	11:38:05	0	1m36s	+93	9°	7°
100	Tmp	98	5520	11:37:48	11:39:15	0	1m27s	+84	9°	7°
101	Tmp	100	6250	11:39:23	11:40:42	0	1m19s	+76	9°	7°
102	Tmp	100	7250	11:41:32	11:42:30	0	58s	+55	9°	7°
103	Tmp	100	8180	11:43:32	11:44:02	0	30s	+27	9°	7°
104	Tmp	101	9360	11:45:30	11:45:57	0	27s	+24	7°	7°
105	Tmp	103	1230	11:48:36	11:48:39	0	3s	0	3°	7°
106	Tmp	104	1930	11:49:47	11:49:50	0	3s	0	1°	7°
107	Tmp	105	2520	11:51:13	11:51:43	0	30s	+27	8°	7°
108	Tmp	106	3030	11:52:30	11:52:58	0	28s	+25	7°	7°
109	Tmp	106	4000	11:55:08	11:55:37	0	29s	+26	5°	7°
110	Tmp	108	4950	11:57:35	11:58:20	0	45s	+42	6°	7°
111	Tmp	109	6150	11:59:50	12:00:06	0	16s	+13	6°	7°
112	Tmp	110	7690	12:02:19	12:02:20	0	1s	0	2°	7°
113	Tmp	114	1770	12:08:32	12:08:33	0	1s	0	4°	7°
114	Tmp	114	2100	12:09:21	12:09:26	0	5s	+2	4°	7°
115	Tmp	115	2520	12:10:31	12:10:50	0	19s	+16	7°	7°
116	Tmp	116	3220	12:12:37	12:20:30	0	7m53s	+470	9°	8°
117	Tmp	117	3600	12:13:24	12:21:29	0	8m05s	+482	9°	8°
118	Tmp	119	4580	12:16:52	12:23:14	0	6m22s	+379	9°	8°
119	Tmp	123	480	12:23:42	12:24:55	0	1m13s	+70	9°	8°
120	Tmp	124	2980	12:27:08	12:27:45	0	37s	+34	9°	8°
121	Tmp	125	4760	12:29:41	12:29:55	0	14s	+11	9°	8°
122	Tmp	126	5800	12:31:03	12:31:14	0	11s	+8	9°	8°
123	Tmp	127								

PC	Tp	Trc	DistPC	Ideal	Passagem	Pen	Erro	Pontos	NoPC	AtePC			
Etapa B	Num	35	Pen	0	PCZ	20	Total PP	3155	PG	13			
nº	6	A	PG	12	9º	B	PG	13	8º	Tot PG	25	Col.	8º

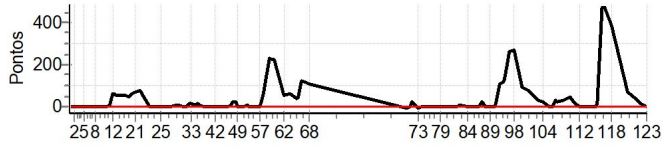

PC	Tp	Trc	DistPC	Ideal	Passagem	Pen	Erro	Pontos	NoPC	AtePC
N	36	36 / Misael Araujo Amariz / Matuto								
		Cat / NL / Largada ELITE / 7 / 08:07:00								
		Santa M da Boa Vista (PE) KTM 350 SIX DAYS								
PC	Tp	Trc	DistPC	Ideal	Passagem	Pen	Erro	Pontos	NoPC	AtePC
1	Tmp	2	620	08:13:41	08:13:42	0	1s	0	3°	3°
2	Tmp	2	2630	08:15:55	08:15:57	0	2s	0	3°	3°
3	Tmp	2	3980	08:17:25	08:17:28	0	3s	0	2°	2°
4	Tmp	2	5840	08:19:29	08:19:30	0	1s	0	2°	1°
5	Tmp	3	6500	08:20:17	08:20:24	0	7s	+4	9°	9°
6	Tmp	5	110	08:21:18	08:21:25	0	7s	+4	9°	9°
7	Tmp	5	1720	08:24:09	08:24:20	0	11s	+8	9°	9°
8	Tmp	6	2220	08:24:56	08:25:11	0	15s	+12	9°	9°
9	Tmp	9	3320	08:26:35	08:26:51	0	16s	+13	8°	9°
10	Tmp	10	6100	08:30:15	08:30:15	0	0s	0	2°	8°
11	Tmp	11	7240	08:31:49	08:31:58	0	9s	+6	9°	9°
12	Tmp	12	180	08:32:55	08:33:03	0	8s	+5	8°	8°
13	Tmp	13	620	08:33:52	08:34:00	0	8s	+5	8°	8°
14	Tmp	14	940	08:34:35	08:34:46	0	11s	+8	7°	7°
15	Tmp	15	1450	08:35:41	08:35:48	0	7s	+4	6°	7°
16	Tmp	15	1850	08:36:36	08:37:02	0	26s	+23	7°	7°
17	Tmp	16	2400	08:37:49	08:38:27	0	38s	+35	7°	7°
18	Tmp	16	2990	08:39:04	08:39:53	0	49s	+46	7°	7°
19	Tmp	16	3600	08:40:23	08:41:10	0	47s	+44	8°	7°
20	Tmp	17	4190	08:41:47	08:43:04	0	1m17s	+74	8°	7°
21	Tmp	18	4680	08:42:54	08:44:18	0	1m24s	+81	8°	7°
22	Tmp	18	5760	08:45:04	08:46:39	0	1m35s	+92	8°	7°
23	Tmp	20	570	08:49:57	08:49:59	0	2s	0	3°	7°
24	Tmp	20	2450	08:52:24	08:52:27	0	3s	0	1°	7°
25	Tmp	20	4010	08:54:26	08:54:29	0	3s	0	3°	7°
26	Tmp	23	280	08:59:02	08:59:07	0	5s	+2	8°	7°
27	Tmp	25	860	09:01:37	09:01:39	0	2s	0	2°	7°
28	Tmp	26	1380	09:02:24	09:02:33	0	9s	+6	5°	7°
29	Tmp	27	3410	09:04:51	09:04:53	0	2s	0	3°	7°
30	Tmp	28	4380	09:06:04	09:06:06	0	2s	0	2°	7°
31	Tmp	29	5220	09:07:12	09:07:22	0	10s	+7	8°	7°
32	Tmp	29	5580	09:07:46	09:08:11	0	25s	+22	8°	7°
33	Tmp	30	6110	09:08:28	09:08:52	0	24s	+21	8°	7°
34	Tmp	31	150	09:10:18	09:10:44	0	26s	+23	8°	7°
35	Tmp	32	650	09:11:14	09:11:50	0	36s	+33	8°	7°
36	Tmp	33	1170	09:12:01	09:12:29	0	28s	+25	8°	7°
37	Tmp	34	2930	09:14:24	09:14:50	0	26s	+23	8°	7°
38	Tmp	35	3390	09:15:04	09:15:32	0	28s	+25	8°	7°
39	Tmp	35	3940	09:15:59	09:16:29	0	30s	+27	8°	7°
40	Tmp	36	4520	09:16:56	09:17:33	0	37s	+34	8°	8°
41	Tmp	37	4990	09:17:38	09:18:04	0	26s	+23	9°	8°
42	Tmp	37	5740	09:18:53	09:19:22	0	29s	+26	9°	8°
43	Tmp	38	6560	09:20:08	09:20:35	0	27s	+24	8°	8°
44	Tmp	41	630	09:24:23	09:24:27	0	4s	+1	9°	8°
45	Tmp	41	1010	09:24:59	09:25:06	0	7s	+4	9°	8°
46	Tmp	41	2110	09:26:44	09:27:11	0	27s	+24	8°	8°
47	Tmp	41	2410	09:27:12	09:28:06	0	54s	+51	8°	8°
48	Tmp	42	3060	09:28:17	09:29:11	0	54s	+51	8°	8°
49	Tmp	42	3840	09:29:35	09:30:12	0	37s	+34	8°	8°
50	Tmp	43	4390	09:30:33	09:31:12	0	39s	+36	8°	8°
51	Tmp	45	4830	09:32:24	09:32:29	0	5s	+2	9°	8°
52	Tmp	46	5410	09:33:34	09:33:55	0	21s	+18	9°	8°
53	Tmp	47	5840	09:34:23	09:34:39	0	16s	+13	9°	8°
54	Tmp	48	6360	09:35:30	09:36:01	0	31s	+28	9°	8°
55	Tmp	49	7140	09:37:03	09:37:35	0	32s	+29	9°	8°
56	Tmp	50	7760	09:38:20	09:38:54	0	34s	+31	9°	8°
57	Tmp	51	8110	09:39:05	09:39:31	0	26s	+23	9°	8°
58	Tmp	52	8820	09:40:48	09:41:07	0	19s	+16	8°	8°
59	Tmp	52	10180	09:43:43	09:46:29	0	2m46s	+163	7°	8°
60	Tmp	53	10880	09:45:00	09:47:47	0	2m47s	+164	7°	8°

PC	Tp	Trc	DistPC	Ideal	Passagem	Pen	Erro	Pontos	NoPC	AtePC
61	Tmp	53	11200	09:45:34	09:48:20	0	2m46s	+163	7°	8°
62	Tmp	55	930	09:50:05	09:50:13	0	8s	+5	7°	8°
63	Tmp	58	2680	09:52:51	09:52:55	0	4s	+1	6°	8°
64	Tmp	59	5250	09:55:59	09:56:02	0	3s	0	3°	8°
65	Tmp	60	6000	09:56:51	09:57:01	0	10s	+7	6°	7°
66	Tmp	61	6910	09:58:22	09:59:02	0	40s	+37	7°	7°
67	Tmp	61	8290	10:00:15	10:00:27	0	12s	+9	6°	6°
68	Tmp	62	9230	10:01:38	10:01:39	0	1s	0	2°	6°
Etapa A	Num	36	Pen	0	PCZ	13	Total PP	1695	PG	15
69	Tmp	68	2020	10:45:42	10:45:42	0	0s	0	2°	2°
70	Tmp	68	2550	10:46:38	10:46:43	0	5s	+2	8°	6°
71	Tmp	69	3060	10:47:35	10:47:55	0	20s	+17	7°	7°
72	Tmp	69	3380	10:48:13	10:48:27	0	14s	+11	7°	7°
73	Tmp	69	4458	10:50:22	10:50:25	0	3s	0	2°	7°
74	Tmp	72	1060	10:51:48	10:52:11	0	23s	+20	8°	8°
75	Tmp	73	1680	10:52:53	10:53:04	0	11s	+8	8°	8°
76	Tmp	74	3760	10:56:04	10:56:11	0	7s	+4	8°	8°
77	Tmp	74	4410	10:57:28	10:57:43	0	15s	+12	8°	8°
78	Tmp	75	5330	10:59:22	10:59:30	0	8s	+5	8°	8°
79	Tmp	76	6200	11:00:52	11:00:59	0	7s	+4	7°	8°
80	Tmp	77	420	11:04:09	11:04:17	0	8s	+5	7°	8°
81	Tmp	79	1060	11:05:50	11:05:53	0	3s	0	2°	8°
82	Tmp	80	1770	11:07:47	11:07:51	0	4s	+1	8°	8°
83	Tmp	80	2720	11:09:34	11:09:42	0	8s	+5	7°	8°
84	Tmp	82	3170	11:13:14	11:13:17	0	3s	0	3°	8°
85	Tmp	83	4980	11:15:53	11:16:03	0	10s	+7	9°	8°
86	Tmp	83	5830	11:17:42	11:17:48	0	6s	+3	8°	8°
87	Tmp	84	6430	11:19:05	11:19:28	0	23s	+20	7°	8°
88	Tmp	85	7840	11:20:58	11:21:07	0	9s	+6	7°	7°
89	Tmp	87	910	11:22:47	11:22:50	0	3s	0	2°	7°
90	Tmp	88	310	11:24:14	11:24:25	0	11s	+8	6°	7°
91	Tmp	89	780	11:25:18	11:25:24	0	6s	+3	5°	7°
92	Tmp	90	1110	11:26:05	11:26:12	0	7s	+4	5°	7°
93	Tmp	91	1540	11:27:20	11:28:06	0	46s	+43	5°	6°
94	Tmp	92	2150	11:28:44	11:29:30	0	46s	+43	5°	6°
95	Tmp	93	2500	11:29:31	11:30:15	0	44s	+41	5°	6°
96	Tmp	93	2990	11:30:44	11:32:03	0	1m19s	+76	6°	6°
97	Tmp	94	3540	11:31:56	11:33:38	0	1m42s	+99	6°	6°
98	Tmp	95	4300	11:33:28	11:35:11	0	1m43s	+100	6°	6°
99	Tmp	97	4830	11:37:29	11:37:32	0	3s	0	2°	6°
100	Tmp	98	5520	11:38:48	11:38:53	0	5s	+2	6°	6°
101	Tmp	100	6250	11:40:23	11:40:27	0	4s	+1	6°	6°
102	Tmp	100	7250	11:42:32	11:42:39	0	7s	+4	6°	6°
103	Tmp	100	8180	11:44:32	11:44:36	0	4s	+1	6°	6°
104	Tmp	101	9360	11:46:30	11:46:54	0	24s	+21	6°	6°
105	Tmp	103	1230	11:49:36	11:49:40	0	4s	+1	9°	6°
106	Tmp	104	1930	11:50:47	11:51:00	0	13s	+10	9°	6°
107	Tmp	105	2520	11:52:13	11:52:43	0	30s	+27	7°	6°
108	Tmp	106	3030	11:53:30	11:54:06	0	36s	+33	9°	6°
109	Tmp	106	4000	11:56:08	11:56:54	0	46s	+43	8°	6°
110	Tmp	108	4950	11:58:35	11:59:36	0	1m01s	+58	8°	6°
111	Tmp	109	6150	12:00:50	12:01:20	0	30s	+27	8°	6°
112	Tmp	110	7690	12:03:19	12:03:34	0	15s	+12	7°	6°
113	Tmp	114	1770	12:09:32	12:09:35	0	3s	0	3°	6°
114	Tmp	114	2100	12:10:21	12:10:33	0	12s	+9	8°	6°
115	Tmp	115	2520	12:11:31	12:11:54	0	23s	+20	8°	6°
116	Tmp	116	3220	12:13:37	12:16:17	0	2m40s	+157	8°	6°
117	Tmp	117	3600	12:14:24	12:17:05	0	2m41s	+158	8°	6°
118	Tmp	119	4580	12:17:52	12:18:41	0	49s	+46	8°	6°
119	Tmp	123	480	12:24:42	12:24:46	0	4s	+1	8°	6°
120	Tmp	124	2980	12:28:08	12:28:11	0	3s	0	2°	6°
121	Tmp	125	4760	12:30:41	12:30:45	0	4s	+1	8°	6°
122	Tmp	126	5800	12:32:03	12:32:06	0	3s	0	3°	

PC	Tp	Trc	DistPC	Ideal	Passagem	Pen	Erro	Pontos	NoPC	AtePC			
Etapa B	Num	36	Pen	0	PCZ	9	Total PP	1180	PG	15			
nº	7	A	PG	15	6º	B	PG	15	6º	Tot PG	30	Col.	6º

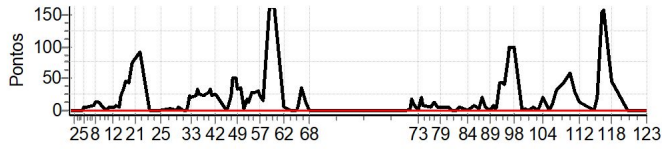

PC	Tp	Trc	DistPC	Ideal	Passagem	Pen	Erro	Pontos	NoPC	AtePC
Nu m	37	37 / Adecy de Souza Alves / Rosquinha								
		Cat / NL / Largada		OVER 35 / 7 / 08:16:30						
		Petrolina (PE)			KTM					
PC	Tp	Trc	DistPC	Ideal	Passagem	Pen	Erro	Pontos	NoPC	AtePC
1	Tmp	2	620	08:23:13	08:23:15	0	2s	0	2°	2°
2	Tmp	2	2630	08:25:32	08:25:32	0	0s	0	1°	1°
3	Tmp	2	3980	08:27:06	08:27:05	0	1s	0	1°	1°
4	Tmp	2	5840	08:29:14	08:29:10	0	4s	-3	8°	8°
5	Tmp	3	6500	08:30:05	08:30:11	0	6s	+3	4°	6°
6	Tmp	5	110	08:31:09	08:31:20	0	11s	+8	5°	6°
7	Tmp	5	1720	08:34:10	08:34:13	0	3s	0	1°	5°
8	Tmp	6	2220	08:35:00	08:35:18	0	18s	+15	6°	5°
9	Tmp	9	3320	08:36:43	08:36:59	0	16s	+13	4°	4°
10	Tmp	10	6100	08:40:34	08:40:35	0	1s	0	1°	4°
11	Tmp	11	7240	08:42:12	08:42:14	0	2s	0	1°	4°
12	Tmp	12	180	08:43:22	08:43:25	0	3s	0	1°	4°
13	Tmp	13	620	08:44:24	08:44:27	0	3s	0	1°	4°
14	Tmp	14	940	08:45:11	08:46:05	0	54s	+51	5°	5°
15	Tmp	15	1450	08:46:21	08:47:08	0	47s	+44	5°	5°
16	Tmp	15	1850	08:47:21	08:48:18	0	57s	+54	5°	5°
17	Tmp	16	2400	08:48:39	08:49:38	0	59s	+56	5°	5°
18	Tmp	16	2990	08:50:01	08:51:03	0	1m02s	+59	5°	5°
19	Tmp	16	3600	08:51:25	08:52:26	0	1m01s	+58	5°	5°
20	Tmp	17	4190	08:52:57	08:54:34	0	1m37s	+94	5°	5°
21	Tmp	18	4680	08:54:10	08:55:53	0	1m43s	+100	5°	5°
22	Tmp	18	5760	08:56:29	08:58:15	0	1m46s	+103	5°	5°
23	Tmp	20	570	09:01:24	09:01:23	0	1s	0	1°	5°
24	Tmp	20	2450	09:03:58	09:03:59	0	1s	0	1°	5°
25	Tmp	20	4010	09:06:06	09:06:05	0	1s	0	1°	5°
26	Tmp	23	280	09:10:43	09:10:43	0	0s	0	1°	5°
27	Tmp	25	860	09:13:20	09:13:19	0	1s	0	1°	5°
28	Tmp	26	1380	09:14:10	09:14:15	0	5s	+2	3°	5°
29	Tmp	27	3410	09:16:43	09:16:42	0	1s	0	2°	5°
30	Tmp	28	4380	09:18:00	09:17:59	0	1s	0	1°	5°
31	Tmp	29	5220	09:19:10	09:19:16	0	6s	+3	4°	5°
32	Tmp	29	5580	09:19:46	09:20:09	0	23s	+20	5°	5°
33	Tmp	30	6110	09:20:31	09:20:50	0	19s	+16	5°	5°
34	Tmp	31	150	09:22:26	09:24:29	0	2m03s	+120	8°	5°
35	Tmp	32	650	09:23:25	09:26:00	0	2m35s	+152	8°	5°
36	Tmp	33	1170	09:24:15	09:22:25	0	1m50s	-321	8°	5°
37	Tmp	34	2930	09:26:45	09:30:51	0	4m06s	+243	8°	5°
38	Tmp	35	3390	09:27:27	09:31:38	0	4m11s	+248	8°	6°
39	Tmp	35	3940	09:28:25	09:32:44	0	4m19s	+256	8°	6°
40	Tmp	36	4520	09:29:25	--:--:--	0		+1800	10°	7°
41	Tmp	37	4990	09:30:09	--:--:--	0		+1800	10°	7°
42	Tmp	37	5740	09:31:29	--:--:--	0		+1800	10°	8°
43	Tmp	38	6560	09:32:47	09:33:58	0	1m11s	+68	6°	8°
44	Tmp	41	630	09:37:07	09:37:08	0	1s	0	2°	8°
45	Tmp	41	1010	09:37:45	09:37:47	0	2s	0	1°	8°
46	Tmp	41	2110	09:39:35	09:39:57	0	22s	+19	5°	8°
47	Tmp	41	2410	09:40:05	09:41:10	0	1m05s	+62	7°	8°
48	Tmp	42	3060	09:41:14	09:42:23	0	1m09s	+66	6°	8°
49	Tmp	42	3840	09:42:36	09:43:20	0	44s	+41	5°	8°
50	Tmp	43	4390	09:43:38	09:44:17	0	39s	+36	4°	7°
51	Tmp	45	4830	09:45:33	09:45:53	0	20s	+17	5°	7°
52	Tmp	46	5410	09:46:47	09:47:12	0	25s	+22	5°	7°
53	Tmp	47	5840	09:47:40	09:48:07	0	27s	+24	5°	7°
54	Tmp	48	6360	09:48:51	09:49:32	0	41s	+38	5°	7°
55	Tmp	49	7140	09:50:32	09:51:06	0	34s	+31	5°	7°
56	Tmp	50	7760	09:51:55	09:52:40	0	45s	+42	4°	7°
57	Tmp	51	8110	09:52:43	09:53:15	0	32s	+29	4°	7°
58	Tmp	52	8820	09:54:35	09:54:49	0	14s	+11	4°	7°
59	Tmp	52	10180	09:57:43	09:59:49	0	2m06s	+123	5°	7°
60	Tmp	53	10880	09:59:02	10:01:09	0	2m07s	+124	4°	7°

PC	Tp	Trc	DistPC	Ideal	Passagem	Pen	Erro	Pontos	NoPC	AtePC
61	Tmp	53	11200	09:59:36	10:01:45	0	2m09s	+126	4°	7°
62	Tmp	55	930	10:04:10	10:04:13	0	3s	0	1°	7°
63	Tmp	58	2680	10:07:04	10:07:14	0	10s	+7	5°	7°
64	Tmp	59	5250	10:10:18	10:10:21	0	3s	0	2°	7°
65	Tmp	60	6000	10:11:12	10:11:21	0	9s	+6	4°	7°
66	Tmp	61	6910	10:12:49	10:13:29	0	40s	+37	4°	7°
67	Tmp	61	8290	10:14:47	10:15:16	0	29s	+26	5°	7°
68	Tmp	62	9230	10:16:11	10:16:11	0	0s	0	1°	7°

Etapa A	Num	37	Pen	0	PCZ	20	Total PP	8397	PG	14
---------	-----	----	-----	---	-----	----	----------	------	----	----

PC	Tp	Trc	DistPC	Ideal	Passagem	Pen	Erro	Pontos	NoPC	AtePC
69	Tmp	68	2020	10:59:15	10:59:12	0	3s	0	2°	2°
70	Tmp	68	2550	11:00:15	11:00:18	0	3s	0	1°	1°
71	Tmp	69	3060	11:01:16	11:01:32	0	16s	+13	3°	3°
72	Tmp	69	3380	11:01:57	11:02:04	0	7s	+4	3°	3°
73	Tmp	69	4458	11:04:15	11:04:14	0	1s	0	1°	3°
74	Tmp	72	1060	11:05:45	11:05:49	0	4s	+1	2°	3°
75	Tmp	73	1680	11:06:55	11:06:52	0	3s	0	1°	3°
76	Tmp	74	3760	11:10:16	11:10:19	0	3s	0	1°	3°
77	Tmp	74	4410	11:11:46	11:11:56	0	10s	+7	4°	3°
78	Tmp	75	5330	11:13:49	11:13:51	0	2s	0	1°	3°
79	Tmp	76	6200	11:15:24	11:15:28	0	4s	+1	3°	3°
80	Tmp	77	420	11:18:55	11:19:17	0	22s	+19	5°	3°
81	Tmp	79	1060	11:20:46	11:21:59	0	1m13s	+70	5°	4°
82	Tmp	80	1770	11:22:55	11:24:14	0	1m19s	+76	5°	4°
83	Tmp	80	2720	11:24:49	12:14:35	0	49m46s	+1800	10°	7°
84	Tmp	82	3170	11:28:31	--:--:--	0		+1800	10°	7°
85	Tmp	83	4980	11:31:19	--:--:--	0		+1800	10°	7°
86	Tmp	83	5830	11:33:16	--:--:--	0		+1800	10°	7°
87	Tmp	84	6430	11:34:46	--:--:--	0		+1800	10°	7°
88	Tmp	85	7840	11:36:44	--:--:--	0		+1800	10°	7°
89	Tmp	87	910	11:38:35	--:--:--	0		+1800	10°	8°
90	Tmp	88	310	11:40:06	--:--:--	0		+1800	10°	8°
91	Tmp	89	780	11:41:16	--:--:--	0		+1800	10°	8°
92	Tmp	90	1110	11:42:07	--:--:--	0		+1800	10°	8°
93	Tmp	91	1540	11:43:31	--:--:--	0		+1800	10°	8°
94	Tmp	92	2150	11:45:01	--:--:--	0		+1800	10°	8°
95	Tmp	93	2500	11:45:52	--:--:--	0		+1800	10°	8°
96	Tmp	93	2990	11:47:12	--:--:--	0		+1800	10°	8°
97	Tmp	94	3540	11:48:29	--:--:--	0		+1800	10°	8°
98	Tmp	95	4300	11:50:08	--:--:--	0		+1800	10°	8°
99	Tmp	97	4830	11:54:13	--:--:--	0		+1800	9°	8°
100	Tmp	98	5520	11:55:38	--:--:--	0		+1800	9°	8°
101	Tmp	100	6250	11:57:21	--:--:--	0		+1800	9°	8°
102	Tmp	100	7250	11:59:39	--:--:--	0		+1800	9°	8°
103	Tmp	100	8180	12:01:48	--:--:--	0		+1800	9°	8°
104	Tmp	101	9360	12:03:53	--:--:--	0		+1800	9°	8°
105	Tmp	103	1230	12:07:06	--:--:--	0		+1800	9°	8°
106	Tmp	104	1930	12:08:22	--:--:--	0		+1800	9°	8°
107	Tmp	105	2520	12:09:55	--:--:--	0		+1800	9°	8°
108	Tmp	106	3030	12:11:19	--:--:--	0		+1800	9°	8°
109	Tmp	106	4000	12:14:14	--:--:--	0		+1800	9°	8°
110	Tmp	108	4950	12:16:54	--:--:--	0		+1800	9°	8°
111	Tmp	109	6150	12:19:18	--:--:--	0		+1800	9°	8°
112	Tmp	110	7690	12:21:56	--:--:--	0		+1800	9°	8°
113	Tmp	114	1770	12:28:16	--:--:--	0		+1800	9°	8°
114	Tmp	114	2100	12:29:10	--:--:--	0		+1800	9°	8°
115	Tmp	115	2520	12:30:27	--:--:--	0		+1800	9°	8°
116	Tmp	116	3220	12:32:46	--:--:--	0		+1800	9°	8°
117	Tmp	117	3600	12:33:37	--:--:--	0		+1800	9°	8°
118	Tmp	119	4580	12:37:08	--:--:--	0		+1800	9°	8°
119	Tmp	123	480	12:44:00	--:--:--	0		+1800	9°	8°
120	Tmp	124	2980	12:47:36	--:--:--	0		+1800	9°	8°
121	Tmp	125	4760	12:50:16	--:--:--	0		+1800	9°	8°
122	Tmp	126	5800	12:51:42	--:--:--	0		+1800	9°	8°
123	Tmp	127	6900	12:53:12	--:--:--	0	</			

PC	Tp	Trc	DistPC	Ideal	Passagem	Pen	Erro	Pontos	NoPC	AtePC	
Etapa B	Num	37	Pen	0	PCZ	6	Total PP	73991	PG	0	
nº	7	A	PG	14	7º	B	PG	0	NC		
								Tot PG	14	Col.	7º

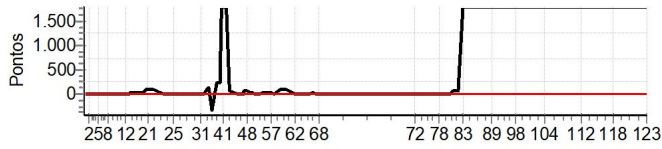

PC	Tp	Trc	DistPC	Ideal	Passagem	Pen	Erro	Pontos	NoPC	AtePC
N	38	38 / Tiago Chaves Aires / Dr. Tiago								
		Cat / NL / Largada INTERMEDIARIO / 3 / 08:28:00								
		Luis E Magalhaes (BA) KTM 300 2TP								
PC	Tp	Trc	DistPC	Ideal	Passagem	Pen	Erro	Pontos	NoPC	AtePC
1	Tmp	2	620	08:34:43	08:34:45	0	2s	0	5°	5°
2	Tmp	2	2630	08:37:02	08:37:06	0	4s	+1	7°	7°
3	Tmp	2	3980	08:38:36	08:38:38	0	2s	0	5°	7°
4	Tmp	2	5840	08:40:44	08:40:46	0	2s	0	5°	6°
5	Tmp	3	6500	08:41:35	08:41:42	0	7s	+4	3°	3°
6	Tmp	5	110	08:42:41	08:42:45	0	4s	+1	2°	1°
7	Tmp	5	1720	08:45:54	08:46:00	0	6s	+3	5°	5°
8	Tmp	6	2220	08:46:47	08:46:52	0	5s	+2	2°	4°
9	Tmp	9	3320	08:48:33	08:48:48	0	15s	+12	3°	2°
10	Tmp	10	6100	08:52:35	08:52:37	0	2s	0	3°	2°
11	Tmp	11	7240	08:54:19	08:54:23	0	4s	+1	6°	3°
12	Tmp	12	180	08:55:33	08:55:39	0	6s	+3	5°	2°
13	Tmp	13	620	08:56:40	08:56:48	0	8s	+5	5°	3°
14	Tmp	14	940	08:57:31	08:57:32	0	1s	0	2°	3°
15	Tmp	15	1450	08:58:47	08:58:46	0	1s	0	2°	3°
16	Tmp	15	1850	08:59:53	09:00:00	0	7s	+4	1°	3°
17	Tmp	16	2400	09:01:17	09:01:22	0	5s	+2	1°	2°
18	Tmp	16	2990	09:02:46	09:03:00	0	14s	+11	4°	3°
19	Tmp	16	3600	09:04:17	09:04:20	0	3s	0	2°	3°
20	Tmp	17	4190	09:05:58	09:06:33	0	35s	+32	3°	2°
21	Tmp	18	4680	09:07:17	09:07:50	0	33s	+30	2°	2°
22	Tmp	18	5760	09:09:47	09:10:15	0	28s	+25	1°	2°
23	Tmp	20	570	09:14:43	09:14:44	0	1s	0	3°	2°
24	Tmp	20	2450	09:17:17	09:17:21	0	4s	+1	6°	2°
25	Tmp	20	4010	09:19:25	09:19:28	0	3s	0	3°	2°
26	Tmp	23	280	09:24:05	09:24:06	0	1s	0	4°	2°
27	Tmp	25	860	09:26:44	09:26:45	0	1s	0	3°	2°
28	Tmp	26	1380	09:27:36	09:27:42	0	6s	+3	4°	1°
29	Tmp	27	3410	09:30:16	09:30:18	0	2s	0	5°	1°
30	Tmp	28	4380	09:31:36	09:31:37	0	1s	0	4°	1°
31	Tmp	29	5220	09:32:50	09:32:57	0	7s	+4	3°	1°
32	Tmp	29	5580	09:33:28	09:33:41	0	13s	+10	1°	1°
33	Tmp	30	6110	09:34:14	09:34:21	0	7s	+4	1°	1°
34	Tmp	31	150	09:36:16	09:36:16	0	0s	0	2°	1°
35	Tmp	32	650	09:37:20	09:37:22	0	2s	0	2°	1°
36	Tmp	33	1170	09:38:13	09:38:15	0	2s	0	3°	1°
37	Tmp	34	2930	09:40:50	09:40:53	0	3s	0	4°	1°
38	Tmp	35	3390	09:41:34	09:41:44	0	10s	+7	5°	1°
39	Tmp	35	3940	09:42:36	09:42:43	0	7s	+4	5°	1°
40	Tmp	36	4520	09:43:39	09:43:42	0	3s	0	4°	1°
41	Tmp	37	4990	09:44:26	09:44:29	0	3s	0	4°	1°
42	Tmp	37	5740	09:45:50	09:45:50	0	0s	0	4°	1°
43	Tmp	38	6560	09:47:11	09:47:13	0	2s	0	4°	1°
44	Tmp	41	630	09:51:31	09:51:36	0	5s	+2	7°	1°
45	Tmp	41	1010	09:52:11	09:52:14	0	3s	0	2°	1°
46	Tmp	41	2110	09:54:07	09:54:32	0	25s	+22	6°	1°
47	Tmp	41	2410	09:54:39	09:55:24	0	45s	+42	5°	1°
48	Tmp	42	3060	09:55:52	09:56:32	0	40s	+37	2°	1°
49	Tmp	42	3840	09:57:20	09:57:39	0	19s	+16	4°	1°
50	Tmp	43	4390	09:58:26	09:58:39	0	13s	+10	3°	1°
51	Tmp	45	4830	10:00:24	10:00:25	0	1s	0	3°	1°
52	Tmp	46	5410	10:01:45	10:01:52	0	7s	+4	3°	1°
53	Tmp	47	5840	10:02:41	10:02:42	0	1s	0	2°	1°
54	Tmp	48	6360	10:03:59	10:04:07	0	8s	+5	2°	1°
55	Tmp	49	7140	10:05:47	10:05:47	0	0s	0	3°	1°
56	Tmp	50	7760	10:07:16	10:07:23	0	7s	+4	4°	1°
57	Tmp	51	8110	10:08:09	10:08:08	0	1s	0	3°	1°
58	Tmp	52	8820	10:10:11	10:10:17	0	6s	+3	6°	1°
59	Tmp	52	10180	10:13:35	10:21:55	0	8m20s	+497	4°	1°
60	Tmp	53	10880	10:15:00	10:23:12	0	8m12s	+489	4°	1°

PC	Tp	Trc	DistPC	Ideal	Passagem	Pen	Erro	Pontos	NoPC	AtePC
61	Tmp	53	11200	10:15:36	10:23:45	0	8m09s	+486	4°	1°
62	Tmp	55	930	10:20:11	10:25:11	0	5m00s	+297	4°	1°
63	Tmp	58	2680	10:23:04	10:27:48	0	4m44s	+281	2°	1°
64	Tmp	59	5250	10:26:18	10:29:54	0	3m36s	+213	2°	1°
65	Tmp	60	6000	10:27:13	10:30:47	0	3m34s	+211	1°	1°
66	Tmp	61	6910	10:28:55	10:32:28	0	3m33s	+210	1°	1°
67	Tmp	61	8290	10:31:00	10:44:21	0	13m21s	+798	6°	5°
68	Tmp	62	9230	10:32:28	10:47:53	0	15m25s	+900	7°	6°

Etapa A	Num	38	Pen	0	PCZ	26	Total PP	4696	PG	15
69	Tmp	68	2020	11:14:36	--:--	0		+1800	10°	10°
70	Tmp	68	2550	11:15:40	--:--	0		+1800	10°	10°
71	Tmp	69	3060	11:16:44	--:--	0		+1800	10°	10°
72	Tmp	69	3380	11:17:29	--:--	0		+1800	10°	10°
73	Tmp	69	4458	11:19:58	--:--	0		+1800	10°	10°
74	Tmp	72	1060	11:21:28	--:--	0		+1800	10°	10°
75	Tmp	73	1680	11:22:43	--:--	0		+1800	10°	10°
76	Tmp	74	3760	11:26:16	--:--	0		+1800	10°	10°
77	Tmp	74	4410	11:27:53	--:--	0		+1800	10°	10°
78	Tmp	75	5330	11:30:06	--:--	0		+1800	10°	10°
79	Tmp	76	6200	11:31:47	--:--	0		+1800	10°	10°
80	Tmp	77	420	11:35:34	--:--	0		+1800	10°	10°
81	Tmp	79	1060	11:37:37	--:--	0		+1800	10°	10°
82	Tmp	80	1770	11:40:01	--:--	0		+1800	10°	10°
83	Tmp	80	2720	11:42:03	--:--	0		+1800	10°	10°
84	Tmp	82	3170	11:45:46	--:--	0		+1800	10°	10°
85	Tmp	83	4980	11:48:37	--:--	0		+1800	10°	10°
86	Tmp	83	5830	11:50:44	--:--	0		+1800	10°	10°
87	Tmp	84	6430	11:52:22	--:--	0		+1800	10°	10°
88	Tmp	85	7840	11:54:26	--:--	0		+1800	10°	10°
89	Tmp	87	910	11:56:22	--:--	0		+1800	10°	10°
90	Tmp	88	310	11:57:59	--:--	0		+1800	10°	10°
91	Tmp	89	780	11:59:15	--:--	0		+1800	10°	10°
92	Tmp	90	1110	12:00:10	--:--	0		+1800	10°	10°
93	Tmp	91	1540	12:01:45	--:--	0		+1800	10°	10°
94	Tmp	92	2150	12:03:23	--:--	0		+1800	10°	10°
95	Tmp	93	2500	12:04:18	--:--	0		+1800	10°	10°
96	Tmp	93	2990	12:05:46	--:--	0		+1800	10°	10°
97	Tmp	94	3540	12:07:11	--:--	0		+1800	10°	10°
98	Tmp	95	4300	12:08:57	--:--	0		+1800	10°	10°
99	Tmp	97	4830	12:13:06	--:--	0		+1800	10°	10°
100	Tmp	98	5520	12:14:37	--:--	0		+1800	10°	10°
101	Tmp	100	6250	12:16:29	--:--	0		+1800	10°	10°
102	Tmp	100	7250	12:18:59	--:--	0		+1800	10°	10°
103	Tmp	100	8180	12:21:19	--:--	0		+1800	10°	10°
104	Tmp	101	9360	12:23:32	--:--	0		+1800	10°	10°
105	Tmp	103	1230	12:26:53	--:--	0		+1800	10°	10°
106	Tmp	104	1930	12:28:14	--:--	0		+1800	10°	10°
107	Tmp	105	2520	12:29:56	--:--	0		+1800	10°	10°
108	Tmp	106	3030	12:31:28	--:--	0		+1800	10°	10°
109	Tmp	106	4000	12:34:42	--:--	0		+1800	10°	10°
110	Tmp	108	4950	12:37:40	--:--	0		+1800	10°	10°
111	Tmp	109	6150	12:40:15	--:--	0		+1800	10°	10°
112	Tmp	110	7690	12:43:02	--:--	0		+1800	10°	10°
113	Tmp	114	1770	12:49:25	--:--	0		+1800	10°	10°
114	Tmp	114	2100	12:50:24	--:--	0		+1800	10°	10°
115	Tmp	115	2520	12:51:50	--:--	0		+1800	10°	10°
116	Tmp	116	3220	12:54:27	--:--	0		+1800	10°	10°
117	Tmp	117	3600	12:55:22	--:--	0		+1800	10°	10°
118	Tmp	119	4580	12:58:55	--:--	0		+1800	10°	10°
119	Tmp	123	480	13:05:47	--:--	0		+1800	10°	10°
120	Tmp	124	2980	13:09:24	--:--	0		+1800	10°	10°
121	Tmp	125	4760	13:12:13	--:--	0		+1800	10°	10°
122	Tmp	126	5800	13:13:42	--:--	0		+1800	10°	10°
123	Tmp	127	6900	13:15:17	--:--	0		+1800	10°	10°

PC	Tp	Trc	DistPC	Ideal	Passagem	Pen	Erro	Pontos	NoPC	AtePC
Etapa B	Num	38	Pen	0	PCZ	0	Total PP	99000	PG	0
n°	3	A	PG	15	6°	B	PG	0	NC	
							Tot PG	15	Col.	7°

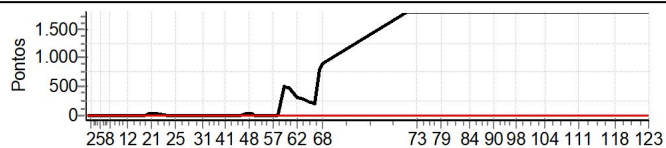

PC	Tp	Trc	DistPC	Ideal	Passagem	Pen	Erro	Pontos	NoPC	AtePC
N u m	39	39 / Gabriel Fonseca Silva / Negabinha								
		Cat / NL / Largada GRADUADO / 2 / 08:10:00								
		Jacobina MXF 250								
PC	Tp	Trc	DistPC	Ideal	Passagem	Pen	Erro	Pontos	NoPC	AtePC
1	Tmp	2	620	08:16:43	08:16:44	0	1s	0	5°	5°
2	Tmp	2	2630	08:19:02	08:19:02	0	0s	0	5°	5°
3	Tmp	2	3980	08:20:36	08:20:35	0	1s	0	5°	5°
4	Tmp	2	5840	08:22:44	08:22:44	0	0s	0	5°	5°
5	Tmp	3	6500	08:23:35	08:23:40	0	5s	+2	4°	4°
6	Tmp	5	110	08:24:39	08:24:43	0	4s	+1	3°	3°
7	Tmp	5	1720	08:27:40	08:27:43	0	3s	0	2°	2°
8	Tmp	6	2220	08:28:30	08:28:42	0	12s	+9	4°	3°
9	Tmp	9	3320	08:30:13	08:30:35	0	22s	+19	3°	3°
10	Tmp	10	6100	08:34:04	08:34:03	0	1s	0	3°	3°
11	Tmp	11	7240	08:35:42	08:35:44	0	2s	0	3°	3°
12	Tmp	12	180	08:36:52	08:36:55	0	3s	0	2°	3°
13	Tmp	13	620	08:37:54	08:37:58	0	4s	+1	2°	3°
14	Tmp	14	940	08:38:41	08:39:03	0	22s	+19	3°	3°
15	Tmp	15	1450	08:39:51	08:40:07	0	16s	+13	2°	2°
16	Tmp	15	1850	08:40:51	08:41:18	0	27s	+24	2°	2°
17	Tmp	16	2400	08:42:09	08:42:51	0	42s	+39	4°	2°
18	Tmp	16	2990	08:43:31	08:44:17	0	46s	+43	4°	3°
19	Tmp	16	3600	08:44:55	08:45:39	0	44s	+41	4°	3°
20	Tmp	17	4190	08:46:27	08:47:51	0	1m24s	+81	4°	3°
21	Tmp	18	4680	08:47:40	08:49:43	0	2m03s	+120	4°	4°
22	Tmp	18	5760	08:49:59	08:52:22	0	2m23s	+140	4°	4°
23	Tmp	20	570	08:54:54	08:54:54	0	0s	0	4°	4°
24	Tmp	20	2450	08:57:28	08:57:26	0	2s	0	3°	4°
25	Tmp	20	4010	08:59:36	08:59:34	0	2s	0	4°	4°
26	Tmp	23	280	09:04:13	09:04:14	0	1s	0	4°	4°
27	Tmp	25	860	09:06:50	09:06:52	0	2s	0	3°	4°
28	Tmp	26	1380	09:07:40	09:07:48	0	8s	+5	2°	4°
29	Tmp	27	3410	09:10:13	09:10:15	0	2s	0	5°	4°
30	Tmp	28	4380	09:11:30	09:11:31	0	1s	0	3°	4°
31	Tmp	29	5220	09:12:40	09:12:45	0	5s	+2	2°	4°
32	Tmp	29	5580	09:13:16	09:13:28	0	12s	+9	1°	4°
33	Tmp	30	6110	09:14:01	09:14:06	0	5s	+2	2°	4°
34	Tmp	31	150	09:15:56	09:15:56	0	0s	0	1°	3°
35	Tmp	32	650	09:16:55	09:17:00	0	5s	+2	1°	3°
36	Tmp	33	1170	09:17:45	09:17:46	0	1s	0	2°	3°
37	Tmp	34	2930	09:20:15	09:20:12	0	3s	0	2°	3°
38	Tmp	35	3390	09:20:57	09:21:03	0	6s	+3	3°	3°
39	Tmp	35	3940	09:21:55	09:21:59	0	4s	+1	3°	3°
40	Tmp	36	4520	09:22:55	09:22:56	0	1s	0	1°	3°
41	Tmp	37	4990	09:23:39	09:23:42	0	3s	0	2°	3°
42	Tmp	37	5740	09:24:59	09:25:00	0	1s	0	2°	3°
43	Tmp	38	6560	09:26:17	09:26:18	0	1s	0	2°	3°
44	Tmp	41	630	09:30:37	09:30:39	0	2s	0	4°	3°
45	Tmp	41	1010	09:31:15	09:31:19	0	4s	+1	5°	3°
46	Tmp	41	2110	09:33:05	09:33:17	0	12s	+9	2°	3°
47	Tmp	41	2410	09:33:35	09:34:50	0	1m15s	+72	5°	3°
48	Tmp	42	3060	09:34:44	09:36:00	0	1m16s	+73	4°	3°
49	Tmp	42	3840	09:36:06	09:36:59	0	53s	+50	4°	3°
50	Tmp	43	4390	09:37:08	09:38:00	0	52s	+49	4°	3°
51	Tmp	45	4830	09:39:03	09:39:06	0	3s	0	3°	3°
52	Tmp	46	5410	09:40:17	09:40:22	0	5s	+2	3°	3°
53	Tmp	47	5840	09:41:10	09:41:09	0	1s	0	2°	3°
54	Tmp	48	6360	09:42:21	09:42:33	0	12s	+9	3°	3°
55	Tmp	49	7140	09:44:02	09:44:02	0	0s	0	1°	3°
56	Tmp	50	7760	09:45:25	09:45:28	0	3s	0	1°	3°
57	Tmp	51	8110	09:46:13	09:46:14	0	1s	0	2°	3°
58	Tmp	52	8820	09:48:05	09:48:10	0	5s	+2	3°	3°
59	Tmp	52	10180	09:51:13	09:53:29	0	2m16s	+133	1°	3°
60	Tmp	53	10880	09:52:32	09:54:39	0	2m07s	+124	1°	3°

PC	Tp	Trc	DistPC	Ideal	Passagem	Pen	Erro	Pontos	NoPC	AtePC
61	Tmp	53	11200	09:53:06	09:55:13	0	2m07s	+124	1°	3°
62	Tmp	55	930	09:57:40	09:57:44	0	4s	+1	3°	3°
63	Tmp	58	2680	10:00:34	10:00:35	0	1s	0	3°	3°
64	Tmp	59	5250	10:03:48	10:03:47	0	1s	0	3°	3°
65	Tmp	60	6000	10:04:42	10:04:46	0	4s	+1	1°	3°
66	Tmp	61	6910	10:06:19	10:08:05	0	1m46s	+103	4°	3°
67	Tmp	61	8290	10:08:17	10:09:33	0	1m16s	+73	4°	3°
68	Tmp	62	9230	10:09:41	10:10:26	0	45s	+42	4°	3°
Etapa A	Num	39	Pen	0	PCZ	30	Total PP	1444	PG	20
69	Tmp	68	2020	10:52:45	10:52:45	0	0s	0	4°	4°
70	Tmp	68	2550	10:53:45	10:53:48	0	3s	0	2°	2°
71	Tmp	69	3060	10:54:46	10:54:58	0	12s	+9	2°	2°
72	Tmp	69	3380	10:55:27	10:55:31	0	4s	+1	2°	2°
73	Tmp	69	4458	10:57:45	10:57:46	0	1s	0	4°	2°
74	Tmp	72	1060	10:59:15	10:59:21	0	6s	+3	3°	2°
75	Tmp	73	1680	11:00:25	11:00:26	0	1s	0	3°	2°
76	Tmp	74	3760	11:03:46	11:03:49	0	3s	0	2°	2°
77	Tmp	74	4410	11:05:16	11:05:30	0	14s	+11	2°	2°
78	Tmp	75	5330	11:07:19	11:07:36	0	17s	+14	2°	2°
79	Tmp	76	6200	11:08:54	11:09:15	0	21s	+18	3°	2°
80	Tmp	77	420	11:12:25	11:13:13	0	48s	+45	4°	3°
81	Tmp	79	1060	11:14:16	11:14:53	0	37s	+34	4°	3°
82	Tmp	80	1770	11:16:25	11:16:57	0	32s	+29	3°	3°
83	Tmp	80	2720	11:18:19	11:18:59	0	40s	+37	3°	3°
84	Tmp	82	3170	11:22:01	11:22:00	0	1s	0	4°	3°
85	Tmp	83	4980	11:24:49	11:24:49	0	0s	0	2°	3°
86	Tmp	83	5830	11:26:46	11:26:45	0	1s	0	4°	3°
87	Tmp	84	6430	11:28:16	11:28:45	0	29s	+26	3°	3°
88	Tmp	85	7840	11:30:14	11:30:29	0	15s	+12	3°	3°
89	Tmp	87	910	11:32:05	11:32:06	0	1s	0	3°	3°
90	Tmp	88	310	11:33:36	11:33:44	0	8s	+5	1°	3°
91	Tmp	89	780	11:34:46	11:35:27	0	41s	+38	4°	3°
92	Tmp	90	1110	11:35:37	11:36:39	0	1m02s	+59	4°	3°
93	Tmp	91	1540	11:37:01	11:39:52	0	2m51s	+168	4°	3°
94	Tmp	92	2150	11:38:31	11:41:29	0	2m58s	+175	4°	4°
95	Tmp	93	2500	11:39:22	11:42:22	0	3m00s	+177	4°	4°
96	Tmp	93	2990	11:40:42	11:45:10	0	4m28s	+265	4°	4°
97	Tmp	94	3540	11:41:59	11:47:13	0	5m14s	+311	4°	4°
98	Tmp	95	4300	11:43:38	11:49:53	0	6m15s	+372	4°	4°
99	Tmp	97	4830	11:47:43	11:53:07	0	5m24s	+321	4°	4°
100	Tmp	98	5520	11:49:08	11:54:39	0	5m31s	+328	4°	4°
101	Tmp	100	6250	11:50:51	11:58:51	0	8m00s	+477	4°	4°
102	Tmp	100	7250	11:53:09	12:01:59	0	8m50s	+527	4°	4°
103	Tmp	100	8180	11:55:18	12:03:49	0	8m31s	+508	4°	4°
104	Tmp	101	9360	11:57:23	12:06:01	0	8m38s	+515	4°	4°
105	Tmp	103	1230	12:00:36	12:07:50	0	7m14s	+431	4°	4°
106	Tmp	104	1930	12:01:52	12:08:59	0	7m07s	+424	4°	4°
107	Tmp	105	2520	12:03:25	12:10:51	0	7m26s	+443	4°	4°
108	Tmp	106	3030	12:04:49	12:12:17	0	7m28s	+445	4°	4°
109	Tmp	106	4000	12:07:44	12:15:15	0	7m31s	+448	4°	4°
110	Tmp	108	4950	12:10:24	12:18:09	0	7m45s	+462	4°	4°
111	Tmp	109	6150	12:12:48	12:20:09	0	7m21s	+438	4°	4°
112	Tmp	110	7690	12:15:26	12:22:20	0	6m54s	+411	4°	4°
113	Tmp	114	1770	12:21:46	12:27:20	0	5m34s	+331	4°	4°
114	Tmp	114	2100	12:22:40	12:28:20	0	5m40s	+337	4°	4°
115	Tmp	115	2520	12:23:57	12:29:55	0	5m58s	+355	4°	4°
116	Tmp	116	3220	12:26:16	12:34:25	0	8m09s	+486	4°	4°
117	Tmp	117	3600	12:27:07	12:35:15	0	8m08s	+485	4°	4°
118	Tmp	119	4580	12:30:38	12:36:58	0	6m20s	+377	4°	4°
119	Tmp	123	480	12:37:30	12:40:35	0	3m05s	+182	4°	4°
120	Tmp	124	2980	12:41:06	12:44:34	0	3m28s	+205	4°	4°
121	Tmp	125	4760	12:43:46	12:47:18	0	3m32s	+209	4°	4°
122	Tmp	126	5800	12:45:12	12:48:					

PC	Tp	Trc	DistPC	Ideal	Passagem	Pen	Erro	Pontos	NoPC	AtePC			
Etapa B	Num	39	Pen	0	PCZ	9	Total PP	11369	PG	18			
nº	2	A	PG	20	3º	B	PG	18	4º	Tot PG	38	Col.	4º

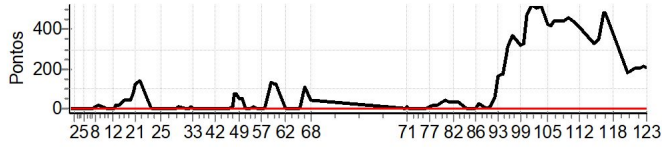

PC	Tp	Trc	DistPC	Ideal	Passagem	Pen	Erro	Pontos	NoPC	AtePC
Nu m	45	45 / Matheus Leite Barreto / Chupetinha								
		Cat / NL / Largada ELITE / 4 / 08:04:00								
		Cruz das Almas KXF 250 F								
PC	Tp	Trc	DistPC	Ideal	Passagem	Pen	Erro	Pontos	NoPC	AtePC
1	Tmp	2	620	08:10:41	08:10:40	0	1s	0	6°	6°
2	Tmp	2	2630	08:12:55	08:12:54	0	1s	0	6°	6°
3	Tmp	2	3980	08:14:25	08:14:25	0	0s	0	5°	5°
4	Tmp	2	5840	08:16:29	08:16:27	0	2s	0	5°	4°
5	Tmp	3	6500	08:17:17	08:17:19	0	2s	0	3°	2°
6	Tmp	5	110	08:18:18	08:18:24	0	6s	+3	7°	5°
7	Tmp	5	1720	08:21:09	08:21:15	0	6s	+3	7°	5°
8	Tmp	6	2220	08:21:56	08:22:03	0	7s	+4	6°	5°
9	Tmp	9	3320	08:23:35	08:23:50	0	15s	+12	7°	7°
10	Tmp	10	6100	08:27:15	08:27:12	0	3s	0	5°	7°
11	Tmp	11	7240	08:28:49	08:28:51	0	2s	0	4°	7°
12	Tmp	12	180	08:29:55	08:29:58	0	3s	0	2°	6°
13	Tmp	13	620	08:30:52	08:30:57	0	5s	+2	4°	5°
14	Tmp	14	940	08:31:35	08:31:41	0	6s	+3	5°	5°
15	Tmp	15	1450	08:32:41	08:32:42	0	1s	0	2°	5°
16	Tmp	15	1850	08:33:36	08:33:45	0	9s	+6	3°	5°
17	Tmp	16	2400	08:34:49	08:35:00	0	11s	+8	4°	5°
18	Tmp	16	2990	08:36:04	08:36:14	0	10s	+7	4°	5°
19	Tmp	16	3600	08:37:23	08:37:25	0	2s	0	2°	5°
20	Tmp	17	4190	08:38:47	08:39:07	0	20s	+17	4°	4°
21	Tmp	18	4680	08:39:54	08:40:10	0	16s	+13	4°	4°
22	Tmp	18	5760	08:42:04	08:42:15	0	11s	+8	4°	4°
23	Tmp	20	570	08:46:57	08:46:55	0	2s	0	6°	4°
24	Tmp	20	2450	08:49:24	08:49:25	0	1s	0	4°	4°
25	Tmp	20	4010	08:51:26	08:51:27	0	1s	0	6°	4°
26	Tmp	23	280	08:56:02	08:56:00	0	2s	0	4°	4°
27	Tmp	25	860	08:58:37	08:58:52	0	15s	+12	9°	4°
28	Tmp	26	1380	08:59:24	08:59:41	0	17s	+14	8°	4°
29	Tmp	27	3410	09:01:51	09:01:54	0	3s	0	6°	4°
30	Tmp	28	4380	09:03:04	09:03:04	0	0s	0	5°	4°
31	Tmp	29	5220	09:04:12	09:04:18	0	6s	+3	5°	4°
32	Tmp	29	5580	09:04:46	09:05:02	0	16s	+13	5°	4°
33	Tmp	30	6110	09:05:28	09:05:39	0	11s	+8	5°	4°
34	Tmp	31	150	09:07:18	09:07:25	0	7s	+4	5°	4°
35	Tmp	32	650	09:08:14	09:08:26	0	12s	+9	6°	4°
36	Tmp	33	1170	09:09:01	09:09:03	0	2s	0	3°	4°
37	Tmp	34	2930	09:11:24	09:11:23	0	1s	0	4°	4°
38	Tmp	35	3390	09:12:04	09:12:06	0	2s	0	4°	4°
39	Tmp	35	3940	09:12:59	09:12:59	0	0s	0	4°	4°
40	Tmp	36	4520	09:13:56	09:14:00	0	4s	+1	6°	4°
41	Tmp	37	4990	09:14:38	09:14:38	0	0s	0	4°	4°
42	Tmp	37	5740	09:15:53	09:15:51	0	2s	0	4°	4°
43	Tmp	38	6560	09:17:08	09:17:08	0	0s	0	4°	4°
44	Tmp	41	630	09:21:23	09:21:22	0	1s	0	5°	4°
45	Tmp	41	1010	09:21:59	09:22:00	0	1s	0	4°	4°
46	Tmp	41	2110	09:23:44	09:23:54	0	10s	+7	5°	4°
47	Tmp	41	2410	09:24:12	09:24:42	0	30s	+27	5°	4°
48	Tmp	42	3060	09:25:17	09:25:46	0	29s	+26	6°	4°
49	Tmp	42	3840	09:26:35	09:26:45	0	10s	+7	6°	4°
50	Tmp	43	4390	09:27:33	09:27:40	0	7s	+4	6°	4°
51	Tmp	45	4830	09:29:24	09:29:23	0	1s	0	5°	4°
52	Tmp	46	5410	09:30:34	09:30:42	0	8s	+5	6°	4°
53	Tmp	47	5840	09:31:23	09:31:26	0	3s	0	3°	4°
54	Tmp	48	6360	09:32:30	09:32:44	0	14s	+11	7°	4°
55	Tmp	49	7140	09:34:03	09:34:17	0	14s	+11	7°	4°
56	Tmp	50	7760	09:35:20	09:35:43	0	23s	+20	7°	4°
57	Tmp	51	8110	09:36:05	09:36:18	0	13s	+10	7°	4°
58	Tmp	52	8820	09:37:48	09:37:53	0	5s	+2	5°	4°
59	Tmp	52	10180	09:40:43	09:41:58	0	1m15s	+72	4°	4°
60	Tmp	53	10880	09:42:00	09:43:06	0	1m06s	+63	4°	4°

PC	Tp	Trc	DistPC	Ideal	Passagem	Pen	Erro	Pontos	NoPC	AtePC
61	Tmp	53	11200	09:42:34	09:43:38	0	1m04s	+61	4°	4°
62	Tmp	55	930	09:47:05	09:47:08	0	3s	0	2°	4°
63	Tmp	58	2680	09:49:51	09:49:50	0	1s	0	3°	4°
64	Tmp	59	5250	09:52:59	09:52:59	0	0s	0	4°	4°
65	Tmp	60	6000	09:53:51	09:53:55	0	4s	+1	2°	4°
66	Tmp	61	6910	09:55:22	09:55:40	0	18s	+15	4°	4°
67	Tmp	61	8290	09:57:15	09:57:14	0	1s	0	1°	4°
68	Tmp	62	9230	09:58:38	09:58:36	0	2s	0	3°	4°

Etapa A	Num	45	Pen	0	PCZ	32	Total PP	492	PG	18
----------------	------------	-----------	------------	----------	------------	-----------	-----------------	------------	-----------	-----------

PC	Tp	Trc	DistPC	Ideal	Passagem	Pen	Erro	Pontos	NoPC	AtePC
69	Tmp	68	2020	10:42:42	10:42:39	0	3s	0	4°	4°
70	Tmp	68	2550	10:43:38	10:43:38	0	0s	0	4°	3°
71	Tmp	69	3060	10:44:35	10:44:45	0	10s	+7	6°	6°
72	Tmp	69	3380	10:45:13	10:45:18	0	5s	+2	6°	6°
73	Tmp	69	4458	10:47:22	10:47:25	0	3s	0	4°	6°
74	Tmp	72	1060	10:48:48	10:48:54	0	6s	+3	6°	6°
75	Tmp	73	1680	10:49:53	10:49:52	0	1s	0	4°	6°
76	Tmp	74	3760	10:53:04	10:53:07	0	3s	0	3°	6°
77	Tmp	74	4410	10:54:28	10:54:36	0	8s	+5	6°	6°
78	Tmp	75	5330	10:56:22	10:56:27	0	5s	+2	7°	6°
79	Tmp	76	6200	10:57:52	10:58:00	0	8s	+5	8°	6°
80	Tmp	77	420	11:01:09	11:01:09	0	0s	0	2°	6°
81	Tmp	79	1060	11:02:50	11:02:46	0	4s	-3	8°	6°
82	Tmp	80	1770	11:04:47	11:04:48	0	1s	0	4°	6°
83	Tmp	80	2720	11:06:34	11:06:38	0	4s	+1	4°	6°
84	Tmp	82	3170	11:10:14	11:10:13	0	1s	0	6°	6°
85	Tmp	83	4980	11:12:53	11:12:58	0	5s	+2	7°	6°
86	Tmp	83	5830	11:14:42	11:14:40	0	2s	0	4°	6°
87	Tmp	84	6430	11:16:05	11:16:19	0	14s	+11	3°	5°
88	Tmp	85	7840	11:17:58	11:17:59	0	1s	0	3°	5°
89	Tmp	87	910	11:19:47	11:19:46	0	1s	0	4°	5°
90	Tmp	88	310	11:21:14	11:21:21	0	7s	+4	4°	4°
91	Tmp	89	780	11:22:18	11:22:25	0	7s	+4	6°	4°
92	Tmp	90	1110	11:23:05	11:23:11	0	6s	+3	4°	4°
93	Tmp	91	1540	11:24:20	11:24:49	0	29s	+26	4°	4°
94	Tmp	92	2150	11:25:44	11:26:13	0	29s	+26	4°	4°
95	Tmp	93	2500	11:26:31	11:26:56	0	25s	+22	4°	4°
96	Tmp	93	2990	11:27:44	11:28:32	0	48s	+45	4°	4°
97	Tmp	94	3540	11:28:56	11:30:01	0	1m05s	+62	4°	4°
98	Tmp	95	4300	11:30:28	11:31:48	0	1m20s	+77	4°	4°
99	Tmp	97	4830	11:34:29	11:34:26	0	3s	0	3°	4°
100	Tmp	98	5520	11:35:48	11:35:47	0	1s	0	2°	4°
101	Tmp	100	6250	11:37:23	11:37:20	0	3s	0	2°	4°
102	Tmp	100	7250	11:39:32	11:39:31	0	1s	0	2°	4°
103	Tmp	100	8180	11:41:32	11:41:33	0	1s	0	2°	4°
104	Tmp	101	9360	11:43:30	11:43:43	0	13s	+10	4°	4°
105	Tmp	103	1230	11:46:36	11:46:37	0	1s	0	5°	4°
106	Tmp	104	1930	11:47:47	11:47:49	0	2s	0	2°	4°
107	Tmp	105	2520	11:49:13	11:49:27	0	14s	+11	5°	4°
108	Tmp	106	3030	11:50:30	11:50:47	0	17s	+14	4°	4°
109	Tmp	106	4000	11:53:08	11:53:38	0	30s	+27	6°	4°
110	Tmp	108	4950	11:55:35	11:56:19	0	44s	+41	5°	4°
111	Tmp	109	6150	11:57:50	11:58:04	0	14s	+11	5°	4°
112	Tmp	110	7690	12:00:19	12:00:18	0	1s	0	3°	4°
113	Tmp	114	1770	12:06:32	12:06:30	0	2s	0	5°	4°
114	Tmp	114	2100	12:07:21	12:07:28	0	7s	+4	7°	4°
115	Tmp	115	2520	12:08:31	12:08:39	0	8s	+5	4°	4°
116	Tmp	116	3220	12:10:37	12:11:33	0	56s	+53	5°	4°
117	Tmp	117	3600	12:11:24	12:12:22	0	58s	+55	5°	4°
118	Tmp	119	4580	12:14:52	12:14:55	0	3s	0	2°	4°
119	Tmp	123	480	12:21:42	12:21:42	0	0s	0	4°	4°
120	Tmp	124	2980	12:25:08	12:25:06	0	2s	0	4°	4°
121	Tmp	125	4760	12:27:41	12:27:41	0	0s	0		

PC	Tp	Trc	DistPC	Ideal	Passagem	Pen	Erro	Pontos	NoPC	AtePC			
Etapa B	Num	45	Pen	0	PCZ	26	Total PP	541	PG	18			
nº	4	A	PG	18	4º	B	PG	18	4º	Tot PG	36	Col.	4º

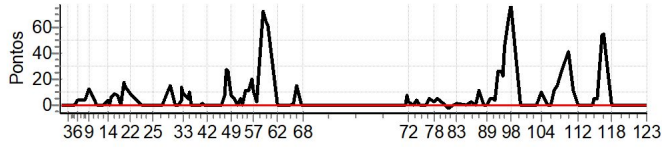

PC	Tp	Trc	DistPC	Ideal	Passagem	Pen	Erro	Pontos	NoPC	AtePC	
N u m	46	46 / Igo de Souza Neves / Igo Neves									
		Cat / NL / Largada		GRADUADO / 5 / 08:11:30							
		Santa Teresinha			HUSABERG 250 TE						
PC	Tp	Trc	DistPC	Ideal	Passagem	Pen	Erro	Pontos	NoPC	AtePC	
1	Tmp	2	620	08:18:13	--:--	0		+1800	8°	8°	
2	Tmp	2	2630	08:20:32	--:--	0		+1800	8°	8°	
3	Tmp	2	3980	08:22:06	--:--	0		+1800	8°	8°	
4	Tmp	2	5840	08:24:14	--:--	0		+1800	8°	8°	
5	Tmp	3	6500	08:25:05	--:--	0		+1800	8°	8°	
6	Tmp	5	110	08:26:09	--:--	0		+1800	8°	8°	
7	Tmp	5	1720	08:29:10	--:--	0		+1800	8°	8°	
8	Tmp	6	2220	08:30:00	--:--	0		+1800	8°	8°	
9	Tmp	9	3320	08:31:43	--:--	0		+1800	8°	8°	
10	Tmp	10	6100	08:35:34	--:--	0		+1800	8°	8°	
11	Tmp	11	7240	08:37:12	--:--	0		+1800	8°	8°	
12	Tmp	12	180	08:38:22	--:--	0		+1800	8°	8°	
13	Tmp	13	620	08:39:24	--:--	0		+1800	8°	8°	
14	Tmp	14	940	08:40:11	--:--	0		+1800	8°	8°	
15	Tmp	15	1450	08:41:21	--:--	0		+1800	8°	8°	
16	Tmp	15	1850	08:42:21	--:--	0		+1800	8°	8°	
17	Tmp	16	2400	08:43:39	--:--	0		+1800	8°	8°	
18	Tmp	16	2990	08:45:01	--:--	0		+1800	8°	8°	
19	Tmp	16	3600	08:46:25	--:--	0		+1800	8°	8°	
20	Tmp	17	4190	08:47:57	--:--	0		+1800	8°	8°	
21	Tmp	18	4680	08:49:10	--:--	0		+1800	8°	8°	
22	Tmp	18	5760	08:51:29	--:--	0		+1800	8°	8°	
23	Tmp	20	570	08:56:24	--:--	0		+1800	8°	8°	
24	Tmp	20	2450	08:58:58	--:--	0		+1800	8°	8°	
25	Tmp	20	4010	09:01:06	--:--	0		+1800	8°	8°	
26	Tmp	23	280	09:05:43	--:--	0		+1800	8°	8°	
27	Tmp	25	860	09:08:20	--:--	0		+1800	8°	8°	
28	Tmp	26	1380	09:09:10	--:--	0		+1800	8°	8°	
29	Tmp	27	3410	09:11:43	--:--	0		+1800	8°	8°	
30	Tmp	28	4380	09:13:00	--:--	0		+1800	8°	8°	
31	Tmp	29	5220	09:14:10	--:--	0		+1800	8°	8°	
32	Tmp	29	5580	09:14:46	--:--	0		+1800	8°	8°	
33	Tmp	30	6110	09:15:31	--:--	0		+1800	8°	8°	
34	Tmp	31	150	09:17:26	--:--	0		+1800	8°	8°	
35	Tmp	32	650	09:18:25	--:--	0		+1800	8°	8°	
36	Tmp	33	1170	09:19:15	--:--	0		+1800	8°	8°	
37	Tmp	34	2930	09:21:45	--:--	0		+1800	8°	8°	
38	Tmp	35	3390	09:22:27	--:--	0		+1800	8°	8°	
39	Tmp	35	3940	09:23:25	--:--	0		+1800	8°	8°	
40	Tmp	36	4520	09:24:25	--:--	0		+1800	8°	8°	
41	Tmp	37	4990	09:25:09	--:--	0		+1800	8°	8°	
42	Tmp	37	5740	09:26:29	--:--	0		+1800	8°	8°	
43	Tmp	38	6560	09:27:47	--:--	0		+1800	8°	8°	
44	Tmp	41	630	09:32:07	--:--	0		+1800	8°	8°	
45	Tmp	41	1010	09:32:45	--:--	0		+1800	8°	8°	
46	Tmp	41	2110	09:34:35	--:--	0		+1800	8°	8°	
47	Tmp	41	2410	09:35:05	--:--	0		+1800	8°	8°	
48	Tmp	42	3060	09:36:14	--:--	0		+1800	8°	8°	
49	Tmp	42	3840	09:37:36	--:--	0		+1800	8°	8°	
50	Tmp	43	4390	09:38:38	--:--	0		+1800	8°	8°	
51	Tmp	45	4830	09:40:33	--:--	0		+1800	8°	8°	
52	Tmp	46	5410	09:41:47	--:--	0		+1800	8°	8°	
53	Tmp	47	5840	09:42:40	--:--	0		+1800	8°	8°	
54	Tmp	48	6360	09:43:51	--:--	0		+1800	8°	8°	
55	Tmp	49	7140	09:45:32	--:--	0		+1800	8°	8°	
56	Tmp	50	7760	09:46:55	--:--	0		+1800	8°	8°	
57	Tmp	51	8110	09:47:43	--:--	0		+1800	8°	8°	
58	Tmp	52	8820	09:49:35	--:--	0		+1800	8°	8°	
59	Tmp	52	10180	09:52:43	--:--	0		+1800	8°	8°	
60	Tmp	53	10880	09:54:02	--:--	0		+1800	8°	8°	

PC	Tp	Trc	DistPC	Ideal	Passagem	Pen	Erro	Pontos	NoPC	AtePC
61	Tmp	53	11200	09:54:36	--:--	0		+1800	8°	8°
62	Tmp	55	930	09:59:10	--:--	0		+1800	8°	8°
63	Tmp	58	2680	10:02:04	--:--	0		+1800	8°	8°
64	Tmp	59	5250	10:05:18	--:--	0		+1800	8°	8°
65	Tmp	60	6000	10:06:12	--:--	0		+1800	8°	8°
66	Tmp	61	6910	10:07:49	--:--	0		+1800	8°	8°
67	Tmp	61	8290	10:09:47	--:--	0		+1800	8°	8°
68	Tmp	62	9230	10:11:11	--:--	0		+1800	8°	8°
Etapa A	Num	46	Pen	0	PCZ	0	Total PP	122400	PG	0
69	Tmp	68	2020	10:54:15	--:--	0		+1800	8°	8°
70	Tmp	68	2550	10:55:15	--:--	0		+1800	8°	8°
71	Tmp	69	3060	10:56:16	--:--	0		+1800	8°	8°
72	Tmp	69	3380	10:56:57	--:--	0		+1800	8°	8°
73	Tmp	69	4458	10:59:15	--:--	0		+1800	8°	8°
74	Tmp	72	1060	11:00:45	--:--	0		+1800	8°	8°
75	Tmp	73	1680	11:01:55	--:--	0		+1800	8°	8°
76	Tmp	74	3760	11:05:16	--:--	0		+1800	8°	8°
77	Tmp	74	4410	11:06:46	--:--	0		+1800	8°	8°
78	Tmp	75	5330	11:08:49	--:--	0		+1800	8°	8°
79	Tmp	76	6200	11:10:24	--:--	0		+1800	8°	8°
80	Tmp	77	420	11:13:55	--:--	0		+1800	8°	8°
81	Tmp	79	1060	11:15:46	--:--	0		+1800	8°	8°
82	Tmp	80	1770	11:17:55	--:--	0		+1800	8°	8°
83	Tmp	80	2720	11:19:49	--:--	0		+1800	8°	8°
84	Tmp	82	3170	11:23:31	--:--	0		+1800	8°	8°
85	Tmp	83	4980	11:26:19	--:--	0		+1800	8°	8°
86	Tmp	83	5830	11:28:16	--:--	0		+1800	8°	8°
87	Tmp	84	6430	11:29:46	--:--	0		+1800	8°	8°
88	Tmp	85	7840	11:31:44	--:--	0		+1800	8°	8°
89	Tmp	87	910	11:33:35	--:--	0		+1800	8°	8°
90	Tmp	88	310	11:35:06	--:--	0		+1800	8°	8°
91	Tmp	89	780	11:36:16	--:--	0		+1800	8°	8°
92	Tmp	90	1110	11:37:07	--:--	0		+1800	8°	8°
93	Tmp	91	1540	11:38:31	--:--	0		+1800	8°	8°
94	Tmp	92	2150	11:40:01	--:--	0		+1800	8°	8°
95	Tmp	93	2500	11:40:52	--:--	0		+1800	8°	8°
96	Tmp	93	2990	11:42:12	--:--	0		+1800	8°	8°
97	Tmp	94	3540	11:43:29	--:--	0		+1800	8°	8°
98	Tmp	95	4300	11:45:08	--:--	0		+1800	8°	8°
99	Tmp	97	4830	11:49:13	--:--	0		+1800	8°	8°
100	Tmp	98	5520	11:50:38	--:--	0		+1800	8°	8°
101	Tmp	100	6250	11:52:21	--:--	0		+1800	8°	8°
102	Tmp	100	7250	11:54:39	--:--	0		+1800	8°	8°
103	Tmp	100	8180	11:56:48	--:--	0		+1800	8°	8°
104	Tmp	101	9360	11:58:53	--:--	0		+1800	8°	8°
105	Tmp	103	1230	12:02:06	--:--	0		+1800	8°	8°
106	Tmp	104	1930	12:03:22	--:--	0		+1800	8°	8°
107	Tmp	105	2520	12:04:55	--:--	0		+1800	8°	8°
108	Tmp	106	3030	12:06:19	--:--	0		+1800	8°	8°
109	Tmp	106	4000	12:09:14	--:--	0		+1800	8°	8°
110	Tmp	108	4950	12:11:54	--:--	0		+1800	8°	8°
111	Tmp	109	6150	12:14:18	--:--	0		+1800	8°	8°
112	Tmp	110	7690	12:16:56	--:--	0		+1800	8°	8°
113	Tmp	114	1770	12:23:16	--:--	0		+1800	8°	8°
114	Tmp	114	2100	12:24:10	--:--	0		+1800	8°	8°
115	Tmp	115	2520	12:25:27	--:--	0		+1800	8°	8°
116	Tmp	116	3220	12:27:46	--:--	0		+1800	8°	8°
117	Tmp	117	3600	12:28:37	--:--	0		+1800	8°	8°
118	Tmp	119	4580	12:32:08	--:--	0		+1800	8°	8°
119	Tmp	123	480	12:39:00	--:--	0		+1800	8°	8°
120	Tmp	124	2980	12:42:36	--:--	0		+1800	8°	8°
121	Tmp	125	4760	12:45:16	--:--	0		+1800	8°	8°
122	Tmp	126	5800	12:46:42	--:--	0		+1800	8°	8°
123	Tmp	127	6900	12:48:12	--:--	0		+1800	8°	8°

PC	Tp	Trc	DistPC	Ideal	Passagem	Pen	Erro	Pontos	NoPC	AtePC			
Etapa B	Num	46	Pen	0	PCZ	0	Total PP	99000	PG	0			
nº	5	A	PG	0	NC	B	PG	0	NC	Tot PG	0	Col.	8º

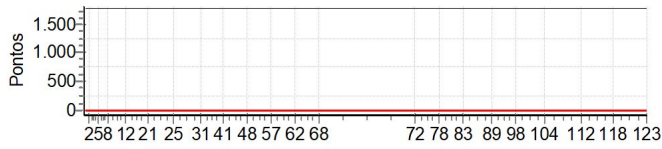

PC	Tp	Trc	DistPC	Ideal	Passagem	Pen	Erro	Pontos	NoPC	AtePC
N u m	48	48 / Leonardo Rodrigues Costa / Leao Velho								
		Cat / NL / Largada GRADUADO / 7 / 08:12:30								
		Barcarena (PA) KTM 300 2 TP								
PC	Tp	Trc	DistPC	Ideal	Passagem	Pen	Erro	Pontos	NoPC	AtePC
1	Tmp	2	620	08:19:13	08:19:15	0	2s	0	1°	1°
2	Tmp	2	2630	08:21:32	08:21:31	0	1s	0	1°	1°
3	Tmp	2	3980	08:23:06	08:23:06	0	0s	0	1°	1°
4	Tmp	2	5840	08:25:14	08:25:13	0	1s	0	1°	1°
5	Tmp	3	6500	08:26:05	08:26:13	0	8s	+5	6°	6°
6	Tmp	5	110	08:27:09	08:27:23	0	14s	+11	6°	6°
7	Tmp	5	1720	08:30:10	08:30:30	0	20s	+17	6°	6°
8	Tmp	6	2220	08:31:00	08:31:31	0	31s	+28	6°	6°
9	Tmp	9	3320	08:32:43	08:33:35	0	52s	+49	6°	6°
10	Tmp	10	6100	08:36:34	08:37:17	0	43s	+40	6°	6°
11	Tmp	11	7240	08:38:12	08:38:44	0	32s	+29	6°	6°
12	Tmp	12	180	08:39:22	08:40:03	0	41s	+38	6°	6°
13	Tmp	13	620	08:40:24	08:41:16	0	52s	+49	6°	6°
14	Tmp	14	940	08:41:11	08:43:19	0	2m08s	+125	6°	6°
15	Tmp	15	1450	08:42:21	08:44:47	0	2m26s	+143	6°	6°
16	Tmp	15	1850	08:43:21	08:46:18	0	2m57s	+174	6°	6°
17	Tmp	16	2400	08:44:39	08:48:03	0	3m24s	+201	6°	6°
18	Tmp	16	2990	08:46:01	08:49:45	0	3m44s	+221	6°	6°
19	Tmp	16	3600	08:47:25	08:51:19	0	3m54s	+231	6°	6°
20	Tmp	17	4190	08:48:57	08:54:22	0	5m25s	+322	6°	6°
21	Tmp	18	4680	08:50:10	08:56:06	0	5m56s	+353	6°	6°
22	Tmp	18	5760	08:52:29	08:59:33	0	7m04s	+421	6°	6°
23	Tmp	20	570	08:57:24	09:00:27	0	3m03s	+180	6°	6°
24	Tmp	20	2450	08:59:58	09:02:46	0	2m48s	+165	6°	6°
25	Tmp	20	4010	09:02:06	09:04:40	0	2m34s	+151	6°	6°
26	Tmp	23	280	09:06:43	09:07:48	0	1m05s	+62	6°	6°
27	Tmp	25	860	09:09:20	09:09:18	0	2s	0	1°	6°
28	Tmp	26	1380	09:10:10	09:10:21	0	11s	+8	4°	6°
29	Tmp	27	3410	09:12:43	09:12:45	0	2s	0	1°	6°
30	Tmp	28	4380	09:14:00	09:14:06	0	6s	+3	6°	6°
31	Tmp	29	5220	09:15:10	09:15:28	0	18s	+15	6°	6°
32	Tmp	29	5580	09:15:46	09:17:09	0	1m23s	+80	6°	6°
33	Tmp	30	6110	09:16:31	09:19:48	0	3m17s	+194	6°	6°
34	Tmp	31	150	09:18:26	09:22:02	0	3m36s	+213	6°	6°
35	Tmp	32	650	09:19:25	09:23:18	0	3m53s	+230	6°	6°
36	Tmp	33	1170	09:20:15	09:24:05	0	3m50s	+227	6°	6°
37	Tmp	34	2930	09:22:45	09:26:42	0	3m57s	+234	6°	6°
38	Tmp	35	3390	09:23:27	09:27:37	0	4m10s	+247	6°	6°
39	Tmp	35	3940	09:24:25	09:28:38	0	4m13s	+250	6°	6°
40	Tmp	36	4520	09:25:25	09:29:44	0	4m19s	+256	6°	6°
41	Tmp	37	4990	09:26:09	09:30:29	0	4m20s	+257	6°	6°
42	Tmp	37	5740	09:27:29	09:31:53	0	4m24s	+261	6°	6°
43	Tmp	38	6560	09:28:47	09:33:06	0	4m19s	+256	6°	6°
44	Tmp	41	630	09:33:07	09:34:23	0	1m16s	+73	6°	6°
45	Tmp	41	1010	09:33:45	09:35:01	0	1m16s	+73	6°	6°
46	Tmp	41	2110	09:35:35	09:37:32	0	1m57s	+114	6°	6°
47	Tmp	41	2410	09:36:05	09:39:37	0	3m32s	+209	6°	6°
48	Tmp	42	3060	09:37:14	09:41:32	0	4m18s	+255	6°	6°
49	Tmp	42	3840	09:38:36	09:42:45	0	4m09s	+246	6°	6°
50	Tmp	43	4390	09:39:38	09:43:56	0	4m18s	+255	6°	6°
51	Tmp	45	4830	09:41:33	09:46:12	0	4m39s	+276	6°	6°
52	Tmp	46	5410	09:42:47	09:47:59	0	5m12s	+309	6°	6°
53	Tmp	47	5840	09:43:40	09:48:52	0	5m12s	+309	6°	6°
54	Tmp	48	6360	09:44:51	09:50:40	0	5m49s	+346	6°	6°
55	Tmp	49	7140	09:46:32	09:52:25	0	5m53s	+350	6°	6°
56	Tmp	50	7760	09:47:55	09:54:19	0	6m24s	+381	6°	6°
57	Tmp	51	8110	09:48:43	09:54:52	0	6m09s	+366	6°	6°
58	Tmp	52	8820	09:50:35	09:56:51	0	6m16s	+373	6°	6°
59	Tmp	52	10180	09:53:43	10:10:29	0	16m46s	+900	6°	6°
60	Tmp	53	10880	09:55:02	10:11:50	0	16m48s	+900	6°	6°

PC	Tp	Trc	DistPC	Ideal	Passagem	Pen	Erro	Pontos	NoPC	AtePC
61	Tmp	53	11200	09:55:36	10:12:30	0	16m54s	+900	6°	6°
62	Tmp	55	930	10:00:10	10:14:17	0	14m07s	+844	6°	6°
63	Tmp	58	2680	10:03:04	10:17:36	0	14m32s	+869	6°	6°
64	Tmp	59	5250	10:06:18	10:20:13	0	13m55s	+832	6°	6°
65	Tmp	60	6000	10:07:12	10:21:18	0	14m06s	+843	6°	6°
66	Tmp	61	6910	10:08:49	10:23:27	0	14m38s	+875	6°	6°
67	Tmp	61	8290	10:10:47	10:25:16	0	14m29s	+866	6°	6°
68	Tmp	62	9230	10:12:11	10:26:18	0	14m07s	+844	6°	6°

Etapa A	Num	48	Pen	0	PCZ	6	Total PP	18354	PG	15
---------	-----	----	-----	---	-----	---	----------	-------	----	----

PC	Tp	Trc	DistPC	Ideal	Passagem	Pen	Erro	Pontos	NoPC	AtePC
69	Tmp	68	2020	10:55:15	10:55:11	0	4s	-3	6°	6°
70	Tmp	68	2550	10:56:15	10:56:35	0	20s	+17	6°	6°
71	Tmp	69	3060	10:57:16	10:58:35	0	1m19s	+76	6°	6°
72	Tmp	69	3380	10:57:57	10:59:12	0	1m15s	+72	6°	6°
73	Tmp	69	4458	11:00:15	11:01:09	0	54s	+51	6°	6°
74	Tmp	72	1060	11:01:45	11:02:43	0	58s	+55	6°	6°
75	Tmp	73	1680	11:02:55	11:04:00	0	1m05s	+62	6°	6°
76	Tmp	74	3760	11:06:16	11:08:01	0	1m45s	+102	6°	6°
77	Tmp	74	4410	11:07:46	11:10:07	0	2m21s	+138	6°	6°
78	Tmp	75	5330	11:09:49	11:12:31	0	2m42s	+159	6°	6°
79	Tmp	76	6200	11:11:24	11:14:38	0	3m14s	+191	6°	6°
80	Tmp	77	420	11:14:55	11:19:28	0	4m33s	+270	6°	6°
81	Tmp	79	1060	11:16:46	11:21:44	0	4m58s	+295	6°	6°
82	Tmp	80	1770	11:18:55	11:25:24	0	6m29s	+386	6°	6°
83	Tmp	80	2720	11:20:49	11:28:06	0	7m17s	+434	6°	6°
84	Tmp	82	3170	11:24:31	11:29:04	0	4m33s	+270	6°	6°
85	Tmp	83	4980	11:27:19	11:31:59	0	4m40s	+277	6°	6°
86	Tmp	83	5830	11:29:16	11:34:03	0	4m47s	+284	6°	6°
87	Tmp	84	6430	11:30:46	11:37:16	0	6m30s	+387	6°	6°
88	Tmp	85	7840	11:32:44	11:39:39	0	6m55s	+412	6°	6°
89	Tmp	87	910	11:34:35	11:41:40	0	7m05s	+422	6°	6°
90	Tmp	88	310	11:36:06	11:43:48	0	7m42s	+459	6°	6°
91	Tmp	89	780	11:37:16	11:46:38	0	9m22s	+559	6°	6°
92	Tmp	90	1110	11:38:07	11:49:15	0	11m08s	+665	6°	6°
93	Tmp	91	1540	11:39:31	12:00:17	0	20m46s	+900	6°	6°
94	Tmp	92	2150	11:41:01	12:02:41	0	21m40s	+900	6°	6°
95	Tmp	93	2500	11:41:52	12:04:01	0	22m09s	+900	6°	6°
96	Tmp	93	2990	11:43:12	12:10:54	0	27m42s	+900	6°	6°
97	Tmp	94	3540	11:44:29	12:13:40	0	29m11s	+900	6°	6°
98	Tmp	95	4300	11:46:08	12:16:20	0	30m12s	+1800	7°	6°
99	Tmp	97	4830	11:50:13	12:18:07	0	27m54s	+900	6°	6°
100	Tmp	98	5520	11:51:38	12:22:15	0	30m37s	+1800	7°	6°
101	Tmp	100	6250	11:53:21	12:24:54	0	31m33s	+1800	7°	6°
102	Tmp	100	7250	11:55:39	12:28:09	0	32m30s	+1800	7°	6°
103	Tmp	100	8180	11:57:48	12:30:50	0	33m02s	+1800	7°	6°
104	Tmp	101	9360	11:59:53	12:34:23	0	34m30s	+1800	7°	6°
105	Tmp	103	1230	12:03:06	12:37:04	0	33m58s	+1800	7°	6°
106	Tmp	104	1930	12:04:22	12:39:02	0	34m40s	+1800	7°	6°
107	Tmp	105	2520	12:05:55	12:42:35	0	36m40s	+1800	7°	6°
108	Tmp	106	3030	12:07:19	12:44:45	0	37m26s	+1800	7°	6°
109	Tmp	106	4000	12:10:14	12:49:06	0	38m52s	+1800	7°	6°
110	Tmp	108	4950	12:12:54	12:53:39	0	40m45s	+1800	7°	6°
111	Tmp	109	6150	12:15:18	12:56:22	0	41m04s	+1800	7°	6°
112	Tmp	110	7690	12:17:56	12:59:55	0	41m59s	+1800	7°	6°
113	Tmp	114	1770	12:24:16	13:04:01	0	39m45s	+1800	7°	6°
114	Tmp	114	2100	12:25:10	13:05:27	0	40m17s	+1800	7°	6°
115	Tmp	115	2520	12:26:27	13:08:33	0	42m06s	+1800	7°	6°
116	Tmp	116	3220	12:28:46	13:19:38	0	50m52s	+1800	7°	6°
117	Tmp	117	3600							

PC	Tp	Trc	DistPC	Ideal	Passagem	Pen	Erro	Pontos	NoPC	AtePC			
Etapa B		Num	48	Pen	0	PCZ	0	Total PP	56446	PG	15		
nº	7	A	PG	15	6º	B	PG	15	6º	Tot PG	30	Col.	6º

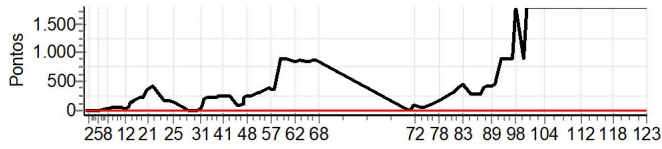

PC	Tp	Trc	DistPC	Ideal	Passagem	Pen	Erro	Pontos	NoPC	AtePC
N	u	49	49 / Ian Silva Rodrigues / Ian							
			Cat / NL / Largada		GRADUADO / 6 / 08:12:00					
			Belem (PA)		GASGAS EC 250F					
PC	Tp	Trc	DistPC	Ideal	Passagem	Pen	Erro	Pontos	NoPC	AtePC
1	Tmp	2	620	08:18:43	08:18:46	0	3s	0	2°	2°
2	Tmp	2	2630	08:21:02	08:21:05	0	3s	0	2°	2°
3	Tmp	2	3980	08:22:36	08:22:37	0	1s	0	2°	2°
4	Tmp	2	5840	08:24:44	08:24:44	0	0s	0	2°	2°
5	Tmp	3	6500	08:25:35	08:25:37	0	2s	0	1°	1°
6	Tmp	5	110	08:26:39	08:26:43	0	4s	+1	2°	2°
7	Tmp	5	1720	08:29:40	08:29:50	0	10s	+7	5°	4°
8	Tmp	6	2220	08:30:30	08:30:47	0	17s	+14	5°	5°
9	Tmp	9	3320	08:32:13	08:32:50	0	37s	+34	5°	5°
10	Tmp	10	6100	08:36:04	08:36:23	0	19s	+16	5°	5°
11	Tmp	11	7240	08:37:42	08:37:53	0	11s	+8	5°	5°
12	Tmp	12	180	08:38:52	08:39:18	0	26s	+23	5°	5°
13	Tmp	13	620	08:39:54	08:40:28	0	34s	+31	5°	5°
14	Tmp	14	940	08:40:41	08:41:13	0	32s	+29	4°	5°
15	Tmp	15	1450	08:41:51	08:42:27	0	36s	+33	5°	5°
16	Tmp	15	1850	08:42:51	08:43:48	0	57s	+54	5°	5°
17	Tmp	16	2400	08:44:09	08:45:31	0	1m22s	+79	5°	5°
18	Tmp	16	2990	08:45:31	08:47:14	0	1m43s	+100	5°	5°
19	Tmp	16	3600	08:46:55	08:48:39	0	1m44s	+101	5°	5°
20	Tmp	17	4190	08:48:27	08:51:10	0	2m43s	+160	5°	5°
21	Tmp	18	4680	08:49:40	08:52:29	0	2m49s	+166	5°	5°
22	Tmp	18	5760	08:51:59	08:55:13	0	3m14s	+191	5°	5°
23	Tmp	20	570	08:56:54	08:56:53	0	1s	0	1°	5°
24	Tmp	20	2450	08:59:28	08:59:29	0	1s	0	1°	5°
25	Tmp	20	4010	09:01:36	09:01:37	0	1s	0	1°	5°
26	Tmp	23	280	09:06:13	09:06:15	0	2s	0	1°	5°
27	Tmp	25	860	09:08:50	09:08:54	0	4s	+1	5°	5°
28	Tmp	26	1380	09:09:40	09:09:52	0	12s	+9	5°	5°
29	Tmp	27	3410	09:12:13	09:12:14	0	1s	0	2°	5°
30	Tmp	28	4380	09:13:30	09:13:35	0	5s	+2	5°	5°
31	Tmp	29	5220	09:14:40	09:14:56	0	16s	+13	5°	5°
32	Tmp	29	5580	09:15:16	09:15:45	0	29s	+26	5°	5°
33	Tmp	30	6110	09:16:01	09:16:29	0	28s	+25	5°	5°
34	Tmp	31	150	09:17:56	09:18:37	0	41s	+38	5°	5°
35	Tmp	32	650	09:18:55	09:19:48	0	53s	+50	5°	5°
36	Tmp	33	1170	09:19:45	09:20:28	0	43s	+40	5°	5°
37	Tmp	34	2930	09:22:15	09:22:50	0	35s	+32	5°	5°
38	Tmp	35	3390	09:22:57	09:23:41	0	44s	+41	5°	5°
39	Tmp	35	3940	09:23:55	09:24:44	0	49s	+46	5°	5°
40	Tmp	36	4520	09:24:55	09:25:43	0	48s	+45	5°	5°
41	Tmp	37	4990	09:25:39	09:26:18	0	39s	+36	5°	5°
42	Tmp	37	5740	09:26:59	09:27:41	0	42s	+39	5°	5°
43	Tmp	38	6560	09:28:17	09:28:55	0	38s	+35	5°	5°
44	Tmp	41	630	09:32:37	09:32:38	0	1s	0	1°	5°
45	Tmp	41	1010	09:33:15	09:33:18	0	3s	0	1°	5°
46	Tmp	41	2110	09:35:05	09:35:40	0	35s	+32	5°	5°
47	Tmp	41	2410	09:35:35	09:36:36	0	1m01s	+58	3°	5°
48	Tmp	42	3060	09:36:44	09:38:04	0	1m20s	+77	5°	5°
49	Tmp	42	3840	09:38:06	09:39:15	0	1m09s	+66	5°	5°
50	Tmp	43	4390	09:39:08	09:40:18	0	1m10s	+67	5°	5°
51	Tmp	45	4830	09:41:03	09:41:37	0	34s	+31	5°	5°
52	Tmp	46	5410	09:42:17	09:43:09	0	52s	+49	5°	5°
53	Tmp	47	5840	09:43:10	09:43:53	0	43s	+40	5°	5°
54	Tmp	48	6360	09:44:21	09:45:28	0	1m07s	+64	5°	5°
55	Tmp	49	7140	09:46:02	09:47:05	0	1m03s	+60	5°	5°
56	Tmp	50	7760	09:47:25	09:48:35	0	1m10s	+67	5°	5°
57	Tmp	51	8110	09:48:13	09:49:14	0	1m01s	+58	5°	5°
58	Tmp	52	8820	09:50:05	09:51:06	0	1m01s	+58	5°	5°
59	Tmp	52	10180	09:53:13	09:59:23	0	6m10s	+367	5°	5°
60	Tmp	53	10880	09:54:32	10:00:38	0	6m06s	+363	5°	5°

PC	Tp	Trc	DistPC	Ideal	Passagem	Pen	Erro	Pontos	NoPC	AtePC
61	Tmp	53	11200	09:55:06	10:01:11	0	6m05s	+362	5°	5°
62	Tmp	55	930	09:59:40	10:03:31	0	3m51s	+228	5°	5°
63	Tmp	58	2680	10:02:34	10:06:21	0	3m47s	+224	5°	5°
64	Tmp	59	5250	10:05:48	10:08:51	0	3m03s	+180	5°	5°
65	Tmp	60	6000	10:06:42	10:09:48	0	3m06s	+183	5°	5°
66	Tmp	61	6910	10:08:19	10:11:51	0	3m32s	+209	5°	5°
67	Tmp	61	8290	10:10:17	10:13:25	0	3m08s	+185	5°	5°
68	Tmp	62	9230	10:11:41	10:14:23	0	2m42s	+159	5°	5°
Etapa A	Num	49	Pen	0	PCZ	12	Total PP	4712	PG	16
69	Tmp	68	2020	10:54:45	10:54:44	0	1s	0	1°	1°
70	Tmp	68	2550	10:55:45	10:55:53	0	8s	+5	5°	5°
71	Tmp	69	3060	10:56:46	10:57:13	0	27s	+24	5°	5°
72	Tmp	69	3380	10:57:27	10:57:47	0	20s	+17	4°	5°
73	Tmp	69	4458	10:59:45	10:59:42	0	3s	0	1°	5°
74	Tmp	72	1060	11:01:15	11:01:30	0	15s	+12	5°	5°
75	Tmp	73	1680	11:02:25	11:02:32	0	7s	+4	5°	5°
76	Tmp	74	3760	11:05:46	11:06:01	0	15s	+12	5°	5°
77	Tmp	74	4410	11:07:16	11:07:47	0	31s	+28	4°	5°
78	Tmp	75	5330	11:09:19	11:10:09	0	50s	+47	5°	5°
79	Tmp	76	6200	11:10:54	11:11:58	0	1m04s	+61	5°	5°
80	Tmp	77	420	11:14:25	11:15:59	0	1m34s	+91	5°	5°
81	Tmp	79	1060	11:16:16	11:17:35	0	1m19s	+76	5°	5°
82	Tmp	80	1770	11:18:25	11:20:35	0	2m10s	+127	5°	5°
83	Tmp	80	2720	11:20:19	11:22:45	0	2m26s	+143	5°	5°
84	Tmp	82	3170	11:24:01	11:24:02	0	1s	0	1°	5°
85	Tmp	83	4980	11:26:49	11:26:56	0	7s	+4	5°	5°
86	Tmp	83	5830	11:28:46	11:28:49	0	3s	0	1°	5°
87	Tmp	84	6430	11:30:16	11:31:20	0	1m04s	+61	5°	5°
88	Tmp	85	7840	11:32:14	11:33:13	0	59s	+56	5°	5°
89	Tmp	87	910	11:34:05	11:34:57	0	52s	+49	5°	5°
90	Tmp	88	310	11:35:36	11:36:42	0	1m06s	+63	5°	5°
91	Tmp	89	780	11:36:46	11:39:41	0	2m55s	+172	5°	5°
92	Tmp	90	1110	11:37:37	11:41:58	0	4m21s	+258	5°	5°
93	Tmp	91	1540	11:39:01	11:47:47	0	8m46s	+523	5°	5°
94	Tmp	92	2150	11:40:31	11:49:28	0	8m57s	+534	5°	5°
95	Tmp	93	2500	11:41:22	11:50:22	0	9m00s	+537	5°	5°
96	Tmp	93	2990	11:42:42	11:53:32	0	10m50s	+647	5°	5°
97	Tmp	94	3540	11:43:59	11:56:41	0	12m42s	+759	5°	5°
98	Tmp	95	4300	11:45:38	11:58:28	0	12m50s	+767	5°	5°
99	Tmp	97	4830	11:49:43	11:59:33	0	9m50s	+587	5°	5°
100	Tmp	98	5520	11:51:08	12:00:54	0	9m46s	+583	5°	5°
101	Tmp	100	6250	11:52:51	12:02:37	0	9m46s	+583	5°	5°
102	Tmp	100	7250	11:55:09	12:05:00	0	9m51s	+588	5°	5°
103	Tmp	100	8180	11:57:18	12:06:54	0	9m36s	+573	5°	5°
104	Tmp	101	9360	11:59:23	12:09:14	0	9m51s	+588	5°	5°
105	Tmp	103	1230	12:02:36	12:11:03	0	8m27s	+504	5°	5°
106	Tmp	104	1930	12:03:52	12:12:23	0	8m31s	+508	5°	5°
107	Tmp	105	2520	12:05:25	12:15:12	0	9m47s	+584	5°	5°
108	Tmp	106	3030	12:06:49	12:18:01	0	11m12s	+669	5°	5°
109	Tmp	106	4000	12:09:44	12:21:14	0	11m30s	+687	5°	5°
110	Tmp	108	4950	12:12:24	12:24:45	0	12m21s	+738	5°	5°
111	Tmp	109	6150	12:14:48	12:26:51	0	12m03s	+720	5°	5°
112	Tmp	110	7690	12:17:26	12:29:08	0	11m42s	+699	5°	5°
113	Tmp	114	1770	12:23:46	12:32:11	0	8m25s	+502	5°	5°
114	Tmp	114	2100	12:24:40	12:33:38	0	8m58s	+535	5°	5°
115	Tmp	115	2520	12:25:57	12:35:25	0	9m28s	+565	5°	5°
116	Tmp	116	3220	12:28:16	12:42:56	0	14m40s	+877	5°	5°
117	Tmp	117	3600	12:29:07	12:44:26	0	15m19s	+900	5°	5°
118	Tmp	119	4580	12:32:38	12:46:03	0	13m25s	+802	5°	5°
119	Tmp	123	480	12:39:30	12:47:50	0	8m20s	+497	5°	5°
120	Tmp	124	2980	12:43:06	12:51:06	0	8m00s	+477	5°</	

PC	Tp	Trc	DistPC	Ideal	Passagem	Pen	Erro	Pontos	NoPC	AtePC			
Etapa B	Num	49	Pen	0	PCZ	4	Total PP	20279	PG	16			
nº	6	A	PG	16	5º	B	PG	16	5º	Tot PG	32	Col.	5º

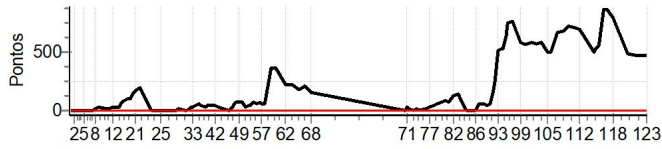

PC	Tp	Trc	DistPC	Ideal	Passagem	Pen	Erro	Pontos	NoPC	AtePC
Nu m	50	50 / Francisco Chagas Matos Araujo / Chagas Matos								
		Cat / NL / Largada GRADUADO / 3 / 08:10:30								
		Picos (PI) GASGAS EC 250F								
PC	Tp	Trc	DistPC	Ideal	Passagem	Pen	Erro	Pontos	NoPC	AtePC
1	Tmp	2	620	08:17:13	08:17:14	0	1s	0	4°	4°
2	Tmp	2	2630	08:19:32	08:19:30	0	2s	0	4°	4°
3	Tmp	2	3980	08:21:06	08:21:05	0	1s	0	4°	4°
4	Tmp	2	5840	08:23:14	08:23:15	0	1s	0	4°	4°
5	Tmp	3	6500	08:24:05	08:24:12	0	7s	+4	5°	5°
6	Tmp	5	110	08:25:09	08:25:17	0	8s	+5	5°	5°
7	Tmp	5	1720	08:28:10	08:28:16	0	6s	+3	4°	5°
8	Tmp	6	2220	08:29:00	08:29:11	0	11s	+8	3°	4°
9	Tmp	9	3320	08:30:43	08:31:09	0	26s	+23	4°	4°
10	Tmp	10	6100	08:34:34	08:34:33	0	1s	0	2°	4°
11	Tmp	11	7240	08:36:12	08:36:15	0	3s	0	2°	4°
12	Tmp	12	180	08:37:22	08:37:30	0	8s	+5	4°	4°
13	Tmp	13	620	08:38:24	08:38:42	0	18s	+15	4°	4°
14	Tmp	14	940	08:39:11	08:39:28	0	17s	+14	2°	4°
15	Tmp	15	1450	08:40:21	08:40:38	0	17s	+14	3°	4°
16	Tmp	15	1850	08:41:21	08:41:51	0	30s	+27	3°	4°
17	Tmp	16	2400	08:42:39	08:43:15	0	36s	+33	3°	4°
18	Tmp	16	2990	08:44:01	08:44:39	0	38s	+35	3°	4°
19	Tmp	16	3600	08:45:25	08:46:03	0	38s	+35	3°	4°
20	Tmp	17	4190	08:46:57	08:48:16	0	1m19s	+76	3°	4°
21	Tmp	18	4680	08:48:10	08:49:44	0	1m34s	+91	3°	3°
22	Tmp	18	5760	08:50:29	08:52:18	0	1m49s	+106	3°	3°
23	Tmp	20	570	08:55:24	08:55:24	0	0s	0	3°	3°
24	Tmp	20	2450	08:57:58	08:58:02	0	4s	+1	5°	3°
25	Tmp	20	4010	09:00:06	09:00:08	0	2s	0	3°	3°
26	Tmp	23	280	09:04:43	09:04:44	0	1s	0	3°	3°
27	Tmp	25	860	09:07:20	09:07:30	0	10s	+7	6°	3°
28	Tmp	26	1380	09:08:10	09:08:27	0	17s	+14	6°	3°
29	Tmp	27	3410	09:10:43	09:10:45	0	2s	0	4°	3°
30	Tmp	28	4380	09:12:00	09:12:01	0	1s	0	2°	3°
31	Tmp	29	5220	09:13:10	09:13:16	0	6s	+3	4°	3°
32	Tmp	29	5580	09:13:46	09:14:03	0	17s	+14	4°	3°
33	Tmp	30	6110	09:14:31	09:14:51	0	20s	+17	4°	3°
34	Tmp	31	150	09:16:26	09:16:49	0	23s	+20	4°	4°
35	Tmp	32	650	09:17:25	09:17:52	0	27s	+24	4°	4°
36	Tmp	33	1170	09:18:15	09:18:34	0	19s	+16	4°	4°
37	Tmp	34	2930	09:20:45	09:20:52	0	7s	+4	4°	4°
38	Tmp	35	3390	09:21:27	09:21:45	0	18s	+15	4°	4°
39	Tmp	35	3940	09:22:25	09:22:44	0	19s	+16	4°	4°
40	Tmp	36	4520	09:23:25	09:23:40	0	15s	+12	4°	4°
41	Tmp	37	4990	09:24:09	09:24:15	0	6s	+3	4°	4°
42	Tmp	37	5740	09:25:29	09:25:50	0	21s	+18	4°	4°
43	Tmp	38	6560	09:26:47	09:26:57	0	10s	+7	4°	4°
44	Tmp	41	630	09:31:07	09:31:08	0	1s	0	3°	4°
45	Tmp	41	1010	09:31:45	09:31:47	0	2s	0	3°	4°
46	Tmp	41	2110	09:33:35	09:34:03	0	28s	+25	4°	4°
47	Tmp	41	2410	09:34:05	09:35:11	0	1m06s	+63	4°	4°
48	Tmp	42	3060	09:35:14	09:36:15	0	1m01s	+58	3°	4°
49	Tmp	42	3840	09:36:36	09:37:16	0	40s	+37	3°	4°
50	Tmp	43	4390	09:37:38	09:38:17	0	39s	+36	3°	4°
51	Tmp	45	4830	09:39:33	09:39:35	0	2s	0	2°	4°
52	Tmp	46	5410	09:40:47	09:40:57	0	10s	+7	4°	4°
53	Tmp	47	5840	09:41:40	09:41:47	0	7s	+4	4°	4°
54	Tmp	48	6360	09:42:51	09:43:15	0	24s	+21	4°	4°
55	Tmp	49	7140	09:44:32	09:45:06	0	34s	+31	4°	4°
56	Tmp	50	7760	09:45:55	09:46:26	0	31s	+28	4°	4°
57	Tmp	51	8110	09:46:43	09:47:00	0	17s	+14	4°	4°
58	Tmp	52	8820	09:48:35	09:48:47	0	12s	+9	4°	4°
59	Tmp	52	10180	09:51:43	09:54:34	0	2m51s	+168	4°	4°
60	Tmp	53	10880	09:53:02	09:55:53	0	2m51s	+168	4°	4°

PC	Tp	Trc	DistPC	Ideal	Passagem	Pen	Erro	Pontos	NoPC	AtePC
61	Tmp	53	11200	09:53:36	09:56:24	0	2m48s	+165	4°	4°
62	Tmp	55	930	09:58:10	09:58:13	0	3s	0	2°	4°
63	Tmp	58	2680	10:01:04	10:01:03	0	1s	0	2°	4°
64	Tmp	59	5250	10:04:18	10:04:16	0	2s	0	2°	4°
65	Tmp	60	6000	10:05:12	10:05:26	0	14s	+11	4°	4°
66	Tmp	61	6910	10:06:49	10:08:10	0	1m21s	+78	3°	4°
67	Tmp	61	8290	10:08:47	10:09:45	0	58s	+55	3°	4°
68	Tmp	62	9230	10:10:11	10:10:43	0	32s	+29	3°	4°
Etapa A	Num	50	Pen	0	PCZ	17	Total PP	1692	PG	18
69	Tmp	68	2020	10:53:15	10:53:16	0	1s	0	3°	3°
70	Tmp	68	2550	10:54:15	10:54:21	0	6s	+3	4°	4°
71	Tmp	69	3060	10:55:16	10:55:39	0	23s	+20	4°	4°
72	Tmp	69	3380	10:55:57	10:56:20	0	23s	+20	5°	4°
73	Tmp	69	4458	10:58:15	10:58:16	0	1s	0	3°	4°
74	Tmp	72	1060	10:59:45	10:59:51	0	6s	+3	2°	4°
75	Tmp	73	1680	11:00:55	11:00:57	0	2s	0	2°	4°
76	Tmp	74	3760	11:04:16	11:04:22	0	6s	+3	4°	4°
77	Tmp	74	4410	11:05:46	11:06:07	0	21s	+18	3°	4°
78	Tmp	75	5330	11:07:49	11:08:16	0	27s	+24	4°	4°
79	Tmp	76	6200	11:09:24	11:09:57	0	33s	+30	4°	4°
80	Tmp	77	420	11:12:55	11:13:40	0	45s	+42	3°	4°
81	Tmp	79	1060	11:14:46	11:15:20	0	34s	+31	3°	4°
82	Tmp	80	1770	11:16:55	11:17:30	0	35s	+32	4°	4°
83	Tmp	80	2720	11:18:49	11:19:47	0	58s	+55	4°	4°
84	Tmp	82	3170	11:22:31	11:22:32	0	1s	0	3°	4°
85	Tmp	83	4980	11:25:19	11:25:23	0	4s	+1	4°	4°
86	Tmp	83	5830	11:27:16	11:27:17	0	1s	0	3°	4°
87	Tmp	84	6430	11:28:46	11:29:21	0	35s	+32	4°	4°
88	Tmp	85	7840	11:30:44	11:31:04	0	20s	+17	4°	4°
89	Tmp	87	910	11:32:35	11:32:37	0	2s	0	2°	4°
90	Tmp	88	310	11:34:06	11:34:32	0	26s	+23	3°	4°
91	Tmp	89	780	11:35:16	11:35:57	0	41s	+38	3°	4°
92	Tmp	90	1110	11:36:07	11:37:01	0	54s	+51	3°	4°
93	Tmp	91	1540	11:37:31	11:39:29	0	1m58s	+115	3°	4°
94	Tmp	92	2150	11:39:01	11:41:08	0	2m07s	+124	3°	3°
95	Tmp	93	2500	11:39:52	11:42:06	0	2m14s	+131	3°	3°
96	Tmp	93	2990	11:41:12	11:44:24	0	3m12s	+189	3°	3°
97	Tmp	94	3540	11:42:29	11:46:22	0	3m53s	+230	3°	3°
98	Tmp	95	4300	11:44:08	11:48:08	0	4m00s	+237	3°	3°
99	Tmp	97	4830	11:48:13	11:49:36	0	1m23s	+80	3°	3°
100	Tmp	98	5520	11:49:38	11:50:57	0	1m19s	+76	3°	3°
101	Tmp	100	6250	11:51:21	11:53:51	0	2m30s	+147	3°	3°
102	Tmp	100	7250	11:53:39	11:56:05	0	2m26s	+143	3°	3°
103	Tmp	100	8180	11:55:48	11:57:49	0	2m01s	+118	3°	3°
104	Tmp	101	9360	11:57:53	12:00:12	0	2m19s	+136	3°	3°
105	Tmp	103	1230	12:01:06	12:02:16	0	1m10s	+67	3°	3°
106	Tmp	104	1930	12:02:22	12:03:39	0	1m17s	+74	3°	3°
107	Tmp	105	2520	12:03:55	12:05:27	0	1m32s	+89	3°	3°
108	Tmp	106	3030	12:05:19	12:06:56	0	1m37s	+94	3°	3°
109	Tmp	106	4000	12:08:14	12:09:54	0	1m40s	+97	3°	3°
110	Tmp	108	4950	12:10:54	12:12:47	0	1m53s	+110	3°	3°
111	Tmp	109	6150	12:13:18	12:14:47	0	1m29s	+86	3°	3°
112	Tmp	110	7690	12:15:56	12:17:12	0	1m16s	+73	3°	3°
113	Tmp	114	1770	12:22:16	12:22:16	0	0s	0	2°	3°
114	Tmp	114	2100	12:23:10	12:23:20	0	10s	+7	2°	3°
115	Tmp	115	2520	12:24:27	12:24:45	0	18s	+15	2°	3°
116	Tmp	116	3220	12:26:46	12:29:12	0	2m26s	+143	3°	3°
117	Tmp	117	3600	12:27:37	12:30:14	0	2m37s	+154	3°	3°
118	Tmp	119	4580	12:31:08	12:31:52	0	44s	+41	3°	3°
119	Tmp	123	480	12:38:00	12:38:02	0	2s	0	2°	3°
120	Tmp	124	2980	12:41:36	12:41:33	0	3s	0	2°	3°
121	Tmp	125	4760	12:44:16	12:44:15	0	1s	0	2°	3°
122	Tmp	126	5800	12:45:42	12:					

PC	Tp	Trc	DistPC	Ideal	Passagem	Pen	Erro	Pontos	NoPC	AtePC			
Etapa B	Num	50	Pen	0	PCZ	12	Total PP	3219	PG	20			
nº	3	A	PG	18	4º	B	PG	20	3º	Tot PG	38	Col.	3º

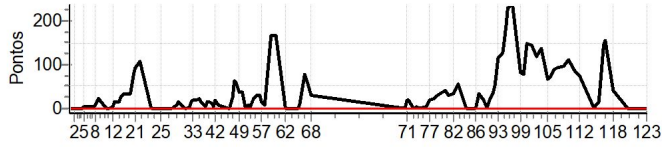

PC	Tp	Trc	DistPC	Ideal	Passagem	Pen	Erro	Pontos	NoPC	AtePC
Nu m	52	52 / Guilherme Portela E Silva / Guilherme								
		Cat / NL / Largada GRADUADO / 1 / 08:09:30								
		Teresina (PI) GASGAS EC 250F								
PC	Tp	Trc	DistPC	Ideal	Passagem	Pen	Erro	Pontos	NoPC	AtePC
1	Tmp	2	620	08:16:13	08:16:14	0	1s	0	6°	6°
2	Tmp	2	2630	08:18:32	08:18:34	0	2s	0	6°	6°
3	Tmp	2	3980	08:20:06	08:20:07	0	1s	0	6°	6°
4	Tmp	2	5840	08:22:14	08:22:14	0	0s	0	6°	6°
5	Tmp	3	6500	08:23:05	08:23:08	0	3s	0	2°	2°
6	Tmp	5	110	08:24:09	08:24:16	0	7s	+4	4°	4°
7	Tmp	5	1720	08:27:10	08:27:12	0	2s	0	3°	3°
8	Tmp	6	2220	08:28:00	08:28:03	0	3s	0	1°	1°
9	Tmp	9	3320	08:29:43	08:29:47	0	4s	+1	1°	1°
10	Tmp	10	6100	08:33:34	08:33:34	0	0s	0	4°	1°
11	Tmp	11	7240	08:35:12	08:35:14	0	2s	0	4°	1°
12	Tmp	12	180	08:36:22	08:36:28	0	6s	+3	3°	2°
13	Tmp	13	620	08:37:24	08:37:30	0	6s	+3	3°	2°
14	Tmp	14	940	08:38:11	08:38:51	0	40s	+37	5°	2°
15	Tmp	15	1450	08:39:21	08:39:52	0	31s	+28	4°	3°
16	Tmp	15	1850	08:40:21	08:40:56	0	35s	+32	4°	3°
17	Tmp	16	2400	08:41:39	08:42:14	0	35s	+32	2°	3°
18	Tmp	16	2990	08:43:01	08:43:30	0	29s	+26	2°	2°
19	Tmp	16	3600	08:44:25	08:44:40	0	15s	+12	2°	2°
20	Tmp	17	4190	08:45:57	08:46:31	0	34s	+31	2°	2°
21	Tmp	18	4680	08:47:10	08:47:41	0	31s	+28	1°	2°
22	Tmp	18	5760	08:49:29	08:49:53	0	24s	+21	1°	2°
23	Tmp	20	570	08:54:24	08:54:23	0	1s	0	5°	2°
24	Tmp	20	2450	08:56:58	08:56:58	0	0s	0	4°	2°
25	Tmp	20	4010	08:59:06	08:59:05	0	1s	0	5°	2°
26	Tmp	23	280	09:03:43	09:03:45	0	2s	0	5°	2°
27	Tmp	25	860	09:06:20	09:06:23	0	3s	0	4°	2°
28	Tmp	26	1380	09:07:10	09:07:19	0	9s	+6	3°	2°
29	Tmp	27	3410	09:09:43	09:09:46	0	3s	0	6°	2°
30	Tmp	28	4380	09:11:00	09:11:00	0	0s	0	4°	2°
31	Tmp	29	5220	09:12:10	09:12:15	0	5s	+2	3°	2°
32	Tmp	29	5580	09:12:46	09:12:58	0	12s	+9	2°	2°
33	Tmp	30	6110	09:13:31	09:13:35	0	4s	+1	1°	2°
34	Tmp	31	150	09:15:26	09:15:25	0	1s	0	2°	2°
35	Tmp	32	650	09:16:25	09:16:30	0	5s	+2	2°	2°
36	Tmp	33	1170	09:17:15	09:17:17	0	2s	0	3°	2°
37	Tmp	34	2930	09:19:45	09:19:46	0	1s	0	3°	2°
38	Tmp	35	3390	09:20:27	09:20:29	0	2s	0	2°	2°
39	Tmp	35	3940	09:21:25	09:21:28	0	3s	0	1°	2°
40	Tmp	36	4520	09:22:25	09:22:30	0	5s	+2	3°	2°
41	Tmp	37	4990	09:23:09	09:23:09	0	0s	0	3°	2°
42	Tmp	37	5740	09:24:29	09:24:28	0	1s	0	3°	2°
43	Tmp	38	6560	09:25:47	09:25:49	0	2s	0	3°	2°
44	Tmp	41	630	09:30:07	09:30:10	0	3s	0	5°	2°
45	Tmp	41	1010	09:30:45	09:30:47	0	2s	0	4°	2°
46	Tmp	41	2110	09:32:35	09:32:40	0	5s	+2	1°	2°
47	Tmp	41	2410	09:33:05	09:33:27	0	22s	+19	1°	2°
48	Tmp	42	3060	09:34:14	09:34:34	0	20s	+17	1°	2°
49	Tmp	42	3840	09:35:36	09:35:35	0	1s	0	1°	2°
50	Tmp	43	4390	09:36:38	09:36:38	0	0s	0	2°	2°
51	Tmp	45	4830	09:38:33	09:38:34	0	1s	0	4°	2°
52	Tmp	46	5410	09:39:47	09:39:50	0	3s	0	2°	2°
53	Tmp	47	5840	09:40:40	09:40:41	0	1s	0	3°	2°
54	Tmp	48	6360	09:41:51	09:41:57	0	6s	+3	2°	2°
55	Tmp	49	7140	09:43:32	09:43:31	0	1s	0	2°	2°
56	Tmp	50	7760	09:44:55	09:44:54	0	1s	0	2°	2°
57	Tmp	51	8110	09:45:43	09:45:44	0	1s	0	3°	2°
58	Tmp	52	8820	09:47:35	09:47:36	0	1s	0	2°	2°
59	Tmp	52	10180	09:50:43	09:53:12	0	2m29s	+146	2°	2°
60	Tmp	53	10880	09:52:02	09:54:26	0	2m24s	+141	3°	2°

PC	Tp	Trc	DistPC	Ideal	Passagem	Pen	Erro	Pontos	NoPC	AtePC
61	Tmp	53	11200	09:52:36	09:55:01	0	2m25s	+142	3°	2°
62	Tmp	55	930	09:57:10	09:57:14	0	4s	+1	4°	2°
63	Tmp	58	2680	10:00:04	10:00:06	0	2s	0	4°	2°
64	Tmp	59	5250	10:03:18	10:03:19	0	1s	0	4°	2°
65	Tmp	60	6000	10:04:12	10:04:17	0	5s	+2	2°	2°
66	Tmp	61	6910	10:05:49	10:06:00	0	11s	+8	1°	2°
67	Tmp	61	8290	10:07:47	10:08:00	0	13s	+10	2°	2°
68	Tmp	62	9230	10:09:11	10:09:09	0	2s	0	2°	2°
Etapa A	Num	52	Pen	0	PCZ	38	Total PP	771	PG	22
69	Tmp	68	2020	10:52:15	10:52:18	0	3s	0	5°	5°
70	Tmp	68	2550	10:53:15	10:53:19	0	4s	+1	3°	3°
71	Tmp	69	3060	10:54:16	10:54:28	0	12s	+9	3°	3°
72	Tmp	69	3380	10:54:57	10:55:01	0	4s	+1	3°	3°
73	Tmp	69	4458	10:57:15	10:57:17	0	2s	0	5°	3°
74	Tmp	72	1060	10:58:45	10:58:52	0	7s	+4	4°	3°
75	Tmp	73	1680	10:59:55	10:59:55	0	0s	0	4°	3°
76	Tmp	74	3760	11:03:16	11:03:20	0	4s	+1	3°	3°
77	Tmp	74	4410	11:04:46	11:04:49	0	3s	0	1°	1°
78	Tmp	75	5330	11:06:49	11:06:52	0	3s	0	1°	1°
79	Tmp	76	6200	11:08:24	11:08:30	0	6s	+3	1°	1°
80	Tmp	77	420	11:11:55	11:12:14	0	19s	+16	2°	1°
81	Tmp	79	1060	11:13:46	11:13:47	0	1s	0	2°	1°
82	Tmp	80	1770	11:15:55	11:15:57	0	2s	0	2°	1°
83	Tmp	80	2720	11:17:49	11:17:54	0	5s	+2	1°	1°
84	Tmp	82	3170	11:21:31	11:21:30	0	1s	0	5°	1°
85	Tmp	83	4980	11:24:19	11:24:19	0	0s	0	3°	1°
86	Tmp	83	5830	11:26:16	11:26:18	0	2s	0	5°	1°
87	Tmp	84	6430	11:27:46	11:28:08	0	22s	+19	2°	1°
88	Tmp	85	7840	11:29:44	11:29:47	0	3s	0	2°	1°
89	Tmp	87	910	11:31:35	11:31:36	0	1s	0	4°	1°
90	Tmp	88	310	11:33:06	11:33:21	0	15s	+12	2°	1°
91	Tmp	89	780	11:34:16	11:34:26	0	10s	+7	1°	1°
92	Tmp	90	1110	11:35:07	11:35:18	0	11s	+8	1°	1°
93	Tmp	91	1540	11:36:31	11:37:03	0	32s	+29	1°	1°
94	Tmp	92	2150	11:38:01	11:38:31	0	30s	+27	1°	1°
95	Tmp	93	2500	11:38:52	11:39:22	0	30s	+27	1°	1°
96	Tmp	93	2990	11:40:12	11:41:14	0	1m02s	+59	1°	1°
97	Tmp	94	3540	11:41:29	11:43:09	0	1m40s	+97	1°	1°
98	Tmp	95	4300	11:43:08	11:44:40	0	1m32s	+89	1°	1°
99	Tmp	97	4830	11:47:13	11:47:14	0	1s	0	2°	1°
100	Tmp	98	5520	11:48:38	11:48:41	0	3s	0	2°	1°
101	Tmp	100	6250	11:50:21	11:50:21	0	0s	0	2°	1°
102	Tmp	100	7250	11:52:39	11:52:42	0	3s	0	1°	1°
103	Tmp	100	8180	11:54:48	11:54:52	0	4s	+1	2°	1°
104	Tmp	101	9360	11:56:53	11:57:09	0	16s	+13	2°	1°
105	Tmp	103	1230	12:00:06	12:00:07	0	1s	0	2°	1°
106	Tmp	104	1930	12:01:22	12:01:28	0	6s	+3	2°	1°
107	Tmp	105	2520	12:02:55	12:03:08	0	13s	+10	2°	1°
108	Tmp	106	3030	12:04:19	12:04:24	0	5s	+2	2°	1°
109	Tmp	106	4000	12:07:14	12:07:16	0	2s	0	2°	1°
110	Tmp	108	4950	12:09:54	12:09:55	0	1s	0	2°	1°
111	Tmp	109	6150	12:12:18	12:12:20	0	2s	0	2°	1°
112	Tmp	110	7690	12:14:56	12:14:57	0	1s	0	2°	1°
113	Tmp	114	1770	12:21:16	12:21:18	0	2s	0	3°	1°
114	Tmp	114	2100	12:22:10	12:22:15	0	5s	+2	1°	1°
115	Tmp	115	2520	12:23:27	12:23:38	0	11s	+8	1°	1°
116	Tmp	116	3220	12:25:46	12:26:41	0	55s	+52	1°	1°
117	Tmp	117	3600	12:26:37	12:27:35	0	58s	+55	1°	1°
118	Tmp	119	4580	12:30:08	12:30:10	0	2s	0	1°	1°
119	Tmp	123	480	12:37:00	12:37:02	0	2s	0	3°	1°
120	Tmp	124	2980	12:40:36	12:40:35	0	1s	0	3°	1°
121	Tmp	125	4760	12:43:16	12:43:17	0	1s	0	3°	1°
122	Tmp	126	5800	12:44:42	12:44:45	0	3s	0	3°	1°
123	Tmp	127	6900	12:46:12	12:46:12	0	0s	0	3°	1°

PC	Tp	Trc	DistPC	Ideal	Passagem	Pen	Erro	Pontos	NoPC	AtePC	
Etapa B	Num	52	Pen	0	PCZ	28	Total PP	557	PG	25	
nº	1	A	PG	22	2º	B	PG	25	1º		
								Tot PG	47	Col.	1º

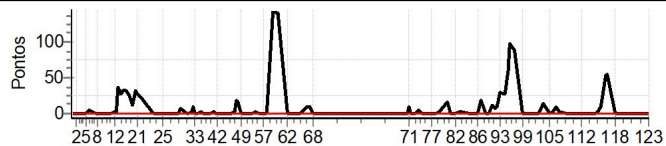

PC	Tp	Trc	DistPC	Ideal	Passagem	Pen	Erro	Pontos	NoPC	AtePC	
Nu m	54	54 / Heitor Penafiel / Penafiel									
		Cat / NL / Largada		GRADUADO / 4 / 08:11:00							
		Maricá - Rj			SHERCO 300 2TP						
PC	Tp	Trc	DistPC	Ideal	Passagem	Pen	Erro	Pontos	NoPC	AtePC	
1	Tmp	2	620	08:17:43	08:17:43	0	0s	0	3°	3°	
2	Tmp	2	2630	08:20:02	08:20:04	0	2s	0	3°	3°	
3	Tmp	2	3980	08:21:36	08:21:37	0	1s	0	3°	3°	
4	Tmp	2	5840	08:23:44	08:23:44	0	0s	0	3°	3°	
5	Tmp	3	6500	08:24:35	08:24:39	0	4s	+1	3°	3°	
6	Tmp	5	110	08:25:39	08:25:42	0	3s	0	1°	1°	
7	Tmp	5	1720	08:28:40	08:28:43	0	3s	0	1°	1°	
8	Tmp	6	2220	08:29:30	08:29:36	0	6s	+3	2°	2°	
9	Tmp	9	3320	08:31:13	08:31:20	0	7s	+4	2°	2°	
10	Tmp	10	6100	08:35:04	08:35:02	0	2s	0	1°	2°	
11	Tmp	11	7240	08:36:42	08:36:45	0	3s	0	1°	2°	
12	Tmp	12	180	08:37:52	08:37:54	0	2s	0	1°	1°	
13	Tmp	13	620	08:38:54	08:38:58	0	4s	+1	1°	1°	
14	Tmp	14	940	08:39:41	08:39:42	0	1s	0	1°	1°	
15	Tmp	15	1450	08:40:51	08:40:53	0	2s	0	1°	1°	
16	Tmp	15	1850	08:41:51	08:41:59	0	8s	+5	1°	1°	
17	Tmp	16	2400	08:43:09	08:43:15	0	6s	+3	1°	1°	
18	Tmp	16	2990	08:44:31	08:44:39	0	8s	+5	1°	1°	
19	Tmp	16	3600	08:45:55	08:45:58	0	3s	0	1°	1°	
20	Tmp	17	4190	08:47:27	08:47:54	0	27s	+24	1°	1°	
21	Tmp	18	4680	08:48:40	08:49:12	0	32s	+29	2°	1°	
22	Tmp	18	5760	08:50:59	08:51:26	0	27s	+24	2°	1°	
23	Tmp	20	570	08:55:54	08:55:56	0	2s	0	2°	1°	
24	Tmp	20	2450	08:58:28	08:58:28	0	0s	0	2°	1°	
25	Tmp	20	4010	09:00:36	09:00:36	0	0s	0	2°	1°	
26	Tmp	23	280	09:05:13	09:05:16	0	3s	0	2°	1°	
27	Tmp	25	860	09:07:50	09:07:51	0	1s	0	2°	1°	
28	Tmp	26	1380	09:08:40	09:08:45	0	5s	+2	1°	1°	
29	Tmp	27	3410	09:11:13	09:11:15	0	2s	0	3°	1°	
30	Tmp	28	4380	09:12:30	09:12:30	0	0s	0	1°	1°	
31	Tmp	29	5220	09:13:40	09:13:44	0	4s	+1	1°	1°	
32	Tmp	29	5580	09:14:16	09:14:32	0	16s	+13	3°	1°	
33	Tmp	30	6110	09:15:01	09:15:18	0	17s	+14	3°	1°	
34	Tmp	31	150	09:16:56	09:17:02	0	6s	+3	3°	1°	
35	Tmp	32	650	09:17:55	09:18:05	0	10s	+7	3°	1°	
36	Tmp	33	1170	09:18:45	09:18:45	0	0s	0	1°	1°	
37	Tmp	34	2930	09:21:15	09:21:15	0	0s	0	1°	1°	
38	Tmp	35	3390	09:21:57	09:22:00	0	3s	0	1°	1°	
39	Tmp	35	3940	09:22:55	09:22:59	0	4s	+1	2°	1°	
40	Tmp	36	4520	09:23:55	09:24:00	0	5s	+2	2°	1°	
41	Tmp	37	4990	09:24:39	09:24:42	0	3s	0	1°	1°	
42	Tmp	37	5740	09:25:59	09:26:00	0	1s	0	1°	1°	
43	Tmp	38	6560	09:27:17	09:27:17	0	0s	0	1°	1°	
44	Tmp	41	630	09:31:37	09:31:38	0	1s	0	2°	1°	
45	Tmp	41	1010	09:32:15	09:32:17	0	2s	0	2°	1°	
46	Tmp	41	2110	09:34:05	09:34:20	0	15s	+12	3°	1°	
47	Tmp	41	2410	09:34:35	09:35:03	0	28s	+25	2°	1°	
48	Tmp	42	3060	09:35:44	09:36:15	0	31s	+28	2°	1°	
49	Tmp	42	3840	09:37:06	09:37:16	0	10s	+7	2°	1°	
50	Tmp	43	4390	09:38:08	09:38:10	0	2s	0	1°	1°	
51	Tmp	45	4830	09:40:03	09:40:04	0	1s	0	1°	1°	
52	Tmp	46	5410	09:41:17	09:41:18	0	1s	0	1°	1°	
53	Tmp	47	5840	09:42:10	09:42:11	0	1s	0	1°	1°	
54	Tmp	48	6360	09:43:21	09:43:27	0	6s	+3	1°	1°	
55	Tmp	49	7140	09:45:02	09:45:06	0	4s	+1	3°	1°	
56	Tmp	50	7760	09:46:25	09:46:29	0	4s	+1	3°	1°	
57	Tmp	51	8110	09:47:13	09:47:15	0	2s	0	1°	1°	
58	Tmp	52	8820	09:49:05	09:49:08	0	3s	0	1°	1°	
59	Tmp	52	10180	09:52:13	09:54:50	0	2m37s	+154	3°	1°	
60	Tmp	53	10880	09:53:32	09:55:52	0	2m20s	+137	2°	1°	

PC	Tp	Trc	DistPC	Ideal	Passagem	Pen	Erro	Pontos	NoPC	AtePC
61	Tmp	53	11200	09:54:06	09:56:25	0	2m19s	+136	2°	1°
62	Tmp	55	930	09:58:40	09:58:43	0	3s	0	1°	1°
63	Tmp	58	2680	10:01:34	10:01:35	0	1s	0	1°	1°
64	Tmp	59	5250	10:04:48	10:04:49	0	1s	0	1°	1°
65	Tmp	60	6000	10:05:42	10:05:48	0	6s	+3	3°	1°
66	Tmp	61	6910	10:07:19	10:07:53	0	34s	+31	2°	1°
67	Tmp	61	8290	10:09:17	10:09:17	0	0s	0	1°	1°
68	Tmp	62	9230	10:10:41	10:10:41	0	0s	0	1°	1°
Etapa A	Num	54	Pen	0	PCZ	38	Total PP	680	PG	25
69	Tmp	68	2020	10:53:45	10:53:43	0	2s	0	2°	2°
70	Tmp	68	2550	10:54:45	10:54:46	0	1s	0	1°	1°
71	Tmp	69	3060	10:55:46	10:55:49	0	3s	0	1°	1°
72	Tmp	69	3380	10:56:27	10:56:30	0	3s	0	1°	1°
73	Tmp	69	4458	10:58:45	10:58:46	0	1s	0	2°	1°
74	Tmp	72	1060	11:00:15	11:00:16	0	1s	0	1°	1°
75	Tmp	73	1680	11:01:25	11:01:24	0	1s	0	1°	1°
76	Tmp	74	3760	11:04:46	11:04:48	0	2s	0	1°	1°
77	Tmp	74	4410	11:06:16	11:06:53	0	37s	+34	5°	3°
78	Tmp	75	5330	11:08:19	11:08:44	0	25s	+22	3°	3°
79	Tmp	76	6200	11:09:54	11:10:15	0	21s	+18	2°	3°
80	Tmp	77	420	11:13:25	11:13:28	0	3s	0	1°	2°
81	Tmp	79	1060	11:15:16	11:15:17	0	1s	0	1°	2°
82	Tmp	80	1770	11:17:25	11:17:26	0	1s	0	1°	2°
83	Tmp	80	2720	11:19:19	11:19:29	0	10s	+7	2°	2°
84	Tmp	82	3170	11:23:01	11:23:01	0	0s	0	2°	2°
85	Tmp	83	4980	11:25:49	11:25:51	0	2s	0	1°	2°
86	Tmp	83	5830	11:27:46	11:27:48	0	2s	0	2°	2°
87	Tmp	84	6430	11:29:16	11:29:36	0	20s	+17	1°	2°
88	Tmp	85	7840	11:31:14	11:31:17	0	3s	0	1°	2°
89	Tmp	87	910	11:33:05	11:33:08	0	3s	0	1°	2°
90	Tmp	88	310	11:34:36	11:35:06	0	30s	+27	4°	2°
91	Tmp	89	780	11:35:46	11:36:27	0	41s	+38	2°	2°
92	Tmp	90	1110	11:36:37	11:37:24	0	47s	+44	2°	2°
93	Tmp	91	1540	11:38:01	11:39:53	0	1m52s	+109	2°	2°
94	Tmp	92	2150	11:39:31	11:41:32	0	2m01s	+118	2°	2°
95	Tmp	93	2500	11:40:22	11:42:18	0	1m56s	+113	2°	2°
96	Tmp	93	2990	11:41:42	11:44:13	0	2m31s	+148	2°	2°
97	Tmp	94	3540	11:42:59	11:45:55	0	2m56s	+173	2°	2°
98	Tmp	95	4300	11:44:38	11:47:27	0	2m49s	+166	2°	2°
99	Tmp	97	4830	11:48:43	11:48:43	0	0s	0	1°	2°
100	Tmp	98	5520	11:50:08	11:50:10	0	2s	0	1°	2°
101	Tmp	100	6250	11:51:51	11:51:50	0	1s	0	1°	2°
102	Tmp	100	7250	11:54:09	11:54:14	0	5s	+2	2°	2°
103	Tmp	100	8180	11:56:18	11:56:21	0	3s	0	1°	2°
104	Tmp	101	9360	11:58:23	11:58:32	0	9s	+6	1°	2°
105	Tmp	103	1230	12:01:36	12:01:37	0	1s	0	1°	2°
106	Tmp	104	1930	12:02:52	12:02:56	0	4s	+1	1°	2°
107	Tmp	105	2520	12:04:25	12:04:35	0	10s	+7	1°	2°
108	Tmp	106	3030	12:05:49	12:05:50	0	1s	0	1°	2°
109	Tmp	106	4000	12:08:44	12:08:46	0	2s	0	1°	2°
110	Tmp	108	4950	12:11:24	12:11:25	0	1s	0	1°	2°
111	Tmp	109	6150	12:13:48	12:13:48	0	0s	0	1°	2°
112	Tmp	110	7690	12:16:26	12:16:27	0	1s	0	1°	2°
113	Tmp	114	1770	12:22:46	12:22:47	0	1s	0	1°	2°
114	Tmp	114	2100	12:23:40	12:23:53	0	13s	+10	3°	2°
115	Tmp	115	2520	12:24:57	12:25:50	0	53s	+50	3°	2°
116	Tmp	116	3220	12:27:16	12:29:29	0	2m13s	+130	2°	2°
117	Tmp	117	3600	12:28:07	12:30:16	0	2m09s	+126	2°	2°
118	Tmp	119	4580	12:31:38	12:31:47	0	9s	+6	2°	2°
119	Tmp	123	480	12:38:30	12:38:31	0	1s	0	1°	2°
120	Tmp	124	2980	12:42:06	12:42:04	0	2s	0	1°	2°
121	Tmp	125	4760	12:44:46	12:44:49	0	3s	0	1°	2°
122	Tmp	126	5800	12:46:12	12:46:14	0	2s	0	1°	2°
123	Tmp	127	6900	12:47:42	12:47:43	0	1s	0		

PC	Tp	Trc	DistPC	Ideal	Passagem	Pen	Erro	Pontos	NoPC	AtePC			
Etapa B	Num	54	Pen	0	PCZ	32	Total PP	1372	PG	22			
nº	4	A	PG	25	1º	B	PG	22	2º	Tot PG	47	Col.	2º

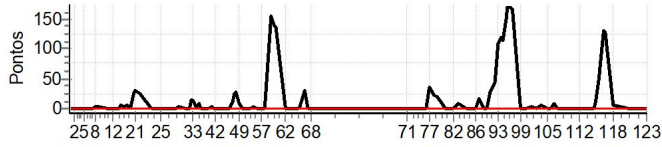

PC	Tp	Trc	DistPC	Ideal	Passagem	Pen	Erro	Pontos	NoPC	AtePC
Nu	55	55 / Lenilson de Freitas Viana / Viana								
		Cat / NL / Largada		OVER 35 / 4 / 08:15:00						
		Teresina (PI)			GASGAS EC 250F					
PC	Tp	Trc	DistPC	Ideal	Passagem	Pen	Erro	Pontos	NoPC	AtePC
1	Tmp	2	620	08:21:43	08:21:45	0	2s	0	5°	5°
2	Tmp	2	2630	08:24:02	08:24:03	0	1s	0	4°	4°
3	Tmp	2	3980	08:25:36	08:25:37	0	1s	0	4°	4°
4	Tmp	2	5840	08:27:44	08:27:44	0	0s	0	4°	3°
5	Tmp	3	6500	08:28:35	08:28:42	0	7s	+4	5°	4°
6	Tmp	5	110	08:29:39	08:29:44	0	5s	+2	3°	4°
7	Tmp	5	1720	08:32:40	08:32:42	0	2s	0	2°	4°
8	Tmp	6	2220	08:33:30	08:33:33	0	3s	0	1°	2°
9	Tmp	9	3320	08:35:13	08:35:19	0	6s	+3	2°	2°
10	Tmp	10	6100	08:39:04	08:38:59	0	5s	-6	5°	2°
11	Tmp	11	7240	08:40:42	08:40:44	0	2s	0	2°	2°
12	Tmp	12	180	08:41:52	08:41:58	0	6s	+3	3°	2°
13	Tmp	13	620	08:42:54	08:42:59	0	5s	+2	3°	2°
14	Tmp	14	940	08:43:41	08:43:48	0	7s	+4	2°	2°
15	Tmp	15	1450	08:44:51	08:45:00	0	9s	+6	2°	2°
16	Tmp	15	1850	08:45:51	08:46:10	0	19s	+16	2°	2°
17	Tmp	16	2400	08:47:09	08:47:35	0	26s	+23	2°	2°
18	Tmp	16	2990	08:48:31	08:49:02	0	31s	+28	2°	2°
19	Tmp	16	3600	08:49:55	08:50:23	0	28s	+25	2°	2°
20	Tmp	17	4190	08:51:27	08:52:20	0	53s	+50	2°	2°
21	Tmp	18	4680	08:52:40	08:53:32	0	52s	+49	2°	2°
22	Tmp	18	5760	08:54:59	08:55:46	0	47s	+44	2°	2°
23	Tmp	20	570	08:59:54	08:59:53	0	1s	0	3°	2°
24	Tmp	20	2450	09:02:28	09:02:27	0	1s	0	3°	2°
25	Tmp	20	4010	09:04:36	09:04:34	0	2s	0	3°	2°
26	Tmp	23	280	09:09:13	09:09:12	0	1s	0	3°	2°
27	Tmp	25	860	09:11:50	09:11:51	0	1s	0	4°	2°
28	Tmp	26	1380	09:12:40	09:12:45	0	5s	+2	4°	2°
29	Tmp	27	3410	09:15:13	09:15:16	0	3s	0	3°	2°
30	Tmp	28	4380	09:16:30	09:16:29	0	1s	0	3°	2°
31	Tmp	29	5220	09:17:40	09:17:44	0	4s	+1	1°	2°
32	Tmp	29	5580	09:18:16	09:18:27	0	11s	+8	3°	2°
33	Tmp	30	6110	09:19:01	09:19:14	0	13s	+10	4°	2°
34	Tmp	31	150	09:20:56	09:21:02	0	6s	+3	4°	2°
35	Tmp	32	650	09:21:55	09:22:03	0	8s	+5	3°	2°
36	Tmp	33	1170	09:22:45	09:22:48	0	3s	0	1°	2°
37	Tmp	34	2930	09:25:15	09:25:12	0	3s	0	1°	2°
38	Tmp	35	3390	09:25:57	09:25:59	0	2s	0	1°	2°
39	Tmp	35	3940	09:26:55	09:26:56	0	1s	0	1°	2°
40	Tmp	36	4520	09:27:55	09:27:57	0	2s	0	1°	2°
41	Tmp	37	4990	09:28:39	09:28:42	0	3s	0	1°	2°
42	Tmp	37	5740	09:29:59	09:29:57	0	2s	0	1°	2°
43	Tmp	38	6560	09:31:17	09:31:17	0	0s	0	1°	2°
44	Tmp	41	630	09:35:37	09:35:38	0	1s	0	4°	2°
45	Tmp	41	1010	09:36:15	09:36:16	0	1s	0	3°	2°
46	Tmp	41	2110	09:38:05	09:38:17	0	12s	+9	4°	2°
47	Tmp	41	2410	09:38:35	09:39:16	0	41s	+38	4°	2°
48	Tmp	42	3060	09:39:44	09:40:49	0	1m05s	+62	5°	2°
49	Tmp	42	3840	09:41:06	09:41:53	0	47s	+44	6°	2°
50	Tmp	43	4390	09:42:08	09:43:03	0	55s	+52	6°	2°
51	Tmp	45	4830	09:44:03	09:44:08	0	5s	+2	2°	2°
52	Tmp	46	5410	09:45:17	09:45:30	0	13s	+10	2°	2°
53	Tmp	47	5840	09:46:10	09:46:13	0	3s	0	1°	2°
54	Tmp	48	6360	09:47:21	09:47:28	0	7s	+4	2°	2°
55	Tmp	49	7140	09:49:02	09:49:03	0	1s	0	1°	2°
56	Tmp	50	7760	09:50:25	09:50:25	0	0s	0	1°	2°
57	Tmp	51	8110	09:51:13	09:51:14	0	1s	0	1°	2°
58	Tmp	52	8820	09:53:05	09:53:09	0	4s	+1	2°	2°
59	Tmp	52	10180	09:56:13	09:57:19	0	1m06s	+63	2°	2°
60	Tmp	53	10880	09:57:32	09:58:27	0	55s	+52	3°	3°

PC	Tp	Trc	DistPC	Ideal	Passagem	Pen	Erro	Pontos	NoPC	AtePC
61	Tmp	53	11200	09:58:06	09:59:00	0	54s	+51	3°	3°
62	Tmp	55	930	10:02:40	10:02:43	0	3s	0	2°	3°
63	Tmp	58	2680	10:05:34	10:05:34	0	0s	0	2°	3°
64	Tmp	59	5250	10:08:48	10:08:49	0	1s	0	3°	3°
65	Tmp	60	6000	10:09:42	10:09:46	0	4s	+1	1°	3°
66	Tmp	61	6910	10:11:19	10:11:40	0	21s	+18	3°	3°
67	Tmp	61	8290	10:13:17	10:13:10	0	7s	-12	3°	3°
68	Tmp	62	9230	10:14:41	10:14:36	0	5s	-6	5°	3°
Etapa A	Num	55	Pen	0	PCZ	31	Total PP	719	PG	20
69	Tmp	68	2020	10:57:45	10:57:43	0	2s	0	4°	4°
70	Tmp	68	2550	10:58:45	10:58:48	0	3s	0	3°	3°
71	Tmp	69	3060	10:59:46	11:00:11	0	25s	+22	6°	6°
72	Tmp	69	3380	11:00:27	11:00:45	0	18s	+15	6°	6°
73	Tmp	69	4458	11:02:45	11:02:44	0	1s	0	3°	6°
74	Tmp	72	1060	11:04:15	11:04:22	0	7s	+4	4°	6°
75	Tmp	73	1680	11:05:25	11:05:27	0	2s	0	3°	6°
76	Tmp	74	3760	11:08:46	11:08:52	0	6s	+3	6°	6°
77	Tmp	74	4410	11:10:16	11:10:25	0	9s	+6	3°	4°
78	Tmp	75	5330	11:12:19	11:12:22	0	3s	0	2°	4°
79	Tmp	76	6200	11:13:54	11:14:02	0	8s	+5	4°	4°
80	Tmp	77	420	11:17:25	11:17:30	0	5s	+2	2°	4°
81	Tmp	79	1060	11:19:16	11:19:15	0	1s	0	1°	3°
82	Tmp	80	1770	11:21:25	11:21:26	0	1s	0	1°	3°
83	Tmp	80	2720	11:23:19	11:23:23	0	4s	+1	2°	3°
84	Tmp	82	3170	11:27:01	11:27:02	0	1s	0	3°	3°
85	Tmp	83	4980	11:29:49	11:29:52	0	3s	0	2°	3°
86	Tmp	83	5830	11:31:46	11:31:49	0	3s	0	2°	3°
87	Tmp	84	6430	11:33:16	11:33:48	0	32s	+29	3°	3°
88	Tmp	85	7840	11:35:14	11:35:29	0	15s	+12	3°	3°
89	Tmp	87	910	11:37:05	11:37:06	0	1s	0	1°	3°
90	Tmp	88	310	11:38:36	11:39:00	0	24s	+21	3°	3°
91	Tmp	89	780	11:39:46	11:40:15	0	29s	+26	2°	3°
92	Tmp	90	1110	11:40:37	11:41:18	0	41s	+38	2°	3°
93	Tmp	91	1540	11:42:01	11:43:51	0	1m50s	+107	3°	3°
94	Tmp	92	2150	11:43:31	11:45:21	0	1m50s	+107	3°	3°
95	Tmp	93	2500	11:44:22	11:46:08	0	1m46s	+103	3°	3°
96	Tmp	93	2990	11:45:42	11:48:21	0	2m39s	+156	3°	3°
97	Tmp	94	3540	11:46:59	11:49:59	0	3m00s	+177	3°	3°
98	Tmp	95	4300	11:48:38	11:51:39	0	3m01s	+178	3°	3°
99	Tmp	97	4830	11:52:43	11:52:54	0	11s	+8	3°	3°
100	Tmp	98	5520	11:54:08	11:54:11	0	3s	0	1°	3°
101	Tmp	100	6250	11:55:51	11:55:51	0	0s	0	1°	3°
102	Tmp	100	7250	11:58:09	11:58:13	0	4s	+1	3°	3°
103	Tmp	100	8180	12:00:18	12:00:21	0	3s	0	1°	3°
104	Tmp	101	9360	12:02:23	12:02:48	0	25s	+22	3°	3°
105	Tmp	103	1230	12:05:36	12:05:36	0	0s	0	1°	3°
106	Tmp	104	1930	12:06:52	12:06:54	0	2s	0	1°	3°
107	Tmp	105	2520	12:08:25	12:08:40	0	15s	+12	2°	3°
108	Tmp	106	3030	12:09:49	12:09:58	0	9s	+6	2°	3°
109	Tmp	106	4000	12:12:44	12:12:47	0	3s	0	1°	3°
110	Tmp	108	4950	12:15:24	12:15:39	0	15s	+12	2°	3°
111	Tmp	109	6150	12:17:48	12:17:51	0	3s	0	1°	3°
112	Tmp	110	7690	12:20:26	12:20:28	0	2s	0	1°	3°
113	Tmp	114	1770	12:26:46	12:26:46	0	0s	0	3°	3°
114	Tmp	114	2100	12:27:40	12:27:49	0	9s	+6	5°	3°
115	Tmp	115	2520	12:28:57	12:29:10	0	13s	+10	2°	3°
116	Tmp	116	3220	12:31:16	12:32:41	0	1m25s	+82	3°	3°
117	Tmp	117	3600	12:32:07	12:33:34	0	1m27s	+84	3°	3°
118	Tmp	119	4580	12:35:38	12:35:42	0	4s	+1	3°	3°
119	Tmp	123	480	12:42:30	12:42:30	0	0s	0	3°	3°
120	Tmp	124	2980	12:46:06	12:46:05	0	1s	0	3°	3°
121	Tmp	125	4760	12:48:46	12:48:50	0	4s	+1	4°	3°
122	Tmp	126	5800	12:50:12	12:50:12	0	0s	0	2°	3°
123	Tmp	127	6900	12:51:42	12:51:42	0	0s	0	3°	3°

PC	Tp	Trc	DistPC	Ideal	Passagem	Pen	Erro	Pontos	NoPC	AtePC			
Etapa B	Num	55	Pen	0	PCZ	24	Total PP	1257	PG	20			
n°	4	A	PG	20	3°	B	PG	20	3°	Tot PG	40	Col.	3°

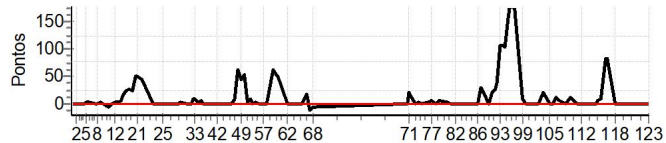

PC	Tp	Trc	DistPC	Ideal	Passagem	Pen	Erro	Pontos	NoPC	AtePC
N	56	56 / Felipe Perez Andrade Silva / Gominho								
		Cat / NL / Largada OVER 35 / 8 / 08:17:00								
		Feira de Santana (BA) KX 450X								
PC	Tp	Trc	DistPC	Ideal	Passagem	Pen	Erro	Pontos	NoPC	AtePC
1	Tmp	2	620	08:23:43	--:--	0		+1800	10°	10°
2	Tmp	2	2630	08:26:02	--:--	0		+1800	10°	10°
3	Tmp	2	3980	08:27:36	--:--	0		+1800	10°	10°
4	Tmp	2	5840	08:29:44	--:--	0		+1800	10°	10°
5	Tmp	3	6500	08:30:35	--:--	0		+1800	10°	10°
6	Tmp	5	110	08:31:39	--:--	0		+1800	10°	10°
7	Tmp	5	1720	08:34:40	--:--	0		+1800	10°	10°
8	Tmp	6	2220	08:35:30	--:--	0		+1800	10°	10°
9	Tmp	9	3320	08:37:13	--:--	0		+1800	10°	10°
10	Tmp	10	6100	08:41:04	--:--	0		+1800	10°	10°
11	Tmp	11	7240	08:42:42	--:--	0		+1800	10°	10°
12	Tmp	12	180	08:43:52	--:--	0		+1800	10°	10°
13	Tmp	13	620	08:44:54	--:--	0		+1800	10°	10°
14	Tmp	14	940	08:45:41	--:--	0		+1800	10°	10°
15	Tmp	15	1450	08:46:51	--:--	0		+1800	10°	10°
16	Tmp	15	1850	08:47:51	--:--	0		+1800	10°	10°
17	Tmp	16	2400	08:49:09	--:--	0		+1800	10°	10°
18	Tmp	16	2990	08:50:31	--:--	0		+1800	10°	10°
19	Tmp	16	3600	08:51:55	--:--	0		+1800	10°	10°
20	Tmp	17	4190	08:53:27	--:--	0		+1800	10°	10°
21	Tmp	18	4680	08:54:40	--:--	0		+1800	10°	10°
22	Tmp	18	5760	08:56:59	--:--	0		+1800	10°	10°
23	Tmp	20	570	09:01:54	--:--	0		+1800	10°	10°
24	Tmp	20	2450	09:04:28	--:--	0		+1800	10°	10°
25	Tmp	20	4010	09:06:36	--:--	0		+1800	10°	10°
26	Tmp	23	280	09:11:13	--:--	0		+1800	10°	10°
27	Tmp	25	860	09:13:50	--:--	0		+1800	10°	10°
28	Tmp	26	1380	09:14:40	--:--	0		+1800	10°	10°
29	Tmp	27	3410	09:17:13	--:--	0		+1800	10°	10°
30	Tmp	28	4380	09:18:30	--:--	0		+1800	10°	10°
31	Tmp	29	5220	09:19:40	--:--	0		+1800	10°	10°
32	Tmp	29	5580	09:20:16	--:--	0		+1800	9°	10°
33	Tmp	30	6110	09:21:01	--:--	0		+1800	10°	10°
34	Tmp	31	150	09:22:56	--:--	0		+1800	10°	10°
35	Tmp	32	650	09:23:55	--:--	0		+1800	10°	10°
36	Tmp	33	1170	09:24:45	--:--	0		+1800	10°	10°
37	Tmp	34	2930	09:27:15	--:--	0		+1800	10°	10°
38	Tmp	35	3390	09:27:57	--:--	0		+1800	10°	10°
39	Tmp	35	3940	09:28:55	--:--	0		+1800	10°	10°
40	Tmp	36	4520	09:29:55	--:--	0		+1800	9°	10°
41	Tmp	37	4990	09:30:39	--:--	0		+1800	9°	10°
42	Tmp	37	5740	09:31:59	--:--	0		+1800	9°	10°
43	Tmp	38	6560	09:33:17	--:--	0		+1800	10°	10°
44	Tmp	41	630	09:37:37	--:--	0		+1800	10°	10°
45	Tmp	41	1010	09:38:15	--:--	0		+1800	10°	10°
46	Tmp	41	2110	09:40:05	--:--	0		+1800	10°	10°
47	Tmp	41	2410	09:40:35	--:--	0		+1800	10°	10°
48	Tmp	42	3060	09:41:44	--:--	0		+1800	10°	10°
49	Tmp	42	3840	09:43:06	--:--	0		+1800	10°	10°
50	Tmp	43	4390	09:44:08	--:--	0		+1800	10°	10°
51	Tmp	45	4830	09:46:03	--:--	0		+1800	10°	10°
52	Tmp	46	5410	09:47:17	--:--	0		+1800	10°	10°
53	Tmp	47	5840	09:48:10	--:--	0		+1800	10°	10°
54	Tmp	48	6360	09:49:21	--:--	0		+1800	10°	10°
55	Tmp	49	7140	09:51:02	--:--	0		+1800	10°	10°
56	Tmp	50	7760	09:52:25	--:--	0		+1800	10°	10°
57	Tmp	51	8110	09:53:13	--:--	0		+1800	10°	10°
58	Tmp	52	8820	09:55:05	--:--	0		+1800	10°	10°
59	Tmp	52	10180	09:58:13	--:--	0		+1800	10°	10°
60	Tmp	53	10880	09:59:32	--:--	0		+1800	10°	10°

PC	Tp	Trc	DistPC	Ideal	Passagem	Pen	Erro	Pontos	NoPC	AtePC
61	Tmp	53	11200	10:00:06	--:--	0		+1800	10°	10°
62	Tmp	55	930	10:04:40	--:--	0		+1800	10°	10°
63	Tmp	58	2680	10:07:34	--:--	0		+1800	10°	10°
64	Tmp	59	5250	10:10:48	--:--	0		+1800	10°	10°
65	Tmp	60	6000	10:11:42	--:--	0		+1800	10°	10°
66	Tmp	61	6910	10:13:19	--:--	0		+1800	10°	10°
67	Tmp	61	8290	10:15:17	--:--	0		+1800	10°	10°
68	Tmp	62	9230	10:16:41	--:--	0		+1800	10°	10°

Etapa A	Num 56	Pen 0	PCZ 0	Total PP 122400	PG 0
----------------	---------------	--------------	--------------	------------------------	-------------

69	Tmp	68	2020	10:59:45	--:--	0		+1800	10°	10°
70	Tmp	68	2550	11:00:45	--:--	0		+1800	10°	10°
71	Tmp	69	3060	11:01:46	--:--	0		+1800	10°	10°
72	Tmp	69	3380	11:02:27	--:--	0		+1800	10°	10°
73	Tmp	69	4458	11:04:45	--:--	0		+1800	10°	10°
74	Tmp	72	1060	11:06:15	--:--	0		+1800	10°	10°
75	Tmp	73	1680	11:07:25	--:--	0		+1800	10°	10°
76	Tmp	74	3760	11:10:46	--:--	0		+1800	10°	10°
77	Tmp	74	4410	11:12:16	--:--	0		+1800	9°	10°
78	Tmp	75	5330	11:14:19	--:--	0		+1800	9°	10°
79	Tmp	76	6200	11:15:54	--:--	0		+1800	9°	10°
80	Tmp	77	420	11:19:25	--:--	0		+1800	9°	10°
81	Tmp	79	1060	11:21:16	--:--	0		+1800	9°	10°
82	Tmp	80	1770	11:23:25	--:--	0		+1800	9°	10°
83	Tmp	80	2720	11:25:19	--:--	0		+1800	9°	10°
84	Tmp	82	3170	11:29:01	--:--	0		+1800	9°	10°
85	Tmp	83	4980	11:31:49	--:--	0		+1800	9°	10°
86	Tmp	83	5830	11:33:46	--:--	0		+1800	9°	10°
87	Tmp	84	6430	11:35:16	--:--	0		+1800	9°	10°
88	Tmp	85	7840	11:37:14	--:--	0		+1800	9°	10°
89	Tmp	87	910	11:39:05	--:--	0		+1800	9°	10°
90	Tmp	88	310	11:40:36	--:--	0		+1800	9°	10°
91	Tmp	89	780	11:41:46	--:--	0		+1800	9°	10°
92	Tmp	90	1110	11:42:37	--:--	0		+1800	9°	10°
93	Tmp	91	1540	11:44:01	--:--	0		+1800	9°	10°
94	Tmp	92	2150	11:45:31	--:--	0		+1800	9°	10°
95	Tmp	93	2500	11:46:22	--:--	0		+1800	9°	10°
96	Tmp	93	2990	11:47:42	--:--	0		+1800	9°	10°
97	Tmp	94	3540	11:48:59	--:--	0		+1800	9°	10°
98	Tmp	95	4300	11:50:38	--:--	0		+1800	9°	10°
99	Tmp	97	4830	11:54:43	--:--	0		+1800	8°	10°
100	Tmp	98	5520	11:56:08	--:--	0		+1800	8°	10°
101	Tmp	100	6250	11:57:51	--:--	0		+1800	8°	10°
102	Tmp	100	7250	12:00:09	--:--	0		+1800	8°	10°
103	Tmp	100	8180	12:02:18	--:--	0		+1800	8°	10°
104	Tmp	101	9360	12:04:23	--:--	0		+1800	8°	10°
105	Tmp	103	1230	12:07:36	--:--	0		+1800	8°	10°
106	Tmp	104	1930	12:08:52	--:--	0		+1800	8°	10°
107	Tmp	105	2520	12:10:25	--:--	0		+1800	8°	10°
108	Tmp	106	3030	12:11:49	--:--	0		+1800	8°	10°
109	Tmp	106	4000	12:14:44	--:--	0		+1800	8°	10°
110	Tmp	108	4950	12:17:24	--:--	0		+1800	8°	10°
111	Tmp	109	6150	12:19:48	--:--	0		+1800	8°	10°
112	Tmp	110	7690	12:22:26	--:--	0		+1800	8°	10°
113	Tmp	114	1770	12:28:46	--:--	0		+1800	8°	10°
114	Tmp	114	2100	12:29:40	--:--	0		+1800	8°	10°
115	Tmp	115	2520	12:30:57	--:--	0		+1800	8°	10°
116	Tmp	116	3220	12:33:16	--:--	0		+1800	8°	10°
117	Tmp	117	3600	12:34:07	--:--	0		+1800	8°	10°
118	Tmp	119	4580	12:37:38	--:--	0		+1800	8°	10°
119	Tmp	123	480	12:44:30	--:--	0		+1800	8°	10°
120	Tmp	124	2980	12:48:06	--:--	0		+1800	8°	10°
121	Tmp	125	4760	12:50:46	--:--	0		+1800	8°	10°
122	Tmp	126	5800	12:52:12	--:--	0		+1800	8°	10°
123	Tmp	127	6900	12:53:42	--:--	0		+1800	8°	10°



GPS TIMING

Performance Individual

GPS TIMING

PC	Tp	Trc	DistPC	Ideal	Passagem	Pen	Erro	Pontos	NoPC	AtePC			
Etapa B	Num	56	Pen	0	PCZ	0	Total PP	99000	PG	0			
nº	8	A	PG	0	NC	B	PG	0	NC	Tot PG	0	Col.	10º

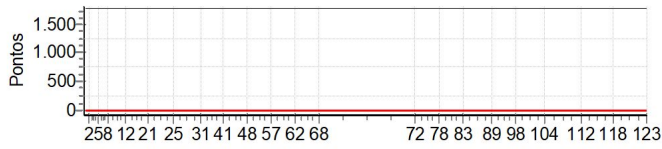

PC	Tp	Trc	DistPC	Ideal	Passagem	Pen	Erro	Pontos	NoPC	AtePC
Nu m	61	61 / Ricardo Ribeiro de Novaes Neto / Rp Motos								
		Cat / NL / Largada		INTERMEDIARIO / 1 / 08:27:00						
		Maracas			TM 300 2 TP					
PC	Tp	Trc	DistPC	Ideal	Passagem	Pen	Erro	Pontos	NoPC	AtePC
1	Tmp	2	620	08:33:43	08:33:44	0	1s	0	7°	7°
2	Tmp	2	2630	08:36:02	08:36:02	0	0s	0	6°	6°
3	Tmp	2	3980	08:37:36	08:37:34	0	2s	0	7°	6°
4	Tmp	2	5840	08:39:44	08:39:40	0	4s	-3	7°	7°
5	Tmp	3	6500	08:40:35	08:40:41	0	6s	+3	2°	4°
6	Tmp	5	110	08:41:41	08:41:45	0	4s	+1	3°	3°
7	Tmp	5	1720	08:44:54	08:44:55	0	1s	0	4°	2°
8	Tmp	6	2220	08:45:47	08:45:51	0	4s	+1	1°	1°
9	Tmp	9	3320	08:47:33	08:47:47	0	14s	+11	2°	1°
10	Tmp	10	6100	08:51:35	08:51:35	0	0s	0	5°	1°
11	Tmp	11	7240	08:53:19	08:53:21	0	2s	0	5°	1°
12	Tmp	12	180	08:54:33	08:54:36	0	3s	0	3°	1°
13	Tmp	13	620	08:55:40	08:55:42	0	2s	0	3°	1°
14	Tmp	14	940	08:56:31	08:56:33	0	2s	0	4°	1°
15	Tmp	15	1450	08:57:47	08:57:44	0	3s	0	4°	1°
16	Tmp	15	1850	08:58:53	08:59:04	0	11s	+8	4°	1°
17	Tmp	16	2400	09:00:17	09:00:31	0	14s	+11	4°	1°
18	Tmp	16	2990	09:01:46	09:01:58	0	12s	+9	3°	2°
19	Tmp	16	3600	09:03:17	09:03:20	0	3s	0	4°	2°
20	Tmp	17	4190	09:04:58	09:05:38	0	40s	+37	4°	3°
21	Tmp	18	4680	09:06:17	09:07:00	0	43s	+40	4°	3°
22	Tmp	18	5760	09:08:47	09:09:34	0	47s	+44	4°	3°
23	Tmp	20	570	09:13:43	09:13:42	0	1s	0	5°	3°
24	Tmp	20	2450	09:16:17	09:16:16	0	1s	0	5°	3°
25	Tmp	20	4010	09:18:25	09:18:25	0	0s	0	5°	3°
26	Tmp	23	280	09:23:05	09:23:06	0	1s	0	5°	3°
27	Tmp	25	860	09:25:44	09:25:42	0	2s	0	4°	3°
28	Tmp	26	1380	09:26:36	09:26:40	0	4s	+1	3°	3°
29	Tmp	27	3410	09:29:16	09:29:19	0	3s	0	7°	3°
30	Tmp	28	4380	09:30:36	09:30:35	0	1s	0	6°	3°
31	Tmp	29	5220	09:31:50	09:32:00	0	10s	+7	5°	3°
32	Tmp	29	5580	09:32:28	09:32:49	0	21s	+18	4°	3°
33	Tmp	30	6110	09:33:14	09:33:34	0	20s	+17	5°	3°
34	Tmp	31	150	09:35:16	09:35:54	0	38s	+35	6°	3°
35	Tmp	32	650	09:36:20	09:37:05	0	45s	+42	6°	3°
36	Tmp	33	1170	09:37:13	09:37:50	0	37s	+34	6°	3°
37	Tmp	34	2930	09:39:50	09:40:12	0	22s	+19	6°	3°
38	Tmp	35	3390	09:40:34	09:41:09	0	35s	+32	6°	4°
39	Tmp	35	3940	09:41:36	09:42:11	0	35s	+32	6°	4°
40	Tmp	36	4520	09:42:39	09:43:09	0	30s	+27	6°	5°
41	Tmp	37	4990	09:43:26	09:43:42	0	16s	+13	6°	5°
42	Tmp	37	5740	09:44:50	09:44:58	0	8s	+5	6°	5°
43	Tmp	38	6560	09:46:11	09:46:10	0	1s	0	6°	5°
44	Tmp	41	630	09:50:31	09:50:32	0	1s	0	6°	5°
45	Tmp	41	1010	09:51:11	09:51:09	0	2s	0	4°	5°
46	Tmp	41	2110	09:53:07	09:53:24	0	17s	+14	5°	5°
47	Tmp	41	2410	09:53:39	09:54:20	0	41s	+38	3°	5°
48	Tmp	42	3060	09:54:52	09:55:40	0	48s	+45	5°	5°
49	Tmp	42	3840	09:56:20	09:56:46	0	26s	+23	5°	5°
50	Tmp	43	4390	09:57:26	09:57:48	0	22s	+19	5°	5°
51	Tmp	45	4830	09:59:24	09:59:27	0	3s	0	5°	5°
52	Tmp	46	5410	10:00:45	10:00:48	0	3s	0	1°	5°
53	Tmp	47	5840	10:01:41	10:01:37	0	4s	-3	3°	5°
54	Tmp	48	6360	10:02:59	10:02:59	0	0s	0	1°	4°
55	Tmp	49	7140	10:04:47	10:04:40	0	7s	-12	4°	4°
56	Tmp	50	7760	10:06:16	10:06:19	0	3s	0	2°	4°
57	Tmp	51	8110	10:07:09	10:07:12	0	3s	0	4°	4°
58	Tmp	52	8820	10:09:11	10:09:14	0	3s	0	3°	4°
59	Tmp	52	10180	10:12:35	10:21:50	0	9m15s	+552	6°	5°
60	Tmp	53	10880	10:14:00	10:23:08	0	9m08s	+545	6°	6°

PC	Tp	Trc	DistPC	Ideal	Passagem	Pen	Erro	Pontos	NoPC	AtePC
61	Tmp	53	11200	10:14:36	10:23:42	0	9m06s	+543	6°	6°
62	Tmp	55	930	10:19:11	10:25:13	0	6m02s	+359	6°	6°
63	Tmp	58	2680	10:22:04	10:27:46	0	5m42s	+339	6°	6°
64	Tmp	59	5250	10:25:18	10:30:02	0	4m44s	+281	6°	6°
65	Tmp	60	6000	10:26:13	10:31:06	0	4m53s	+290	6°	6°
66	Tmp	61	6910	10:27:55	10:32:59	0	5m04s	+301	5°	6°
67	Tmp	61	8290	10:30:00	10:34:39	0	4m39s	+276	5°	6°
68	Tmp	62	9230	10:31:28	10:35:41	0	4m13s	+250	5°	5°

Etapa A	Num	61	Pen	0	PCZ	27	Total PP	4340	PG	16
---------	-----	----	-----	---	-----	----	----------	------	----	----

69	Tmp	68	2020	11:13:36	11:13:35	0	1s	0	5°	5°
70	Tmp	68	2550	11:14:40	11:14:40	0	0s	0	4°	4°
71	Tmp	69	3060	11:15:44	11:15:50	0	6s	+3	1°	1°
72	Tmp	69	3380	11:16:29	11:16:25	0	4s	-3	3°	1°
73	Tmp	69	4458	11:18:58	11:18:59	0	1s	0	4°	1°
74	Tmp	72	1060	11:20:28	11:20:35	0	7s	+4	4°	3°
75	Tmp	73	1680	11:21:43	11:21:46	0	3s	0	3°	2°
76	Tmp	74	3760	11:25:16	11:25:18	0	2s	0	2°	1°
77	Tmp	74	4410	11:26:53	11:27:03	0	10s	+7	1°	1°
78	Tmp	75	5330	11:29:06	11:29:11	0	5s	+2	1°	1°
79	Tmp	76	6200	11:30:47	11:31:01	0	14s	+11	3°	1°
80	Tmp	77	420	11:34:34	11:34:43	0	9s	+6	2°	1°
81	Tmp	79	1060	11:36:37	11:36:36	0	1s	0	2°	1°
82	Tmp	80	1770	11:39:01	11:39:04	0	3s	0	2°	1°
83	Tmp	80	2720	11:41:03	11:41:15	0	12s	+9	2°	1°
84	Tmp	82	3170	11:44:46	11:44:59	0	13s	+10	4°	1°
85	Tmp	83	4980	11:47:37	11:47:39	0	2s	0	3°	1°
86	Tmp	83	5830	11:49:44	11:49:47	0	3s	0	4°	1°
87	Tmp	84	6430	11:51:22	11:51:53	0	31s	+28	3°	1°
88	Tmp	85	7840	11:53:26	11:53:47	0	21s	+18	3°	1°
89	Tmp	87	910	11:55:22	11:55:29	0	7s	+4	3°	1°
90	Tmp	88	310	11:56:59	11:57:44	0	45s	+42	4°	2°
91	Tmp	89	780	11:58:15	11:59:06	0	51s	+48	4°	2°
92	Tmp	90	1110	11:59:10	12:00:18	0	1m08s	+65	4°	3°
93	Tmp	91	1540	12:00:45	12:03:12	0	2m27s	+144	2°	3°
94	Tmp	92	2150	12:02:23	12:04:52	0	2m29s	+146	2°	3°
95	Tmp	93	2500	12:03:18	12:05:44	0	2m26s	+143	2°	3°
96	Tmp	93	2990	12:04:46	12:07:37	0	2m51s	+168	2°	2°
97	Tmp	94	3540	12:06:11	12:09:30	0	3m19s	+196	2°	2°
98	Tmp	95	4300	12:07:57	12:11:23	0	3m26s	+203	2°	2°
99	Tmp	97	4830	12:12:06	12:12:33	0	27s	+24	2°	2°
100	Tmp	98	5520	12:13:37	12:13:57	0	20s	+17	2°	2°
101	Tmp	100	6250	12:15:29	12:15:45	0	16s	+13	2°	2°
102	Tmp	100	7250	12:17:59	12:18:01	0	2s	0	2°	2°
103	Tmp	100	8180	12:20:19	12:20:22	0	3s	0	3°	2°
104	Tmp	101	9360	12:22:32	12:23:03	0	31s	+28	4°	2°
105	Tmp	103	1230	12:25:53	12:25:56	0	3s	0	4°	2°
106	Tmp	104	1930	12:27:14	12:27:16	0	2s	0	4°	2°
107	Tmp	105	2520	12:28:56	12:29:09	0	13s	+10	3°	2°
108	Tmp	106	3030	12:30:28	12:30:55	0	27s	+24	3°	2°
109	Tmp	106	4000	12:33:42	12:34:09	0	27s	+24	3°	2°
110	Tmp	108	4950	12:36:40	12:37:26	0	46s	+43	4°	2°
111	Tmp	109	6150	12:39:15	12:39:32	0	17s	+14	4°	2°
112	Tmp	110	7690	12:42:02	12:41:58	0	4s	-3	4°	2°
113	Tmp	114	1770	12:48:25	12:48:26	0	1s	0	4°	2°
114	Tmp	114	2100	12:49:24	12:49:26	0	2s	0	3°	2°
115	Tmp	115	2520	12:50:50	12:51:07	0	17s	+14	3°	2°
116	Tmp	116	3220	12:53:27	12:56:01	0	2m34s	+151	2°	2°
117	Tmp	117	3600	12:54:22	12:57:00	0	2m38s	+155	2°	2°
118	Tmp	119	4580	12:57:55	12:58:51	0	56s	+53	2°	2°
119	Tmp	123	480	13:04:47	13:04:50	0	3s	0	4°	2°
120	Tmp	124	2980	13:08:24	13:08:25	0	1s	0	4°	2°
121	Tmp	125	4760	13:11:13	13:11:14	0	1s	0	4°	2°
122	Tmp	126	5800	13:12:42						

PC	Tp	Trc	DistPC	Ideal	Passagem	Pen	Erro	Pontos	NoPC	AtePC			
Etapa B	Num	61	Pen	0	PCZ	19	Total PP	1836	PG	22			
nº	1	A	PG	16	5º	B	PG	22	2º	Tot PG	38	Col.	3º

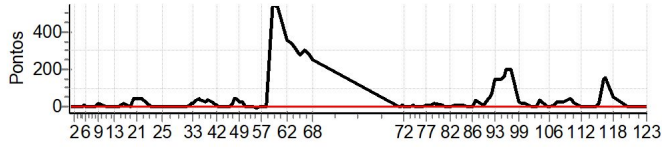

PC	Tp	Trc	DistPC	Ideal	Passagem	Pen	Erro	Pontos	NoPC	AtePC
Nu m	65	65 / Rogério Toledo Filho / Brutao								
		Cat / NL / Largada OVER 35 / 1 / 08:13:30								
		Sorriso (MT) BETA 350								
PC	Tp	Trc	DistPC	Ideal	Passagem	Pen	Erro	Pontos	NoPC	AtePC
1	Tmp	2	620	08:20:13	08:20:12	0	1s	0	8°	8°
2	Tmp	2	2630	08:22:32	08:22:31	0	1s	0	7°	7°
3	Tmp	2	3980	08:24:06	08:24:04	0	2s	0	7°	7°
4	Tmp	2	5840	08:26:14	08:26:13	0	1s	0	7°	6°
5	Tmp	3	6500	08:27:05	08:27:05	0	0s	0	2°	2°
6	Tmp	5	110	08:28:09	08:28:12	0	3s	0	1°	1°
7	Tmp	5	1720	08:31:10	08:31:11	0	1s	0	4°	1°
8	Tmp	6	2220	08:32:00	08:32:03	0	3s	0	2°	1°
9	Tmp	9	3320	08:33:43	08:33:43	0	0s	0	1°	1°
10	Tmp	10	6100	08:37:34	08:37:32	0	2s	0	4°	1°
11	Tmp	11	7240	08:39:12	08:39:12	0	0s	0	5°	1°
12	Tmp	12	180	08:40:22	08:40:23	0	1s	0	2°	1°
13	Tmp	13	620	08:41:24	08:41:28	0	4s	+1	2°	1°
14	Tmp	14	940	08:42:11	08:42:15	0	4s	+1	1°	1°
15	Tmp	15	1450	08:43:21	08:43:21	0	0s	0	1°	1°
16	Tmp	15	1850	08:44:21	08:44:26	0	5s	+2	1°	1°
17	Tmp	16	2400	08:45:39	08:45:38	0	1s	0	1°	1°
18	Tmp	16	2990	08:47:01	08:47:07	0	6s	+3	1°	1°
19	Tmp	16	3600	08:48:25	08:48:24	0	1s	0	1°	1°
20	Tmp	17	4190	08:49:57	08:50:11	0	14s	+11	1°	1°
21	Tmp	18	4680	08:51:10	08:51:15	0	5s	+2	1°	1°
22	Tmp	18	5760	08:53:29	08:53:37	0	8s	+5	1°	1°
23	Tmp	20	570	08:58:24	08:58:26	0	2s	0	6°	1°
24	Tmp	20	2450	09:00:58	09:00:58	0	0s	0	6°	1°
25	Tmp	20	4010	09:03:06	09:03:08	0	2s	0	6°	1°
26	Tmp	23	280	09:07:43	09:07:45	0	2s	0	6°	1°
27	Tmp	25	860	09:10:20	09:10:20	0	0s	0	7°	1°
28	Tmp	26	1380	09:11:10	09:11:14	0	4s	+1	2°	1°
29	Tmp	27	3410	09:13:43	09:13:43	0	0s	0	6°	1°
30	Tmp	28	4380	09:15:00	09:14:58	0	2s	0	6°	1°
31	Tmp	29	5220	09:16:10	09:16:14	0	4s	+1	3°	1°
32	Tmp	29	5580	09:16:46	09:16:53	0	7s	+4	1°	1°
33	Tmp	30	6110	09:17:31	09:17:33	0	2s	0	1°	1°
34	Tmp	31	150	09:19:26	09:19:30	0	4s	+1	3°	1°
35	Tmp	32	650	09:20:25	09:20:29	0	4s	+1	1°	1°
36	Tmp	33	1170	09:21:15	09:21:15	0	0s	0	4°	1°
37	Tmp	34	2930	09:23:45	09:23:46	0	1s	0	4°	1°
38	Tmp	35	3390	09:24:27	09:24:27	0	0s	0	4°	1°
39	Tmp	35	3940	09:25:25	09:25:25	0	0s	0	4°	1°
40	Tmp	36	4520	09:26:25	09:26:27	0	2s	0	4°	1°
41	Tmp	37	4990	09:27:09	09:27:06	0	3s	0	4°	1°
42	Tmp	37	5740	09:28:29	09:28:28	0	1s	0	4°	1°
43	Tmp	38	6560	09:29:47	09:29:47	0	0s	0	4°	1°
44	Tmp	41	630	09:34:07	09:34:09	0	2s	0	6°	1°
45	Tmp	41	1010	09:34:45	09:34:45	0	0s	0	6°	1°
46	Tmp	41	2110	09:36:35	09:36:39	0	4s	+1	1°	1°
47	Tmp	41	2410	09:37:05	09:37:34	0	29s	+26	2°	1°
48	Tmp	42	3060	09:38:14	09:38:35	0	21s	+18	1°	1°
49	Tmp	42	3840	09:39:36	09:39:33	0	3s	0	1°	1°
50	Tmp	43	4390	09:40:38	09:40:40	0	2s	0	1°	1°
51	Tmp	45	4830	09:42:33	09:42:29	0	4s	-3	3°	1°
52	Tmp	46	5410	09:43:47	09:43:46	0	1s	0	1°	1°
53	Tmp	47	5840	09:44:40	09:44:38	0	2s	0	2°	1°
54	Tmp	48	6360	09:45:51	09:45:54	0	3s	0	1°	1°
55	Tmp	49	7140	09:47:32	09:47:34	0	2s	0	3°	1°
56	Tmp	50	7760	09:48:55	09:48:55	0	0s	0	3°	1°
57	Tmp	51	8110	09:49:43	09:49:45	0	2s	0	3°	1°
58	Tmp	52	8820	09:51:35	09:51:37	0	2s	0	1°	1°
59	Tmp	52	10180	09:54:43	09:55:58	0	1m15s	+72	3°	1°
60	Tmp	53	10880	09:56:02	09:56:56	0	54s	+51	2°	1°

PC	Tp	Trc	DistPC	Ideal	Passagem	Pen	Erro	Pontos	NoPC	AtePC	
61	Tmp	53	11200	09:56:36	09:57:26	0	50s	+47	2°	1°	
62	Tmp	55	930	10:01:10	10:01:13	0	3s	0	4°	1°	
63	Tmp	58	2680	10:04:04	10:04:05	0	1s	0	4°	1°	
64	Tmp	59	5250	10:07:18	10:07:18	0	0s	0	5°	1°	
65	Tmp	60	6000	10:08:12	10:08:17	0	5s	+2	2°	1°	
66	Tmp	61	6910	10:09:49	10:09:58	0	9s	+6	1°	1°	
67	Tmp	61	8290	10:11:47	10:11:46	0	1s	0	2°	1°	
68	Tmp	62	9230	10:13:11	10:13:11	0	0s	0	3°	1°	
Etapa A		Num	65	Pen	0	PCZ	47	Total PP	259	PG	25
69	Tmp	68	2020	10:56:15	10:56:13	0	2s	0	6°	6°	
70	Tmp	68	2550	10:57:15	10:57:14	0	1s	0	5°	4°	
71	Tmp	69	3060	10:58:16	10:58:18	0	2s	0	1°	1°	
72	Tmp	69	3380	10:58:57	10:58:57	0	0s	0	2°	1°	
73	Tmp	69	4458	11:01:15	11:01:15	0	0s	0	6°	1°	
74	Tmp	72	1060	11:02:45	11:02:47	0	2s	0	1°	1°	
75	Tmp	73	1680	11:03:55	11:03:54	0	1s	0	6°	1°	
76	Tmp	74	3760	11:07:16	11:07:14	0	2s	0	3°	1°	
77	Tmp	74	4410	11:08:46	11:08:44	0	2s	0	2°	1°	
78	Tmp	75	5330	11:10:49	11:10:52	0	3s	0	4°	1°	
79	Tmp	76	6200	11:12:24	11:12:25	0	1s	0	2°	1°	
80	Tmp	77	420	11:15:55	11:15:53	0	2s	0	1°	1°	
81	Tmp	79	1060	11:17:46	11:17:43	0	3s	0	3°	1°	
82	Tmp	80	1770	11:19:55	11:19:56	0	1s	0	3°	1°	
83	Tmp	80	2720	11:21:49	11:21:53	0	4s	+1	3°	1°	
84	Tmp	82	3170	11:25:31	11:25:31	0	0s	0	5°	1°	
85	Tmp	83	4980	11:28:19	11:28:18	0	1s	0	4°	1°	
86	Tmp	83	5830	11:30:16	11:30:17	0	1s	0	4°	1°	
87	Tmp	84	6430	11:31:46	11:31:57	0	11s	+8	1°	1°	
88	Tmp	85	7840	11:33:44	11:33:46	0	2s	0	1°	1°	
89	Tmp	87	910	11:35:35	11:35:35	0	0s	0	3°	1°	
90	Tmp	88	310	11:37:06	11:37:17	0	11s	+8	2°	1°	
91	Tmp	89	780	11:38:16	11:38:25	0	9s	+6	1°	1°	
92	Tmp	90	1110	11:39:07	11:39:16	0	9s	+6	1°	1°	
93	Tmp	91	1540	11:40:31	11:41:12	0	41s	+38	1°	1°	
94	Tmp	92	2150	11:42:01	11:42:33	0	32s	+29	1°	1°	
95	Tmp	93	2500	11:42:52	11:43:16	0	24s	+21	1°	1°	
96	Tmp	93	2990	11:44:12	11:45:02	0	50s	+47	1°	1°	
97	Tmp	94	3540	11:45:29	11:46:29	0	1m00s	+57	1°	1°	
98	Tmp	95	4300	11:47:08	11:48:13	0	1m05s	+62	1°	1°	
99	Tmp	97	4830	11:51:13	11:51:12	0	1s	0	1°	1°	
100	Tmp	98	5520	11:52:38	11:52:37	0	1s	0	3°	1°	
101	Tmp	100	6250	11:54:21	11:54:19	0	2s	0	3°	1°	
102	Tmp	100	7250	11:56:39	11:56:41	0	2s	0	2°	1°	
103	Tmp	100	8180	11:58:48	11:58:50	0	2s	0	3°	1°	
104	Tmp	101	9360	12:00:53	12:01:05	0	12s	+9	1°	1°	
105	Tmp	103	1230	12:04:06	12:04:06	0	0s	0	3°	1°	
106	Tmp	104	1930	12:05:22	12:05:23	0	1s	0	2°	1°	
107	Tmp	105	2520	12:06:55	12:06:55	0	0s	0	1°	1°	
108	Tmp	106	3030	12:08:19	12:08:16	0	3s	0	1°	1°	
109	Tmp	106	4000	12:11:14	12:11:13	0	1s	0	2°	1°	
110	Tmp	108	4950	12:13:54	12:13:52	0	2s	0	1°	1°	
111	Tmp	109	6150	12:16:18	12:16:18	0	0s	0	3°	1°	
112	Tmp	110	7690	12:18:56	12:18:55	0	1s	0	3°	1°	
113	Tmp	114	1770	12:25:16	12:25:15	0	1s	0	5°	1°	
114	Tmp	114	2100	12:26:10	12:26:10	0	0s	0	3°	1°	
115	Tmp	115	2520	12:27:27	12:27:37	0	10s	+7	1°	1°	
116	Tmp	116	3220	12:29:46	12:30:32	0	46s	+43	1°	1°	
117	Tmp	117	3600	12:30:37	12:31:18	0	41s	+38	1°	1°	
118	Tmp	119	4580	12:34:08	12:34:08	0	0s	0	2°	1°	
119	Tmp	123	480	12:41:00	12:41:01	0	1s	0	5°	1°	
120	Tmp	124	2980	12:44:36	12:44:33	0	3s	0	5°	1°	
121	Tmp	125	4760	12:47:16	12:47:18	0	2s	0	3°	1°	
122	Tmp	126	5800	12:48:42	12:48:43	0	1s	0	4°	1°	
123	Tmp	127	6900	12:50:12	12:50:09	0	3s	0	5°	1°	

PC	Tp	Trc	DistPC	Ideal	Passagem	Pen	Erro	Pontos	NoPC	AtePC			
Etapa B	Num	65	Pen	0	PCZ	40	Total PP	380	PG	25			
nº	1	A	PG	25	1º	B	PG	25	1º	Tot PG	50	Col.	1º

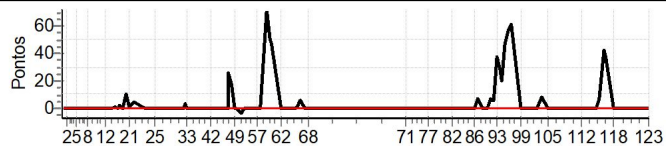

PC	Tp	Trc	DistPC	Ideal	Passagem	Pen	Erro	Pontos	NoPC	AtePC
N u m	82	82 / Marcos Vinicyus Feitosa Santos / Dr. Marquim								
		Cat / NL / Largada		OVER 35 / 2 / 08:14:00						
		Picos (PI)			BETA 300 2 TP					
PC	Tp	Trc	DistPC	Ideal	Passagem	Pen	Erro	Pontos	NoPC	AtePC
1	Tmp	2	620	08:20:43	08:20:45	0	2s	0	7°	7°
2	Tmp	2	2630	08:23:02	08:23:03	0	1s	0	6°	6°
3	Tmp	2	3980	08:24:36	08:24:35	0	1s	0	6°	6°
4	Tmp	2	5840	08:26:44	08:26:44	0	0s	0	6°	5°
5	Tmp	3	6500	08:27:35	08:27:39	0	4s	+1	3°	3°
6	Tmp	5	110	08:28:39	08:28:45	0	6s	+3	4°	3°
7	Tmp	5	1720	08:31:40	08:31:43	0	3s	0	3°	2°
8	Tmp	6	2220	08:32:30	08:32:38	0	8s	+5	3°	3°
9	Tmp	9	3320	08:34:13	08:34:27	0	14s	+11	3°	3°
10	Tmp	10	6100	08:38:04	08:38:07	0	3s	0	3°	3°
11	Tmp	11	7240	08:39:42	08:39:43	0	1s	0	4°	3°
12	Tmp	12	180	08:40:52	08:40:58	0	6s	+3	4°	3°
13	Tmp	13	620	08:41:54	08:42:00	0	6s	+3	4°	3°
14	Tmp	14	940	08:42:41	08:43:00	0	19s	+16	4°	3°
15	Tmp	15	1450	08:43:51	08:44:04	0	13s	+10	4°	3°
16	Tmp	15	1850	08:44:51	08:45:14	0	23s	+20	3°	3°
17	Tmp	16	2400	08:46:09	08:46:37	0	28s	+25	3°	3°
18	Tmp	16	2990	08:47:31	08:48:06	0	35s	+32	3°	3°
19	Tmp	16	3600	08:48:55	08:49:37	0	42s	+39	4°	3°
20	Tmp	17	4190	08:50:27	08:51:50	0	1m23s	+80	3°	3°
21	Tmp	18	4680	08:51:40	08:53:08	0	1m28s	+85	4°	3°
22	Tmp	18	5760	08:53:59	08:55:33	0	1m34s	+91	4°	3°
23	Tmp	20	570	08:58:54	08:58:52	0	2s	0	5°	3°
24	Tmp	20	2450	09:01:28	09:01:25	0	3s	0	5°	3°
25	Tmp	20	4010	09:03:36	09:03:37	0	1s	0	5°	3°
26	Tmp	23	280	09:08:13	09:08:11	0	2s	0	5°	3°
27	Tmp	25	860	09:10:50	09:10:51	0	1s	0	6°	3°
28	Tmp	26	1380	09:11:40	09:11:44	0	4s	+1	1°	3°
29	Tmp	27	3410	09:14:13	09:14:16	0	3s	0	5°	3°
30	Tmp	28	4380	09:15:30	09:15:33	0	3s	0	5°	3°
31	Tmp	29	5220	09:16:40	09:16:49	0	9s	+6	5°	3°
32	Tmp	29	5580	09:17:16	09:17:33	0	17s	+14	4°	3°
33	Tmp	30	6110	09:18:01	09:18:13	0	12s	+9	3°	3°
34	Tmp	31	150	09:19:56	09:20:00	0	4s	+1	2°	3°
35	Tmp	32	650	09:20:55	09:21:00	0	5s	+2	2°	3°
36	Tmp	33	1170	09:21:45	09:21:45	0	0s	0	3°	3°
37	Tmp	34	2930	09:24:15	09:24:14	0	1s	0	3°	3°
38	Tmp	35	3390	09:24:57	09:25:00	0	3s	0	3°	3°
39	Tmp	35	3940	09:25:55	09:25:54	0	1s	0	3°	3°
40	Tmp	36	4520	09:26:55	09:26:55	0	0s	0	3°	3°
41	Tmp	37	4990	09:27:39	09:27:40	0	1s	0	3°	3°
42	Tmp	37	5740	09:28:59	09:28:56	0	3s	0	3°	3°
43	Tmp	38	6560	09:30:17	09:30:17	0	0s	0	3°	3°
44	Tmp	41	630	09:34:37	09:34:37	0	0s	0	5°	3°
45	Tmp	41	1010	09:35:15	09:35:17	0	2s	0	5°	3°
46	Tmp	41	2110	09:37:05	09:37:16	0	11s	+8	3°	3°
47	Tmp	41	2410	09:37:35	09:38:02	0	27s	+24	1°	3°
48	Tmp	42	3060	09:38:44	09:39:10	0	26s	+23	2°	3°
49	Tmp	42	3840	09:40:06	09:40:12	0	6s	+3	2°	3°
50	Tmp	43	4390	09:41:08	09:41:16	0	8s	+5	2°	3°
51	Tmp	45	4830	09:43:03	09:43:14	0	11s	+8	4°	3°
52	Tmp	46	5410	09:44:17	09:44:35	0	18s	+15	3°	3°
53	Tmp	47	5840	09:45:10	09:45:14	0	4s	+1	3°	3°
54	Tmp	48	6360	09:46:21	09:46:30	0	9s	+6	3°	3°
55	Tmp	49	7140	09:48:02	09:48:02	0	0s	0	2°	3°
56	Tmp	50	7760	09:49:25	09:49:28	0	3s	0	2°	3°
57	Tmp	51	8110	09:50:13	09:50:14	0	1s	0	2°	3°
58	Tmp	52	8820	09:52:05	09:52:12	0	7s	+4	3°	3°
59	Tmp	52	10180	09:55:13	09:55:55	0	42s	+39	1°	3°
60	Tmp	53	10880	09:56:32	09:56:56	0	24s	+21	1°	2°

PC	Tp	Trc	DistPC	Ideal	Passagem	Pen	Erro	Pontos	NoPC	AtePC
61	Tmp	53	11200	09:57:06	09:57:25	0	19s	+16	1°	2°
62	Tmp	55	930	10:01:40	10:01:43	0	3s	0	3°	2°
63	Tmp	58	2680	10:04:34	10:04:35	0	1s	0	3°	2°
64	Tmp	59	5250	10:07:48	10:07:48	0	0s	0	4°	2°
65	Tmp	60	6000	10:08:42	10:08:48	0	6s	+3	3°	2°
66	Tmp	61	6910	10:10:19	10:10:33	0	14s	+11	2°	2°
67	Tmp	61	8290	10:12:17	10:12:16	0	1s	0	1°	2°
68	Tmp	62	9230	10:13:41	10:13:38	0	3s	0	2°	2°

Etapa A	Num	82	Pen	0	PCZ	32	Total PP	644	PG	22
---------	-----	----	-----	---	-----	----	----------	-----	----	----

69	Tmp	68	2020	10:56:45	10:56:44	0	1s	0	5°	5°
70	Tmp	68	2550	10:57:45	10:57:51	0	6s	+3	6°	6°
71	Tmp	69	3060	10:58:46	10:58:57	0	11s	+8	2°	2°
72	Tmp	69	3380	10:59:27	10:59:28	0	1s	0	1°	2°
73	Tmp	69	4458	11:01:45	11:01:46	0	1s	0	5°	2°
74	Tmp	72	1060	11:03:15	11:03:22	0	7s	+4	5°	2°
75	Tmp	73	1680	11:04:25	11:04:23	0	2s	0	5°	2°
76	Tmp	74	3760	11:07:46	11:07:49	0	3s	0	2°	2°
77	Tmp	74	4410	11:09:16	11:09:16	0	0s	0	1°	2°
78	Tmp	75	5330	11:11:19	11:11:22	0	3s	0	3°	2°
79	Tmp	76	6200	11:12:54	11:12:57	0	3s	0	1°	2°
80	Tmp	77	420	11:16:25	11:16:35	0	10s	+7	3°	2°
81	Tmp	79	1060	11:18:16	11:18:16	0	0s	0	2°	2°
82	Tmp	80	1770	11:20:25	11:20:28	0	3s	0	2°	2°
83	Tmp	80	2720	11:22:19	11:22:22	0	3s	0	1°	2°
84	Tmp	82	3170	11:26:01	11:26:00	0	1s	0	4°	2°
85	Tmp	83	4980	11:28:49	11:28:51	0	2s	0	3°	2°
86	Tmp	83	5830	11:30:46	11:30:48	0	2s	0	3°	2°
87	Tmp	84	6430	11:32:16	11:32:42	0	26s	+23	2°	2°
88	Tmp	85	7840	11:34:14	11:34:19	0	5s	+2	2°	2°
89	Tmp	87	910	11:36:05	11:36:05	0	0s	0	2°	2°
90	Tmp	88	310	11:37:36	11:37:44	0	8s	+5	1°	2°
91	Tmp	89	780	11:38:46	11:39:31	0	45s	+42	3°	2°
92	Tmp	90	1110	11:39:37	11:40:39	0	1m02s	+59	3°	2°
93	Tmp	91	1540	11:41:01	11:42:49	0	1m48s	+105	2°	2°
94	Tmp	92	2150	11:42:31	11:44:16	0	1m45s	+102	2°	2°
95	Tmp	93	2500	11:43:22	11:45:01	0	1m39s	+96	2°	2°
96	Tmp	93	2990	11:44:42	11:47:07	0	2m25s	+142	2°	2°
97	Tmp	94	3540	11:45:59	11:48:42	0	2m43s	+160	2°	2°
98	Tmp	95	4300	11:47:38	11:50:18	0	2m40s	+157	2°	2°
99	Tmp	97	4830	11:51:43	11:51:47	0	4s	+1	2°	2°
100	Tmp	98	5520	11:53:08	11:53:10	0	2s	0	2°	2°
101	Tmp	100	6250	11:54:51	11:54:54	0	3s	0	2°	2°
102	Tmp	100	7250	11:57:09	11:57:10	0	1s	0	1°	2°
103	Tmp	100	8180	11:59:18	11:59:21	0	3s	0	2°	2°
104	Tmp	101	9360	12:01:23	12:01:36	0	13s	+10	2°	2°
105	Tmp	103	1230	12:04:36	12:04:36	0	0s	0	2°	2°
106	Tmp	104	1930	12:05:52	12:06:02	0	10s	+7	3°	2°
107	Tmp	105	2520	12:07:25	12:07:51	0	26s	+23	3°	2°
108	Tmp	106	3030	12:08:49	12:09:11	0	22s	+19	3°	2°
109	Tmp	106	4000	12:11:44	12:11:58	0	14s	+11	3°	2°
110	Tmp	108	4950	12:14:24	12:14:45	0	21s	+18	3°	2°
111	Tmp	109	6150	12:16:48	12:16:51	0	3s	0	2°	2°
112	Tmp	110	7690	12:19:26	12:19:28	0	2s	0	2°	2°
113	Tmp	114	1770	12:25:46	12:25:46	0	0s	0	4°	2°
114	Tmp	114	2100	12:26:40	12:26:43	0	3s	0	2°	2°
115	Tmp	115	2520	12:27:57	12:28:13	0	16s	+13	3°	2°
116	Tmp	116	3220	12:30:16	12:31:38	0	1m22s	+79	2°	2°
117	Tmp	117	3600	12:31:07	12:32:26	0	1m19s	+76	2°	2°
118	Tmp	119	4580	12:34:38	12:34:37	0	1s	0	1°	2°
119	Tmp	123	480	12:41:30	12:41:30	0	0s	0	4°	2°
120	Tmp	124	2980	12:45:06	12:45:03	0	3s	0	4°	2°
121	Tmp	125	4760	12:47:46	12:47:46	0	0s	0	2°	2°
122	Tmp	126	5800	12:49:12	12:49:11	0	1s	0	3°	2°
123	Tmp									

PC	Tp	Trc	DistPC	Ideal	Passagem	Pen	Erro	Pontos	NoPC	AtePC			
Etapa B	Num	82	Pen	0	PCZ	30	Total PP	1172	PG	22			
nº	2	A	PG	22	2º	B	PG	22	2º	Tot PG	44	Col.	2º

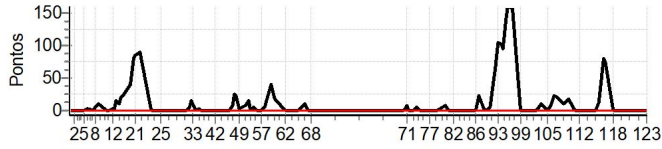

PC	Tp	Trc	DistPC	Ideal	Passagem	Pen	Erro	Pontos	NoPC	AtePC
N u m	86	86 / Orlando Silva Chagas / Pato Roco								
		Cat / NL / Largada		OVER 50 / 6 / 08:26:30						
		Ipiau		KTM 350 XCF						
PC	Tp	Trc	DistPC	Ideal	Passagem	Pen	Erro	Pontos	NoPC	AtePC
1	Tmp	2	620	08:33:13	08:33:12	0	1s	0	1°	1°
2	Tmp	2	2630	08:35:32	08:35:31	0	1s	0	1°	1°
3	Tmp	2	3980	08:37:06	08:37:05	0	1s	0	1°	1°
4	Tmp	2	5840	08:39:14	08:39:12	0	2s	0	1°	1°
5	Tmp	3	6500	08:40:05	08:40:20	0	15s	+12	3°	2°
6	Tmp	5	110	08:41:11	08:41:31	0	20s	+17	4°	3°
7	Tmp	5	1720	08:44:24	08:45:04	0	40s	+37	3°	2°
8	Tmp	6	2220	08:45:17	08:46:15	0	58s	+55	3°	2°
9	Tmp	9	3320	08:47:03	08:48:34	0	1m31s	+88	3°	3°
10	Tmp	10	6100	08:51:05	08:52:25	0	1m20s	+77	3°	3°
11	Tmp	11	7240	08:52:49	08:54:02	0	1m13s	+70	3°	3°
12	Tmp	12	180	08:54:03	08:55:22	0	1m19s	+76	3°	3°
13	Tmp	13	620	08:55:10	08:56:39	0	1m29s	+86	3°	3°
14	Tmp	14	940	08:56:01	08:57:30	0	1m29s	+86	3°	3°
15	Tmp	15	1450	08:57:17	08:58:55	0	1m38s	+95	3°	3°
16	Tmp	15	1850	08:58:23	09:00:35	0	2m12s	+129	3°	3°
17	Tmp	16	2400	08:59:47	09:02:27	0	2m40s	+157	3°	3°
18	Tmp	16	2990	09:01:16	09:04:03	0	2m47s	+164	3°	3°
19	Tmp	16	3600	09:02:47	09:05:29	0	2m42s	+159	3°	3°
20	Tmp	17	4190	09:04:28	09:07:59	0	3m31s	+208	3°	3°
21	Tmp	18	4680	09:05:47	09:09:43	0	3m56s	+233	3°	3°
22	Tmp	18	5760	09:08:17	09:12:44	0	4m27s	+264	3°	3°
23	Tmp	20	570	09:13:13	09:13:41	0	28s	+25	3°	3°
24	Tmp	20	2450	09:15:47	09:16:01	0	14s	+11	3°	3°
25	Tmp	20	4010	09:17:55	09:18:02	0	7s	+4	2°	3°
26	Tmp	23	280	09:22:35	09:22:39	0	4s	+1	1°	3°
27	Tmp	25	860	09:25:14	09:25:14	0	0s	0	1°	3°
28	Tmp	26	1380	09:26:06	09:26:22	0	16s	+13	2°	3°
29	Tmp	27	3410	09:28:46	09:28:47	0	1s	0	1°	3°
30	Tmp	28	4380	09:30:06	09:30:11	0	5s	+2	2°	3°
31	Tmp	29	5220	09:31:20	09:31:47	0	27s	+24	2°	3°
32	Tmp	29	5580	09:31:58	09:32:40	0	42s	+39	2°	3°
33	Tmp	30	6110	09:32:44	09:33:34	0	50s	+47	3°	3°
34	Tmp	31	150	09:34:46	09:35:57	0	1m11s	+68	3°	3°
35	Tmp	32	650	09:35:50	09:37:11	0	1m21s	+78	3°	3°
36	Tmp	33	1170	09:36:43	09:38:01	0	1m18s	+75	3°	3°
37	Tmp	34	2930	09:39:20	09:40:47	0	1m27s	+84	3°	3°
38	Tmp	35	3390	09:40:04	09:41:47	0	1m43s	+100	3°	3°
39	Tmp	35	3940	09:41:06	09:43:00	0	1m54s	+111	3°	3°
40	Tmp	36	4520	09:42:09	09:44:11	0	2m02s	+119	3°	3°
41	Tmp	37	4990	09:42:56	09:44:56	0	2m00s	+117	3°	3°
42	Tmp	37	5740	09:44:20	09:46:40	0	2m20s	+137	3°	3°
43	Tmp	38	6560	09:45:41	09:48:02	0	2m21s	+138	3°	3°
44	Tmp	41	630	09:50:01	09:50:05	0	4s	+1	3°	3°
45	Tmp	41	1010	09:50:41	09:50:49	0	8s	+5	3°	3°
46	Tmp	41	2110	09:52:37	09:53:26	0	49s	+46	3°	3°
47	Tmp	41	2410	09:53:09	09:54:37	0	1m28s	+85	3°	3°
48	Tmp	42	3060	09:54:22	09:56:13	0	1m51s	+108	3°	3°
49	Tmp	42	3840	09:55:50	09:57:38	0	1m48s	+105	3°	3°
50	Tmp	43	4390	09:56:56	09:58:48	0	1m52s	+109	3°	3°
51	Tmp	45	4830	09:58:54	10:01:32	0	2m38s	+155	4°	3°
52	Tmp	46	5410	10:00:15	10:03:51	0	3m36s	+213	4°	3°
53	Tmp	47	5840	10:01:11	10:04:49	0	3m38s	+215	4°	3°
54	Tmp	48	6360	10:02:29	10:06:31	0	4m02s	+239	4°	3°
55	Tmp	49	7140	10:04:17	10:09:14	0	4m57s	+294	4°	3°
56	Tmp	50	7760	10:05:46	10:11:24	0	5m38s	+335	4°	3°
57	Tmp	51	8110	10:06:39	10:12:16	0	5m37s	+334	4°	3°
58	Tmp	52	8820	10:08:41	10:14:25	0	5m44s	+341	4°	3°
59	Tmp	52	10180	10:12:05	10:29:28	0	17m23s	+900	3°	3°
60	Tmp	53	10880	10:13:30	10:31:07	0	17m37s	+900	3°	3°

PC	Tp	Trc	DistPC	Ideal	Passagem	Pen	Erro	Pontos	NoPC	AtePC
61	Tmp	53	11200	10:14:06	10:31:46	0	17m40s	+900	3°	3°
62	Tmp	55	930	10:18:41	10:33:24	0	14m43s	+880	3°	3°
63	Tmp	58	2680	10:21:34	10:36:23	0	14m49s	+886	3°	3°
64	Tmp	59	5250	10:24:48	10:39:03	0	14m15s	+852	3°	3°
65	Tmp	60	6000	10:25:43	10:40:11	0	14m28s	+865	3°	3°
66	Tmp	61	6910	10:27:25	10:42:29	0	15m04s	+900	3°	3°
67	Tmp	61	8290	10:29:30	10:44:21	0	14m51s	+888	3°	3°
68	Tmp	62	9230	10:30:58	10:45:25	0	14m27s	+864	3°	3°
Etapa A	Num	86	Pen	0	PCZ	6	Total PP	14626	PG	20
69	Tmp	68	2020	11:13:06	11:13:01	0	5s	-6	4°	4°
70	Tmp	68	2550	11:14:10	11:14:25	0	15s	+12	3°	4°
71	Tmp	69	3060	11:15:14	11:16:08	0	54s	+51	4°	4°
72	Tmp	69	3380	11:15:59	11:16:51	0	52s	+49	4°	4°
73	Tmp	69	4458	11:18:28	11:18:53	0	25s	+22	4°	4°
74	Tmp	72	1060	11:19:58	11:20:32	0	34s	+31	4°	4°
75	Tmp	73	1680	11:21:13	11:21:47	0	34s	+31	4°	4°
76	Tmp	74	3760	11:24:46	11:25:21	0	35s	+32	3°	4°
77	Tmp	74	4410	11:26:23	11:27:31	0	1m08s	+65	3°	4°
78	Tmp	75	5330	11:28:36	11:29:48	0	1m12s	+69	3°	4°
79	Tmp	76	6200	11:30:17	11:31:42	0	1m25s	+82	3°	4°
80	Tmp	77	420	11:34:04	11:36:31	0	2m27s	+144	3°	3°
81	Tmp	79	1060	11:36:07	11:39:36	0	3m29s	+206	3°	3°
82	Tmp	80	1770	11:38:31	11:42:14	0	3m43s	+220	3°	3°
83	Tmp	80	2720	11:40:33	11:45:03	0	4m30s	+267	3°	3°
84	Tmp	82	3170	11:44:16	11:47:25	0	3m09s	+186	3°	3°
85	Tmp	83	4980	11:47:07	11:50:18	0	3m11s	+188	3°	3°
86	Tmp	83	5830	11:49:14	11:52:32	0	3m18s	+195	3°	3°
87	Tmp	84	6430	11:50:52	11:55:58	0	5m06s	+303	3°	3°
88	Tmp	85	7840	11:52:56	11:59:35	0	6m39s	+396	3°	3°
89	Tmp	87	910	11:54:52	12:01:30	0	6m38s	+395	3°	3°
90	Tmp	88	310	11:56:29	12:03:36	0	7m07s	+424	3°	3°
91	Tmp	89	780	11:57:45	12:05:28	0	7m43s	+460	3°	3°
92	Tmp	90	1110	11:58:40	12:07:35	0	8m55s	+532	3°	3°
93	Tmp	91	1540	12:00:15	12:15:07	0	14m52s	+889	3°	3°
94	Tmp	92	2150	12:01:53	12:17:21	0	15m28s	+900	3°	3°
95	Tmp	93	2500	12:02:48	12:18:28	0	15m40s	+900	3°	3°
96	Tmp	93	2990	12:04:16	12:23:25	0	19m09s	+900	3°	3°
97	Tmp	94	3540	12:05:41	12:25:31	0	19m50s	+900	3°	3°
98	Tmp	95	4300	12:07:27	12:27:35	0	20m08s	+900	3°	3°
99	Tmp	97	4830	12:11:36	12:28:55	0	17m19s	+900	3°	3°
100	Tmp	98	5520	12:13:07	12:30:40	0	17m33s	+900	3°	3°
101	Tmp	100	6250	12:14:59	12:32:42	0	17m43s	+900	3°	3°
102	Tmp	100	7250	12:17:29	12:39:59	0	22m30s	+900	3°	3°
103	Tmp	100	8180	12:19:49	12:42:22	0	22m33s	+900	3°	3°
104	Tmp	101	9360	12:22:02	12:45:05	0	23m03s	+900	3°	3°
105	Tmp	103	1230	12:25:23	12:47:16	0	21m53s	+900	3°	3°
106	Tmp	104	1930	12:26:44	12:48:43	0	21m59s	+900	3°	3°
107	Tmp	105	2520	12:28:26	12:50:55	0	22m29s	+900	3°	3°
108	Tmp	106	3030	12:29:58	12:52:34	0	22m36s	+900	3°	3°
109	Tmp	106	4000	12:33:12	12:56:17	0	23m05s	+900	3°	3°
110	Tmp	108	4950	12:36:10	13:04:05	0	27m55s	+900	3°	3°
111	Tmp	109	6150	12:38:45	13:06:35	0	27m50s	+900	3°	3°
112	Tmp	110	7690	12:41:32	13:10:14	0	28m42s	+900	3°	3°
113	Tmp	114	1770	12:47:55	13:13:39	0	25m44s	+900	3°	3°
114	Tmp	114	2100	12:48:54	13:15:47	0	26m53s	+900	3°	3°
115	Tmp	115	2520	12:50:20	13:17:46	0	27m26s	+900	3°	3°
116	Tmp	116	3220	12:52:57	13:27:43	0	34m46s	+1800	3°	3°
117	Tmp	117	3600	12:53:52	13:28:45	0	34m53s	+1800	3°	3°
118	Tmp	119	4580	12:57:25	13:30:54	0	33m29s	+1800	3°	3°
119	Tmp	123	480	13:04:17	--:--:--	0		+180		

PC	Tp	Trc	DistPC	Ideal	Passagem	Pen	Erro	Pontos	NoPC	AtePC			
Etapa B	Num	86	Pen	0	PCZ	0	Total PP	39455	PG	20			
nº	6	A	PG	20	3º	B	PG	20	3º	Tot PG	40	Col.	3º

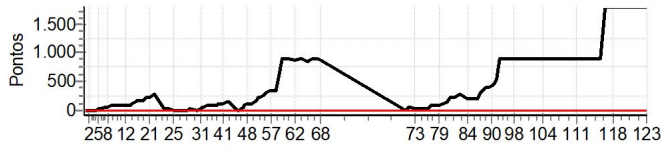

PC	Tp	Trc	DistPC	Ideal	Passagem	Pen	Erro	Pontos	NoPC	AtePC
N u m	94	94 / Juliano Muller / Muller								
		Cat / NL / Largada OVER 45 / 2 / 08:19:00								
		Francisco Beltrao (PR)			GASGAS 300 2TP					
PC	Tp	Trc	DistPC	Ideal	Passagem	Pen	Erro	Pontos	NoPC	AtePC
1	Tmp	2	620	08:25:43	08:25:44	0	1s	0	8°	8°
2	Tmp	2	2630	08:28:02	08:28:03	0	1s	0	7°	7°
3	Tmp	2	3980	08:29:36	08:29:38	0	2s	0	9°	7°
4	Tmp	2	5840	08:31:44	08:31:45	0	1s	0	9°	7°
5	Tmp	3	6500	08:32:35	08:32:39	0	4s	+1	4°	4°
6	Tmp	5	110	08:33:41	08:33:43	0	2s	0	1°	2°
7	Tmp	5	1720	08:36:54	08:36:56	0	2s	0	2°	2°
8	Tmp	6	2220	08:37:47	08:37:53	0	6s	+3	3°	2°
9	Tmp	9	3320	08:39:33	08:39:43	0	10s	+7	2°	3°
10	Tmp	10	6100	08:43:35	08:43:32	0	3s	0	4°	3°
11	Tmp	11	7240	08:45:19	08:45:22	0	3s	0	4°	3°
12	Tmp	12	180	08:46:33	08:46:37	0	4s	+1	3°	3°
13	Tmp	13	620	08:47:40	08:47:45	0	5s	+2	3°	3°
14	Tmp	14	940	08:48:31	08:48:33	0	2s	0	2°	3°
15	Tmp	15	1450	08:49:47	08:49:48	0	1s	0	3°	3°
16	Tmp	15	1850	08:50:53	08:51:02	0	9s	+6	1°	2°
17	Tmp	16	2400	08:52:17	08:52:30	0	13s	+10	2°	2°
18	Tmp	16	2990	08:53:46	08:53:58	0	12s	+9	2°	2°
19	Tmp	16	3600	08:55:17	08:55:24	0	7s	+4	3°	2°
20	Tmp	17	4190	08:56:58	08:57:28	0	30s	+27	2°	2°
21	Tmp	18	4680	08:58:17	08:58:41	0	24s	+21	2°	2°
22	Tmp	18	5760	09:00:47	09:01:09	0	22s	+19	2°	2°
23	Tmp	20	570	09:05:43	09:05:43	0	0s	0	4°	2°
24	Tmp	20	2450	09:08:17	09:08:18	0	1s	0	5°	2°
25	Tmp	20	4010	09:10:25	09:10:26	0	1s	0	5°	2°
26	Tmp	23	280	09:15:05	09:15:09	0	4s	+1	7°	2°
27	Tmp	25	860	09:17:44	09:17:43	0	1s	0	5°	2°
28	Tmp	26	1380	09:18:36	09:18:41	0	5s	+2	3°	2°
29	Tmp	27	3410	09:21:16	09:21:19	0	3s	0	6°	2°
30	Tmp	28	4380	09:22:36	09:22:38	0	2s	0	5°	2°
31	Tmp	29	5220	09:23:50	09:23:58	0	8s	+5	4°	2°
32	Tmp	29	5580	09:24:28	09:24:43	0	15s	+12	1°	2°
33	Tmp	30	6110	09:25:14	09:25:25	0	11s	+8	3°	2°
34	Tmp	31	150	09:27:16	09:27:22	0	6s	+3	3°	2°
35	Tmp	32	650	09:28:20	09:28:25	0	5s	+2	3°	2°
36	Tmp	33	1170	09:29:13	09:29:13	0	0s	0	2°	2°
37	Tmp	34	2930	09:31:50	09:31:51	0	1s	0	3°	2°
38	Tmp	35	3390	09:32:34	09:32:38	0	4s	+1	3°	2°
39	Tmp	35	3940	09:33:36	09:33:38	0	2s	0	2°	2°
40	Tmp	36	4520	09:34:39	09:34:40	0	1s	0	2°	2°
41	Tmp	37	4990	09:35:26	09:35:28	0	2s	0	3°	2°
42	Tmp	37	5740	09:36:50	09:36:49	0	1s	0	2°	2°
43	Tmp	38	6560	09:38:11	09:38:12	0	1s	0	3°	2°
44	Tmp	41	630	09:42:31	09:42:34	0	3s	0	7°	2°
45	Tmp	41	1010	09:43:11	09:43:12	0	1s	0	5°	2°
46	Tmp	41	2110	09:45:07	09:45:17	0	10s	+7	1°	2°
47	Tmp	41	2410	09:45:39	09:46:10	0	31s	+28	2°	2°
48	Tmp	42	3060	09:46:52	09:47:21	0	29s	+26	2°	2°
49	Tmp	42	3840	09:48:20	09:48:23	0	3s	0	2°	2°
50	Tmp	43	4390	09:49:26	09:49:27	0	1s	0	2°	2°
51	Tmp	45	4830	09:51:24	09:51:29	0	5s	+2	6°	2°
52	Tmp	46	5410	09:52:45	09:52:50	0	5s	+2	2°	2°
53	Tmp	47	5840	09:53:41	09:53:36	0	5s	-6	6°	2°
54	Tmp	48	6360	09:54:59	09:55:01	0	2s	0	1°	2°
55	Tmp	49	7140	09:56:47	09:56:45	0	2s	0	2°	2°
56	Tmp	50	7760	09:58:16	09:58:17	0	1s	0	1°	2°
57	Tmp	51	8110	09:59:09	09:59:12	0	3s	0	2°	2°
58	Tmp	52	8820	10:01:11	10:01:17	0	6s	+3	3°	2°
59	Tmp	52	10180	10:04:35	10:06:53	0	2m18s	+135	2°	2°
60	Tmp	53	10880	10:06:00	10:08:06	0	2m06s	+123	2°	2°

PC	Tp	Trc	DistPC	Ideal	Passagem	Pen	Erro	Pontos	NoPC	AtePC
61	Tmp	53	11200	10:06:36	10:08:39	0	2m03s	+120	2°	2°
62	Tmp	55	930	10:11:11	10:11:16	0	5s	+2	2°	2°
63	Tmp	58	2680	10:14:04	10:14:07	0	3s	0	1°	2°
64	Tmp	59	5250	10:17:18	10:17:23	0	5s	+2	2°	2°
65	Tmp	60	6000	10:18:13	10:18:25	0	12s	+9	2°	2°
66	Tmp	61	6910	10:19:55	10:20:08	0	13s	+10	2°	2°
67	Tmp	61	8290	10:22:00	10:21:59	0	1s	0	1°	2°
68	Tmp	62	9230	10:23:28	10:23:28	0	0s	0	1°	2°

Etapa A	Num	94	Pen	0	PCZ	34	Total PP	619	PG	22
---------	-----	----	-----	---	-----	----	----------	-----	----	----

PC	Tp	Trc	DistPC	Ideal	Passagem	Pen	Erro	Pontos	NoPC	AtePC
69	Tmp	68	2020	11:05:36	11:05:36	0	0s	0	5°	5°
70	Tmp	68	2550	11:06:40	11:06:43	0	3s	0	5°	4°
71	Tmp	69	3060	11:07:44	11:07:55	0	11s	+8	2°	2°
72	Tmp	69	3380	11:08:29	11:08:32	0	3s	0	3°	2°
73	Tmp	69	4458	11:10:58	11:10:59	0	1s	0	5°	2°
74	Tmp	72	1060	11:12:28	11:12:40	0	12s	+9	4°	2°
75	Tmp	73	1680	11:13:43	11:13:45	0	2s	0	3°	2°
76	Tmp	74	3760	11:17:16	11:17:22	0	6s	+3	4°	2°
77	Tmp	74	4410	11:18:53	11:19:02	0	9s	+6	2°	3°
78	Tmp	75	5330	11:21:06	11:21:09	0	3s	0	1°	2°
79	Tmp	76	6200	11:22:47	11:22:54	0	7s	+4	3°	3°
80	Tmp	77	420	11:26:34	11:26:46	0	12s	+9	3°	3°
81	Tmp	79	1060	11:28:37	11:28:35	0	2s	0	2°	3°
82	Tmp	80	1770	11:31:01	11:31:02	0	1s	0	2°	3°
83	Tmp	80	2720	11:33:03	11:33:13	0	10s	+7	2°	3°
84	Tmp	82	3170	11:36:46	11:36:48	0	2s	0	5°	3°
85	Tmp	83	4980	11:39:37	11:39:38	0	1s	0	4°	3°
86	Tmp	83	5830	11:41:44	11:41:47	0	3s	0	4°	3°
87	Tmp	84	6430	11:43:22	11:43:45	0	23s	+20	2°	3°
88	Tmp	85	7840	11:45:26	11:45:33	0	7s	+4	3°	3°
89	Tmp	87	910	11:47:22	11:47:25	0	3s	0	3°	3°
90	Tmp	88	310	11:48:59	11:49:32	0	33s	+30	4°	3°
91	Tmp	89	780	11:50:15	11:50:47	0	32s	+29	3°	3°
92	Tmp	90	1110	11:51:10	11:51:53	0	43s	+40	2°	3°
93	Tmp	91	1540	11:52:45	11:55:26	0	2m41s	+158	2°	3°
94	Tmp	92	2150	11:54:23	11:56:56	0	2m33s	+150	2°	2°
95	Tmp	93	2500	11:55:18	11:57:45	0	2m27s	+144	2°	2°
96	Tmp	93	2990	11:56:46	12:00:03	0	3m17s	+194	2°	2°
97	Tmp	94	3540	11:58:11	12:01:44	0	3m33s	+210	2°	2°
98	Tmp	95	4300	11:59:57	12:03:24	0	3m27s	+204	2°	2°
99	Tmp	97	4830	12:04:06	12:06:12	0	2m06s	+123	3°	2°
100	Tmp	98	5520	12:05:37	12:07:31	0	1m54s	+111	3°	2°
101	Tmp	100	6250	12:07:29	12:09:11	0	1m42s	+99	3°	2°
102	Tmp	100	7250	12:09:59	12:11:20	0	1m21s	+78	3°	2°
103	Tmp	100	8180	12:12:19	12:12:59	0	40s	+37	3°	3°
104	Tmp	101	9360	12:14:32	12:15:10	0	38s	+35	3°	3°
105	Tmp	103	1230	12:17:53	12:17:56	0	3s	0	2°	3°
106	Tmp	104	1930	12:19:14	12:19:20	0	6s	+3	3°	3°
107	Tmp	105	2520	12:20:56	12:21:16	0	20s	+17	3°	3°
108	Tmp	106	3030	12:22:28	12:22:42	0	14s	+11	2°	3°
109	Tmp	106	4000	12:25:42	12:25:44	0	2s	0	1°	3°
110	Tmp	108	4950	12:28:40	12:28:46	0	6s	+3	3°	3°
111	Tmp	109	6150	12:31:15	12:31:18	0	3s	0	2°	3°
112	Tmp	110	7690	12:34:02	12:34:06	0	4s	+1	3°	3°
113	Tmp	114	1770	12:40:25	12:40:27	0	2s	0	2°	3°
114	Tmp	114	2100	12:41:24	12:41:35	0	11s	+8	3°	3°
115	Tmp	115	2520	12:42:50	12:43:07	0	17s	+14	2°	3°
116	Tmp	116	3220	12:45:27	12:47:02	0	1m35s	+92	2°	2°
117	Tmp	117	3600	12:46:22	12:48:10	0	1m48s	+105	2°	2°
118	Tmp	119	4580	12:49:55	12:50:01	0	6s	+3	1°	2°
119	Tmp	123	480	12:56:47	12:56:47	0	0s	0	2°	2°
120	Tmp	124	2980	13:00:24	13:00:26	0	2s	0	2°	2°
121	Tmp	125	4760	13:03:13	13:03:14	0				

PC	Tp	Trc	DistPC	Ideal	Passagem	Pen	Erro	Pontos	NoPC	AtePC			
Etapa B	Num	94	Pen	0	PCZ	21	Total PP	1969	PG	22			
nº	2	A	PG	22	2º	B	PG	22	2º	Tot PG	44	Col.	2º

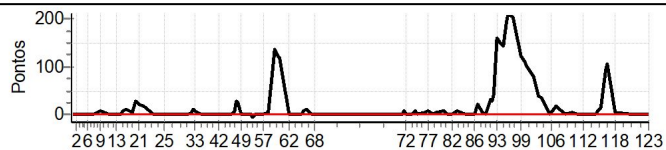

PC	Tp	Trc	DistPC	Ideal	Passagem	Pen	Erro	Pontos	NoPC	AtePC
Nu	95	95 / Ricardo Zappellini Daufenbach / K-beca								
		Cat / NL / Largada OVER 45 / 3 / 08:19:30								
		Gravatal (SC) GASGAS EC 350F								
PC	Tp	Trc	DistPC	Ideal	Passagem	Pen	Erro	Pontos	NoPC	AtePC
1	Tmp	2	620	08:26:13	08:26:14	0	1s	0	7°	7°
2	Tmp	2	2630	08:28:32	08:28:32	0	0s	0	6°	6°
3	Tmp	2	3980	08:30:06	08:30:07	0	1s	0	8°	6°
4	Tmp	2	5840	08:32:14	08:32:15	0	1s	0	8°	6°
5	Tmp	3	6500	08:33:05	08:33:12	0	7s	+4	7°	6°
6	Tmp	5	110	08:34:11	08:34:17	0	6s	+3	4°	5°
7	Tmp	5	1720	08:37:24	08:37:26	0	2s	0	1°	3°
8	Tmp	6	2220	08:38:17	08:38:20	0	3s	0	1°	3°
9	Tmp	9	3320	08:40:03	08:40:10	0	7s	+4	1°	2°
10	Tmp	10	6100	08:44:05	08:44:04	0	1s	0	3°	2°
11	Tmp	11	7240	08:45:49	08:45:49	0	0s	0	3°	2°
12	Tmp	12	180	08:47:03	08:47:05	0	2s	0	1°	2°
13	Tmp	13	620	08:48:10	08:48:15	0	5s	+2	2°	2°
14	Tmp	14	940	08:49:01	08:49:03	0	2s	0	1°	2°
15	Tmp	15	1450	08:50:17	08:50:15	0	2s	0	2°	2°
16	Tmp	15	1850	08:51:23	08:51:36	0	13s	+10	3°	3°
17	Tmp	16	2400	08:52:47	08:53:04	0	17s	+14	3°	3°
18	Tmp	16	2990	08:54:16	08:54:29	0	13s	+10	3°	3°
19	Tmp	16	3600	08:55:47	08:55:50	0	3s	0	1°	3°
20	Tmp	17	4190	08:57:28	08:58:07	0	39s	+36	3°	3°
21	Tmp	18	4680	08:58:47	08:59:24	0	37s	+34	3°	3°
22	Tmp	18	5760	09:01:17	09:01:47	0	30s	+27	3°	3°
23	Tmp	20	570	09:06:13	09:06:12	0	1s	0	3°	3°
24	Tmp	20	2450	09:08:47	09:08:49	0	2s	0	4°	3°
25	Tmp	20	4010	09:10:55	09:10:55	0	0s	0	4°	3°
26	Tmp	23	280	09:15:35	09:15:37	0	2s	0	5°	3°
27	Tmp	25	860	09:18:14	09:18:15	0	1s	0	4°	3°
28	Tmp	26	1380	09:19:06	09:19:09	0	3s	0	1°	3°
29	Tmp	27	3410	09:21:46	09:21:48	0	2s	0	5°	3°
30	Tmp	28	4380	09:23:06	09:23:06	0	0s	0	4°	3°
31	Tmp	29	5220	09:24:20	09:24:26	0	6s	+3	1°	3°
32	Tmp	29	5580	09:24:58	09:25:15	0	17s	+14	3°	3°
33	Tmp	30	6110	09:25:44	09:25:55	0	11s	+8	2°	3°
34	Tmp	31	150	09:27:46	09:27:45	0	1s	0	1°	3°
35	Tmp	32	650	09:28:50	09:28:52	0	2s	0	1°	3°
36	Tmp	33	1170	09:29:43	09:29:43	0	0s	0	1°	3°
37	Tmp	34	2930	09:32:20	09:32:20	0	0s	0	2°	3°
38	Tmp	35	3390	09:33:04	09:33:07	0	3s	0	1°	3°
39	Tmp	35	3940	09:34:06	09:34:08	0	2s	0	1°	3°
40	Tmp	36	4520	09:35:09	09:35:11	0	2s	0	1°	3°
41	Tmp	37	4990	09:35:56	09:35:59	0	3s	0	2°	3°
42	Tmp	37	5740	09:37:20	09:37:23	0	3s	0	1°	3°
43	Tmp	38	6560	09:38:41	09:38:43	0	2s	0	2°	3°
44	Tmp	41	630	09:43:01	09:43:04	0	3s	0	6°	3°
45	Tmp	41	1010	09:43:41	09:43:44	0	3s	0	4°	3°
46	Tmp	41	2110	09:45:37	09:45:48	0	11s	+8	2°	3°
47	Tmp	41	2410	09:46:09	09:46:38	0	29s	+26	1°	3°
48	Tmp	42	3060	09:47:22	09:47:49	0	27s	+24	1°	3°
49	Tmp	42	3840	09:48:50	09:48:49	0	1s	0	1°	3°
50	Tmp	43	4390	09:49:56	09:49:58	0	2s	0	1°	3°
51	Tmp	45	4830	09:51:54	09:54:15	0	2m21s	+138	8°	3°
52	Tmp	46	5410	09:53:15	09:55:42	0	2m27s	+144	8°	3°
53	Tmp	47	5840	09:54:11	09:56:27	0	2m16s	+133	8°	3°
54	Tmp	48	6360	09:55:29	09:57:51	0	2m22s	+139	8°	3°
55	Tmp	49	7140	09:57:17	09:59:28	0	2m11s	+128	7°	4°
56	Tmp	50	7760	09:58:46	10:01:02	0	2m16s	+133	7°	4°
57	Tmp	51	8110	09:59:39	10:01:42	0	2m03s	+120	7°	4°
58	Tmp	52	8820	10:01:41	10:03:31	0	1m50s	+107	7°	4°
59	Tmp	52	10180	10:05:05	10:12:03	0	6m58s	+415	7°	4°
60	Tmp	53	10880	10:06:30	10:13:17	0	6m47s	+404	7°	4°

PC	Tp	Trc	DistPC	Ideal	Passagem	Pen	Erro	Pontos	NoPC	AtePC
61	Tmp	53	11200	10:07:06	10:13:50	0	6m44s	+401	7°	4°
62	Tmp	55	930	10:11:41	10:15:16	0	3m35s	+212	7°	4°
63	Tmp	58	2680	10:14:34	10:19:02	0	4m28s	+265	7°	4°
64	Tmp	59	5250	10:17:48	10:21:17	0	3m29s	+206	6°	5°
65	Tmp	60	6000	10:18:43	10:22:10	0	3m27s	+204	6°	5°
66	Tmp	61	6910	10:20:25	10:24:13	0	3m48s	+225	6°	5°
67	Tmp	61	8290	10:22:30	10:25:49	0	3m19s	+196	6°	5°
68	Tmp	62	9230	10:23:58	10:26:44	0	2m46s	+163	6°	6°
Etapa A	Num	95	Pen	0	PCZ	34	Total PP	3960	PG	15
69	Tmp	68	2020	11:06:06	11:06:04	0	2s	0	4°	4°
70	Tmp	68	2550	11:07:10	11:07:10	0	0s	0	4°	3°
71	Tmp	69	3060	11:08:14	11:08:24	0	10s	+7	1°	1°
72	Tmp	69	3380	11:08:59	11:09:01	0	2s	0	2°	1°
73	Tmp	69	4458	11:11:28	11:11:31	0	3s	0	4°	1°
74	Tmp	72	1060	11:12:58	11:13:08	0	10s	+7	3°	1°
75	Tmp	73	1680	11:14:13	11:14:13	0	0s	0	2°	1°
76	Tmp	74	3760	11:17:46	11:17:50	0	4s	+1	2°	1°
77	Tmp	74	4410	11:19:23	11:19:36	0	13s	+10	3°	1°
78	Tmp	75	5330	11:21:36	11:21:42	0	6s	+3	3°	3°
79	Tmp	76	6200	11:23:17	11:23:20	0	3s	0	1°	2°
80	Tmp	77	420	11:27:04	11:27:07	0	3s	0	1°	2°
81	Tmp	79	1060	11:29:07	11:29:10	0	3s	0	1°	2°
82	Tmp	80	1770	11:31:31	11:31:33	0	2s	0	1°	2°
83	Tmp	80	2720	11:33:33	11:33:44	0	11s	+8	3°	2°
84	Tmp	82	3170	11:37:16	11:37:16	0	0s	0	4°	2°
85	Tmp	83	4980	11:40:07	11:40:07	0	0s	0	3°	2°
86	Tmp	83	5830	11:42:14	11:42:16	0	2s	0	3°	2°
87	Tmp	84	6430	11:43:52	11:44:21	0	29s	+26	4°	2°
88	Tmp	85	7840	11:45:56	11:46:03	0	7s	+4	2°	2°
89	Tmp	87	910	11:47:52	11:47:52	0	0s	0	2°	2°
90	Tmp	88	310	11:49:29	11:49:42	0	13s	+10	1°	2°
91	Tmp	89	780	11:50:45	11:51:15	0	30s	+27	2°	2°
92	Tmp	90	1110	11:51:40	11:52:28	0	48s	+45	3°	2°
93	Tmp	91	1540	11:53:15	11:56:09	0	2m54s	+171	3°	2°
94	Tmp	92	2150	11:54:53	11:57:48	0	2m55s	+172	3°	3°
95	Tmp	93	2500	11:55:48	11:58:42	0	2m54s	+171	3°	3°
96	Tmp	93	2990	11:57:16	12:01:00	0	3m44s	+221	3°	3°
97	Tmp	94	3540	11:58:41	12:02:55	0	4m14s	+251	3°	3°
98	Tmp	95	4300	12:00:27	12:04:53	0	4m26s	+263	3°	3°
99	Tmp	97	4830	12:04:36	12:06:02	0	1m26s	+83	2°	3°
100	Tmp	98	5520	12:06:07	12:07:27	0	1m20s	+77	2°	3°
101	Tmp	100	6250	12:07:59	12:09:07	0	1m08s	+65	2°	3°
102	Tmp	100	7250	12:10:29	12:11:17	0	48s	+45	2°	3°
103	Tmp	100	8180	12:12:49	12:13:02	0	13s	+10	2°	2°
104	Tmp	101	9360	12:15:02	12:15:20	0	18s	+15	1°	2°
105	Tmp	103	1230	12:18:23	12:18:26	0	3s	0	1°	2°
106	Tmp	104	1930	12:19:44	12:19:50	0	6s	+3	2°	2°
107	Tmp	105	2520	12:21:26	12:21:44	0	18s	+15	2°	2°
108	Tmp	106	3030	12:22:58	12:23:16	0	18s	+15	3°	2°
109	Tmp	106	4000	12:26:12	12:26:23	0	11s	+8	3°	2°
110	Tmp	108	4950	12:29:10	12:29:14	0	4s	+1	2°	2°
111	Tmp	109	6150	12:31:45	12:31:48	0	3s	0	1°	2°
112	Tmp	110	7690	12:34:32	12:34:33	0	1s	0	1°	2°
113	Tmp	114	1770	12:40:55	12:40:55	0	0s	0	1°	2°
114	Tmp	114	2100	12:41:54	12:42:00	0	6s	+3	2°	2°
115	Tmp	115	2520	12:43:20	12:43:42	0	22s	+19	3°	2°
116	Tmp	116	3220	12:45:57	12:49:20	0	3m23s	+200	3°	3°
117	Tmp	117	3600	12:46:52	12:50:25	0	3m33s	+210	3°	3°
118	Tmp	119	4580	12:50:25	12:52:16	0	1m51s	+108	3°	3°
119	Tmp	123	480	12:57:17	12:57:17	0	0s	0	1°	3°
120	Tmp	124	2980	13:00:54	13:00:52	0	2s	0	1°	3°
121	Tmp	125	4760	13:03:43	13:03:44	0	1s	0	1°	3°
122	Tmp	126	5800	13:05:12	13:05:16	0	4s	+1	2°	3°

PC	Tp	Trc	DistPC	Ideal	Passagem	Pen	Erro	Pontos	NoPC	AtePC			
Etapa B	Num	95	Pen	0	PCZ	21	Total PP	2275	PG	20			
nº	3	A	PG	15	6º	B	PG	20	3º	Tot PG	35	Col.	3º

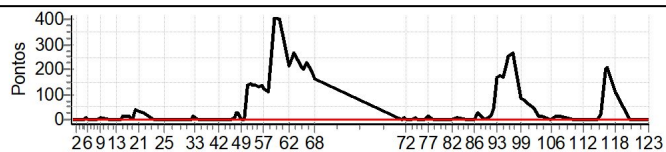

PC	Tp	Trc	DistPC	Ideal	Passagem	Pen	Erro	Pontos	NoPC	AtePC
N u m	96	96 / Ryan Medeiros Borges de Sousa / Ryan Medeiros								
		Cat / NL / Largada		OVER 35 / 10 / 08:18:00						
		Florianopolis (PI)			CRF 250F					
PC	Tp	Trc	DistPC	Ideal	Passagem	Pen	Erro	Pontos	NoPC	AtePC
1	Tmp	2	620	08:24:43	--:--	0		+1800	9°	9°
2	Tmp	2	2630	08:27:02	--:--	0		+1800	9°	9°
3	Tmp	2	3980	08:28:36	--:--	0		+1800	9°	9°
4	Tmp	2	5840	08:30:44	--:--	0		+1800	9°	9°
5	Tmp	3	6500	08:31:35	--:--	0		+1800	9°	9°
6	Tmp	5	110	08:32:39	--:--	0		+1800	9°	9°
7	Tmp	5	1720	08:35:40	--:--	0		+1800	9°	9°
8	Tmp	6	2220	08:36:30	--:--	0		+1800	9°	9°
9	Tmp	9	3320	08:38:13	--:--	0		+1800	9°	9°
10	Tmp	10	6100	08:42:04	--:--	0		+1800	9°	9°
11	Tmp	11	7240	08:43:42	--:--	0		+1800	9°	9°
12	Tmp	12	180	08:44:52	--:--	0		+1800	9°	9°
13	Tmp	13	620	08:45:54	--:--	0		+1800	9°	9°
14	Tmp	14	940	08:46:41	--:--	0		+1800	9°	9°
15	Tmp	15	1450	08:47:51	--:--	0		+1800	9°	9°
16	Tmp	15	1850	08:48:51	--:--	0		+1800	9°	9°
17	Tmp	16	2400	08:50:09	--:--	0		+1800	9°	9°
18	Tmp	16	2990	08:51:31	--:--	0		+1800	9°	9°
19	Tmp	16	3600	08:52:55	--:--	0		+1800	9°	9°
20	Tmp	17	4190	08:54:27	--:--	0		+1800	9°	9°
21	Tmp	18	4680	08:55:40	--:--	0		+1800	9°	9°
22	Tmp	18	5760	08:57:59	--:--	0		+1800	9°	9°
23	Tmp	20	570	09:02:54	--:--	0		+1800	9°	9°
24	Tmp	20	2450	09:05:28	--:--	0		+1800	9°	9°
25	Tmp	20	4010	09:07:36	--:--	0		+1800	9°	9°
26	Tmp	23	280	09:12:13	--:--	0		+1800	9°	9°
27	Tmp	25	860	09:14:50	--:--	0		+1800	9°	9°
28	Tmp	26	1380	09:15:40	--:--	0		+1800	9°	9°
29	Tmp	27	3410	09:18:13	--:--	0		+1800	9°	9°
30	Tmp	28	4380	09:19:30	--:--	0		+1800	9°	9°
31	Tmp	29	5220	09:20:40	--:--	0		+1800	9°	9°
32	Tmp	29	5580	09:21:16	--:--	0		+1800	8°	9°
33	Tmp	30	6110	09:22:01	--:--	0		+1800	9°	9°
34	Tmp	31	150	09:23:56	--:--	0		+1800	9°	9°
35	Tmp	32	650	09:24:55	--:--	0		+1800	9°	9°
36	Tmp	33	1170	09:25:45	--:--	0		+1800	9°	9°
37	Tmp	34	2930	09:28:15	--:--	0		+1800	9°	9°
38	Tmp	35	3390	09:28:57	--:--	0		+1800	9°	9°
39	Tmp	35	3940	09:29:55	--:--	0		+1800	9°	9°
40	Tmp	36	4520	09:30:55	--:--	0		+1800	8°	9°
41	Tmp	37	4990	09:31:39	--:--	0		+1800	8°	9°
42	Tmp	37	5740	09:32:59	--:--	0		+1800	8°	9°
43	Tmp	38	6560	09:34:17	--:--	0		+1800	9°	9°
44	Tmp	41	630	09:38:37	--:--	0		+1800	9°	9°
45	Tmp	41	1010	09:39:15	--:--	0		+1800	9°	9°
46	Tmp	41	2110	09:41:05	--:--	0		+1800	9°	9°
47	Tmp	41	2410	09:41:35	--:--	0		+1800	9°	9°
48	Tmp	42	3060	09:42:44	--:--	0		+1800	9°	9°
49	Tmp	42	3840	09:44:06	--:--	0		+1800	9°	9°
50	Tmp	43	4390	09:45:08	--:--	0		+1800	9°	9°
51	Tmp	45	4830	09:47:03	--:--	0		+1800	9°	9°
52	Tmp	46	5410	09:48:17	--:--	0		+1800	9°	9°
53	Tmp	47	5840	09:49:10	--:--	0		+1800	9°	9°
54	Tmp	48	6360	09:50:21	--:--	0		+1800	9°	9°
55	Tmp	49	7140	09:52:02	--:--	0		+1800	9°	9°
56	Tmp	50	7760	09:53:25	--:--	0		+1800	9°	9°
57	Tmp	51	8110	09:54:13	--:--	0		+1800	9°	9°
58	Tmp	52	8820	09:56:05	--:--	0		+1800	9°	9°
59	Tmp	52	10180	09:59:13	--:--	0		+1800	9°	9°
60	Tmp	53	10880	10:00:32	--:--	0		+1800	9°	9°

PC	Tp	Trc	DistPC	Ideal	Passagem	Pen	Erro	Pontos	NoPC	AtePC
61	Tmp	53	11200	10:01:06	--:--	0		+1800	9°	9°
62	Tmp	55	930	10:05:40	--:--	0		+1800	9°	9°
63	Tmp	58	2680	10:08:34	--:--	0		+1800	9°	9°
64	Tmp	59	5250	10:11:48	--:--	0		+1800	9°	9°
65	Tmp	60	6000	10:12:42	--:--	0		+1800	9°	9°
66	Tmp	61	6910	10:14:19	--:--	0		+1800	9°	9°
67	Tmp	61	8290	10:16:17	--:--	0		+1800	9°	9°
68	Tmp	62	9230	10:17:41	--:--	0		+1800	9°	9°

Etapa A	Num	96	Pen	0	PCZ	0	Total PP	122400	PG	0
----------------	------------	-----------	------------	----------	------------	----------	-----------------	---------------	-----------	----------

69	Tmp	68	2020	11:00:45	--:--	0		+1800	9°	9°
70	Tmp	68	2550	11:01:45	--:--	0		+1800	9°	9°
71	Tmp	69	3060	11:02:46	--:--	0		+1800	9°	9°
72	Tmp	69	3380	11:03:27	--:--	0		+1800	9°	9°
73	Tmp	69	4458	11:05:45	--:--	0		+1800	9°	9°
74	Tmp	72	1060	11:07:15	--:--	0		+1800	9°	9°
75	Tmp	73	1680	11:08:25	--:--	0		+1800	9°	9°
76	Tmp	74	3760	11:11:46	--:--	0		+1800	9°	9°
77	Tmp	74	4410	11:13:16	--:--	0		+1800	8°	9°
78	Tmp	75	5330	11:15:19	--:--	0		+1800	8°	9°
79	Tmp	76	6200	11:16:54	--:--	0		+1800	8°	9°
80	Tmp	77	420	11:20:25	--:--	0		+1800	8°	9°
81	Tmp	79	1060	11:22:16	--:--	0		+1800	8°	9°
82	Tmp	80	1770	11:24:25	--:--	0		+1800	8°	9°
83	Tmp	80	2720	11:26:19	--:--	0		+1800	8°	9°
84	Tmp	82	3170	11:30:01	--:--	0		+1800	8°	9°
85	Tmp	83	4980	11:32:49	--:--	0		+1800	8°	9°
86	Tmp	83	5830	11:34:46	--:--	0		+1800	8°	9°
87	Tmp	84	6430	11:36:16	--:--	0		+1800	8°	9°
88	Tmp	85	7840	11:38:14	--:--	0		+1800	8°	9°
89	Tmp	87	910	11:40:05	--:--	0		+1800	8°	9°
90	Tmp	88	310	11:41:36	--:--	0		+1800	8°	9°
91	Tmp	89	780	11:42:46	--:--	0		+1800	8°	9°
92	Tmp	90	1110	11:43:37	--:--	0		+1800	8°	9°
93	Tmp	91	1540	11:45:01	--:--	0		+1800	8°	9°
94	Tmp	92	2150	11:46:31	--:--	0		+1800	8°	9°
95	Tmp	93	2500	11:47:22	--:--	0		+1800	8°	9°
96	Tmp	93	2990	11:48:42	--:--	0		+1800	8°	9°
97	Tmp	94	3540	11:49:59	--:--	0		+1800	8°	9°
98	Tmp	95	4300	11:51:38	--:--	0		+1800	8°	9°
99	Tmp	97	4830	11:55:43	--:--	0		+1800	7°	9°
100	Tmp	98	5520	11:57:08	--:--	0		+1800	7°	9°
101	Tmp	100	6250	11:58:51	--:--	0		+1800	7°	9°
102	Tmp	100	7250	12:01:09	--:--	0		+1800	7°	9°
103	Tmp	100	8180	12:03:18	--:--	0		+1800	7°	9°
104	Tmp	101	9360	12:05:23	--:--	0		+1800	7°	9°
105	Tmp	103	1230	12:08:36	--:--	0		+1800	7°	9°
106	Tmp	104	1930	12:09:52	--:--	0		+1800	7°	9°
107	Tmp	105	2520	12:11:25	--:--	0		+1800	7°	9°
108	Tmp	106	3030	12:12:49	--:--	0		+1800	7°	9°
109	Tmp	106	4000	12:15:44	--:--	0		+1800	7°	9°
110	Tmp	108	4950	12:18:24	--:--	0		+1800	7°	9°
111	Tmp	109	6150	12:20:48	--:--	0		+1800	7°	9°
112	Tmp	110	7690	12:23:26	--:--	0		+1800	7°	9°
113	Tmp	114	1770	12:29:46	--:--	0		+1800	7°	9°
114	Tmp	114	2100	12:30:40	--:--	0		+1800	7°	9°
115	Tmp	115	2520	12:31:57	--:--	0		+1800	7°	9°
116	Tmp	116	3220	12:34:16	--:--	0		+1800	7°	9°
117	Tmp	117	3600	12:35:07	--:--	0		+1800	7°	9°
118	Tmp	119	4580	12:38:38	--:--	0		+1800	7°	9°
119	Tmp	123	480	12:45:30	--:--	0		+1800	7°	9°
120	Tmp	124	2980	12:49:06	--:--	0		+1800	7°	9°
121	Tmp	125	4760	12:51:46	--:--	0		+1800	7°	9°
122	Tmp	126	5800	12:53:12	--:--	0		+1800	7°	9°
123	Tmp	127	6900	12:54:42	--:--	0		+1800	7°	9°

PC	Tp	Trc	DistPC	Ideal	Passagem	Pen	Erro	Pontos	NoPC	AtePC			
Etapa B	Num	96	Pen	0	PCZ	0	Total PP	99000	PG	0			
n°	10	A	PG	0	NC	B	PG	0	NC	Tot PG	0	Col.	9°

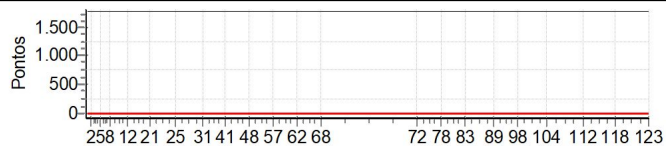

PC	Tp	Trc	DistPC	Ideal	Passagem	Pen	Erro	Pontos	NoPC	AtePC
N u m	99	99 / Fabrizio Carvalho Conceição / Gui								
		Cat / NL / Largada		OVER 35 / 6 / 08:16:00						
		Senhor do Bonfim				KTM 300 2TP				
PC	Tp	Trc	DistPC	Ideal	Passagem	Pen	Erro	Pontos	NoPC	AtePC
1	Tmp	2	620	08:22:43	08:22:44	0	1s	0	3°	3°
2	Tmp	2	2630	08:25:02	08:25:05	0	3s	0	2°	2°
3	Tmp	2	3980	08:26:36	08:26:36	0	0s	0	2°	2°
4	Tmp	2	5840	08:28:44	08:28:45	0	1s	0	2°	1°
5	Tmp	3	6500	08:29:35	08:29:45	0	10s	+7	7°	7°
6	Tmp	5	110	08:30:39	08:30:53	0	14s	+11	7°	7°
7	Tmp	5	1720	08:33:40	08:34:20	0	40s	+37	8°	7°
8	Tmp	6	2220	08:34:30	08:35:28	0	58s	+55	8°	8°
9	Tmp	9	3320	08:36:13	08:37:39	0	1m26s	+83	8°	8°
10	Tmp	10	6100	08:40:04	08:41:20	0	1m16s	+73	8°	8°
11	Tmp	11	7240	08:41:42	08:43:23	0	1m41s	+98	8°	8°
12	Tmp	12	180	08:42:52	08:44:42	0	1m50s	+107	8°	8°
13	Tmp	13	620	08:43:54	08:46:11	0	2m17s	+134	8°	8°
14	Tmp	14	940	08:44:41	08:47:05	0	2m24s	+141	8°	8°
15	Tmp	15	1450	08:45:51	08:48:43	0	2m52s	+169	8°	8°
16	Tmp	15	1850	08:46:51	08:50:15	0	3m24s	+201	8°	8°
17	Tmp	16	2400	08:48:09	08:52:01	0	3m52s	+229	8°	8°
18	Tmp	16	2990	08:49:31	08:53:40	0	4m09s	+246	8°	8°
19	Tmp	16	3600	08:50:55	08:55:44	0	4m49s	+286	8°	8°
20	Tmp	17	4190	08:52:27	08:58:32	0	6m05s	+362	8°	8°
21	Tmp	18	4680	08:53:40	08:59:59	0	6m19s	+376	8°	8°
22	Tmp	18	5760	08:55:59	09:03:00	0	7m01s	+418	8°	8°
23	Tmp	20	570	09:00:54	09:03:58	0	3m04s	+181	8°	8°
24	Tmp	20	2450	09:03:28	09:06:25	0	2m57s	+174	8°	8°
25	Tmp	20	4010	09:05:36	09:08:25	0	2m49s	+166	8°	8°
26	Tmp	23	280	09:10:13	09:11:24	0	1m11s	+68	8°	8°
27	Tmp	25	860	09:12:50	09:12:49	0	1s	0	2°	8°
28	Tmp	26	1380	09:13:40	09:13:57	0	17s	+14	7°	8°
29	Tmp	27	3410	09:16:13	09:16:41	0	28s	+25	8°	8°
30	Tmp	28	4380	09:17:30	09:18:04	0	34s	+31	8°	8°
31	Tmp	29	5220	09:18:40	09:19:25	0	45s	+42	8°	8°
32	Tmp	29	5580	09:19:16	--:--:--	0		+1800	10°	8°
33	Tmp	30	6110	09:20:01	09:21:11	0	1m10s	+67	8°	8°
34	Tmp	31	150	09:21:56	09:23:39	0	1m43s	+100	7°	8°
35	Tmp	32	650	09:22:55	09:24:54	0	1m59s	+116	7°	8°
36	Tmp	33	1170	09:23:45	09:25:44	0	1m59s	+116	7°	8°
37	Tmp	34	2930	09:26:15	09:28:25	0	2m10s	+127	7°	8°
38	Tmp	35	3390	09:26:57	09:29:46	0	2m49s	+166	7°	8°
39	Tmp	35	3940	09:27:55	09:30:53	0	2m58s	+175	7°	8°
40	Tmp	36	4520	09:28:55	09:32:00	0	3m05s	+182	7°	8°
41	Tmp	37	4990	09:29:39	09:32:45	0	3m06s	+183	7°	8°
42	Tmp	37	5740	09:30:59	09:34:18	0	3m19s	+196	7°	7°
43	Tmp	38	6560	09:32:17	09:35:53	0	3m36s	+213	8°	7°
44	Tmp	41	630	09:36:37	09:37:11	0	34s	+31	8°	7°
45	Tmp	41	1010	09:37:15	09:37:47	0	32s	+29	8°	7°
46	Tmp	41	2110	09:39:05	09:40:11	0	1m06s	+63	8°	7°
47	Tmp	41	2410	09:39:35	09:41:21	0	1m46s	+103	8°	7°
48	Tmp	42	3060	09:40:44	09:42:53	0	2m09s	+126	8°	7°
49	Tmp	42	3840	09:42:06	09:44:05	0	1m59s	+116	8°	7°
50	Tmp	43	4390	09:43:08	09:45:14	0	2m06s	+123	8°	8°
51	Tmp	45	4830	09:45:03	09:48:59	0	3m56s	+233	8°	8°
52	Tmp	46	5410	09:46:17	09:52:10	0	5m53s	+350	8°	8°
53	Tmp	47	5840	09:47:10	09:53:10	0	6m00s	+357	8°	8°
54	Tmp	48	6360	09:48:21	09:54:46	0	6m25s	+382	8°	8°
55	Tmp	49	7140	09:50:02	09:56:49	0	6m47s	+404	8°	8°
56	Tmp	50	7760	09:51:25	09:58:23	0	6m58s	+415	8°	8°
57	Tmp	51	8110	09:52:13	09:59:16	0	7m03s	+420	8°	8°
58	Tmp	52	8820	09:54:05	10:01:47	0	7m42s	+459	8°	8°
59	Tmp	52	10180	09:57:13	10:10:26	0	13m13s	+790	8°	8°
60	Tmp	53	10880	09:58:32	10:11:50	0	13m18s	+795	8°	8°

PC	Tp	Trc	DistPC	Ideal	Passagem	Pen	Erro	Pontos	NoPC	AtePC
61	Tmp	53	11200	09:59:06	10:12:31	0	13m25s	+802	8°	8°
62	Tmp	55	930	10:03:40	10:14:18	0	10m38s	+635	8°	8°
63	Tmp	58	2680	10:06:34	10:17:38	0	11m04s	+661	8°	8°
64	Tmp	59	5250	10:09:48	10:20:30	0	10m42s	+639	8°	8°
65	Tmp	60	6000	10:10:42	10:21:33	0	10m51s	+648	8°	8°
66	Tmp	61	6910	10:12:19	10:23:43	0	11m24s	+681	8°	8°
67	Tmp	61	8290	10:14:17	10:25:38	0	11m21s	+678	8°	8°
68	Tmp	62	9230	10:15:41	10:26:43	0	11m02s	+659	8°	8°

Etapa A	Num	99	Pen	0	PCZ	5	Total PP	17774	PG	13
----------------	------------	-----------	------------	----------	------------	----------	-----------------	--------------	-----------	-----------

69	Tmp	68	2020	10:58:45	10:59:34	0	49s	+46	8°	8°
70	Tmp	68	2550	10:59:45	11:00:42	0	57s	+54	8°	8°
71	Tmp	69	3060	11:00:46	11:02:20	0	1m34s	+91	8°	8°
72	Tmp	69	3380	11:01:27	11:02:58	0	1m31s	+88	8°	8°
73	Tmp	69	4458	11:03:45	11:04:59	0	1m14s	+71	8°	8°
74	Tmp	72	1060	11:05:15	11:06:55	0	1m40s	+97	8°	8°
75	Tmp	73	1680	11:06:25	11:08:06	0	1m41s	+98	8°	8°
76	Tmp	74	3760	11:09:46	11:12:02	0	2m16s	+133	8°	8°
77	Tmp	74	4410	11:11:16	--:--:--	0		+1800	10°	8°
78	Tmp	75	5330	11:13:19	--:--:--	0		+1800	10°	8°
79	Tmp	76	6200	11:14:54	--:--:--	0		+1800	10°	8°
80	Tmp	77	420	11:18:25	--:--:--	0		+1800	10°	8°
81	Tmp	79	1060	11:20:16	11:14:09	0	6m07s	-1800	10°	8°
82	Tmp	80	1770	11:22:25	11:16:46	0	5m39s	-1800	10°	8°
83	Tmp	80	2720	11:24:19	11:23:49	0	30s	-81	5°	8°
84	Tmp	82	3170	11:28:01	11:28:18	0	17s	+14	6°	8°
85	Tmp	83	4980	11:30:49	11:30:57	0	8s	+5	6°	8°
86	Tmp	83	5830	11:32:46	11:33:00	0	14s	+11	6°	8°
87	Tmp	84	6430	11:34:16	11:35:59	0	1m43s	+100	6°	8°
88	Tmp	85	7840	11:36:14	11:37:57	0	1m43s	+100	7°	8°
89	Tmp	87	910	11:38:05	11:39:42	0	1m37s	+94	7°	7°
90	Tmp	88	310	11:39:36	11:41:55	0	2m19s	+136	7°	7°
91	Tmp	89	780	11:40:46	11:43:38	0	2m52s	+169	7°	7°
92	Tmp	90	1110	11:41:37	11:45:31	0	3m54s	+231	7°	7°
93	Tmp	91	1540	11:43:01	11:49:33	0	6m32s	+389	7°	7°
94	Tmp	92	2150	11:44:31	11:51:44	0	7m13s	+430	7°	7°
95	Tmp	93	2500	11:45:22	11:52:49	0	7m27s	+444	7°	7°
96	Tmp	93	2990	11:46:42	11:56:35	0	9m53s	+590	7°	7°
97	Tmp	94	3540	11:47:59	11:59:04	0	11m05s	+662	7°	7°
98	Tmp	95	4300	11:49:38	12:01:37	0	11m59s	+716	7°	7°
99	Tmp	97	4830	11:53:43	--:--:--	0		+1800	10°	7°
100	Tmp	98	5520	11:55:08	--:--:--	0		+1800	10°	7°
101	Tmp	100	6250	11:56:51	--:--:--	0		+1800	10°	7°
102	Tmp	100	7250	11:59:09	--:--:--	0		+1800	10°	7°
103	Tmp	100	8180	12:01:18	--:--:--	0		+1800	10°	7°
104	Tmp	101	9360	12:03:23	--:--:--	0		+1800	10°	7°
105	Tmp	103	1230	12:06:36	--:--:--	0		+1800	10°	7°
106	Tmp	104	1930	12:07:52	--:--:--	0		+1800	10°	7°
107	Tmp	105	2520	12:09:25	--:--:--	0		+1800	10°	7°
108	Tmp	106	3030	12:10:49	--:--:--	0		+1800	10°	7°
109	Tmp	106	4000	12:13:44	--:--:--	0		+1800	10°	7°
110	Tmp	108	4950	12:16:24	--:--:--	0		+1800	10°	7°
111	Tmp	109	6150	12:18:48	--:--:--	0		+1800	10°	7°
112	Tmp	110	7690	12:21:26	--:--:--	0		+1800	10°	7°
113	Tmp	114	1770	12:27:46	--:--:--	0		+1800	10°	7°
114	Tmp	114	2100	12:28:40	--:--:--	0		+1800	10°	7°
115	Tmp	115	2520	12:29:57	--:--:--	0		+1800	10°	7°
116	Tmp	116	3220	12:32:16	--:--:--	0		+1800	10°	7°
117	Tmp	117	3600	12:33:07	--:--:--	0		+1800	10°	7°
118	Tmp	119	4580	12:36:38	--:--:--	0		+1800	10°	7°
119	Tmp	123	480	12:43:30	--:--:--	0		+1800	10°	7°
120	Tmp									

PC	Tp	Trc	DistPC	Ideal	Passagem	Pen	Erro	Pontos	NoPC	AtePC			
Etapa B	Num	99	Pen	0	PCZ	0	Total PP	60650	PG	0			
nº	6	A	PG	13	8º	B	PG	0	NC	Tot PG	13	Col.	8º

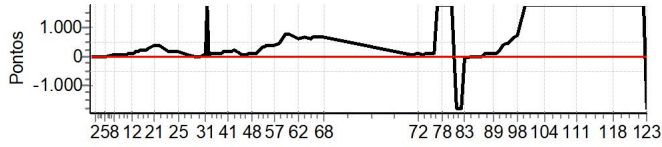

PC	Tp	Trc	DistPC	Ideal	Passagem	Pen	Erro	Pontos	NoPC	AtePC
Nu	101	101 / Epitacio Lustosa Viana Filho / Pita								
		Cat / NL / Largada OVER 45 / 10 / 08:23:00								
		Barreiras GAS GAS 300 2T								
PC	Tp	Trc	DistPC	Ideal	Passagem	Pen	Erro	Pontos	NoPC	AtePC
1	Tmp	2	620	08:29:43	08:29:46	0	3s	0	2°	2°
2	Tmp	2	2630	08:32:02	08:32:14	0	12s	+9	10°	10°
3	Tmp	2	3980	08:33:36	08:33:38	0	2s	0	2°	10°
4	Tmp	2	5840	08:35:44	08:35:41	0	3s	0	2°	10°
5	Tmp	3	6500	08:36:35	08:36:42	0	7s	+4	6°	10°
6	Tmp	5	110	08:37:41	08:37:49	0	8s	+5	5°	8°
7	Tmp	5	1720	08:40:54	08:41:10	0	16s	+13	9°	9°
8	Tmp	6	2220	08:41:47	08:42:18	0	31s	+28	9°	9°
9	Tmp	9	3320	08:43:33	08:44:29	0	56s	+53	9°	9°
10	Tmp	10	6100	08:47:35	08:48:15	0	40s	+37	8°	9°
11	Tmp	11	7240	08:49:19	08:49:48	0	29s	+26	8°	9°
12	Tmp	12	180	08:50:33	08:51:56	0	1m23s	+80	9°	9°
13	Tmp	13	620	08:51:40	08:53:13	0	1m33s	+90	9°	9°
14	Tmp	14	940	08:52:31	08:54:33	0	2m02s	+119	8°	9°
15	Tmp	15	1450	08:53:47	08:56:06	0	2m19s	+136	8°	9°
16	Tmp	15	1850	08:54:53	08:57:30	0	2m37s	+154	8°	9°
17	Tmp	16	2400	08:56:17	08:59:19	0	3m02s	+179	8°	8°
18	Tmp	16	2990	08:57:46	09:01:01	0	3m15s	+192	8°	8°
19	Tmp	16	3600	08:59:17	09:02:40	0	3m23s	+200	8°	8°
20	Tmp	17	4190	09:00:58	09:05:28	0	4m30s	+267	8°	8°
21	Tmp	18	4680	09:02:17	09:06:55	0	4m38s	+275	8°	8°
22	Tmp	18	5760	09:04:47	09:09:57	0	5m10s	+307	8°	8°
23	Tmp	20	570	09:09:43	09:10:45	0	1m02s	+59	8°	8°
24	Tmp	20	2450	09:12:17	09:12:59	0	42s	+39	8°	8°
25	Tmp	20	4010	09:14:25	09:14:54	0	29s	+26	8°	8°
26	Tmp	23	280	09:19:05	09:19:08	0	3s	0	2°	8°
27	Tmp	25	860	09:21:44	09:21:57	0	13s	+10	8°	8°
28	Tmp	26	1380	09:22:36	09:22:57	0	21s	+18	7°	8°
29	Tmp	27	3410	09:25:16	09:25:18	0	2s	0	2°	8°
30	Tmp	28	4380	09:26:36	09:26:41	0	5s	+2	7°	8°
31	Tmp	29	5220	09:27:50	09:28:06	0	16s	+13	6°	8°
32	Tmp	29	5580	09:28:28	09:28:58	0	30s	+27	5°	8°
33	Tmp	30	6110	09:29:14	09:30:12	0	58s	+55	8°	8°
34	Tmp	31	150	09:31:16	09:32:24	0	1m08s	+65	7°	8°
35	Tmp	32	650	09:32:20	09:33:33	0	1m13s	+70	7°	8°
36	Tmp	33	1170	09:33:13	09:34:15	0	1m02s	+59	7°	8°
37	Tmp	34	2930	09:35:50	09:36:38	0	48s	+45	7°	8°
38	Tmp	35	3390	09:36:34	09:37:27	0	53s	+50	8°	8°
39	Tmp	35	3940	09:37:36	09:38:29	0	53s	+50	8°	8°
40	Tmp	36	4520	09:38:39	09:39:32	0	53s	+50	7°	8°
41	Tmp	37	4990	09:39:26	09:40:06	0	40s	+37	7°	8°
42	Tmp	37	5740	09:40:50	09:41:28	0	38s	+35	7°	8°
43	Tmp	38	6560	09:42:11	09:42:49	0	38s	+35	7°	8°
44	Tmp	41	630	09:46:31	09:46:38	0	7s	+4	9°	8°
45	Tmp	41	1010	09:47:11	09:47:17	0	6s	+3	8°	8°
46	Tmp	41	2110	09:49:07	09:49:46	0	39s	+36	7°	8°
47	Tmp	41	2410	09:49:39	09:50:39	0	1m00s	+57	8°	8°
48	Tmp	42	3060	09:50:52	09:52:06	0	1m14s	+71	8°	8°
49	Tmp	42	3840	09:52:20	09:53:20	0	1m00s	+57	8°	8°
50	Tmp	43	4390	09:53:26	09:54:27	0	1m01s	+58	8°	8°
51	Tmp	45	4830	09:55:24	--:--	0		+1800	10°	8°
52	Tmp	46	5410	09:56:45	--:--	0		+1800	10°	10°
53	Tmp	47	5840	09:57:41	--:--	0		+1800	10°	10°
54	Tmp	48	6360	09:58:59	--:--	0		+1800	10°	10°
55	Tmp	49	7140	10:00:47	--:--	0		+1800	10°	10°
56	Tmp	50	7760	10:02:16	--:--	0		+1800	10°	10°
57	Tmp	51	8110	10:03:09	--:--	0		+1800	10°	10°
58	Tmp	52	8820	10:05:11	--:--	0		+1800	10°	10°
59	Tmp	52	10180	10:08:35	--:--	0		+1800	10°	10°
60	Tmp	53	10880	10:10:00	--:--	0		+1800	10°	10°

PC	Tp	Trc	DistPC	Ideal	Passagem	Pen	Erro	Pontos	NoPC	AtePC
61	Tmp	53	11200	10:10:36	--:--	0		+1800	10°	10°
62	Tmp	55	930	10:15:11	10:49:47	0	34m36s	+1800	10°	10°
63	Tmp	58	2680	10:18:04	10:53:34	0	35m30s	+1800	10°	10°
64	Tmp	59	5250	10:21:18	--:--	0		+1800	10°	10°
65	Tmp	60	6000	10:22:13	--:--	0		+1800	10°	10°
66	Tmp	61	6910	10:23:55	--:--	0		+1800	10°	10°
67	Tmp	61	8290	10:26:00	--:--	0		+1800	10°	10°
68	Tmp	62	9230	10:27:28	--:--	0		+1800	10°	10°
Etapa A	Num	101	Pen	0	PCZ	5	Total PP	35605	PG	11
69	Tmp	68	2020	11:09:36	--:--	0		+1800	10°	10°
70	Tmp	68	2550	11:10:40	--:--	0		+1800	10°	10°
71	Tmp	69	3060	11:11:44	--:--	0		+1800	10°	10°
72	Tmp	69	3380	11:12:29	--:--	0		+1800	10°	10°
73	Tmp	69	4458	11:14:58	--:--	0		+1800	10°	10°
74	Tmp	72	1060	11:16:28	--:--	0		+1800	10°	10°
75	Tmp	73	1680	11:17:43	--:--	0		+1800	10°	10°
76	Tmp	74	3760	11:21:16	--:--	0		+1800	10°	10°
77	Tmp	74	4410	11:22:53	--:--	0		+1800	10°	10°
78	Tmp	75	5330	11:25:06	--:--	0		+1800	10°	10°
79	Tmp	76	6200	11:26:47	--:--	0		+1800	10°	10°
80	Tmp	77	420	11:30:34	--:--	0		+1800	10°	10°
81	Tmp	79	1060	11:32:37	--:--	0		+1800	10°	10°
82	Tmp	80	1770	11:35:01	--:--	0		+1800	10°	10°
83	Tmp	80	2720	11:37:03	--:--	0		+1800	10°	10°
84	Tmp	82	3170	11:40:46	--:--	0		+1800	10°	10°
85	Tmp	83	4980	11:43:37	--:--	0		+1800	10°	10°
86	Tmp	83	5830	11:45:44	--:--	0		+1800	10°	10°
87	Tmp	84	6430	11:47:22	--:--	0		+1800	10°	10°
88	Tmp	85	7840	11:49:26	--:--	0		+1800	10°	10°
89	Tmp	87	910	11:51:22	--:--	0		+1800	10°	10°
90	Tmp	88	310	11:52:59	--:--	0		+1800	10°	10°
91	Tmp	89	780	11:54:15	--:--	0		+1800	10°	10°
92	Tmp	90	1110	11:55:10	--:--	0		+1800	10°	10°
93	Tmp	91	1540	11:56:45	--:--	0		+1800	10°	10°
94	Tmp	92	2150	11:58:23	--:--	0		+1800	10°	10°
95	Tmp	93	2500	11:59:18	--:--	0		+1800	10°	10°
96	Tmp	93	2990	12:00:46	--:--	0		+1800	10°	10°
97	Tmp	94	3540	12:02:11	--:--	0		+1800	10°	10°
98	Tmp	95	4300	12:03:57	--:--	0		+1800	10°	10°
99	Tmp	97	4830	12:08:06	--:--	0		+1800	10°	10°
100	Tmp	98	5520	12:09:37	--:--	0		+1800	10°	10°
101	Tmp	100	6250	12:11:29	--:--	0		+1800	10°	10°
102	Tmp	100	7250	12:13:59	--:--	0		+1800	10°	10°
103	Tmp	100	8180	12:16:19	--:--	0		+1800	10°	10°
104	Tmp	101	9360	12:18:32	--:--	0		+1800	10°	10°
105	Tmp	103	1230	12:21:53	--:--	0		+1800	10°	10°
106	Tmp	104	1930	12:23:14	--:--	0		+1800	10°	10°
107	Tmp	105	2520	12:24:56	--:--	0		+1800	10°	10°
108	Tmp	106	3030	12:26:28	--:--	0		+1800	9°	10°
109	Tmp	106	4000	12:29:42	--:--	0		+1800	9°	10°
110	Tmp	108	4950	12:32:40	--:--	0		+1800	9°	10°
111	Tmp	109	6150	12:35:15	--:--	0		+1800	9°	10°
112	Tmp	110	7690	12:38:02	--:--	0		+1800	9°	10°
113	Tmp	114	1770	12:44:25	--:--	0		+1800	9°	10°
114	Tmp	114	2100	12:45:24	--:--	0		+1800	9°	10°
115	Tmp	115	2520	12:46:50	--:--	0		+1800	9°	10°
116	Tmp	116	3220	12:49:27	--:--	0		+1800	8°	10°
117	Tmp	117	3600	12:50:22	--:--	0		+1800	8°	10°
118	Tmp	119	4580	12:53:55	--:--	0		+1800	8°	10°
119	Tmp	123	480	13:00:47	--:--	0		+1800	8°	10°
120	Tmp	124	2980	13:04:24	--:--	0		+1800	8°	10°
121	Tmp	125	4760	13:07:13	--:--	0		+1800	8°	10°
122	Tmp	126	5800	13:08:42	--:--	0		+1800	8°	10°
123	Tmp	127	6900	13:10:17	--:--	0		+1800	8°	10°

PC	Tp	Trc	DistPC	Ideal	Passagem	Pen	Erro	Pontos	NoPC	AtePC
----	----	-----	--------	-------	----------	-----	------	--------	------	-------

Etapa B	Num	101	Pen	0	PCZ	0	Total PP	99000	PG	0
---------	-----	-----	-----	---	-----	---	----------	-------	----	---

nº	10	A	PG	11	10º	B	PG	0	NC	Tot PG	11	Col.	10º
----	----	---	----	----	-----	---	----	---	----	--------	----	------	-----

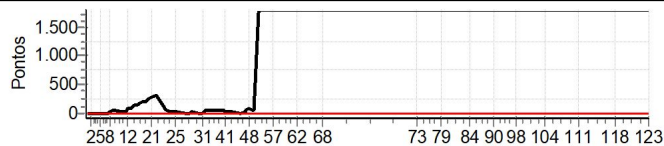

PC	Tp	Trc	DistPC	Ideal	Passagem	Pen	Erro	Pontos	NoPC	AtePC
N	u	105	105 / Igor D El Rei de Sa Pepe / Pepe							
			Cat / NL / Largada		INTERMEDIARIO / 10 / 08:31:30					
			Salvador		KTM 350 SIX DAYS					
PC	Tp	Trc	DistPC	Ideal	Passagem	Pen	Erro	Pontos	NoPC	AtePC
1	Tmp	2	620	08:38:13	--:--	0		+1800	8°	8°
2	Tmp	2	2630	08:40:32	--:--	0		+1800	8°	8°
3	Tmp	2	3980	08:42:06	--:--	0		+1800	8°	8°
4	Tmp	2	5840	08:44:14	--:--	0		+1800	8°	8°
5	Tmp	3	6500	08:45:05	--:--	0		+1800	8°	8°
6	Tmp	5	110	08:46:11	--:--	0		+1800	8°	8°
7	Tmp	5	1720	08:49:24	--:--	0		+1800	8°	8°
8	Tmp	6	2220	08:50:17	--:--	0		+1800	8°	8°
9	Tmp	9	3320	08:52:03	--:--	0		+1800	8°	8°
10	Tmp	10	6100	08:56:05	--:--	0		+1800	8°	8°
11	Tmp	11	7240	08:57:49	--:--	0		+1800	8°	8°
12	Tmp	12	180	08:59:03	--:--	0		+1800	8°	8°
13	Tmp	13	620	09:00:10	--:--	0		+1800	8°	8°
14	Tmp	14	940	09:01:01	--:--	0		+1800	8°	8°
15	Tmp	15	1450	09:02:17	--:--	0		+1800	8°	8°
16	Tmp	15	1850	09:03:23	--:--	0		+1800	8°	8°
17	Tmp	16	2400	09:04:47	--:--	0		+1800	8°	8°
18	Tmp	16	2990	09:06:16	--:--	0		+1800	8°	8°
19	Tmp	16	3600	09:07:47	--:--	0		+1800	8°	8°
20	Tmp	17	4190	09:09:28	--:--	0		+1800	8°	8°
21	Tmp	18	4680	09:10:47	--:--	0		+1800	8°	8°
22	Tmp	18	5760	09:13:17	--:--	0		+1800	8°	8°
23	Tmp	20	570	09:18:13	--:--	0		+1800	8°	8°
24	Tmp	20	2450	09:20:47	--:--	0		+1800	8°	8°
25	Tmp	20	4010	09:22:55	--:--	0		+1800	8°	8°
26	Tmp	23	280	09:27:35	--:--	0		+1800	8°	8°
27	Tmp	25	860	09:30:14	--:--	0		+1800	8°	8°
28	Tmp	26	1380	09:31:06	--:--	0		+1800	8°	8°
29	Tmp	27	3410	09:33:46	--:--	0		+1800	8°	8°
30	Tmp	28	4380	09:35:06	--:--	0		+1800	8°	8°
31	Tmp	29	5220	09:36:20	--:--	0		+1800	8°	8°
32	Tmp	29	5580	09:36:58	--:--	0		+1800	8°	8°
33	Tmp	30	6110	09:37:44	--:--	0		+1800	8°	8°
34	Tmp	31	150	09:39:46	--:--	0		+1800	8°	8°
35	Tmp	32	650	09:40:50	--:--	0		+1800	8°	8°
36	Tmp	33	1170	09:41:43	--:--	0		+1800	8°	8°
37	Tmp	34	2930	09:44:20	--:--	0		+1800	8°	8°
38	Tmp	35	3390	09:45:04	--:--	0		+1800	8°	8°
39	Tmp	35	3940	09:46:06	--:--	0		+1800	8°	8°
40	Tmp	36	4520	09:47:09	--:--	0		+1800	8°	8°
41	Tmp	37	4990	09:47:56	--:--	0		+1800	8°	8°
42	Tmp	37	5740	09:49:20	--:--	0		+1800	8°	8°
43	Tmp	38	6560	09:50:41	--:--	0		+1800	8°	8°
44	Tmp	41	630	09:55:01	--:--	0		+1800	8°	8°
45	Tmp	41	1010	09:55:41	--:--	0		+1800	8°	8°
46	Tmp	41	2110	09:57:37	--:--	0		+1800	8°	8°
47	Tmp	41	2410	09:58:09	--:--	0		+1800	8°	8°
48	Tmp	42	3060	09:59:22	--:--	0		+1800	8°	8°
49	Tmp	42	3840	10:00:50	--:--	0		+1800	8°	8°
50	Tmp	43	4390	10:01:56	--:--	0		+1800	8°	8°
51	Tmp	45	4830	10:03:54	--:--	0		+1800	8°	8°
52	Tmp	46	5410	10:05:15	--:--	0		+1800	8°	8°
53	Tmp	47	5840	10:06:11	--:--	0		+1800	8°	8°
54	Tmp	48	6360	10:07:29	--:--	0		+1800	8°	8°
55	Tmp	49	7140	10:09:17	--:--	0		+1800	8°	8°
56	Tmp	50	7760	10:10:46	--:--	0		+1800	8°	8°
57	Tmp	51	8110	10:11:39	--:--	0		+1800	8°	8°
58	Tmp	52	8820	10:13:41	--:--	0		+1800	8°	8°
59	Tmp	52	10180	10:17:05	--:--	0		+1800	8°	8°
60	Tmp	53	10880	10:18:30	--:--	0		+1800	8°	8°

PC	Tp	Trc	DistPC	Ideal	Passagem	Pen	Erro	Pontos	NoPC	AtePC
61	Tmp	53	11200	10:19:06	--:--	0		+1800	8°	8°
62	Tmp	55	930	10:23:41	--:--	0		+1800	8°	8°
63	Tmp	58	2680	10:26:34	--:--	0		+1800	8°	8°
64	Tmp	59	5250	10:29:48	--:--	0		+1800	8°	8°
65	Tmp	60	6000	10:30:43	--:--	0		+1800	8°	8°
66	Tmp	61	6910	10:32:25	--:--	0		+1800	8°	8°
67	Tmp	61	8290	10:34:30	--:--	0		+1800	8°	8°
68	Tmp	62	9230	10:35:58	--:--	0		+1800	8°	8°
Etapa A	Num	105	Pen	0	PCZ	0	Total PP	122400	PG	0
69	Tmp	68	2020	11:18:06	--:--	0		+1800	6°	6°
70	Tmp	68	2550	11:19:10	--:--	0		+1800	6°	6°
71	Tmp	69	3060	11:20:14	--:--	0		+1800	6°	6°
72	Tmp	69	3380	11:20:59	--:--	0		+1800	6°	6°
73	Tmp	69	4458	11:23:28	--:--	0		+1800	6°	6°
74	Tmp	72	1060	11:24:58	--:--	0		+1800	6°	6°
75	Tmp	73	1680	11:26:13	--:--	0		+1800	6°	6°
76	Tmp	74	3760	11:29:46	--:--	0		+1800	6°	6°
77	Tmp	74	4410	11:31:23	--:--	0		+1800	6°	6°
78	Tmp	75	5330	11:33:36	--:--	0		+1800	6°	6°
79	Tmp	76	6200	11:35:17	--:--	0		+1800	6°	6°
80	Tmp	77	420	11:39:04	--:--	0		+1800	6°	6°
81	Tmp	79	1060	11:41:07	--:--	0		+1800	6°	6°
82	Tmp	80	1770	11:43:31	--:--	0		+1800	6°	6°
83	Tmp	80	2720	11:45:33	--:--	0		+1800	6°	6°
84	Tmp	82	3170	11:49:16	--:--	0		+1800	6°	6°
85	Tmp	83	4980	11:52:07	--:--	0		+1800	6°	6°
86	Tmp	83	5830	11:54:14	--:--	0		+1800	6°	6°
87	Tmp	84	6430	11:55:52	--:--	0		+1800	6°	6°
88	Tmp	85	7840	11:57:56	--:--	0		+1800	6°	6°
89	Tmp	87	910	11:59:52	--:--	0		+1800	6°	6°
90	Tmp	88	310	12:01:29	--:--	0		+1800	6°	6°
91	Tmp	89	780	12:02:45	--:--	0		+1800	6°	6°
92	Tmp	90	1110	12:03:40	--:--	0		+1800	6°	6°
93	Tmp	91	1540	12:05:15	--:--	0		+1800	6°	6°
94	Tmp	92	2150	12:06:53	--:--	0		+1800	6°	6°
95	Tmp	93	2500	12:07:48	--:--	0		+1800	6°	6°
96	Tmp	93	2990	12:09:16	--:--	0		+1800	6°	6°
97	Tmp	94	3540	12:10:41	--:--	0		+1800	6°	6°
98	Tmp	95	4300	12:12:27	--:--	0		+1800	6°	6°
99	Tmp	97	4830	12:16:36	--:--	0		+1800	6°	6°
100	Tmp	98	5520	12:18:07	--:--	0		+1800	6°	6°
101	Tmp	100	6250	12:19:59	--:--	0		+1800	6°	6°
102	Tmp	100	7250	12:22:29	--:--	0		+1800	6°	6°
103	Tmp	100	8180	12:24:49	--:--	0		+1800	6°	6°
104	Tmp	101	9360	12:27:02	--:--	0		+1800	6°	6°
105	Tmp	103	1230	12:30:23	--:--	0		+1800	6°	6°
106	Tmp	104	1930	12:31:44	--:--	0		+1800	6°	6°
107	Tmp	105	2520	12:33:26	--:--	0		+1800	6°	6°
108	Tmp	106	3030	12:34:58	--:--	0		+1800	6°	6°
109	Tmp	106	4000	12:38:12	--:--	0		+1800	6°	6°
110	Tmp	108	4950	12:41:10	--:--	0		+1800	5°	6°
111	Tmp	109	6150	12:43:45	--:--	0		+1800	5°	6°
112	Tmp	110	7690	12:46:32	--:--	0		+1800	5°	6°
113	Tmp	114	1770	12:52:55	--:--	0		+1800	5°	6°
114	Tmp	114	2100	12:53:54	--:--	0		+1800	5°	6°
115	Tmp	115	2520	12:55:20	--:--	0		+1800	5°	6°
116	Tmp	116	3220	12:57:57	--:--	0		+1800	5°	6°
117	Tmp	117	3600	12:58:52	--:--	0		+1800	5°	6°
118	Tmp	119	4580	13:02:25	--:--	0		+1800	5°	6°
119	Tmp	123	480	13:09:17	--:--	0		+1800	5°	6°
120	Tmp	124	2980	13:12:54	--:--	0		+1800	5°	6°
121	Tmp	125	4760	13:15:43	--:--	0		+1800	5°	6°
122	Tmp	126	5800	13:17:12	--:--	0		+1800	5°	6°
123	Tmp	127	6900	13:18:47	--:--	0		+1800	5°	6°

PC	Tp	Trc	DistPC	Ideal	Passagem	Pen	Erro	Pontos	NoPC	AtePC			
Etapa B	Num	105	Pen	0	PCZ	0	Total PP	99000	PG	0			
n°	10	A	PG	0	NC	B	PG	0	NC	Tot PG	0	Col.	8°

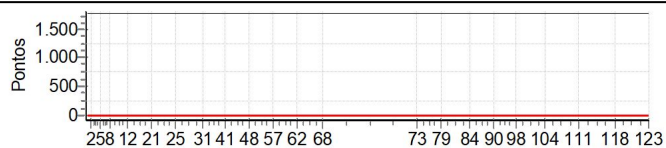

PC	Tp	Trc	DistPC	Ideal	Passagem	Pen	Erro	Pontos	NoPC	AtePC
Nu	108	108 / Fabio Rodrigo Campera / Fabcar								
		Cat / NL / Largada OVER 35 / 9 / 08:17:30								
		Sorriso (MT) KTM 350 SIX DAYS								
PC	Tp	Trc	DistPC	Ideal	Passagem	Pen	Erro	Pontos	NoPC	AtePC
1	Tmp	2	620	08:24:13	08:24:14	0	1s	0	1°	1°
2	Tmp	2	2630	08:26:32	08:26:36	0	4s	+1	8°	8°
3	Tmp	2	3980	08:28:06	08:28:10	0	4s	+1	8°	8°
4	Tmp	2	5840	08:30:14	08:30:16	0	2s	0	1°	7°
5	Tmp	3	6500	08:31:05	08:31:24	0	19s	+16	8°	8°
6	Tmp	5	110	08:32:09	08:32:26	0	17s	+14	8°	8°
7	Tmp	5	1720	08:35:10	08:35:37	0	27s	+24	7°	8°
8	Tmp	6	2220	08:36:00	08:36:50	0	50s	+47	7°	7°
9	Tmp	9	3320	08:37:43	08:38:51	0	1m08s	+65	7°	7°
10	Tmp	10	6100	08:41:34	08:42:31	0	57s	+54	7°	7°
11	Tmp	11	7240	08:43:12	08:43:59	0	47s	+44	7°	7°
12	Tmp	12	180	08:44:22	08:45:30	0	1m08s	+65	7°	7°
13	Tmp	13	620	08:45:24	08:46:44	0	1m20s	+77	7°	7°
14	Tmp	14	940	08:46:11	08:48:20	0	2m09s	+126	7°	7°
15	Tmp	15	1450	08:47:21	08:49:41	0	2m20s	+137	7°	7°
16	Tmp	15	1850	08:48:21	08:50:57	0	2m36s	+153	7°	7°
17	Tmp	16	2400	08:49:39	08:52:23	0	2m44s	+161	7°	7°
18	Tmp	16	2990	08:51:01	08:53:51	0	2m50s	+167	7°	7°
19	Tmp	16	3600	08:52:25	08:55:26	0	3m01s	+178	7°	7°
20	Tmp	17	4190	08:53:57	08:58:01	0	4m04s	+241	7°	7°
21	Tmp	18	4680	08:55:10	08:59:20	0	4m10s	+247	7°	7°
22	Tmp	18	5760	08:57:29	09:01:53	0	4m24s	+261	7°	7°
23	Tmp	20	570	09:02:24	09:03:03	0	39s	+36	7°	7°
24	Tmp	20	2450	09:04:58	09:05:19	0	21s	+18	7°	7°
25	Tmp	20	4010	09:07:06	09:07:11	0	5s	+2	7°	7°
26	Tmp	23	280	09:11:43	09:11:50	0	7s	+4	7°	7°
27	Tmp	25	860	09:14:20	09:14:51	0	31s	+28	8°	7°
28	Tmp	26	1380	09:15:10	09:15:52	0	42s	+39	8°	7°
29	Tmp	27	3410	09:17:43	09:17:44	0	1s	0	1°	7°
30	Tmp	28	4380	09:19:00	09:19:04	0	4s	+1	7°	7°
31	Tmp	29	5220	09:20:10	09:20:31	0	21s	+18	7°	7°
32	Tmp	29	5580	09:20:46	09:21:21	0	35s	+32	7°	7°
33	Tmp	30	6110	09:21:31	09:22:05	0	34s	+31	7°	7°
34	Tmp	31	150	09:23:26	09:24:19	0	53s	+50	6°	7°
35	Tmp	32	650	09:24:25	09:25:27	0	1m02s	+59	6°	7°
36	Tmp	33	1170	09:25:15	09:26:10	0	55s	+52	6°	7°
37	Tmp	34	2930	09:27:45	09:28:35	0	50s	+47	6°	7°
38	Tmp	35	3390	09:28:27	09:29:29	0	1m02s	+59	6°	7°
39	Tmp	35	3940	09:29:25	09:30:33	0	1m08s	+65	6°	7°
40	Tmp	36	4520	09:30:25	09:31:39	0	1m14s	+71	6°	6°
41	Tmp	37	4990	09:31:09	09:32:18	0	1m09s	+66	6°	6°
42	Tmp	37	5740	09:32:29	09:33:42	0	1m13s	+70	6°	6°
43	Tmp	38	6560	09:33:47	09:34:59	0	1m12s	+69	7°	6°
44	Tmp	41	630	09:38:07	09:38:10	0	3s	0	1°	6°
45	Tmp	41	1010	09:38:45	09:38:52	0	7s	+4	7°	6°
46	Tmp	41	2110	09:40:35	09:41:13	0	38s	+35	7°	6°
47	Tmp	41	2410	09:41:05	09:42:04	0	59s	+56	6°	6°
48	Tmp	42	3060	09:42:14	09:43:24	0	1m10s	+67	7°	6°
49	Tmp	42	3840	09:43:36	09:44:33	0	57s	+54	7°	6°
50	Tmp	43	4390	09:44:38	09:45:42	0	1m04s	+61	7°	6°
51	Tmp	45	4830	09:46:33	09:46:58	0	25s	+22	6°	6°
52	Tmp	46	5410	09:47:47	09:48:29	0	42s	+39	6°	6°
53	Tmp	47	5840	09:48:40	09:49:20	0	40s	+37	6°	6°
54	Tmp	48	6360	09:49:51	09:50:47	0	56s	+53	6°	6°
55	Tmp	49	7140	09:51:32	09:52:26	0	54s	+51	6°	6°
56	Tmp	50	7760	09:52:55	09:54:01	0	1m06s	+63	6°	6°
57	Tmp	51	8110	09:53:43	09:54:43	0	1m00s	+57	6°	6°
58	Tmp	52	8820	09:55:35	09:56:36	0	1m01s	+58	6°	6°
59	Tmp	52	10180	09:58:43	10:01:42	0	2m59s	+176	6°	6°
60	Tmp	53	10880	10:00:02	10:03:18	0	3m16s	+193	6°	6°

PC	Tp	Trc	DistPC	Ideal	Passagem	Pen	Erro	Pontos	NoPC	AtePC
61	Tmp	53	11200	10:00:36	10:03:57	0	3m21s	+198	6°	6°
62	Tmp	55	930	10:05:10	10:05:31	0	21s	+18	6°	6°
63	Tmp	58	2680	10:08:04	10:08:45	0	41s	+38	6°	6°
64	Tmp	59	5250	10:11:18	10:11:20	0	2s	0	1°	6°
65	Tmp	60	6000	10:12:12	10:12:24	0	12s	+9	5°	6°
66	Tmp	61	6910	10:13:49	10:14:43	0	54s	+51	6°	6°
67	Tmp	61	8290	10:15:47	10:16:26	0	39s	+36	6°	6°
68	Tmp	62	9230	10:17:11	10:17:25	0	14s	+11	6°	6°
Etapa A	Num	108	Pen	0	PCZ	5	Total PP	4283	PG	15
69	Tmp	68	2020	11:00:15	11:00:12	0	3s	0	1°	1°
70	Tmp	68	2550	11:01:15	11:01:24	0	9s	+6	7°	7°
71	Tmp	69	3060	11:02:16	11:02:49	0	33s	+30	7°	7°
72	Tmp	69	3380	11:02:57	11:03:23	0	26s	+23	7°	7°
73	Tmp	69	4458	11:05:15	11:05:21	0	6s	+3	7°	7°
74	Tmp	72	1060	11:06:45	11:06:54	0	9s	+6	6°	7°
75	Tmp	73	1680	11:07:55	11:08:01	0	6s	+3	7°	7°
76	Tmp	74	3760	11:11:16	11:11:30	0	14s	+11	7°	7°
77	Tmp	74	4410	11:12:46	11:13:30	0	44s	+41	7°	7°
78	Tmp	75	5330	11:14:49	11:15:42	0	53s	+50	7°	7°
79	Tmp	76	6200	11:16:24	11:17:27	0	1m03s	+60	7°	7°
80	Tmp	77	420	11:19:55	11:21:33	0	1m38s	+95	7°	7°
81	Tmp	79	1060	11:21:46	11:23:24	0	1m38s	+95	6°	7°
82	Tmp	80	1770	11:23:55	11:25:46	0	1m51s	+108	6°	6°
83	Tmp	80	2720	11:25:49	11:28:11	0	2m22s	+139	6°	5°
84	Tmp	82	3170	11:29:31	11:29:33	0	2s	0	1°	5°
85	Tmp	83	4980	11:32:19	11:32:23	0	4s	+1	5°	5°
86	Tmp	83	5830	11:34:16	11:34:22	0	6s	+3	5°	5°
87	Tmp	84	6430	11:35:46	11:36:44	0	58s	+55	5°	5°
88	Tmp	85	7840	11:37:44	11:38:37	0	53s	+50	5°	5°
89	Tmp	87	910	11:39:35	11:40:20	0	45s	+42	5°	5°
90	Tmp	88	310	11:41:06	11:43:19	0	2m13s	+130	6°	5°
91	Tmp	89	780	11:42:16	11:44:45	0	2m29s	+146	6°	5°
92	Tmp	90	1110	11:43:07	11:45:52	0	2m45s	+162	6°	5°
93	Tmp	91	1540	11:44:31	11:49:40	0	5m09s	+306	6°	5°
94	Tmp	92	2150	11:46:01	11:51:18	0	5m17s	+314	5°	5°
95	Tmp	93	2500	11:46:52	11:52:07	0	5m15s	+312	5°	5°
96	Tmp	93	2990	11:48:12	11:54:22	0	6m10s	+367	5°	5°
97	Tmp	94	3540	11:49:29	11:56:06	0	6m37s	+394	5°	5°
98	Tmp	95	4300	11:51:08	11:57:50	0	6m42s	+399	5°	5°
99	Tmp	97	4830	11:55:13	11:59:08	0	3m55s	+232	5°	5°
100	Tmp	98	5520	11:56:38	12:00:35	0	3m57s	+234	5°	5°
101	Tmp	100	6250	11:58:21	12:02:26	0	4m05s	+242	5°	5°
102	Tmp	100	7250	12:00:39	12:04:36	0	3m57s	+234	5°	5°
103	Tmp	100	8180	12:02:48	12:06:30	0	3m42s	+219	5°	5°
104	Tmp	101	9360	12:04:53	12:08:57	0	4m04s	+241	5°	5°
105	Tmp	103	1230	12:08:06	12:10:54	0	2m48s	+165	5°	5°
106	Tmp	104	1930	12:09:22	12:12:06	0	2m44s	+161	5°	5°
107	Tmp	105	2520	12:10:55	12:14:00	0	3m05s	+182	5°	5°
108	Tmp	106	3030	12:12:19	12:15:23	0	3m04s	+181	5°	5°
109	Tmp	106	4000	12:15:14	12:18:21	0	3m07s	+184	5°	5°
110	Tmp	108	4950	12:17:54	12:21:28	0	3m34s	+211	5°	5°
111	Tmp	109	6150	12:20:18	12:23:43	0	3m25s	+202	5°	5°
112	Tmp	110	7690	12:22:56	12:26:19	0	3m23s	+200	5°	5°
113	Tmp	114	1770	12:29:16	12:29:14	0	2s	0	1°	5°
114	Tmp	114	2100	12:30:10	12:30:13	0	3s	0	1°	5°
115	Tmp	115	2520	12:31:27	12:32:03	0	36s	+33	5°	5°
116	Tmp	116	3220	12:33:46	12:37:28	0	3m42s	+219	5°	5°
117	Tmp	117	3600	12:34:37	12:38:51	0	4m14s	+251	5°	5°
118	Tmp	119	4580	12:38:08	12:40:43	0	2m35s	+152	5°	5°
119	Tmp	123	480	12:45:00	12:45:02	0	2s	0	1°	5°
120	Tmp	124	2980	12:48:36	12:48:37	0	1s	0	1	

PC	Tp	Trc	DistPC	Ideal	Passagem	Pen	Erro	Pontos	NoPC	AtePC			
Etapa B	Num	108	Pen	0	PCZ	7	Total PP	6911	PG	16			
n°	9	A	PG	15	6°	B	PG	16	5°	Tot PG	31	Col.	5°

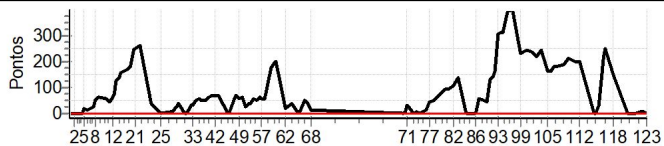

PC	Tp	Trc	DistPC	Ideal	Passagem	Pen	Erro	Pontos	NoPC	AtePC
N	109	109 / Erasmo Schwanz / Alemao								
		Cat / NL / Largada OVER 45 / 1 / 08:18:30								
		Marechal Floriano (ES) KTM 350 EXCF								
PC	Tp	Trc	DistPC	Ideal	Passagem	Pen	Erro	Pontos	NoPC	AtePC
1	Tmp	2	620	08:25:13	08:25:12	0	1s	0	9°	9°
2	Tmp	2	2630	08:27:32	08:27:33	0	1s	0	8°	8°
3	Tmp	2	3980	08:29:06	08:29:05	0	1s	0	10°	8°
4	Tmp	2	5840	08:31:14	08:31:13	0	1s	0	10°	8°
5	Tmp	3	6500	08:32:05	08:32:07	0	2s	0	2°	2°
6	Tmp	5	110	08:33:11	08:33:14	0	3s	0	2°	1°
7	Tmp	5	1720	08:36:24	08:36:24	0	0s	0	3°	1°
8	Tmp	6	2220	08:37:17	08:37:22	0	5s	+2	2°	1°
9	Tmp	9	3320	08:39:03	08:39:13	0	10s	+7	3°	1°
10	Tmp	10	6100	08:43:05	08:43:04	0	1s	0	5°	1°
11	Tmp	11	7240	08:44:49	08:44:49	0	0s	0	5°	1°
12	Tmp	12	180	08:46:03	08:46:03	0	0s	0	2°	1°
13	Tmp	13	620	08:47:10	08:47:11	0	1s	0	1°	1°
14	Tmp	14	940	08:48:01	08:48:00	0	1s	0	3°	1°
15	Tmp	15	1450	08:49:17	08:49:19	0	2s	0	4°	1°
16	Tmp	15	1850	08:50:23	08:50:34	0	11s	+8	2°	1°
17	Tmp	16	2400	08:51:47	08:51:51	0	4s	+1	1°	1°
18	Tmp	16	2990	08:53:16	08:53:21	0	5s	+2	1°	1°
19	Tmp	16	3600	08:54:47	08:54:44	0	3s	0	2°	1°
20	Tmp	17	4190	08:56:28	08:56:42	0	14s	+11	1°	1°
21	Tmp	18	4680	08:57:47	08:57:52	0	5s	+2	1°	1°
22	Tmp	18	5760	09:00:17	09:00:25	0	8s	+5	1°	1°
23	Tmp	20	570	09:05:13	09:05:12	0	1s	0	5°	1°
24	Tmp	20	2450	09:07:47	09:07:48	0	1s	0	6°	1°
25	Tmp	20	4010	09:09:55	09:09:55	0	0s	0	6°	1°
26	Tmp	23	280	09:14:35	09:14:37	0	2s	0	6°	1°
27	Tmp	25	860	09:17:14	09:17:20	0	6s	+3	6°	1°
28	Tmp	26	1380	09:18:06	09:18:13	0	7s	+4	5°	1°
29	Tmp	27	3410	09:20:46	09:20:48	0	2s	0	7°	1°
30	Tmp	28	4380	09:22:06	09:22:06	0	0s	0	6°	1°
31	Tmp	29	5220	09:23:20	09:23:26	0	6s	+3	2°	1°
32	Tmp	29	5580	09:23:58	09:24:14	0	16s	+13	2°	1°
33	Tmp	30	6110	09:24:44	09:24:54	0	10s	+7	1°	1°
34	Tmp	31	150	09:26:46	09:26:48	0	2s	0	2°	1°
35	Tmp	32	650	09:27:50	09:27:53	0	3s	0	2°	1°
36	Tmp	33	1170	09:28:43	09:28:43	0	0s	0	3°	1°
37	Tmp	34	2930	09:31:20	09:31:18	0	2s	0	4°	1°
38	Tmp	35	3390	09:32:04	09:32:07	0	3s	0	2°	1°
39	Tmp	35	3940	09:33:06	09:33:05	0	1s	0	3°	1°
40	Tmp	36	4520	09:34:09	09:34:12	0	3s	0	3°	1°
41	Tmp	37	4990	09:34:56	09:34:56	0	0s	0	4°	1°
42	Tmp	37	5740	09:36:20	09:36:20	0	0s	0	3°	1°
43	Tmp	38	6560	09:37:41	09:37:43	0	2s	0	4°	1°
44	Tmp	41	630	09:42:01	09:42:04	0	3s	0	8°	1°
45	Tmp	41	1010	09:42:41	09:42:44	0	3s	0	6°	1°
46	Tmp	41	2110	09:44:37	09:44:54	0	17s	+14	3°	1°
47	Tmp	41	2410	09:45:09	09:45:45	0	36s	+33	3°	1°
48	Tmp	42	3060	09:46:22	09:46:58	0	36s	+33	3°	1°
49	Tmp	42	3840	09:47:50	09:48:03	0	13s	+10	3°	1°
50	Tmp	43	4390	09:48:56	09:49:03	0	7s	+4	3°	1°
51	Tmp	45	4830	09:50:54	09:50:54	0	0s	0	2°	1°
52	Tmp	46	5410	09:52:15	09:52:15	0	0s	0	1°	1°
53	Tmp	47	5840	09:53:11	09:53:09	0	2s	0	4°	1°
54	Tmp	48	6360	09:54:29	09:54:32	0	3s	0	2°	1°
55	Tmp	49	7140	09:56:17	09:56:16	0	1s	0	3°	1°
56	Tmp	50	7760	09:57:46	09:57:48	0	2s	0	2°	1°
57	Tmp	51	8110	09:58:39	09:58:41	0	2s	0	3°	1°
58	Tmp	52	8820	10:00:41	10:00:41	0	0s	0	1°	1°
59	Tmp	52	10180	10:04:05	10:05:40	0	1m35s	+92	1°	1°
60	Tmp	53	10880	10:05:30	10:06:52	0	1m22s	+79	1°	1°

PC	Tp	Trc	DistPC	Ideal	Passagem	Pen	Erro	Pontos	NoPC	AtePC
61	Tmp	53	11200	10:06:06	10:07:25	0	1m19s	+76	1°	1°
62	Tmp	55	930	10:10:41	10:10:45	0	4s	+1	1°	1°
63	Tmp	58	2680	10:13:34	10:13:36	0	2s	0	2°	1°
64	Tmp	59	5250	10:16:48	10:16:49	0	1s	0	1°	1°
65	Tmp	60	6000	10:17:43	10:17:50	0	7s	+4	1°	1°
66	Tmp	61	6910	10:19:25	10:19:36	0	11s	+8	1°	1°
67	Tmp	61	8290	10:21:30	10:21:33	0	3s	0	2°	1°
68	Tmp	62	9230	10:22:58	10:22:57	0	1s	0	2°	1°

Etapa A	Num	109	Pen	0	PCZ	44	Total PP	422	PG	25
----------------	------------	------------	------------	----------	------------	-----------	-----------------	------------	-----------	-----------

69	Tmp	68	2020	11:05:06	11:05:02	0	4s	-3	6°	6°
70	Tmp	68	2550	11:06:10	11:06:11	0	1s	0	6°	5°
71	Tmp	69	3060	11:07:14	11:07:31	0	17s	+14	4°	4°
72	Tmp	69	3380	11:07:59	11:08:03	0	4s	+1	4°	4°
73	Tmp	69	4458	11:10:28	11:10:28	0	0s	0	6°	4°
74	Tmp	72	1060	11:11:58	11:12:05	0	7s	+4	1°	3°
75	Tmp	73	1680	11:13:13	11:13:11	0	2s	0	4°	3°
76	Tmp	74	3760	11:16:46	11:16:46	0	0s	0	1°	3°
77	Tmp	74	4410	11:18:23	11:18:19	0	4s	-3	1°	2°
78	Tmp	75	5330	11:20:36	11:20:36	0	0s	0	2°	1°
79	Tmp	76	6200	11:22:17	11:22:22	0	5s	+2	2°	1°
80	Tmp	77	420	11:26:04	11:26:06	0	2s	0	2°	1°
81	Tmp	79	1060	11:28:07	11:28:10	0	3s	0	3°	1°
82	Tmp	80	1770	11:30:31	11:30:31	0	0s	0	3°	1°
83	Tmp	80	2720	11:32:33	11:32:37	0	4s	+1	1°	1°
84	Tmp	82	3170	11:36:16	11:36:15	0	1s	0	6°	1°
85	Tmp	83	4980	11:39:07	11:39:04	0	3s	0	5°	1°
86	Tmp	83	5830	11:41:14	11:41:12	0	2s	0	5°	1°
87	Tmp	84	6430	11:42:52	11:43:00	0	8s	+5	1°	1°
88	Tmp	85	7840	11:44:56	11:44:58	0	2s	0	1°	1°
89	Tmp	87	910	11:46:52	11:46:52	0	0s	0	4°	1°
90	Tmp	88	310	11:48:29	11:48:43	0	14s	+11	2°	1°
91	Tmp	89	780	11:49:45	11:50:05	0	20s	+17	1°	1°
92	Tmp	90	1110	11:50:40	11:51:10	0	30s	+27	1°	1°
93	Tmp	91	1540	11:52:15	11:53:31	0	1m16s	+73	1°	1°
94	Tmp	92	2150	11:53:53	11:54:54	0	1m01s	+58	1°	1°
95	Tmp	93	2500	11:54:48	11:55:37	0	49s	+46	1°	1°
96	Tmp	93	2990	11:56:16	11:57:14	0	58s	+55	1°	1°
97	Tmp	94	3540	11:57:41	11:58:38	0	57s	+54	1°	1°
98	Tmp	95	4300	11:59:27	12:00:10	0	43s	+40	1°	1°
99	Tmp	97	4830	12:03:36	12:03:35	0	1s	0	1°	1°
100	Tmp	98	5520	12:05:07	12:05:07	0	0s	0	1°	1°
101	Tmp	100	6250	12:06:59	12:06:57	0	2s	0	1°	1°
102	Tmp	100	7250	12:09:29	12:09:30	0	1s	0	1°	1°
103	Tmp	100	8180	12:11:49	12:11:49	0	0s	0	1°	1°
104	Tmp	101	9360	12:14:02	12:14:29	0	27s	+24	2°	1°
105	Tmp	103	1230	12:17:23	12:17:20	0	3s	0	3°	1°
106	Tmp	104	1930	12:18:44	12:18:46	0	2s	0	1°	1°
107	Tmp	105	2520	12:20:26	12:20:32	0	6s	+3	1°	1°
108	Tmp	106	3030	12:21:58	12:21:54	0	4s	-3	1°	1°
109	Tmp	106	4000	12:25:12	12:25:12	0	0s	0	2°	1°
110	Tmp	108	4950	12:28:10	12:28:08	0	2s	0	1°	1°
111	Tmp	109	6150	12:30:45	12:30:43	0	2s	0	3°	1°
112	Tmp	110	7690	12:33:32	12:33:31	0	1s	0	2°	1°
113	Tmp	114	1770	12:39:55	12:39:55	0	0s	0	3°	1°
114	Tmp	114	2100	12:40:54	12:40:59	0	5s	+2	1°	1°
115	Tmp	115	2520	12:42:20	12:42:31	0	11s	+8	1°	1°
116	Tmp	116	3220	12:44:57	12:46:29	0	1m32s	+89	1°	1°
117	Tmp	117	3600	12:45:52	12:47:18	0	1m26s	+83	1°	1°
118	Tmp	119	4580	12:49:25	12:49:31	0	6s	+3	2°	1°
119	Tmp	123	480	12:56:17	12:56:18	0	1s	0	3°	1°
120	Tmp	124	2980	12:59:54	12:59:51	0	3s	0	3°	1°
121	Tmp	125	4760	13:02:43	13:02:46	0	3s	0	3°	1°
122	Tmp	126	5800	13:04:12	13:04:16	0	4s	+1	3°	

PC	Tp	Trc	DistPC	Ideal	Passagem	Pen	Erro	Pontos	NoPC	AtePC			
Etapa B	Num	109	Pen	0	PCZ	29	Total PP	630	PG	25			
nº	1	A	PG	25	1º	B	PG	25	1º	Tot PG	50	Col.	1º

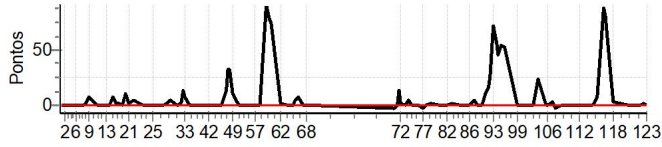

PC	Tp	Trc	DistPC	Ideal	Passagem	Pen	Erro	Pontos	NoPC	AtePC
N	u	112	112 / Tiago Bamberg Tude / Tude							
			Cat / NL / Largada GRADUADO / 8 / 08:13:00							
			Salvador KTM 350 EXCF							
PC	Tp	Trc	DistPC	Ideal	Passagem	Pen	Erro	Pontos	NoPC	AtePC
1	Tmp	2	620	08:19:43	--:--	0		+1800	7°	7°
2	Tmp	2	2630	08:22:02	--:--	0		+1800	7°	7°
3	Tmp	2	3980	08:23:36	--:--	0		+1800	7°	7°
4	Tmp	2	5840	08:25:44	--:--	0		+1800	7°	7°
5	Tmp	3	6500	08:26:35	--:--	0		+1800	7°	7°
6	Tmp	5	110	08:27:39	--:--	0		+1800	7°	7°
7	Tmp	5	1720	08:30:40	--:--	0		+1800	7°	7°
8	Tmp	6	2220	08:31:30	--:--	0		+1800	7°	7°
9	Tmp	9	3320	08:33:13	--:--	0		+1800	7°	7°
10	Tmp	10	6100	08:37:04	--:--	0		+1800	7°	7°
11	Tmp	11	7240	08:38:42	--:--	0		+1800	7°	7°
12	Tmp	12	180	08:39:52	--:--	0		+1800	7°	7°
13	Tmp	13	620	08:40:54	--:--	0		+1800	7°	7°
14	Tmp	14	940	08:41:41	--:--	0		+1800	7°	7°
15	Tmp	15	1450	08:42:51	--:--	0		+1800	7°	7°
16	Tmp	15	1850	08:43:51	--:--	0		+1800	7°	7°
17	Tmp	16	2400	08:45:09	--:--	0		+1800	7°	7°
18	Tmp	16	2990	08:46:31	--:--	0		+1800	7°	7°
19	Tmp	16	3600	08:47:55	--:--	0		+1800	7°	7°
20	Tmp	17	4190	08:49:27	--:--	0		+1800	7°	7°
21	Tmp	18	4680	08:50:40	--:--	0		+1800	7°	7°
22	Tmp	18	5760	08:52:59	--:--	0		+1800	7°	7°
23	Tmp	20	570	08:57:54	--:--	0		+1800	7°	7°
24	Tmp	20	2450	09:00:28	--:--	0		+1800	7°	7°
25	Tmp	20	4010	09:02:36	--:--	0		+1800	7°	7°
26	Tmp	23	280	09:07:13	--:--	0		+1800	7°	7°
27	Tmp	25	860	09:09:50	--:--	0		+1800	7°	7°
28	Tmp	26	1380	09:10:40	--:--	0		+1800	7°	7°
29	Tmp	27	3410	09:13:13	--:--	0		+1800	7°	7°
30	Tmp	28	4380	09:14:30	--:--	0		+1800	7°	7°
31	Tmp	29	5220	09:15:40	--:--	0		+1800	7°	7°
32	Tmp	29	5580	09:16:16	--:--	0		+1800	7°	7°
33	Tmp	30	6110	09:17:01	--:--	0		+1800	7°	7°
34	Tmp	31	150	09:18:56	--:--	0		+1800	7°	7°
35	Tmp	32	650	09:19:55	--:--	0		+1800	7°	7°
36	Tmp	33	1170	09:20:45	--:--	0		+1800	7°	7°
37	Tmp	34	2930	09:23:15	--:--	0		+1800	7°	7°
38	Tmp	35	3390	09:23:57	--:--	0		+1800	7°	7°
39	Tmp	35	3940	09:24:55	--:--	0		+1800	7°	7°
40	Tmp	36	4520	09:25:55	--:--	0		+1800	7°	7°
41	Tmp	37	4990	09:26:39	--:--	0		+1800	7°	7°
42	Tmp	37	5740	09:27:59	--:--	0		+1800	7°	7°
43	Tmp	38	6560	09:29:17	--:--	0		+1800	7°	7°
44	Tmp	41	630	09:33:37	--:--	0		+1800	7°	7°
45	Tmp	41	1010	09:34:15	--:--	0		+1800	7°	7°
46	Tmp	41	2110	09:36:05	--:--	0		+1800	7°	7°
47	Tmp	41	2410	09:36:35	--:--	0		+1800	7°	7°
48	Tmp	42	3060	09:37:44	--:--	0		+1800	7°	7°
49	Tmp	42	3840	09:39:06	--:--	0		+1800	7°	7°
50	Tmp	43	4390	09:40:08	--:--	0		+1800	7°	7°
51	Tmp	45	4830	09:42:03	--:--	0		+1800	7°	7°
52	Tmp	46	5410	09:43:17	--:--	0		+1800	7°	7°
53	Tmp	47	5840	09:44:10	--:--	0		+1800	7°	7°
54	Tmp	48	6360	09:45:21	--:--	0		+1800	7°	7°
55	Tmp	49	7140	09:47:02	--:--	0		+1800	7°	7°
56	Tmp	50	7760	09:48:25	--:--	0		+1800	7°	7°
57	Tmp	51	8110	09:49:13	--:--	0		+1800	7°	7°
58	Tmp	52	8820	09:51:05	--:--	0		+1800	7°	7°
59	Tmp	52	10180	09:54:13	--:--	0		+1800	7°	7°
60	Tmp	53	10880	09:55:32	--:--	0		+1800	7°	7°

PC	Tp	Trc	DistPC	Ideal	Passagem	Pen	Erro	Pontos	NoPC	AtePC
61	Tmp	53	11200	09:56:06	--:--	0		+1800	7°	7°
62	Tmp	55	930	10:00:40	--:--	0		+1800	7°	7°
63	Tmp	58	2680	10:03:34	--:--	0		+1800	7°	7°
64	Tmp	59	5250	10:06:48	--:--	0		+1800	7°	7°
65	Tmp	60	6000	10:07:42	--:--	0		+1800	7°	7°
66	Tmp	61	6910	10:09:19	--:--	0		+1800	7°	7°
67	Tmp	61	8290	10:11:17	--:--	0		+1800	7°	7°
68	Tmp	62	9230	10:12:41	--:--	0		+1800	7°	7°

Etapa A	Num	112	Pen	0	PCZ	0	Total PP	122400	PG	0
69	Tmp	68	2020	10:55:45	--:--	0		+1800	7°	7°
70	Tmp	68	2550	10:56:45	--:--	0		+1800	7°	7°
71	Tmp	69	3060	10:57:46	--:--	0		+1800	7°	7°
72	Tmp	69	3380	10:58:27	--:--	0		+1800	7°	7°
73	Tmp	69	4458	11:00:45	--:--	0		+1800	7°	7°
74	Tmp	72	1060	11:02:15	--:--	0		+1800	7°	7°
75	Tmp	73	1680	11:03:25	--:--	0		+1800	7°	7°
76	Tmp	74	3760	11:06:46	--:--	0		+1800	7°	7°
77	Tmp	74	4410	11:08:16	--:--	0		+1800	7°	7°
78	Tmp	75	5330	11:10:19	--:--	0		+1800	7°	7°
79	Tmp	76	6200	11:11:54	--:--	0		+1800	7°	7°
80	Tmp	77	420	11:15:25	--:--	0		+1800	7°	7°
81	Tmp	79	1060	11:17:16	--:--	0		+1800	7°	7°
82	Tmp	80	1770	11:19:25	--:--	0		+1800	7°	7°
83	Tmp	80	2720	11:21:19	--:--	0		+1800	7°	7°
84	Tmp	82	3170	11:25:01	--:--	0		+1800	7°	7°
85	Tmp	83	4980	11:27:49	--:--	0		+1800	7°	7°
86	Tmp	83	5830	11:29:46	--:--	0		+1800	7°	7°
87	Tmp	84	6430	11:31:16	--:--	0		+1800	7°	7°
88	Tmp	85	7840	11:33:14	--:--	0		+1800	7°	7°
89	Tmp	87	910	11:35:05	--:--	0		+1800	7°	7°
90	Tmp	88	310	11:36:36	--:--	0		+1800	7°	7°
91	Tmp	89	780	11:37:46	--:--	0		+1800	7°	7°
92	Tmp	90	1110	11:38:37	--:--	0		+1800	7°	7°
93	Tmp	91	1540	11:40:01	--:--	0		+1800	7°	7°
94	Tmp	92	2150	11:41:31	--:--	0		+1800	7°	7°
95	Tmp	93	2500	11:42:22	--:--	0		+1800	7°	7°
96	Tmp	93	2990	11:43:42	--:--	0		+1800	7°	7°
97	Tmp	94	3540	11:44:59	--:--	0		+1800	7°	7°
98	Tmp	95	4300	11:46:38	--:--	0		+1800	6°	7°
99	Tmp	97	4830	11:50:43	--:--	0		+1800	7°	7°
100	Tmp	98	5520	11:52:08	--:--	0		+1800	6°	7°
101	Tmp	100	6250	11:53:51	--:--	0		+1800	6°	7°
102	Tmp	100	7250	11:56:09	--:--	0		+1800	6°	7°
103	Tmp	100	8180	11:58:18	--:--	0		+1800	6°	7°
104	Tmp	101	9360	12:00:23	--:--	0		+1800	6°	7°
105	Tmp	103	1230	12:03:36	--:--	0		+1800	6°	7°
106	Tmp	104	1930	12:04:52	--:--	0		+1800	6°	7°
107	Tmp	105	2520	12:06:25	--:--	0		+1800	6°	7°
108	Tmp	106	3030	12:07:49	--:--	0		+1800	6°	7°
109	Tmp	106	4000	12:10:44	--:--	0		+1800	6°	7°
110	Tmp	108	4950	12:13:24	--:--	0		+1800	6°	7°
111	Tmp	109	6150	12:15:48	--:--	0		+1800	6°	7°
112	Tmp	110	7690	12:18:26	--:--	0		+1800	6°	7°
113	Tmp	114	1770	12:24:46	--:--	0		+1800	6°	7°
114	Tmp	114	2100	12:25:40	--:--	0		+1800	6°	7°
115	Tmp	115	2520	12:26:57	--:--	0		+1800	6°	7°
116	Tmp	116	3220	12:29:16	--:--	0		+1800	6°	7°
117	Tmp	117	3600	12:30:07	--:--	0		+1800	6°	7°
118	Tmp	119	4580	12:33:38	--:--	0		+1800	6°	7°
119	Tmp	123	480	12:40:30	--:--	0		+1800	6°	7°
120	Tmp	124	2980	12:44:06	--:--	0		+1800	6°	7°
121	Tmp	125	4760	12:46:46	--:--	0		+1800	6°	7°
122	Tmp	126	5800	12:48:12	--:--	0		+1800	6°	7°
123	Tmp	127	6900	12:49:42	--:--	0		+1800	6°	7°

PC	Tp	Trc	DistPC	Ideal	Passagem	Pen	Erro	Pontos	NoPC	AtePC			
Etapa B	Num	112	Pen	0	PCZ	0	Total PP	99000	PG	0			
n°	8	A	PG	0	NC	B	PG	0	NC	Tot PG	0	Col.	7°

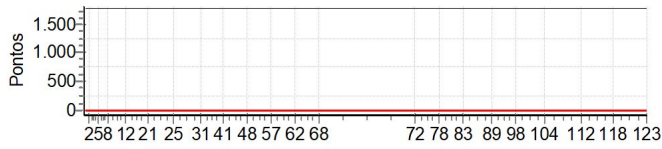

PC	Tp	Trc	DistPC	Ideal	Passagem	Pen	Erro	Pontos	NoPC	AtePC
Nu	118	118 / Giordano Holanda Valeriano / Jojo								
		Cat / NL / Largada OVER 45 / 4 / 08:20:00								
		Petrolina (PE) KTM 300 2TP								
PC	Tp	Trc	DistPC	Ideal	Passagem	Pen	Erro	Pontos	NoPC	AtePC
1	Tmp	2	620	08:26:43	08:26:44	0	1s	0	6°	6°
2	Tmp	2	2630	08:29:02	08:29:04	0	2s	0	5°	5°
3	Tmp	2	3980	08:30:36	08:30:38	0	2s	0	7°	5°
4	Tmp	2	5840	08:32:44	08:32:45	0	1s	0	7°	5°
5	Tmp	3	6500	08:33:35	08:33:43	0	8s	+5	8°	7°
6	Tmp	5	110	08:34:41	08:34:53	0	12s	+9	10°	7°
7	Tmp	5	1720	08:37:54	08:38:04	0	10s	+7	5°	7°
8	Tmp	6	2220	08:38:47	08:39:03	0	16s	+13	6°	7°
9	Tmp	9	3320	08:40:33	08:41:03	0	30s	+27	5°	6°
10	Tmp	10	6100	08:44:35	08:44:33	0	2s	0	2°	5°
11	Tmp	11	7240	08:46:19	08:46:23	0	4s	+1	6°	5°
12	Tmp	12	180	08:47:33	08:47:38	0	5s	+2	5°	5°
13	Tmp	13	620	08:48:40	08:48:48	0	8s	+5	5°	5°
14	Tmp	14	940	08:49:31	08:49:36	0	5s	+2	5°	5°
15	Tmp	15	1450	08:50:47	08:50:51	0	4s	+1	5°	5°
16	Tmp	15	1850	08:51:53	08:52:22	0	29s	+26	5°	5°
17	Tmp	16	2400	08:53:17	08:53:53	0	36s	+33	5°	5°
18	Tmp	16	2990	08:54:46	08:55:23	0	37s	+34	5°	5°
19	Tmp	16	3600	08:56:17	08:58:06	0	1m49s	+106	6°	5°
20	Tmp	17	4190	08:57:58	09:00:36	0	2m38s	+155	5°	5°
21	Tmp	18	4680	08:59:17	09:02:06	0	2m49s	+166	5°	5°
22	Tmp	18	5760	09:01:47	09:04:50	0	3m03s	+180	5°	5°
23	Tmp	20	570	09:06:43	09:06:41	0	2s	0	2°	5°
24	Tmp	20	2450	09:09:17	09:09:18	0	1s	0	3°	5°
25	Tmp	20	4010	09:11:25	09:11:27	0	2s	0	3°	5°
26	Tmp	23	280	09:16:05	09:16:07	0	2s	0	4°	5°
27	Tmp	25	860	09:18:44	09:18:43	0	1s	0	3°	5°
28	Tmp	26	1380	09:19:36	09:19:43	0	7s	+4	4°	5°
29	Tmp	27	3410	09:22:16	09:22:19	0	3s	0	4°	5°
30	Tmp	28	4380	09:23:36	09:23:38	0	2s	0	3°	5°
31	Tmp	29	5220	09:24:50	09:25:50	0	1m00s	+57	9°	5°
32	Tmp	29	5580	09:25:28	09:26:42	0	1m14s	+71	9°	5°
33	Tmp	30	6110	09:26:14	09:27:34	0	1m20s	+77	9°	5°
34	Tmp	31	150	09:28:16	09:29:32	0	1m16s	+73	9°	5°
35	Tmp	32	650	09:29:20	09:30:36	0	1m16s	+73	8°	5°
36	Tmp	33	1170	09:30:13	09:31:21	0	1m08s	+65	8°	5°
37	Tmp	34	2930	09:32:50	09:33:39	0	49s	+46	8°	6°
38	Tmp	35	3390	09:33:34	09:34:26	0	52s	+49	7°	6°
39	Tmp	35	3940	09:34:36	09:35:20	0	44s	+41	7°	6°
40	Tmp	36	4520	09:35:39	09:36:45	0	1m06s	+63	8°	6°
41	Tmp	37	4990	09:36:26	09:37:30	0	1m04s	+61	8°	6°
42	Tmp	37	5740	09:37:50	09:38:51	0	1m01s	+58	8°	6°
43	Tmp	38	6560	09:39:11	09:40:16	0	1m05s	+62	8°	6°
44	Tmp	41	630	09:43:31	09:43:32	0	1s	0	5°	6°
45	Tmp	41	1010	09:44:11	09:44:13	0	2s	0	3°	6°
46	Tmp	41	2110	09:46:07	09:46:30	0	23s	+20	5°	6°
47	Tmp	41	2410	09:46:39	09:47:28	0	49s	+46	5°	6°
48	Tmp	42	3060	09:47:52	09:49:02	0	1m10s	+67	7°	6°
49	Tmp	42	3840	09:49:20	09:50:11	0	51s	+48	7°	6°
50	Tmp	43	4390	09:50:26	09:51:12	0	46s	+43	7°	6°
51	Tmp	45	4830	09:52:24	09:52:28	0	4s	+1	4°	6°
52	Tmp	46	5410	09:53:45	09:53:57	0	12s	+9	5°	6°
53	Tmp	47	5840	09:54:41	09:54:43	0	2s	0	3°	6°
54	Tmp	48	6360	09:55:59	09:56:08	0	9s	+6	3°	6°
55	Tmp	49	7140	09:57:47	09:57:48	0	1s	0	1°	6°
56	Tmp	50	7760	09:59:16	09:59:21	0	5s	+2	3°	6°
57	Tmp	51	8110	10:00:09	10:00:12	0	3s	0	1°	6°
58	Tmp	52	8820	10:02:11	10:02:15	0	4s	+1	2°	6°
59	Tmp	52	10180	10:05:35	10:12:10	0	6m35s	+392	6°	6°
60	Tmp	53	10880	10:07:00	10:13:34	0	6m34s	+391	6°	6°

PC	Tp	Trc	DistPC	Ideal	Passagem	Pen	Erro	Pontos	NoPC	AtePC
61	Tmp	53	11200	10:07:36	10:14:07	0	6m31s	+388	6°	6°
62	Tmp	55	930	10:12:11	10:15:38	0	3m27s	+204	6°	6°
63	Tmp	58	2680	10:15:04	10:19:23	0	4m19s	+256	6°	7°
64	Tmp	59	5250	10:18:18	10:21:50	0	3m32s	+209	7°	7°
65	Tmp	60	6000	10:19:13	10:23:23	0	4m10s	+247	7°	7°
66	Tmp	61	6910	10:20:55	10:25:18	0	4m23s	+260	7°	7°
67	Tmp	61	8290	10:23:00	10:27:02	0	4m02s	+239	7°	7°
68	Tmp	62	9230	10:24:28	10:28:29	0	4m01s	+238	7°	7°

Etapa A	Num	118	Pen	0	PCZ	17	Total PP	4639	PG	14
----------------	------------	------------	------------	----------	------------	-----------	-----------------	-------------	-----------	-----------

69	Tmp	68	2020	11:06:36	11:06:34	0	2s	0	3°	3°
70	Tmp	68	2550	11:07:40	11:07:42	0	2s	0	3°	2°
71	Tmp	69	3060	11:08:44	11:09:16	0	32s	+29	6°	5°
72	Tmp	69	3380	11:09:29	11:09:53	0	24s	+21	6°	5°
73	Tmp	69	4458	11:11:58	11:12:01	0	3s	0	3°	5°
74	Tmp	72	1060	11:13:28	11:13:36	0	8s	+5	2°	5°
75	Tmp	73	1680	11:14:43	11:14:44	0	1s	0	1°	5°
76	Tmp	74	3760	11:18:16	11:18:21	0	5s	+2	3°	5°
77	Tmp	74	4410	11:19:53	11:20:38	0	45s	+42	5°	4°
78	Tmp	75	5330	11:22:06	11:22:51	0	45s	+42	4°	4°
79	Tmp	76	6200	11:23:47	11:24:36	0	49s	+46	4°	4°
80	Tmp	77	420	11:27:34	11:28:23	0	49s	+46	4°	4°
81	Tmp	79	1060	11:29:37	11:30:16	0	39s	+36	4°	4°
82	Tmp	80	1770	11:32:01	11:32:39	0	38s	+35	4°	4°
83	Tmp	80	2720	11:34:03	11:34:48	0	45s	+42	4°	4°
84	Tmp	82	3170	11:37:46	11:37:48	0	2s	0	3°	4°
85	Tmp	83	4980	11:40:37	11:40:38	0	1s	0	2°	4°
86	Tmp	83	5830	11:42:44	11:42:46	0	2s	0	2°	4°
87	Tmp	84	6430	11:44:22	11:44:51	0	29s	+26	3°	4°
88	Tmp	85	7840	11:46:26	11:46:37	0	11s	+8	4°	4°
89	Tmp	87	910	11:48:22	11:48:25	0	3s	0	1°	4°
90	Tmp	88	310	11:49:59	11:52:08	0	2m09s	+126	7°	4°
91	Tmp	89	780	11:51:15	11:53:40	0	2m25s	+142	6°	4°
92	Tmp	90	1110	11:52:10	11:54:46	0	2m36s	+153	6°	4°
93	Tmp	91	1540	11:53:45	11:57:30	0	3m45s	+222	4°	4°
94	Tmp	92	2150	11:55:23	11:59:29	0	4m06s	+243	4°	4°
95	Tmp	93	2500	11:56:18	12:00:23	0	4m05s	+242	4°	4°
96	Tmp	93	2990	11:57:46	12:03:14	0	5m28s	+325	4°	4°
97	Tmp	94	3540	11:59:11	12:05:39	0	6m28s	+385	4°	4°
98	Tmp	95	4300	12:00:57	12:08:12	0	7m15s	+432	4°	4°
99	Tmp	97	4830	12:05:06	12:12:08	0	7m02s	+419	6°	4°
100	Tmp	98	5520	12:06:37	12:13:39	0	7m02s	+419	6°	4°
101	Tmp	100	6250	12:08:29	12:15:18	0	6m49s	+406	5°	4°
102	Tmp	100	7250	12:10:59	12:17:29	0	6m30s	+387	4°	4°
103	Tmp	100	8180	12:13:19	12:19:15	0	5m56s	+353	4°	4°
104	Tmp	101	9360	12:15:32	12:21:37	0	6m05s	+362	4°	4°
105	Tmp	103	1230	12:18:53	12:23:21	0	4m28s	+265	4°	4°
106	Tmp	104	1930	12:20:14	12:24:50	0	4m36s	+273	4°	4°
107	Tmp	105	2520	12:21:56	12:26:49	0	4m53s	+290	4°	4°
108	Tmp	106	3030	12:23:28	12:28:27	0	4m59s	+296	4°	4°
109	Tmp	106	4000	12:26:42	12:31:28	0	4m46s	+283	4°	4°
110	Tmp	108	4950	12:29:40	12:34:24	0	4m44s	+281	4°	4°
111	Tmp	109	6150	12:32:15	12:36:49	0	4m34s	+271	4°	4°
112	Tmp	110	7690	12:35:02	12:39:33	0	4m31s	+268	4°	4°
113	Tmp	114	1770	12:41:25	12:44:46	0	3m21s	+198	5°	4°
114	Tmp	114	2100	12:42:24	12:45:49	0	3m25s	+202	5°	4°
115	Tmp	115	2520	12:43:50	12:47:27	0	3m37s	+214	5°	4°
116	Tmp	116	3220	12:46:27	12:53:22	0	6m55s	+412	4°	4°
117	Tmp	117	3600	12:47:22	12:54:23	0	7m01s	+418	4°	4°
118	Tmp	119	4580	12:50:55	12:57:51	0	6m56s	+413	4°	4°
119	Tmp	123	480	12:57:47	12:59:47	0	2m00s	+117	4°	4°
120	Tmp	124								

PC	Tp	Trc	DistPC	Ideal	Passagem	Pen	Erro	Pontos	NoPC	AtePC			
Etapa B	Num	118	Pen	0	PCZ	8	Total PP	9413	PG	18			
nº	4	A	PG	14	7º	B	PG	18	4º	Tot PG	32	Col.	5º

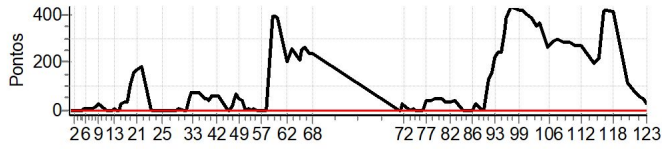

PC	Tp	Trc	DistPC	Ideal	Passagem	Pen	Erro	Pontos	NoPC	AtePC
N	u	126	126 / Jardel Amorim de Almeida / Zacarias							
			Cat / NL / Largada / NOVATO / 12 / 08:40:00							
			Senhor do Bonfim / CRF 250F							
PC	Tp	Trc	DistPC	Ideal	Passagem	Pen	Erro	Pontos	NoPC	AtePC
1	Tmp	2	620	08:46:45	08:46:36	0	9s	-18	13°	13°
2	Tmp	2	2630	08:49:09	08:49:02	0	7s	-12	13°	13°
3	Tmp	2	3980	08:50:47	08:56:17	0	5m30s	+327	14°	13°
4	Tmp	2	5840	08:53:00	08:58:01	0	5m01s	+298	14°	13°
5	Tmp	3	6500	08:53:54	08:59:27	0	5m33s	+330	14°	13°
6	Tmp	5	110	08:55:03	09:00:31	0	5m28s	+325	14°	13°
7	Tmp	5	1720	08:58:30	09:04:06	0	5m36s	+333	14°	13°
8	Tmp	6	2220	08:59:27	09:05:02	0	5m35s	+332	14°	13°
9	Tmp	9	3320	09:01:18	09:07:11	0	5m53s	+350	14°	14°
10	Tmp	10	6100	09:05:20	09:10:40	0	5m20s	+317	14°	14°
11	Tmp	11	7240	09:07:07	09:11:59	0	4m52s	+289	14°	14°
12	Tmp	12	180	09:08:27	09:13:14	0	4m47s	+284	13°	14°
13	Tmp	13	620	09:09:40	09:14:26	0	4m46s	+283	13°	14°
14	Tmp	14	940	09:10:35	09:15:12	0	4m37s	+274	13°	14°
15	Tmp	15	1450	09:11:59	09:16:29	0	4m30s	+267	13°	13°
16	Tmp	15	1850	09:13:11	09:18:56	0	5m45s	+342	13°	13°
17	Tmp	16	2400	09:14:43	09:20:46	0	6m03s	+360	13°	13°
18	Tmp	16	2990	09:16:20	09:22:26	0	6m06s	+363	13°	13°
19	Tmp	16	3600	09:18:00	09:24:42	0	6m42s	+399	13°	13°
20	Tmp	17	4190	09:19:52	09:27:30	0	7m38s	+455	13°	13°
21	Tmp	18	4680	09:21:19	09:29:14	0	7m55s	+472	13°	13°
22	Tmp	18	5760	09:24:01	09:32:09	0	8m08s	+485	13°	13°
23	Tmp	20	570	09:29:00	09:32:51	0	3m51s	+228	13°	13°
24	Tmp	20	2450	09:31:41	09:34:59	0	3m18s	+195	13°	13°
25	Tmp	20	4010	09:33:55	09:36:48	0	2m53s	+170	13°	13°
26	Tmp	23	280	09:38:40	09:39:23	0	43s	+40	13°	13°
27	Tmp	25	860	09:41:21	09:41:20	0	1s	0	1°	13°
28	Tmp	26	1380	09:42:16	09:42:21	0	5s	+2	1°	13°
29	Tmp	27	3410	09:44:56	09:44:46	0	10s	-21	11°	13°
30	Tmp	28	4380	09:46:16	09:45:59	0	17s	-42	11°	13°
31	Tmp	29	5220	09:47:35	--:--:--	0		+1800	17°	13°
32	Tmp	29	5580	09:48:15	09:47:40	0	35s	-96	10°	13°
33	Tmp	30	6110	09:49:04	09:48:25	0	39s	-108	11°	13°
34	Tmp	31	150	09:51:13	09:50:28	0	45s	-126	11°	13°
35	Tmp	32	650	09:52:21	09:51:43	0	38s	-105	10°	12°
36	Tmp	33	1170	09:53:17	09:52:24	0	53s	-150	11°	12°
37	Tmp	34	2930	09:56:02	09:54:57	0	1m05s	-186	11°	12°
38	Tmp	35	3390	09:56:47	09:56:06	0	41s	-114	11°	12°
39	Tmp	35	3940	09:57:53	09:57:13	0	40s	-111	11°	12°
40	Tmp	36	4520	09:58:59	09:58:32	0	27s	-72	9°	12°
41	Tmp	37	4990	09:59:46	09:59:19	0	27s	-72	10°	12°
42	Tmp	37	5740	10:01:16	10:00:47	0	29s	-78	10°	12°
43	Tmp	38	6560	10:02:42	10:02:02	0	40s	-111	11°	12°
44	Tmp	41	630	10:07:05	10:07:05	0	0s	0	2°	12°
45	Tmp	41	1010	10:07:48	10:07:51	0	3s	0	2°	12°
46	Tmp	41	2110	10:09:52	10:10:14	0	22s	+19	6°	12°
47	Tmp	41	2410	10:10:26	10:12:01	0	1m35s	+92	10°	12°
48	Tmp	42	3060	10:11:39	10:14:06	0	2m27s	+144	10°	12°
49	Tmp	42	3840	10:13:06	10:15:15	0	2m09s	+126	10°	12°
50	Tmp	43	4390	10:14:17	10:16:19	0	2m02s	+119	10°	12°
51	Tmp	45	4830	10:16:20	10:17:33	0	1m13s	+70	9°	12°
52	Tmp	46	5410	10:17:47	10:18:57	0	1m10s	+67	7°	12°
53	Tmp	47	5840	10:18:48	10:19:46	0	58s	+55	7°	12°
54	Tmp	48	6360	10:20:12	10:21:15	0	1m03s	+60	7°	12°
55	Tmp	49	7140	10:22:10	10:22:56	0	46s	+43	7°	12°
56	Tmp	50	7760	10:23:47	10:24:26	0	39s	+36	5°	11°
57	Tmp	51	8110	10:24:44	10:25:13	0	29s	+26	5°	11°
58	Tmp	52	8820	10:27:00	10:27:10	0	10s	+7	3°	11°
59	Tmp	52	10180	10:30:42	10:46:03	0	15m21s	+900	9°	11°
60	Tmp	53	10880	10:32:13	10:47:19	0	15m06s	+900	9°	11°

PC	Tp	Trc	DistPC	Ideal	Passagem	Pen	Erro	Pontos	NoPC	AtePC
61	Tmp	53	11200	10:32:51	10:47:54	0	15m03s	+900	9°	11°
62	Tmp	55	930	10:37:32	10:49:25	0	11m53s	+710	7°	11°
63	Tmp	58	2680	10:40:33	10:52:15	0	11m42s	+699	7°	11°
64	Tmp	59	5250	10:43:54	10:54:25	0	10m31s	+628	7°	11°
65	Tmp	60	6000	10:44:51	10:55:31	0	10m40s	+637	7°	11°
66	Tmp	61	6910	10:46:41	10:57:27	0	10m46s	+643	7°	11°
67	Tmp	61	8290	10:48:51	10:59:01	0	10m10s	+607	7°	11°
68	Tmp	62	9230	10:50:20	10:59:57	0	9m37s	+574	7°	11°
Etapa A	Num	126	Pen	0	PCZ	3	Total PP	18804	PG	10
69	Tmp	68	2020	11:31:30	11:31:19	0	11s	-24	12°	12°
70	Tmp	68	2550	11:32:38	11:32:50	0	12s	+9	10°	12°
71	Tmp	69	3060	11:33:48	11:34:52	0	1m04s	+61	13°	12°
72	Tmp	69	3380	11:34:36	11:35:27	0	51s	+48	13°	13°
73	Tmp	69	4458	11:37:17	11:37:18	0	1s	0	2°	12°
74	Tmp	72	1060	11:38:48	11:38:44	0	4s	-3	2°	12°
75	Tmp	73	1680	11:40:09	11:39:47	0	22s	-57	10°	11°
76	Tmp	74	3760	11:43:56	11:43:37	0	19s	-48	9°	11°
77	Tmp	74	4410	11:45:42	11:45:33	0	9s	-18	5°	9°
78	Tmp	75	5330	11:48:04	11:47:54	0	10s	-21	6°	9°
79	Tmp	76	6200	11:49:45	11:49:56	0	11s	+8	1°	7°
80	Tmp	77	420	11:53:43	11:55:10	0	1m27s	+84	8°	6°
81	Tmp	79	1060	11:56:00	11:57:25	0	1m25s	+82	9°	6°
82	Tmp	80	1770	11:58:44	12:01:41	0	2m57s	+174	9°	6°
83	Tmp	80	2720	12:00:55	12:08:42	0	7m47s	+464	11°	8°
84	Tmp	82	3170	12:04:41	12:09:46	0	5m05s	+302	11°	9°
85	Tmp	83	4980	12:07:41	12:16:12	0	8m31s	+508	12°	9°
86	Tmp	83	5830	12:10:00	12:18:42	0	8m42s	+519	12°	10°
87	Tmp	84	6430	12:11:47	12:28:28	0	16m41s	+900	12°	11°
88	Tmp	85	7840	12:13:53	12:30:46	0	16m53s	+900	12°	11°
89	Tmp	87	910	12:15:52	12:32:34	0	16m42s	+900	12°	11°
90	Tmp	88	310	12:17:32	12:35:03	0	17m31s	+900	12°	11°
91	Tmp	89	780	12:18:56	12:38:17	0	19m21s	+900	12°	11°
92	Tmp	90	1110	12:19:57	12:40:24	0	20m27s	+900	12°	11°
93	Tmp	91	1540	12:21:44	12:49:50	0	28m06s	+900	12°	11°
94	Tmp	92	2150	12:23:32	12:52:06	0	28m34s	+900	12°	11°
95	Tmp	93	2500	12:24:32	12:53:17	0	28m45s	+900	12°	11°
96	Tmp	93	2990	12:26:10	12:57:45	0	31m35s	+1800	16°	11°
97	Tmp	94	3540	12:27:43	13:00:16	0	32m33s	+1800	16°	11°
98	Tmp	95	4300	12:29:38	13:02:26	0	32m48s	+1800	16°	11°
99	Tmp	97	4830	12:33:53	--:--:--	0		+1800	16°	11°
100	Tmp	98	5520	12:35:31	--:--:--	0		+1800	16°	12°
101	Tmp	100	6250	12:37:34	--:--:--	0		+1800	16°	12°
102	Tmp	100	7250	12:40:17	--:--:--	0		+1800	16°	12°
103	Tmp	100	8180	12:42:50	--:--:--	0		+1800	16°	12°
104	Tmp	101	9360	12:45:12	--:--:--	0		+1800	16°	12°
105	Tmp	103	1230	12:48:33	--:--:--	0		+1800	16°	12°
106	Tmp	104	1930	12:49:56	--:--:--	0		+1800	16°	12°
107	Tmp	105	2520	12:51:49	--:--:--	0		+1800	16°	12°
108	Tmp	106	3030	12:53:32	--:--:--	0		+1800	16°	12°
109	Tmp	106	4000	12:57:10	--:--:--	0		+1800	16°	12°
110	Tmp	108	4950	13:00:30	--:--:--	0		+1800	16°	12°
111	Tmp	109	6150	13:03:16	--:--:--	0		+1800	16°	12°
112	Tmp	110	7690	13:06:14	--:--:--	0		+1800	16°	12°
113	Tmp	114	1770	13:12:46	--:--:--	0		+1800	16°	12°
114	Tmp	114	2100	13:13:52	--:--:--	0		+1800	16°	12°
115	Tmp	115	2520	13:15:29	--:--:--	0		+1800	16°	12°
116	Tmp	116	3220	13:18:27	--:--:--	0		+1800	15°	12°
117	Tmp	117	3600	13:19:28	--:--:--	0		+1800	15°	12°
118	Tmp	119	4580	13:23:06	--:--:--	0		+1800	15°	12°
119	Tmp	123	480	13:30:01	--:--:--	0				

PC	Tp	Trc	DistPC	Ideal	Passagem	Pen	Erro	Pontos	NoPC	AtePC			
Etapa B	Num	126	Pen	0	PCZ	1	Total PP	60930	PG	9			
n°	12	A	PG	10	11°	B	PG	9	12°	Tot PG	19	Col.	12°

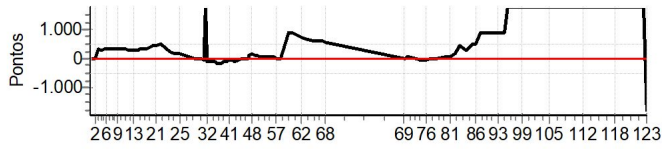

PC	Tp	Trc	DistPC	Ideal	Passagem	Pen	Erro	Pontos	NoPC	AtePC
Nu	134	134 / Mauricio Ghiraldelli / Mau								
		Cat / NL / Largada OVER 50 / 2 / 08:24:30								
		Jandira (SP) GASGAS EC 250F								
PC	Tp	Trc	DistPC	Ideal	Passagem	Pen	Erro	Pontos	NoPC	AtePC
1	Tmp	2	620	08:31:13	08:31:16	0	3s	0	3°	3°
2	Tmp	2	2630	08:33:32	08:34:18	0	46s	+43	5°	5°
3	Tmp	2	3980	08:35:06	08:35:59	0	53s	+50	5°	5°
4	Tmp	2	5840	08:37:14	08:37:40	0	26s	+23	5°	5°
5	Tmp	3	6500	08:38:05	08:38:21	0	16s	+13	5°	5°
6	Tmp	5	110	08:39:11	08:39:28	0	17s	+14	2°	5°
7	Tmp	5	1720	08:42:24	08:42:34	0	10s	+7	2°	5°
8	Tmp	6	2220	08:43:17	08:43:33	0	16s	+13	2°	5°
9	Tmp	9	3320	08:45:03	08:45:24	0	21s	+18	2°	2°
10	Tmp	10	6100	08:49:05	08:49:15	0	10s	+7	2°	2°
11	Tmp	11	7240	08:50:49	08:51:02	0	13s	+10	2°	2°
12	Tmp	12	180	08:52:03	08:52:19	0	16s	+13	2°	2°
13	Tmp	13	620	08:53:10	08:53:25	0	15s	+12	2°	2°
14	Tmp	14	940	08:54:01	08:54:14	0	13s	+10	1°	2°
15	Tmp	15	1450	08:55:17	08:55:26	0	9s	+6	1°	2°
16	Tmp	15	1850	08:56:23	08:56:59	0	36s	+33	2°	2°
17	Tmp	16	2400	08:57:47	08:58:33	0	46s	+43	2°	2°
18	Tmp	16	2990	08:59:16	09:00:04	0	48s	+45	2°	2°
19	Tmp	16	3600	09:00:47	09:01:32	0	45s	+42	2°	2°
20	Tmp	17	4190	09:02:28	09:04:07	0	1m39s	+96	2°	2°
21	Tmp	18	4680	09:03:47	09:05:30	0	1m43s	+100	2°	2°
22	Tmp	18	5760	09:06:17	09:08:05	0	1m48s	+105	2°	2°
23	Tmp	20	570	09:11:13	09:11:22	0	9s	+6	2°	2°
24	Tmp	20	2450	09:13:47	09:13:57	0	10s	+7	2°	2°
25	Tmp	20	4010	09:15:55	09:16:03	0	8s	+5	3°	2°
26	Tmp	23	280	09:20:35	09:20:50	0	15s	+12	3°	2°
27	Tmp	25	860	09:23:14	09:24:48	0	1m34s	+91	3°	2°
28	Tmp	26	1380	09:24:06	09:25:44	0	1m38s	+95	3°	2°
29	Tmp	27	3410	09:26:46	09:27:38	0	52s	+49	3°	2°
30	Tmp	28	4380	09:28:06	09:28:48	0	42s	+39	3°	2°
31	Tmp	29	5220	09:29:20	09:30:02	0	42s	+39	3°	2°
32	Tmp	29	5580	09:29:58	09:30:50	0	52s	+49	3°	2°
33	Tmp	30	6110	09:30:44	09:31:31	0	47s	+44	2°	2°
34	Tmp	31	150	09:32:46	09:33:26	0	40s	+37	2°	2°
35	Tmp	32	650	09:33:50	09:34:32	0	42s	+39	2°	2°
36	Tmp	33	1170	09:34:43	09:35:10	0	27s	+24	2°	2°
37	Tmp	34	2930	09:37:20	09:37:21	0	1s	0	1°	2°
38	Tmp	35	3390	09:38:04	09:38:12	0	8s	+5	2°	2°
39	Tmp	35	3940	09:39:06	09:39:07	0	1s	0	1°	2°
40	Tmp	36	4520	09:40:09	09:40:10	0	1s	0	1°	2°
41	Tmp	37	4990	09:40:56	09:40:56	0	0s	0	1°	2°
42	Tmp	37	5740	09:42:20	09:42:16	0	4s	-3	2°	2°
43	Tmp	38	6560	09:43:41	09:43:45	0	4s	+1	2°	2°
44	Tmp	41	630	09:48:01	09:48:02	0	1s	0	1°	2°
45	Tmp	41	1010	09:48:41	09:48:41	0	0s	0	1°	2°
46	Tmp	41	2110	09:50:37	09:50:56	0	19s	+16	1°	2°
47	Tmp	41	2410	09:51:09	09:52:10	0	1m01s	+58	2°	2°
48	Tmp	42	3060	09:52:22	09:53:34	0	1m12s	+69	2°	2°
49	Tmp	42	3840	09:53:50	09:54:38	0	48s	+45	2°	2°
50	Tmp	43	4390	09:54:56	09:55:38	0	42s	+39	2°	2°
51	Tmp	45	4830	09:56:54	09:56:58	0	4s	+1	2°	2°
52	Tmp	46	5410	09:58:15	09:58:21	0	6s	+3	2°	2°
53	Tmp	47	5840	09:59:11	09:59:06	0	5s	-6	2°	2°
54	Tmp	48	6360	10:00:29	10:00:32	0	3s	0	1°	2°
55	Tmp	49	7140	10:02:17	10:02:22	0	5s	+2	1°	2°
56	Tmp	50	7760	10:03:46	10:03:43	0	3s	0	1°	2°
57	Tmp	51	8110	10:04:39	10:04:39	0	0s	0	1°	2°
58	Tmp	52	8820	10:06:41	10:06:45	0	4s	+1	1°	2°
59	Tmp	52	10180	10:10:05	10:15:58	0	5m53s	+350	2°	2°
60	Tmp	53	10880	10:11:30	10:17:11	0	5m41s	+338	2°	2°

PC	Tp	Trc	DistPC	Ideal	Passagem	Pen	Erro	Pontos	NoPC	AtePC
61	Tmp	53	11200	10:12:06	10:17:43	0	5m37s	+334	2°	2°
62	Tmp	55	930	10:16:41	10:19:17	0	2m36s	+153	2°	2°
63	Tmp	58	2680	10:19:34	10:22:04	0	2m30s	+147	2°	2°
64	Tmp	59	5250	10:22:48	10:24:21	0	1m33s	+90	2°	2°
65	Tmp	60	6000	10:23:43	10:25:17	0	1m34s	+91	2°	2°
66	Tmp	61	6910	10:25:25	10:27:24	0	1m59s	+116	2°	2°
67	Tmp	61	8290	10:27:30	10:28:55	0	1m25s	+82	2°	2°
68	Tmp	62	9230	10:28:58	10:29:47	0	49s	+46	2°	2°
Etapa A	Num	134	Pen	0	PCZ	10	Total PP	3235	PG	22
69	Tmp	68	2020	11:11:06	11:11:04	0	2s	0	2°	2°
70	Tmp	68	2550	11:12:10	11:12:14	0	4s	+1	2°	2°
71	Tmp	69	3060	11:13:14	11:13:32	0	18s	+15	2°	2°
72	Tmp	69	3380	11:13:59	11:14:06	0	7s	+4	2°	2°
73	Tmp	69	4458	11:16:28	11:16:26	0	2s	0	1°	2°
74	Tmp	72	1060	11:17:58	11:18:03	0	5s	+2	1°	2°
75	Tmp	73	1680	11:19:13	11:19:11	0	2s	0	1°	2°
76	Tmp	74	3760	11:22:46	11:22:51	0	5s	+2	2°	2°
77	Tmp	74	4410	11:24:23	11:24:36	0	13s	+10	2°	2°
78	Tmp	75	5330	11:26:36	11:26:46	0	10s	+7	2°	2°
79	Tmp	76	6200	11:28:17	11:28:29	0	12s	+9	2°	2°
80	Tmp	77	420	11:32:04	11:32:12	0	8s	+5	2°	2°
81	Tmp	79	1060	11:34:07	11:34:10	0	3s	0	1°	2°
82	Tmp	80	1770	11:36:31	11:36:32	0	1s	0	1°	2°
83	Tmp	80	2720	11:38:33	11:38:45	0	12s	+9	2°	2°
84	Tmp	82	3170	11:42:16	11:42:19	0	3s	0	1°	2°
85	Tmp	83	4980	11:45:07	11:45:10	0	3s	0	1°	2°
86	Tmp	83	5830	11:47:14	11:47:13	0	1s	0	1°	2°
87	Tmp	84	6430	11:48:52	11:49:29	0	37s	+34	2°	2°
88	Tmp	85	7840	11:50:56	11:51:11	0	15s	+12	2°	2°
89	Tmp	87	910	11:52:52	11:52:54	0	2s	0	1°	2°
90	Tmp	88	310	11:54:29	11:55:16	0	47s	+44	2°	2°
91	Tmp	89	780	11:55:45	11:56:36	0	51s	+48	2°	2°
92	Tmp	90	1110	11:56:40	11:57:52	0	1m12s	+69	2°	2°
93	Tmp	91	1540	11:58:15	12:01:56	0	3m41s	+218	2°	2°
94	Tmp	92	2150	11:59:53	12:03:41	0	3m48s	+225	2°	2°
95	Tmp	93	2500	12:00:48	12:04:36	0	3m48s	+225	2°	2°
96	Tmp	93	2990	12:02:16	12:07:22	0	5m06s	+303	2°	2°
97	Tmp	94	3540	12:03:41	12:09:23	0	5m42s	+339	2°	2°
98	Tmp	95	4300	12:05:27	12:11:08	0	5m41s	+338	2°	2°
99	Tmp	97	4830	12:09:36	12:12:10	0	2m34s	+151	2°	2°
100	Tmp	98	5520	12:11:07	12:13:37	0	2m30s	+147	2°	2°
101	Tmp	100	6250	12:12:59	12:15:15	0	2m16s	+133	2°	2°
102	Tmp	100	7250	12:15:29	12:17:27	0	1m58s	+115	2°	2°
103	Tmp	100	8180	12:17:49	12:19:14	0	1m25s	+82	2°	2°
104	Tmp	101	9360	12:20:02	12:21:34	0	1m32s	+89	2°	2°
105	Tmp	103	1230	12:23:23	12:23:24	0	1s	0	1°	2°
106	Tmp	104	1930	12:24:44	12:24:49	0	5s	+2	1°	2°
107	Tmp	105	2520	12:26:26	12:26:46	0	20s	+17	2°	2°
108	Tmp	106	3030	12:27:58	12:28:22	0	24s	+21	2°	2°
109	Tmp	106	4000	12:31:12	12:31:25	0	13s	+10	2°	2°
110	Tmp	108	4950	12:34:10	12:34:21	0	11s	+8	2°	2°
111	Tmp	109	6150	12:36:45	12:36:45	0	0s	0	1°	2°
112	Tmp	110	7690	12:39:32	12:39:32	0	0s	0	1°	2°
113	Tmp	114	1770	12:45:55	12:45:55	0	0s	0	1°	2°
114	Tmp	114	2100	12:46:54	12:47:00	0	6s	+3	2°	2°
115	Tmp	115	2520	12:48:20	12:48:44	0	24s	+21	2°	2°
116	Tmp	116	3220	12:50:57	12:53:10	0	2m13s	+130	2°	2°
117	Tmp	117	3600	12:51:52	12:54:07	0	2m15s	+132	2°	2°
118	Tmp	119	4580	12:55:25	12:55:45	0	20s	+17	2°	2°
119	Tmp	123	480	13:02:17	13:02:19	0	2s	0	1°	2°
120	Tmp	124	2980	13:05:54	13:05:51	0	3s	0	1°	2°
121	Tmp	125	4760	13:08:43	13:08:42	0	1s	0	1°	2°
122	Tmp	126	5800	13:10:12	13:10:13	0	1s	0	1°	2°
123	Tmp	127</								

PC	Tp	Trc	DistPC	Ideal	Passagem	Pen	Erro	Pontos	NoPC	AtePC			
Etapa B	Num	134	Pen	0	PCZ	18	Total PP	2997	PG	22			
nº	2	A	PG	22	2º	B	PG	22	2º	Tot PG	44	Col.	2º

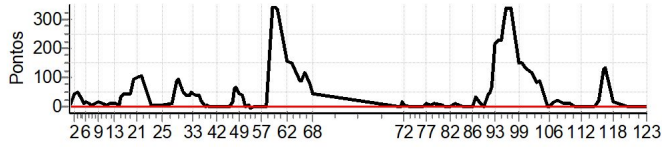

PC	Tp	Trc	DistPC	Ideal	Passagem	Pen	Erro	Pontos	NoPC	AtePC
N	u	135	135 / Aislan Lira / Aislan							
			Cat / NL / Largada OVER 45 / 9 / 08:22:30							
			Floriano (PI) BETA 300 2 TP							
PC	Tp	Trc	DistPC	Ideal	Passagem	Pen	Erro	Pontos	NoPC	AtePC
1	Tmp	2	620	08:29:13	--:--	0		+1800	11°	11°
2	Tmp	2	2630	08:31:32	--:--	0		+1800	11°	11°
3	Tmp	2	3980	08:33:06	--:--	0		+1800	11°	11°
4	Tmp	2	5840	08:35:14	--:--	0		+1800	11°	11°
5	Tmp	3	6500	08:36:05	--:--	0		+1800	11°	11°
6	Tmp	5	110	08:37:11	--:--	0		+1800	11°	11°
7	Tmp	5	1720	08:40:24	--:--	0		+1800	11°	11°
8	Tmp	6	2220	08:41:17	--:--	0		+1800	11°	11°
9	Tmp	9	3320	08:43:03	--:--	0		+1800	11°	11°
10	Tmp	10	6100	08:47:05	--:--	0		+1800	11°	11°
11	Tmp	11	7240	08:48:49	--:--	0		+1800	11°	11°
12	Tmp	12	180	08:50:03	--:--	0		+1800	11°	11°
13	Tmp	13	620	08:51:10	--:--	0		+1800	11°	11°
14	Tmp	14	940	08:52:01	--:--	0		+1800	11°	11°
15	Tmp	15	1450	08:53:17	--:--	0		+1800	11°	11°
16	Tmp	15	1850	08:54:23	--:--	0		+1800	11°	11°
17	Tmp	16	2400	08:55:47	--:--	0		+1800	11°	11°
18	Tmp	16	2990	08:57:16	--:--	0		+1800	11°	11°
19	Tmp	16	3600	08:58:47	--:--	0		+1800	11°	11°
20	Tmp	17	4190	09:00:28	--:--	0		+1800	11°	11°
21	Tmp	18	4680	09:01:47	--:--	0		+1800	11°	11°
22	Tmp	18	5760	09:04:17	--:--	0		+1800	11°	11°
23	Tmp	20	570	09:09:13	--:--	0		+1800	11°	11°
24	Tmp	20	2450	09:11:47	--:--	0		+1800	11°	11°
25	Tmp	20	4010	09:13:55	--:--	0		+1800	11°	11°
26	Tmp	23	280	09:18:35	--:--	0		+1800	11°	11°
27	Tmp	25	860	09:21:14	--:--	0		+1800	11°	11°
28	Tmp	26	1380	09:22:06	--:--	0		+1800	11°	11°
29	Tmp	27	3410	09:24:46	--:--	0		+1800	11°	11°
30	Tmp	28	4380	09:26:06	--:--	0		+1800	11°	11°
31	Tmp	29	5220	09:27:20	--:--	0		+1800	11°	11°
32	Tmp	29	5580	09:27:58	--:--	0		+1800	11°	11°
33	Tmp	30	6110	09:28:44	--:--	0		+1800	11°	11°
34	Tmp	31	150	09:30:46	--:--	0		+1800	11°	11°
35	Tmp	32	650	09:31:50	--:--	0		+1800	11°	11°
36	Tmp	33	1170	09:32:43	--:--	0		+1800	11°	11°
37	Tmp	34	2930	09:35:20	--:--	0		+1800	11°	11°
38	Tmp	35	3390	09:36:04	--:--	0		+1800	11°	11°
39	Tmp	35	3940	09:37:06	--:--	0		+1800	11°	11°
40	Tmp	36	4520	09:38:09	--:--	0		+1800	11°	11°
41	Tmp	37	4990	09:38:56	--:--	0		+1800	11°	11°
42	Tmp	37	5740	09:40:20	--:--	0		+1800	11°	11°
43	Tmp	38	6560	09:41:41	--:--	0		+1800	11°	11°
44	Tmp	41	630	09:46:01	--:--	0		+1800	11°	11°
45	Tmp	41	1010	09:46:41	--:--	0		+1800	11°	11°
46	Tmp	41	2110	09:48:37	--:--	0		+1800	11°	11°
47	Tmp	41	2410	09:49:09	--:--	0		+1800	11°	11°
48	Tmp	42	3060	09:50:22	--:--	0		+1800	11°	11°
49	Tmp	42	3840	09:51:50	--:--	0		+1800	11°	11°
50	Tmp	43	4390	09:52:56	--:--	0		+1800	11°	11°
51	Tmp	45	4830	09:54:54	--:--	0		+1800	11°	11°
52	Tmp	46	5410	09:56:15	--:--	0		+1800	11°	11°
53	Tmp	47	5840	09:57:11	--:--	0		+1800	11°	11°
54	Tmp	48	6360	09:58:29	--:--	0		+1800	11°	11°
55	Tmp	49	7140	10:00:17	--:--	0		+1800	11°	11°
56	Tmp	50	7760	10:01:46	--:--	0		+1800	11°	11°
57	Tmp	51	8110	10:02:39	--:--	0		+1800	11°	11°
58	Tmp	52	8820	10:04:41	--:--	0		+1800	11°	11°
59	Tmp	52	10180	10:08:05	--:--	0		+1800	11°	11°
60	Tmp	53	10880	10:09:30	--:--	0		+1800	11°	11°

PC	Tp	Trc	DistPC	Ideal	Passagem	Pen	Erro	Pontos	NoPC	AtePC
61	Tmp	53	11200	10:10:06	--:--	0		+1800	11°	11°
62	Tmp	55	930	10:14:41	--:--	0		+1800	11°	11°
63	Tmp	58	2680	10:17:34	--:--	0		+1800	11°	11°
64	Tmp	59	5250	10:20:48	--:--	0		+1800	11°	11°
65	Tmp	60	6000	10:21:43	--:--	0		+1800	11°	11°
66	Tmp	61	6910	10:23:25	--:--	0		+1800	11°	11°
67	Tmp	61	8290	10:25:30	--:--	0		+1800	11°	11°
68	Tmp	62	9230	10:26:58	--:--	0		+1800	11°	11°

Etapa A	Num	135	Pen	0	PCZ	0	Total PP	122400	PG	0
----------------	------------	------------	------------	----------	------------	----------	-----------------	---------------	-----------	----------

PC	Tp	Trc	DistPC	Ideal	Passagem	Pen	Erro	Pontos	NoPC	AtePC
69	Tmp	68	2020	11:09:06	--:--	0		+1800	11°	11°
70	Tmp	68	2550	11:10:10	--:--	0		+1800	11°	11°
71	Tmp	69	3060	11:11:14	--:--	0		+1800	11°	11°
72	Tmp	69	3380	11:11:59	--:--	0		+1800	11°	11°
73	Tmp	69	4458	11:14:28	--:--	0		+1800	11°	11°
74	Tmp	72	1060	11:15:58	--:--	0		+1800	11°	11°
75	Tmp	73	1680	11:17:13	--:--	0		+1800	11°	11°
76	Tmp	74	3760	11:20:46	--:--	0		+1800	11°	11°
77	Tmp	74	4410	11:22:23	--:--	0		+1800	11°	11°
78	Tmp	75	5330	11:24:36	--:--	0		+1800	11°	11°
79	Tmp	76	6200	11:26:17	--:--	0		+1800	11°	11°
80	Tmp	77	420	11:30:04	--:--	0		+1800	11°	11°
81	Tmp	79	1060	11:32:07	--:--	0		+1800	11°	11°
82	Tmp	80	1770	11:34:31	--:--	0		+1800	11°	11°
83	Tmp	80	2720	11:36:33	--:--	0		+1800	11°	11°
84	Tmp	82	3170	11:40:16	--:--	0		+1800	11°	11°
85	Tmp	83	4980	11:43:07	--:--	0		+1800	11°	11°
86	Tmp	83	5830	11:45:14	--:--	0		+1800	11°	11°
87	Tmp	84	6430	11:46:52	--:--	0		+1800	11°	11°
88	Tmp	85	7840	11:48:56	--:--	0		+1800	11°	11°
89	Tmp	87	910	11:50:52	--:--	0		+1800	11°	11°
90	Tmp	88	310	11:52:29	--:--	0		+1800	11°	11°
91	Tmp	89	780	11:53:45	--:--	0		+1800	11°	11°
92	Tmp	90	1110	11:54:40	--:--	0		+1800	11°	11°
93	Tmp	91	1540	11:56:15	--:--	0		+1800	11°	11°
94	Tmp	92	2150	11:57:53	--:--	0		+1800	11°	11°
95	Tmp	93	2500	11:58:48	--:--	0		+1800	11°	11°
96	Tmp	93	2990	12:00:16	--:--	0		+1800	11°	11°
97	Tmp	94	3540	12:01:41	--:--	0		+1800	11°	11°
98	Tmp	95	4300	12:03:27	--:--	0		+1800	11°	11°
99	Tmp	97	4830	12:07:36	--:--	0		+1800	11°	11°
100	Tmp	98	5520	12:09:07	--:--	0		+1800	11°	11°
101	Tmp	100	6250	12:10:59	--:--	0		+1800	11°	11°
102	Tmp	100	7250	12:13:29	--:--	0		+1800	11°	11°
103	Tmp	100	8180	12:15:49	--:--	0		+1800	11°	11°
104	Tmp	101	9360	12:18:02	--:--	0		+1800	11°	11°
105	Tmp	103	1230	12:21:23	--:--	0		+1800	11°	11°
106	Tmp	104	1930	12:22:44	--:--	0		+1800	11°	11°
107	Tmp	105	2520	12:24:26	--:--	0		+1800	11°	11°
108	Tmp	106	3030	12:25:58	--:--	0		+1800	10°	11°
109	Tmp	106	4000	12:29:12	--:--	0		+1800	10°	11°
110	Tmp	108	4950	12:32:10	--:--	0		+1800	10°	11°
111	Tmp	109	6150	12:34:45	--:--	0		+1800	10°	11°
112	Tmp	110	7690	12:37:32	--:--	0		+1800	10°	11°
113	Tmp	114	1770	12:43:55	--:--	0		+1800	10°	11°
114	Tmp	114	2100	12:44:54	--:--	0		+1800	10°	11°
115	Tmp	115	2520	12:46:20	--:--	0		+1800	10°	11°
116	Tmp	116	3220	12:48:57	--:--	0		+1800	9°	11°
117	Tmp	117	3600	12:49:52	--:--	0		+1800	9°	11°
118	Tmp	119	4580	12:53:25	--:--	0		+1800	9°	11°
119	Tmp	123	480	13:00:17	--:--	0		+1800	9°	11°
120	Tmp	124	2980	13:03:54	--:--	0		+1800	9°	11°
121	Tmp	125	4760	13:06:43	--:--	0		+1800	9°	11°
122	Tmp	126	5800	13:08:12	--:--	0		+1800	9°	11°
123	Tmp	127	6900	13:09:47	--:--	0		+1800	9°	11°

PC	Tp	Trc	DistPC	Ideal	Passagem	Pen	Erro	Pontos	NoPC	AtePC			
Etapa B	Num	135	Pen	0	PCZ	0	Total PP	99000	PG	0			
n°	9	A	PG	0	NC	B	PG	0	NC	Tot PG	0	Col.	11°

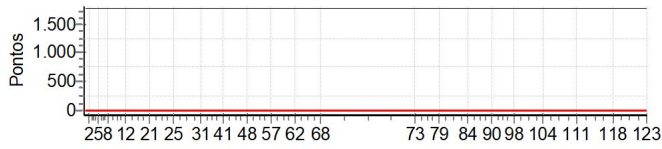

PC	Tp	Trc	DistPC	Ideal	Passagem	Pen	Erro	Pontos	NoPC	AtePC
Nu	136	136 / Raphael Reblin / Lacraia								
		Cat / NL / Largada OVER 35 / 3 / 08:14:30								
		Nova Venecia (ES) KTM 350 EXCF								
PC	Tp	Trc	DistPC	Ideal	Passagem	Pen	Erro	Pontos	NoPC	AtePC
1	Tmp	2	620	08:21:13	08:21:14	0	1s	0	6°	6°
2	Tmp	2	2630	08:23:32	08:23:33	0	1s	0	5°	5°
3	Tmp	2	3980	08:25:06	08:25:07	0	1s	0	5°	5°
4	Tmp	2	5840	08:27:14	08:27:15	0	1s	0	5°	4°
5	Tmp	3	6500	08:28:05	08:28:12	0	7s	+4	6°	5°
6	Tmp	5	110	08:29:09	08:29:20	0	11s	+8	6°	5°
7	Tmp	5	1720	08:32:10	08:32:19	0	9s	+6	6°	6°
8	Tmp	6	2220	08:33:00	08:33:15	0	15s	+12	5°	6°
9	Tmp	9	3320	08:34:43	08:35:03	0	20s	+17	5°	5°
10	Tmp	10	6100	08:38:34	08:38:32	0	2s	0	2°	5°
11	Tmp	11	7240	08:40:12	08:40:13	0	1s	0	3°	5°
12	Tmp	12	180	08:41:22	08:41:30	0	8s	+5	5°	5°
13	Tmp	13	620	08:42:24	08:42:36	0	12s	+9	5°	5°
14	Tmp	14	940	08:43:11	08:43:18	0	7s	+4	3°	4°
15	Tmp	15	1450	08:44:21	08:44:33	0	12s	+9	3°	4°
16	Tmp	15	1850	08:45:21	08:45:52	0	31s	+28	4°	4°
17	Tmp	16	2400	08:46:39	08:47:18	0	39s	+36	4°	4°
18	Tmp	16	2990	08:48:01	08:48:46	0	45s	+42	4°	4°
19	Tmp	16	3600	08:49:25	08:50:07	0	42s	+39	3°	4°
20	Tmp	17	4190	08:50:57	08:52:25	0	1m28s	+85	4°	4°
21	Tmp	18	4680	08:52:10	08:53:35	0	1m25s	+82	3°	4°
22	Tmp	18	5760	08:54:29	08:55:57	0	1m28s	+85	3°	4°
23	Tmp	20	570	08:59:24	08:59:22	0	2s	0	4°	4°
24	Tmp	20	2450	09:01:58	09:01:59	0	1s	0	4°	4°
25	Tmp	20	4010	09:04:06	09:04:06	0	0s	0	4°	4°
26	Tmp	23	280	09:08:43	09:08:43	0	0s	0	4°	4°
27	Tmp	25	860	09:11:20	09:11:20	0	0s	0	5°	4°
28	Tmp	26	1380	09:12:10	09:12:17	0	7s	+4	5°	4°
29	Tmp	27	3410	09:14:43	09:14:43	0	0s	0	4°	4°
30	Tmp	28	4380	09:16:00	09:15:58	0	2s	0	4°	4°
31	Tmp	29	5220	09:17:10	09:17:14	0	4s	+1	2°	4°
32	Tmp	29	5580	09:17:46	09:17:56	0	10s	+7	2°	4°
33	Tmp	30	6110	09:18:31	09:18:36	0	5s	+2	2°	4°
34	Tmp	31	150	09:20:26	09:20:30	0	4s	+1	1°	4°
35	Tmp	32	650	09:21:25	09:21:34	0	9s	+6	4°	4°
36	Tmp	33	1170	09:22:15	09:22:15	0	0s	0	2°	4°
37	Tmp	34	2930	09:24:45	09:24:43	0	2s	0	2°	4°
38	Tmp	35	3390	09:25:27	09:25:30	0	3s	0	2°	4°
39	Tmp	35	3940	09:26:25	09:26:28	0	3s	0	2°	4°
40	Tmp	36	4520	09:27:25	09:27:26	0	1s	0	2°	4°
41	Tmp	37	4990	09:28:09	09:28:09	0	0s	0	2°	4°
42	Tmp	37	5740	09:29:29	09:29:30	0	1s	0	2°	4°
43	Tmp	38	6560	09:30:47	09:30:48	0	1s	0	2°	4°
44	Tmp	41	630	09:35:07	09:35:11	0	4s	+1	7°	4°
45	Tmp	41	1010	09:35:45	09:35:46	0	1s	0	4°	4°
46	Tmp	41	2110	09:37:35	09:37:46	0	11s	+8	2°	4°
47	Tmp	41	2410	09:38:05	09:38:38	0	33s	+30	3°	4°
48	Tmp	42	3060	09:39:14	09:39:59	0	45s	+42	3°	4°
49	Tmp	42	3840	09:40:36	09:40:58	0	22s	+19	3°	4°
50	Tmp	43	4390	09:41:38	09:41:53	0	15s	+12	3°	4°
51	Tmp	45	4830	09:43:33	09:44:46	0	1m13s	+70	7°	4°
52	Tmp	46	5410	09:44:47	09:46:11	0	1m24s	+81	7°	4°
53	Tmp	47	5840	09:45:40	09:47:24	0	1m44s	+101	7°	4°
54	Tmp	48	6360	09:46:51	09:48:56	0	2m05s	+122	7°	4°
55	Tmp	49	7140	09:48:32	09:50:30	0	1m58s	+115	7°	4°
56	Tmp	50	7760	09:49:55	09:51:55	0	2m00s	+117	7°	4°
57	Tmp	51	8110	09:50:43	09:52:33	0	1m50s	+107	7°	4°
58	Tmp	52	8820	09:52:35	09:54:37	0	2m02s	+119	7°	4°
59	Tmp	52	10180	09:55:43	10:00:54	0	5m11s	+308	7°	4°
60	Tmp	53	10880	09:57:02	10:03:04	0	6m02s	+359	7°	4°

PC	Tp	Trc	DistPC	Ideal	Passagem	Pen	Erro	Pontos	NoPC	AtePC
61	Tmp	53	11200	09:57:36	10:03:38	0	6m02s	+359	7°	4°
62	Tmp	55	930	10:02:10	10:05:08	0	2m58s	+175	7°	5°
63	Tmp	58	2680	10:05:04	10:07:49	0	2m45s	+162	7°	5°
64	Tmp	59	5250	10:08:18	10:09:57	0	1m39s	+96	7°	5°
65	Tmp	60	6000	10:09:12	10:10:52	0	1m40s	+97	7°	5°
66	Tmp	61	6910	10:10:49	10:12:54	0	2m05s	+122	7°	5°
67	Tmp	61	8290	10:12:47	10:14:28	0	1m41s	+98	7°	5°
68	Tmp	62	9230	10:14:11	10:15:23	0	1m12s	+69	7°	5°

Etapa A	Num	136	Pen	0	PCZ	22	Total PP	3281	PG	16
----------------	------------	------------	------------	----------	------------	-----------	-----------------	-------------	-----------	-----------

69	Tmp	68	2020	10:57:15	10:57:11	0	4s	-3	7°	7°
70	Tmp	68	2550	10:58:15	10:58:18	0	3s	0	4°	5°
71	Tmp	69	3060	10:59:16	10:59:36	0	20s	+17	4°	5°
72	Tmp	69	3380	10:59:57	11:00:10	0	13s	+10	4°	4°
73	Tmp	69	4458	11:02:15	11:02:13	0	2s	0	4°	4°
74	Tmp	72	1060	11:03:45	11:03:55	0	10s	+7	7°	5°
75	Tmp	73	1680	11:04:55	11:04:53	0	2s	0	4°	5°
76	Tmp	74	3760	11:08:16	11:08:21	0	5s	+2	4°	5°
77	Tmp	74	4410	11:09:46	11:10:04	0	18s	+15	6°	6°
78	Tmp	75	5330	11:11:49	11:12:03	0	14s	+11	5°	5°
79	Tmp	76	6200	11:13:24	11:13:44	0	20s	+17	5°	5°
80	Tmp	77	420	11:16:55	11:17:07	0	12s	+9	4°	5°
81	Tmp	79	1060	11:18:46	11:22:47	0	4m01s	+238	7°	6°
82	Tmp	80	1770	11:20:55	11:25:13	0	4m18s	+255	7°	7°
83	Tmp	80	2720	11:22:49	11:27:18	0	4m29s	+266	7°	6°
84	Tmp	82	3170	11:26:31	11:27:56	0	1m25s	+82	7°	6°
85	Tmp	83	4980	11:29:19	11:30:06	0	47s	+44	7°	6°
86	Tmp	83	5830	11:31:16	11:32:19	0	1m03s	+60	7°	6°
87	Tmp	84	6430	11:32:46	11:34:29	0	1m43s	+100	7°	6°
88	Tmp	85	7840	11:34:44	11:36:12	0	1m28s	+85	6°	6°
89	Tmp	87	910	11:36:35	11:37:47	0	1m12s	+69	6°	6°
90	Tmp	88	310	11:38:06	11:39:45	0	1m39s	+96	5°	6°
91	Tmp	89	780	11:39:16	11:41:08	0	1m52s	+109	5°	6°
92	Tmp	90	1110	11:40:07	11:42:44	0	2m37s	+154	5°	6°
93	Tmp	91	1540	11:41:31	11:46:39	0	5m08s	+305	5°	6°
94	Tmp	92	2150	11:43:01	11:48:21	0	5m20s	+317	6°	6°
95	Tmp	93	2500	11:43:52	11:49:11	0	5m19s	+316	6°	6°
96	Tmp	93	2990	11:45:12	11:51:23	0	6m11s	+368	6°	6°
97	Tmp	94	3540	11:46:29	11:53:57	0	7m28s	+445	6°	6°
98	Tmp	95	4300	11:48:08	11:55:43	0	7m35s	+452	6°	6°
99	Tmp	97	4830	11:52:13	11:56:55	0	4m42s	+279	6°	6°
100	Tmp	98	5520	11:53:38	11:58:17	0	4m39s	+276	6°	6°
101	Tmp	100	6250	11:55:21	11:59:59	0	4m38s	+275	6°	6°
102	Tmp	100	7250	11:57:39	12:02:15	0	4m36s	+273	6°	6°
103	Tmp	100	8180	11:59:48	12:04:09	0	4m21s	+258	6°	6°
104	Tmp	101	9360	12:01:53	12:06:44	0	4m51s	+288	6°	6°
105	Tmp	103	1230	12:05:06	12:10:33	0	5m27s	+324	6°	6°
106	Tmp	104	1930	12:06:22	12:11:53	0	5m31s	+328	6°	6°
107	Tmp	105	2520	12:07:55	12:14:06	0	6m11s	+368	6°	6°
108	Tmp	106	3030	12:09:19	12:16:06	0	6m47s	+404	6°	6°
109	Tmp	106	4000	12:12:14	12:19:13	0	6m59s	+416	6°	6°
110	Tmp	108	4950	12:14:54	12:22:22	0	7m28s	+445	6°	6°
111	Tmp	109	6150	12:17:18	12:24:33	0	7m15s	+432	6°	6°
112	Tmp	110	7690	12:19:56	12:27:10	0	7m14s	+431	6°	6°
113	Tmp	114	1770	12:26:16	12:29:53	0	3m37s	+214	6°	6°
114	Tmp	114	2100	12:27:10	12:31:03	0	3m53s	+230	6°	6°
115	Tmp	115	2520	12:28:27	12:32:56	0	4m29s	+266	6°	6°
116	Tmp	116	3220	12:30:46	12:38:59	0	8m13s	+490	6°	6°
117	Tmp	117	3600	12:31:37	12:40:07	0	8m30s	+507	6°	6°
118	Tmp	119	4580	12:35:08	12:42:46	0	7m38s	+455	6°	6°
119	Tmp	123	480	12:42:00	12:44:46	0	2m46s	+163	6°	6°
120	Tmp	124	2980	12:45:36	12:47:59	0				

PC	Tp	Trc	DistPC	Ideal	Passagem	Pen	Erro	Pontos	NoPC	AtePC	
Etapa B	Num	136	Pen	0	PCZ	3	Total PP	11479	PG	15	
nº	3	A PG	16	5º	B PG	15	6º	Tot PG	31	Col.	6º

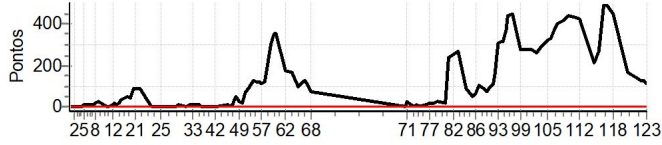

PC	Tp	Trc	DistPC	Ideal	Passagem	Pen	Erro	Pontos	NoPC	AtePC
Nu	137	137 / Rodrigo Barros / Rodrigo								
		Cat / NL / Largada		INTERMEDIARIO / 8 / 08:30:30						
		Teresina (PI)			GASGAS EC 250F					
PC	Tp	Trc	DistPC	Ideal	Passagem	Pen	Erro	Pontos	NoPC	AtePC
1	Tmp	2	620	08:37:13	08:37:13	0	0s	0	1°	1°
2	Tmp	2	2630	08:39:32	08:39:32	0	0s	0	1°	1°
3	Tmp	2	3980	08:41:06	08:41:03	0	3s	0	1°	1°
4	Tmp	2	5840	08:43:14	08:43:13	0	1s	0	1°	1°
5	Tmp	3	6500	08:44:05	08:44:13	0	8s	+5	4°	2°
6	Tmp	5	110	08:45:11	08:45:20	0	9s	+6	6°	6°
7	Tmp	5	1720	08:48:24	08:48:42	0	18s	+15	7°	6°
8	Tmp	6	2220	08:49:17	08:49:54	0	37s	+34	7°	7°
9	Tmp	9	3320	08:51:03	08:52:19	0	1m16s	+73	7°	7°
10	Tmp	10	6100	08:55:05	08:56:09	0	1m04s	+61	7°	7°
11	Tmp	11	7240	08:56:49	08:57:45	0	56s	+53	7°	7°
12	Tmp	12	180	08:58:03	08:59:17	0	1m14s	+71	7°	7°
13	Tmp	13	620	08:59:10	09:00:55	0	1m45s	+102	7°	7°
14	Tmp	14	940	09:00:01	09:01:46	0	1m45s	+102	7°	7°
15	Tmp	15	1450	09:01:17	09:03:18	0	2m01s	+118	7°	7°
16	Tmp	15	1850	09:02:23	09:04:54	0	2m31s	+148	7°	7°
17	Tmp	16	2400	09:03:47	09:06:45	0	2m58s	+175	7°	7°
18	Tmp	16	2990	09:05:16	09:08:36	0	3m20s	+197	7°	7°
19	Tmp	16	3600	09:06:47	09:10:27	0	3m40s	+217	7°	7°
20	Tmp	17	4190	09:08:28	09:13:54	0	5m26s	+323	7°	7°
21	Tmp	18	4680	09:09:47	09:15:55	0	6m08s	+365	7°	7°
22	Tmp	18	5760	09:12:17	09:19:39	0	7m22s	+439	7°	7°
23	Tmp	20	570	09:17:13	09:20:36	0	3m23s	+200	7°	7°
24	Tmp	20	2450	09:19:47	09:23:01	0	3m14s	+191	7°	7°
25	Tmp	20	4010	09:21:55	09:24:58	0	3m03s	+180	7°	7°
26	Tmp	23	280	09:26:35	09:27:55	0	1m20s	+77	7°	7°
27	Tmp	25	860	09:29:14	09:29:15	0	1s	0	1°	7°
28	Tmp	26	1380	09:30:06	09:30:15	0	9s	+6	5°	7°
29	Tmp	27	3410	09:32:46	09:32:45	0	1s	0	1°	7°
30	Tmp	28	4380	09:34:06	09:34:06	0	0s	0	1°	7°
31	Tmp	29	5220	09:35:20	09:35:32	0	12s	+9	6°	7°
32	Tmp	29	5580	09:35:58	09:36:31	0	33s	+30	6°	7°
33	Tmp	30	6110	09:36:44	09:37:21	0	37s	+34	6°	7°
34	Tmp	31	150	09:38:46	09:39:37	0	51s	+48	7°	7°
35	Tmp	32	650	09:39:50	09:40:53	0	1m03s	+60	7°	7°
36	Tmp	33	1170	09:40:43	09:41:41	0	58s	+55	7°	7°
37	Tmp	34	2930	09:43:20	09:44:20	0	1m00s	+57	7°	7°
38	Tmp	35	3390	09:44:04	09:45:18	0	1m14s	+71	7°	7°
39	Tmp	35	3940	09:45:06	09:46:29	0	1m23s	+80	7°	7°
40	Tmp	36	4520	09:46:09	09:47:30	0	1m21s	+78	7°	7°
41	Tmp	37	4990	09:46:56	09:48:09	0	1m13s	+70	7°	7°
42	Tmp	37	5740	09:48:20	09:49:34	0	1m14s	+71	7°	7°
43	Tmp	38	6560	09:49:41	09:50:50	0	1m09s	+66	7°	7°
44	Tmp	41	630	09:54:01	09:54:03	0	2s	0	1°	7°
45	Tmp	41	1010	09:54:41	09:54:49	0	8s	+5	7°	7°
46	Tmp	41	2110	09:56:37	09:57:18	0	41s	+38	7°	7°
47	Tmp	41	2410	09:57:09	10:00:34	0	3m25s	+202	7°	7°
48	Tmp	42	3060	09:58:22	10:02:38	0	4m16s	+253	7°	7°
49	Tmp	42	3840	09:59:50	10:03:51	0	4m01s	+238	7°	7°
50	Tmp	43	4390	10:00:56	10:05:02	0	4m06s	+243	7°	7°
51	Tmp	45	4830	10:02:54	10:06:48	0	3m54s	+231	7°	7°
52	Tmp	46	5410	10:04:15	10:09:06	0	4m51s	+288	7°	7°
53	Tmp	47	5840	10:05:11	10:09:59	0	4m48s	+285	7°	7°
54	Tmp	48	6360	10:06:29	10:11:35	0	5m06s	+303	7°	7°
55	Tmp	49	7140	10:08:17	10:13:29	0	5m12s	+309	7°	7°
56	Tmp	50	7760	10:09:46	10:15:49	0	6m03s	+360	7°	7°
57	Tmp	51	8110	10:10:39	10:16:41	0	6m02s	+359	7°	7°
58	Tmp	52	8820	10:12:41	10:18:59	0	6m18s	+375	7°	7°
59	Tmp	52	10180	10:16:05	10:34:39	0	18m34s	+900	7°	7°
60	Tmp	53	10880	10:17:30	10:36:15	0	18m45s	+900	7°	7°

PC	Tp	Trc	DistPC	Ideal	Passagem	Pen	Erro	Pontos	NoPC	AtePC
61	Tmp	53	11200	10:18:06	10:36:56	0	18m50s	+900	7°	7°
62	Tmp	55	930	10:22:41	10:38:43	0	16m02s	+900	7°	7°
63	Tmp	58	2680	10:25:34	10:42:09	0	16m35s	+900	7°	7°
64	Tmp	59	5250	10:28:48	10:45:01	0	16m13s	+900	7°	7°
65	Tmp	60	6000	10:29:43	10:46:15	0	16m32s	+900	7°	7°
66	Tmp	61	6910	10:31:25	10:48:57	0	17m32s	+900	7°	7°
67	Tmp	61	8290	10:33:30	10:50:54	0	17m24s	+900	7°	7°
68	Tmp	62	9230	10:34:58	10:51:56	0	16m58s	+900	6°	7°
Etapa A	Num	137	Pen	0	PCZ	8	Total PP	16376	PG	14
69	Tmp	68	2020	11:17:06	11:17:04	0	2s	0	1°	1°
70	Tmp	68	2550	11:18:10	11:18:31	0	21s	+18	5°	5°
71	Tmp	69	3060	11:19:14	11:22:19	0	3m05s	+182	5°	5°
72	Tmp	69	3380	11:19:59	11:22:59	0	3m00s	+177	5°	5°
73	Tmp	69	4458	11:22:28	11:25:14	0	2m46s	+163	5°	5°
74	Tmp	72	1060	11:23:58	11:27:18	0	3m20s	+197	5°	5°
75	Tmp	73	1680	11:25:13	11:28:28	0	3m15s	+192	5°	5°
76	Tmp	74	3760	11:28:46	11:32:29	0	3m43s	+220	5°	5°
77	Tmp	74	4410	11:30:23	11:34:40	0	4m17s	+254	5°	5°
78	Tmp	75	5330	11:32:36	11:37:04	0	4m28s	+265	5°	5°
79	Tmp	76	6200	11:34:17	11:39:07	0	4m50s	+287	5°	5°
80	Tmp	77	420	11:38:04	11:43:28	0	5m24s	+321	5°	5°
81	Tmp	79	1060	11:40:07	11:46:13	0	6m06s	+363	5°	5°
82	Tmp	80	1770	11:42:31	11:49:45	0	7m14s	+431	5°	5°
83	Tmp	80	2720	11:44:33	11:53:20	0	8m47s	+524	5°	5°
84	Tmp	82	3170	11:48:16	11:54:12	0	5m56s	+353	5°	5°
85	Tmp	83	4980	11:51:07	11:57:05	0	5m58s	+355	5°	5°
86	Tmp	83	5830	11:53:14	11:59:14	0	6m00s	+357	5°	5°
87	Tmp	84	6430	11:54:52	12:06:24	0	11m32s	+689	5°	5°
88	Tmp	85	7840	11:56:56	12:08:46	0	11m50s	+707	5°	5°
89	Tmp	87	910	11:58:52	12:10:50	0	11m58s	+715	5°	5°
90	Tmp	88	310	12:00:29	12:14:15	0	13m46s	+823	5°	5°
91	Tmp	89	780	12:01:45	12:15:53	0	14m08s	+845	5°	5°
92	Tmp	90	1110	12:02:40	12:17:17	0	14m37s	+874	5°	5°
93	Tmp	91	1540	12:04:15	12:22:54	0	18m39s	+900	5°	5°
94	Tmp	92	2150	12:05:53	12:25:05	0	19m12s	+900	5°	5°
95	Tmp	93	2500	12:06:48	12:26:28	0	19m40s	+900	5°	5°
96	Tmp	93	2990	12:08:16	12:30:53	0	22m37s	+900	5°	5°
97	Tmp	94	3540	12:09:41	12:33:40	0	23m59s	+900	5°	5°
98	Tmp	95	4300	12:11:27	12:35:56	0	24m29s	+900	5°	5°
99	Tmp	97	4830	12:15:36	12:37:19	0	21m43s	+900	5°	5°
100	Tmp	98	5520	12:17:07	12:39:16	0	22m09s	+900	5°	5°
101	Tmp	100	6250	12:18:59	12:42:02	0	23m03s	+900	5°	5°
102	Tmp	100	7250	12:21:29	12:44:49	0	23m20s	+900	5°	5°
103	Tmp	100	8180	12:23:49	12:47:12	0	23m23s	+900	5°	5°
104	Tmp	101	9360	12:26:02	12:50:33	0	24m31s	+900	5°	5°
105	Tmp	103	1230	12:29:23	12:52:46	0	23m23s	+900	5°	5°
106	Tmp	104	1930	12:30:44	12:54:26	0	23m42s	+900	5°	5°
107	Tmp	105	2520	12:32:26	12:58:01	0	25m35s	+900	5°	5°
108	Tmp	106	3030	12:33:58	13:00:01	0	26m03s	+900	5°	5°
109	Tmp	106	4000	12:37:12	13:05:28	0	28m16s	+900	5°	5°
110	Tmp	108	4950	12:40:10	13:11:02	0	30m52s	+1800	7°	5°
111	Tmp	109	6150	12:42:45	--:--:--	0		+1800	7°	5°
112	Tmp	110	7690	12:45:32	--:--:--	0		+1800	7°	5°
113	Tmp	114	1770	12:51:55	--:--:--	0		+1800	7°	5°
114	Tmp	114	2100	12:52:54	--:--:--	0		+1800	7°	5°
115	Tmp	115	2520	12:54:20	--:--:--	0		+1800	7°	5°
116	Tmp	116	3220	12:56:57	--:--:--	0		+1800	7°	5°
117	Tmp	117	3600	12:57:52	--:--:--	0		+1800	7°	5°
118	Tmp	119	4580	13:01:25	--:--:--	0		+1800	7°	5°
119	Tmp	123	480	13:08:17	--:--:--	0		+1800	7°	5°
120	Tmp	124	2980	13:						

PC	Tp	Trc	DistPC	Ideal	Passagem	Pen	Erro	Pontos	NoPC	AtePC			
Etapa B	Num	137	Pen	0	PCZ	1	Total PP	49812	PG	16			
n°	8	A	PG	14	7°	B	PG	16	5°	Tot PG	30	Col.	5°

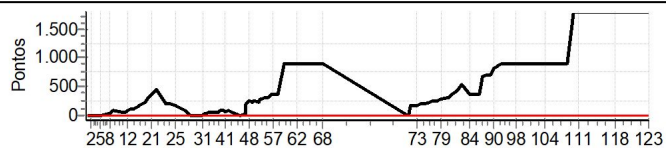

PC	Tp	Trc	DistPC	Ideal	Passagem	Pen	Erro	Pontos	NoPC	AtePC
Nu	140	140 / Odalio dos Reis Junior / Kuey								
		Cat / NL / Largada		NOVATO / 8 / 08:38:00						
		Jacobina			CRF 250F					
PC	Tp	Trc	DistPC	Ideal	Passagem	Pen	Erro	Pontos	NoPC	AtePC
1	Tmp	2	620	08:44:45	08:44:49	0	4s	+1	11°	11°
2	Tmp	2	2630	08:47:09	08:47:14	0	5s	+2	11°	11°
3	Tmp	2	3980	08:48:47	08:48:48	0	1s	0	6°	11°
4	Tmp	2	5840	08:51:00	08:51:00	0	0s	0	5°	11°
5	Tmp	3	6500	08:51:54	08:52:02	0	8s	+5	8°	8°
6	Tmp	5	110	08:53:03	08:53:11	0	8s	+5	8°	8°
7	Tmp	5	1720	08:56:30	08:56:34	0	4s	+1	6°	8°
8	Tmp	6	2220	08:57:27	08:57:36	0	9s	+6	9°	8°
9	Tmp	9	3320	08:59:18	08:59:55	0	37s	+34	9°	8°
10	Tmp	10	6100	09:03:20	09:03:48	0	28s	+25	9°	8°
11	Tmp	11	7240	09:05:07	09:05:24	0	17s	+14	8°	8°
12	Tmp	12	180	09:06:27	09:06:45	0	18s	+15	8°	8°
13	Tmp	13	620	09:07:40	09:08:04	0	24s	+21	9°	8°
14	Tmp	14	940	09:08:35	09:08:55	0	20s	+17	7°	8°
15	Tmp	15	1450	09:09:59	09:10:17	0	18s	+15	8°	8°
16	Tmp	15	1850	09:11:11	09:11:41	0	30s	+27	9°	8°
17	Tmp	16	2400	09:12:43	09:13:22	0	39s	+36	7°	8°
18	Tmp	16	2990	09:14:20	09:15:02	0	42s	+39	8°	8°
19	Tmp	16	3600	09:16:00	09:16:47	0	47s	+44	9°	9°
20	Tmp	17	4190	09:17:52	09:19:39	0	1m47s	+104	9°	9°
21	Tmp	18	4680	09:19:19	09:21:10	0	1m51s	+108	9°	9°
22	Tmp	18	5760	09:22:01	09:24:05	0	2m04s	+121	9°	9°
23	Tmp	20	570	09:27:00	09:27:01	0	1s	0	6°	9°
24	Tmp	20	2450	09:29:41	09:29:42	0	1s	0	4°	9°
25	Tmp	20	4010	09:31:55	09:31:52	0	3s	0	5°	9°
26	Tmp	23	280	09:36:40	09:36:40	0	0s	0	4°	9°
27	Tmp	25	860	09:39:21	09:39:22	0	1s	0	3°	9°
28	Tmp	26	1380	09:40:16	09:40:23	0	7s	+4	3°	9°
29	Tmp	27	3410	09:42:56	09:42:58	0	2s	0	5°	9°
30	Tmp	28	4380	09:44:16	09:44:20	0	4s	+1	5°	8°
31	Tmp	29	5220	09:45:35	09:45:43	0	8s	+5	2°	8°
32	Tmp	29	5580	09:46:15	09:46:46	0	31s	+28	6°	8°
33	Tmp	30	6110	09:47:04	09:47:42	0	38s	+35	7°	7°
34	Tmp	31	150	09:49:13	09:49:44	0	31s	+28	5°	7°
35	Tmp	32	650	09:50:21	09:50:56	0	35s	+32	6°	7°
36	Tmp	33	1170	09:51:17	09:51:42	0	25s	+22	6°	7°
37	Tmp	34	2930	09:54:02	09:54:07	0	5s	+2	5°	7°
38	Tmp	35	3390	09:54:47	09:55:10	0	23s	+20	6°	7°
39	Tmp	35	3940	09:55:53	09:56:27	0	34s	+31	7°	7°
40	Tmp	36	4520	09:56:59	09:57:38	0	39s	+36	7°	7°
41	Tmp	37	4990	09:57:46	09:58:23	0	37s	+34	7°	7°
42	Tmp	37	5740	09:59:16	09:59:54	0	38s	+35	7°	7°
43	Tmp	38	6560	10:00:42	10:01:07	0	25s	+22	7°	7°
44	Tmp	41	630	10:05:05	10:05:08	0	3s	0	6°	7°
45	Tmp	41	1010	10:05:48	10:05:48	0	0s	0	5°	7°
46	Tmp	41	2110	10:07:52	10:08:07	0	15s	+12	2°	7°
47	Tmp	41	2410	10:08:26	10:13:34	0	5m08s	+305	12°	7°
48	Tmp	42	3060	10:09:39	10:15:18	0	5m39s	+336	12°	7°
49	Tmp	42	3840	10:11:06	10:16:27	0	5m21s	+318	12°	9°
50	Tmp	43	4390	10:12:17	10:17:34	0	5m17s	+314	12°	10°
51	Tmp	45	4830	10:14:20	10:18:49	0	4m29s	+266	11°	10°
52	Tmp	46	5410	10:15:47	10:20:37	0	4m50s	+287	11°	10°
53	Tmp	47	5840	10:16:48	10:21:26	0	4m38s	+275	11°	10°
54	Tmp	48	6360	10:18:12	10:22:52	0	4m40s	+277	11°	10°
55	Tmp	49	7140	10:20:10	10:24:35	0	4m25s	+262	11°	10°
56	Tmp	50	7760	10:21:47	10:26:14	0	4m27s	+264	11°	10°
57	Tmp	51	8110	10:22:44	10:27:08	0	4m24s	+261	11°	10°
58	Tmp	52	8820	10:25:00	10:29:02	0	4m02s	+239	11°	10°
59	Tmp	52	10180	10:28:42	10:45:39	0	16m57s	+900	13°	10°
60	Tmp	53	10880	10:30:13	10:47:00	0	16m47s	+900	13°	10°

PC	Tp	Trc	DistPC	Ideal	Passagem	Pen	Erro	Pontos	NoPC	AtePC
61	Tmp	53	11200	10:30:51	10:47:34	0	16m43s	+900	13°	10°
62	Tmp	55	930	10:35:32	10:49:07	0	13m35s	+812	12°	10°
63	Tmp	58	2680	10:38:33	10:51:42	0	13m09s	+786	10°	10°
64	Tmp	59	5250	10:41:54	10:54:00	0	12m06s	+723	10°	10°
65	Tmp	60	6000	10:42:51	10:55:13	0	12m22s	+739	10°	10°
66	Tmp	61	6910	10:44:41	10:57:11	0	12m30s	+747	10°	10°
67	Tmp	61	8290	10:46:51	10:58:54	0	12m03s	+720	10°	10°
68	Tmp	62	9230	10:48:20	10:59:49	0	11m29s	+686	10°	10°
Etapa A	Num	140	Pen	0	PCZ	10	Total PP	12304	PG	11
69	Tmp	68	2020	11:29:30	11:29:30	0	0s	0	4°	4°
70	Tmp	68	2550	11:30:38	11:30:39	0	1s	0	3°	1°
71	Tmp	69	3060	11:31:48	11:31:55	0	7s	+4	2°	1°
72	Tmp	69	3380	11:32:36	11:32:35	0	1s	0	2°	1°
73	Tmp	69	4458	11:35:17	11:35:19	0	2s	0	6°	1°
74	Tmp	72	1060	11:36:48	11:36:54	0	6s	+3	3°	1°
75	Tmp	73	1680	11:38:09	11:39:07	0	58s	+55	9°	5°
76	Tmp	74	3760	11:41:56	11:42:35	0	39s	+36	8°	6°
77	Tmp	74	4410	11:43:42	11:44:25	0	43s	+40	9°	6°
78	Tmp	75	5330	11:46:04	11:46:51	0	47s	+44	8°	6°
79	Tmp	76	6200	11:47:45	11:49:01	0	1m16s	+73	8°	6°
80	Tmp	77	420	11:51:43	11:54:06	0	2m23s	+140	10°	7°
81	Tmp	79	1060	11:54:00	11:55:59	0	1m59s	+116	10°	7°
82	Tmp	80	1770	11:56:44	11:59:01	0	2m17s	+134	7°	7°
83	Tmp	80	2720	11:58:55	12:02:46	0	3m51s	+228	8°	6°
84	Tmp	82	3170	12:02:41	12:03:49	0	1m08s	+65	8°	6°
85	Tmp	83	4980	12:05:41	12:06:40	0	59s	+56	8°	6°
86	Tmp	83	5830	12:08:00	12:09:06	0	1m06s	+63	7°	6°
87	Tmp	84	6430	12:09:47	12:15:27	0	5m40s	+337	8°	6°
88	Tmp	85	7840	12:11:53	12:17:49	0	5m56s	+353	7°	6°
89	Tmp	87	910	12:13:52	12:19:36	0	5m44s	+341	7°	6°
90	Tmp	88	310	12:15:32	12:21:48	0	6m16s	+373	5°	6°
91	Tmp	89	780	12:16:56	12:23:49	0	6m53s	+410	5°	6°
92	Tmp	90	1110	12:17:57	12:25:38	0	7m41s	+458	5°	6°
93	Tmp	91	1540	12:19:44	12:29:10	0	9m26s	+563	5°	5°
94	Tmp	92	2150	12:21:32	12:30:54	0	9m22s	+559	5°	5°
95	Tmp	93	2500	12:22:32	12:31:54	0	9m22s	+559	5°	5°
96	Tmp	93	2990	12:24:10	12:34:46	0	10m36s	+633	5°	5°
97	Tmp	94	3540	12:25:43	12:36:56	0	11m13s	+670	5°	5°
98	Tmp	95	4300	12:27:38	12:39:01	0	11m23s	+680	5°	5°
99	Tmp	97	4830	12:31:53	12:40:18	0	8m25s	+502	5°	5°
100	Tmp	98	5520	12:33:31	12:41:46	0	8m15s	+492	5°	5°
101	Tmp	100	6250	12:35:34	12:43:29	0	7m55s	+472	5°	5°
102	Tmp	100	7250	12:38:17	12:45:56	0	7m39s	+456	5°	5°
103	Tmp	100	8180	12:40:50	12:48:08	0	7m18s	+435	5°	5°
104	Tmp	101	9360	12:43:12	12:50:41	0	7m29s	+446	5°	5°
105	Tmp	103	1230	12:46:33	12:52:47	0	6m14s	+371	5°	5°
106	Tmp	104	1930	12:47:56	12:54:08	0	6m12s	+369	5°	5°
107	Tmp	105	2520	12:49:49	12:57:47	0	7m58s	+475	5°	5°
108	Tmp	106	3030	12:51:32	12:59:24	0	7m52s	+469	5°	5°
109	Tmp	106	4000	12:55:10	13:02:31	0	7m21s	+438	5°	5°
110	Tmp	108	4950	12:58:30	13:05:57	0	7m27s	+444	5°	5°
111	Tmp	109	6150	13:01:16	13:08:07	0	6m51s	+408	5°	5°
112	Tmp	110	7690	13:04:14	13:10:42	0	6m28s	+385	5°	5°
113	Tmp	114	1770	13:10:46	13:13:41	0	2m55s	+172	5°	5°
114	Tmp	114	2100	13:11:52	13:15:43	0	3m51s	+228	5°	5°
115	Tmp	115	2520	13:13:29	13:17:11	0	3m42s	+219	5°	5°
116	Tmp	116	3220	13:16:27	13:25:52	0	9m25s	+562	6°	5°
117	Tmp	117	3600	13:17:28	13:26:45	0	9m17s	+554	6°	5°
118	Tmp	119	4580	13:21:06	13:28:44	0	7m38s	+455	6°	5°
119	Tmp	123	480	13:28:01	13:30:39	0	2m38s	+155	6°	5°
120	Tmp	124	2980	13:31:48	13:34:18	0	2m30s			

PC	Tp	Trc	DistPC	Ideal	Passagem	Pen	Erro	Pontos	NoPC	AtePC			
Etapa B	Num	140	Pen	0	PCZ	4	Total PP	17190	PG	16			
n°	8	A	PG	11	10°	B	PG	16	5°	Tot PG	27	Col.	7°

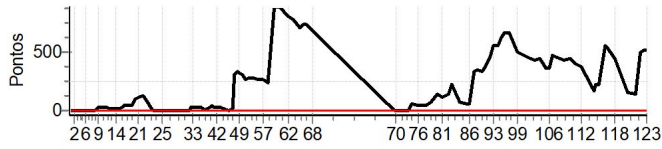

PC	Tp	Trc	DistPC	Ideal	Passagem	Pen	Erro	Pontos	NoPC	AtePC
Nu	143	143 / Douglas Tarquino da Silva / Douglas Tarquino								
		Cat / NL / Largada INTERMEDIARIO / 5 / 08:29:00								
		Caracol (PI) GASGAS EC 250F								
PC	Tp	Trc	DistPC	Ideal	Passagem	Pen	Erro	Pontos	NoPC	AtePC
1	Tmp	2	620	08:35:43	08:35:45	0	2s	0	3°	3°
2	Tmp	2	2630	08:38:02	08:38:03	0	1s	0	3°	3°
3	Tmp	2	3980	08:39:36	08:39:34	0	2s	0	3°	3°
4	Tmp	2	5840	08:41:44	08:41:42	0	2s	0	3°	3°
5	Tmp	3	6500	08:42:35	08:42:45	0	10s	+7	5°	5°
6	Tmp	5	110	08:43:41	08:43:45	0	4s	+1	1°	4°
7	Tmp	5	1720	08:46:54	08:46:57	0	3s	0	2°	3°
8	Tmp	6	2220	08:47:47	08:47:53	0	6s	+3	3°	2°
9	Tmp	9	3320	08:49:33	08:49:53	0	20s	+17	5°	5°
10	Tmp	10	6100	08:53:35	08:53:34	0	1s	0	1°	4°
11	Tmp	11	7240	08:55:19	08:55:21	0	2s	0	2°	4°
12	Tmp	12	180	08:56:33	08:56:39	0	6s	+3	4°	4°
13	Tmp	13	620	08:57:40	08:57:46	0	6s	+3	4°	4°
14	Tmp	14	940	08:58:31	08:58:54	0	23s	+20	6°	4°
15	Tmp	15	1450	08:59:47	09:00:12	0	25s	+22	6°	5°
16	Tmp	15	1850	09:00:53	09:01:25	0	32s	+29	6°	5°
17	Tmp	16	2400	09:02:17	09:02:55	0	38s	+35	5°	5°
18	Tmp	16	2990	09:03:46	09:04:22	0	36s	+33	5°	5°
19	Tmp	16	3600	09:05:17	09:05:48	0	31s	+28	5°	5°
20	Tmp	17	4190	09:06:58	09:08:02	0	1m04s	+61	5°	5°
21	Tmp	18	4680	09:08:17	09:09:21	0	1m04s	+61	5°	5°
22	Tmp	18	5760	09:10:47	09:11:48	0	1m01s	+58	5°	5°
23	Tmp	20	570	09:15:43	09:15:42	0	1s	0	2°	5°
24	Tmp	20	2450	09:18:17	09:18:14	0	3s	0	2°	5°
25	Tmp	20	4010	09:20:25	09:20:21	0	4s	-3	6°	5°
26	Tmp	23	280	09:25:05	09:25:05	0	0s	0	2°	5°
27	Tmp	25	860	09:27:44	09:27:41	0	3s	0	2°	5°
28	Tmp	26	1380	09:28:36	09:28:40	0	4s	+1	2°	5°
29	Tmp	27	3410	09:31:16	09:31:18	0	2s	0	3°	5°
30	Tmp	28	4380	09:32:36	09:32:35	0	1s	0	3°	5°
31	Tmp	29	5220	09:33:50	09:33:57	0	7s	+4	2°	5°
32	Tmp	29	5580	09:34:28	09:34:44	0	16s	+13	3°	5°
33	Tmp	30	6110	09:35:14	09:35:24	0	10s	+7	2°	5°
34	Tmp	31	150	09:37:16	09:37:17	0	1s	0	1°	5°
35	Tmp	32	650	09:38:20	09:38:23	0	3s	0	1°	5°
36	Tmp	33	1170	09:39:13	09:39:14	0	1s	0	2°	5°
37	Tmp	34	2930	09:41:50	09:41:47	0	3s	0	2°	5°
38	Tmp	35	3390	09:42:34	09:42:39	0	5s	+2	4°	5°
39	Tmp	35	3940	09:43:36	09:43:36	0	0s	0	1°	5°
40	Tmp	36	4520	09:44:39	09:44:42	0	3s	0	2°	4°
41	Tmp	37	4990	09:45:26	09:45:25	0	1s	0	2°	4°
42	Tmp	37	5740	09:46:50	09:46:51	0	1s	0	2°	4°
43	Tmp	38	6560	09:48:11	09:48:11	0	0s	0	2°	4°
44	Tmp	41	630	09:52:31	09:52:33	0	2s	0	3°	4°
45	Tmp	41	1010	09:53:11	09:53:15	0	4s	+1	5°	4°
46	Tmp	41	2110	09:55:07	09:55:23	0	16s	+13	3°	4°
47	Tmp	41	2410	09:55:39	09:56:15	0	36s	+33	2°	4°
48	Tmp	42	3060	09:56:52	09:57:33	0	41s	+38	3°	4°
49	Tmp	42	3840	09:58:20	09:58:37	0	17s	+14	2°	4°
50	Tmp	43	4390	09:59:26	09:59:37	0	11s	+8	2°	4°
51	Tmp	45	4830	10:01:24	10:01:28	0	4s	+1	6°	4°
52	Tmp	46	5410	10:02:45	10:03:08	0	23s	+20	6°	4°
53	Tmp	47	5840	10:03:41	10:04:03	0	22s	+19	6°	4°
54	Tmp	48	6360	10:04:59	10:05:38	0	39s	+36	6°	5°
55	Tmp	49	7140	10:06:47	10:07:16	0	29s	+26	6°	5°
56	Tmp	50	7760	10:08:16	10:08:47	0	31s	+28	6°	5°
57	Tmp	51	8110	10:09:09	10:09:29	0	20s	+17	6°	5°
58	Tmp	52	8820	10:11:11	10:11:15	0	4s	+1	4°	5°
59	Tmp	52	10180	10:14:35	10:22:55	0	8m20s	+497	3°	6°
60	Tmp	53	10880	10:16:00	10:24:03	0	8m03s	+480	3°	5°

PC	Tp	Trc	DistPC	Ideal	Passagem	Pen	Erro	Pontos	NoPC	AtePC
61	Tmp	53	11200	10:16:36	10:24:35	0	7m59s	+476	3°	5°
62	Tmp	55	930	10:21:11	10:26:01	0	4m50s	+287	3°	5°
63	Tmp	58	2680	10:24:04	10:29:10	0	5m06s	+303	4°	5°
64	Tmp	59	5250	10:27:18	10:31:18	0	4m00s	+237	4°	5°
65	Tmp	60	6000	10:28:13	10:32:17	0	4m04s	+241	3°	5°
66	Tmp	61	6910	10:29:55	10:34:09	0	4m14s	+251	3°	4°
67	Tmp	61	8290	10:32:00	10:35:42	0	3m42s	+219	2°	3°
68	Tmp	62	9230	10:33:28	10:36:39	0	3m11s	+188	2°	3°
Etapa A	Num	143	Pen	0	PCZ	23	Total PP	3845	PG	20
69	Tmp	68	2020	11:15:36	11:15:35	0	1s	0	3°	3°
70	Tmp	68	2550	11:16:40	11:16:43	0	3s	0	2°	2°
71	Tmp	69	3060	11:17:44	11:17:54	0	10s	+7	2°	2°
72	Tmp	69	3380	11:18:29	11:18:31	0	2s	0	1°	2°
73	Tmp	69	4458	11:20:58	11:20:58	0	0s	0	2°	2°
74	Tmp	72	1060	11:22:28	11:22:33	0	5s	+2	2°	2°
75	Tmp	73	1680	11:23:43	11:23:43	0	0s	0	2°	1°
76	Tmp	74	3760	11:27:16	11:27:22	0	6s	+3	3°	2°
77	Tmp	74	4410	11:28:53	11:29:16	0	23s	+20	3°	2°
78	Tmp	75	5330	11:31:06	11:31:26	0	20s	+17	4°	2°
79	Tmp	76	6200	11:32:47	11:33:15	0	28s	+25	4°	3°
80	Tmp	77	420	11:36:34	11:36:49	0	15s	+12	3°	2°
81	Tmp	79	1060	11:38:37	11:38:49	0	12s	+9	4°	2°
82	Tmp	80	1770	11:41:01	11:41:20	0	19s	+16	4°	3°
83	Tmp	80	2720	11:43:03	11:43:52	0	49s	+46	4°	4°
84	Tmp	82	3170	11:46:46	11:46:46	0	0s	0	2°	4°
85	Tmp	83	4980	11:49:37	11:49:41	0	4s	+1	4°	4°
86	Tmp	83	5830	11:51:44	11:51:44	0	0s	0	2°	4°
87	Tmp	84	6430	11:53:22	11:53:57	0	35s	+32	4°	4°
88	Tmp	85	7840	11:55:26	11:55:50	0	24s	+21	4°	4°
89	Tmp	87	910	11:57:22	11:57:33	0	11s	+8	4°	4°
90	Tmp	88	310	11:58:59	11:59:22	0	23s	+20	3°	4°
91	Tmp	89	780	12:00:15	12:01:02	0	47s	+44	3°	4°
92	Tmp	90	1110	12:01:10	12:02:11	0	1m01s	+58	2°	4°
93	Tmp	91	1540	12:02:45	12:05:27	0	2m42s	+159	4°	4°
94	Tmp	92	2150	12:04:23	12:07:23	0	3m00s	+177	4°	4°
95	Tmp	93	2500	12:05:18	12:08:16	0	2m58s	+175	4°	4°
96	Tmp	93	2990	12:06:46	12:10:30	0	3m44s	+221	4°	4°
97	Tmp	94	3540	12:08:11	12:12:20	0	4m09s	+246	4°	4°
98	Tmp	95	4300	12:09:57	12:14:13	0	4m16s	+253	4°	4°
99	Tmp	97	4830	12:14:06	12:15:22	0	1m16s	+73	4°	4°
100	Tmp	98	5520	12:15:37	12:16:46	0	1m09s	+66	4°	4°
101	Tmp	100	6250	12:17:29	12:18:30	0	1m01s	+58	4°	4°
102	Tmp	100	7250	12:19:59	12:20:41	0	42s	+39	4°	4°
103	Tmp	100	8180	12:22:19	12:22:31	0	12s	+9	4°	4°
104	Tmp	101	9360	12:24:32	12:24:57	0	25s	+22	3°	4°
105	Tmp	103	1230	12:27:53	12:27:51	0	2s	0	2°	4°
106	Tmp	104	1930	12:29:14	12:29:16	0	2s	0	2°	4°
107	Tmp	105	2520	12:30:56	12:31:14	0	18s	+15	4°	4°
108	Tmp	106	3030	12:32:28	12:32:48	0	20s	+17	2°	4°
109	Tmp	106	4000	12:35:42	12:36:00	0	18s	+15	2°	4°
110	Tmp	108	4950	12:38:40	12:39:01	0	21s	+18	2°	4°
111	Tmp	109	6150	12:41:15	12:41:22	0	7s	+4	3°	4°
112	Tmp	110	7690	12:44:02	12:44:02	0	0s	0	1°	4°
113	Tmp	114	1770	12:50:25	12:50:25	0	0s	0	2°	4°
114	Tmp	114	2100	12:51:24	12:51:31	0	7s	+4	4°	4°
115	Tmp	115	2520	12:52:50	12:53:09	0	19s	+16	4°	4°
116	Tmp	116	3220	12:55:27	12:58:19	0	2m52s	+169	4°	4°
117	Tmp	117	3600	12:56:22	12:59:17	0	2m55s	+172	3°	4°
118	Tmp	119	4580	12:59:55	13:01:09	0	1m14s	+71	4°	4°
119	Tmp	123	480	13:06:47	13:06:46	0	1s	0	2°	4°
120	Tmp	124	2980	13:10:24	13:10:22	0	2s	0	2°	4°
121	Tmp	125	4760	13:13:13	13:13:15	0	2s	0	2°	4°
122	Tmp	126	5800	13:14:42	13:14:42	0	0s	0	2°	4

PC	Tp	Trc	DistPC	Ideal	Passagem	Pen	Erro	Pontos	NoPC	AtePC			
Etapa B	Num	143	Pen	0	PCZ	16	Total PP	2340	PG	18			
nº	5	A	PG	20	3º	B	PG	18	4º	Tot PG	38	Col.	4º

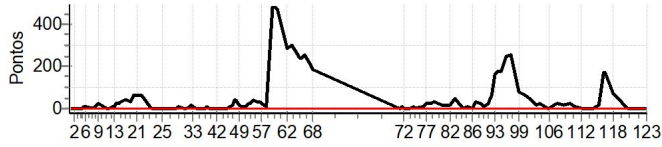

PC	Tp	Trc	DistPC	Ideal	Passagem	Pen	Erro	Pontos	NoPC	AtePC
N u m	155	155 / Ives Ramon Santos de Araujo / Caiamon								
		Cat / NL / Largada INTERMEDIARIO / 2 / 08:27:30								
		Senhor do Bonfim KTM 300 2 TP								
PC	Tp	Trc	DistPC	Ideal	Passagem	Pen	Erro	Pontos	NoPC	AtePC
1	Tmp	2	620	08:34:13	08:34:12	0	1s	0	6°	6°
2	Tmp	2	2630	08:36:32	08:36:34	0	2s	0	5°	5°
3	Tmp	2	3980	08:38:06	08:38:03	0	3s	0	6°	5°
4	Tmp	2	5840	08:40:14	08:40:12	0	2s	0	6°	5°
5	Tmp	3	6500	08:41:05	08:41:23	0	18s	+15	7°	7°
6	Tmp	5	110	08:42:11	08:42:23	0	12s	+9	7°	7°
7	Tmp	5	1720	08:45:24	08:45:35	0	11s	+8	6°	7°
8	Tmp	6	2220	08:46:17	08:46:37	0	20s	+17	6°	6°
9	Tmp	9	3320	08:48:03	08:48:31	0	28s	+25	6°	6°
10	Tmp	10	6100	08:52:05	08:52:04	0	1s	0	4°	6°
11	Tmp	11	7240	08:53:49	08:53:50	0	1s	0	4°	6°
12	Tmp	12	180	08:55:03	08:55:04	0	1s	0	2°	6°
13	Tmp	13	620	08:56:10	08:56:12	0	2s	0	2°	6°
14	Tmp	14	940	08:57:01	08:56:59	0	2s	0	3°	5°
15	Tmp	15	1450	08:58:17	08:58:14	0	3s	0	3°	4°
16	Tmp	15	1850	08:59:23	08:59:30	0	7s	+4	2°	4°
17	Tmp	16	2400	09:00:47	09:00:59	0	12s	+9	3°	4°
18	Tmp	16	2990	09:02:16	09:02:24	0	8s	+5	2°	4°
19	Tmp	16	3600	09:03:47	09:03:49	0	2s	0	3°	4°
20	Tmp	17	4190	09:05:28	09:06:00	0	32s	+29	2°	4°
21	Tmp	18	4680	09:06:47	09:07:19	0	32s	+29	1°	4°
22	Tmp	18	5760	09:09:17	09:09:48	0	31s	+28	2°	4°
23	Tmp	20	570	09:14:13	09:14:13	0	0s	0	4°	4°
24	Tmp	20	2450	09:16:47	09:16:46	0	1s	0	4°	4°
25	Tmp	20	4010	09:18:55	09:18:53	0	2s	0	4°	4°
26	Tmp	23	280	09:23:35	09:23:31	0	4s	-3	6°	4°
27	Tmp	25	860	09:26:14	09:26:09	0	5s	-6	7°	4°
28	Tmp	26	1380	09:27:06	09:27:09	0	3s	0	1°	4°
29	Tmp	27	3410	09:29:46	09:29:46	0	0s	0	6°	4°
30	Tmp	28	4380	09:31:06	09:31:06	0	0s	0	5°	4°
31	Tmp	29	5220	09:32:20	09:32:28	0	8s	+5	4°	4°
32	Tmp	29	5580	09:32:58	09:33:37	0	39s	+36	7°	4°
33	Tmp	30	6110	09:33:44	09:34:22	0	38s	+35	7°	4°
34	Tmp	31	150	09:35:46	09:36:17	0	31s	+28	5°	4°
35	Tmp	32	650	09:36:50	09:37:26	0	36s	+33	5°	4°
36	Tmp	33	1170	09:37:43	09:38:04	0	21s	+18	5°	4°
37	Tmp	34	2930	09:40:20	09:40:19	0	1s	0	5°	4°
38	Tmp	35	3390	09:41:04	09:41:06	0	2s	0	3°	3°
39	Tmp	35	3940	09:42:06	09:42:09	0	3s	0	3°	3°
40	Tmp	36	4520	09:43:09	09:43:10	0	1s	0	5°	3°
41	Tmp	37	4990	09:43:56	09:43:59	0	3s	0	5°	3°
42	Tmp	37	5740	09:45:20	09:45:23	0	3s	0	5°	3°
43	Tmp	38	6560	09:46:41	09:46:40	0	1s	0	5°	3°
44	Tmp	41	630	09:51:01	09:51:00	0	1s	0	5°	3°
45	Tmp	41	1010	09:51:41	09:51:43	0	2s	0	3°	3°
46	Tmp	41	2110	09:53:37	09:53:49	0	12s	+9	1°	3°
47	Tmp	41	2410	09:54:09	09:54:41	0	32s	+29	1°	3°
48	Tmp	42	3060	09:55:22	09:55:54	0	32s	+29	1°	3°
49	Tmp	42	3840	09:56:50	09:56:53	0	3s	0	1°	3°
50	Tmp	43	4390	09:57:56	09:57:56	0	0s	0	1°	2°
51	Tmp	45	4830	09:59:54	09:59:51	0	3s	0	4°	2°
52	Tmp	46	5410	10:01:15	10:01:22	0	7s	+4	4°	2°
53	Tmp	47	5840	10:02:11	10:02:21	0	10s	+7	5°	2°
54	Tmp	48	6360	10:03:29	10:03:51	0	22s	+19	5°	2°
55	Tmp	49	7140	10:05:17	10:05:34	0	17s	+14	5°	3°
56	Tmp	50	7760	10:06:46	10:07:03	0	17s	+14	5°	3°
57	Tmp	51	8110	10:07:39	10:07:44	0	5s	+2	5°	3°
58	Tmp	52	8820	10:09:41	10:09:44	0	3s	0	2°	3°
59	Tmp	52	10180	10:13:05	10:21:52	0	8m47s	+524	5°	3°
60	Tmp	53	10880	10:14:30	10:23:09	0	8m39s	+516	5°	3°

PC	Tp	Trc	DistPC	Ideal	Passagem	Pen	Erro	Pontos	NoPC	AtePC
61	Tmp	53	11200	10:15:06	10:23:42	0	8m36s	+513	5°	3°
62	Tmp	55	930	10:19:41	10:25:09	0	5m28s	+325	5°	4°
63	Tmp	58	2680	10:22:34	10:27:52	0	5m18s	+315	5°	4°
64	Tmp	59	5250	10:25:48	10:30:03	0	4m15s	+252	5°	4°
65	Tmp	60	6000	10:26:43	10:31:01	0	4m18s	+255	5°	4°
66	Tmp	61	6910	10:28:25	10:33:36	0	5m11s	+308	6°	5°
67	Tmp	61	8290	10:30:30	10:35:09	0	4m39s	+276	4°	4°
68	Tmp	62	9230	10:31:58	10:36:05	0	4m07s	+244	4°	4°
Etapa A	Num	155	Pen	0	PCZ	30	Total PP	3997	PG	18
69	Tmp	68	2020	11:14:06	11:14:06	0	0s	0	4°	4°
70	Tmp	68	2550	11:15:10	11:15:12	0	2s	0	3°	3°
71	Tmp	69	3060	11:16:14	11:16:24	0	10s	+7	3°	3°
72	Tmp	69	3380	11:16:59	11:16:59	0	0s	0	2°	3°
73	Tmp	69	4458	11:19:28	11:19:29	0	1s	0	3°	3°
74	Tmp	72	1060	11:20:58	11:20:58	0	0s	0	1°	1°
75	Tmp	73	1680	11:22:13	11:23:09	0	56s	+53	4°	4°
76	Tmp	74	3760	11:25:46	11:26:14	0	28s	+25	4°	4°
77	Tmp	74	4410	11:27:23	11:27:50	0	27s	+24	4°	4°
78	Tmp	75	5330	11:29:36	11:29:45	0	9s	+6	3°	4°
79	Tmp	76	6200	11:31:17	11:31:22	0	5s	+2	1°	4°
80	Tmp	77	420	11:35:04	11:35:13	0	9s	+6	1°	4°
81	Tmp	79	1060	11:37:07	11:37:06	0	1s	0	1°	4°
82	Tmp	80	1770	11:39:31	11:39:30	0	1s	0	1°	4°
83	Tmp	80	2720	11:41:33	11:41:42	0	9s	+6	1°	3°
84	Tmp	82	3170	11:45:16	11:45:18	0	2s	0	3°	3°
85	Tmp	83	4980	11:48:07	11:48:10	0	3s	0	2°	3°
86	Tmp	83	5830	11:50:14	11:50:15	0	1s	0	3°	3°
87	Tmp	84	6430	11:51:52	11:52:01	0	9s	+6	1°	2°
88	Tmp	85	7840	11:53:56	11:53:58	0	2s	0	2°	2°
89	Tmp	87	910	11:55:52	11:55:52	0	0s	0	2°	2°
90	Tmp	88	310	11:57:29	11:57:44	0	15s	+12	1°	1°
91	Tmp	89	780	11:58:45	11:59:08	0	23s	+20	1°	1°
92	Tmp	90	1110	11:59:40	12:00:48	0	1m08s	+65	3°	1°
93	Tmp	91	1540	12:01:15	12:03:20	0	2m05s	+122	1°	1°
94	Tmp	92	2150	12:02:53	12:04:53	0	2m00s	+117	1°	1°
95	Tmp	93	2500	12:03:48	12:05:46	0	1m58s	+115	1°	1°
96	Tmp	93	2990	12:05:16	12:07:38	0	2m22s	+139	1°	1°
97	Tmp	94	3540	12:06:41	12:09:36	0	2m55s	+172	1°	1°
98	Tmp	95	4300	12:08:27	12:11:25	0	2m58s	+175	1°	1°
99	Tmp	97	4830	12:12:36	12:12:40	0	4s	+1	1°	1°
100	Tmp	98	5520	12:14:07	12:14:10	0	3s	0	1°	1°
101	Tmp	100	6250	12:15:59	12:16:01	0	2s	0	1°	1°
102	Tmp	100	7250	12:18:29	12:18:31	0	2s	0	1°	1°
103	Tmp	100	8180	12:20:49	12:20:50	0	1s	0	2°	1°
104	Tmp	101	9360	12:23:02	12:23:19	0	17s	+14	1°	1°
105	Tmp	103	1230	12:26:23	12:26:24	0	1s	0	3°	1°
106	Tmp	104	1930	12:27:44	12:27:47	0	3s	0	3°	1°
107	Tmp	105	2520	12:29:26	12:29:30	0	4s	+1	2°	1°
108	Tmp	106	3030	12:30:58	12:31:29	0	31s	+28	4°	1°
109	Tmp	106	4000	12:34:12	12:34:54	0	42s	+39	4°	1°
110	Tmp	108	4950	12:37:10	12:37:33	0	23s	+20	3°	1°
111	Tmp	109	6150	12:39:45	12:39:48	0	3s	0	2°	1°
112	Tmp	110	7690	12:42:32	12:42:32	0	0s	0	2°	1°
113	Tmp	114	1770	12:48:55	12:48:53	0	2s	0	3°	1°
114	Tmp	114	2100	12:49:54	12:49:54	0	0s	0	2°	1°
115	Tmp	115	2520	12:51:20	12:51:29	0	9s	+6	1°	1°
116	Tmp	116	3220	12:53:57	12:55:03	0	1m06s	+63	1°	1°
117	Tmp	117	3600	12:54:52	12:55:47	0	55s	+52	1°	1°
118	Tmp	119	4580	12:58:25	12:58:28	0	3s	0	1°	1°
119	Tmp	123	480	13:05:17	13:05:17	0	0s	0	3°	1°
120	Tmp	124	2980	13:08:54	13:08:54	0	0s	0	3°	1°
121	Tmp	125	4760	13:11:43	13:11:44	0	1s	0	3°	1°
122	Tmp	126	5800	13:13:12	13:13:11	0	1s	0	3°	1°
123	Tmp	127	6900	13:14:47	13:14:46	0	1s	0	3°	1

PC	Tp	Trc	DistPC	Ideal	Passagem	Pen	Erro	Pontos	NoPC	AtePC			
Etapa B	Num	155	Pen	0	PCZ	28	Total PP	1296	PG	25			
nº	2	A	PG	18	4º	B	PG	25	1º	Tot PG	43	Col.	2º

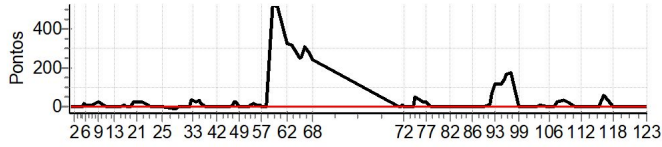

PC	Tp	Trc	DistPC	Ideal	Passagem	Pen	Erro	Pontos	NoPC	AtePC
Nu	158	158 / Diogo Farias Batista de Souza / Didi								
		Cat / NL / Largada NOVATO / 3 / 08:35:30								
		Senhor do Bonfim CRF 230 F								
PC	Tp	Trc	DistPC	Ideal	Passagem	Pen	Erro	Pontos	NoPC	AtePC
1	Tmp	2	620	08:42:15	08:42:18	0	3s	0	7°	7°
2	Tmp	2	2630	08:44:39	08:44:41	0	2s	0	8°	6°
3	Tmp	2	3980	08:46:17	08:46:18	0	1s	0	10°	6°
4	Tmp	2	5840	08:48:30	08:48:27	0	3s	0	9°	5°
5	Tmp	3	6500	08:49:24	08:49:31	0	7s	+4	7°	5°
6	Tmp	5	110	08:50:33	08:50:36	0	3s	0	1°	2°
7	Tmp	5	1720	08:54:00	08:53:59	0	1s	0	5°	1°
8	Tmp	6	2220	08:54:57	08:54:58	0	1s	0	1°	1°
9	Tmp	9	3320	08:56:48	08:57:08	0	20s	+17	6°	3°
10	Tmp	10	6100	09:00:50	09:00:43	0	7s	-12	7°	6°
11	Tmp	11	7240	09:02:37	09:02:37	0	0s	0	3°	6°
12	Tmp	12	180	09:03:57	09:04:07	0	10s	+7	6°	5°
13	Tmp	13	620	09:05:10	09:05:16	0	6s	+3	4°	5°
14	Tmp	14	940	09:06:05	09:06:07	0	2s	0	4°	5°
15	Tmp	15	1450	09:07:29	09:07:28	0	1s	0	4°	5°
16	Tmp	15	1850	09:08:41	09:08:53	0	12s	+9	3°	5°
17	Tmp	16	2400	09:10:13	09:10:40	0	27s	+24	5°	4°
18	Tmp	16	2990	09:11:50	09:12:23	0	33s	+30	5°	4°
19	Tmp	16	3600	09:13:30	09:13:56	0	26s	+23	5°	5°
20	Tmp	17	4190	09:15:22	09:16:09	0	47s	+44	4°	4°
21	Tmp	18	4680	09:16:49	09:17:30	0	41s	+38	3°	4°
22	Tmp	18	5760	09:19:31	09:19:59	0	28s	+25	3°	4°
23	Tmp	20	570	09:24:30	09:24:29	0	1s	0	10°	4°
24	Tmp	20	2450	09:27:11	09:27:11	0	0s	0	8°	4°
25	Tmp	20	4010	09:29:25	09:29:26	0	1s	0	9°	4°
26	Tmp	23	280	09:34:10	09:34:15	0	5s	+2	11°	4°
27	Tmp	25	860	09:36:51	09:36:51	0	0s	0	6°	4°
28	Tmp	26	1380	09:37:46	09:37:55	0	9s	+6	5°	4°
29	Tmp	27	3410	09:40:26	09:40:28	0	2s	0	8°	4°
30	Tmp	28	4380	09:41:46	09:41:55	0	9s	+6	8°	4°
31	Tmp	29	5220	09:43:05	09:43:29	0	24s	+21	9°	4°
32	Tmp	29	5580	09:43:45	09:44:22	0	37s	+34	9°	4°
33	Tmp	30	6110	09:44:34	09:45:21	0	47s	+44	8°	4°
34	Tmp	31	150	09:46:43	09:47:38	0	55s	+52	8°	5°
35	Tmp	32	650	09:47:51	09:48:47	0	56s	+53	8°	5°
36	Tmp	33	1170	09:48:47	09:49:32	0	45s	+42	8°	5°
37	Tmp	34	2930	09:51:32	09:51:57	0	25s	+22	7°	5°
38	Tmp	35	3390	09:52:17	09:52:46	0	29s	+26	7°	5°
39	Tmp	35	3940	09:53:23	09:53:49	0	26s	+23	6°	5°
40	Tmp	36	4520	09:54:29	09:55:00	0	31s	+28	5°	5°
41	Tmp	37	4990	09:55:16	09:55:42	0	26s	+23	6°	5°
42	Tmp	37	5740	09:56:46	09:57:15	0	29s	+26	6°	5°
43	Tmp	38	6560	09:58:12	09:58:36	0	24s	+21	5°	5°
44	Tmp	41	630	10:02:35	10:02:37	0	2s	0	9°	5°
45	Tmp	41	1010	10:03:18	10:03:24	0	6s	+3	10°	5°
46	Tmp	41	2110	10:05:22	10:06:02	0	40s	+37	11°	5°
47	Tmp	41	2410	10:05:56	10:07:18	0	1m22s	+79	8°	5°
48	Tmp	42	3060	10:07:09	10:08:54	0	1m45s	+102	8°	5°
49	Tmp	42	3840	10:08:36	10:10:10	0	1m34s	+91	8°	6°
50	Tmp	43	4390	10:09:47	10:11:15	0	1m28s	+85	8°	6°
51	Tmp	45	4830	10:11:50	10:12:50	0	1m00s	+57	7°	6°
52	Tmp	46	5410	10:13:17	10:14:34	0	1m17s	+74	10°	6°
53	Tmp	47	5840	10:14:18	10:15:36	0	1m18s	+75	10°	6°
54	Tmp	48	6360	10:15:42	10:17:10	0	1m28s	+85	10°	6°
55	Tmp	49	7140	10:17:40	10:19:03	0	1m23s	+80	10°	6°
56	Tmp	50	7760	10:19:17	10:20:44	0	1m27s	+84	10°	6°
57	Tmp	51	8110	10:20:14	10:21:32	0	1m18s	+75	10°	6°
58	Tmp	52	8820	10:22:30	10:23:31	0	1m01s	+58	9°	6°
59	Tmp	52	10180	10:26:12	10:34:17	0	8m05s	+482	5°	6°
60	Tmp	53	10880	10:27:43	10:35:43	0	8m00s	+477	5°	6°

PC	Tp	Trc	DistPC	Ideal	Passagem	Pen	Erro	Pontos	NoPC	AtePC
61	Tmp	53	11200	10:28:21	10:36:23	0	8m02s	+479	5°	5°
62	Tmp	55	930	10:33:02	10:38:08	0	5m06s	+303	5°	5°
63	Tmp	58	2680	10:36:03	10:41:17	0	5m14s	+311	5°	5°
64	Tmp	59	5250	10:39:24	10:43:48	0	4m24s	+261	5°	5°
65	Tmp	60	6000	10:40:21	10:44:47	0	4m26s	+263	5°	5°
66	Tmp	61	6910	10:42:11	10:47:13	0	5m02s	+299	5°	5°
67	Tmp	61	8290	10:44:21	10:48:49	0	4m28s	+265	5°	5°
68	Tmp	62	9230	10:45:50	10:49:44	0	3m54s	+231	5°	5°
Etapa A	Num	158	Pen	0	PCZ	16	Total PP	5021	PG	16
69	Tmp	68	2020	11:27:00	--:--:--	0		+1800	19°	19°
70	Tmp	68	2550	11:28:08	--:--:--	0		+1800	19°	19°
71	Tmp	69	3060	11:29:18	--:--:--	0		+1800	19°	19°
72	Tmp	69	3380	11:30:06	--:--:--	0		+1800	19°	19°
73	Tmp	69	4458	11:32:47	11:24:36	0	8m11s	-1800	18°	19°
74	Tmp	72	1060	11:34:18	11:27:26	0	6m52s	-1800	18°	19°
75	Tmp	73	1680	11:35:39	11:35:43	0	4s	+1	4°	14°
76	Tmp	74	3760	11:39:26	11:39:41	0	15s	+12	5°	14°
77	Tmp	74	4410	11:41:12	11:41:35	0	23s	+20	6°	14°
78	Tmp	75	5330	11:43:34	11:44:00	0	26s	+23	7°	13°
79	Tmp	76	6200	11:45:15	11:45:56	0	41s	+38	7°	13°
80	Tmp	77	420	11:49:13	11:50:17	0	1m04s	+61	5°	13°
81	Tmp	79	1060	11:51:30	11:52:31	0	1m01s	+58	6°	13°
82	Tmp	80	1770	11:54:14	11:55:00	0	46s	+43	3°	13°
83	Tmp	80	2720	11:56:25	11:58:19	0	1m54s	+111	3°	13°
84	Tmp	82	3170	12:00:11	12:00:14	0	3s	0	4°	13°
85	Tmp	83	4980	12:03:11	12:03:14	0	3s	0	2°	13°
86	Tmp	83	5830	12:05:30	12:05:35	0	5s	+2	3°	13°
87	Tmp	84	6430	12:07:17	12:10:13	0	2m56s	+173	4°	13°
88	Tmp	85	7840	12:09:23	12:14:48	0	5m25s	+322	6°	13°
89	Tmp	87	910	12:11:22	12:16:56	0	5m34s	+331	5°	12°
90	Tmp	88	310	12:13:02	12:22:58	0	9m56s	+593	9°	12°
91	Tmp	89	780	12:14:26	12:24:26	0	10m00s	+597	6°	12°
92	Tmp	90	1110	12:15:27	12:25:34	0	10m07s	+604	6°	12°
93	Tmp	91	1540	12:17:14	12:28:19	0	11m05s	+662	6°	12°
94	Tmp	92	2150	12:19:02	12:30:21	0	11m19s	+676	6°	12°
95	Tmp	93	2500	12:20:02	12:31:27	0	11m25s	+682	6°	12°
96	Tmp	93	2990	12:21:40	12:33:39	0	11m59s	+716	6°	12°
97	Tmp	94	3540	12:23:13	12:35:38	0	12m25s	+742	6°	12°
98	Tmp	95	4300	12:25:08	12:37:52	0	12m44s	+761	6°	12°
99	Tmp	97	4830	12:29:23	12:39:18	0	9m55s	+592	6°	12°
100	Tmp	98	5520	12:31:01	12:40:51	0	9m50s	+587	6°	11°
101	Tmp	100	6250	12:33:04	12:42:52	0	9m48s	+585	6°	11°
102	Tmp	100	7250	12:35:47	12:45:39	0	9m52s	+589	6°	11°
103	Tmp	100	8180	12:38:20	12:47:51	0	9m31s	+568	6°	11°
104	Tmp	101	9360	12:40:42	12:50:39	0	9m57s	+594	6°	11°
105	Tmp	103	1230	12:44:03	12:52:46	0	8m43s	+520	6°	11°
106	Tmp	104	1930	12:45:26	12:54:05	0	8m39s	+516	6°	11°
107	Tmp	105	2520	12:47:19	12:56:07	0	8m48s	+525	6°	11°
108	Tmp	106	3030	12:49:02	12:57:43	0	8m41s	+518	6°	11°
109	Tmp	106	4000	12:52:40	13:01:11	0	8m31s	+508	6°	11°
110	Tmp	108	4950	12:56:00	13:05:51	0	9m51s	+588	6°	11°
111	Tmp	109	6150	12:58:46	13:08:05	0	9m19s	+556	6°	11°
112	Tmp	110	7690	13:01:44	13:10:40	0	8m56s	+533	6°	11°
113	Tmp	114	1770	13:08:16	13:13:46	0	5m30s	+327	6°	11°
114	Tmp	114	2100	13:09:22	13:15:50	0	6m28s	+385	6°	11°
115	Tmp	115	2520	13:10:59	13:18:00	0	7m01s	+418	6°	11°
116	Tmp	116	3220	13:13:57	13:22:06	0	8m09s	+486	5°	11°
117	Tmp	117	3600	13:14:58	13:23:11	0	8m13s	+490	5°	10°
118	Tmp	119	4580	13:18:36	13:25:10	0	6m34s	+391	5°	8°
119	Tmp	123	480	13:25:31	13:27:06	0	1m35s	+92	5°	8°
120	Tmp	124	2980	13:29:18	13:30:23	0	1m05s</			

PC	Tp	Trc	DistPC	Ideal	Passagem	Pen	Erro	Pontos	NoPC	AtePC			
Etapa B	Num	158	Pen	0	PCZ	2	Total PP	28712	PG	14			
nº	3	A	PG	16	5º	B	PG	14	7º	Tot PG	30	Col.	6º

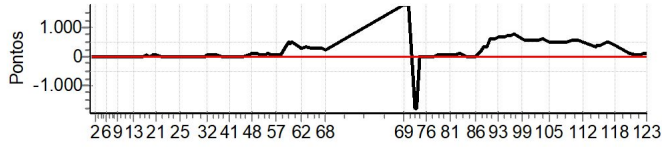

PC	Tp	Trc	DistPC	Ideal	Passagem	Pen	Erro	Pontos	NoPC	AtePC
N	u	160	160 / Marcos Vinicius Almeida / Ze Gatinha							
			Cat / NL / Largada / NOVATO / 2 / 08:35:00							
			Senhor do Bonfim / KTM 250 EXCF							
PC	Tp	Trc	DistPC	Ideal	Passagem	Pen	Erro	Pontos	NoPC	AtePC
1	Tmp	2	620	08:41:45	08:41:48	0	3s	0	8°	8°
2	Tmp	2	2630	08:44:09	08:44:12	0	3s	0	9°	7°
3	Tmp	2	3980	08:45:47	08:45:50	0	3s	0	11°	7°
4	Tmp	2	5840	08:48:00	08:48:01	0	1s	0	10°	6°
5	Tmp	3	6500	08:48:54	08:49:11	0	17s	+14	11°	10°
6	Tmp	5	110	08:50:03	08:50:16	0	13s	+10	10°	10°
7	Tmp	5	1720	08:53:30	08:53:37	0	7s	+4	10°	11°
8	Tmp	6	2220	08:54:27	08:54:52	0	25s	+22	11°	10°
9	Tmp	9	3320	08:56:18	08:57:05	0	47s	+44	10°	11°
10	Tmp	10	6100	09:00:20	09:00:42	0	22s	+19	8°	9°
11	Tmp	11	7240	09:02:07	09:02:27	0	20s	+17	9°	9°
12	Tmp	12	180	09:03:27	09:03:38	0	11s	+8	7°	9°
13	Tmp	13	620	09:04:40	09:04:50	0	10s	+7	7°	9°
14	Tmp	14	940	09:05:35	09:06:09	0	34s	+31	11°	9°
15	Tmp	15	1450	09:06:59	09:07:18	0	19s	+16	9°	9°
16	Tmp	15	1850	09:08:11	09:08:51	0	40s	+37	10°	9°
17	Tmp	16	2400	09:09:43	09:10:22	0	39s	+36	8°	9°
18	Tmp	16	2990	09:11:20	09:11:53	0	33s	+30	6°	9°
19	Tmp	16	3600	09:13:00	09:13:15	0	15s	+12	4°	8°
20	Tmp	17	4190	09:14:52	09:15:57	0	1m05s	+62	6°	8°
21	Tmp	18	4680	09:16:19	09:17:33	0	1m14s	+71	6°	8°
22	Tmp	18	5760	09:19:01	09:20:02	0	1m01s	+58	6°	8°
23	Tmp	20	570	09:24:00	09:23:59	0	1s	0	11°	8°
24	Tmp	20	2450	09:26:41	09:26:41	0	0s	0	9°	8°
25	Tmp	20	4010	09:28:55	09:28:55	0	0s	0	10°	8°
26	Tmp	23	280	09:33:40	09:33:44	0	4s	+1	9°	8°
27	Tmp	25	860	09:36:21	09:36:21	0	0s	0	7°	8°
28	Tmp	26	1380	09:37:16	09:37:29	0	13s	+10	8°	7°
29	Tmp	27	3410	09:39:56	09:39:58	0	2s	0	9°	7°
30	Tmp	28	4380	09:41:16	09:41:20	0	4s	+1	6°	7°
31	Tmp	29	5220	09:42:35	09:42:44	0	9s	+6	3°	7°
32	Tmp	29	5580	09:43:15	09:43:43	0	28s	+25	5°	6°
33	Tmp	30	6110	09:44:04	09:44:27	0	23s	+20	4°	6°
34	Tmp	31	150	09:46:13	09:46:39	0	26s	+23	4°	6°
35	Tmp	32	650	09:47:21	09:47:48	0	27s	+24	4°	6°
36	Tmp	33	1170	09:48:17	09:48:31	0	14s	+11	4°	6°
37	Tmp	34	2930	09:51:02	09:50:59	0	3s	0	4°	6°
38	Tmp	35	3390	09:51:47	09:51:55	0	8s	+5	4°	6°
39	Tmp	35	3940	09:52:53	09:53:17	0	24s	+21	5°	6°
40	Tmp	36	4520	09:53:59	09:54:35	0	36s	+33	6°	6°
41	Tmp	37	4990	09:54:46	09:55:07	0	21s	+18	5°	6°
42	Tmp	37	5740	09:56:16	09:56:39	0	23s	+20	5°	6°
43	Tmp	38	6560	09:57:42	09:58:06	0	24s	+21	6°	6°
44	Tmp	41	630	10:02:05	10:02:06	0	1s	0	10°	6°
45	Tmp	41	1010	10:02:48	10:02:48	0	0s	0	9°	6°
46	Tmp	41	2110	10:04:52	10:05:17	0	25s	+22	8°	6°
47	Tmp	41	2410	10:05:26	10:06:31	0	1m05s	+62	6°	6°
48	Tmp	42	3060	10:06:39	10:08:08	0	1m29s	+86	6°	6°
49	Tmp	42	3840	10:08:06	10:09:14	0	1m08s	+65	6°	5°
50	Tmp	43	4390	10:09:17	10:10:29	0	1m12s	+69	6°	5°
51	Tmp	45	4830	10:11:20	10:12:36	0	1m16s	+73	10°	5°
52	Tmp	46	5410	10:12:47	10:14:01	0	1m14s	+71	9°	5°
53	Tmp	47	5840	10:13:48	10:14:46	0	58s	+55	8°	5°
54	Tmp	48	6360	10:15:12	10:16:09	0	57s	+54	6°	5°
55	Tmp	49	7140	10:17:10	10:17:48	0	38s	+35	6°	5°
56	Tmp	50	7760	10:18:47	10:19:28	0	41s	+38	6°	5°
57	Tmp	51	8110	10:19:44	10:20:13	0	29s	+26	6°	5°
58	Tmp	52	8820	10:22:00	10:22:12	0	12s	+9	5°	5°
59	Tmp	52	10180	10:25:42	10:30:37	0	4m55s	+292	1°	5°
60	Tmp	53	10880	10:27:13	10:31:56	0	4m43s	+280	1°	4°

PC	Tp	Trc	DistPC	Ideal	Passagem	Pen	Erro	Pontos	NoPC	AtePC
61	Tmp	53	11200	10:27:51	10:32:38	0	4m47s	+284	1°	4°
62	Tmp	55	930	10:32:32	10:34:23	0	1m51s	+108	1°	4°
63	Tmp	58	2680	10:35:33	10:37:21	0	1m48s	+105	1°	3°
64	Tmp	59	5250	10:38:54	10:39:52	0	58s	+55	1°	3°
65	Tmp	60	6000	10:39:51	10:40:49	0	58s	+55	1°	3°
66	Tmp	61	6910	10:41:41	10:43:06	0	1m25s	+82	1°	2°
67	Tmp	61	8290	10:43:51	10:44:57	0	1m06s	+63	1°	2°
68	Tmp	62	9230	10:45:20	10:45:59	0	39s	+36	1°	1°
Etapa A	Num	160	Pen	0	PCZ	12	Total PP	2762	PG	25
69	Tmp	68	2020	11:26:30	11:26:26	0	4s	-3	11°	11°
70	Tmp	68	2550	11:27:38	11:27:36	0	2s	0	6°	6°
71	Tmp	69	3060	11:28:48	11:29:02	0	14s	+11	5°	6°
72	Tmp	69	3380	11:29:36	11:29:41	0	5s	+2	5°	5°
73	Tmp	69	4458	11:32:17	11:32:15	0	2s	0	10°	5°
74	Tmp	72	1060	11:33:48	11:35:01	0	1m13s	+70	12°	9°
75	Tmp	73	1680	11:35:09	11:36:19	0	1m10s	+67	12°	9°
76	Tmp	74	3760	11:38:56	11:39:56	0	1m00s	+57	11°	9°
77	Tmp	74	4410	11:40:42	11:41:52	0	1m10s	+67	10°	10°
78	Tmp	75	5330	11:43:04	11:44:09	0	1m05s	+62	9°	10°
79	Tmp	76	6200	11:44:45	11:46:01	0	1m16s	+73	9°	10°
80	Tmp	77	420	11:48:43	11:50:08	0	1m25s	+82	7°	10°
81	Tmp	79	1060	11:51:00	11:52:08	0	1m08s	+65	7°	9°
82	Tmp	80	1770	11:53:44	11:54:55	0	1m11s	+68	5°	5°
83	Tmp	80	2720	11:55:55	11:58:16	0	2m21s	+138	4°	5°
84	Tmp	82	3170	11:59:41	11:59:43	0	2s	0	5°	5°
85	Tmp	83	4980	12:02:41	12:02:48	0	7s	+4	4°	5°
86	Tmp	83	5830	12:05:00	12:04:55	0	5s	-6	4°	5°
87	Tmp	84	6430	12:06:47	12:09:21	0	2m34s	+151	3°	5°
88	Tmp	85	7840	12:08:53	12:11:43	0	2m50s	+167	3°	4°
89	Tmp	87	910	12:10:52	12:13:24	0	2m32s	+149	2°	3°
90	Tmp	88	310	12:12:32	12:15:14	0	2m42s	+159	2°	3°
91	Tmp	89	780	12:13:56	12:16:46	0	2m50s	+167	2°	3°
92	Tmp	90	1110	12:14:57	12:18:04	0	3m07s	+184	2°	3°
93	Tmp	91	1540	12:16:44	12:21:36	0	4m52s	+289	2°	3°
94	Tmp	92	2150	12:18:32	12:23:16	0	4m44s	+281	2°	3°
95	Tmp	93	2500	12:19:32	12:24:20	0	4m48s	+285	2°	3°
96	Tmp	93	2990	12:21:10	12:26:39	0	5m29s	+326	2°	3°
97	Tmp	94	3540	12:22:43	12:28:37	0	5m54s	+351	2°	3°
98	Tmp	95	4300	12:24:38	12:30:26	0	5m48s	+345	2°	3°
99	Tmp	97	4830	12:28:53	12:31:32	0	2m39s	+156	2°	3°
100	Tmp	98	5520	12:30:31	12:32:52	0	2m21s	+138	2°	3°
101	Tmp	100	6250	12:32:34	12:34:40	0	2m06s	+123	2°	3°
102	Tmp	100	7250	12:35:17	12:37:07	0	1m50s	+107	2°	3°
103	Tmp	100	8180	12:37:50	12:39:13	0	1m23s	+80	2°	3°
104	Tmp	101	9360	12:40:12	12:41:46	0	1m34s	+91	2°	3°
105	Tmp	103	1230	12:43:33	12:43:47	0	14s	+11	2°	3°
106	Tmp	104	1930	12:44:56	12:45:03	0	7s	+4	2°	3°
107	Tmp	105	2520	12:46:49	12:47:09	0	20s	+17	1°	2°
108	Tmp	106	3030	12:48:32	12:48:41	0	9s	+6	1°	2°
109	Tmp	106	4000	12:52:10	12:52:02	0	8s	-15	2°	2°
110	Tmp	108	4950	12:55:30	12:55:40	0	10s	+7	2°	2°
111	Tmp	109	6150	12:58:16	12:58:25	0	9s	+6	2°	2°
112	Tmp	110	7690	13:01:14	13:01:31	0	17s	+14	2°	2°
113	Tmp	114	1770	13:07:46	13:07:48	0	2s	0	3°	2°
114	Tmp	114	2100	13:08:52	13:08:53	0	1s	0	2°	2°
115	Tmp	115	2520	13:10:29	13:11:09	0	40s	+37	4°	2°
116	Tmp	116	3220	13:13:27	13:15:58	0	2m31s	+148	2°	2°
117	Tmp	117	3600	13:14:28	13:16:58	0	2m30s	+147	2°	2°
118	Tmp	119	4580	13:18:06	13:18:55	0	49s	+46	2°	2°
119	Tmp	123	480	13:25:01	13:25:03	0	2s	0	4°	2°
120	Tmp	124	2980	13:28:48	13:28:43	0	5s	-6	4°	2°
121	Tmp	125	4760	13:31:37						

PC	Tp	Trc	DistPC	Ideal	Passagem	Pen	Erro	Pontos	NoPC	AtePC			
Etapa B	Num	160	Pen	0	PCZ	6	Total PP	4834	PG	22			
nº	2	A	PG	25	1º	B	PG	22	2º	Tot PG	47	Col.	1º

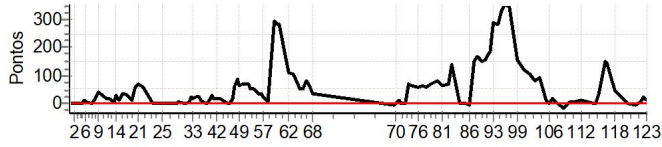

PC	Tp	Trc	DistPC	Ideal	Passagem	Pen	Erro	Pontos	NoPC	AtePC
Nu	162	162 / Cleber Esteves Sacramento / Clebinho								
		Cat / NL / Largada OVER 55 / 1 / 08:32:30								
		Lagoa Santa (MG) GASGAS EC 250F								
PC	Tp	Trc	DistPC	Ideal	Passagem	Pen	Erro	Pontos	NoPC	AtePC
1	Tmp	2	620	08:39:15	08:39:17	0	2s	0	1°	1°
2	Tmp	2	2630	08:41:39	08:41:41	0	2s	0	1°	1°
3	Tmp	2	3980	08:43:17	08:43:18	0	1s	0	1°	1°
4	Tmp	2	5840	08:45:30	08:45:30	0	0s	0	1°	1°
5	Tmp	3	6500	08:46:24	08:46:34	0	10s	+7	1°	1°
6	Tmp	5	110	08:47:33	08:47:38	0	5s	+2	1°	1°
7	Tmp	5	1720	08:51:00	08:51:02	0	2s	0	1°	1°
8	Tmp	6	2220	08:51:57	08:52:01	0	4s	+1	1°	1°
9	Tmp	9	3320	08:53:48	08:53:59	0	11s	+8	1°	1°
10	Tmp	10	6100	08:57:50	08:57:50	0	0s	0	1°	1°
11	Tmp	11	7240	08:59:37	08:59:39	0	2s	0	1°	1°
12	Tmp	12	180	09:00:57	09:00:57	0	0s	0	1°	1°
13	Tmp	13	620	09:02:10	09:02:15	0	5s	+2	1°	1°
14	Tmp	14	940	09:03:05	09:03:40	0	35s	+32	1°	1°
15	Tmp	15	1450	09:04:29	09:04:57	0	28s	+25	1°	1°
16	Tmp	15	1850	09:05:41	09:06:12	0	31s	+28	1°	1°
17	Tmp	16	2400	09:07:13	09:07:43	0	30s	+27	1°	1°
18	Tmp	16	2990	09:08:50	09:09:14	0	24s	+21	1°	1°
19	Tmp	16	3600	09:10:30	09:10:36	0	6s	+3	1°	1°
20	Tmp	17	4190	09:12:22	09:13:18	0	56s	+53	1°	1°
21	Tmp	18	4680	09:13:49	09:14:44	0	55s	+52	1°	1°
22	Tmp	18	5760	09:16:31	09:17:20	0	49s	+46	1°	1°
23	Tmp	20	570	09:21:30	09:21:29	0	1s	0	1°	1°
24	Tmp	20	2450	09:24:11	09:24:12	0	1s	0	1°	1°
25	Tmp	20	4010	09:26:25	09:26:25	0	0s	0	1°	1°
26	Tmp	23	280	09:31:10	09:31:10	0	0s	0	1°	1°
27	Tmp	25	860	09:33:51	09:33:51	0	0s	0	1°	1°
28	Tmp	26	1380	09:34:46	09:34:50	0	4s	+1	1°	1°
29	Tmp	27	3410	09:37:26	09:37:29	0	3s	0	1°	1°
30	Tmp	28	4380	09:38:46	09:38:48	0	2s	0	1°	1°
31	Tmp	29	5220	09:40:05	09:40:10	0	5s	+2	1°	1°
32	Tmp	29	5580	09:40:45	09:40:56	0	11s	+8	1°	1°
33	Tmp	30	6110	09:41:34	09:41:38	0	4s	+1	1°	1°
34	Tmp	31	150	09:43:43	09:43:41	0	2s	0	1°	1°
35	Tmp	32	650	09:44:51	09:44:53	0	2s	0	1°	1°
36	Tmp	33	1170	09:45:47	09:45:48	0	1s	0	1°	1°
37	Tmp	34	2930	09:48:32	09:48:32	0	0s	0	1°	1°
38	Tmp	35	3390	09:49:17	09:49:20	0	3s	0	1°	1°
39	Tmp	35	3940	09:50:23	09:50:26	0	3s	0	1°	1°
40	Tmp	36	4520	09:51:29	09:51:33	0	4s	+1	1°	1°
41	Tmp	37	4990	09:52:16	09:52:18	0	2s	0	1°	1°
42	Tmp	37	5740	09:53:46	09:53:46	0	0s	0	1°	1°
43	Tmp	38	6560	09:55:12	09:55:14	0	2s	0	1°	1°
44	Tmp	41	630	09:59:35	09:59:38	0	3s	0	1°	1°
45	Tmp	41	1010	10:00:18	10:00:21	0	3s	0	1°	1°
46	Tmp	41	2110	10:02:22	10:02:42	0	20s	+17	1°	1°
47	Tmp	41	2410	10:02:56	10:03:45	0	49s	+46	1°	1°
48	Tmp	42	3060	10:04:09	10:05:12	0	1m03s	+60	1°	1°
49	Tmp	42	3840	10:05:36	10:06:26	0	50s	+47	1°	1°
50	Tmp	43	4390	10:06:47	10:07:43	0	56s	+53	1°	1°
51	Tmp	45	4830	10:08:50	10:09:00	0	10s	+7	1°	1°
52	Tmp	46	5410	10:10:17	10:10:35	0	18s	+15	1°	1°
53	Tmp	47	5840	10:11:18	10:11:24	0	6s	+3	1°	1°
54	Tmp	48	6360	10:12:42	10:12:53	0	11s	+8	1°	1°
55	Tmp	49	7140	10:14:40	10:14:40	0	0s	0	1°	1°
56	Tmp	50	7760	10:16:17	10:16:19	0	2s	0	1°	1°
57	Tmp	51	8110	10:17:14	10:17:07	0	7s	-12	1°	1°
58	Tmp	52	8820	10:19:30	10:19:32	0	2s	0	1°	1°
59	Tmp	52	10180	10:23:12	10:26:23	0	3m11s	+188	1°	1°
60	Tmp	53	10880	10:24:43	10:27:42	0	2m59s	+176	1°	1°

PC	Tp	Trc	DistPC	Ideal	Passagem	Pen	Erro	Pontos	NoPC	AtePC
61	Tmp	53	11200	10:25:21	10:28:19	0	2m58s	+175	1°	1°
62	Tmp	55	930	10:30:02	10:30:07	0	5s	+2	1°	1°
63	Tmp	58	2680	10:33:03	10:33:24	0	21s	+18	1°	1°
64	Tmp	59	5250	10:36:24	10:36:24	0	0s	0	1°	1°
65	Tmp	60	6000	10:37:21	10:37:33	0	12s	+9	1°	1°
66	Tmp	61	6910	10:39:11	10:39:43	0	32s	+29	1°	1°
67	Tmp	61	8290	10:41:21	10:41:30	0	9s	+6	1°	1°
68	Tmp	62	9230	10:42:50	10:42:49	0	1s	0	1°	1°

Etapa A	Num	162	Pen	0	PCZ	31	Total PP	1191	PG	25
----------------	------------	------------	------------	----------	------------	-----------	-----------------	-------------	-----------	-----------

PC	Tp	Trc	DistPC	Ideal	Passagem	Pen	Erro	Pontos	NoPC	AtePC
69	Tmp	68	2020	11:24:00	11:23:58	0	2s	0	1°	1°
70	Tmp	68	2550	11:25:08	11:25:13	0	5s	+2	1°	1°
71	Tmp	69	3060	11:26:18	11:26:25	0	7s	+4	1°	1°
72	Tmp	69	3380	11:27:06	11:27:10	0	4s	+1	1°	1°
73	Tmp	69	4458	11:29:47	11:29:48	0	1s	0	1°	1°
74	Tmp	72	1060	11:31:18	11:31:31	0	13s	+10	1°	1°
75	Tmp	73	1680	11:32:39	11:32:39	0	0s	0	1°	1°
76	Tmp	74	3760	11:36:26	11:36:28	0	2s	0	1°	1°
77	Tmp	74	4410	11:38:12	11:38:09	0	3s	0	1°	1°
78	Tmp	75	5330	11:40:34	11:40:34	0	0s	0	1°	1°
79	Tmp	76	6200	11:42:15	11:42:32	0	17s	+14	1°	1°
80	Tmp	77	420	11:46:13	11:46:18	0	5s	+2	1°	1°
81	Tmp	79	1060	11:48:30	11:48:34	0	4s	+1	1°	1°
82	Tmp	80	1770	11:51:14	11:51:58	0	44s	+41	1°	1°
83	Tmp	80	2720	11:53:25	11:54:47	0	1m22s	+79	1°	1°
84	Tmp	82	3170	11:57:11	11:57:12	0	1s	0	1°	1°
85	Tmp	83	4980	12:00:11	12:00:13	0	2s	0	1°	1°
86	Tmp	83	5830	12:02:30	12:02:34	0	4s	+1	1°	1°
87	Tmp	84	6430	12:04:17	12:06:43	0	2m26s	+143	1°	1°
88	Tmp	85	7840	12:06:23	12:09:01	0	2m38s	+155	1°	1°
89	Tmp	87	910	12:08:22	12:10:53	0	2m31s	+148	1°	1°
90	Tmp	88	310	12:10:02	12:12:35	0	2m33s	+150	1°	1°
91	Tmp	89	780	12:11:26	12:14:05	0	2m39s	+156	1°	1°
92	Tmp	90	1110	12:12:27	12:15:25	0	2m58s	+175	1°	1°
93	Tmp	91	1540	12:14:14	12:17:29	0	3m15s	+192	1°	1°
94	Tmp	92	2150	12:16:02	12:19:11	0	3m09s	+186	1°	1°
95	Tmp	93	2500	12:17:02	12:20:02	0	3m00s	+177	1°	1°
96	Tmp	93	2990	12:18:40	12:22:29	0	3m49s	+226	1°	1°
97	Tmp	94	3540	12:20:13	12:24:19	0	4m06s	+243	1°	1°
98	Tmp	95	4300	12:22:08	12:26:14	0	4m06s	+243	1°	1°
99	Tmp	97	4830	12:26:23	12:27:39	0	1m16s	+73	1°	1°
100	Tmp	98	5520	12:28:01	12:29:05	0	1m04s	+61	1°	1°
101	Tmp	100	6250	12:30:04	12:30:49	0	45s	+42	1°	1°
102	Tmp	100	7250	12:32:47	12:33:12	0	25s	+22	1°	1°
103	Tmp	100	8180	12:35:20	12:35:30	0	10s	+7	1°	1°
104	Tmp	101	9360	12:37:42	12:38:21	0	39s	+36	1°	1°
105	Tmp	103	1230	12:41:03	12:41:07	0	4s	+1	1°	1°
106	Tmp	104	1930	12:42:26	12:42:28	0	2s	0	1°	1°
107	Tmp	105	2520	12:44:19	12:44:31	0	12s	+9	1°	1°
108	Tmp	106	3030	12:46:02	12:46:08	0	6s	+3	1°	1°
109	Tmp	106	4000	12:49:40	12:49:42	0	2s	0	1°	1°
110	Tmp	108	4950	12:53:00	12:53:06	0	6s	+3	1°	1°
111	Tmp	109	6150	12:55:46	12:55:50	0	4s	+1	1°	1°
112	Tmp	110	7690	12:58:44	12:58:47	0	3s	0	1°	1°
113	Tmp	114	1770	13:05:16	13:05:19	0	3s	0	1°	1°
114	Tmp	114	2100	13:06:22	13:06:25	0	3s	0	1°	1°
115	Tmp	115	2520	13:07:59	13:08:24	0	25s	+22	1°	1°
116	Tmp	116	3220	13:10:57	13:12:56	0	1m59s	+116	1°	1°
117	Tmp	117	3600	13:11:58	13:14:02	0	2m04s	+121	1°	1°
118	Tmp	119	4580	13:15:36	13:15:59	0	23s	+20	1°	1°
119	Tmp	123	480	13:22:31	13:22:31	0	0s	0	1°	1°
120	Tmp	124	2980	13:26:18	13:26:17	0	1s	0	1°	

PC	Tp	Trc	DistPC	Ideal	Passagem	Pen	Erro	Pontos	NoPC	AtePC			
Etapa B	Num	162	Pen	0	PCZ	15	Total PP	2931	PG	25			
nº	1	A	PG	25	1º	B	PG	25	1º	Tot PG	50	Col.	1º

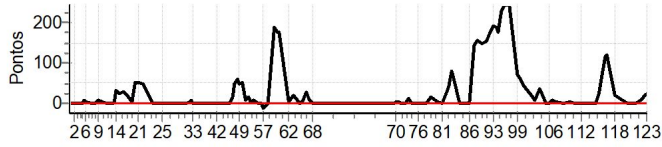

PC	Tp	Trc	DistPC	Ideal	Passagem	Pen	Erro	Pontos	NoPC	AtePC
N	u	163	163 / Mauricio Bedin / Bedin							
			Cat / NL / Largada		INTERMEDIARIO / 6 / 08:29:30					
			Sorriso (MT)		SHERCO 300 2TP					
PC	Tp	Trc	DistPC	Ideal	Passagem	Pen	Erro	Pontos	NoPC	AtePC
1	Tmp	2	620	08:36:13	08:36:13	0	0s	0	2°	2°
2	Tmp	2	2630	08:38:32	08:38:31	0	1s	0	2°	2°
3	Tmp	2	3980	08:40:06	08:40:04	0	2s	0	2°	2°
4	Tmp	2	5840	08:42:14	08:42:12	0	2s	0	2°	2°
5	Tmp	3	6500	08:43:05	08:43:10	0	5s	+2	1°	1°
6	Tmp	5	110	08:44:11	08:44:19	0	8s	+5	5°	2°
7	Tmp	5	1720	08:47:24	08:47:26	0	2s	0	1°	1°
8	Tmp	6	2220	08:48:17	08:48:24	0	7s	+4	4°	3°
9	Tmp	9	3320	08:50:03	08:50:21	0	18s	+15	4°	4°
10	Tmp	10	6100	08:54:05	08:54:01	0	4s	-3	6°	5°
11	Tmp	11	7240	08:55:49	08:55:51	0	2s	0	1°	5°
12	Tmp	12	180	08:57:03	08:57:03	0	0s	0	1°	3°
13	Tmp	13	620	08:58:10	08:58:12	0	2s	0	1°	2°
14	Tmp	14	940	08:59:01	08:59:03	0	2s	0	1°	2°
15	Tmp	15	1450	09:00:17	09:00:16	0	1s	0	1°	2°
16	Tmp	15	1850	09:01:23	09:01:31	0	8s	+5	3°	2°
17	Tmp	16	2400	09:02:47	09:02:56	0	9s	+6	2°	3°
18	Tmp	16	2990	09:04:16	09:04:23	0	7s	+4	1°	1°
19	Tmp	16	3600	09:05:47	09:05:47	0	0s	0	1°	1°
20	Tmp	17	4190	09:07:28	09:07:59	0	31s	+28	1°	1°
21	Tmp	18	4680	09:08:47	09:09:21	0	34s	+31	3°	1°
22	Tmp	18	5760	09:11:17	09:11:51	0	34s	+31	3°	1°
23	Tmp	20	570	09:16:13	09:16:12	0	1s	0	1°	1°
24	Tmp	20	2450	09:18:47	09:18:46	0	1s	0	1°	1°
25	Tmp	20	4010	09:20:55	09:20:54	0	1s	0	1°	1°
26	Tmp	23	280	09:25:35	09:25:36	0	1s	0	1°	1°
27	Tmp	25	860	09:28:14	09:28:20	0	6s	+3	5°	1°
28	Tmp	26	1380	09:29:06	09:29:18	0	12s	+9	6°	2°
29	Tmp	27	3410	09:31:46	09:31:46	0	0s	0	2°	2°
30	Tmp	28	4380	09:33:06	09:33:05	0	1s	0	2°	2°
31	Tmp	29	5220	09:34:20	09:34:27	0	7s	+4	1°	2°
32	Tmp	29	5580	09:34:58	09:35:13	0	15s	+12	2°	2°
33	Tmp	30	6110	09:35:44	09:36:04	0	20s	+17	4°	2°
34	Tmp	31	150	09:37:46	09:37:58	0	12s	+9	3°	2°
35	Tmp	32	650	09:38:50	09:39:03	0	13s	+10	3°	2°
36	Tmp	33	1170	09:39:43	09:39:44	0	1s	0	1°	2°
37	Tmp	34	2930	09:42:20	09:42:19	0	1s	0	1°	2°
38	Tmp	35	3390	09:43:04	09:43:07	0	3s	0	1°	2°
39	Tmp	35	3940	09:44:06	09:44:12	0	6s	+3	4°	2°
40	Tmp	36	4520	09:45:09	09:45:11	0	2s	0	1°	2°
41	Tmp	37	4990	09:45:56	09:45:58	0	2s	0	1°	2°
42	Tmp	37	5740	09:47:20	09:47:19	0	1s	0	1°	2°
43	Tmp	38	6560	09:48:41	09:48:44	0	3s	0	1°	2°
44	Tmp	41	630	09:53:01	09:53:04	0	3s	0	2°	2°
45	Tmp	41	1010	09:53:41	09:53:41	0	0s	0	1°	2°
46	Tmp	41	2110	09:55:37	09:55:54	0	17s	+14	4°	2°
47	Tmp	41	2410	09:56:09	09:56:57	0	48s	+45	6°	2°
48	Tmp	42	3060	09:57:22	09:58:26	0	1m04s	+61	6°	2°
49	Tmp	42	3840	09:58:50	09:59:37	0	47s	+44	6°	2°
50	Tmp	43	4390	09:59:56	10:00:44	0	48s	+45	6°	3°
51	Tmp	45	4830	10:01:54	10:01:52	0	2s	0	1°	3°
52	Tmp	46	5410	10:03:15	10:03:33	0	18s	+15	5°	3°
53	Tmp	47	5840	10:04:11	10:04:18	0	7s	+4	4°	3°
54	Tmp	48	6360	10:05:29	10:05:47	0	18s	+15	4°	3°
55	Tmp	49	7140	10:07:17	10:07:19	0	2s	0	1°	2°
56	Tmp	50	7760	10:08:46	10:08:52	0	6s	+3	3°	2°
57	Tmp	51	8110	10:09:39	10:09:39	0	0s	0	1°	2°
58	Tmp	52	8820	10:11:41	10:11:43	0	2s	0	1°	2°
59	Tmp	52	10180	10:15:05	10:22:58	0	7m53s	+470	2°	2°
60	Tmp	53	10880	10:16:30	10:24:08	0	7m38s	+455	1°	2°

PC	Tp	Trc	DistPC	Ideal	Passagem	Pen	Erro	Pontos	NoPC	AtePC
61	Tmp	53	11200	10:17:06	10:24:40	0	7m34s	+451	1°	2°
62	Tmp	55	930	10:21:41	10:26:05	0	4m24s	+261	1°	2°
63	Tmp	58	2680	10:24:34	10:29:22	0	4m48s	+285	3°	2°
64	Tmp	59	5250	10:27:48	10:31:44	0	3m56s	+233	3°	2°
65	Tmp	60	6000	10:28:43	10:32:56	0	4m13s	+250	4°	2°
66	Tmp	61	6910	10:30:25	10:35:04	0	4m39s	+276	4°	2°
67	Tmp	61	8290	10:32:30	10:36:41	0	4m11s	+248	3°	1°
68	Tmp	62	9230	10:33:58	10:37:34	0	3m36s	+213	3°	1°

Etapa A	Num	163	Pen	0	PCZ	30	Total PP	3589	PG	25
----------------	------------	------------	------------	----------	------------	-----------	-----------------	-------------	-----------	-----------

69	Tmp	68	2020	11:16:06	11:16:07	0	1s	0	2°	2°
70	Tmp	68	2550	11:17:10	11:17:11	0	1s	0	1°	1°
71	Tmp	69	3060	11:18:14	11:18:46	0	32s	+29	4°	4°
72	Tmp	69	3380	11:18:59	11:19:20	0	21s	+18	4°	4°
73	Tmp	69	4458	11:21:28	11:21:31	0	3s	0	1°	4°
74	Tmp	72	1060	11:22:58	11:23:05	0	7s	+4	3°	4°
75	Tmp	73	1680	11:24:13	11:24:12	0	1s	0	1°	3°
76	Tmp	74	3760	11:27:46	11:27:49	0	3s	0	1°	3°
77	Tmp	74	4410	11:29:23	11:29:40	0	17s	+14	2°	3°
78	Tmp	75	5330	11:31:36	11:31:42	0	6s	+3	2°	3°
79	Tmp	76	6200	11:33:17	11:33:23	0	6s	+3	2°	2°
80	Tmp	77	420	11:37:04	11:37:33	0	29s	+26	4°	3°
81	Tmp	79	1060	11:39:07	11:39:18	0	11s	+8	3°	3°
82	Tmp	80	1770	11:41:31	11:41:39	0	8s	+5	3°	2°
83	Tmp	80	2720	11:43:33	11:43:52	0	19s	+16	3°	2°
84	Tmp	82	3170	11:47:16	11:47:15	0	1s	0	1°	2°
85	Tmp	83	4980	11:50:07	11:50:05	0	2s	0	1°	2°
86	Tmp	83	5830	11:52:14	11:52:13	0	1s	0	1°	2°
87	Tmp	84	6430	11:53:52	11:54:16	0	24s	+21	2°	3°
88	Tmp	85	7840	11:55:56	11:55:57	0	1s	0	1°	3°
89	Tmp	87	910	11:57:52	11:57:53	0	1s	0	1°	3°
90	Tmp	88	310	11:59:29	11:59:52	0	23s	+20	2°	3°
91	Tmp	89	780	12:00:45	12:01:19	0	34s	+31	2°	3°
92	Tmp	90	1110	12:01:40	12:02:25	0	45s	+42	1°	2°
93	Tmp	91	1540	12:03:15	12:05:54	0	2m39s	+156	3°	2°
94	Tmp	92	2150	12:04:53	12:07:25	0	2m32s	+149	3°	2°
95	Tmp	93	2500	12:05:48	12:08:16	0	2m28s	+145	3°	2°
96	Tmp	93	2990	12:07:16	12:10:32	0	3m16s	+193	3°	3°
97	Tmp	94	3540	12:08:41	12:12:22	0	3m41s	+218	3°	3°
98	Tmp	95	4300	12:10:27	12:14:14	0	3m47s	+224	3°	3°
99	Tmp	97	4830	12:14:36	12:15:22	0	46s	+43	3°	3°
100	Tmp	98	5520	12:16:07	12:16:47	0	40s	+37	3°	3°
101	Tmp	100	6250	12:17:59	12:18:31	0	32s	+29	3°	3°
102	Tmp	100	7250	12:20:29	12:20:46	0	17s	+14	3°	3°
103	Tmp	100	8180	12:22:49	12:22:51	0	2s	0	1°	3°
104	Tmp	101	9360	12:25:02	12:25:22	0	20s	+17	2°	3°
105	Tmp	103	1230	12:28:23	12:28:20	0	3s	0	1°	3°
106	Tmp	104	1930	12:29:44	12:29:44	0	0s	0	1°	3°
107	Tmp	105	2520	12:31:26	12:31:28	0	2s	0	1°	3°
108	Tmp	106	3030	12:32:58	12:32:54	0	4s	-3	1°	3°
109	Tmp	106	4000	12:36:12	12:36:10	0	2s	0	1°	3°
110	Tmp	108	4950	12:39:10	12:39:15	0	5s	+2	1°	3°
111	Tmp	109	6150	12:41:45	12:41:46	0	1s	0	1°	3°
112	Tmp	110	7690	12:44:32	12:44:37	0	5s	+2	3°	3°
113	Tmp	114	1770	12:50:55	12:50:56	0	1s	0	1°	3°
114	Tmp	114	2100	12:51:54	12:51:55	0	1s	0	1°	3°
115	Tmp	115	2520	12:53:20	12:53:37	0	17s	+14	2°	3°
116	Tmp	116	3220	12:55:57	12:58:48	0	2m51s	+168	3°	3°
117	Tmp	117	3600	12:56:52	12:59:55	0	3m03s	+180	4°	3°
118	Tmp	119	4580	13:00:25	13:01:35	0	1m10s	+67	3°	3°
119	Tmp	123	480	13:07:17	13:07:20	0	3s	0	1°	3°
120	Tmp	124	2980	13:10:54	13:10:53	0	1s	0	1°	3°
121	Tmp	125	4760	13:13:43	13:13:44	0	1s	0	1°	3°
122										

PC	Tp	Trc	DistPC	Ideal	Passagem	Pen	Erro	Pontos	NoPC	AtePC			
Etapa B	Num	163	Pen	0	PCZ	23	Total PP	1901	PG	20			
nº	6	A	PG	25	1º	B	PG	20	3º	Tot PG	45	Col.	1º

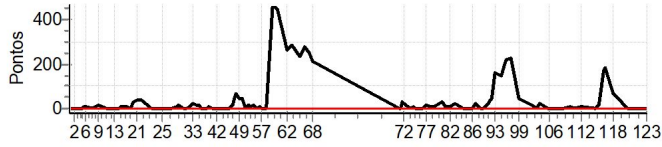

PC	Tp	Trc	DistPC	Ideal	Passagem	Pen	Erro	Pontos	NoPC	AtePC
N	u	165	165 / Luciano de Santana Reis / Luciano							
			Cat / NL / Largada		NOVATO / 14 / 08:41:00					
			Petrolina (PE)		CRF 250F					
PC	Tp	Trc	DistPC	Ideal	Passagem	Pen	Erro	Pontos	NoPC	AtePC
1	Tmp	2	620	08:47:45	08:47:49	0	4s	+1	10°	10°
2	Tmp	2	2630	08:50:09	08:50:11	0	2s	0	2°	9°
3	Tmp	2	3980	08:51:47	08:51:48	0	1s	0	2°	9°
4	Tmp	2	5840	08:54:00	08:54:02	0	2s	0	2°	8°
5	Tmp	3	6500	08:54:54	08:55:00	0	6s	+3	5°	6°
6	Tmp	5	110	08:56:03	08:56:12	0	9s	+6	9°	7°
7	Tmp	5	1720	08:59:30	08:59:33	0	3s	0	2°	5°
8	Tmp	6	2220	09:00:27	09:00:36	0	9s	+6	8°	7°
9	Tmp	9	3320	09:02:18	09:03:17	0	59s	+56	11°	9°
10	Tmp	10	6100	09:06:20	09:07:05	0	45s	+42	11°	10°
11	Tmp	11	7240	09:08:07	09:08:37	0	30s	+27	11°	10°
12	Tmp	12	180	09:09:27	09:10:00	0	33s	+30	11°	11°
13	Tmp	13	620	09:10:40	09:11:17	0	37s	+34	11°	11°
14	Tmp	14	940	09:11:35	09:12:07	0	32s	+29	10°	11°
15	Tmp	15	1450	09:12:59	09:13:25	0	26s	+23	11°	11°
16	Tmp	15	1850	09:14:11	09:15:15	0	1m04s	+61	11°	11°
17	Tmp	16	2400	09:15:43	09:17:18	0	1m35s	+92	11°	11°
18	Tmp	16	2990	09:17:20	09:18:57	0	1m37s	+94	11°	11°
19	Tmp	16	3600	09:19:00	09:20:38	0	1m38s	+95	11°	11°
20	Tmp	17	4190	09:20:52	09:23:24	0	2m32s	+149	11°	11°
21	Tmp	18	4680	09:22:19	09:25:02	0	2m43s	+160	11°	11°
22	Tmp	18	5760	09:25:01	09:28:11	0	3m10s	+187	11°	11°
23	Tmp	20	570	09:30:00	09:30:03	0	3s	0	2°	11°
24	Tmp	20	2450	09:32:41	09:32:42	0	1s	0	2°	11°
25	Tmp	20	4010	09:34:55	09:34:55	0	0s	0	2°	11°
26	Tmp	23	280	09:39:40	09:39:41	0	1s	0	2°	11°
27	Tmp	25	860	09:42:21	09:42:44	0	23s	+20	11°	11°
28	Tmp	26	1380	09:43:16	09:43:52	0	36s	+33	12°	11°
29	Tmp	27	3410	09:45:56	09:45:54	0	2s	0	1°	11°
30	Tmp	28	4380	09:47:16	09:47:19	0	3s	0	1°	10°
31	Tmp	29	5220	09:48:35	09:48:46	0	11s	+8	4°	10°
32	Tmp	29	5580	09:49:15	09:49:47	0	32s	+29	7°	10°
33	Tmp	30	6110	09:50:04	09:50:34	0	30s	+27	6°	10°
34	Tmp	31	150	09:52:13	09:52:48	0	35s	+32	7°	10°
35	Tmp	32	650	09:53:21	09:54:05	0	44s	+41	7°	10°
36	Tmp	33	1170	09:54:17	09:54:52	0	35s	+32	7°	10°
37	Tmp	34	2930	09:57:02	09:57:29	0	27s	+24	8°	10°
38	Tmp	35	3390	09:57:47	09:58:38	0	51s	+48	8°	10°
39	Tmp	35	3940	09:58:53	09:59:52	0	59s	+56	8°	10°
40	Tmp	36	4520	09:59:59	10:00:57	0	58s	+55	8°	10°
41	Tmp	37	4990	10:00:46	10:01:42	0	56s	+53	8°	10°
42	Tmp	37	5740	10:02:16	10:03:18	0	1m02s	+59	8°	10°
43	Tmp	38	6560	10:03:42	10:04:33	0	51s	+48	8°	10°
44	Tmp	41	630	10:08:05	10:08:05	0	0s	0	1°	10°
45	Tmp	41	1010	10:08:48	10:08:46	0	2s	0	1°	10°
46	Tmp	41	2110	10:10:52	10:11:12	0	20s	+17	5°	10°
47	Tmp	41	2410	10:11:26	10:12:34	0	1m08s	+65	7°	10°
48	Tmp	42	3060	10:12:39	10:14:03	0	1m24s	+81	5°	9°
49	Tmp	42	3840	10:14:06	10:15:14	0	1m08s	+65	5°	8°
50	Tmp	43	4390	10:15:17	10:16:24	0	1m07s	+64	5°	8°
51	Tmp	45	4830	10:17:20	10:17:50	0	30s	+27	5°	8°
52	Tmp	46	5410	10:18:47	10:19:25	0	38s	+35	5°	7°
53	Tmp	47	5840	10:19:48	10:20:22	0	34s	+31	5°	7°
54	Tmp	48	6360	10:21:12	10:21:58	0	46s	+43	5°	7°
55	Tmp	49	7140	10:23:10	10:23:44	0	34s	+31	5°	7°
56	Tmp	50	7760	10:24:47	10:25:46	0	59s	+56	7°	7°
57	Tmp	51	8110	10:25:44	10:26:44	0	1m00s	+57	9°	7°
58	Tmp	52	8820	10:28:00	10:29:16	0	1m16s	+73	10°	7°
59	Tmp	52	10180	10:31:42	10:46:03	0	14m21s	+858	6°	7°
60	Tmp	53	10880	10:33:13	10:47:21	0	14m08s	+845	6°	7°

PC	Tp	Trc	DistPC	Ideal	Passagem	Pen	Erro	Pontos	NoPC	AtePC
61	Tmp	53	11200	10:33:51	10:47:57	0	14m06s	+843	6°	7°
62	Tmp	55	930	10:38:32	10:49:31	0	10m59s	+656	6°	7°
63	Tmp	58	2680	10:41:33	10:52:24	0	10m51s	+648	6°	7°
64	Tmp	59	5250	10:44:54	10:54:40	0	9m46s	+583	6°	7°
65	Tmp	60	6000	10:45:51	10:55:42	0	9m51s	+588	6°	7°
66	Tmp	61	6910	10:47:41	10:57:36	0	9m55s	+592	6°	7°
67	Tmp	61	8290	10:49:51	10:59:19	0	9m28s	+565	6°	7°
68	Tmp	62	9230	10:51:20	11:00:15	0	8m55s	+532	6°	7°
Etapa A	Num	165	Pen	0	PCZ	12	Total PP	9015	PG	14
69	Tmp	68	2020	11:32:30	11:32:26	0	4s	-3	8°	8°
70	Tmp	68	2550	11:33:38	11:33:35	0	3s	0	1°	4°
71	Tmp	69	3060	11:34:48	11:34:55	0	7s	+4	1°	2°
72	Tmp	69	3380	11:35:36	11:35:33	0	3s	0	1°	2°
73	Tmp	69	4458	11:38:17	11:38:13	0	4s	-3	12°	2°
74	Tmp	72	1060	11:39:48	11:39:47	0	1s	0	1°	2°
75	Tmp	73	1680	11:41:09	11:42:12	0	1m03s	+60	11°	6°
76	Tmp	74	3760	11:44:56	11:45:54	0	58s	+55	10°	8°
77	Tmp	74	4410	11:46:42	11:47:54	0	1m12s	+69	11°	8°
78	Tmp	75	5330	11:49:04	11:50:33	0	1m29s	+86	11°	8°
79	Tmp	76	6200	11:50:45	11:52:34	0	1m49s	+106	12°	9°
80	Tmp	77	420	11:54:43	11:56:16	0	1m33s	+90	9°	8°
81	Tmp	79	1060	11:57:00	11:58:20	0	1m20s	+77	8°	8°
82	Tmp	80	1770	11:59:44	12:02:23	0	2m39s	+156	8°	9°
83	Tmp	80	2720	12:01:55	12:05:35	0	3m40s	+217	7°	7°
84	Tmp	82	3170	12:05:41	12:06:35	0	54s	+51	7°	7°
85	Tmp	83	4980	12:08:41	12:09:17	0	36s	+33	7°	7°
86	Tmp	83	5830	12:11:00	12:15:33	0	4m33s	+270	10°	7°
87	Tmp	84	6430	12:12:47	12:20:49	0	8m02s	+479	10°	7°
88	Tmp	85	7840	12:14:53	12:22:56	0	8m03s	+480	9°	7°
89	Tmp	87	910	12:16:52	12:25:01	0	8m09s	+486	8°	7°
90	Tmp	88	310	12:18:32	12:35:43	0	17m11s	+900	11°	7°
91	Tmp	89	780	12:19:56	12:38:09	0	18m13s	+900	11°	7°
92	Tmp	90	1110	12:20:57	12:39:28	0	18m31s	+900	11°	7°
93	Tmp	91	1540	12:22:44	12:44:00	0	21m16s	+900	11°	7°
94	Tmp	92	2150	12:24:32	12:45:54	0	21m22s	+900	11°	7°
95	Tmp	93	2500	12:25:32	12:46:50	0	21m18s	+900	11°	8°
96	Tmp	93	2990	12:27:10	12:49:18	0	22m08s	+900	10°	8°
97	Tmp	94	3540	12:28:43	12:51:16	0	22m33s	+900	9°	8°
98	Tmp	95	4300	12:30:38	12:53:15	0	22m37s	+900	8°	8°
99	Tmp	97	4830	12:34:53	12:54:28	0	19m35s	+900	10°	8°
100	Tmp	98	5520	12:36:31	12:55:55	0	19m24s	+900	10°	8°
101	Tmp	100	6250	12:38:34	12:59:31	0	20m57s	+900	10°	9°
102	Tmp	100	7250	12:41:17	13:01:51	0	20m34s	+900	10°	9°
103	Tmp	100	8180	12:43:50	13:04:11	0	20m21s	+900	10°	9°
104	Tmp	101	9360	12:46:12	13:06:59	0	20m47s	+900	10°	9°
105	Tmp	103	1230	12:49:33	13:08:48	0	19m15s	+900	10°	9°
106	Tmp	104	1930	12:50:56	13:10:18	0	19m22s	+900	10°	9°
107	Tmp	105	2520	12:52:49	13:12:25	0	19m36s	+900	10°	9°
108	Tmp	106	3030	12:54:32	13:13:58	0	19m26s	+900	10°	9°
109	Tmp	106	4000	12:58:10	13:17:34	0	19m24s	+900	10°	9°
110	Tmp	108	4950	13:01:30	13:20:58	0	19m28s	+900	9°	9°
111	Tmp	109	6150	13:04:16	13:23:07	0	18m51s	+900	9°	9°
112	Tmp	110	7690	13:07:14	13:25:29	0	18m15s	+900	9°	9°
113	Tmp	114	1770	13:13:46	13:28:39	0	14m53s	+890	9°	9°
114	Tmp	114	2100	13:14:52	13:29:43	0	14m51s	+888	9°	9°
115	Tmp	115	2520	13:16:29	13:31:48	0	15m19s	+900	10°	9°
116	Tmp	116	3220	13:19:27	13:38:40	0	19m13s	+900	10°	9°
117	Tmp	117	3600	13:20:28	13:39:37	0	19m09s	+900	10°	9°
118	Tmp	119	4580	13:24:06	13:41:54	0	17m48s	+900	10°	9°
119	Tmp	123	480	13:31:01	13:44:30	0	13m29s	+806	9°	9°
120										

PC	Tp	Trc	DistPC	Ideal	Passagem	Pen	Erro	Pontos	NoPC	AtePC			
Etapa B	Num	165	Pen	0	PCZ	3	Total PP	33138	PG	12			
nº	14	A	PG	14	7º	B	PG	12	9º	Tot PG	26	Col.	8º

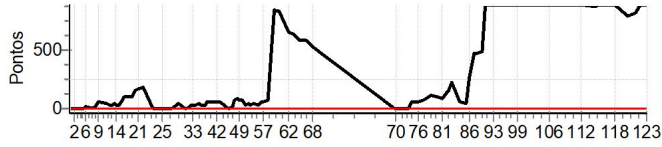

PC	Tp	Trc	DistPC	Ideal	Passagem	Pen	Erro	Pontos	NoPC	AtePC
Nu	166	166 / Kleyton Ribeiro Gomes / Kleytinho								
		Cat / NL / Largada / NOVATO / 10 / 08:39:00								
		Petrolina (PE) KTM 300 2 TP								
PC	Tp	Trc	DistPC	Ideal	Passagem	Pen	Erro	Pontos	NoPC	AtePC
1	Tmp	2	620	08:45:45	08:45:45	0	0s	0	2°	2°
2	Tmp	2	2630	08:48:09	08:48:12	0	3s	0	4°	2°
3	Tmp	2	3980	08:49:47	08:49:50	0	3s	0	4°	2°
4	Tmp	2	5840	08:52:00	08:52:03	0	3s	0	4°	2°
5	Tmp	3	6500	08:52:54	08:53:06	0	12s	+9	10°	9°
6	Tmp	5	110	08:54:03	08:54:18	0	15s	+12	11°	9°
7	Tmp	5	1720	08:57:30	08:57:37	0	7s	+4	8°	9°
8	Tmp	6	2220	08:58:27	08:58:35	0	8s	+5	7°	9°
9	Tmp	9	3320	09:00:18	09:00:25	0	7s	+4	2°	7°
10	Tmp	10	6100	09:04:20	09:04:24	0	4s	+1	6°	7°
11	Tmp	11	7240	09:06:07	09:06:21	0	14s	+11	7°	7°
12	Tmp	12	180	09:07:27	09:07:34	0	7s	+4	5°	7°
13	Tmp	13	620	09:08:40	09:08:49	0	9s	+6	6°	6°
14	Tmp	14	940	09:09:35	09:09:38	0	3s	0	2°	6°
15	Tmp	15	1450	09:10:59	09:11:05	0	6s	+3	6°	6°
16	Tmp	15	1850	09:12:11	09:12:34	0	23s	+20	6°	6°
17	Tmp	16	2400	09:13:43	09:14:03	0	20s	+17	2°	6°
18	Tmp	16	2990	09:15:20	09:15:34	0	14s	+11	2°	5°
19	Tmp	16	3600	09:17:00	09:17:07	0	7s	+4	2°	3°
20	Tmp	17	4190	09:18:52	09:19:40	0	48s	+45	5°	3°
21	Tmp	18	4680	09:20:19	09:21:06	0	47s	+44	5°	3°
22	Tmp	18	5760	09:23:01	09:23:56	0	55s	+52	5°	5°
23	Tmp	20	570	09:28:00	09:28:02	0	2s	0	4°	5°
24	Tmp	20	2450	09:30:41	09:30:45	0	4s	+1	11°	5°
25	Tmp	20	4010	09:32:55	09:32:57	0	2s	0	4°	5°
26	Tmp	23	280	09:37:40	09:37:45	0	5s	+2	10°	5°
27	Tmp	25	860	09:40:21	09:40:55	0	34s	+31	12°	5°
28	Tmp	26	1380	09:41:16	09:41:50	0	34s	+31	11°	5°
29	Tmp	27	3410	09:43:56	09:43:59	0	3s	0	3°	5°
30	Tmp	28	4380	09:45:16	09:45:14	0	2s	0	2°	5°
31	Tmp	29	5220	09:46:35	09:46:52	0	17s	+14	6°	5°
32	Tmp	29	5580	09:47:15	09:47:38	0	23s	+20	2°	5°
33	Tmp	30	6110	09:48:04	09:48:19	0	15s	+12	2°	5°
34	Tmp	31	150	09:50:13	09:50:15	0	2s	0	1°	4°
35	Tmp	32	650	09:51:21	09:51:24	0	3s	0	1°	4°
36	Tmp	33	1170	09:52:17	09:52:18	0	1s	0	1°	3°
37	Tmp	34	2930	09:55:02	09:55:00	0	2s	0	1°	3°
38	Tmp	35	3390	09:55:47	09:55:55	0	8s	+5	3°	3°
39	Tmp	35	3940	09:56:53	09:56:59	0	6s	+3	2°	3°
40	Tmp	36	4520	09:57:59	09:58:06	0	7s	+4	3°	3°
41	Tmp	37	4990	09:58:46	09:58:50	0	4s	+1	3°	3°
42	Tmp	37	5740	10:00:16	10:00:17	0	1s	0	1°	3°
43	Tmp	38	6560	10:01:42	10:01:45	0	3s	0	1°	3°
44	Tmp	41	630	10:06:05	10:06:08	0	3s	0	4°	3°
45	Tmp	41	1010	10:06:48	10:06:50	0	2s	0	4°	3°
46	Tmp	41	2110	10:08:52	10:09:03	0	11s	+8	1°	3°
47	Tmp	41	2410	10:09:26	10:10:02	0	36s	+33	2°	3°
48	Tmp	42	3060	10:10:39	10:11:29	0	50s	+47	2°	2°
49	Tmp	42	3840	10:12:06	10:12:33	0	27s	+24	2°	2°
50	Tmp	43	4390	10:13:17	10:13:35	0	18s	+15	2°	2°
51	Tmp	45	4830	10:15:20	10:15:18	0	2s	0	1°	2°
52	Tmp	46	5410	10:16:47	10:16:59	0	12s	+9	2°	2°
53	Tmp	47	5840	10:17:48	10:17:49	0	1s	0	1°	2°
54	Tmp	48	6360	10:19:12	10:19:22	0	10s	+7	1°	2°
55	Tmp	49	7140	10:21:10	10:21:12	0	2s	0	1°	2°
56	Tmp	50	7760	10:22:47	10:22:47	0	0s	0	1°	2°
57	Tmp	51	8110	10:23:44	10:23:49	0	5s	+2	3°	2°
58	Tmp	52	8820	10:26:00	10:26:14	0	14s	+11	6°	2°
59	Tmp	52	10180	10:29:42	10:45:59	0	16m17s	+900	11°	4°
60	Tmp	53	10880	10:31:13	10:47:13	0	16m00s	+900	11°	5°

PC	Tp	Trc	DistPC	Ideal	Passagem	Pen	Erro	Pontos	NoPC	AtePC
61	Tmp	53	11200	10:31:51	10:47:41	0	15m50s	+900	11°	6°
62	Tmp	55	930	10:36:32	10:48:58	0	12m26s	+743	9°	6°
63	Tmp	58	2680	10:39:33	10:51:36	0	12m03s	+720	9°	6°
64	Tmp	59	5250	10:42:54	10:54:03	0	11m09s	+666	9°	6°
65	Tmp	60	6000	10:43:51	10:55:50	0	11m59s	+716	9°	6°
66	Tmp	61	6910	10:45:41	10:57:41	0	12m00s	+717	9°	6°
67	Tmp	61	8290	10:47:51	10:59:08	0	11m17s	+674	9°	6°
68	Tmp	62	9230	10:49:20	10:59:57	0	10m37s	+634	9°	6°
Etapa A	Num	166	Pen	0	PCZ	21	Total PP	8102	PG	15
69	Tmp	68	2020	11:30:30	11:30:30	0	0s	0	3°	3°
70	Tmp	68	2550	11:31:38	11:31:51	0	13s	+10	11°	10°
71	Tmp	69	3060	11:32:48	11:33:20	0	32s	+29	10°	9°
72	Tmp	69	3380	11:33:36	11:33:58	0	22s	+19	10°	9°
73	Tmp	69	4458	11:36:17	11:36:20	0	3s	0	4°	9°
74	Tmp	72	1060	11:37:48	11:38:01	0	13s	+10	7°	8°
75	Tmp	73	1680	11:39:09	11:39:24	0	15s	+12	6°	7°
76	Tmp	74	3760	11:42:56	11:42:58	0	2s	0	1°	5°
77	Tmp	74	4410	11:44:42	11:44:48	0	6s	+3	1°	5°
78	Tmp	75	5330	11:47:04	11:47:09	0	5s	+2	2°	4°
79	Tmp	76	6200	11:48:45	11:49:08	0	23s	+20	3°	3°
80	Tmp	77	420	11:52:43	11:53:51	0	1m08s	+65	6°	4°
81	Tmp	79	1060	11:55:00	11:55:58	0	58s	+55	5°	4°
82	Tmp	80	1770	11:57:44	11:58:55	0	1m11s	+68	4°	3°
83	Tmp	80	2720	11:59:55	12:03:13	0	3m18s	+195	6°	4°
84	Tmp	82	3170	12:03:41	12:04:27	0	46s	+43	6°	4°
85	Tmp	83	4980	12:06:41	12:07:10	0	29s	+26	6°	4°
86	Tmp	83	5830	12:09:00	12:09:28	0	28s	+25	6°	4°
87	Tmp	84	6430	12:10:47	12:15:17	0	4m30s	+267	6°	4°
88	Tmp	85	7840	12:12:53	12:17:28	0	4m35s	+272	4°	5°
89	Tmp	87	910	12:14:52	12:19:18	0	4m26s	+263	4°	4°
90	Tmp	88	310	12:16:32	12:22:11	0	5m39s	+336	4°	4°
91	Tmp	89	780	12:17:56	12:24:05	0	6m09s	+366	4°	4°
92	Tmp	90	1110	12:18:57	12:26:09	0	7m12s	+429	4°	4°
93	Tmp	91	1540	12:20:44	12:29:20	0	8m36s	+513	4°	4°
94	Tmp	92	2150	12:22:32	12:31:04	0	8m32s	+509	4°	4°
95	Tmp	93	2500	12:23:32	12:32:01	0	8m29s	+506	4°	4°
96	Tmp	93	2990	12:25:10	12:35:20	0	10m10s	+607	4°	4°
97	Tmp	94	3540	12:26:43	12:37:28	0	10m45s	+642	4°	4°
98	Tmp	95	4300	12:28:38	12:39:30	0	10m52s	+649	4°	4°
99	Tmp	97	4830	12:32:53	12:40:48	0	7m55s	+472	4°	4°
100	Tmp	98	5520	12:34:31	12:42:10	0	7m39s	+456	4°	4°
101	Tmp	100	6250	12:36:34	12:43:59	0	7m25s	+442	4°	4°
102	Tmp	100	7250	12:39:17	12:46:19	0	7m02s	+419	4°	4°
103	Tmp	100	8180	12:41:50	12:48:27	0	6m37s	+394	4°	4°
104	Tmp	101	9360	12:44:12	12:50:51	0	6m39s	+396	4°	4°
105	Tmp	103	1230	12:47:33	12:52:48	0	5m15s	+312	4°	4°
106	Tmp	104	1930	12:48:56	12:54:16	0	5m20s	+317	4°	4°
107	Tmp	105	2520	12:50:49	12:56:44	0	5m55s	+352	4°	4°
108	Tmp	106	3030	12:52:32	12:58:10	0	5m38s	+335	4°	4°
109	Tmp	106	4000	12:56:10	13:01:16	0	5m06s	+303	4°	4°
110	Tmp	108	4950	12:59:30	13:04:30	0	5m00s	+297	4°	4°
111	Tmp	109	6150	13:02:16	13:06:26	0	4m10s	+247	4°	4°
112	Tmp	110	7690	13:05:14	13:08:49	0	3m35s	+212	4°	4°
113	Tmp	114	1770	13:11:46	13:11:58	0	12s	+9	4°	4°
114	Tmp	114	2100	13:12:52	13:13:10	0	18s	+15	4°	4°
115	Tmp	115	2520	13:14:29	13:15:03	0	34s	+31	3°	4°
116	Tmp	116	3220	13:17:27	13:20:55	0	3m28s	+205	4°	4°
117	Tmp	117	3600	13:18:28	13:22:01	0	3m33s	+210	4°	4°
118	Tmp	119	4580	13:22:06	13:23:42	0	1m36s	+93	4°	4°
119	Tmp	123	480	13:29:01	13:29:04	0	3s	0	1°	4°
120	Tmp	124	2980	13:32:48	13:32:55	0	7s	+4	3°	4°
121	Tmp	125	4760							

PC	Tp	Trc	DistPC	Ideal	Passagem	Pen	Erro	Pontos	NoPC	AtePC			
Etapa B	Num	166	Pen	0	PCZ	4	Total PP	11502	PG	18			
nº	10	A	PG	15	6º	B	PG	18	4º	Tot PG	33	Col.	5º

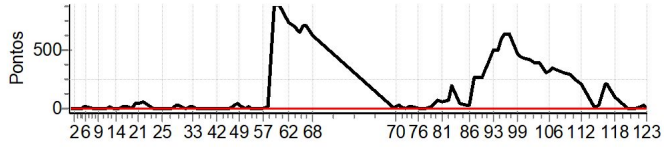

PC	Tp	Trc	DistPC	Ideal	Passagem	Pen	Erro	Pontos	NoPC	AtePC
N	172	172 / Joao Galvao Gomes / Galvao								
		Cat / NL / Largada OVER 60 / 1 / 08:33:00								
		Nova Venecia (ES) KTM 350 EXCF								
PC	Tp	Trc	DistPC	Ideal	Passagem	Pen	Erro	Pontos	NoPC	AtePC
1	Tmp	2	620	08:39:45	08:39:47	0	2s	0	1°	1°
2	Tmp	2	2630	08:42:09	08:42:12	0	3s	0	2°	1°
3	Tmp	2	3980	08:43:47	08:43:48	0	1s	0	2°	1°
4	Tmp	2	5840	08:46:00	08:46:00	0	0s	0	1°	1°
5	Tmp	3	6500	08:46:54	08:46:55	0	1s	0	1°	1°
6	Tmp	5	110	08:48:03	08:48:06	0	3s	0	1°	1°
7	Tmp	5	1720	08:51:30	08:51:31	0	1s	0	1°	1°
8	Tmp	6	2220	08:52:27	08:52:32	0	5s	+2	1°	1°
9	Tmp	9	3320	08:54:18	08:54:38	0	20s	+17	1°	1°
10	Tmp	10	6100	08:58:20	08:58:34	0	14s	+11	1°	1°
11	Tmp	11	7240	09:00:07	09:00:08	0	1s	0	1°	1°
12	Tmp	12	180	09:01:27	09:01:27	0	0s	0	1°	1°
13	Tmp	13	620	09:02:40	09:02:37	0	3s	0	1°	1°
14	Tmp	14	940	09:03:35	09:03:23	0	12s	-27	1°	1°
15	Tmp	15	1450	09:04:59	09:04:51	0	8s	-15	1°	1°
16	Tmp	15	1850	09:06:11	09:06:21	0	10s	+7	1°	1°
17	Tmp	16	2400	09:07:43	09:07:53	0	10s	+7	1°	1°
18	Tmp	16	2990	09:09:20	09:09:28	0	8s	+5	1°	1°
19	Tmp	16	3600	09:11:00	09:10:54	0	6s	-9	1°	1°
20	Tmp	17	4190	09:12:52	09:13:28	0	36s	+33	1°	1°
21	Tmp	18	4680	09:14:19	09:15:15	0	56s	+53	1°	1°
22	Tmp	18	5760	09:17:01	09:18:14	0	1m13s	+70	1°	1°
23	Tmp	20	570	09:22:00	09:22:02	0	2s	0	1°	1°
24	Tmp	20	2450	09:24:41	09:24:45	0	4s	+1	1°	1°
25	Tmp	20	4010	09:26:55	09:26:54	0	1s	0	1°	1°
26	Tmp	23	280	09:31:40	09:31:37	0	3s	0	1°	1°
27	Tmp	25	860	09:34:21	09:37:04	0	2m43s	+160	2°	1°
28	Tmp	26	1380	09:35:16	09:38:03	0	2m47s	+164	2°	1°
29	Tmp	27	3410	09:37:56	09:40:00	0	2m04s	+121	2°	1°
30	Tmp	28	4380	09:39:16	09:41:22	0	2m06s	+123	2°	1°
31	Tmp	29	5220	09:40:35	09:42:53	0	2m18s	+135	2°	1°
32	Tmp	29	5580	09:41:15	09:43:41	0	2m26s	+143	2°	1°
33	Tmp	30	6110	09:42:04	09:44:49	0	2m45s	+162	2°	1°
34	Tmp	31	150	09:44:13	09:47:12	0	2m59s	+176	2°	1°
35	Tmp	32	650	09:45:21	09:48:23	0	3m02s	+179	2°	1°
36	Tmp	33	1170	09:46:17	09:49:10	0	2m53s	+170	2°	1°
37	Tmp	34	2930	09:49:02	09:51:44	0	2m42s	+159	2°	1°
38	Tmp	35	3390	09:49:47	09:52:35	0	2m48s	+165	2°	1°
39	Tmp	35	3940	09:50:53	09:53:37	0	2m44s	+161	2°	1°
40	Tmp	36	4520	09:51:59	09:54:42	0	2m43s	+160	2°	1°
41	Tmp	37	4990	09:52:46	09:55:17	0	2m31s	+148	2°	1°
42	Tmp	37	5740	09:54:16	09:56:41	0	2m25s	+142	2°	1°
43	Tmp	38	6560	09:55:42	09:58:05	0	2m23s	+140	2°	1°
44	Tmp	41	630	10:00:05	10:00:09	0	4s	+1	1°	1°
45	Tmp	41	1010	10:00:48	10:00:48	0	0s	0	1°	1°
46	Tmp	41	2110	10:02:52	10:03:16	0	24s	+21	1°	1°
47	Tmp	41	2410	10:03:26	10:04:39	0	1m13s	+70	1°	1°
48	Tmp	42	3060	10:04:39	10:06:12	0	1m33s	+90	1°	1°
49	Tmp	42	3840	10:06:06	10:07:29	0	1m23s	+80	1°	1°
50	Tmp	43	4390	10:07:17	10:08:35	0	1m18s	+75	1°	1°
51	Tmp	45	4830	10:09:20	10:09:51	0	31s	+28	1°	1°
52	Tmp	46	5410	10:10:47	10:11:27	0	40s	+37	1°	1°
53	Tmp	47	5840	10:11:48	10:12:17	0	29s	+26	1°	1°
54	Tmp	48	6360	10:13:12	10:13:48	0	36s	+33	1°	1°
55	Tmp	49	7140	10:15:10	10:15:32	0	22s	+19	1°	1°
56	Tmp	50	7760	10:16:47	10:17:18	0	31s	+28	1°	1°
57	Tmp	51	8110	10:17:44	10:19:18	0	1m34s	+91	1°	1°
58	Tmp	52	8820	10:20:00	10:21:09	0	1m09s	+66	1°	1°
59	Tmp	52	10180	10:23:42	10:32:56	0	9m14s	+551	1°	1°
60	Tmp	53	10880	10:25:13	10:34:27	0	9m14s	+551	1°	1°

PC	Tp	Trc	DistPC	Ideal	Passagem	Pen	Erro	Pontos	NoPC	AtePC
61	Tmp	53	11200	10:25:51	10:35:04	0	9m13s	+550	1°	1°
62	Tmp	55	930	10:30:32	10:36:43	0	6m11s	+368	1°	1°
63	Tmp	58	2680	10:33:33	10:41:10	0	7m37s	+454	1°	1°
64	Tmp	59	5250	10:36:54	10:44:06	0	7m12s	+429	1°	1°
65	Tmp	60	6000	10:37:51	10:45:10	0	7m19s	+436	1°	1°
66	Tmp	61	6910	10:39:41	10:47:57	0	8m16s	+493	1°	1°
67	Tmp	61	8290	10:41:51	10:49:51	0	8m00s	+477	1°	1°
68	Tmp	62	9230	10:43:20	10:50:58	0	7m38s	+455	1°	1°
Etapa A	Num	172	Pen	0	PCZ	14	Total PP	8294	PG	25
69	Tmp	68	2020	11:24:30	11:24:27	0	3s	0	1°	1°
70	Tmp	68	2550	11:25:38	11:25:37	0	1s	0	1°	1°
71	Tmp	69	3060	11:26:48	11:27:19	0	31s	+28	1°	1°
72	Tmp	69	3380	11:27:36	11:27:58	0	22s	+19	1°	1°
73	Tmp	69	4458	11:30:17	11:30:14	0	3s	0	1°	1°
74	Tmp	72	1060	11:31:48	11:31:57	0	9s	+6	1°	1°
75	Tmp	73	1680	11:33:09	11:33:09	0	0s	0	1°	1°
76	Tmp	74	3760	11:36:56	11:37:06	0	10s	+7	1°	1°
77	Tmp	74	4410	11:38:42	11:39:24	0	42s	+39	1°	1°
78	Tmp	75	5330	11:41:04	11:41:50	0	46s	+43	1°	1°
79	Tmp	76	6200	11:42:45	11:43:47	0	1m02s	+59	1°	1°
80	Tmp	77	420	11:46:43	11:47:56	0	1m13s	+70	1°	1°
81	Tmp	79	1060	11:49:00	11:49:56	0	56s	+53	1°	1°
82	Tmp	80	1770	11:51:44	11:52:56	0	1m12s	+69	1°	1°
83	Tmp	80	2720	11:53:55	11:56:06	0	2m11s	+128	1°	1°
84	Tmp	82	3170	11:57:41	11:57:44	0	3s	0	1°	1°
85	Tmp	83	4980	12:00:41	12:00:45	0	4s	+1	1°	1°
86	Tmp	83	5830	12:03:00	12:03:04	0	4s	+1	1°	1°
87	Tmp	84	6430	12:04:47	12:07:19	0	2m32s	+149	1°	1°
88	Tmp	85	7840	12:06:53	12:10:17	0	3m24s	+201	1°	1°
89	Tmp	87	910	12:08:52	12:12:17	0	3m25s	+202	1°	1°
90	Tmp	88	310	12:10:32	12:14:14	0	3m42s	+219	1°	1°
91	Tmp	89	780	12:11:56	12:15:49	0	3m53s	+230	1°	1°
92	Tmp	90	1110	12:12:57	12:16:59	0	4m02s	+239	1°	1°
93	Tmp	91	1540	12:14:44	12:19:39	0	4m55s	+292	1°	1°
94	Tmp	92	2150	12:16:32	12:21:29	0	4m57s	+294	1°	1°
95	Tmp	93	2500	12:17:32	12:22:33	0	5m01s	+298	1°	1°
96	Tmp	93	2990	12:19:10	12:24:59	0	5m49s	+346	1°	1°
97	Tmp	94	3540	12:20:43	12:27:06	0	6m23s	+380	1°	1°
98	Tmp	95	4300	12:22:38	12:29:04	0	6m26s	+383	1°	1°
99	Tmp	97	4830	12:26:53	12:30:24	0	3m31s	+208	1°	1°
100	Tmp	98	5520	12:28:31	12:31:56	0	3m25s	+202	1°	1°
101	Tmp	100	6250	12:30:34	12:33:43	0	3m09s	+186	1°	1°
102	Tmp	100	7250	12:33:17	12:36:21	0	3m04s	+181	1°	1°
103	Tmp	100	8180	12:35:50	12:38:27	0	2m37s	+154	1°	1°
104	Tmp	101	9360	12:38:12	12:41:12	0	3m00s	+177	1°	1°
105	Tmp	103	1230	12:41:33	12:43:14	0	1m41s	+98	1°	1°
106	Tmp	104	1930	12:42:56	12:44:38	0	1m42s	+99	1°	1°
107	Tmp	105	2520	12:44:49	12:46:41	0	1m52s	+109	1°	1°
108	Tmp	106	3030	12:46:32	12:48:17	0	1m45s	+102	1°	1°
109	Tmp	106	4000	12:50:10	12:51:56	0	1m46s	+103	1°	1°
110	Tmp	108	4950	12:53:30	12:55:13	0	1m43s	+100	1°	1°
111	Tmp	109	6150	12:56:16	12:57:37	0	1m21s	+78	1°	1°
112	Tmp	110	7690	12:59:14	13:00:09	0	55s	+52	1°	1°
113	Tmp	114	1770	13:05:46	13:05:44	0	2s	0	1°	1°
114	Tmp	114	2100	13:06:52	13:06:56	0	4s	+1	1°	1°
115	Tmp	115	2520	13:08:29	13:09:02	0	33s	+30	1°	1°
116	Tmp	116	3220	13:11:27	13:14:57	0	3m30s	+207	1°	1°
117	Tmp	117	3600	13:12:28	13:16:17	0	3m49s	+226	1°	1°
118	Tmp	119	4580	13:16:06	13:18:20	0	2m14s	+131	1°	1°
119	Tmp	123	480	13:23:01	13:22:57	0	4s	-3	1°	1°
120	Tmp	124	2980	13:26:48	13:26:46	0	2s	0	1°	1°
121	Tmp									

PC	Tp	Trc	DistPC	Ideal	Passagem	Pen	Erro	Pontos	NoPC	AtePC			
Etapa B	Num	172	Pen	0	PCZ	7	Total PP	6281	PG	25			
nº	1	A	PG	25	1º	B	PG	25	1º	Tot PG	50	Col.	1º

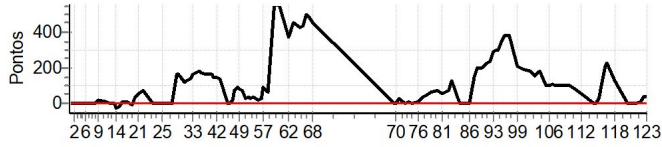

PC	Tp	Trc	DistPC	Ideal	Passagem	Pen	Erro	Pontos	NoPC	AtePC
N	183	183 / Leonardo Eder de Jesus Santos / Leo Piva								
		Cat / NL / Largada INTERMEDIARIO / 7 / 08:30:00								
		Salvador Ktm 350								
PC	Tp	Trc	DistPC	Ideal	Passagem	Pen	Erro	Pontos	NoPC	AtePC
1	Tmp	2	620	08:36:43	--:--	0		+1800	10°	10°
2	Tmp	2	2630	08:39:02	--:--	0		+1800	10°	10°
3	Tmp	2	3980	08:40:36	--:--	0		+1800	10°	10°
4	Tmp	2	5840	08:42:44	--:--	0		+1800	10°	10°
5	Tmp	3	6500	08:43:35	--:--	0		+1800	10°	10°
6	Tmp	5	110	08:44:41	--:--	0		+1800	10°	10°
7	Tmp	5	1720	08:47:54	--:--	0		+1800	10°	10°
8	Tmp	6	2220	08:48:47	--:--	0		+1800	10°	10°
9	Tmp	9	3320	08:50:33	--:--	0		+1800	10°	10°
10	Tmp	10	6100	08:54:35	--:--	0		+1800	10°	10°
11	Tmp	11	7240	08:56:19	--:--	0		+1800	10°	10°
12	Tmp	12	180	08:57:33	--:--	0		+1800	10°	10°
13	Tmp	13	620	08:58:40	--:--	0		+1800	10°	10°
14	Tmp	14	940	08:59:31	--:--	0		+1800	10°	10°
15	Tmp	15	1450	09:00:47	--:--	0		+1800	10°	10°
16	Tmp	15	1850	09:01:53	--:--	0		+1800	10°	10°
17	Tmp	16	2400	09:03:17	--:--	0		+1800	10°	10°
18	Tmp	16	2990	09:04:46	--:--	0		+1800	10°	10°
19	Tmp	16	3600	09:06:17	--:--	0		+1800	10°	10°
20	Tmp	17	4190	09:07:58	--:--	0		+1800	10°	10°
21	Tmp	18	4680	09:09:17	--:--	0		+1800	10°	10°
22	Tmp	18	5760	09:11:47	--:--	0		+1800	10°	10°
23	Tmp	20	570	09:16:43	--:--	0		+1800	10°	10°
24	Tmp	20	2450	09:19:17	--:--	0		+1800	10°	10°
25	Tmp	20	4010	09:21:25	--:--	0		+1800	10°	10°
26	Tmp	23	280	09:26:05	--:--	0		+1800	10°	10°
27	Tmp	25	860	09:28:44	--:--	0		+1800	10°	10°
28	Tmp	26	1380	09:29:36	--:--	0		+1800	10°	10°
29	Tmp	27	3410	09:32:16	--:--	0		+1800	10°	10°
30	Tmp	28	4380	09:33:36	--:--	0		+1800	10°	10°
31	Tmp	29	5220	09:34:50	--:--	0		+1800	10°	10°
32	Tmp	29	5580	09:35:28	--:--	0		+1800	10°	10°
33	Tmp	30	6110	09:36:14	--:--	0		+1800	10°	10°
34	Tmp	31	150	09:38:16	--:--	0		+1800	10°	10°
35	Tmp	32	650	09:39:20	--:--	0		+1800	10°	10°
36	Tmp	33	1170	09:40:13	--:--	0		+1800	10°	10°
37	Tmp	34	2930	09:42:50	--:--	0		+1800	10°	10°
38	Tmp	35	3390	09:43:34	--:--	0		+1800	10°	10°
39	Tmp	35	3940	09:44:36	--:--	0		+1800	10°	10°
40	Tmp	36	4520	09:45:39	--:--	0		+1800	10°	10°
41	Tmp	37	4990	09:46:26	--:--	0		+1800	10°	10°
42	Tmp	37	5740	09:47:50	--:--	0		+1800	10°	10°
43	Tmp	38	6560	09:49:11	--:--	0		+1800	10°	10°
44	Tmp	41	630	09:53:31	--:--	0		+1800	10°	10°
45	Tmp	41	1010	09:54:11	--:--	0		+1800	10°	10°
46	Tmp	41	2110	09:56:07	--:--	0		+1800	10°	10°
47	Tmp	41	2410	09:56:39	--:--	0		+1800	10°	10°
48	Tmp	42	3060	09:57:52	--:--	0		+1800	10°	10°
49	Tmp	42	3840	09:59:20	--:--	0		+1800	10°	10°
50	Tmp	43	4390	10:00:26	--:--	0		+1800	10°	10°
51	Tmp	45	4830	10:02:24	--:--	0		+1800	10°	10°
52	Tmp	46	5410	10:03:45	--:--	0		+1800	10°	10°
53	Tmp	47	5840	10:04:41	--:--	0		+1800	10°	10°
54	Tmp	48	6360	10:05:59	--:--	0		+1800	10°	10°
55	Tmp	49	7140	10:07:47	--:--	0		+1800	10°	10°
56	Tmp	50	7760	10:09:16	--:--	0		+1800	10°	10°
57	Tmp	51	8110	10:10:09	--:--	0		+1800	10°	10°
58	Tmp	52	8820	10:12:11	--:--	0		+1800	10°	10°
59	Tmp	52	10180	10:15:35	--:--	0		+1800	10°	10°
60	Tmp	53	10880	10:17:00	--:--	0		+1800	10°	10°

PC	Tp	Trc	DistPC	Ideal	Passagem	Pen	Erro	Pontos	NoPC	AtePC
61	Tmp	53	11200	10:17:36	--:--	0		+1800	10°	10°
62	Tmp	55	930	10:22:11	--:--	0		+1800	10°	10°
63	Tmp	58	2680	10:25:04	--:--	0		+1800	10°	10°
64	Tmp	59	5250	10:28:18	--:--	0		+1800	10°	10°
65	Tmp	60	6000	10:29:13	--:--	0		+1800	10°	10°
66	Tmp	61	6910	10:30:55	--:--	0		+1800	10°	10°
67	Tmp	61	8290	10:33:00	--:--	0		+1800	10°	10°
68	Tmp	62	9230	10:34:28	--:--	0		+1800	10°	10°

Etapa A	Num	183	Pen	0	PCZ	0	Total PP	122400	PG	0
----------------	------------	------------	------------	----------	------------	----------	-----------------	---------------	-----------	----------

PC	Tp	Trc	DistPC	Ideal	Passagem	Pen	Erro	Pontos	NoPC	AtePC
69	Tmp	68	2020	11:16:36	--:--	0		+1800	8°	8°
70	Tmp	68	2550	11:17:40	--:--	0		+1800	8°	8°
71	Tmp	69	3060	11:18:44	--:--	0		+1800	8°	8°
72	Tmp	69	3380	11:19:29	--:--	0		+1800	8°	8°
73	Tmp	69	4458	11:21:58	--:--	0		+1800	8°	8°
74	Tmp	72	1060	11:23:28	--:--	0		+1800	8°	8°
75	Tmp	73	1680	11:24:43	--:--	0		+1800	8°	8°
76	Tmp	74	3760	11:28:16	--:--	0		+1800	8°	8°
77	Tmp	74	4410	11:29:53	--:--	0		+1800	8°	8°
78	Tmp	75	5330	11:32:06	--:--	0		+1800	8°	8°
79	Tmp	76	6200	11:33:47	--:--	0		+1800	8°	8°
80	Tmp	77	420	11:37:34	--:--	0		+1800	8°	8°
81	Tmp	79	1060	11:39:37	--:--	0		+1800	8°	8°
82	Tmp	80	1770	11:42:01	--:--	0		+1800	8°	8°
83	Tmp	80	2720	11:44:03	--:--	0		+1800	8°	8°
84	Tmp	82	3170	11:47:46	--:--	0		+1800	8°	8°
85	Tmp	83	4980	11:50:37	--:--	0		+1800	8°	8°
86	Tmp	83	5830	11:52:44	--:--	0		+1800	8°	8°
87	Tmp	84	6430	11:54:22	--:--	0		+1800	8°	8°
88	Tmp	85	7840	11:56:26	--:--	0		+1800	8°	8°
89	Tmp	87	910	11:58:22	--:--	0		+1800	8°	8°
90	Tmp	88	310	11:59:59	--:--	0		+1800	8°	8°
91	Tmp	89	780	12:01:15	--:--	0		+1800	8°	8°
92	Tmp	90	1110	12:02:10	--:--	0		+1800	8°	8°
93	Tmp	91	1540	12:03:45	--:--	0		+1800	8°	8°
94	Tmp	92	2150	12:05:23	--:--	0		+1800	8°	8°
95	Tmp	93	2500	12:06:18	--:--	0		+1800	8°	8°
96	Tmp	93	2990	12:07:46	--:--	0		+1800	8°	8°
97	Tmp	94	3540	12:09:11	--:--	0		+1800	8°	8°
98	Tmp	95	4300	12:10:57	--:--	0		+1800	8°	8°
99	Tmp	97	4830	12:15:06	--:--	0		+1800	8°	8°
100	Tmp	98	5520	12:16:37	--:--	0		+1800	8°	8°
101	Tmp	100	6250	12:18:29	--:--	0		+1800	8°	8°
102	Tmp	100	7250	12:20:59	--:--	0		+1800	8°	8°
103	Tmp	100	8180	12:23:19	--:--	0		+1800	8°	8°
104	Tmp	101	9360	12:25:32	--:--	0		+1800	8°	8°
105	Tmp	103	1230	12:28:53	--:--	0		+1800	8°	8°
106	Tmp	104	1930	12:30:14	--:--	0		+1800	8°	8°
107	Tmp	105	2520	12:31:56	--:--	0		+1800	8°	8°
108	Tmp	106	3030	12:33:28	--:--	0		+1800	8°	8°
109	Tmp	106	4000	12:36:42	--:--	0		+1800	8°	8°
110	Tmp	108	4950	12:39:40	--:--	0		+1800	8°	8°
111	Tmp	109	6150	12:42:15	--:--	0		+1800	8°	8°
112	Tmp	110	7690	12:45:02	--:--	0		+1800	8°	8°
113	Tmp	114	1770	12:51:25	--:--	0		+1800	8°	8°
114	Tmp	114	2100	12:52:24	--:--	0		+1800	8°	8°
115	Tmp	115	2520	12:53:50	--:--	0		+1800	8°	8°
116	Tmp	116	3220	12:56:27	--:--	0		+1800	8°	8°
117	Tmp	117	3600	12:57:22	--:--	0		+1800	8°	8°
118	Tmp	119	4580	13:00:55	--:--	0		+1800	8°	8°
119	Tmp	123	480	13:07:47	--:--	0		+1800	8°	8°
120	Tmp	124	2980	13:11:24	--:--	0		+1800	8°	8°
121	Tmp	125	4760	13:14:13	--:--	0		+1800	8°	8°
122	Tmp	126	5800	13:15:42	--:--	0		+1800	8°	8°
123	Tmp	127	6900	13:17:17	--:--	0		+1800	8°	8°



GPS TIMING

Performance Individual

GPS TIMING

PC	Tp	Trc	DistPC	Ideal	Passagem	Pen	Erro	Pontos	NoPC	AtePC			
Etapa B	Num	183	Pen	0	PCZ	0	Total PP	99000	PG	0			
n°	7	A	PG	0	NC	B	PG	0	NC	Tot PG	0	Col.	10°

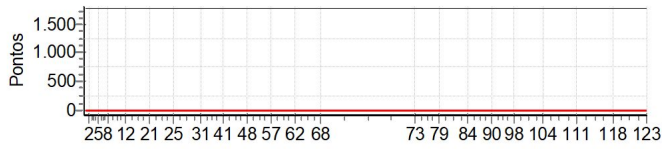

PC	Tp	Trc	DistPC	Ideal	Passagem	Pen	Erro	Pontos	NoPC	AtePC
N	u	186	186 / Eike Chagas / Chagas							
			Cat / NL / Largada		NOVATO / 17 / 08:42:30					
			Ipiau		TORNADO					
PC	Tp	Trc	DistPC	Ideal	Passagem	Pen	Erro	Pontos	NoPC	AtePC
1	Tmp	2	620	08:49:15	--:--	0		+1800	17°	17°
2	Tmp	2	2630	08:51:39	--:--	0		+1800	17°	17°
3	Tmp	2	3980	08:53:17	--:--	0		+1800	17°	17°
4	Tmp	2	5840	08:55:30	--:--	0		+1800	17°	17°
5	Tmp	3	6500	08:56:24	--:--	0		+1800	17°	17°
6	Tmp	5	110	08:57:33	--:--	0		+1800	17°	17°
7	Tmp	5	1720	09:01:00	--:--	0		+1800	17°	17°
8	Tmp	6	2220	09:01:57	--:--	0		+1800	17°	17°
9	Tmp	9	3320	09:03:48	--:--	0		+1800	17°	17°
10	Tmp	10	6100	09:07:50	--:--	0		+1800	17°	17°
11	Tmp	11	7240	09:09:37	--:--	0		+1800	17°	17°
12	Tmp	12	180	09:10:57	--:--	0		+1800	17°	17°
13	Tmp	13	620	09:12:10	--:--	0		+1800	17°	17°
14	Tmp	14	940	09:13:05	--:--	0		+1800	17°	17°
15	Tmp	15	1450	09:14:29	--:--	0		+1800	17°	17°
16	Tmp	15	1850	09:15:41	--:--	0		+1800	17°	17°
17	Tmp	16	2400	09:17:13	--:--	0		+1800	17°	17°
18	Tmp	16	2990	09:18:50	--:--	0		+1800	17°	17°
19	Tmp	16	3600	09:20:30	--:--	0		+1800	17°	17°
20	Tmp	17	4190	09:22:22	--:--	0		+1800	17°	17°
21	Tmp	18	4680	09:23:49	--:--	0		+1800	17°	17°
22	Tmp	18	5760	09:26:31	--:--	0		+1800	17°	17°
23	Tmp	20	570	09:31:30	--:--	0		+1800	17°	17°
24	Tmp	20	2450	09:34:11	--:--	0		+1800	17°	17°
25	Tmp	20	4010	09:36:25	--:--	0		+1800	17°	17°
26	Tmp	23	280	09:41:10	--:--	0		+1800	17°	17°
27	Tmp	25	860	09:43:51	--:--	0		+1800	17°	17°
28	Tmp	26	1380	09:44:46	--:--	0		+1800	17°	17°
29	Tmp	27	3410	09:47:26	--:--	0		+1800	17°	17°
30	Tmp	28	4380	09:48:46	--:--	0		+1800	16°	17°
31	Tmp	29	5220	09:50:05	--:--	0		+1800	15°	17°
32	Tmp	29	5580	09:50:45	--:--	0		+1800	16°	17°
33	Tmp	30	6110	09:51:34	--:--	0		+1800	16°	17°
34	Tmp	31	150	09:53:43	--:--	0		+1800	16°	17°
35	Tmp	32	650	09:54:51	--:--	0		+1800	16°	17°
36	Tmp	33	1170	09:55:47	--:--	0		+1800	16°	17°
37	Tmp	34	2930	09:58:32	--:--	0		+1800	16°	17°
38	Tmp	35	3390	09:59:17	--:--	0		+1800	16°	17°
39	Tmp	35	3940	10:00:23	--:--	0		+1800	16°	17°
40	Tmp	36	4520	10:01:29	--:--	0		+1800	16°	17°
41	Tmp	37	4990	10:02:16	--:--	0		+1800	16°	17°
42	Tmp	37	5740	10:03:46	--:--	0		+1800	16°	17°
43	Tmp	38	6560	10:05:12	--:--	0		+1800	16°	17°
44	Tmp	41	630	10:09:35	--:--	0		+1800	16°	17°
45	Tmp	41	1010	10:10:18	--:--	0		+1800	16°	17°
46	Tmp	41	2110	10:12:22	--:--	0		+1800	16°	17°
47	Tmp	41	2410	10:12:56	--:--	0		+1800	16°	17°
48	Tmp	42	3060	10:14:09	--:--	0		+1800	16°	17°
49	Tmp	42	3840	10:15:36	--:--	0		+1800	16°	17°
50	Tmp	43	4390	10:16:47	--:--	0		+1800	16°	17°
51	Tmp	45	4830	10:18:50	--:--	0		+1800	16°	17°
52	Tmp	46	5410	10:20:17	--:--	0		+1800	16°	17°
53	Tmp	47	5840	10:21:18	--:--	0		+1800	16°	17°
54	Tmp	48	6360	10:22:42	--:--	0		+1800	16°	17°
55	Tmp	49	7140	10:24:40	--:--	0		+1800	16°	17°
56	Tmp	50	7760	10:26:17	--:--	0		+1800	16°	17°
57	Tmp	51	8110	10:27:14	--:--	0		+1800	16°	17°
58	Tmp	52	8820	10:29:30	--:--	0		+1800	16°	17°
59	Tmp	52	10180	10:33:12	--:--	0		+1800	16°	17°
60	Tmp	53	10880	10:34:43	--:--	0		+1800	16°	17°

PC	Tp	Trc	DistPC	Ideal	Passagem	Pen	Erro	Pontos	NoPC	AtePC
61	Tmp	53	11200	10:35:21	--:--	0		+1800	16°	17°
62	Tmp	55	930	10:40:02	--:--	0		+1800	16°	17°
63	Tmp	58	2680	10:43:03	--:--	0		+1800	16°	17°
64	Tmp	59	5250	10:46:24	--:--	0		+1800	16°	17°
65	Tmp	60	6000	10:47:21	--:--	0		+1800	16°	17°
66	Tmp	61	6910	10:49:11	--:--	0		+1800	16°	17°
67	Tmp	61	8290	10:51:21	--:--	0		+1800	16°	17°
68	Tmp	62	9230	10:52:50	--:--	0		+1800	16°	17°

Etapa A	Num	186	Pen	0	PCZ	0	Total PP	122400	PG	0
----------------	------------	------------	------------	----------	------------	----------	-----------------	---------------	-----------	----------

PC	Tp	Trc	DistPC	Ideal	Passagem	Pen	Erro	Pontos	NoPC	AtePC
69	Tmp	68	2020	11:34:00	--:--	0		+1800	16°	16°
70	Tmp	68	2550	11:35:08	--:--	0		+1800	16°	16°
71	Tmp	69	3060	11:36:18	--:--	0		+1800	16°	16°
72	Tmp	69	3380	11:37:06	--:--	0		+1800	16°	16°
73	Tmp	69	4458	11:39:47	--:--	0		+1800	15°	16°
74	Tmp	72	1060	11:41:18	--:--	0		+1800	15°	16°
75	Tmp	73	1680	11:42:39	--:--	0		+1800	16°	17°
76	Tmp	74	3760	11:46:26	--:--	0		+1800	16°	17°
77	Tmp	74	4410	11:48:12	--:--	0		+1800	16°	17°
78	Tmp	75	5330	11:50:34	--:--	0		+1800	16°	17°
79	Tmp	76	6200	11:52:15	--:--	0		+1800	16°	17°
80	Tmp	77	420	11:56:13	--:--	0		+1800	16°	17°
81	Tmp	79	1060	11:58:30	--:--	0		+1800	16°	17°
82	Tmp	80	1770	12:01:14	--:--	0		+1800	16°	17°
83	Tmp	80	2720	12:03:25	--:--	0		+1800	16°	17°
84	Tmp	82	3170	12:07:11	--:--	0		+1800	15°	17°
85	Tmp	83	4980	12:10:11	--:--	0		+1800	15°	17°
86	Tmp	83	5830	12:12:30	--:--	0		+1800	15°	17°
87	Tmp	84	6430	12:14:17	--:--	0		+1800	15°	17°
88	Tmp	85	7840	12:16:23	--:--	0		+1800	15°	17°
89	Tmp	87	910	12:18:22	--:--	0		+1800	15°	17°
90	Tmp	88	310	12:20:02	--:--	0		+1800	15°	17°
91	Tmp	89	780	12:21:26	--:--	0		+1800	15°	17°
92	Tmp	90	1110	12:22:27	--:--	0		+1800	15°	17°
93	Tmp	91	1540	12:24:14	--:--	0		+1800	15°	17°
94	Tmp	92	2150	12:26:02	--:--	0		+1800	15°	17°
95	Tmp	93	2500	12:27:02	--:--	0		+1800	15°	17°
96	Tmp	93	2990	12:28:40	--:--	0		+1800	14°	17°
97	Tmp	94	3540	12:30:13	--:--	0		+1800	14°	17°
98	Tmp	95	4300	12:32:08	--:--	0		+1800	14°	17°
99	Tmp	97	4830	12:36:23	--:--	0		+1800	14°	17°
100	Tmp	98	5520	12:38:01	--:--	0		+1800	14°	17°
101	Tmp	100	6250	12:40:04	--:--	0		+1800	14°	17°
102	Tmp	100	7250	12:42:47	--:--	0		+1800	14°	17°
103	Tmp	100	8180	12:45:20	--:--	0		+1800	14°	17°
104	Tmp	101	9360	12:47:42	--:--	0		+1800	14°	17°
105	Tmp	103	1230	12:51:03	--:--	0		+1800	14°	17°
106	Tmp	104	1930	12:52:26	--:--	0		+1800	14°	17°
107	Tmp	105	2520	12:54:19	--:--	0		+1800	14°	17°
108	Tmp	106	3030	12:56:02	--:--	0		+1800	14°	17°
109	Tmp	106	4000	12:59:40	--:--	0		+1800	14°	17°
110	Tmp	108	4950	13:03:00	--:--	0		+1800	14°	17°
111	Tmp	109	6150	13:05:46	--:--	0		+1800	14°	17°
112	Tmp	110	7690	13:08:44	--:--	0		+1800	14°	17°
113	Tmp	114	1770	13:15:16	--:--	0		+1800	14°	17°
114	Tmp	114	2100	13:16:22	--:--	0		+1800	14°	17°
115	Tmp	115	2520	13:17:59	--:--	0		+1800	14°	17°
116	Tmp	116	3220	13:20:57	--:--	0		+1800	13°	17°
117	Tmp	117	3600	13:21:58	--:--	0		+1800	13°	17°
118	Tmp	119	4580	13:25:36	--:--	0		+1800	13°	17°
119	Tmp	123	480	13:32:31	--:--	0		+1800	13°	17°
120	Tmp	124	2980	13:36:18	--:--	0		+1800	13°	17°
121	Tmp	125	4760	13:39:07	--:--	0		+1800	13°	17°
122	Tmp	126	5800	13:40:36	--:--	0		+1800	13°	17°
123	Tmp	127	6900	13:42:11	--:--	0		+1800	13°	17°



GPS TIMING

Performance Individual

GPS TIMING

PC	Tp	Trc	DistPC	Ideal	Passagem	Pen	Erro	Pontos	NoPC	AtePC			
Etapa B	Num	186	Pen	0	PCZ	0	Total PP	99000	PG	0			
n°	17	A	PG	0	NC	B	PG	0	NC	Tot PG	0	Col.	17°

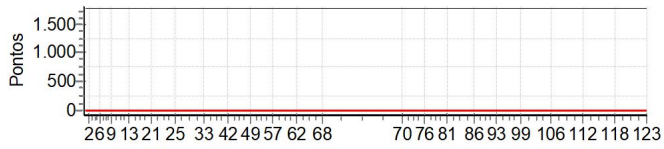

PC	Tp	Trc	DistPC	Ideal	Passagem	Pen	Erro	Pontos	NoPC	AtePC
N u m	194	194 / Victor Bandeira / Bandeira								
		Cat / NL / Largada INTERMEDIARIO / 9 / 08:31:00								
		Salvador KTM 350 SIX DAYS								
PC	Tp	Trc	DistPC	Ideal	Passagem	Pen	Erro	Pontos	NoPC	AtePC
1	Tmp	2	620	08:37:43	--:--	0		+1800	9°	9°
2	Tmp	2	2630	08:40:02	--:--	0		+1800	9°	9°
3	Tmp	2	3980	08:41:36	--:--	0		+1800	9°	9°
4	Tmp	2	5840	08:43:44	--:--	0		+1800	9°	9°
5	Tmp	3	6500	08:44:35	--:--	0		+1800	9°	9°
6	Tmp	5	110	08:45:41	--:--	0		+1800	9°	9°
7	Tmp	5	1720	08:48:54	--:--	0		+1800	9°	9°
8	Tmp	6	2220	08:49:47	--:--	0		+1800	9°	9°
9	Tmp	9	3320	08:51:33	--:--	0		+1800	9°	9°
10	Tmp	10	6100	08:55:35	--:--	0		+1800	9°	9°
11	Tmp	11	7240	08:57:19	--:--	0		+1800	9°	9°
12	Tmp	12	180	08:58:33	--:--	0		+1800	9°	9°
13	Tmp	13	620	08:59:40	--:--	0		+1800	9°	9°
14	Tmp	14	940	09:00:31	--:--	0		+1800	9°	9°
15	Tmp	15	1450	09:01:47	--:--	0		+1800	9°	9°
16	Tmp	15	1850	09:02:53	--:--	0		+1800	9°	9°
17	Tmp	16	2400	09:04:17	--:--	0		+1800	9°	9°
18	Tmp	16	2990	09:05:46	--:--	0		+1800	9°	9°
19	Tmp	16	3600	09:07:17	--:--	0		+1800	9°	9°
20	Tmp	17	4190	09:08:58	--:--	0		+1800	9°	9°
21	Tmp	18	4680	09:10:17	--:--	0		+1800	9°	9°
22	Tmp	18	5760	09:12:47	--:--	0		+1800	9°	9°
23	Tmp	20	570	09:17:43	--:--	0		+1800	9°	9°
24	Tmp	20	2450	09:20:17	--:--	0		+1800	9°	9°
25	Tmp	20	4010	09:22:25	--:--	0		+1800	9°	9°
26	Tmp	23	280	09:27:05	--:--	0		+1800	9°	9°
27	Tmp	25	860	09:29:44	--:--	0		+1800	9°	9°
28	Tmp	26	1380	09:30:36	--:--	0		+1800	9°	9°
29	Tmp	27	3410	09:33:16	--:--	0		+1800	9°	9°
30	Tmp	28	4380	09:34:36	--:--	0		+1800	9°	9°
31	Tmp	29	5220	09:35:50	--:--	0		+1800	9°	9°
32	Tmp	29	5580	09:36:28	--:--	0		+1800	9°	9°
33	Tmp	30	6110	09:37:14	--:--	0		+1800	9°	9°
34	Tmp	31	150	09:39:16	--:--	0		+1800	9°	9°
35	Tmp	32	650	09:40:20	--:--	0		+1800	9°	9°
36	Tmp	33	1170	09:41:13	--:--	0		+1800	9°	9°
37	Tmp	34	2930	09:43:50	--:--	0		+1800	9°	9°
38	Tmp	35	3390	09:44:34	--:--	0		+1800	9°	9°
39	Tmp	35	3940	09:45:36	--:--	0		+1800	9°	9°
40	Tmp	36	4520	09:46:39	--:--	0		+1800	9°	9°
41	Tmp	37	4990	09:47:26	--:--	0		+1800	9°	9°
42	Tmp	37	5740	09:48:50	--:--	0		+1800	9°	9°
43	Tmp	38	6560	09:50:11	--:--	0		+1800	9°	9°
44	Tmp	41	630	09:54:31	--:--	0		+1800	9°	9°
45	Tmp	41	1010	09:55:11	--:--	0		+1800	9°	9°
46	Tmp	41	2110	09:57:07	--:--	0		+1800	9°	9°
47	Tmp	41	2410	09:57:39	--:--	0		+1800	9°	9°
48	Tmp	42	3060	09:58:52	--:--	0		+1800	9°	9°
49	Tmp	42	3840	10:00:20	--:--	0		+1800	9°	9°
50	Tmp	43	4390	10:01:26	--:--	0		+1800	9°	9°
51	Tmp	45	4830	10:03:24	--:--	0		+1800	9°	9°
52	Tmp	46	5410	10:04:45	--:--	0		+1800	9°	9°
53	Tmp	47	5840	10:05:41	--:--	0		+1800	9°	9°
54	Tmp	48	6360	10:06:59	--:--	0		+1800	9°	9°
55	Tmp	49	7140	10:08:47	--:--	0		+1800	9°	9°
56	Tmp	50	7760	10:10:16	--:--	0		+1800	9°	9°
57	Tmp	51	8110	10:11:09	--:--	0		+1800	9°	9°
58	Tmp	52	8820	10:13:11	--:--	0		+1800	9°	9°
59	Tmp	52	10180	10:16:35	--:--	0		+1800	9°	9°
60	Tmp	53	10880	10:18:00	--:--	0		+1800	9°	9°

PC	Tp	Trc	DistPC	Ideal	Passagem	Pen	Erro	Pontos	NoPC	AtePC
61	Tmp	53	11200	10:18:36	--:--	0		+1800	9°	9°
62	Tmp	55	930	10:23:11	--:--	0		+1800	9°	9°
63	Tmp	58	2680	10:26:04	--:--	0		+1800	9°	9°
64	Tmp	59	5250	10:29:18	--:--	0		+1800	9°	9°
65	Tmp	60	6000	10:30:13	--:--	0		+1800	9°	9°
66	Tmp	61	6910	10:31:55	--:--	0		+1800	9°	9°
67	Tmp	61	8290	10:34:00	--:--	0		+1800	9°	9°
68	Tmp	62	9230	10:35:28	--:--	0		+1800	9°	9°

Etapa A	Num	194	Pen	0	PCZ	0	Total PP	122400	PG	0
---------	-----	-----	-----	---	-----	---	----------	--------	----	---

PC	Tp	Trc	DistPC	Ideal	Passagem	Pen	Erro	Pontos	NoPC	AtePC
69	Tmp	68	2020	11:17:36	--:--	0		+1800	7°	7°
70	Tmp	68	2550	11:18:40	--:--	0		+1800	7°	7°
71	Tmp	69	3060	11:19:44	--:--	0		+1800	7°	7°
72	Tmp	69	3380	11:20:29	--:--	0		+1800	7°	7°
73	Tmp	69	4458	11:22:58	--:--	0		+1800	7°	7°
74	Tmp	72	1060	11:24:28	--:--	0		+1800	7°	7°
75	Tmp	73	1680	11:25:43	--:--	0		+1800	7°	7°
76	Tmp	74	3760	11:29:16	--:--	0		+1800	7°	7°
77	Tmp	74	4410	11:30:53	--:--	0		+1800	7°	7°
78	Tmp	75	5330	11:33:06	--:--	0		+1800	7°	7°
79	Tmp	76	6200	11:34:47	--:--	0		+1800	7°	7°
80	Tmp	77	420	11:38:34	--:--	0		+1800	7°	7°
81	Tmp	79	1060	11:40:37	--:--	0		+1800	7°	7°
82	Tmp	80	1770	11:43:01	--:--	0		+1800	7°	7°
83	Tmp	80	2720	11:45:03	--:--	0		+1800	7°	7°
84	Tmp	82	3170	11:48:46	--:--	0		+1800	7°	7°
85	Tmp	83	4980	11:51:37	--:--	0		+1800	7°	7°
86	Tmp	83	5830	11:53:44	--:--	0		+1800	7°	7°
87	Tmp	84	6430	11:55:22	--:--	0		+1800	7°	7°
88	Tmp	85	7840	11:57:26	--:--	0		+1800	7°	7°
89	Tmp	87	910	11:59:22	--:--	0		+1800	7°	7°
90	Tmp	88	310	12:00:59	--:--	0		+1800	7°	7°
91	Tmp	89	780	12:02:15	--:--	0		+1800	7°	7°
92	Tmp	90	1110	12:03:10	--:--	0		+1800	7°	7°
93	Tmp	91	1540	12:04:45	--:--	0		+1800	7°	7°
94	Tmp	92	2150	12:06:23	--:--	0		+1800	7°	7°
95	Tmp	93	2500	12:07:18	--:--	0		+1800	7°	7°
96	Tmp	93	2990	12:08:46	--:--	0		+1800	7°	7°
97	Tmp	94	3540	12:10:11	--:--	0		+1800	7°	7°
98	Tmp	95	4300	12:11:57	--:--	0		+1800	7°	7°
99	Tmp	97	4830	12:16:06	--:--	0		+1800	7°	7°
100	Tmp	98	5520	12:17:37	--:--	0		+1800	7°	7°
101	Tmp	100	6250	12:19:29	--:--	0		+1800	7°	7°
102	Tmp	100	7250	12:21:59	--:--	0		+1800	7°	7°
103	Tmp	100	8180	12:24:19	--:--	0		+1800	7°	7°
104	Tmp	101	9360	12:26:32	--:--	0		+1800	7°	7°
105	Tmp	103	1230	12:29:53	--:--	0		+1800	7°	7°
106	Tmp	104	1930	12:31:14	--:--	0		+1800	7°	7°
107	Tmp	105	2520	12:32:56	--:--	0		+1800	7°	7°
108	Tmp	106	3030	12:34:28	--:--	0		+1800	7°	7°
109	Tmp	106	4000	12:37:42	--:--	0		+1800	7°	7°
110	Tmp	108	4950	12:40:40	--:--	0		+1800	6°	7°
111	Tmp	109	6150	12:43:15	--:--	0		+1800	6°	7°
112	Tmp	110	7690	12:46:02	--:--	0		+1800	6°	7°
113	Tmp	114	1770	12:52:25	--:--	0		+1800	6°	7°
114	Tmp	114	2100	12:53:24	--:--	0		+1800	6°	7°
115	Tmp	115	2520	12:54:50	--:--	0		+1800	6°	7°
116	Tmp	116	3220	12:57:27	--:--	0		+1800	6°	7°
117	Tmp	117	3600	12:58:22	--:--	0		+1800	6°	7°
118	Tmp	119	4580	13:01:55	--:--	0		+1800	6°	7°
119	Tmp	123	480	13:08:47	--:--	0		+1800	6°	7°
120	Tmp	124	2980	13:12:24	--:--	0		+1800	6°	7°
121	Tmp	125	4760	13:15:13	--:--	0		+1800	6°	7°
122	Tmp	126	5800	13:16:42	--:--	0		+1800	6°	7°
123	Tmp	127	6900	13:18:17	--:--	0		+1800	6°	7°



GPS TIMING

Performance Individual

GPS TIMING

PC	Tp	Trc	DistPC	Ideal	Passagem	Pen	Erro	Pontos	NoPC	AtePC			
Etapa B	Num	194	Pen	0	PCZ	0	Total PP	99000	PG	0			
n°	9	A	PG	0	NC	B	PG	0	NC	Tot PG	0	Col.	9°

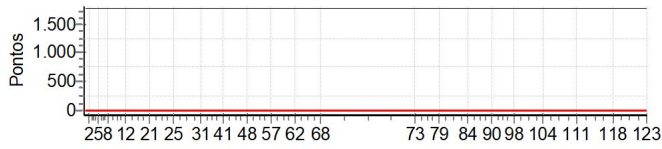

PC	Tp	Trc	DistPC	Ideal	Passagem	Pen	Erro	Pontos	NoPC	AtePC
N u m	199	199 / Alvaro de Oliveira Neto / Super Nani								
		Cat / NL / Largada			NOVATO / 7 / 08:37:30					
		Jacobina			CRF 250F					
PC	Tp	Trc	DistPC	Ideal	Passagem	Pen	Erro	Pontos	NoPC	AtePC
1	Tmp	2	620	08:44:15	08:44:13	0	2s	0	4°	4°
2	Tmp	2	2630	08:46:39	08:46:44	0	5s	+2	12°	10°
3	Tmp	2	3980	08:48:17	08:48:19	0	2s	0	7°	10°
4	Tmp	2	5840	08:50:30	08:50:30	0	0s	0	6°	9°
5	Tmp	3	6500	08:51:24	08:51:25	0	1s	0	1°	2°
6	Tmp	5	110	08:52:33	08:52:40	0	7s	+4	5°	4°
7	Tmp	5	1720	08:56:00	08:56:08	0	8s	+5	11°	7°
8	Tmp	6	2220	08:56:57	08:57:01	0	4s	+1	2°	5°
9	Tmp	9	3320	08:58:48	08:58:50	0	2s	0	1°	1°
10	Tmp	10	6100	09:02:50	09:02:47	0	3s	0	1°	1°
11	Tmp	11	7240	09:04:37	09:04:47	0	10s	+7	6°	2°
12	Tmp	12	180	09:05:57	09:06:01	0	4s	+1	4°	2°
13	Tmp	13	620	09:07:10	09:07:09	0	1s	0	1°	1°
14	Tmp	14	940	09:08:05	09:08:06	0	1s	0	3°	1°
15	Tmp	15	1450	09:09:29	09:09:32	0	3s	0	2°	1°
16	Tmp	15	1850	09:10:41	09:10:51	0	10s	+7	2°	1°
17	Tmp	16	2400	09:12:13	09:12:24	0	11s	+8	1°	1°
18	Tmp	16	2990	09:13:50	09:13:54	0	4s	+1	1°	1°
19	Tmp	16	3600	09:15:30	09:15:19	0	11s	-24	6°	1°
20	Tmp	17	4190	09:17:22	09:17:40	0	18s	+15	1°	1°
21	Tmp	18	4680	09:18:49	09:19:02	0	13s	+10	1°	1°
22	Tmp	18	5760	09:21:31	09:21:54	0	23s	+20	2°	1°
23	Tmp	20	570	09:26:30	09:26:32	0	2s	0	7°	1°
24	Tmp	20	2450	09:29:11	09:29:11	0	0s	0	5°	1°
25	Tmp	20	4010	09:31:25	09:31:24	0	1s	0	6°	1°
26	Tmp	23	280	09:36:10	09:36:11	0	1s	0	5°	1°
27	Tmp	25	860	09:38:51	09:38:48	0	3s	0	4°	1°
28	Tmp	26	1380	09:39:46	09:39:53	0	7s	+4	4°	1°
29	Tmp	27	3410	09:42:26	09:42:26	0	0s	0	6°	1°
30	Tmp	28	4380	09:43:46	09:43:49	0	3s	0	3°	1°
31	Tmp	29	5220	09:45:05	09:45:10	0	5s	+2	1°	1°
32	Tmp	29	5580	09:45:45	09:45:59	0	14s	+11	1°	1°
33	Tmp	30	6110	09:46:34	09:46:44	0	10s	+7	1°	1°
34	Tmp	31	150	09:48:43	09:48:41	0	2s	0	2°	1°
35	Tmp	32	650	09:49:51	09:49:52	0	1s	0	2°	1°
36	Tmp	33	1170	09:50:47	09:50:46	0	1s	0	2°	1°
37	Tmp	34	2930	09:53:32	09:53:31	0	1s	0	2°	1°
38	Tmp	35	3390	09:54:17	09:54:20	0	3s	0	1°	1°
39	Tmp	35	3940	09:55:23	09:55:17	0	6s	-9	3°	1°
40	Tmp	36	4520	09:56:29	09:56:31	0	2s	0	1°	1°
41	Tmp	37	4990	09:57:16	09:57:26	0	10s	+7	4°	1°
42	Tmp	37	5740	09:58:46	09:58:44	0	2s	0	2°	1°
43	Tmp	38	6560	10:00:12	10:00:11	0	1s	0	2°	1°
44	Tmp	41	630	10:04:35	10:04:36	0	1s	0	7°	1°
45	Tmp	41	1010	10:05:18	10:05:20	0	2s	0	6°	1°
46	Tmp	41	2110	10:07:22	10:07:37	0	15s	+12	3°	1°
47	Tmp	41	2410	10:07:56	10:08:28	0	32s	+29	1°	1°
48	Tmp	42	3060	10:09:09	10:09:39	0	30s	+27	1°	1°
49	Tmp	42	3840	10:10:36	10:10:45	0	9s	+6	1°	1°
50	Tmp	43	4390	10:11:47	10:11:41	0	6s	-9	1°	1°
51	Tmp	45	4830	10:13:50	10:13:52	0	2s	0	2°	1°
52	Tmp	46	5410	10:15:17	10:15:21	0	4s	+1	1°	1°
53	Tmp	47	5840	10:16:18	10:16:23	0	5s	+2	3°	1°
54	Tmp	48	6360	10:17:42	10:17:56	0	14s	+11	2°	1°
55	Tmp	49	7140	10:19:40	10:19:44	0	4s	+1	4°	1°
56	Tmp	50	7760	10:21:17	10:21:20	0	3s	0	2°	1°
57	Tmp	51	8110	10:22:14	10:22:15	0	1s	0	1°	1°
58	Tmp	52	8820	10:24:30	10:24:41	0	11s	+8	4°	1°
59	Tmp	52	10180	10:28:12	10:35:38	0	7m26s	+443	3°	1°
60	Tmp	53	10880	10:29:43	10:36:47	0	7m04s	+421	3°	1°

PC	Tp	Trc	DistPC	Ideal	Passagem	Pen	Erro	Pontos	NoPC	AtePC
61	Tmp	53	11200	10:30:21	10:37:23	0	7m02s	+419	3°	1°
62	Tmp	55	930	10:35:02	10:38:56	0	3m54s	+231	3°	1°
63	Tmp	58	2680	10:38:03	10:41:50	0	3m47s	+224	3°	1°
64	Tmp	59	5250	10:41:24	10:44:18	0	2m54s	+171	3°	1°
65	Tmp	60	6000	10:42:21	10:45:17	0	2m56s	+173	3°	1°
66	Tmp	61	6910	10:44:11	10:47:14	0	3m03s	+180	2°	1°
67	Tmp	61	8290	10:46:21	10:48:49	0	2m28s	+145	2°	1°
68	Tmp	62	9230	10:47:50	10:49:46	0	1m56s	+113	2°	2°

Etapa A	Num	199	Pen	0	PCZ	29	Total PP	2771	PG	22
---------	-----	-----	-----	---	-----	----	----------	------	----	----

69	Tmp	68	2020	11:29:00	11:28:58	0	2s	0	5°	5°
70	Tmp	68	2550	11:30:08	11:30:10	0	2s	0	4°	2°
71	Tmp	69	3060	11:31:18	11:31:32	0	14s	+11	4°	3°
72	Tmp	69	3380	11:32:06	11:32:14	0	8s	+5	6°	4°
73	Tmp	69	4458	11:34:47	11:34:47	0	0s	0	7°	4°
74	Tmp	72	1060	11:36:18	11:36:26	0	8s	+5	5°	4°
75	Tmp	73	1680	11:37:39	11:37:38	0	1s	0	1°	2°
76	Tmp	74	3760	11:41:26	11:41:57	0	31s	+28	6°	3°
77	Tmp	74	4410	11:43:12	11:43:37	0	25s	+22	7°	4°
78	Tmp	75	5330	11:45:34	11:45:53	0	19s	+16	5°	5°
79	Tmp	76	6200	11:47:15	11:47:43	0	28s	+25	5°	4°
80	Tmp	77	420	11:51:13	11:51:43	0	30s	+27	3°	3°
81	Tmp	79	1060	11:53:30	11:53:56	0	26s	+23	3°	3°
82	Tmp	80	1770	11:56:14	12:04:31	0	8m17s	+494	13°	8°
83	Tmp	80	2720	11:58:25	12:07:35	0	9m10s	+547	12°	9°
84	Tmp	82	3170	12:02:11	12:08:30	0	6m19s	+376	12°	10°
85	Tmp	83	4980	12:05:11	12:11:59	0	6m48s	+405	11°	10°
86	Tmp	83	5830	12:07:30	12:14:19	0	6m49s	+406	11°	9°
87	Tmp	84	6430	12:09:17	12:18:32	0	9m15s	+552	11°	9°
88	Tmp	85	7840	12:11:23	12:20:48	0	9m25s	+562	11°	9°
89	Tmp	87	910	12:13:22	12:22:44	0	9m22s	+559	10°	9°
90	Tmp	88	310	12:15:02	12:24:51	0	9m49s	+586	8°	9°
91	Tmp	89	780	12:16:26	12:26:27	0	10m01s	+598	7°	9°
92	Tmp	90	1110	12:17:27	12:27:50	0	10m23s	+620	7°	9°
93	Tmp	91	1540	12:19:14	12:31:39	0	12m25s	+742	7°	9°
94	Tmp	92	2150	12:21:02	12:33:21	0	12m19s	+736	7°	8°
95	Tmp	93	2500	12:22:02	12:34:24	0	12m22s	+739	7°	7°
96	Tmp	93	2990	12:23:40	12:38:12	0	14m32s	+869	8°	7°
97	Tmp	94	3540	12:25:13	12:40:33	0	15m20s	+900	11°	7°
98	Tmp	95	4300	12:27:08	12:42:47	0	15m39s	+900	11°	7°
99	Tmp	97	4830	12:31:23	12:44:00	0	12m37s	+754	7°	7°
100	Tmp	98	5520	12:33:01	12:45:37	0	12m36s	+753	7°	7°
101	Tmp	100	6250	12:35:04	12:48:57	0	13m53s	+830	8°	7°
102	Tmp	100	7250	12:37:47	12:51:33	0	13m46s	+823	8°	7°
103	Tmp	100	8180	12:40:20	12:53:50	0	13m30s	+807	8°	7°
104	Tmp	101	9360	12:42:42	12:56:23	0	13m41s	+818	7°	7°
105	Tmp	103	1230	12:46:03	12:58:41	0	12m38s	+755	7°	7°
106	Tmp	104	1930	12:47:26	13:00:00	0	12m34s	+751	7°	7°
107	Tmp	105	2520	12:49:19	13:02:07	0	12m48s	+765	7°	7°
108	Tmp	106	3030	12:51:02	13:03:40	0	12m38s	+755	7°	7°
109	Tmp	106	4000	12:54:40	13:07:23	0	12m43s	+760	7°	7°
110	Tmp	108	4950	12:58:00	13:11:05	0	13m05s	+782	7°	7°
111	Tmp	109	6150	13:00:46	13:13:45	0	12m59s	+776	7°	7°
112	Tmp	110	7690	13:03:44	13:16:36	0	12m52s	+769	7°	7°
113	Tmp	114	1770	13:10:16	13:19:43	0	9m27s	+564	7°	7°
114	Tmp	114	2100	13:11:22	13:20:46	0	9m24s	+561	7°	6°
115	Tmp	115	2520	13:12:59	13:22:50	0	9m51s	+588	7°	6°
116	Tmp	116	3220	13:15:57	13:28:31	0	12m34s	+751	7°	6°
117	Tmp	117	3600	13:16:58	13:29:25	0	12m27s	+744	7°	6°
118	Tmp	119	4580	13:20:36	13:31:19	0	10m43s	+640	7°	6°
119	Tmp	123	480	13:27:31	13:33:12	0	5m41s	+338	7°	6°
120	Tmp	124	2980	13:31:18	13:37:13	0	5m55s	+352	7°	6°

PC	Tp	Trc	DistPC	Ideal	Passagem	Pen	Erro	Pontos	NoPC	AtePC			
Etapa B	Num	199	Pen	0	PCZ	4	Total PP	27287	PG	15			
nº	7	A	PG	22	2º	B	PG	15	6º	Tot PG	37	Col.	4º

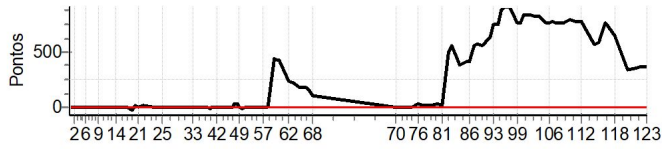

PC	Tp	Trc	DistPC	Ideal	Passagem	Pen	Erro	Pontos	NoPC	AtePC
N	u	209	209 / Ivan Carlos Duarte Oliveira / Narizeta							
			Cat / NL / Largada / NOVATO / 5 / 08:36:30							
			Senhor do Bonfim / CRF 250F							
PC	Tp	Trc	DistPC	Ideal	Passagem	Pen	Erro	Pontos	NoPC	AtePC
1	Tmp	2	620	08:43:15	--:--	0		+1800	19°	19°
2	Tmp	2	2630	08:45:39	--:--	0		+1800	19°	19°
3	Tmp	2	3980	08:47:17	--:--	0		+1800	19°	19°
4	Tmp	2	5840	08:49:30	--:--	0		+1800	19°	19°
5	Tmp	3	6500	08:50:24	--:--	0		+1800	19°	19°
6	Tmp	5	110	08:51:33	--:--	0		+1800	19°	19°
7	Tmp	5	1720	08:55:00	--:--	0		+1800	19°	19°
8	Tmp	6	2220	08:55:57	--:--	0		+1800	19°	19°
9	Tmp	9	3320	08:57:48	--:--	0		+1800	19°	19°
10	Tmp	10	6100	09:01:50	--:--	0		+1800	19°	19°
11	Tmp	11	7240	09:03:37	--:--	0		+1800	19°	19°
12	Tmp	12	180	09:04:57	--:--	0		+1800	19°	19°
13	Tmp	13	620	09:06:10	--:--	0		+1800	19°	19°
14	Tmp	14	940	09:07:05	--:--	0		+1800	19°	19°
15	Tmp	15	1450	09:08:29	--:--	0		+1800	19°	19°
16	Tmp	15	1850	09:09:41	--:--	0		+1800	19°	19°
17	Tmp	16	2400	09:11:13	--:--	0		+1800	19°	19°
18	Tmp	16	2990	09:12:50	--:--	0		+1800	19°	19°
19	Tmp	16	3600	09:14:30	--:--	0		+1800	19°	19°
20	Tmp	17	4190	09:16:22	--:--	0		+1800	19°	19°
21	Tmp	18	4680	09:17:49	--:--	0		+1800	19°	19°
22	Tmp	18	5760	09:20:31	--:--	0		+1800	19°	19°
23	Tmp	20	570	09:25:30	--:--	0		+1800	19°	19°
24	Tmp	20	2450	09:28:11	--:--	0		+1800	19°	19°
25	Tmp	20	4010	09:30:25	--:--	0		+1800	19°	19°
26	Tmp	23	280	09:35:10	--:--	0		+1800	19°	19°
27	Tmp	25	860	09:37:51	--:--	0		+1800	19°	19°
28	Tmp	26	1380	09:38:46	--:--	0		+1800	19°	19°
29	Tmp	27	3410	09:41:26	--:--	0		+1800	19°	19°
30	Tmp	28	4380	09:42:46	--:--	0		+1800	18°	19°
31	Tmp	29	5220	09:44:05	--:--	0		+1800	18°	19°
32	Tmp	29	5580	09:44:45	--:--	0		+1800	18°	19°
33	Tmp	30	6110	09:45:34	--:--	0		+1800	18°	19°
34	Tmp	31	150	09:47:43	--:--	0		+1800	18°	19°
35	Tmp	32	650	09:48:51	--:--	0		+1800	18°	19°
36	Tmp	33	1170	09:49:47	--:--	0		+1800	18°	19°
37	Tmp	34	2930	09:52:32	--:--	0		+1800	18°	19°
38	Tmp	35	3390	09:53:17	--:--	0		+1800	18°	19°
39	Tmp	35	3940	09:54:23	--:--	0		+1800	18°	19°
40	Tmp	36	4520	09:55:29	--:--	0		+1800	18°	19°
41	Tmp	37	4990	09:56:16	--:--	0		+1800	18°	19°
42	Tmp	37	5740	09:57:46	--:--	0		+1800	18°	19°
43	Tmp	38	6560	09:59:12	--:--	0		+1800	18°	19°
44	Tmp	41	630	10:03:35	--:--	0		+1800	18°	19°
45	Tmp	41	1010	10:04:18	--:--	0		+1800	18°	19°
46	Tmp	41	2110	10:06:22	--:--	0		+1800	18°	19°
47	Tmp	41	2410	10:06:56	--:--	0		+1800	18°	19°
48	Tmp	42	3060	10:08:09	--:--	0		+1800	18°	19°
49	Tmp	42	3840	10:09:36	--:--	0		+1800	18°	19°
50	Tmp	43	4390	10:10:47	--:--	0		+1800	18°	19°
51	Tmp	45	4830	10:12:50	--:--	0		+1800	18°	19°
52	Tmp	46	5410	10:14:17	--:--	0		+1800	18°	19°
53	Tmp	47	5840	10:15:18	--:--	0		+1800	18°	19°
54	Tmp	48	6360	10:16:42	--:--	0		+1800	18°	19°
55	Tmp	49	7140	10:18:40	--:--	0		+1800	18°	19°
56	Tmp	50	7760	10:20:17	--:--	0		+1800	18°	19°
57	Tmp	51	8110	10:21:14	--:--	0		+1800	18°	19°
58	Tmp	52	8820	10:23:30	--:--	0		+1800	18°	19°
59	Tmp	52	10180	10:27:12	--:--	0		+1800	18°	19°
60	Tmp	53	10880	10:28:43	--:--	0		+1800	18°	19°

PC	Tp	Trc	DistPC	Ideal	Passagem	Pen	Erro	Pontos	NoPC	AtePC
61	Tmp	53	11200	10:29:21	--:--	0		+1800	18°	19°
62	Tmp	55	930	10:34:02	--:--	0		+1800	18°	19°
63	Tmp	58	2680	10:37:03	--:--	0		+1800	18°	19°
64	Tmp	59	5250	10:40:24	--:--	0		+1800	18°	19°
65	Tmp	60	6000	10:41:21	--:--	0		+1800	18°	19°
66	Tmp	61	6910	10:43:11	--:--	0		+1800	18°	19°
67	Tmp	61	8290	10:45:21	--:--	0		+1800	18°	19°
68	Tmp	62	9230	10:46:50	--:--	0		+1800	18°	19°
Etapa A	Num	209	Pen	0	PCZ	0	Total PP	122400	PG	0
69	Tmp	68	2020	11:28:00	--:--	0		+1800	18°	18°
70	Tmp	68	2550	11:29:08	--:--	0		+1800	18°	18°
71	Tmp	69	3060	11:30:18	--:--	0		+1800	18°	18°
72	Tmp	69	3380	11:31:06	--:--	0		+1800	18°	18°
73	Tmp	69	4458	11:33:47	--:--	0		+1800	17°	18°
74	Tmp	72	1060	11:35:18	--:--	0		+1800	17°	18°
75	Tmp	73	1680	11:36:39	--:--	0		+1800	18°	19°
76	Tmp	74	3760	11:40:26	--:--	0		+1800	18°	19°
77	Tmp	74	4410	11:42:12	--:--	0		+1800	18°	19°
78	Tmp	75	5330	11:44:34	--:--	0		+1800	18°	19°
79	Tmp	76	6200	11:46:15	--:--	0		+1800	18°	19°
80	Tmp	77	420	11:50:13	--:--	0		+1800	18°	19°
81	Tmp	79	1060	11:52:30	--:--	0		+1800	18°	19°
82	Tmp	80	1770	11:55:14	--:--	0		+1800	18°	19°
83	Tmp	80	2720	11:57:25	--:--	0		+1800	18°	19°
84	Tmp	82	3170	12:01:11	--:--	0		+1800	18°	19°
85	Tmp	83	4980	12:04:11	--:--	0		+1800	18°	19°
86	Tmp	83	5830	12:06:30	--:--	0		+1800	18°	19°
87	Tmp	84	6430	12:08:17	--:--	0		+1800	18°	19°
88	Tmp	85	7840	12:10:23	--:--	0		+1800	18°	19°
89	Tmp	87	910	12:12:22	--:--	0		+1800	18°	19°
90	Tmp	88	310	12:14:02	--:--	0		+1800	18°	19°
91	Tmp	89	780	12:15:26	--:--	0		+1800	18°	19°
92	Tmp	90	1110	12:16:27	--:--	0		+1800	18°	19°
93	Tmp	91	1540	12:18:14	--:--	0		+1800	18°	19°
94	Tmp	92	2150	12:20:02	--:--	0		+1800	18°	19°
95	Tmp	93	2500	12:21:02	--:--	0		+1800	18°	19°
96	Tmp	93	2990	12:22:40	--:--	0		+1800	18°	19°
97	Tmp	94	3540	12:24:13	--:--	0		+1800	18°	19°
98	Tmp	95	4300	12:26:08	--:--	0		+1800	18°	19°
99	Tmp	97	4830	12:30:23	--:--	0		+1800	18°	19°
100	Tmp	98	5520	12:32:01	--:--	0		+1800	18°	19°
101	Tmp	100	6250	12:34:04	--:--	0		+1800	18°	19°
102	Tmp	100	7250	12:36:47	--:--	0		+1800	18°	19°
103	Tmp	100	8180	12:39:20	--:--	0		+1800	18°	19°
104	Tmp	101	9360	12:41:42	--:--	0		+1800	18°	19°
105	Tmp	103	1230	12:45:03	--:--	0		+1800	18°	19°
106	Tmp	104	1930	12:46:26	--:--	0		+1800	18°	19°
107	Tmp	105	2520	12:48:19	--:--	0		+1800	18°	19°
108	Tmp	106	3030	12:50:02	--:--	0		+1800	18°	19°
109	Tmp	106	4000	12:53:40	--:--	0		+1800	18°	19°
110	Tmp	108	4950	12:57:00	--:--	0		+1800	18°	19°
111	Tmp	109	6150	12:59:46	--:--	0		+1800	18°	19°
112	Tmp	110	7690	13:02:44	--:--	0		+1800	18°	19°
113	Tmp	114	1770	13:09:16	--:--	0		+1800	18°	19°
114	Tmp	114	2100	13:10:22	--:--	0		+1800	18°	19°
115	Tmp	115	2520	13:11:59	--:--	0		+1800	18°	19°
116	Tmp	116	3220	13:14:57	--:--	0		+1800	18°	19°
117	Tmp	117	3600	13:15:58	--:--	0		+1800	18°	19°
118	Tmp	119	4580	13:19:36	--:--	0		+1800	18°	19°
119	Tmp	123	480	13:26:31	--:--	0		+1800	18°	19°
120	Tmp	124	2980	13:30:18	--:--	0		+1800	18°	19°
121	Tmp	125	4760	13:33:07	--:--	0		+1800	18°	19°
122	Tmp	126	5800	13:34:36	--:--	0		+1800	18°	19°
123	Tmp	127	6900	13:36:11	--:--	0		+1800	18°	19°



GPS TIMING

Performance Individual

GPS TIMING

PC	Tp	Trc	DistPC	Ideal	Passagem	Pen	Erro	Pontos	NoPC	AtePC			
Etapa B	Num	209	Pen	0	PCZ	0	Total PP	99000	PG	0			
nº	5	A	PG	0	NC	B	PG	0	NC	Tot PG	0	Col.	19º

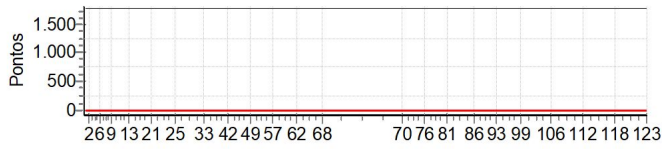

PC	Tp	Trc	DistPC	Ideal	Passagem	Pen	Erro	Pontos	NoPC	AtePC
N u m	211	211 / Julio Cesar Lopes de Oliveira / Be								
		Cat / NL / Largada NOVATO / 11 / 08:39:30								
		Feira de Santana (BA) CRF 230F								
PC	Tp	Trc	DistPC	Ideal	Passagem	Pen	Erro	Pontos	NoPC	AtePC
1	Tmp	2	620	08:46:15	08:46:17	0	2s	0	1°	1°
2	Tmp	2	2630	08:48:39	08:48:42	0	3s	0	3°	1°
3	Tmp	2	3980	08:50:17	08:50:16	0	1s	0	3°	1°
4	Tmp	2	5840	08:52:30	08:52:31	0	1s	0	3°	1°
5	Tmp	3	6500	08:53:24	08:53:29	0	5s	+2	3°	3°
6	Tmp	5	110	08:54:33	08:54:38	0	5s	+2	2°	3°
7	Tmp	5	1720	08:58:00	08:58:03	0	3s	0	3°	2°
8	Tmp	6	2220	08:58:57	08:59:05	0	8s	+5	6°	3°
9	Tmp	9	3320	09:00:48	09:01:10	0	22s	+19	7°	6°
10	Tmp	10	6100	09:04:50	09:04:54	0	4s	+1	5°	5°
11	Tmp	11	7240	09:06:37	09:06:40	0	3s	0	1°	5°
12	Tmp	12	180	09:07:57	09:08:01	0	4s	+1	3°	4°
13	Tmp	13	620	09:09:10	09:09:15	0	5s	+2	3°	4°
14	Tmp	14	940	09:10:05	09:10:08	0	3s	0	1°	4°
15	Tmp	15	1450	09:11:29	09:11:30	0	1s	0	1°	4°
16	Tmp	15	1850	09:12:41	09:12:56	0	15s	+12	4°	4°
17	Tmp	16	2400	09:14:13	09:14:42	0	29s	+26	6°	3°
18	Tmp	16	2990	09:15:50	09:16:24	0	34s	+31	7°	3°
19	Tmp	16	3600	09:17:30	09:17:59	0	29s	+26	7°	4°
20	Tmp	17	4190	09:19:22	09:20:52	0	1m30s	+87	7°	6°
21	Tmp	18	4680	09:20:49	09:22:23	0	1m34s	+91	7°	6°
22	Tmp	18	5760	09:23:31	09:25:21	0	1m50s	+107	7°	6°
23	Tmp	20	570	09:28:30	09:28:30	0	0s	0	3°	6°
24	Tmp	20	2450	09:31:11	09:31:15	0	4s	+1	10°	6°
25	Tmp	20	4010	09:33:25	09:33:27	0	2s	0	3°	6°
26	Tmp	23	280	09:38:10	09:38:14	0	4s	+1	8°	6°
27	Tmp	25	860	09:40:51	09:40:53	0	2s	0	2°	6°
28	Tmp	26	1380	09:41:46	09:41:57	0	11s	+8	6°	6°
29	Tmp	27	3410	09:44:26	09:44:29	0	3s	0	2°	6°
30	Tmp	28	4380	09:45:46	09:45:52	0	6s	+3	7°	6°
31	Tmp	29	5220	09:47:05	09:48:39	0	1m34s	+91	10°	6°
32	Tmp	29	5580	09:47:45	09:49:28	0	1m43s	+100	11°	7°
33	Tmp	30	6110	09:48:34	09:50:15	0	1m41s	+98	10°	8°
34	Tmp	31	150	09:50:43	09:52:33	0	1m50s	+107	10°	8°
35	Tmp	32	650	09:51:51	09:53:46	0	1m55s	+112	11°	8°
36	Tmp	33	1170	09:52:47	09:54:32	0	1m45s	+102	10°	8°
37	Tmp	34	2930	09:55:32	09:56:58	0	1m26s	+83	10°	8°
38	Tmp	35	3390	09:56:17	09:57:58	0	1m41s	+98	10°	8°
39	Tmp	35	3940	09:57:23	09:59:01	0	1m38s	+95	10°	8°
40	Tmp	36	4520	09:58:29	09:59:58	0	1m29s	+86	11°	9°
41	Tmp	37	4990	09:59:16	10:00:39	0	1m23s	+80	11°	9°
42	Tmp	37	5740	10:00:46	10:02:09	0	1m23s	+80	11°	9°
43	Tmp	38	6560	10:02:12	10:03:24	0	1m12s	+69	10°	9°
44	Tmp	41	630	10:06:35	10:06:36	0	1s	0	3°	9°
45	Tmp	41	1010	10:07:18	10:07:21	0	3s	0	3°	9°
46	Tmp	41	2110	10:09:22	10:09:44	0	22s	+19	7°	9°
47	Tmp	41	2410	10:09:56	10:11:23	0	1m27s	+84	9°	9°
48	Tmp	42	3060	10:11:09	10:13:08	0	1m59s	+116	9°	10°
49	Tmp	42	3840	10:12:36	10:14:28	0	1m52s	+109	9°	10°
50	Tmp	43	4390	10:13:47	10:15:37	0	1m50s	+107	9°	9°
51	Tmp	45	4830	10:15:50	10:16:53	0	1m03s	+60	8°	9°
52	Tmp	46	5410	10:17:17	10:18:29	0	1m12s	+69	8°	9°
53	Tmp	47	5840	10:18:18	10:19:20	0	1m02s	+59	9°	9°
54	Tmp	48	6360	10:19:42	10:20:53	0	1m11s	+68	8°	9°
55	Tmp	49	7140	10:21:40	10:22:39	0	59s	+56	8°	9°
56	Tmp	50	7760	10:23:17	10:24:19	0	1m02s	+59	8°	9°
57	Tmp	51	8110	10:24:14	10:25:03	0	49s	+46	7°	9°
58	Tmp	52	8820	10:26:30	10:26:56	0	26s	+23	7°	9°
59	Tmp	52	10180	10:30:12	10:45:43	0	15m31s	+900	10°	9°
60	Tmp	53	10880	10:31:43	10:46:59	0	15m16s	+900	10°	9°

PC	Tp	Trc	DistPC	Ideal	Passagem	Pen	Erro	Pontos	NoPC	AtePC
61	Tmp	53	11200	10:32:21	10:47:33	0	15m12s	+900	10°	9°
62	Tmp	55	930	10:37:02	10:49:07	0	12m05s	+722	8°	9°
63	Tmp	58	2680	10:40:03	10:52:02	0	11m59s	+716	8°	8°
64	Tmp	59	5250	10:43:24	10:54:27	0	11m03s	+660	8°	8°
65	Tmp	60	6000	10:44:21	10:55:35	0	11m14s	+671	8°	8°
66	Tmp	61	6910	10:46:11	10:57:35	0	11m24s	+681	8°	8°
67	Tmp	61	8290	10:48:21	10:59:22	0	11m01s	+658	8°	8°
68	Tmp	62	9230	10:49:50	11:00:27	0	10m37s	+634	8°	8°

Etapa A	Num	211	Pen	0	PCZ	14	Total PP	9943	PG	13
---------	-----	-----	-----	---	-----	----	----------	------	----	----

PC	Tp	Trc	DistPC	Ideal	Passagem	Pen	Erro	Pontos	NoPC	AtePC
69	Tmp	68	2020	11:31:00	11:30:56	0	4s	-3	9°	9°
70	Tmp	68	2550	11:32:08	11:32:15	0	7s	+4	8°	9°
71	Tmp	69	3060	11:33:18	11:33:48	0	30s	+27	9°	8°
72	Tmp	69	3380	11:34:06	11:34:24	0	18s	+15	8°	8°
73	Tmp	69	4458	11:36:47	11:36:46	0	1s	0	3°	8°
74	Tmp	72	1060	11:38:18	11:38:26	0	8s	+5	4°	7°
75	Tmp	73	1680	11:39:39	11:39:43	0	4s	+1	3°	4°
76	Tmp	74	3760	11:43:26	11:43:31	0	5s	+2	4°	4°
77	Tmp	74	4410	11:45:12	11:45:24	0	12s	+9	4°	3°
78	Tmp	75	5330	11:47:34	11:47:51	0	17s	+14	4°	3°
79	Tmp	76	6200	11:49:15	11:49:55	0	40s	+37	6°	5°
80	Tmp	77	420	11:53:13	11:54:17	0	1m04s	+61	4°	5°
81	Tmp	79	1060	11:55:30	11:56:23	0	53s	+50	4°	5°
82	Tmp	80	1770	11:58:14	11:59:47	0	1m33s	+90	6°	4°
83	Tmp	80	2720	12:00:25	12:03:15	0	2m50s	+167	5°	3°
84	Tmp	82	3170	12:04:11	12:04:12	0	1s	0	1°	3°
85	Tmp	83	4980	12:07:11	12:07:22	0	11s	+8	5°	3°
86	Tmp	83	5830	12:09:30	12:09:53	0	23s	+20	5°	3°
87	Tmp	84	6430	12:11:17	12:15:36	0	4m19s	+256	5°	3°
88	Tmp	85	7840	12:13:23	12:18:34	0	5m11s	+308	5°	3°
89	Tmp	87	910	12:15:22	12:21:01	0	5m39s	+336	6°	5°
90	Tmp	88	310	12:17:02	12:26:36	0	9m34s	+571	7°	5°
91	Tmp	89	780	12:18:26	12:29:00	0	10m34s	+631	8°	5°
92	Tmp	90	1110	12:19:27	12:30:13	0	10m46s	+643	8°	5°
93	Tmp	91	1540	12:21:14	12:35:01	0	13m47s	+824	9°	6°
94	Tmp	92	2150	12:23:02	12:37:08	0	14m06s	+843	9°	6°
95	Tmp	93	2500	12:24:02	12:38:22	0	14m20s	+857	9°	6°
96	Tmp	93	2990	12:25:40	12:41:07	0	15m27s	+900	11°	6°
97	Tmp	94	3540	12:27:13	12:44:55	0	17m42s	+900	10°	6°
98	Tmp	95	4300	12:29:08	12:48:42	0	19m34s	+900	10°	6°
99	Tmp	97	4830	12:33:23	12:50:08	0	16m45s	+900	11°	6°
100	Tmp	98	5520	12:35:01	12:52:18	0	17m17s	+900	11°	6°
101	Tmp	100	6250	12:37:04	12:54:58	0	17m54s	+900	11°	6°
102	Tmp	100	7250	12:39:47	12:58:48	0	19m01s	+900	11°	6°
103	Tmp	100	8180	12:42:20	13:01:28	0	19m08s	+900	11°	6°
104	Tmp	101	9360	12:44:42	13:05:11	0	20m29s	+900	11°	6°
105	Tmp	103	1230	12:48:03	13:10:50	0	22m47s	+900	11°	6°
106	Tmp	104	1930	12:49:26	13:12:27	0	23m01s	+900	11°	6°
107	Tmp	105	2520	12:51:19	13:14:48	0	23m29s	+900	11°	6°
108	Tmp	106	3030	12:53:02	13:16:51	0	23m49s	+900	11°	6°
109	Tmp	106	4000	12:56:40	13:21:35	0	24m55s	+900	11°	6°
110	Tmp	108	4950	13:00:00	13:26:46	0	26m46s	+900	11°	6°
111	Tmp	109	6150	13:02:46	13:29:47	0	27m01s	+900	11°	6°
112	Tmp	110	7690	13:05:44	13:33:01	0	27m17s	+900	11°	6°
113	Tmp	114	1770	13:12:16	13:37:23	0	25m07s	+900	11°	6°
114	Tmp	114	2100	13:13:22	13:38:55	0	25m33s	+900	11°	7°
115	Tmp	115	2520	13:14:59	13:42:14	0	27m15s	+900	11°	7°
116	Tmp	116	3220	13:17:57	13:55:10	0	37m13s	+1800	16°	7°
117	Tmp	117	3600	13:18:58	13:57:15	0	38m17s	+1800	16°	8°
118	Tmp	119	4580	13:22:3						

PC	Tp	Trc	DistPC	Ideal	Passagem	Pen	Erro	Pontos	NoPC	AtePC			
Etapa B	Num	211	Pen	0	PCZ	2	Total PP	38182	PG	10			
n°	11	A	PG	13	8°	B	PG	10	11°	Tot PG	23	Col.	9°

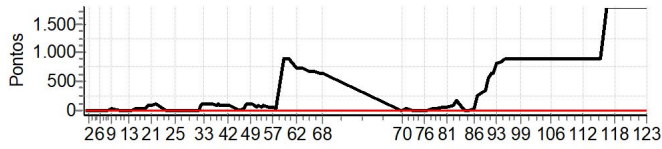

PC	Tp	Trc	DistPC	Ideal	Passagem	Pen	Erro	Pontos	NoPC	AtePC
N	228	228 / Brendon Oliveira / Spectrom								
		Cat / NL / Largada NOVATO / 15 / 08:41:30								
		Mata de Sao Joao Ktm 350								
PC	Tp	Trc	DistPC	Ideal	Passagem	Pen	Erro	Pontos	NoPC	AtePC
1	Tmp	2	620	08:48:15	--:--	0		+1800	18°	18°
2	Tmp	2	2630	08:50:39	--:--	0		+1800	18°	18°
3	Tmp	2	3980	08:52:17	--:--	0		+1800	18°	18°
4	Tmp	2	5840	08:54:30	--:--	0		+1800	18°	18°
5	Tmp	3	6500	08:55:24	--:--	0		+1800	18°	18°
6	Tmp	5	110	08:56:33	--:--	0		+1800	18°	18°
7	Tmp	5	1720	09:00:00	--:--	0		+1800	18°	18°
8	Tmp	6	2220	09:00:57	--:--	0		+1800	18°	18°
9	Tmp	9	3320	09:02:48	--:--	0		+1800	18°	18°
10	Tmp	10	6100	09:06:50	--:--	0		+1800	18°	18°
11	Tmp	11	7240	09:08:37	--:--	0		+1800	18°	18°
12	Tmp	12	180	09:09:57	--:--	0		+1800	18°	18°
13	Tmp	13	620	09:11:10	--:--	0		+1800	18°	18°
14	Tmp	14	940	09:12:05	--:--	0		+1800	18°	18°
15	Tmp	15	1450	09:13:29	--:--	0		+1800	18°	18°
16	Tmp	15	1850	09:14:41	--:--	0		+1800	18°	18°
17	Tmp	16	2400	09:16:13	--:--	0		+1800	18°	18°
18	Tmp	16	2990	09:17:50	--:--	0		+1800	18°	18°
19	Tmp	16	3600	09:19:30	--:--	0		+1800	18°	18°
20	Tmp	17	4190	09:21:22	--:--	0		+1800	18°	18°
21	Tmp	18	4680	09:22:49	--:--	0		+1800	18°	18°
22	Tmp	18	5760	09:25:31	--:--	0		+1800	18°	18°
23	Tmp	20	570	09:30:30	--:--	0		+1800	18°	18°
24	Tmp	20	2450	09:33:11	--:--	0		+1800	18°	18°
25	Tmp	20	4010	09:35:25	--:--	0		+1800	18°	18°
26	Tmp	23	280	09:40:10	--:--	0		+1800	18°	18°
27	Tmp	25	860	09:42:51	--:--	0		+1800	18°	18°
28	Tmp	26	1380	09:43:46	--:--	0		+1800	18°	18°
29	Tmp	27	3410	09:46:26	--:--	0		+1800	18°	18°
30	Tmp	28	4380	09:47:46	--:--	0		+1800	17°	18°
31	Tmp	29	5220	09:49:05	--:--	0		+1800	16°	18°
32	Tmp	29	5580	09:49:45	--:--	0		+1800	17°	18°
33	Tmp	30	6110	09:50:34	--:--	0		+1800	17°	18°
34	Tmp	31	150	09:52:43	--:--	0		+1800	17°	18°
35	Tmp	32	650	09:53:51	--:--	0		+1800	17°	18°
36	Tmp	33	1170	09:54:47	--:--	0		+1800	17°	18°
37	Tmp	34	2930	09:57:32	--:--	0		+1800	17°	18°
38	Tmp	35	3390	09:58:17	--:--	0		+1800	17°	18°
39	Tmp	35	3940	09:59:23	--:--	0		+1800	17°	18°
40	Tmp	36	4520	10:00:29	--:--	0		+1800	17°	18°
41	Tmp	37	4990	10:01:16	--:--	0		+1800	17°	18°
42	Tmp	37	5740	10:02:46	--:--	0		+1800	17°	18°
43	Tmp	38	6560	10:04:12	--:--	0		+1800	17°	18°
44	Tmp	41	630	10:08:35	--:--	0		+1800	17°	18°
45	Tmp	41	1010	10:09:18	--:--	0		+1800	17°	18°
46	Tmp	41	2110	10:11:22	--:--	0		+1800	17°	18°
47	Tmp	41	2410	10:11:56	--:--	0		+1800	17°	18°
48	Tmp	42	3060	10:13:09	--:--	0		+1800	17°	18°
49	Tmp	42	3840	10:14:36	--:--	0		+1800	17°	18°
50	Tmp	43	4390	10:15:47	--:--	0		+1800	17°	18°
51	Tmp	45	4830	10:17:50	--:--	0		+1800	17°	18°
52	Tmp	46	5410	10:19:17	--:--	0		+1800	17°	18°
53	Tmp	47	5840	10:20:18	--:--	0		+1800	17°	18°
54	Tmp	48	6360	10:21:42	--:--	0		+1800	17°	18°
55	Tmp	49	7140	10:23:40	--:--	0		+1800	17°	18°
56	Tmp	50	7760	10:25:17	--:--	0		+1800	17°	18°
57	Tmp	51	8110	10:26:14	--:--	0		+1800	17°	18°
58	Tmp	52	8820	10:28:30	--:--	0		+1800	17°	18°
59	Tmp	52	10180	10:32:12	--:--	0		+1800	17°	18°
60	Tmp	53	10880	10:33:43	--:--	0		+1800	17°	18°

PC	Tp	Trc	DistPC	Ideal	Passagem	Pen	Erro	Pontos	NoPC	AtePC
61	Tmp	53	11200	10:34:21	--:--	0		+1800	17°	18°
62	Tmp	55	930	10:39:02	--:--	0		+1800	17°	18°
63	Tmp	58	2680	10:42:03	--:--	0		+1800	17°	18°
64	Tmp	59	5250	10:45:24	--:--	0		+1800	17°	18°
65	Tmp	60	6000	10:46:21	--:--	0		+1800	17°	18°
66	Tmp	61	6910	10:48:11	--:--	0		+1800	17°	18°
67	Tmp	61	8290	10:50:21	--:--	0		+1800	17°	18°
68	Tmp	62	9230	10:51:50	--:--	0		+1800	17°	18°
Etapa A	Num	228	Pen	0	PCZ	0	Total PP	122400	PG	0
69	Tmp	68	2020	11:33:00	--:--	0		+1800	17°	17°
70	Tmp	68	2550	11:34:08	--:--	0		+1800	17°	17°
71	Tmp	69	3060	11:35:18	--:--	0		+1800	17°	17°
72	Tmp	69	3380	11:36:06	--:--	0		+1800	17°	17°
73	Tmp	69	4458	11:38:47	--:--	0		+1800	16°	17°
74	Tmp	72	1060	11:40:18	--:--	0		+1800	16°	17°
75	Tmp	73	1680	11:41:39	--:--	0		+1800	17°	18°
76	Tmp	74	3760	11:45:26	--:--	0		+1800	17°	18°
77	Tmp	74	4410	11:47:12	--:--	0		+1800	17°	18°
78	Tmp	75	5330	11:49:34	--:--	0		+1800	17°	18°
79	Tmp	76	6200	11:51:15	--:--	0		+1800	17°	18°
80	Tmp	77	420	11:55:13	--:--	0		+1800	17°	18°
81	Tmp	79	1060	11:57:30	--:--	0		+1800	17°	18°
82	Tmp	80	1770	12:00:14	--:--	0		+1800	17°	18°
83	Tmp	80	2720	12:02:25	--:--	0		+1800	17°	18°
84	Tmp	82	3170	12:06:11	--:--	0		+1800	16°	18°
85	Tmp	83	4980	12:09:11	--:--	0		+1800	16°	18°
86	Tmp	83	5830	12:11:30	--:--	0		+1800	16°	18°
87	Tmp	84	6430	12:13:17	--:--	0		+1800	16°	18°
88	Tmp	85	7840	12:15:23	--:--	0		+1800	16°	18°
89	Tmp	87	910	12:17:22	--:--	0		+1800	16°	18°
90	Tmp	88	310	12:19:02	--:--	0		+1800	16°	18°
91	Tmp	89	780	12:20:26	--:--	0		+1800	16°	18°
92	Tmp	90	1110	12:21:27	--:--	0		+1800	16°	18°
93	Tmp	91	1540	12:23:14	--:--	0		+1800	16°	18°
94	Tmp	92	2150	12:25:02	--:--	0		+1800	16°	18°
95	Tmp	93	2500	12:26:02	--:--	0		+1800	16°	18°
96	Tmp	93	2990	12:27:40	--:--	0		+1800	15°	18°
97	Tmp	94	3540	12:29:13	--:--	0		+1800	15°	18°
98	Tmp	95	4300	12:31:08	--:--	0		+1800	15°	18°
99	Tmp	97	4830	12:35:23	--:--	0		+1800	15°	18°
100	Tmp	98	5520	12:37:01	--:--	0		+1800	15°	18°
101	Tmp	100	6250	12:39:04	--:--	0		+1800	15°	18°
102	Tmp	100	7250	12:41:47	--:--	0		+1800	15°	18°
103	Tmp	100	8180	12:44:20	--:--	0		+1800	15°	18°
104	Tmp	101	9360	12:46:42	--:--	0		+1800	15°	18°
105	Tmp	103	1230	12:50:03	--:--	0		+1800	15°	18°
106	Tmp	104	1930	12:51:26	--:--	0		+1800	15°	18°
107	Tmp	105	2520	12:53:19	--:--	0		+1800	15°	18°
108	Tmp	106	3030	12:55:02	--:--	0		+1800	15°	18°
109	Tmp	106	4000	12:58:40	--:--	0		+1800	15°	18°
110	Tmp	108	4950	13:02:00	--:--	0		+1800	15°	18°
111	Tmp	109	6150	13:04:46	--:--	0		+1800	15°	18°
112	Tmp	110	7690	13:07:44	--:--	0		+1800	15°	18°
113	Tmp	114	1770	13:14:16	--:--	0		+1800	15°	18°
114	Tmp	114	2100	13:15:22	--:--	0		+1800	15°	18°
115	Tmp	115	2520	13:16:59	--:--	0		+1800	15°	18°
116	Tmp	116	3220	13:19:57	--:--	0		+1800	14°	18°
117	Tmp	117	3600	13:20:58	--:--	0		+1800	14°	18°
118	Tmp	119	4580	13:24:36	--:--	0		+1800	14°	18°
119	Tmp	123	480	13:31:31	--:--	0		+1800	14°	18°
120	Tmp	124	2980	13:35:18	--:--	0		+1800	14°	18°
121	Tmp	125	4760	13:38:07	--:--	0		+1800	14°	18°
122	Tmp	126	5800	13:39:36	--:--	0		+1800	14°	18°
123	Tmp	127	6900	13:41:11	--:--	0		+1800	14°	18°



GPS TIMING

Performance Individual

GPS TIMING

PC	Tp	Trc	DistPC	Ideal	Passagem	Pen	Erro	Pontos	NoPC	AtePC			
Etapa B	Num	228	Pen	0	PCZ	0	Total PP	99000	PG	0			
n°	15	A	PG	0	NC	B	PG	0	NC	Tot PG	0	Col.	18°

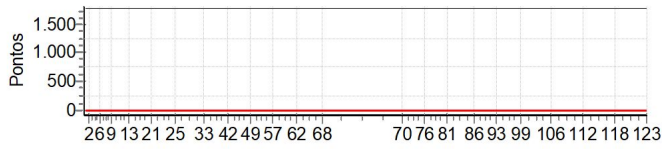

PC	Tp	Trc	DistPC	Ideal	Passagem	Pen	Erro	Pontos	NoPC	AtePC
N u m	237	237 / Fabio Dalla Vecchia / Baleado								
		Cat / NL / Largada			NOVATO / 6 / 08:37:00					
		Sorriso (MT)			SHERCO 300 2TP					
PC	Tp	Trc	DistPC	Ideal	Passagem	Pen	Erro	Pontos	NoPC	AtePC
1	Tmp	2	620	08:43:45	08:43:45	0	0s	0	5°	5°
2	Tmp	2	2630	08:46:09	08:46:10	0	1s	0	6°	4°
3	Tmp	2	3980	08:47:47	08:47:48	0	1s	0	8°	4°
4	Tmp	2	5840	08:50:00	08:49:59	0	1s	0	7°	3°
5	Tmp	3	6500	08:50:54	08:51:02	0	8s	+5	9°	7°
6	Tmp	5	110	08:52:03	08:52:08	0	5s	+2	3°	6°
7	Tmp	5	1720	08:55:30	08:55:33	0	3s	0	4°	4°
8	Tmp	6	2220	08:56:27	08:56:33	0	6s	+3	5°	4°
9	Tmp	9	3320	08:58:18	08:58:34	0	16s	+13	4°	4°
10	Tmp	10	6100	09:02:20	09:02:17	0	3s	0	2°	3°
11	Tmp	11	7240	09:04:07	09:04:09	0	2s	0	2°	3°
12	Tmp	12	180	09:05:27	09:05:29	0	2s	0	1°	3°
13	Tmp	13	620	09:06:40	09:06:44	0	4s	+1	2°	3°
14	Tmp	14	940	09:07:35	09:07:39	0	4s	+1	5°	2°
15	Tmp	15	1450	09:08:59	09:08:58	0	1s	0	3°	2°
16	Tmp	15	1850	09:10:11	09:10:27	0	16s	+13	5°	3°
17	Tmp	16	2400	09:11:43	09:12:03	0	20s	+17	3°	2°
18	Tmp	16	2990	09:13:20	09:13:39	0	19s	+16	3°	2°
19	Tmp	16	3600	09:15:00	09:15:09	0	9s	+6	3°	2°
20	Tmp	17	4190	09:16:52	09:17:37	0	45s	+42	3°	2°
21	Tmp	18	4680	09:18:19	09:19:02	0	43s	+40	4°	2°
22	Tmp	18	5760	09:21:01	09:21:54	0	53s	+50	4°	2°
23	Tmp	20	570	09:26:00	09:26:00	0	0s	0	8°	2°
24	Tmp	20	2450	09:28:41	09:28:41	0	0s	0	6°	2°
25	Tmp	20	4010	09:30:55	09:30:55	0	0s	0	7°	2°
26	Tmp	23	280	09:35:40	09:35:42	0	2s	0	6°	2°
27	Tmp	25	860	09:38:21	09:38:29	0	8s	+5	9°	2°
28	Tmp	26	1380	09:39:16	09:39:27	0	11s	+8	7°	2°
29	Tmp	27	3410	09:41:56	09:42:00	0	4s	+1	10°	2°
30	Tmp	28	4380	09:43:16	09:43:26	0	10s	+7	9°	3°
31	Tmp	29	5220	09:44:35	09:44:56	0	21s	+18	8°	3°
32	Tmp	29	5580	09:45:15	09:45:43	0	28s	+25	4°	3°
33	Tmp	30	6110	09:46:04	09:46:30	0	26s	+23	5°	3°
34	Tmp	31	150	09:48:13	09:48:44	0	31s	+28	6°	3°
35	Tmp	32	650	09:49:21	09:49:55	0	34s	+31	5°	3°
36	Tmp	33	1170	09:50:17	09:50:41	0	24s	+21	5°	4°
37	Tmp	34	2930	09:53:02	09:53:09	0	7s	+4	6°	4°
38	Tmp	35	3390	09:53:47	09:54:00	0	13s	+10	5°	4°
39	Tmp	35	3940	09:54:53	09:55:05	0	12s	+9	4°	4°
40	Tmp	36	4520	09:55:59	09:56:10	0	11s	+8	4°	4°
41	Tmp	37	4990	09:56:46	09:56:46	0	0s	0	1°	4°
42	Tmp	37	5740	09:58:16	09:58:15	0	1s	0	3°	4°
43	Tmp	38	6560	09:59:42	09:59:43	0	1s	0	3°	4°
44	Tmp	41	630	10:04:05	10:04:07	0	2s	0	8°	4°
45	Tmp	41	1010	10:04:48	10:04:50	0	2s	0	7°	4°
46	Tmp	41	2110	10:06:52	10:07:09	0	17s	+14	4°	4°
47	Tmp	41	2410	10:07:26	10:08:16	0	50s	+47	3°	4°
48	Tmp	42	3060	10:08:39	10:09:34	0	55s	+52	3°	4°
49	Tmp	42	3840	10:10:06	10:10:44	0	38s	+35	3°	4°
50	Tmp	43	4390	10:11:17	10:11:48	0	31s	+28	3°	3°
51	Tmp	45	4830	10:13:20	10:13:26	0	6s	+3	3°	3°
52	Tmp	46	5410	10:14:47	10:15:02	0	15s	+12	3°	3°
53	Tmp	47	5840	10:15:48	10:15:52	0	4s	+1	2°	3°
54	Tmp	48	6360	10:17:12	10:17:26	0	14s	+11	3°	3°
55	Tmp	49	7140	10:19:10	10:19:11	0	1s	0	2°	3°
56	Tmp	50	7760	10:20:47	10:20:52	0	5s	+2	3°	3°
57	Tmp	51	8110	10:21:44	10:21:47	0	3s	0	2°	3°
58	Tmp	52	8820	10:24:00	10:24:04	0	4s	+1	2°	3°
59	Tmp	52	10180	10:27:42	10:34:36	0	6m54s	+411	2°	2°
60	Tmp	53	10880	10:29:13	10:35:56	0	6m43s	+400	2°	2°

PC	Tp	Trc	DistPC	Ideal	Passagem	Pen	Erro	Pontos	NoPC	AtePC
61	Tmp	53	11200	10:29:51	10:36:31	0	6m40s	+397	2°	2°
62	Tmp	55	930	10:34:32	10:38:09	0	3m37s	+214	2°	2°
63	Tmp	58	2680	10:37:33	10:41:09	0	3m36s	+213	2°	2°
64	Tmp	59	5250	10:40:54	10:43:41	0	2m47s	+164	2°	2°
65	Tmp	60	6000	10:41:51	10:44:41	0	2m50s	+167	2°	2°
66	Tmp	61	6910	10:43:41	10:46:45	0	3m04s	+181	3°	3°
67	Tmp	61	8290	10:45:51	10:48:27	0	2m36s	+153	3°	3°
68	Tmp	62	9230	10:47:20	10:49:24	0	2m04s	+121	3°	3°

Etapa A	Num	237	Pen	0	PCZ	20	Total PP	3034	PG	20
69	Tmp	68	2020	11:28:30	11:28:27	0	3s	0	6°	6°
70	Tmp	68	2550	11:29:38	11:29:40	0	2s	0	5°	3°
71	Tmp	69	3060	11:30:48	11:31:04	0	16s	+13	6°	5°
72	Tmp	69	3380	11:31:36	11:31:41	0	5s	+2	4°	3°
73	Tmp	69	4458	11:34:17	11:34:18	0	1s	0	8°	3°
74	Tmp	72	1060	11:35:48	11:35:56	0	8s	+5	6°	3°
75	Tmp	73	1680	11:37:09	11:37:09	0	0s	0	2°	1°
76	Tmp	74	3760	11:40:56	11:40:58	0	2s	0	2°	1°
77	Tmp	74	4410	11:42:42	11:42:51	0	9s	+6	3°	1°
78	Tmp	75	5330	11:45:04	11:45:14	0	10s	+7	3°	1°
79	Tmp	76	6200	11:46:45	11:47:12	0	27s	+24	4°	1°
80	Tmp	77	420	11:50:43	11:51:02	0	19s	+16	2°	2°
81	Tmp	79	1060	11:53:00	11:53:03	0	3s	0	1°	2°
82	Tmp	80	1770	11:55:44	11:55:55	0	11s	+8	2°	2°
83	Tmp	80	2720	11:57:55	11:58:35	0	40s	+37	2°	2°
84	Tmp	82	3170	12:01:41	12:01:42	0	1s	0	2°	2°
85	Tmp	83	4980	12:04:41	12:04:42	0	1s	0	1°	2°
86	Tmp	83	5830	12:07:00	12:07:02	0	2s	0	1°	2°
87	Tmp	84	6430	12:08:47	12:11:11	0	2m24s	+141	2°	2°
88	Tmp	85	7840	12:10:53	12:13:37	0	2m44s	+161	2°	2°
89	Tmp	87	910	12:12:52	12:15:25	0	2m33s	+150	3°	2°
90	Tmp	88	310	12:14:32	12:17:22	0	2m50s	+167	3°	2°
91	Tmp	89	780	12:15:56	12:18:51	0	2m55s	+172	3°	2°
92	Tmp	90	1110	12:16:57	12:20:09	0	3m12s	+189	3°	2°
93	Tmp	91	1540	12:18:44	12:23:52	0	5m08s	+305	3°	2°
94	Tmp	92	2150	12:20:32	12:25:43	0	5m11s	+308	3°	2°
95	Tmp	93	2500	12:21:32	12:26:42	0	5m10s	+307	3°	2°
96	Tmp	93	2990	12:23:10	12:28:53	0	5m43s	+340	3°	2°
97	Tmp	94	3540	12:24:43	12:30:55	0	6m12s	+369	3°	2°
98	Tmp	95	4300	12:26:38	12:32:50	0	6m12s	+369	3°	2°
99	Tmp	97	4830	12:30:53	12:34:12	0	3m19s	+196	3°	2°
100	Tmp	98	5520	12:32:31	12:35:47	0	3m16s	+193	3°	2°
101	Tmp	100	6250	12:34:34	12:37:39	0	3m05s	+182	3°	2°
102	Tmp	100	7250	12:37:17	12:40:11	0	2m54s	+171	3°	2°
103	Tmp	100	8180	12:39:50	12:42:22	0	2m32s	+149	3°	2°
104	Tmp	101	9360	12:42:12	12:44:56	0	2m44s	+161	3°	2°
105	Tmp	103	1230	12:45:33	12:47:04	0	1m31s	+88	3°	2°
106	Tmp	104	1930	12:46:56	12:48:19	0	1m23s	+80	3°	2°
107	Tmp	105	2520	12:48:49	12:50:22	0	1m33s	+90	3°	3°
108	Tmp	106	3030	12:50:32	12:51:58	0	1m26s	+83	3°	3°
109	Tmp	106	4000	12:54:10	12:55:19	0	1m09s	+66	3°	3°
110	Tmp	108	4950	12:57:30	12:58:50	0	1m20s	+77	3°	3°
111	Tmp	109	6150	13:00:16	13:01:05	0	49s	+46	3°	3°
112	Tmp	110	7690	13:03:14	13:03:38	0	24s	+21	3°	3°
113	Tmp	114	1770	13:09:46	13:09:46	0	0s	0	1°	3°
114	Tmp	114	2100	13:10:52	13:10:52	0	0s	0	1°	3°
115	Tmp	115	2520	13:12:29	13:12:43	0	14s	+11	2°	3°
116	Tmp	116	3220	13:15:27	13:17:01	0	1m34s	+91	1°	3°
117	Tmp	117	3600	13:16:28	13:18:12	0	1m44s	+101	1°	3°
118	Tmp	119	4580	13:20:06	13:20:11	0	5s	+2	1°	3°
119	Tmp	123	480	13:27:01	13:26:59	0	2s	0	2°	3°
120	Tmp	124	2980	13:30:48	13:30:50	0	2s	0	1°	3°
121	Tmp	125	4760	13:33:37	13:33:49	0	12s	+9	1°	3°
122	Tmp	126	5800							

PC	Tp	Trc	DistPC	Ideal	Passagem	Pen	Erro	Pontos	NoPC	AtePC			
Etapa B	Num	237	Pen	0	PCZ	13	Total PP	4940	PG	20			
nº	6	A	PG	20	3º	B	PG	20	3º	Tot PG	40	Col.	3º

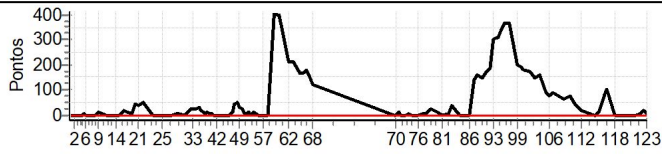

PC	Tp	Trc	DistPC	Ideal	Passagem	Pen	Erro	Pontos	NoPC	AtePC
N u m	238	238 / Rodrigo Cesar de Souza / Capacete								
		Cat / NL / Largada NOVATO / 1 / 08:34:30								
		Belo Horizonte (MG) KTM 300 2TP								
PC	Tp	Trc	DistPC	Ideal	Passagem	Pen	Erro	Pontos	NoPC	AtePC
1	Tmp	2	620	08:41:15	08:41:17	0	2s	0	9°	9°
2	Tmp	2	2630	08:43:39	08:43:42	0	3s	0	10°	8°
3	Tmp	2	3980	08:45:17	08:45:19	0	2s	0	12°	8°
4	Tmp	2	5840	08:47:30	08:47:31	0	1s	0	11°	7°
5	Tmp	3	6500	08:48:24	08:48:28	0	4s	+1	2°	1°
6	Tmp	5	110	08:49:33	08:49:38	0	5s	+2	4°	1°
7	Tmp	5	1720	08:53:00	08:53:04	0	4s	+1	7°	3°
8	Tmp	6	2220	08:53:57	08:54:02	0	5s	+2	4°	2°
9	Tmp	9	3320	08:55:48	08:56:00	0	12s	+9	3°	2°
10	Tmp	10	6100	08:59:50	08:59:49	0	1s	0	4°	2°
11	Tmp	11	7240	09:01:37	09:01:39	0	2s	0	4°	1°
12	Tmp	12	180	09:02:57	09:02:56	0	1s	0	2°	1°
13	Tmp	13	620	09:04:10	09:04:18	0	8s	+5	5°	2°
14	Tmp	14	940	09:05:05	09:05:14	0	9s	+6	6°	3°
15	Tmp	15	1450	09:06:29	09:06:30	0	1s	0	5°	3°
16	Tmp	15	1850	09:07:41	09:07:50	0	9s	+6	1°	2°
17	Tmp	16	2400	09:09:13	09:10:07	0	54s	+51	9°	5°
18	Tmp	16	2990	09:10:50	09:11:40	0	50s	+47	9°	6°
19	Tmp	16	3600	09:12:30	09:13:07	0	37s	+34	8°	7°
20	Tmp	17	4190	09:14:22	09:15:53	0	1m31s	+88	8°	7°
21	Tmp	18	4680	09:15:49	09:17:37	0	1m48s	+105	8°	7°
22	Tmp	18	5760	09:18:31	09:20:35	0	2m04s	+121	10°	7°
23	Tmp	20	570	09:23:30	09:23:33	0	3s	0	12°	7°
24	Tmp	20	2450	09:26:11	09:26:20	0	9s	+6	12°	7°
25	Tmp	20	4010	09:28:25	09:28:28	0	3s	0	11°	7°
26	Tmp	23	280	09:33:10	09:33:15	0	5s	+2	12°	7°
27	Tmp	25	860	09:35:51	09:35:56	0	5s	+2	8°	7°
28	Tmp	26	1380	09:36:46	09:37:14	0	28s	+25	10°	8°
29	Tmp	27	3410	09:39:26	09:39:53	0	27s	+24	12°	8°
30	Tmp	28	4380	09:40:46	--:--:--	0		+1800	19°	11°
31	Tmp	29	5220	09:42:05	--:--:--	0		+1800	19°	12°
32	Tmp	29	5580	09:42:45	--:--:--	0		+1800	19°	12°
33	Tmp	30	6110	09:43:34	--:--:--	0		+1800	19°	12°
34	Tmp	31	150	09:45:43	--:--:--	0		+1800	19°	12°
35	Tmp	32	650	09:46:51	--:--:--	0		+1800	19°	13°
36	Tmp	33	1170	09:47:47	--:--:--	0		+1800	19°	13°
37	Tmp	34	2930	09:50:32	--:--:--	0		+1800	19°	13°
38	Tmp	35	3390	09:51:17	--:--:--	0		+1800	19°	13°
39	Tmp	35	3940	09:52:23	--:--:--	0		+1800	19°	13°
40	Tmp	36	4520	09:53:29	--:--:--	0		+1800	19°	13°
41	Tmp	37	4990	09:54:16	--:--:--	0		+1800	19°	14°
42	Tmp	37	5740	09:55:46	--:--:--	0		+1800	19°	14°
43	Tmp	38	6560	09:57:12	--:--:--	0		+1800	19°	14°
44	Tmp	41	630	10:01:35	--:--:--	0		+1800	19°	14°
45	Tmp	41	1010	10:02:18	--:--:--	0		+1800	19°	14°
46	Tmp	41	2110	10:04:22	--:--:--	0		+1800	19°	14°
47	Tmp	41	2410	10:04:56	--:--:--	0		+1800	19°	14°
48	Tmp	42	3060	10:06:09	--:--:--	0		+1800	19°	14°
49	Tmp	42	3840	10:07:36	--:--:--	0		+1800	19°	14°
50	Tmp	43	4390	10:08:47	--:--:--	0		+1800	19°	14°
51	Tmp	45	4830	10:10:50	--:--:--	0		+1800	19°	14°
52	Tmp	46	5410	10:12:17	--:--:--	0		+1800	19°	14°
53	Tmp	47	5840	10:13:18	--:--:--	0		+1800	19°	14°
54	Tmp	48	6360	10:14:42	--:--:--	0		+1800	19°	14°
55	Tmp	49	7140	10:16:40	--:--:--	0		+1800	19°	14°
56	Tmp	50	7760	10:18:17	--:--:--	0		+1800	19°	14°
57	Tmp	51	8110	10:19:14	--:--:--	0		+1800	19°	14°
58	Tmp	52	8820	10:21:30	--:--:--	0		+1800	19°	14°
59	Tmp	52	10180	10:25:12	--:--:--	0		+1800	19°	14°
60	Tmp	53	10880	10:26:43	--:--:--	0		+1800	19°	14°

PC	Tp	Trc	DistPC	Ideal	Passagem	Pen	Erro	Pontos	NoPC	AtePC
61	Tmp	53	11200	10:27:21	--:--:--	0		+1800	19°	14°
62	Tmp	55	930	10:32:02	--:--:--	0		+1800	19°	14°
63	Tmp	58	2680	10:35:03	--:--:--	0		+1800	19°	14°
64	Tmp	59	5250	10:38:24	--:--:--	0		+1800	19°	14°
65	Tmp	60	6000	10:39:21	--:--:--	0		+1800	19°	14°
66	Tmp	61	6910	10:41:11	--:--:--	0		+1800	19°	14°
67	Tmp	61	8290	10:43:21	--:--:--	0		+1800	19°	14°
68	Tmp	62	9230	10:44:50	--:--:--	0		+1800	19°	14°

Etapa A	Num	238	Pen	0	PCZ	10	Total PP	70737	PG	0
69	Tmp	68	2020	11:26:00	11:25:31	0	29s	-78	13°	13°
70	Tmp	68	2550	11:27:08	11:26:59	0	9s	-18	12°	13°
71	Tmp	69	3060	11:28:18	11:28:37	0	19s	+16	7°	13°
72	Tmp	69	3380	11:29:06	11:29:27	0	21s	+18	9°	12°
73	Tmp	69	4458	11:31:47	--:--:--	0		+1800	19°	13°
74	Tmp	72	1060	11:33:18	--:--:--	0		+1800	19°	13°
75	Tmp	73	1680	11:34:39	--:--:--	0		+1800	19°	13°
76	Tmp	74	3760	11:38:26	--:--:--	0		+1800	19°	13°
77	Tmp	74	4410	11:40:12	--:--:--	0		+1800	19°	13°
78	Tmp	75	5330	11:42:34	--:--:--	0		+1800	19°	14°
79	Tmp	76	6200	11:44:15	--:--:--	0		+1800	19°	14°
80	Tmp	77	420	11:48:13	--:--:--	0		+1800	19°	14°
81	Tmp	79	1060	11:50:30	--:--:--	0		+1800	19°	14°
82	Tmp	80	1770	11:53:14	--:--:--	0		+1800	19°	14°
83	Tmp	80	2720	11:55:25	--:--:--	0		+1800	19°	14°
84	Tmp	82	3170	11:59:11	--:--:--	0		+1800	19°	14°
85	Tmp	83	4980	12:02:11	--:--:--	0		+1800	19°	14°
86	Tmp	83	5830	12:04:30	--:--:--	0		+1800	19°	14°
87	Tmp	84	6430	12:06:17	--:--:--	0		+1800	19°	14°
88	Tmp	85	7840	12:08:23	--:--:--	0		+1800	19°	14°
89	Tmp	87	910	12:10:22	--:--:--	0		+1800	19°	14°
90	Tmp	88	310	12:12:02	--:--:--	0		+1800	19°	14°
91	Tmp	89	780	12:13:26	--:--:--	0		+1800	19°	14°
92	Tmp	90	1110	12:14:27	--:--:--	0		+1800	19°	14°
93	Tmp	91	1540	12:16:14	--:--:--	0		+1800	19°	14°
94	Tmp	92	2150	12:18:02	--:--:--	0		+1800	19°	14°
95	Tmp	93	2500	12:19:02	--:--:--	0		+1800	19°	14°
96	Tmp	93	2990	12:20:40	--:--:--	0		+1800	19°	14°
97	Tmp	94	3540	12:22:13	--:--:--	0		+1800	19°	14°
98	Tmp	95	4300	12:24:08	--:--:--	0		+1800	19°	14°
99	Tmp	97	4830	12:28:23	--:--:--	0		+1800	19°	14°
100	Tmp	98	5520	12:30:01	--:--:--	0		+1800	19°	14°
101	Tmp	100	6250	12:32:04	--:--:--	0		+1800	19°	14°
102	Tmp	100	7250	12:34:47	--:--:--	0		+1800	19°	14°
103	Tmp	100	8180	12:37:20	--:--:--	0		+1800	19°	14°
104	Tmp	101	9360	12:39:42	--:--:--	0		+1800	19°	14°
105	Tmp	103	1230	12:43:03	--:--:--	0		+1800	19°	14°
106	Tmp	104	1930	12:44:26	--:--:--	0		+1800	19°	14°
107	Tmp	105	2520	12:46:19	--:--:--	0		+1800	19°	14°
108	Tmp	106	3030	12:48:02	--:--:--	0		+1800	19°	14°
109	Tmp	106	4000	12:51:40	--:--:--	0		+1800	19°	14°
110	Tmp	108	4950	12:55:00	--:--:--	0		+1800	19°	14°
111	Tmp	109	6150	12:57:46	--:--:--	0		+1800	19°	14°
112	Tmp	110	7690	13:00:44	--:--:--	0		+1800	19°	14°
113	Tmp	114	1770	13:07:16	--:--:--	0		+1800	19°	14°
114	Tmp	114	2100	13:08:22	--:--:--	0		+1800	19°	14°
115	Tmp	115	2520	13:09:59	--:--:--	0		+1800	19°	14°
116	Tmp	116	3220	13:12:57	--:--:--	0		+1800	19°	14°
117	Tmp	117	3600	13:13:58	--:--:--	0		+1800	19°	14°
118	Tmp	119	4580	13:17:36	--:--:--	0		+1800	19°	14°
119	Tmp	123	480	13:24:31	--:--:--	0		+1800	19°	14°
120	Tmp	124	2980	13:28:18	--:--:--	0		+1800	19°	14°
121	Tmp	125	4760	13:31:07	--:--:--	0		+1800	19°	14°
122	Tmp	126	5800	13:32:36	--:--:--	0		+1800	19°	14°
123	Tmp	127	6900	13:34:11	--:--:--	0		+1800	19°	14°

PC	Tp	Trc	DistPC	Ideal	Passagem	Pen	Erro	Pontos	NoPC	AtePC			
Etapa B	Num	238	Pen	0	PCZ	0	Total PP	91930	PG	0			
n°	1	A	PG	0	NC	B	PG	0	NC	Tot PG	0	Col.	14°

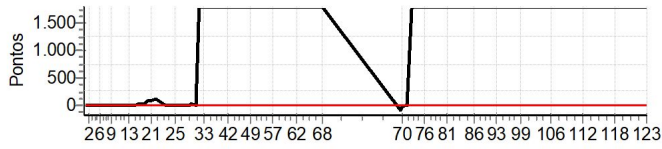

PC	Tp	Trc	DistPC	Ideal	Passagem	Pen	Erro	Pontos	NoPC	AtePC
N	239	239 / Claudio Rafael Costa Mousinho / Fernando								
		Cat / NL / Largada / NOVATO / 21 / 08:44:30								
		Florianopolis (PI) / GASGAS 300 2TP								
PC	Tp	Trc	DistPC	Ideal	Passagem	Pen	Erro	Pontos	NoPC	AtePC
1	Tmp	2	620	08:51:15	08:51:06	0	9s	-18	12°	12°
2	Tmp	2	2630	08:53:39	08:53:41	0	2s	0	1°	12°
3	Tmp	2	3980	08:55:17	08:55:17	0	0s	0	1°	12°
4	Tmp	2	5840	08:57:30	08:57:27	0	3s	0	1°	12°
5	Tmp	3	6500	08:58:24	08:58:31	0	7s	+4	6°	11°
6	Tmp	5	110	08:59:33	08:59:41	0	8s	+5	7°	11°
7	Tmp	5	1720	09:03:00	09:03:01	0	1s	0	1°	10°
8	Tmp	6	2220	09:03:57	09:04:33	0	36s	+33	12°	11°
9	Tmp	9	3320	09:05:48	09:06:58	0	1m10s	+67	12°	12°
10	Tmp	10	6100	09:09:50	09:10:44	0	54s	+51	12°	12°
11	Tmp	11	7240	09:11:37	09:12:24	0	47s	+44	12°	12°
12	Tmp	12	180	09:12:57	09:13:44	0	47s	+44	12°	12°
13	Tmp	13	620	09:14:10	09:14:53	0	43s	+40	12°	12°
14	Tmp	14	940	09:15:05	09:16:49	0	1m44s	+101	12°	12°
15	Tmp	15	1450	09:16:29	09:18:01	0	1m32s	+89	12°	12°
16	Tmp	15	1850	09:17:41	09:19:43	0	2m02s	+119	12°	12°
17	Tmp	16	2400	09:19:13	09:21:16	0	2m03s	+120	12°	12°
18	Tmp	16	2990	09:20:50	09:23:03	0	2m13s	+130	12°	12°
19	Tmp	16	3600	09:22:30	09:24:34	0	2m04s	+121	12°	12°
20	Tmp	17	4190	09:24:22	09:27:04	0	2m42s	+159	12°	12°
21	Tmp	18	4680	09:25:49	09:29:08	0	3m19s	+196	12°	12°
22	Tmp	18	5760	09:28:31	09:31:59	0	3m28s	+205	12°	12°
23	Tmp	20	570	09:33:30	09:33:28	0	2s	0	1°	12°
24	Tmp	20	2450	09:36:11	09:36:13	0	2s	0	1°	12°
25	Tmp	20	4010	09:38:25	09:38:25	0	0s	0	1°	12°
26	Tmp	23	280	09:43:10	09:43:13	0	3s	0	1°	12°
27	Tmp	25	860	09:45:51	09:50:35	0	4m44s	+281	13°	12°
28	Tmp	26	1380	09:46:46	09:51:35	0	4m49s	+286	13°	12°
29	Tmp	27	3410	09:49:26	09:54:08	0	4m42s	+279	13°	12°
30	Tmp	28	4380	09:50:46	09:55:37	0	4m51s	+288	12°	12°
31	Tmp	29	5220	09:52:05	09:57:02	0	4m57s	+294	11°	11°
32	Tmp	29	5580	09:52:45	09:58:12	0	5m27s	+324	12°	11°
33	Tmp	30	6110	09:53:34	09:58:58	0	5m24s	+321	12°	11°
34	Tmp	31	150	09:55:43	10:01:13	0	5m30s	+327	12°	11°
35	Tmp	32	650	09:56:51	10:02:34	0	5m43s	+340	12°	11°
36	Tmp	33	1170	09:57:47	10:03:18	0	5m31s	+328	12°	11°
37	Tmp	34	2930	10:00:32	10:05:51	0	5m19s	+316	12°	11°
38	Tmp	35	3390	10:01:17	10:06:43	0	5m26s	+323	12°	11°
39	Tmp	35	3940	10:02:23	10:07:49	0	5m26s	+323	12°	11°
40	Tmp	36	4520	10:03:29	10:08:58	0	5m29s	+326	12°	11°
41	Tmp	37	4990	10:04:16	10:09:36	0	5m20s	+317	12°	11°
42	Tmp	37	5740	10:05:46	10:10:58	0	5m12s	+309	12°	11°
43	Tmp	38	6560	10:07:12	10:12:20	0	5m08s	+305	12°	11°
44	Tmp	41	630	10:11:35	10:14:05	0	2m30s	+147	12°	11°
45	Tmp	41	1010	10:12:18	10:14:50	0	2m32s	+149	12°	11°
46	Tmp	41	2110	10:14:22	10:17:23	0	3m01s	+178	12°	11°
47	Tmp	41	2410	10:14:56	10:19:53	0	4m57s	+294	11°	11°
48	Tmp	42	3060	10:16:09	10:21:31	0	5m22s	+319	11°	11°
49	Tmp	42	3840	10:17:36	10:22:44	0	5m08s	+305	11°	11°
50	Tmp	43	4390	10:18:47	10:23:52	0	5m05s	+302	11°	11°
51	Tmp	45	4830	10:20:50	10:29:24	0	8m34s	+511	12°	11°
52	Tmp	46	5410	10:22:17	10:31:12	0	8m55s	+532	12°	11°
53	Tmp	47	5840	10:23:18	10:32:09	0	8m51s	+528	12°	11°
54	Tmp	48	6360	10:24:42	10:33:46	0	9m04s	+541	12°	11°
55	Tmp	49	7140	10:26:40	10:35:36	0	8m56s	+533	12°	11°
56	Tmp	50	7760	10:28:17	10:37:10	0	8m53s	+530	12°	12°
57	Tmp	51	8110	10:29:14	10:37:57	0	8m43s	+520	12°	12°
58	Tmp	52	8820	10:31:30	10:39:49	0	8m19s	+496	12°	12°
59	Tmp	52	10180	10:35:12	10:51:47	0	16m35s	+900	7°	12°
60	Tmp	53	10880	10:36:43	10:53:08	0	16m25s	+900	7°	12°

PC	Tp	Trc	DistPC	Ideal	Passagem	Pen	Erro	Pontos	NoPC	AtePC
61	Tmp	53	11200	10:37:21	10:53:52	0	16m31s	+900	7°	12°
62	Tmp	55	930	10:42:02	10:55:34	0	13m32s	+809	11°	12°
63	Tmp	58	2680	10:45:03	10:58:35	0	13m32s	+809	12°	12°
64	Tmp	59	5250	10:48:24	11:01:13	0	12m49s	+766	12°	12°
65	Tmp	60	6000	10:49:21	11:02:19	0	12m58s	+775	12°	12°
66	Tmp	61	6910	10:51:11	11:04:24	0	13m13s	+790	12°	12°
67	Tmp	61	8290	10:53:21	11:06:19	0	12m58s	+775	12°	12°
68	Tmp	62	9230	10:54:50	11:07:30	0	12m40s	+757	12°	12°
Etapa A	Num	239	Pen	0	PCZ	8	Total PP	20899	PG	9
69	Tmp	68	2020	11:36:00	11:35:57	0	3s	0	1°	1°
70	Tmp	68	2550	11:37:08	11:37:16	0	8s	+5	9°	8°
71	Tmp	69	3060	11:38:18	11:39:04	0	46s	+43	12°	10°
72	Tmp	69	3380	11:39:06	11:39:41	0	35s	+32	11°	10°
73	Tmp	69	4458	11:41:47	11:41:46	0	1s	0	1°	10°
74	Tmp	72	1060	11:43:18	11:44:05	0	47s	+44	11°	10°
75	Tmp	73	1680	11:44:39	11:45:14	0	35s	+32	7°	10°
76	Tmp	74	3760	11:48:26	11:49:40	0	1m14s	+71	12°	10°
77	Tmp	74	4410	11:50:12	11:52:02	0	1m50s	+107	12°	11°
78	Tmp	75	5330	11:52:34	11:54:06	0	1m32s	+89	12°	11°
79	Tmp	76	6200	11:54:15	11:56:03	0	1m48s	+105	11°	11°
80	Tmp	77	420	11:58:13	12:00:47	0	2m34s	+151	11°	11°
81	Tmp	79	1060	12:00:30	12:03:11	0	2m41s	+158	11°	11°
82	Tmp	80	1770	12:03:14	12:06:46	0	3m32s	+209	10°	11°
83	Tmp	80	2720	12:05:25	12:09:24	0	3m59s	+236	9°	10°
84	Tmp	82	3170	12:09:11	12:10:38	0	1m27s	+84	9°	8°
85	Tmp	83	4980	12:12:11	12:15:34	0	3m23s	+200	9°	8°
86	Tmp	83	5830	12:14:30	12:17:53	0	3m23s	+200	8°	8°
87	Tmp	84	6430	12:16:17	12:21:48	0	5m31s	+328	7°	8°
88	Tmp	85	7840	12:18:23	12:26:29	0	8m06s	+483	10°	8°
89	Tmp	87	910	12:20:22	12:32:13	0	11m51s	+708	11°	8°
90	Tmp	88	310	12:22:02	12:34:22	0	12m20s	+737	10°	8°
91	Tmp	89	780	12:23:26	12:36:34	0	13m08s	+785	10°	8°
92	Tmp	90	1110	12:24:27	12:37:49	0	13m22s	+799	10°	8°
93	Tmp	91	1540	12:26:14	12:41:41	0	15m27s	+900	10°	8°
94	Tmp	92	2150	12:28:02	12:43:47	0	15m45s	+900	10°	9°
95	Tmp	93	2500	12:29:02	12:44:46	0	15m44s	+900	10°	9°
96	Tmp	93	2990	12:30:40	12:48:11	0	17m31s	+900	9°	9°
97	Tmp	94	3540	12:32:13	12:50:15	0	18m02s	+900	8°	9°
98	Tmp	95	4300	12:34:08	12:52:32	0	18m24s	+900	7°	9°
99	Tmp	97	4830	12:38:23	12:53:58	0	15m35s	+900	9°	10°
100	Tmp	98	5520	12:40:01	12:55:58	0	15m57s	+900	9°	10°
101	Tmp	100	6250	12:42:04	12:58:13	0	16m09s	+900	9°	10°
102	Tmp	100	7250	12:44:47	13:01:04	0	16m17s	+900	9°	10°
103	Tmp	100	8180	12:47:20	13:07:09	0	19m49s	+900	9°	10°
104	Tmp	101	9360	12:49:42	13:09:30	0	19m48s	+900	9°	10°
105	Tmp	103	1230	12:53:03	13:11:41	0	18m38s	+900	9°	10°
106	Tmp	104	1930	12:54:26	13:13:10	0	18m44s	+900	9°	10°
107	Tmp	105	2520	12:56:19	13:16:47	0	20m28s	+900	9°	10°
108	Tmp	106	3030	12:58:02	13:18:46	0	20m44s	+900	9°	10°
109	Tmp	106	4000	13:01:40	13:22:49	0	21m09s	+900	9°	10°
110	Tmp	108	4950	13:05:00	13:28:02	0	23m02s	+900	8°	10°
111	Tmp	109	6150	13:07:46	13:30:10	0	22m24s	+900	8°	10°
112	Tmp	110	7690	13:10:44	13:32:50	0	22m06s	+900	8°	10°
113	Tmp	114	1770	13:17:16	13:37:19	0	20m03s	+900	10°	10°
114	Tmp	114	2100	13:18:22	13:38:49	0	20m27s	+900	10°	10°
115	Tmp	115	2520	13:19:59	13:41:05	0	21m06s	+900	9°	10°
116	Tmp	116	3220	13:22:57	13:49:48	0	26m51s	+900	9°	10°
117	Tmp	117	3600	13:23:58	13:51:42	0</				

PC	Tp	Trc	DistPC	Ideal	Passagem	Pen	Erro	Pontos	NoPC	AtePC			
Etapa B	Num	239	Pen	0	PCZ	2	Total PP	38006	PG	11			
n°	21	A	PG	9	12°	B	PG	11	10°	Tot PG	20	Col.	11°

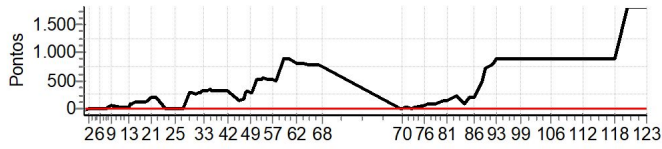

PC	Tp	Trc	DistPC	Ideal	Passagem	Pen	Erro	Pontos	NoPC	AtePC
Nu	241	241 / Ronielson Baldino de Oliveira / Roni								
		Cat / NL / Largada		NOVATO / 4 / 08:36:00						
		Petrolina (PE)			KTM 300 2TP					
PC	Tp	Trc	DistPC	Ideal	Passagem	Pen	Erro	Pontos	NoPC	AtePC
1	Tmp	2	620	08:42:45	08:42:47	0	2s	0	6°	6°
2	Tmp	2	2630	08:45:09	08:45:12	0	3s	0	7°	5°
3	Tmp	2	3980	08:46:47	08:46:49	0	2s	0	9°	5°
4	Tmp	2	5840	08:49:00	08:49:02	0	2s	0	8°	4°
5	Tmp	3	6500	08:49:54	08:49:59	0	5s	+2	4°	4°
6	Tmp	5	110	08:51:03	08:51:10	0	7s	+4	6°	5°
7	Tmp	5	1720	08:54:30	08:54:37	0	7s	+4	9°	6°
8	Tmp	6	2220	08:55:27	08:55:32	0	5s	+2	3°	6°
9	Tmp	9	3320	08:57:18	08:57:34	0	16s	+13	5°	5°
10	Tmp	10	6100	09:01:20	09:01:18	0	2s	0	3°	4°
11	Tmp	11	7240	09:03:07	09:03:11	0	4s	+1	5°	4°
12	Tmp	12	180	09:04:27	09:04:50	0	23s	+20	10°	6°
13	Tmp	13	620	09:05:40	09:06:01	0	21s	+18	8°	7°
14	Tmp	14	940	09:06:35	09:06:57	0	22s	+19	8°	7°
15	Tmp	15	1450	09:07:59	09:08:10	0	11s	+8	7°	7°
16	Tmp	15	1850	09:09:11	09:09:34	0	23s	+20	7°	7°
17	Tmp	16	2400	09:10:43	09:11:07	0	24s	+21	4°	7°
18	Tmp	16	2990	09:12:20	09:12:44	0	24s	+21	4°	7°
19	Tmp	16	3600	09:14:00	09:14:06	0	6s	+3	1°	6°
20	Tmp	17	4190	09:15:52	09:16:27	0	35s	+32	2°	5°
21	Tmp	18	4680	09:17:19	09:17:47	0	28s	+25	2°	5°
22	Tmp	18	5760	09:20:01	09:20:14	0	13s	+10	1°	3°
23	Tmp	20	570	09:25:00	09:25:01	0	1s	0	9°	3°
24	Tmp	20	2450	09:27:41	09:27:42	0	1s	0	7°	3°
25	Tmp	20	4010	09:29:55	09:29:56	0	1s	0	8°	3°
26	Tmp	23	280	09:34:40	09:34:43	0	3s	0	7°	3°
27	Tmp	25	860	09:37:21	09:37:22	0	1s	0	5°	3°
28	Tmp	26	1380	09:38:16	09:38:21	0	5s	+2	2°	3°
29	Tmp	27	3410	09:40:56	09:40:58	0	2s	0	7°	3°
30	Tmp	28	4380	09:42:16	09:42:18	0	2s	0	4°	2°
31	Tmp	29	5220	09:43:35	09:43:50	0	15s	+12	5°	2°
32	Tmp	29	5580	09:44:15	09:44:41	0	26s	+23	3°	2°
33	Tmp	30	6110	09:45:04	09:45:27	0	23s	+20	3°	2°
34	Tmp	31	150	09:47:13	09:47:35	0	22s	+19	3°	2°
35	Tmp	32	650	09:48:21	09:48:41	0	20s	+17	3°	2°
36	Tmp	33	1170	09:49:17	09:49:24	0	7s	+4	3°	2°
37	Tmp	34	2930	09:52:02	09:52:02	0	0s	0	3°	2°
38	Tmp	35	3390	09:52:47	09:52:51	0	4s	+1	2°	2°
39	Tmp	35	3940	09:53:53	09:53:54	0	1s	0	1°	2°
40	Tmp	36	4520	09:54:59	09:55:04	0	5s	+2	2°	2°
41	Tmp	37	4990	09:55:46	09:55:46	0	0s	0	2°	2°
42	Tmp	37	5740	09:57:16	09:57:19	0	3s	0	4°	2°
43	Tmp	38	6560	09:58:42	09:58:45	0	3s	0	4°	2°
44	Tmp	41	630	10:03:05	10:03:10	0	5s	+2	11°	2°
45	Tmp	41	1010	10:03:48	10:03:51	0	3s	0	8°	2°
46	Tmp	41	2110	10:05:52	10:06:31	0	39s	+36	10°	2°
47	Tmp	41	2410	10:06:26	10:07:23	0	57s	+54	4°	2°
48	Tmp	42	3060	10:07:39	10:08:56	0	1m17s	+74	4°	3°
49	Tmp	42	3840	10:09:06	10:10:06	0	1m00s	+57	4°	3°
50	Tmp	43	4390	10:10:17	10:11:08	0	51s	+48	4°	4°
51	Tmp	45	4830	10:12:20	10:12:36	0	16s	+13	4°	4°
52	Tmp	46	5410	10:13:47	10:14:20	0	33s	+30	4°	4°
53	Tmp	47	5840	10:14:48	10:15:05	0	17s	+14	4°	4°
54	Tmp	48	6360	10:16:12	10:16:32	0	20s	+17	4°	4°
55	Tmp	49	7140	10:18:10	10:18:12	0	2s	0	3°	4°
56	Tmp	50	7760	10:19:47	10:19:43	0	4s	-3	4°	4°
57	Tmp	51	8110	10:20:44	10:20:36	0	8s	-15	4°	4°
58	Tmp	52	8820	10:23:00	10:23:03	0	3s	0	1°	4°
59	Tmp	52	10180	10:26:42	10:34:11	0	7m29s	+446	4°	3°
60	Tmp	53	10880	10:28:13	10:35:30	0	7m17s	+434	4°	3°

PC	Tp	Trc	DistPC	Ideal	Passagem	Pen	Erro	Pontos	NoPC	AtePC
61	Tmp	53	11200	10:28:51	10:36:11	0	7m20s	+437	4°	3°
62	Tmp	55	930	10:33:32	10:37:42	0	4m10s	+247	4°	3°
63	Tmp	58	2680	10:36:33	10:40:48	0	4m15s	+252	4°	4°
64	Tmp	59	5250	10:39:54	10:43:32	0	3m38s	+215	4°	4°
65	Tmp	60	6000	10:40:51	10:44:38	0	3m47s	+224	4°	4°
66	Tmp	61	6910	10:42:41	10:46:29	0	3m48s	+225	4°	4°
67	Tmp	61	8290	10:44:51	10:48:11	0	3m20s	+197	4°	4°
68	Tmp	62	9230	10:46:20	10:49:14	0	2m54s	+171	4°	4°

Etapa A	Num	241	Pen	0	PCZ	20	Total PP	3534	PG	18
----------------	------------	------------	------------	----------	------------	-----------	-----------------	-------------	-----------	-----------

69	Tmp	68	2020	11:27:30	11:27:30	0	0s	0	7°	7°
70	Tmp	68	2550	11:28:38	11:28:44	0	6s	+3	7°	7°
71	Tmp	69	3060	11:29:48	11:30:00	0	12s	+9	3°	4°
72	Tmp	69	3380	11:30:36	11:30:47	0	11s	+8	7°	6°
73	Tmp	69	4458	11:33:17	11:33:18	0	1s	0	9°	6°
74	Tmp	72	1060	11:34:48	11:35:08	0	20s	+17	8°	5°
75	Tmp	73	1680	11:36:09	11:36:21	0	12s	+9	5°	3°
76	Tmp	74	3760	11:39:56	11:40:00	0	4s	+1	3°	2°
77	Tmp	74	4410	11:41:42	11:41:49	0	7s	+4	2°	2°
78	Tmp	75	5330	11:44:04	11:44:05	0	1s	0	1°	2°
79	Tmp	76	6200	11:45:45	11:45:57	0	12s	+9	2°	2°
80	Tmp	77	420	11:49:43	11:49:58	0	15s	+12	1°	1°
81	Tmp	79	1060	11:52:00	11:52:03	0	3s	0	2°	1°
82	Tmp	80	1770	11:54:44	11:54:47	0	3s	0	1°	1°
83	Tmp	80	2720	11:56:55	11:57:16	0	21s	+18	1°	1°
84	Tmp	82	3170	12:00:41	12:00:44	0	3s	0	3°	1°
85	Tmp	83	4980	12:03:41	12:03:46	0	5s	+2	3°	1°
86	Tmp	83	5830	12:06:00	12:06:02	0	2s	0	2°	1°
87	Tmp	84	6430	12:07:47	12:09:25	0	1m38s	+95	1°	1°
88	Tmp	85	7840	12:09:53	12:11:41	0	1m48s	+105	1°	1°
89	Tmp	87	910	12:11:52	12:13:36	0	1m44s	+101	1°	1°
90	Tmp	88	310	12:13:32	12:15:22	0	1m50s	+107	1°	1°
91	Tmp	89	780	12:14:56	12:16:48	0	1m52s	+109	1°	1°
92	Tmp	90	1110	12:15:57	12:18:05	0	2m08s	+125	1°	1°
93	Tmp	91	1540	12:17:44	12:20:58	0	3m14s	+191	1°	1°
94	Tmp	92	2150	12:19:32	12:22:49	0	3m17s	+194	1°	1°
95	Tmp	93	2500	12:20:32	12:23:49	0	3m17s	+194	1°	1°
96	Tmp	93	2990	12:22:10	12:26:26	0	4m16s	+253	1°	1°
97	Tmp	94	3540	12:23:43	12:28:29	0	4m46s	+283	1°	1°
98	Tmp	95	4300	12:25:38	12:30:19	0	4m41s	+278	1°	1°
99	Tmp	97	4830	12:29:53	12:31:41	0	1m48s	+105	1°	1°
100	Tmp	98	5520	12:31:31	12:33:10	0	1m39s	+96	1°	1°
101	Tmp	100	6250	12:33:34	12:35:03	0	1m29s	+86	1°	1°
102	Tmp	100	7250	12:36:17	12:37:26	0	1m09s	+66	1°	1°
103	Tmp	100	8180	12:38:50	12:39:21	0	31s	+28	1°	1°
104	Tmp	101	9360	12:41:12	12:41:54	0	42s	+39	1°	1°
105	Tmp	103	1230	12:44:33	12:44:40	0	7s	+4	1°	1°
106	Tmp	104	1930	12:45:56	12:46:02	0	6s	+3	1°	1°
107	Tmp	105	2520	12:47:49	12:48:33	0	44s	+41	2°	1°
108	Tmp	106	3030	12:49:32	12:50:04	0	32s	+29	2°	1°
109	Tmp	106	4000	12:53:10	12:53:21	0	11s	+8	1°	1°
110	Tmp	108	4950	12:56:30	12:56:37	0	7s	+4	1°	1°
111	Tmp	109	6150	12:59:16	12:59:17	0	1s	0	1°	1°
112	Tmp	110	7690	13:02:14	13:02:17	0	3s	0	1°	1°
113	Tmp	114	1770	13:08:46	13:08:49	0	3s	0	2°	1°
114	Tmp	114	2100	13:09:52	13:09:57	0	5s	+2	3°	1°
115	Tmp	115	2520	13:11:29	13:11:42	0	13s	+10	1°	1°
116	Tmp	116	3220	13:14:27	13:17:01	0	2m34s	+151	3°	1°
117	Tmp	117	3600	13:15:28	13:18:04	0	2m36s	+153	3°	1°
118	Tmp	119	4580	13:19:06	13:20:01	0	55s	+52	3°	1°
119	Tmp	123	480	13:26:01	13:26:02	0	1s	0	3°	1°
120	Tmp	124	2980	13:29:48	13:29:49	0	1s	0	2°	1°
121	Tmp	125	4760	13:32:37	13:32:5					

PC	Tp	Trc	DistPC	Ideal	Passagem	Pen	Erro	Pontos	NoPC	AtePC			
Etapa B	Num	241	Pen	0	PCZ	12	Total PP	3089	PG	25			
n°	4	A	PG	18	4°	B	PG	25	1°	Tot PG	43	Col.	2°

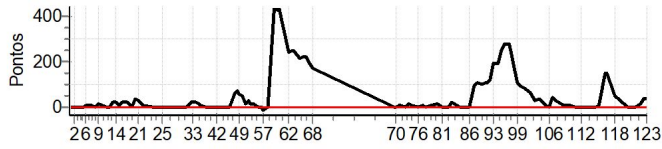

PC	Tp	Trc	DistPC	Ideal	Passagem	Pen	Erro	Pontos	NoPC	AtePC
Nu m	242	242 / Mauro de Lima / Mauro								
		Cat / NL / Largada OVER 60 / 2 / 08:33:30								
		Sao Bento do Sul (SC)								
PC	Tp	Trc	DistPC	Ideal	Passagem	Pen	Erro	Pontos	NoPC	AtePC
1	Tmp	2	620	08:40:15	08:40:19	0	4s	+1	2°	2°
2	Tmp	2	2630	08:42:39	08:42:40	0	1s	0	1°	2°
3	Tmp	2	3980	08:44:17	08:44:19	0	2s	0	1°	2°
4	Tmp	2	5840	08:46:30	08:46:43	0	13s	+10	2°	2°
5	Tmp	3	6500	08:47:24	08:47:34	0	10s	+7	2°	2°
6	Tmp	5	110	08:48:33	08:48:52	0	19s	+16	2°	2°
7	Tmp	5	1720	08:52:00	08:52:25	0	25s	+22	2°	2°
8	Tmp	6	2220	08:52:57	08:53:32	0	35s	+32	2°	2°
9	Tmp	9	3320	08:54:48	08:55:48	0	1m00s	+57	2°	2°
10	Tmp	10	6100	08:58:50	08:59:39	0	49s	+46	2°	2°
11	Tmp	11	7240	09:00:37	09:01:19	0	42s	+39	2°	2°
12	Tmp	12	180	09:01:57	09:03:10	0	1m13s	+70	2°	2°
13	Tmp	13	620	09:03:10	09:04:33	0	1m23s	+80	2°	2°
14	Tmp	14	940	09:04:05	09:05:25	0	1m20s	+77	2°	2°
15	Tmp	15	1450	09:05:29	09:07:05	0	1m36s	+93	2°	2°
16	Tmp	15	1850	09:06:41	09:09:13	0	2m32s	+149	2°	2°
17	Tmp	16	2400	09:08:13	09:11:06	0	2m53s	+170	2°	2°
18	Tmp	16	2990	09:09:50	09:13:03	0	3m13s	+190	2°	2°
19	Tmp	16	3600	09:11:30	09:14:51	0	3m21s	+198	2°	2°
20	Tmp	17	4190	09:13:22	09:18:24	0	5m02s	+299	2°	2°
21	Tmp	18	4680	09:14:49	09:20:18	0	5m29s	+326	2°	2°
22	Tmp	18	5760	09:17:31	09:24:26	0	6m55s	+412	2°	2°
23	Tmp	20	570	09:22:30	09:25:25	0	2m55s	+172	2°	2°
24	Tmp	20	2450	09:25:11	09:27:49	0	2m38s	+155	2°	2°
25	Tmp	20	4010	09:27:25	09:29:51	0	2m26s	+143	2°	2°
26	Tmp	23	280	09:32:10	09:33:18	0	1m08s	+65	2°	2°
27	Tmp	25	860	09:34:51	09:35:00	0	9s	+6	1°	2°
28	Tmp	26	1380	09:35:46	09:36:13	0	27s	+24	1°	2°
29	Tmp	27	3410	09:38:26	09:38:56	0	30s	+27	1°	2°
30	Tmp	28	4380	09:39:46	09:40:23	0	37s	+34	1°	2°
31	Tmp	29	5220	09:41:05	09:41:47	0	42s	+39	1°	2°
32	Tmp	29	5580	09:41:45	09:42:39	0	54s	+51	1°	2°
33	Tmp	30	6110	09:42:34	09:43:25	0	51s	+48	1°	2°
34	Tmp	31	150	09:44:43	09:45:48	0	1m05s	+62	1°	2°
35	Tmp	32	650	09:45:51	09:47:08	0	1m17s	+74	1°	2°
36	Tmp	33	1170	09:46:47	09:48:01	0	1m14s	+71	1°	2°
37	Tmp	34	2930	09:49:32	09:50:41	0	1m09s	+66	1°	2°
38	Tmp	35	3390	09:50:17	09:51:43	0	1m26s	+83	1°	2°
39	Tmp	35	3940	09:51:23	09:52:57	0	1m34s	+91	1°	2°
40	Tmp	36	4520	09:52:29	09:54:08	0	1m39s	+96	1°	2°
41	Tmp	37	4990	09:53:16	09:54:55	0	1m39s	+96	1°	2°
42	Tmp	37	5740	09:54:46	09:56:36	0	1m50s	+107	1°	2°
43	Tmp	38	6560	09:56:12	09:58:07	0	1m55s	+112	1°	2°
44	Tmp	41	630	10:00:35	10:00:42	0	7s	+4	2°	2°
45	Tmp	41	1010	10:01:18	10:01:25	0	7s	+4	2°	2°
46	Tmp	41	2110	10:03:22	10:04:10	0	48s	+45	2°	2°
47	Tmp	41	2410	10:03:56	10:06:51	0	2m55s	+172	2°	2°
48	Tmp	42	3060	10:05:09	10:08:39	0	3m30s	+207	2°	2°
49	Tmp	42	3840	10:06:36	10:10:04	0	3m28s	+205	2°	2°
50	Tmp	43	4390	10:07:47	10:11:20	0	3m33s	+210	2°	2°
51	Tmp	45	4830	10:09:50	10:12:50	0	3m00s	+177	2°	2°
52	Tmp	46	5410	10:11:17	10:14:45	0	3m28s	+205	2°	2°
53	Tmp	47	5840	10:12:18	10:15:40	0	3m22s	+199	2°	2°
54	Tmp	48	6360	10:13:42	10:17:30	0	3m48s	+225	2°	2°
55	Tmp	49	7140	10:15:40	10:19:28	0	3m48s	+225	2°	2°
56	Tmp	50	7760	10:17:17	10:22:12	0	4m55s	+292	2°	2°
57	Tmp	51	8110	10:18:14	10:23:12	0	4m58s	+295	2°	2°
58	Tmp	52	8820	10:20:30	10:25:31	0	5m01s	+298	2°	2°
59	Tmp	52	10180	10:24:12	10:45:50	0	21m38s	+900	2°	2°
60	Tmp	53	10880	10:25:43	10:47:13	0	21m30s	+900	2°	2°

PC	Tp	Trc	DistPC	Ideal	Passagem	Pen	Erro	Pontos	NoPC	AtePC
61	Tmp	53	11200	10:26:21	10:47:52	0	21m31s	+900	2°	2°
62	Tmp	55	930	10:31:02	10:49:34	0	18m32s	+900	2°	2°
63	Tmp	58	2680	10:34:03	10:52:52	0	18m49s	+900	2°	2°
64	Tmp	59	5250	10:37:24	10:55:48	0	18m24s	+900	2°	2°
65	Tmp	60	6000	10:38:21	10:57:01	0	18m40s	+900	2°	2°
66	Tmp	61	6910	10:40:11	10:59:16	0	19m05s	+900	2°	2°
67	Tmp	61	8290	10:42:21	11:01:17	0	18m56s	+900	2°	2°
68	Tmp	62	9230	10:43:50	11:02:29	0	18m39s	+900	2°	2°
Etapa A	Num	242	Pen	0	PCZ	2	Total PP	15679	PG	22
69	Tmp	68	2020	11:25:00	11:24:46	0	14s	-33	2°	2°
70	Tmp	68	2550	11:26:08	11:26:14	0	6s	+3	2°	2°
71	Tmp	69	3060	11:27:18	11:28:08	0	50s	+47	2°	2°
72	Tmp	69	3380	11:28:06	11:28:49	0	43s	+40	2°	2°
73	Tmp	69	4458	11:30:47	11:31:20	0	33s	+30	2°	2°
74	Tmp	72	1060	11:32:18	11:33:12	0	54s	+51	2°	2°
75	Tmp	73	1680	11:33:39	11:34:33	0	54s	+51	2°	2°
76	Tmp	74	3760	11:37:26	11:39:12	0	1m46s	+103	2°	2°
77	Tmp	74	4410	11:39:12	11:41:40	0	2m28s	+145	2°	2°
78	Tmp	75	5330	11:41:34	11:44:26	0	2m52s	+169	2°	2°
79	Tmp	76	6200	11:43:15	11:46:46	0	3m31s	+208	2°	2°
80	Tmp	77	420	11:47:13	11:53:35	0	6m22s	+379	2°	2°
81	Tmp	79	1060	11:49:30	11:56:31	0	7m01s	+418	2°	2°
82	Tmp	80	1770	11:52:14	12:00:28	0	8m14s	+491	2°	2°
83	Tmp	80	2720	11:54:25	12:04:31	0	10m06s	+603	2°	2°
84	Tmp	82	3170	11:58:11	12:11:28	0	13m17s	+794	2°	2°
85	Tmp	83	4980	12:01:11	12:16:04	0	14m53s	+890	2°	2°
86	Tmp	83	5830	12:03:30	12:18:38	0	15m08s	+900	2°	2°
87	Tmp	84	6430	12:05:17	12:24:56	0	19m39s	+900	2°	2°
88	Tmp	85	7840	12:07:23	12:30:00	0	22m37s	+900	2°	2°
89	Tmp	87	910	12:09:22	12:32:28	0	23m06s	+900	2°	2°
90	Tmp	88	310	12:11:02	12:34:55	0	23m53s	+900	2°	2°
91	Tmp	89	780	12:12:26	12:36:38	0	24m12s	+900	2°	2°
92	Tmp	90	1110	12:13:27	12:38:00	0	24m33s	+900	2°	2°
93	Tmp	91	1540	12:15:14	12:43:42	0	28m28s	+900	2°	2°
94	Tmp	92	2150	12:17:02	12:45:57	0	28m55s	+900	2°	2°
95	Tmp	93	2500	12:18:02	12:47:05	0	29m03s	+900	2°	2°
96	Tmp	93	2990	12:19:40	12:52:14	0	32m34s	+1800	2°	2°
97	Tmp	94	3540	12:21:13	12:55:09	0	33m56s	+1800	2°	2°
98	Tmp	95	4300	12:23:08	12:57:41	0	34m33s	+1800	2°	2°
99	Tmp	97	4830	12:27:23	12:59:44	0	32m21s	+1800	2°	2°
100	Tmp	98	5520	12:29:01	13:01:43	0	32m42s	+1800	2°	2°
101	Tmp	100	6250	12:31:04	13:03:52	0	32m48s	+1800	2°	2°
102	Tmp	100	7250	12:33:47	13:07:04	0	33m17s	+1800	2°	2°
103	Tmp	100	8180	12:36:20	13:09:40	0	33m20s	+1800	2°	2°
104	Tmp	101	9360	12:38:42	13:12:48	0	34m06s	+1800	2°	2°
105	Tmp	103	1230	12:42:03	--:--:--	0		+1800	2°	2°
106	Tmp	104	1930	12:43:26	--:--:--	0		+1800	2°	2°
107	Tmp	105	2520	12:45:19	--:--:--	0		+1800	2°	2°
108	Tmp	106	3030	12:47:02	--:--:--	0		+1800	2°	2°
109	Tmp	106	4000	12:50:40	--:--:--	0		+1800	2°	2°
110	Tmp	108	4950	12:54:00	--:--:--	0		+1800	2°	2°
111	Tmp	109	6150	12:56:46	--:--:--	0		+1800	2°	2°
112	Tmp	110	7690	12:59:44	13:16:45	0	17m01s	+900	2°	2°
113	Tmp	114	1770	13:06:16	13:20:47	0	14m31s	+868	2°	2°
114	Tmp	114	2100	13:07:22	13:22:09	0	14m47s	+884	2°	2°
115	Tmp	115	2520	13:08:59	13:25:08	0	16m09s	+900	2°	2°
116	Tmp	116	3220	13:11:57	13:33:18	0	21m21s	+900	2°	2°
117	Tmp	117	3600	13:12:58	13:34:31	0	21m33s	+900	2°	2°
118	Tmp	119	4580	13:16:36	13:36:49	0	20m13s	+900	2°	2°
119	Tmp	123	480	13:23:31	13:39:41	0	16m10s	+900	2°	2°
120	Tmp									

PC	Tp	Trc	DistPC	Ideal	Passagem	Pen	Erro	Pontos	NoPC	AtePC			
Etapa B	Num	242	Pen	0	PCZ	0	Total PP	53007	PG	22			
nº	2	A	PG	22	2º	B	PG	22	2º	Tot PG	44	Col.	2º

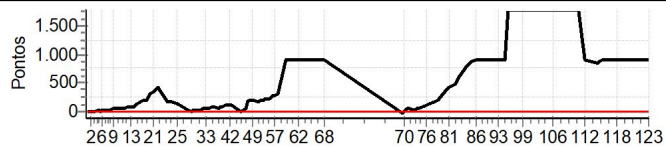

PC	Tp	Trc	DistPC	Ideal	Passagem	Pen	Erro	Pontos	NoPC	AtePC
Nu	249	249 / Filipe Santos Gomes / Filipe								
		Cat / NL / Largada / NOVATO / 9 / 08:38:30								
		Jacobina / CRF 230 F								
PC	Tp	Trc	DistPC	Ideal	Passagem	Pen	Erro	Pontos	NoPC	AtePC
1	Tmp	2	620	08:45:15	08:45:13	0	2s	0	3°	3°
2	Tmp	2	2630	08:47:39	08:47:38	0	1s	0	5°	3°
3	Tmp	2	3980	08:49:17	08:49:16	0	1s	0	5°	3°
4	Tmp	2	5840	08:51:30	08:51:26	0	4s	-3	12°	10°
5	Tmp	3	6500	08:52:24	08:52:47	0	23s	+20	12°	12°
6	Tmp	5	110	08:53:33	08:53:48	0	15s	+12	12°	12°
7	Tmp	5	1720	08:57:00	08:57:12	0	12s	+9	12°	12°
8	Tmp	6	2220	08:57:57	08:58:18	0	21s	+18	10°	12°
9	Tmp	9	3320	08:59:48	09:00:20	0	32s	+29	8°	10°
10	Tmp	10	6100	09:03:50	09:04:24	0	34s	+31	10°	11°
11	Tmp	11	7240	09:05:37	09:06:00	0	23s	+20	10°	11°
12	Tmp	12	180	09:06:57	09:07:18	0	21s	+18	9°	10°
13	Tmp	13	620	09:08:10	09:08:46	0	36s	+33	10°	10°
14	Tmp	14	940	09:09:05	09:09:33	0	28s	+25	9°	10°
15	Tmp	15	1450	09:10:29	09:10:50	0	21s	+18	10°	10°
16	Tmp	15	1850	09:11:41	09:12:11	0	30s	+27	8°	10°
17	Tmp	16	2400	09:13:13	09:14:08	0	55s	+52	10°	10°
18	Tmp	16	2990	09:14:50	09:15:52	0	1m02s	+59	10°	10°
19	Tmp	16	3600	09:16:30	09:17:36	0	1m06s	+63	10°	10°
20	Tmp	17	4190	09:18:22	09:20:12	0	1m50s	+107	10°	10°
21	Tmp	18	4680	09:19:49	09:21:51	0	2m02s	+119	10°	10°
22	Tmp	18	5760	09:22:31	09:24:32	0	2m01s	+118	8°	10°
23	Tmp	20	570	09:27:30	09:27:29	0	1s	0	5°	10°
24	Tmp	20	2450	09:30:11	09:30:10	0	1s	0	3°	10°
25	Tmp	20	4010	09:32:25	09:32:21	0	4s	-3	12°	10°
26	Tmp	23	280	09:37:10	09:37:11	0	1s	0	3°	10°
27	Tmp	25	860	09:39:51	09:40:13	0	22s	+19	10°	10°
28	Tmp	26	1380	09:40:46	09:41:14	0	28s	+25	9°	10°
29	Tmp	27	3410	09:43:26	09:43:28	0	2s	0	4°	10°
30	Tmp	28	4380	09:44:46	09:45:04	0	18s	+15	10°	9°
31	Tmp	29	5220	09:46:05	09:46:26	0	21s	+18	7°	9°
32	Tmp	29	5580	09:46:45	09:47:19	0	34s	+31	8°	9°
33	Tmp	30	6110	09:47:34	09:48:36	0	1m02s	+59	9°	9°
34	Tmp	31	150	09:49:43	09:50:49	0	1m06s	+63	9°	9°
35	Tmp	32	650	09:50:51	09:52:00	0	1m09s	+66	9°	9°
36	Tmp	33	1170	09:51:47	09:52:47	0	1m00s	+57	9°	9°
37	Tmp	34	2930	09:54:32	09:55:14	0	42s	+39	9°	9°
38	Tmp	35	3390	09:55:17	09:56:30	0	1m13s	+70	9°	9°
39	Tmp	35	3940	09:56:23	09:57:39	0	1m16s	+73	9°	9°
40	Tmp	36	4520	09:57:29	09:58:48	0	1m19s	+76	10°	8°
41	Tmp	37	4990	09:58:16	09:59:25	0	1m09s	+66	9°	8°
42	Tmp	37	5740	09:59:46	10:00:53	0	1m07s	+64	9°	8°
43	Tmp	38	6560	10:01:12	10:02:06	0	54s	+51	9°	8°
44	Tmp	41	630	10:05:35	10:05:38	0	3s	0	5°	8°
45	Tmp	41	1010	10:06:18	10:06:25	0	7s	+4	11°	8°
46	Tmp	41	2110	10:08:22	10:08:52	0	30s	+27	9°	8°
47	Tmp	41	2410	10:08:56	10:09:59	0	1m03s	+60	5°	8°
48	Tmp	42	3060	10:10:09	10:11:43	0	1m34s	+91	7°	8°
49	Tmp	42	3840	10:11:36	10:12:56	0	1m20s	+77	7°	7°
50	Tmp	43	4390	10:12:47	10:14:02	0	1m15s	+72	7°	7°
51	Tmp	45	4830	10:14:50	10:15:42	0	52s	+49	6°	7°
52	Tmp	46	5410	10:16:17	10:17:21	0	1m04s	+61	6°	8°
53	Tmp	47	5840	10:17:18	10:18:13	0	55s	+52	6°	8°
54	Tmp	48	6360	10:18:42	10:19:54	0	1m12s	+69	9°	8°
55	Tmp	49	7140	10:20:40	10:21:44	0	1m04s	+61	9°	8°
56	Tmp	50	7760	10:22:17	10:23:25	0	1m08s	+65	9°	8°
57	Tmp	51	8110	10:23:14	10:24:09	0	55s	+52	8°	8°
58	Tmp	52	8820	10:25:30	10:26:31	0	1m01s	+58	8°	8°
59	Tmp	52	10180	10:29:12	10:46:07	0	16m55s	+900	12°	8°
60	Tmp	53	10880	10:30:43	10:47:14	0	16m31s	+900	12°	8°

PC	Tp	Trc	DistPC	Ideal	Passagem	Pen	Erro	Pontos	NoPC	AtePC
61	Tmp	53	11200	10:31:21	10:47:53	0	16m32s	+900	12°	8°
62	Tmp	55	930	10:36:02	10:49:23	0	13m21s	+798	10°	8°
63	Tmp	58	2680	10:39:03	10:52:13	0	13m10s	+787	11°	9°
64	Tmp	59	5250	10:42:24	10:54:45	0	12m21s	+738	11°	9°
65	Tmp	60	6000	10:43:21	10:55:46	0	12m25s	+742	11°	9°
66	Tmp	61	6910	10:45:11	10:58:06	0	12m55s	+772	11°	9°
67	Tmp	61	8290	10:47:21	10:59:46	0	12m25s	+742	11°	9°
68	Tmp	62	9230	10:48:50	11:00:44	0	11m54s	+711	11°	9°
Etapa A	Num	249	Pen	0	PCZ	8	Total PP	10364	PG	12
69	Tmp	68	2020	11:30:00	11:29:56	0	4s	-3	10°	10°
70	Tmp	68	2550	11:31:08	11:31:11	0	3s	0	2°	5°
71	Tmp	69	3060	11:32:18	11:32:38	0	20s	+17	8°	7°
72	Tmp	69	3380	11:33:06	11:33:11	0	5s	+2	3°	7°
73	Tmp	69	4458	11:35:47	11:35:46	0	1s	0	5°	7°
74	Tmp	72	1060	11:37:18	11:37:42	0	24s	+21	9°	6°
75	Tmp	73	1680	11:38:39	11:39:24	0	45s	+42	8°	8°
76	Tmp	74	3760	11:42:26	11:43:03	0	37s	+34	7°	7°
77	Tmp	74	4410	11:44:12	11:44:54	0	42s	+39	8°	7°
78	Tmp	75	5330	11:46:34	11:47:46	0	1m12s	+69	10°	7°
79	Tmp	76	6200	11:48:15	11:49:35	0	1m20s	+77	10°	8°
80	Tmp	77	420	11:52:13	11:55:17	0	3m04s	+181	12°	9°
81	Tmp	79	1060	11:54:30	11:57:20	0	2m50s	+167	12°	10°
82	Tmp	80	1770	11:57:14	12:01:21	0	4m07s	+244	11°	10°
83	Tmp	80	2720	11:59:25	12:10:08	0	10m43s	+640	13°	11°
84	Tmp	82	3170	12:03:11	--:--:--	0		+1800	17°	12°
85	Tmp	83	4980	12:06:11	--:--:--	0		+1800	17°	12°
86	Tmp	83	5830	12:08:30	--:--:--	0		+1800	17°	12°
87	Tmp	84	6430	12:10:17	--:--:--	0		+1800	17°	12°
88	Tmp	85	7840	12:12:23	--:--:--	0		+1800	17°	12°
89	Tmp	87	910	12:14:22	--:--:--	0		+1800	17°	13°
90	Tmp	88	310	12:16:02	--:--:--	0		+1800	17°	13°
91	Tmp	89	780	12:17:26	--:--:--	0		+1800	17°	13°
92	Tmp	90	1110	12:18:27	--:--:--	0		+1800	17°	13°
93	Tmp	91	1540	12:20:14	--:--:--	0		+1800	17°	13°
94	Tmp	92	2150	12:22:02	--:--:--	0		+1800	17°	13°
95	Tmp	93	2500	12:23:02	--:--:--	0		+1800	17°	13°
96	Tmp	93	2990	12:24:40	--:--:--	0		+1800	17°	13°
97	Tmp	94	3540	12:26:13	--:--:--	0		+1800	17°	13°
98	Tmp	95	4300	12:28:08	--:--:--	0		+1800	17°	13°
99	Tmp	97	4830	12:32:23	--:--:--	0		+1800	17°	13°
100	Tmp	98	5520	12:34:01	--:--:--	0		+1800	17°	13°
101	Tmp	100	6250	12:36:04	--:--:--	0		+1800	17°	13°
102	Tmp	100	7250	12:38:47	--:--:--	0		+1800	17°	13°
103	Tmp	100	8180	12:41:20	--:--:--	0		+1800	17°	13°
104	Tmp	101	9360	12:43:42	--:--:--	0		+1800	17°	13°
105	Tmp	103	1230	12:47:03	--:--:--	0		+1800	17°	13°
106	Tmp	104	1930	12:48:26	--:--:--	0		+1800	17°	13°
107	Tmp	105	2520	12:50:19	--:--:--	0		+1800	17°	13°
108	Tmp	106	3030	12:52:02	--:--:--	0		+1800	17°	13°
109	Tmp	106	4000	12:55:40	--:--:--	0		+1800	17°	13°
110	Tmp	108	4950	12:59:00	--:--:--	0		+1800	17°	13°
111	Tmp	109	6150	13:01:46	--:--:--	0		+1800	17°	13°
112	Tmp	110	7690	13:04:44	--:--:--	0		+1800	17°	13°
113	Tmp	114	1770	13:11:16	--:--:--	0		+1800	17°	13°
114	Tmp	114	2100	13:12:22	--:--:--	0		+1800	17°	13°
115	Tmp	115	2520	13:13:59	--:--:--	0		+1800	17°	13°
116	Tmp	116	3220	13:16:57	--:--:--	0		+1800	17°	13°
117	Tmp	117	3600	13:17:58	--:--:--	0		+1800	17°	13°
118	Tmp	119	4580	13:21:36	--:--:--	0		+1800	17°	13°
119	Tmp	123	480	13:28:31	--:--:--	0		+1800	17°	13°
120	Tmp	124	2980	13:32:18	--:--:--	0		+1800	17°	13°
121	Tmp	125	4760	13:35:07	--:--:--	0		+1800	17°	13°
122	Tmp	126	5800	13:36:36	--:--:--	0				

PC	Tp	Trc	DistPC	Ideal	Passagem	Pen	Erro	Pontos	NoPC	AtePC	
Etapa B	Num	249	Pen	0	PCZ	2	Total PP	73536	PG	0	
nº	9	A	PG	12	9º	B	PG	0	NC		
								Tot PG	12	Col.	13º

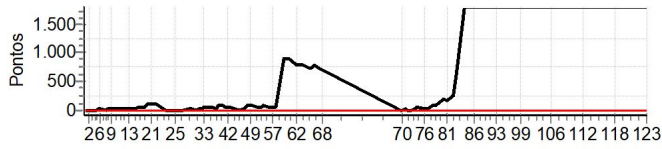

PC	Tp	Trc	DistPC	Ideal	Passagem	Pen	Erro	Pontos	NoPC	AtePC
N	u	256	256 / Joao Lucas Pimentel Fonseca / Joaozinho							
			Cat / NL / Largada		NOVATO / 18 / 08:43:00					
			Salvador		CRF 250 F					
PC	Tp	Trc	DistPC	Ideal	Passagem	Pen	Erro	Pontos	NoPC	AtePC
1	Tmp	2	620	08:49:45	--:--	0		+1800	16°	16°
2	Tmp	2	2630	08:52:09	--:--	0		+1800	16°	16°
3	Tmp	2	3980	08:53:47	--:--	0		+1800	16°	16°
4	Tmp	2	5840	08:56:00	--:--	0		+1800	16°	16°
5	Tmp	3	6500	08:56:54	--:--	0		+1800	16°	16°
6	Tmp	5	110	08:58:03	--:--	0		+1800	16°	16°
7	Tmp	5	1720	09:01:30	--:--	0		+1800	16°	16°
8	Tmp	6	2220	09:02:27	--:--	0		+1800	16°	16°
9	Tmp	9	3320	09:04:18	--:--	0		+1800	16°	16°
10	Tmp	10	6100	09:08:20	--:--	0		+1800	16°	16°
11	Tmp	11	7240	09:10:07	--:--	0		+1800	16°	16°
12	Tmp	12	180	09:11:27	--:--	0		+1800	16°	16°
13	Tmp	13	620	09:12:40	--:--	0		+1800	16°	16°
14	Tmp	14	940	09:13:35	--:--	0		+1800	16°	16°
15	Tmp	15	1450	09:14:59	--:--	0		+1800	16°	16°
16	Tmp	15	1850	09:16:11	--:--	0		+1800	16°	16°
17	Tmp	16	2400	09:17:43	--:--	0		+1800	16°	16°
18	Tmp	16	2990	09:19:20	--:--	0		+1800	16°	16°
19	Tmp	16	3600	09:21:00	--:--	0		+1800	16°	16°
20	Tmp	17	4190	09:22:52	--:--	0		+1800	16°	16°
21	Tmp	18	4680	09:24:19	--:--	0		+1800	16°	16°
22	Tmp	18	5760	09:27:01	--:--	0		+1800	16°	16°
23	Tmp	20	570	09:32:00	--:--	0		+1800	16°	16°
24	Tmp	20	2450	09:34:41	--:--	0		+1800	16°	16°
25	Tmp	20	4010	09:36:55	--:--	0		+1800	16°	16°
26	Tmp	23	280	09:41:40	--:--	0		+1800	16°	16°
27	Tmp	25	860	09:44:21	--:--	0		+1800	16°	16°
28	Tmp	26	1380	09:45:16	--:--	0		+1800	16°	16°
29	Tmp	27	3410	09:47:56	--:--	0		+1800	16°	16°
30	Tmp	28	4380	09:49:16	--:--	0		+1800	15°	16°
31	Tmp	29	5220	09:50:35	--:--	0		+1800	14°	16°
32	Tmp	29	5580	09:51:15	--:--	0		+1800	15°	16°
33	Tmp	30	6110	09:52:04	--:--	0		+1800	15°	16°
34	Tmp	31	150	09:54:13	--:--	0		+1800	15°	16°
35	Tmp	32	650	09:55:21	--:--	0		+1800	15°	16°
36	Tmp	33	1170	09:56:17	--:--	0		+1800	15°	16°
37	Tmp	34	2930	09:59:02	--:--	0		+1800	15°	16°
38	Tmp	35	3390	09:59:47	--:--	0		+1800	15°	16°
39	Tmp	35	3940	10:00:53	--:--	0		+1800	15°	16°
40	Tmp	36	4520	10:01:59	--:--	0		+1800	15°	16°
41	Tmp	37	4990	10:02:46	--:--	0		+1800	15°	16°
42	Tmp	37	5740	10:04:16	--:--	0		+1800	15°	16°
43	Tmp	38	6560	10:05:42	--:--	0		+1800	15°	16°
44	Tmp	41	630	10:10:05	--:--	0		+1800	15°	16°
45	Tmp	41	1010	10:10:48	--:--	0		+1800	15°	16°
46	Tmp	41	2110	10:12:52	--:--	0		+1800	15°	16°
47	Tmp	41	2410	10:13:26	--:--	0		+1800	15°	16°
48	Tmp	42	3060	10:14:39	--:--	0		+1800	15°	16°
49	Tmp	42	3840	10:16:06	--:--	0		+1800	15°	16°
50	Tmp	43	4390	10:17:17	--:--	0		+1800	15°	16°
51	Tmp	45	4830	10:19:20	--:--	0		+1800	15°	16°
52	Tmp	46	5410	10:20:47	--:--	0		+1800	15°	16°
53	Tmp	47	5840	10:21:48	--:--	0		+1800	15°	16°
54	Tmp	48	6360	10:23:12	--:--	0		+1800	15°	16°
55	Tmp	49	7140	10:25:10	--:--	0		+1800	15°	16°
56	Tmp	50	7760	10:26:47	--:--	0		+1800	15°	16°
57	Tmp	51	8110	10:27:44	--:--	0		+1800	15°	16°
58	Tmp	52	8820	10:30:00	--:--	0		+1800	15°	16°
59	Tmp	52	10180	10:33:42	--:--	0		+1800	15°	16°
60	Tmp	53	10880	10:35:13	--:--	0		+1800	15°	16°

PC	Tp	Trc	DistPC	Ideal	Passagem	Pen	Erro	Pontos	NoPC	AtePC
61	Tmp	53	11200	10:35:51	--:--	0		+1800	15°	16°
62	Tmp	55	930	10:40:32	--:--	0		+1800	15°	16°
63	Tmp	58	2680	10:43:33	--:--	0		+1800	15°	16°
64	Tmp	59	5250	10:46:54	--:--	0		+1800	15°	16°
65	Tmp	60	6000	10:47:51	--:--	0		+1800	15°	16°
66	Tmp	61	6910	10:49:41	--:--	0		+1800	15°	16°
67	Tmp	61	8290	10:51:51	--:--	0		+1800	15°	16°
68	Tmp	62	9230	10:53:20	--:--	0		+1800	15°	16°
Etapa A	Num	256	Pen	0	PCZ	0	Total PP	122400	PG	0
69	Tmp	68	2020	11:34:30	--:--	0		+1800	15°	15°
70	Tmp	68	2550	11:35:38	--:--	0		+1800	15°	15°
71	Tmp	69	3060	11:36:48	--:--	0		+1800	15°	15°
72	Tmp	69	3380	11:37:36	--:--	0		+1800	15°	15°
73	Tmp	69	4458	11:40:17	--:--	0		+1800	14°	15°
74	Tmp	72	1060	11:41:48	--:--	0		+1800	14°	15°
75	Tmp	73	1680	11:43:09	--:--	0		+1800	15°	16°
76	Tmp	74	3760	11:46:56	--:--	0		+1800	15°	16°
77	Tmp	74	4410	11:48:42	--:--	0		+1800	15°	16°
78	Tmp	75	5330	11:51:04	--:--	0		+1800	15°	16°
79	Tmp	76	6200	11:52:45	--:--	0		+1800	15°	16°
80	Tmp	77	420	11:56:43	--:--	0		+1800	15°	16°
81	Tmp	79	1060	11:59:00	--:--	0		+1800	15°	16°
82	Tmp	80	1770	12:01:44	--:--	0		+1800	15°	16°
83	Tmp	80	2720	12:03:55	--:--	0		+1800	15°	16°
84	Tmp	82	3170	12:07:41	--:--	0		+1800	14°	16°
85	Tmp	83	4980	12:10:41	--:--	0		+1800	14°	16°
86	Tmp	83	5830	12:13:00	--:--	0		+1800	14°	16°
87	Tmp	84	6430	12:14:47	--:--	0		+1800	14°	16°
88	Tmp	85	7840	12:16:53	--:--	0		+1800	14°	16°
89	Tmp	87	910	12:18:52	--:--	0		+1800	14°	16°
90	Tmp	88	310	12:20:32	--:--	0		+1800	14°	16°
91	Tmp	89	780	12:21:56	--:--	0		+1800	14°	16°
92	Tmp	90	1110	12:22:57	--:--	0		+1800	14°	16°
93	Tmp	91	1540	12:24:44	--:--	0		+1800	14°	16°
94	Tmp	92	2150	12:26:32	--:--	0		+1800	14°	16°
95	Tmp	93	2500	12:27:32	--:--	0		+1800	14°	16°
96	Tmp	93	2990	12:29:10	--:--	0		+1800	13°	16°
97	Tmp	94	3540	12:30:43	--:--	0		+1800	13°	16°
98	Tmp	95	4300	12:32:38	--:--	0		+1800	13°	16°
99	Tmp	97	4830	12:36:53	--:--	0		+1800	13°	16°
100	Tmp	98	5520	12:38:31	--:--	0		+1800	13°	16°
101	Tmp	100	6250	12:40:34	--:--	0		+1800	13°	16°
102	Tmp	100	7250	12:43:17	--:--	0		+1800	13°	16°
103	Tmp	100	8180	12:45:50	--:--	0		+1800	13°	16°
104	Tmp	101	9360	12:48:12	--:--	0		+1800	13°	16°
105	Tmp	103	1230	12:51:33	--:--	0		+1800	13°	16°
106	Tmp	104	1930	12:52:56	--:--	0		+1800	13°	16°
107	Tmp	105	2520	12:54:49	--:--	0		+1800	13°	16°
108	Tmp	106	3030	12:56:32	--:--	0		+1800	13°	16°
109	Tmp	106	4000	13:00:10	--:--	0		+1800	13°	16°
110	Tmp	108	4950	13:03:30	--:--	0		+1800	13°	16°
111	Tmp	109	6150	13:06:16	--:--	0		+1800	13°	16°
112	Tmp	110	7690	13:09:14	--:--	0		+1800	13°	16°
113	Tmp	114	1770	13:15:46	--:--	0		+1800	13°	16°
114	Tmp	114	2100	13:16:52	--:--	0		+1800	13°	16°
115	Tmp	115	2520	13:18:29	--:--	0		+1800	13°	16°
116	Tmp	116	3220	13:21:27	--:--	0		+1800	12°	16°
117	Tmp	117	3600	13:22:28	--:--	0		+1800	12°	16°
118	Tmp	119	4580	13:26:06	--:--	0		+1800	12°	16°
119	Tmp	123	480	13:33:01	--:--	0		+1800	12°	16°
120	Tmp	124	2980	13:36:48	--:--	0		+1800	12°	16°
121	Tmp	125	4760	13:39:37	--:--	0		+1800	12°	16°
122	Tmp	126	5800	13:41:06	--:--	0		+1800	12°	16°
123	Tmp	127	6900	13:42:41	--:--	0		+1800	12°	16°



GPS TIMING

Performance Individual

GPS TIMING

PC	Tp	Trc	DistPC	Ideal	Passagem	Pen	Erro	Pontos	NoPC	AtePC			
Etapa B	Num	256	Pen	0	PCZ	0	Total PP	99000	PG	0			
n°	18	A	PG	0	NC	B	PG	0	NC	Tot PG	0	Col.	16°

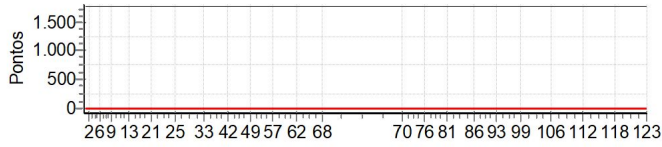

PC	Tp	Trc	DistPC	Ideal	Passagem	Pen	Erro	Pontos	NoPC	AtePC
N	u	271	271 / Jose Carlos de Jesus / Cebola							
			Cat / NL / Largada		OVER 50 / 3 / 08:25:00					
			Aracaju (SE)		CRF 250RX					
PC	Tp	Trc	DistPC	Ideal	Passagem	Pen	Erro	Pontos	NoPC	AtePC
1	Tmp	2	620	08:31:43	--:--	0		+1800	6°	6°
2	Tmp	2	2630	08:34:02	--:--	0		+1800	6°	6°
3	Tmp	2	3980	08:35:36	--:--	0		+1800	6°	6°
4	Tmp	2	5840	08:37:44	--:--	0		+1800	6°	6°
5	Tmp	3	6500	08:38:35	--:--	0		+1800	6°	6°
6	Tmp	5	110	08:39:41	--:--	0		+1800	6°	6°
7	Tmp	5	1720	08:42:54	--:--	0		+1800	6°	6°
8	Tmp	6	2220	08:43:47	--:--	0		+1800	6°	6°
9	Tmp	9	3320	08:45:33	--:--	0		+1800	6°	6°
10	Tmp	10	6100	08:49:35	--:--	0		+1800	6°	6°
11	Tmp	11	7240	08:51:19	--:--	0		+1800	6°	6°
12	Tmp	12	180	08:52:33	--:--	0		+1800	6°	6°
13	Tmp	13	620	08:53:40	--:--	0		+1800	6°	6°
14	Tmp	14	940	08:54:31	--:--	0		+1800	6°	6°
15	Tmp	15	1450	08:55:47	--:--	0		+1800	6°	6°
16	Tmp	15	1850	08:56:53	--:--	0		+1800	6°	6°
17	Tmp	16	2400	08:58:17	--:--	0		+1800	6°	6°
18	Tmp	16	2990	08:59:46	--:--	0		+1800	6°	6°
19	Tmp	16	3600	09:01:17	--:--	0		+1800	6°	6°
20	Tmp	17	4190	09:02:58	--:--	0		+1800	6°	6°
21	Tmp	18	4680	09:04:17	--:--	0		+1800	6°	6°
22	Tmp	18	5760	09:06:47	--:--	0		+1800	6°	6°
23	Tmp	20	570	09:11:43	--:--	0		+1800	6°	6°
24	Tmp	20	2450	09:14:17	--:--	0		+1800	6°	6°
25	Tmp	20	4010	09:16:25	--:--	0		+1800	6°	6°
26	Tmp	23	280	09:21:05	--:--	0		+1800	6°	6°
27	Tmp	25	860	09:23:44	--:--	0		+1800	6°	6°
28	Tmp	26	1380	09:24:36	--:--	0		+1800	6°	6°
29	Tmp	27	3410	09:27:16	--:--	0		+1800	6°	6°
30	Tmp	28	4380	09:28:36	--:--	0		+1800	6°	6°
31	Tmp	29	5220	09:29:50	--:--	0		+1800	6°	6°
32	Tmp	29	5580	09:30:28	--:--	0		+1800	6°	6°
33	Tmp	30	6110	09:31:14	--:--	0		+1800	6°	6°
34	Tmp	31	150	09:33:16	--:--	0		+1800	6°	6°
35	Tmp	32	650	09:34:20	--:--	0		+1800	6°	6°
36	Tmp	33	1170	09:35:13	--:--	0		+1800	6°	6°
37	Tmp	34	2930	09:37:50	--:--	0		+1800	6°	6°
38	Tmp	35	3390	09:38:34	--:--	0		+1800	6°	6°
39	Tmp	35	3940	09:39:36	--:--	0		+1800	6°	6°
40	Tmp	36	4520	09:40:39	--:--	0		+1800	6°	6°
41	Tmp	37	4990	09:41:26	--:--	0		+1800	6°	6°
42	Tmp	37	5740	09:42:50	--:--	0		+1800	6°	6°
43	Tmp	38	6560	09:44:11	--:--	0		+1800	6°	6°
44	Tmp	41	630	09:48:31	--:--	0		+1800	6°	6°
45	Tmp	41	1010	09:49:11	--:--	0		+1800	6°	6°
46	Tmp	41	2110	09:51:07	--:--	0		+1800	6°	6°
47	Tmp	41	2410	09:51:39	--:--	0		+1800	6°	6°
48	Tmp	42	3060	09:52:52	--:--	0		+1800	6°	6°
49	Tmp	42	3840	09:54:20	--:--	0		+1800	6°	6°
50	Tmp	43	4390	09:55:26	--:--	0		+1800	6°	6°
51	Tmp	45	4830	09:57:24	--:--	0		+1800	6°	6°
52	Tmp	46	5410	09:58:45	--:--	0		+1800	6°	6°
53	Tmp	47	5840	09:59:41	--:--	0		+1800	6°	6°
54	Tmp	48	6360	10:00:59	--:--	0		+1800	6°	6°
55	Tmp	49	7140	10:02:47	--:--	0		+1800	6°	6°
56	Tmp	50	7760	10:04:16	--:--	0		+1800	6°	6°
57	Tmp	51	8110	10:05:09	--:--	0		+1800	6°	6°
58	Tmp	52	8820	10:07:11	--:--	0		+1800	6°	6°
59	Tmp	52	10180	10:10:35	--:--	0		+1800	6°	6°
60	Tmp	53	10880	10:12:00	--:--	0		+1800	6°	6°

PC	Tp	Trc	DistPC	Ideal	Passagem	Pen	Erro	Pontos	NoPC	AtePC
61	Tmp	53	11200	10:12:36	--:--	0		+1800	6°	6°
62	Tmp	55	930	10:17:11	--:--	0		+1800	6°	6°
63	Tmp	58	2680	10:20:04	--:--	0		+1800	6°	6°
64	Tmp	59	5250	10:23:18	--:--	0		+1800	6°	6°
65	Tmp	60	6000	10:24:13	--:--	0		+1800	6°	6°
66	Tmp	61	6910	10:25:55	--:--	0		+1800	6°	6°
67	Tmp	61	8290	10:28:00	--:--	0		+1800	6°	6°
68	Tmp	62	9230	10:29:28	--:--	0		+1800	6°	6°
Etapa A	Num	271	Pen	0	PCZ	0	Total PP	122400	PG	0
69	Tmp	68	2020	11:11:36	--:--	0		+1800	6°	6°
70	Tmp	68	2550	11:12:40	--:--	0		+1800	6°	6°
71	Tmp	69	3060	11:13:44	--:--	0		+1800	6°	6°
72	Tmp	69	3380	11:14:29	--:--	0		+1800	6°	6°
73	Tmp	69	4458	11:16:58	--:--	0		+1800	6°	6°
74	Tmp	72	1060	11:18:28	--:--	0		+1800	6°	6°
75	Tmp	73	1680	11:19:43	--:--	0		+1800	6°	6°
76	Tmp	74	3760	11:23:16	--:--	0		+1800	6°	6°
77	Tmp	74	4410	11:24:53	--:--	0		+1800	6°	6°
78	Tmp	75	5330	11:27:06	--:--	0		+1800	6°	6°
79	Tmp	76	6200	11:28:47	--:--	0		+1800	6°	6°
80	Tmp	77	420	11:32:34	--:--	0		+1800	6°	6°
81	Tmp	79	1060	11:34:37	--:--	0		+1800	6°	6°
82	Tmp	80	1770	11:37:01	--:--	0		+1800	6°	6°
83	Tmp	80	2720	11:39:03	--:--	0		+1800	6°	6°
84	Tmp	82	3170	11:42:46	--:--	0		+1800	6°	6°
85	Tmp	83	4980	11:45:37	--:--	0		+1800	6°	6°
86	Tmp	83	5830	11:47:44	--:--	0		+1800	6°	6°
87	Tmp	84	6430	11:49:22	--:--	0		+1800	6°	6°
88	Tmp	85	7840	11:51:26	--:--	0		+1800	6°	6°
89	Tmp	87	910	11:53:22	--:--	0		+1800	6°	6°
90	Tmp	88	310	11:54:59	--:--	0		+1800	6°	6°
91	Tmp	89	780	11:56:15	--:--	0		+1800	6°	6°
92	Tmp	90	1110	11:57:10	--:--	0		+1800	6°	6°
93	Tmp	91	1540	11:58:45	--:--	0		+1800	6°	6°
94	Tmp	92	2150	12:00:23	--:--	0		+1800	6°	6°
95	Tmp	93	2500	12:01:18	--:--	0		+1800	6°	6°
96	Tmp	93	2990	12:02:46	--:--	0		+1800	6°	6°
97	Tmp	94	3540	12:04:11	--:--	0		+1800	6°	6°
98	Tmp	95	4300	12:05:57	--:--	0		+1800	6°	6°
99	Tmp	97	4830	12:10:06	--:--	0		+1800	6°	6°
100	Tmp	98	5520	12:11:37	--:--	0		+1800	6°	6°
101	Tmp	100	6250	12:13:29	--:--	0		+1800	6°	6°
102	Tmp	100	7250	12:15:59	--:--	0		+1800	6°	6°
103	Tmp	100	8180	12:18:19	--:--	0		+1800	6°	6°
104	Tmp	101	9360	12:20:32	--:--	0		+1800	6°	6°
105	Tmp	103	1230	12:23:53	--:--	0		+1800	6°	6°
106	Tmp	104	1930	12:25:14	--:--	0		+1800	6°	6°
107	Tmp	105	2520	12:26:56	--:--	0		+1800	6°	6°
108	Tmp	106	3030	12:28:28	--:--	0		+1800	6°	6°
109	Tmp	106	4000	12:31:42	--:--	0		+1800	6°	6°
110	Tmp	108	4950	12:34:40	--:--	0		+1800	6°	6°
111	Tmp	109	6150	12:37:15	--:--	0		+1800	6°	6°
112	Tmp	110	7690	12:40:02	--:--	0		+1800	6°	6°
113	Tmp	114	1770	12:46:25	--:--	0		+1800	6°	6°
114	Tmp	114	2100	12:47:24	--:--	0		+1800	6°	6°
115	Tmp	115	2520	12:48:50	--:--	0		+1800	6°	6°
116	Tmp	116	3220	12:51:27	--:--	0		+1800	6°	6°
117	Tmp	117	3600	12:52:22	--:--	0		+1800	6°	6°
118	Tmp	119	4580	12:55:55	--:--	0		+1800	6°	6°
119	Tmp	123	480	13:02:47	--:--	0		+1800	6°	6°
120	Tmp	124	2980	13:06:24	--:--	0		+1800	6°	6°
121	Tmp	125	4760	13:09:13	--:--	0		+1800	6°	6°
122	Tmp	126	5800	13:10:42	--:--	0		+1800	6°	6°
123	Tmp	127	6900	13:12:17	--:--	0		+1800	6°	6°

PC	Tp	Trc	DistPC	Ideal	Passagem	Pen	Erro	Pontos	NoPC	AtePC			
Etapa B	Num	271	Pen	0	PCZ	0	Total PP	99000	PG	0			
n°	3	A	PG	0	NC	B	PG	0	NC	Tot PG	0	Col.	6°

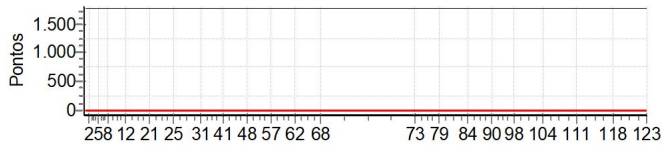

PC	Tp	Trc	DistPC	Ideal	Passagem	Pen	Erro	Pontos	NoPC	AtePC
Nu	273	273 / Alessandro Silveira Gomes / Parreiraço								
		Cat / NL / Largada OVER 45 / 8 / 08:22:00								
		Lauro de Freitas KTM 300 2 TP								
PC	Tp	Trc	DistPC	Ideal	Passagem	Pen	Erro	Pontos	NoPC	AtePC
1	Tmp	2	620	08:28:43	08:28:42	0	1s	0	3°	3°
2	Tmp	2	2630	08:31:02	08:31:03	0	1s	0	2°	2°
3	Tmp	2	3980	08:32:36	08:32:35	0	1s	0	3°	2°
4	Tmp	2	5840	08:34:44	08:34:41	0	3s	0	3°	2°
5	Tmp	3	6500	08:35:35	08:35:39	0	4s	+1	3°	3°
6	Tmp	5	110	08:36:41	08:36:47	0	6s	+3	3°	3°
7	Tmp	5	1720	08:39:54	08:40:05	0	11s	+8	6°	5°
8	Tmp	6	2220	08:40:47	08:41:09	0	22s	+19	8°	6°
9	Tmp	9	3320	08:42:33	08:43:23	0	50s	+47	8°	7°
10	Tmp	10	6100	08:46:35	08:47:17	0	42s	+39	9°	8°
11	Tmp	11	7240	08:48:19	08:48:51	0	32s	+29	9°	8°
12	Tmp	12	180	08:49:33	08:50:10	0	37s	+34	8°	8°
13	Tmp	13	620	08:50:40	08:51:28	0	48s	+45	8°	8°
14	Tmp	14	940	08:51:31	08:53:52	0	2m21s	+138	9°	8°
15	Tmp	15	1450	08:52:47	08:55:19	0	2m32s	+149	9°	8°
16	Tmp	15	1850	08:53:53	08:57:14	0	3m21s	+198	9°	8°
17	Tmp	16	2400	08:55:17	09:00:02	0	4m45s	+282	10°	9°
18	Tmp	16	2990	08:56:46	09:02:00	0	5m14s	+311	10°	9°
19	Tmp	16	3600	08:58:17	09:04:01	0	5m44s	+341	10°	9°
20	Tmp	17	4190	08:59:58	09:06:59	0	7m01s	+418	9°	9°
21	Tmp	18	4680	09:01:17	09:08:54	0	7m37s	+454	10°	9°
22	Tmp	18	5760	09:03:47	09:12:09	0	8m22s	+499	9°	9°
23	Tmp	20	570	09:08:43	09:13:03	0	4m20s	+257	10°	9°
24	Tmp	20	2450	09:11:17	09:15:29	0	4m12s	+249	10°	9°
25	Tmp	20	4010	09:13:25	09:17:32	0	4m07s	+244	10°	9°
26	Tmp	23	280	09:18:05	09:20:38	0	2m33s	+150	10°	9°
27	Tmp	25	860	09:20:44	09:22:04	0	1m20s	+77	10°	9°
28	Tmp	26	1380	09:21:36	09:23:20	0	1m44s	+101	10°	9°
29	Tmp	27	3410	09:24:16	09:25:20	0	1m04s	+61	10°	9°
30	Tmp	28	4380	09:25:36	09:26:39	0	1m03s	+60	10°	9°
31	Tmp	29	5220	09:26:50	09:28:04	0	1m14s	+71	10°	9°
32	Tmp	29	5580	09:27:28	09:28:56	0	1m28s	+85	10°	9°
33	Tmp	30	6110	09:28:14	09:29:46	0	1m32s	+89	10°	9°
34	Tmp	31	150	09:30:16	09:31:59	0	1m43s	+100	10°	9°
35	Tmp	32	650	09:31:20	09:33:12	0	1m52s	+109	10°	9°
36	Tmp	33	1170	09:32:13	09:33:57	0	1m44s	+101	10°	9°
37	Tmp	34	2930	09:34:50	09:36:29	0	1m39s	+96	10°	9°
38	Tmp	35	3390	09:35:34	09:37:22	0	1m48s	+105	9°	9°
39	Tmp	35	3940	09:36:36	09:38:26	0	1m50s	+107	9°	9°
40	Tmp	36	4520	09:37:39	09:39:27	0	1m48s	+105	9°	9°
41	Tmp	37	4990	09:38:26	09:40:04	0	1m38s	+95	9°	9°
42	Tmp	37	5740	09:39:50	09:41:27	0	1m37s	+94	9°	9°
43	Tmp	38	6560	09:41:11	09:42:42	0	1m31s	+88	9°	9°
44	Tmp	41	630	09:45:31	09:45:34	0	3s	0	2°	9°
45	Tmp	41	1010	09:46:11	09:46:13	0	2s	0	1°	9°
46	Tmp	41	2110	09:48:07	09:48:46	0	39s	+36	8°	9°
47	Tmp	41	2410	09:48:39	09:50:59	0	2m20s	+137	10°	9°
48	Tmp	42	3060	09:49:52	09:53:37	0	3m45s	+222	10°	9°
49	Tmp	42	3840	09:51:20	09:54:49	0	3m29s	+206	10°	10°
50	Tmp	43	4390	09:52:26	09:55:59	0	3m33s	+210	10°	10°
51	Tmp	45	4830	09:54:24	09:57:20	0	2m56s	+173	9°	10°
52	Tmp	46	5410	09:55:45	09:58:55	0	3m10s	+187	9°	9°
53	Tmp	47	5840	09:56:41	09:59:45	0	3m04s	+181	9°	9°
54	Tmp	48	6360	09:57:59	10:01:28	0	3m29s	+206	9°	9°
55	Tmp	49	7140	09:59:47	10:03:55	0	4m08s	+245	9°	9°
56	Tmp	50	7760	10:01:16	10:06:06	0	4m50s	+287	9°	9°
57	Tmp	51	8110	10:02:09	10:06:51	0	4m42s	+279	9°	9°
58	Tmp	52	8820	10:04:11	10:08:59	0	4m48s	+285	9°	9°
59	Tmp	52	10180	10:07:35	10:18:30	0	10m55s	+652	8°	9°
60	Tmp	53	10880	10:09:00	10:20:04	0	11m04s	+661	8°	9°

PC	Tp	Trc	DistPC	Ideal	Passagem	Pen	Erro	Pontos	NoPC	AtePC
61	Tmp	53	11200	10:09:36	10:20:46	0	11m10s	+667	8°	9°
62	Tmp	55	930	10:14:11	10:22:30	0	8m19s	+496	8°	9°
63	Tmp	58	2680	10:17:04	10:25:35	0	8m31s	+508	8°	9°
64	Tmp	59	5250	10:20:18	10:28:07	0	7m49s	+466	8°	9°
65	Tmp	60	6000	10:21:13	10:29:12	0	7m59s	+476	8°	9°
66	Tmp	61	6910	10:22:55	10:31:31	0	8m36s	+513	8°	9°
67	Tmp	61	8290	10:25:00	10:33:19	0	8m19s	+496	8°	9°
68	Tmp	62	9230	10:26:28	10:34:26	0	7m58s	+475	8°	9°
Etapa A	Num	273	Pen	0	PCZ	6	Total PP	13523	PG	12
69	Tmp	68	2020	11:08:36	11:09:34	0	58s	+55	9°	9°
70	Tmp	68	2550	11:09:40	11:10:46	0	1m06s	+63	9°	9°
71	Tmp	69	3060	11:10:44	11:12:09	0	1m25s	+82	9°	9°
72	Tmp	69	3380	11:11:29	11:12:47	0	1m18s	+75	9°	9°
73	Tmp	69	4458	11:13:58	11:14:50	0	52s	+49	9°	9°
74	Tmp	72	1060	11:15:28	11:17:17	0	1m49s	+106	9°	9°
75	Tmp	73	1680	11:16:43	11:18:25	0	1m42s	+99	9°	9°
76	Tmp	74	3760	11:20:16	11:22:00	0	1m44s	+101	9°	9°
77	Tmp	74	4410	11:21:53	11:23:55	0	2m02s	+119	8°	9°
78	Tmp	75	5330	11:24:06	11:26:29	0	2m23s	+140	8°	9°
79	Tmp	76	6200	11:25:47	11:28:21	0	2m34s	+151	8°	9°
80	Tmp	77	420	11:29:34	11:32:58	0	3m24s	+201	8°	9°
81	Tmp	79	1060	11:31:37	11:35:00	0	3m23s	+200	8°	9°
82	Tmp	80	1770	11:34:01	11:37:51	0	3m50s	+227	8°	9°
83	Tmp	80	2720	11:36:03	11:40:20	0	4m17s	+254	8°	8°
84	Tmp	82	3170	11:39:46	11:41:08	0	1m22s	+79	8°	8°
85	Tmp	83	4980	11:42:37	11:43:44	0	1m07s	+64	8°	8°
86	Tmp	83	5830	11:44:44	11:45:41	0	57s	+54	8°	8°
87	Tmp	84	6430	11:46:22	11:48:44	0	2m22s	+139	8°	8°
88	Tmp	85	7840	11:48:26	11:50:50	0	2m24s	+141	8°	8°
89	Tmp	87	910	11:50:22	11:52:45	0	2m23s	+140	8°	8°
90	Tmp	88	310	11:51:59	11:56:23	0	4m24s	+261	8°	8°
91	Tmp	89	780	11:53:15	11:58:17	0	5m02s	+299	8°	8°
92	Tmp	90	1110	11:54:10	12:00:53	0	6m43s	+400	8°	8°
93	Tmp	91	1540	11:55:45	12:12:57	0	17m12s	+900	9°	8°
94	Tmp	92	2150	11:57:23	12:15:12	0	17m49s	+900	8°	8°
95	Tmp	93	2500	11:58:18	12:16:23	0	18m05s	+900	8°	8°
96	Tmp	93	2990	11:59:46	12:23:20	0	23m34s	+900	8°	8°
97	Tmp	94	3540	12:01:11	12:27:02	0	25m51s	+900	8°	8°
98	Tmp	95	4300	12:02:57	12:29:32	0	26m35s	+900	8°	8°
99	Tmp	97	4830	12:07:06	12:30:58	0	23m52s	+900	8°	8°
100	Tmp	98	5520	12:08:37	12:32:48	0	24m11s	+900	8°	8°
101	Tmp	100	6250	12:10:29	12:35:09	0	24m40s	+900	8°	8°
102	Tmp	100	7250	12:12:59	12:38:04	0	25m05s	+900	8°	8°
103	Tmp	100	8180	12:15:19	12:40:30	0	25m11s	+900	8°	8°
104	Tmp	101	9360	12:17:32	12:44:45	0	27m13s	+900	8°	8°
105	Tmp	103	1230	12:20:53	12:47:02	0	26m09s	+900	8°	8°
106	Tmp	104	1930	12:22:14	12:50:58	0	28m44s	+900	8°	8°
107	Tmp	105	2520	12:23:56	12:53:39	0	29m43s	+900	8°	8°
108	Tmp	106	3030	12:25:28	12:55:47	0	30m19s	+1800	11°	8°
109	Tmp	106	4000	12:28:42	12:59:40	0	30m58s	+1800	11°	9°
110	Tmp	108	4950	12:31:40	13:10:29	0	38m49s	+1800	11°	9°
111	Tmp	109	6150	12:34:15	--:--:--	0		+1800	11°	9°
112	Tmp	110	7690	12:37:02	--:--:--	0		+1800	11°	9°
113	Tmp	114	1770	12:43:25	--:--:--	0		+1800	11°	9°
114	Tmp	114	2100	12:44:24	--:--:--	0		+1800	11°	9°
115	Tmp	115	2520	12:45:50	--:--:--	0		+1800	11°	9°
116	Tmp	116	3220	12:48:27	--:--:--	0		+1800	10°	9°
117	Tmp	117	3600	12:49:22	--:--:--	0		+1800	10°	9°
118	Tmp	119	4580	12:52:55	--:--:--	0		+1800	10°	9°
119	Tmp	123	480							

PC	Tp	Trc	DistPC	Ideal	Passagem	Pen	Erro	Pontos	NoPC	AtePC			
Etapa B	Num	273	Pen	0	PCZ	0	Total PP	45799	PG	12			
nº	8	A	PG	12	9º	B	PG	12	9º	Tot PG	24	Col.	9º

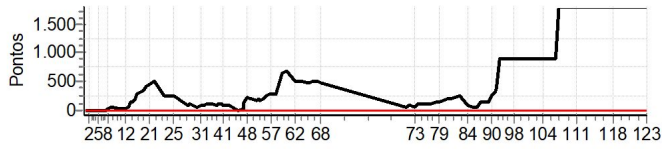

PC	Tp	Trc	DistPC	Ideal	Passagem	Pen	Erro	Pontos	NoPC	AtePC
Nu	284	284 / Diogenes Ribeiro de Araujo / Moranguinho								
		Cat / NL / Largada		NOVATO / 19 / 08:43:30						
		Juazeiro			CRF 250F					
PC	Tp	Trc	DistPC	Ideal	Passagem	Pen	Erro	Pontos	NoPC	AtePC
1	Tmp	2	620	08:50:15	08:46:39	0	3m36s	-639	15 °	15 °
2	Tmp	2	2630	08:52:39	08:49:06	0	3m33s	-630	15 °	15 °
3	Tmp	2	3980	08:54:17	08:56:33	0	2m16s	+133	13 °	15 °
4	Tmp	2	5840	08:56:30	08:58:35	0	2m05s	+122	13 °	15 °
5	Tmp	3	6500	08:57:24	08:59:24	0	2m00s	+117	13 °	14 °
6	Tmp	5	110	08:58:33	09:00:37	0	2m04s	+121	13 °	14 °
7	Tmp	5	1720	09:02:00	09:04:17	0	2m17s	+134	13 °	14 °
8	Tmp	6	2220	09:02:57	09:05:44	0	2m47s	+164	13 °	14 °
9	Tmp	9	3320	09:04:48	09:08:20	0	3m32s	+209	13 °	13 °
10	Tmp	10	6100	09:08:50	09:13:10	0	4m20s	+257	13 °	13 °
11	Tmp	11	7240	09:10:37	09:15:10	0	4m33s	+270	13 °	13 °
12	Tmp	12	180	09:11:57	09:17:07	0	5m10s	+307	14 °	13 °
13	Tmp	13	620	09:13:10	09:18:27	0	5m17s	+314	14 °	13 °
14	Tmp	14	940	09:14:05	09:19:17	0	5m12s	+309	14 °	13 °
15	Tmp	15	1450	09:15:29	09:20:46	0	5m17s	+314	14 °	14 °
16	Tmp	15	1850	09:16:41	09:22:43	0	6m02s	+359	14 °	14 °
17	Tmp	16	2400	09:18:13	09:24:37	0	6m24s	+381	14 °	14 °
18	Tmp	16	2990	09:19:50	09:26:24	0	6m34s	+391	14 °	14 °
19	Tmp	16	3600	09:21:30	09:28:31	0	7m01s	+418	14 °	14 °
20	Tmp	17	4190	09:23:22	09:31:52	0	8m30s	+507	14 °	14 °
21	Tmp	18	4680	09:24:49	09:33:36	0	8m47s	+524	14 °	14 °
22	Tmp	18	5760	09:27:31	09:37:05	0	9m34s	+571	14 °	14 °
23	Tmp	20	570	09:32:30	09:38:19	0	5m49s	+346	14 °	14 °
24	Tmp	20	2450	09:35:11	09:41:33	0	6m22s	+379	14 °	14 °
25	Tmp	20	4010	09:37:25	09:44:20	0	6m55s	+412	15 °	14 °
26	Tmp	23	280	09:42:10	--:--:--	0		+1800	15 °	14 °
27	Tmp	25	860	09:44:51	--:--:--	0		+1800	15 °	14 °
28	Tmp	26	1380	09:45:46	--:--:--	0		+1800	15 °	15 °
29	Tmp	27	3410	09:48:26	--:--:--	0		+1800	15 °	15 °
30	Tmp	28	4380	09:49:46	--:--:--	0		+1800	14 °	15 °
31	Tmp	29	5220	09:51:05	--:--:--	0		+1800	13 °	15 °
32	Tmp	29	5580	09:51:45	--:--:--	0		+1800	14 °	15 °
33	Tmp	30	6110	09:52:34	--:--:--	0		+1800	14 °	15 °
34	Tmp	31	150	09:54:43	--:--:--	0		+1800	14 °	15 °
35	Tmp	32	650	09:55:51	--:--:--	0		+1800	14 °	15 °
36	Tmp	33	1170	09:56:47	--:--:--	0		+1800	14 °	15 °
37	Tmp	34	2930	09:59:32	--:--:--	0		+1800	14 °	15 °
38	Tmp	35	3390	10:00:17	--:--:--	0		+1800	14 °	15 °
39	Tmp	35	3940	10:01:23	--:--:--	0		+1800	14 °	15 °
40	Tmp	36	4520	10:02:29	--:--:--	0		+1800	14 °	15 °
41	Tmp	37	4990	10:03:16	--:--:--	0		+1800	14 °	15 °
42	Tmp	37	5740	10:04:46	--:--:--	0		+1800	14 °	15 °
43	Tmp	38	6560	10:06:12	--:--:--	0		+1800	14 °	15 °
44	Tmp	41	630	10:10:35	--:--:--	0		+1800	14 °	15 °
45	Tmp	41	1010	10:11:18	--:--:--	0		+1800	14 °	15 °
46	Tmp	41	2110	10:13:22	--:--:--	0		+1800	14 °	15 °
47	Tmp	41	2410	10:13:56	--:--:--	0		+1800	14 °	15 °
48	Tmp	42	3060	10:15:09	--:--:--	0		+1800	14 °	15 °
49	Tmp	42	3840	10:16:36	--:--:--	0		+1800	14 °	15 °
50	Tmp	43	4390	10:17:47	--:--:--	0		+1800	14 °	15 °
51	Tmp	45	4830	10:19:50	--:--:--	0		+1800	14 °	15 °
52	Tmp	46	5410	10:21:17	--:--:--	0		+1800	14 °	15 °
53	Tmp	47	5840	10:22:18	--:--:--	0		+1800	14 °	15 °
54	Tmp	48	6360	10:23:42	--:--:--	0		+1800	14 °	15 °
55	Tmp	49	7140	10:25:40	--:--:--	0		+1800	14 °	15 °
56	Tmp	50	7760	10:27:17	--:--:--	0		+1800	14 °	15 °
57	Tmp	51	8110	10:28:14	--:--:--	0		+1800	14 °	15 °
58	Tmp	52	8820	10:30:30	--:--:--	0		+1800	14 °	15 °
59	Tmp	52	10180	10:34:12	--:--:--	0		+1800	14 °	15 °
60	Tmp	53	10880	10:35:43	--:--:--	0		+1800	14 °	15 °

PC	Tp	Trc	DistPC	Ideal	Passagem	Pen	Erro	Pontos	NoPC	AtePC
61	Tmp	53	11200	10:36:21	--:--:--	0		+1800	14 °	15 °
62	Tmp	55	930	10:41:02	--:--:--	0		+1800	14 °	15 °
63	Tmp	58	2680	10:44:03	--:--:--	0		+1800	14 °	15 °
64	Tmp	59	5250	10:47:24	--:--:--	0		+1800	14 °	15 °
65	Tmp	60	6000	10:48:21	--:--:--	0		+1800	14 °	15 °
66	Tmp	61	6910	10:50:11	--:--:--	0		+1800	14 °	15 °
67	Tmp	61	8290	10:52:21	--:--:--	0		+1800	14 °	15 °
68	Tmp	62	9230	10:53:50	--:--:--	0		+1800	14 °	15 °
Etapa A	Num	284	Pen	0	PCZ	0	Total PP	85728	PG	0
69	Tmp	68	2020	11:35:00	--:--:--	0		+1800	14 °	14 °
70	Tmp	68	2550	11:36:08	--:--:--	0		+1800	14 °	14 °
71	Tmp	69	3060	11:37:18	--:--:--	0		+1800	14 °	14 °
72	Tmp	69	3380	11:38:06	--:--:--	0		+1800	14 °	14 °
73	Tmp	69	4458	11:40:47	--:--:--	0		+1800	13 °	14 °
74	Tmp	72	1060	11:42:18	--:--:--	0		+1800	13 °	14 °
75	Tmp	73	1680	11:43:39	--:--:--	0		+1800	14 °	15 °
76	Tmp	74	3760	11:47:26	--:--:--	0		+1800	14 °	15 °
77	Tmp	74	4410	11:49:12	--:--:--	0		+1800	14 °	15 °
78	Tmp	75	5330	11:51:34	--:--:--	0		+1800	14 °	15 °
79	Tmp	76	6200	11:53:15	--:--:--	0		+1800	14 °	15 °
80	Tmp	77	420	11:57:13	--:--:--	0		+1800	14 °	15 °
81	Tmp	79	1060	11:59:30	--:--:--	0		+1800	14 °	15 °
82	Tmp	80	1770	12:02:14	--:--:--	0		+1800	14 °	15 °
83	Tmp	80	2720	12:04:25	--:--:--	0		+1800	14 °	15 °
84	Tmp	82	3170	12:08:11	--:--:--	0		+1800	13 °	15 °
85	Tmp	83	4980	12:11:11	--:--:--	0		+1800	13 °	15 °
86	Tmp	83	5830	12:13:30	--:--:--	0		+1800	13 °	15 °
87	Tmp	84	6430	12:15:17	--:--:--	0		+1800	13 °	15 °
88	Tmp	85	7840	12:17:23	--:--:--	0		+1800	13 °	15 °
89	Tmp	87	910	12:19:22	--:--:--	0		+1800	13 °	15 °
90	Tmp	88	310	12:21:02	--:--:--	0		+1800	13 °	15 °
91	Tmp	89	780	12:22:26	--:--:--	0		+1800	13 °	15 °
92	Tmp	90	1110	12:23:27	--:--:--	0		+1800	13 °	15 °
93	Tmp	91	1540	12:25:14	--:--:--	0		+1800	13 °	15 °
94	Tmp	92	2150	12:27:02	--:--:--	0		+1800	13 °	15 °
95	Tmp	93	2500	12:28:02	--:--:--	0		+1800	13 °	15 °
96	Tmp	93	2990	12:29:40	--:--:--	0		+1800	12 °	15 °
97	Tmp	94	3540	12:31:13	--:--:--	0		+1800	12 °	15 °
98	Tmp	95	4300	12:33:08	--:--:--	0		+1800	12 °	15 °
99	Tmp	97	4830	12:37:23	--:--:--	0		+1800	12 °	15 °
100	Tmp	98	5520	12:39:01	--:--:--	0		+1800	12 °	15 °
101	Tmp	100	6250	12:41:04	--:--:--	0		+1800	12 °	15 °
102	Tmp	100	7250	12:43:47	--:--:--	0		+1800	12 °	15 °
103	Tmp	100	8180	12:46:20	--:--:--	0		+1800	12 °	15 °
104	Tmp	101	9360	12:48:42	--:--:--	0		+1800	12 °	15 °
105	Tmp	103	1230	12:52:03	--:--:--	0		+1800	12 °	15 °
106	Tmp	104	1930	12:53:26	--:--:--	0		+1800	12 °	15 °
107	Tmp	105	2520	12:55:19	--:--:--	0		+1800	12 °	15 °
108	Tmp	106	3030	12:57:02	--:--:--	0		+1800	12 °	15 °
109	Tmp	106	4000	13:00:40	--:--:--	0		+1800	12 °	15 °
110	Tmp	108	4950	13:04:00	--:--:--	0		+1800	12 °	15 °
111	Tmp	109	6150	13:06:46	--:--:--	0		+1800	12 °	15 °
112	Tmp	110	7690	13:09:44	--:--:--	0		+1800	12 °	15 °
113	Tmp	114	1770	13:16:16	--:--:--	0		+1800	12 °	15 °
114	Tmp	114	2100	13:17:22	--:--:--	0		+1800	12 °	15 °
115	Tmp	115	2520	13:18:59	--:--:--	0		+1800	12 °	15 °
116	Tmp	116	3220	13:21:57	--:--:--	0		+1800	11 °	15 °
117	Tmp	117	3600	13:22:58	--:--:--	0		+1800	11 °	15 °
118	Tmp	119	4580	13:26:36	--:--:--	0		+1800	11 °	15 °
119	Tmp	123	480	13:33:31	--:--:--	0		+1800	11 °	15 °
120	Tmp	124	2980	13:37:18	--:--:--	0		+1800	11 °	15 °
121	Tmp	125	4760	13:40:07	--:--:--	0		+1800	11 °	15 °
122	Tmp	126	5800	13:41:36	--:--:--	0		+1800	11 °	15 °
123	Tmp	127	6900	13:43:11	--:--:--	0		+1800	11 °	15 °

PC	Tp	Trc	DistPC	Ideal	Passagem	Pen	Erro	Pontos	NoPC	AtePC			
Etapa B	Num	284	Pen	0	PCZ	0	Total PP	99000	PG	0			
nº	19	A	PG	0	NC	B	PG	0	NC	Tot PG	0	Col.	15º

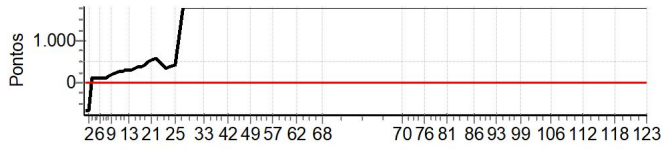

PC	Tp	Trc	DistPC	Ideal	Passagem	Pen	Erro	Pontos	NoPC	AtePC
N u m	293	293 / Herbert Gomes Hardman / Tiririca								
		Cat / NL / Largada		OVER 50 / 5 / 08:26:00						
		Aracaju (SE)			WRF 250					
PC	Tp	Trc	DistPC	Ideal	Passagem	Pen	Erro	Pontos	NoPC	AtePC
1	Tmp	2	620	08:32:43	08:32:44	0	1s	0	2°	2°
2	Tmp	2	2630	08:35:02	08:35:03	0	1s	0	2°	2°
3	Tmp	2	3980	08:36:36	08:36:39	0	3s	0	2°	2°
4	Tmp	2	5840	08:38:44	08:38:44	0	0s	0	2°	2°
5	Tmp	3	6500	08:39:35	08:39:50	0	15s	+12	4°	3°
6	Tmp	5	110	08:40:41	08:41:00	0	19s	+16	3°	2°
7	Tmp	5	1720	08:43:54	08:44:48	0	54s	+51	4°	3°
8	Tmp	6	2220	08:44:47	08:45:59	0	1m12s	+69	4°	3°
9	Tmp	9	3320	08:46:33	08:48:27	0	1m54s	+111	4°	4°
10	Tmp	10	6100	08:50:35	08:52:19	0	1m44s	+101	4°	4°
11	Tmp	11	7240	08:52:19	08:53:58	0	1m39s	+96	4°	4°
12	Tmp	12	180	08:53:33	08:55:23	0	1m50s	+107	4°	4°
13	Tmp	13	620	08:54:40	08:56:46	0	2m06s	+123	4°	4°
14	Tmp	14	940	08:55:31	08:57:41	0	2m10s	+127	4°	4°
15	Tmp	15	1450	08:56:47	08:59:12	0	2m25s	+142	4°	4°
16	Tmp	15	1850	08:57:53	09:01:02	0	3m09s	+186	4°	4°
17	Tmp	16	2400	08:59:17	09:03:03	0	3m46s	+223	4°	4°
18	Tmp	16	2990	09:00:46	09:04:56	0	4m10s	+247	4°	4°
19	Tmp	16	3600	09:02:17	09:06:49	0	4m32s	+269	4°	4°
20	Tmp	17	4190	09:03:58	09:11:11	0	7m13s	+430	4°	4°
21	Tmp	18	4680	09:05:17	09:13:09	0	7m52s	+469	4°	4°
22	Tmp	18	5760	09:07:47	09:16:38	0	8m51s	+528	4°	4°
23	Tmp	20	570	09:12:43	09:17:27	0	4m44s	+281	4°	4°
24	Tmp	20	2450	09:15:17	09:19:50	0	4m33s	+270	4°	4°
25	Tmp	20	4010	09:17:25	09:21:57	0	4m32s	+269	4°	4°
26	Tmp	23	280	09:22:05	09:25:44	0	3m39s	+216	4°	4°
27	Tmp	25	860	09:24:44	09:26:55	0	2m11s	+128	4°	4°
28	Tmp	26	1380	09:25:36	09:28:12	0	2m36s	+153	4°	4°
29	Tmp	27	3410	09:28:16	09:30:12	0	1m56s	+113	4°	4°
30	Tmp	28	4380	09:29:36	09:31:36	0	2m00s	+117	4°	4°
31	Tmp	29	5220	09:30:50	09:33:05	0	2m15s	+132	4°	4°
32	Tmp	29	5580	09:31:28	09:33:59	0	2m31s	+148	4°	4°
33	Tmp	30	6110	09:32:14	09:35:17	0	3m03s	+180	4°	4°
34	Tmp	31	150	09:34:16	09:37:31	0	3m15s	+192	4°	4°
35	Tmp	32	650	09:35:20	09:38:48	0	3m28s	+205	4°	4°
36	Tmp	33	1170	09:36:13	09:39:34	0	3m21s	+198	4°	4°
37	Tmp	34	2930	09:38:50	09:42:10	0	3m20s	+197	4°	4°
38	Tmp	35	3390	09:39:34	09:43:07	0	3m33s	+210	4°	4°
39	Tmp	35	3940	09:40:36	09:44:16	0	3m40s	+217	4°	4°
40	Tmp	36	4520	09:41:39	09:45:24	0	3m45s	+222	4°	4°
41	Tmp	37	4990	09:42:26	09:45:59	0	3m33s	+210	4°	4°
42	Tmp	37	5740	09:43:50	09:47:37	0	3m47s	+224	4°	4°
43	Tmp	38	6560	09:45:11	09:49:19	0	4m08s	+245	4°	4°
44	Tmp	41	630	09:49:31	09:50:39	0	1m08s	+65	4°	4°
45	Tmp	41	1010	09:50:11	09:51:20	0	1m09s	+66	4°	4°
46	Tmp	41	2110	09:52:07	09:54:22	0	2m15s	+132	4°	4°
47	Tmp	41	2410	09:52:39	09:55:04	0	2m25s	+142	4°	4°
48	Tmp	42	3060	09:53:52	09:56:31	0	2m39s	+156	4°	4°
49	Tmp	42	3840	09:55:20	09:57:47	0	2m27s	+144	4°	4°
50	Tmp	43	4390	09:56:26	09:59:09	0	2m43s	+160	4°	4°
51	Tmp	45	4830	09:58:24	10:00:38	0	2m14s	+131	3°	4°
52	Tmp	46	5410	09:59:45	10:02:17	0	2m32s	+149	3°	4°
53	Tmp	47	5840	10:00:41	10:03:18	0	2m37s	+154	3°	4°
54	Tmp	48	6360	10:01:59	10:05:02	0	3m03s	+180	3°	4°
55	Tmp	49	7140	10:03:47	10:07:08	0	3m21s	+198	3°	4°
56	Tmp	50	7760	10:05:16	10:09:14	0	3m58s	+235	3°	4°
57	Tmp	51	8110	10:06:09	10:10:06	0	3m57s	+234	3°	4°
58	Tmp	52	8820	10:08:11	10:12:30	0	4m19s	+256	3°	4°
59	Tmp	52	10180	10:11:35	10:29:48	0	18m13s	+900	4°	4°
60	Tmp	53	10880	10:13:00	10:31:20	0	18m20s	+900	4°	4°

PC	Tp	Trc	DistPC	Ideal	Passagem	Pen	Erro	Pontos	NoPC	AtePC
61	Tmp	53	11200	10:13:36	10:31:51	0	18m15s	+900	4°	4°
62	Tmp	55	930	10:18:11	10:33:26	0	15m15s	+900	4°	4°
63	Tmp	58	2680	10:21:04	10:36:25	0	15m21s	+900	4°	4°
64	Tmp	59	5250	10:24:18	10:39:02	0	14m44s	+881	4°	4°
65	Tmp	60	6000	10:25:13	10:40:11	0	14m58s	+895	4°	4°
66	Tmp	61	6910	10:26:55	10:42:29	0	15m34s	+900	4°	4°
67	Tmp	61	8290	10:29:00	10:44:23	0	15m23s	+900	4°	4°
68	Tmp	62	9230	10:30:28	10:45:24	0	14m56s	+893	4°	4°
Etapa A	Num	293	Pen	0	PCZ	4	Total PP	18805	PG	18
69	Tmp	68	2020	11:12:36	11:12:36	0	0s	0	1°	1°
70	Tmp	68	2550	11:13:40	11:13:58	0	18s	+15	4°	3°
71	Tmp	69	3060	11:14:44	11:15:27	0	43s	+40	3°	3°
72	Tmp	69	3380	11:15:29	11:16:05	0	36s	+33	3°	3°
73	Tmp	69	4458	11:17:58	11:18:07	0	9s	+6	3°	3°
74	Tmp	72	1060	11:19:28	11:19:44	0	16s	+13	3°	3°
75	Tmp	73	1680	11:20:43	11:21:12	0	29s	+26	3°	3°
76	Tmp	74	3760	11:24:16	11:24:56	0	40s	+37	4°	3°
77	Tmp	74	4410	11:25:53	11:27:09	0	1m16s	+73	4°	3°
78	Tmp	75	5330	11:28:06	11:29:40	0	1m34s	+91	4°	3°
79	Tmp	76	6200	11:29:47	11:31:41	0	1m54s	+111	4°	3°
80	Tmp	77	420	11:33:34	11:36:27	0	2m53s	+170	4°	4°
81	Tmp	79	1060	11:35:37	11:40:00	0	4m23s	+260	4°	4°
82	Tmp	80	1770	11:38:01	11:43:19	0	5m18s	+315	4°	4°
83	Tmp	80	2720	11:40:03	11:46:26	0	6m23s	+380	4°	4°
84	Tmp	82	3170	11:43:46	11:47:25	0	3m39s	+216	4°	4°
85	Tmp	83	4980	11:46:37	11:50:16	0	3m39s	+216	4°	4°
86	Tmp	83	5830	11:48:44	11:52:30	0	3m46s	+223	4°	4°
87	Tmp	84	6430	11:50:22	11:55:57	0	5m35s	+332	4°	4°
88	Tmp	85	7840	11:52:26	11:59:30	0	7m04s	+421	4°	4°
89	Tmp	87	910	11:54:22	12:01:28	0	7m06s	+423	4°	4°
90	Tmp	88	310	11:55:59	12:03:34	0	7m35s	+452	4°	4°
91	Tmp	89	780	11:57:15	12:05:13	0	7m58s	+475	4°	4°
92	Tmp	90	1110	11:58:10	12:07:13	0	9m03s	+540	4°	4°
93	Tmp	91	1540	11:59:45	12:14:42	0	14m57s	+894	4°	4°
94	Tmp	92	2150	12:01:23	12:17:18	0	15m55s	+900	4°	4°
95	Tmp	93	2500	12:02:18	12:18:26	0	16m08s	+900	4°	4°
96	Tmp	93	2990	12:03:46	12:24:47	0	21m01s	+900	4°	4°
97	Tmp	94	3540	12:05:11	12:27:33	0	22m22s	+900	4°	4°
98	Tmp	95	4300	12:06:57	12:30:04	0	23m07s	+900	4°	4°
99	Tmp	97	4830	12:11:06	--:--:--	0		+1800	4°	4°
100	Tmp	98	5520	12:12:37	--:--:--	0		+1800	4°	4°
101	Tmp	100	6250	12:14:29	--:--:--	0		+1800	4°	4°
102	Tmp	100	7250	12:16:59	--:--:--	0		+1800	4°	4°
103	Tmp	100	8180	12:19:19	--:--:--	0		+1800	4°	4°
104	Tmp	101	9360	12:21:32	--:--:--	0		+1800	4°	4°
105	Tmp	103	1230	12:24:53	--:--:--	0		+1800	4°	4°
106	Tmp	104	1930	12:26:14	--:--:--	0		+1800	4°	4°
107	Tmp	105	2520	12:27:56	--:--:--	0		+1800	4°	4°
108	Tmp	106	3030	12:29:28	--:--:--	0		+1800	4°	4°
109	Tmp	106	4000	12:32:42	--:--:--	0		+1800	4°	4°
110	Tmp	108	4950	12:35:40	--:--:--	0		+1800	4°	4°
111	Tmp	109	6150	12:38:15	--:--:--	0		+1800	4°	4°
112	Tmp	110	7690	12:41:02	--:--:--	0		+1800	4°	4°
113	Tmp	114	1770	12:47:25	--:--:--	0		+1800	5°	4°
114	Tmp	114	2100	12:48:24	--:--:--	0		+1800	5°	4°
115	Tmp	115	2520	12:49:50	--:--:--	0		+1800	5°	4°
116	Tmp	116	3220	12:52:27	--:--:--	0		+1800	4°	4°
117	Tmp	117	3600	12:53:22	--:--:--	0		+1800	4°	4°
118	Tmp	119	4580	12:56:55	--:--:--	0		+1800	4°	4°
119	Tmp	123	480	13:03:47	--:--:--	0		+1800	4°	4°
120	Tmp	124	2980	13:07:24	--:--:--	0		+1800	4°	4°
121	Tmp	125								

PC	Tp	Trc	DistPC	Ideal	Passagem	Pen	Erro	Pontos	NoPC	AtePC			
Etapa B	Num	293	Pen	0	PCZ	1	Total PP	55262	PG	18			
nº	5	A	PG	18	4º	B	PG	18	4º	Tot PG	36	Col.	4º

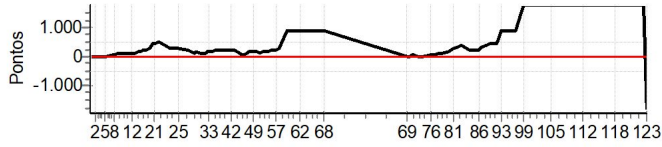

PC	Tp	Trc	DistPC	Ideal	Passagem	Pen	Erro	Pontos	NoPC	AtePC
N	u	294	294 / Maycon Alessandro Silva Borges / Maycon							
			Cat / NL / Largada OVER 45 / 7 / 08:21:30							
			Senhor do Bonfim TM 250							
PC	Tp	Trc	DistPC	Ideal	Passagem	Pen	Erro	Pontos	NoPC	AtePC
1	Tmp	2	620	08:28:13	08:28:14	0	1s	0	4°	4°
2	Tmp	2	2630	08:30:32	08:30:34	0	2s	0	3°	3°
3	Tmp	2	3980	08:32:06	08:32:07	0	1s	0	4°	3°
4	Tmp	2	5840	08:34:14	08:34:12	0	2s	0	4°	3°
5	Tmp	3	6500	08:35:05	08:35:18	0	13s	+10	9°	8°
6	Tmp	5	110	08:36:11	08:36:23	0	12s	+9	8°	9°
7	Tmp	5	1720	08:39:24	08:39:57	0	33s	+30	10°	10°
8	Tmp	6	2220	08:40:17	08:41:04	0	47s	+44	10°	10°
9	Tmp	9	3320	08:42:03	08:43:43	0	1m40s	+97	10°	10°
10	Tmp	10	6100	08:46:05	08:47:33	0	1m28s	+85	10°	10°
11	Tmp	11	7240	08:47:49	08:49:12	0	1m23s	+80	10°	10°
12	Tmp	12	180	08:49:03	08:50:52	0	1m49s	+106	10°	10°
13	Tmp	13	620	08:50:10	08:52:12	0	2m02s	+119	10°	10°
14	Tmp	14	940	08:51:01	08:54:19	0	3m18s	+195	10°	10°
15	Tmp	15	1450	08:52:17	08:55:41	0	3m24s	+201	10°	10°
16	Tmp	15	1850	08:53:23	08:57:24	0	4m01s	+238	10°	10°
17	Tmp	16	2400	08:54:47	08:59:24	0	4m37s	+274	9°	10°
18	Tmp	16	2990	08:56:16	09:01:09	0	4m53s	+290	9°	10°
19	Tmp	16	3600	08:57:47	09:02:47	0	5m00s	+297	9°	10°
20	Tmp	17	4190	08:59:28	09:06:38	0	7m10s	+427	10°	10°
21	Tmp	18	4680	09:00:47	09:08:21	0	7m34s	+451	9°	10°
22	Tmp	18	5760	09:03:17	09:11:39	0	8m22s	+499	10°	10°
23	Tmp	20	570	09:08:13	09:12:31	0	4m18s	+255	9°	10°
24	Tmp	20	2450	09:10:47	09:14:50	0	4m03s	+240	9°	10°
25	Tmp	20	4010	09:12:55	09:16:45	0	3m50s	+227	9°	10°
26	Tmp	23	280	09:17:35	09:19:51	0	2m16s	+133	9°	10°
27	Tmp	25	860	09:20:14	09:21:08	0	54s	+51	9°	10°
28	Tmp	26	1380	09:21:06	09:22:10	0	1m04s	+61	9°	10°
29	Tmp	27	3410	09:23:46	09:24:08	0	22s	+19	9°	10°
30	Tmp	28	4380	09:25:06	09:25:27	0	21s	+18	9°	10°
31	Tmp	29	5220	09:26:20	09:26:53	0	33s	+30	8°	10°
32	Tmp	29	5580	09:26:58	09:27:44	0	46s	+43	8°	10°
33	Tmp	30	6110	09:27:44	09:28:31	0	47s	+44	7°	10°
34	Tmp	31	150	09:29:46	09:30:55	0	1m09s	+66	8°	10°
35	Tmp	32	650	09:30:50	09:32:15	0	1m25s	+82	9°	10°
36	Tmp	33	1170	09:31:43	09:33:05	0	1m22s	+79	9°	10°
37	Tmp	34	2930	09:34:20	09:35:43	0	1m23s	+80	9°	10°
38	Tmp	35	3390	09:35:04	09:37:15	0	2m11s	+128	10°	10°
39	Tmp	35	3940	09:36:06	09:38:27	0	2m21s	+138	10°	10°
40	Tmp	36	4520	09:37:09	09:39:33	0	2m24s	+141	10°	10°
41	Tmp	37	4990	09:37:56	09:40:13	0	2m17s	+134	10°	10°
42	Tmp	37	5740	09:39:20	09:41:52	0	2m32s	+149	10°	10°
43	Tmp	38	6560	09:40:41	09:43:14	0	2m33s	+150	10°	10°
44	Tmp	41	630	09:45:01	09:45:04	0	3s	0	3°	10°
45	Tmp	41	1010	09:45:41	09:45:55	0	14s	+11	10°	10°
46	Tmp	41	2110	09:47:37	09:48:26	0	49s	+46	10°	10°
47	Tmp	41	2410	09:48:09	09:49:34	0	1m25s	+82	9°	10°
48	Tmp	42	3060	09:49:22	09:51:08	0	1m46s	+103	9°	10°
49	Tmp	42	3840	09:50:50	09:52:22	0	1m32s	+89	9°	9°
50	Tmp	43	4390	09:51:56	09:53:46	0	1m50s	+107	9°	9°
51	Tmp	45	4830	09:53:54	09:55:04	0	1m10s	+67	7°	9°
52	Tmp	46	5410	09:55:15	09:56:48	0	1m33s	+90	7°	8°
53	Tmp	47	5840	09:56:11	09:57:42	0	1m31s	+88	7°	8°
54	Tmp	48	6360	09:57:29	09:59:34	0	2m05s	+122	7°	8°
55	Tmp	49	7140	09:59:17	10:01:46	0	2m29s	+146	8°	8°
56	Tmp	50	7760	10:00:46	10:03:53	0	3m07s	+184	8°	8°
57	Tmp	51	8110	10:01:39	10:04:38	0	2m59s	+176	8°	8°
58	Tmp	52	8820	10:03:41	10:07:06	0	3m25s	+202	8°	8°
59	Tmp	52	10180	10:07:05	10:18:02	0	10m57s	+654	9°	8°
60	Tmp	53	10880	10:08:30	10:19:44	0	11m14s	+671	9°	8°

PC	Tp	Trc	DistPC	Ideal	Passagem	Pen	Erro	Pontos	NoPC	AtePC
61	Tmp	53	11200	10:09:06	10:20:51	0	11m45s	+702	9°	8°
62	Tmp	55	930	10:13:41	10:22:37	0	8m56s	+533	9°	8°
63	Tmp	58	2680	10:16:34	10:25:38	0	9m04s	+541	9°	8°
64	Tmp	59	5250	10:19:48	10:28:11	0	8m23s	+500	9°	8°
65	Tmp	60	6000	10:20:43	10:29:17	0	8m34s	+511	9°	8°
66	Tmp	61	6910	10:22:25	10:31:33	0	9m08s	+545	9°	8°
67	Tmp	61	8290	10:24:30	10:33:22	0	8m52s	+529	9°	8°
68	Tmp	62	9230	10:25:58	10:34:22	0	8m24s	+501	9°	8°
Etapa A	Num	294	Pen	0	PCZ	5	Total PP	12920	PG	13
69	Tmp	68	2020	11:08:06	11:08:14	0	8s	+5	7°	7°
70	Tmp	68	2550	11:09:10	11:09:29	0	19s	+16	8°	7°
71	Tmp	69	3060	11:10:14	11:11:14	0	1m00s	+57	8°	8°
72	Tmp	69	3380	11:10:59	11:11:53	0	54s	+51	8°	8°
73	Tmp	69	4458	11:13:28	11:14:03	0	35s	+32	8°	8°
74	Tmp	72	1060	11:14:58	11:15:59	0	1m01s	+58	8°	8°
75	Tmp	73	1680	11:16:13	11:17:16	0	1m03s	+60	8°	8°
76	Tmp	74	3760	11:19:46	11:21:14	0	1m28s	+85	8°	8°
77	Tmp	74	4410	11:21:23	11:23:34	0	2m11s	+128	9°	8°
78	Tmp	75	5330	11:23:36	11:26:30	0	2m54s	+171	9°	8°
79	Tmp	76	6200	11:25:17	11:28:26	0	3m09s	+186	9°	8°
80	Tmp	77	420	11:29:04	11:33:10	0	4m06s	+243	9°	8°
81	Tmp	79	1060	11:31:07	11:35:29	0	4m22s	+259	9°	8°
82	Tmp	80	1770	11:33:31	11:38:37	0	5m06s	+303	9°	8°
83	Tmp	80	2720	11:35:33	11:41:24	0	5m51s	+348	9°	9°
84	Tmp	82	3170	11:39:16	11:42:27	0	3m11s	+188	9°	9°
85	Tmp	83	4980	11:42:07	11:44:57	0	2m50s	+167	9°	9°
86	Tmp	83	5830	11:44:14	11:46:59	0	2m45s	+162	9°	9°
87	Tmp	84	6430	11:45:52	11:50:24	0	4m32s	+269	9°	9°
88	Tmp	85	7840	11:47:56	11:52:17	0	4m21s	+258	9°	9°
89	Tmp	87	910	11:49:52	11:54:07	0	4m15s	+252	9°	9°
90	Tmp	88	310	11:51:29	11:57:10	0	5m41s	+338	9°	9°
91	Tmp	89	780	11:52:45	11:59:04	0	6m19s	+376	9°	9°
92	Tmp	90	1110	11:53:40	12:01:39	0	7m59s	+476	9°	9°
93	Tmp	91	1540	11:55:15	12:10:11	0	14m56s	+893	8°	9°
94	Tmp	92	2150	11:56:53	12:12:06	0	15m13s	+900	9°	9°
95	Tmp	93	2500	11:57:48	12:13:08	0	15m20s	+900	9°	9°
96	Tmp	93	2990	11:59:16	12:16:49	0	17m33s	+900	9°	9°
97	Tmp	94	3540	12:00:41	12:19:04	0	18m23s	+900	9°	9°
98	Tmp	95	4300	12:02:27	12:21:22	0	18m55s	+900	9°	9°
99	Tmp	97	4830	12:06:36	12:23:27	0	16m51s	+900	9°	9°
100	Tmp	98	5520	12:08:07	12:25:05	0	16m58s	+900	9°	9°
101	Tmp	100	6250	12:09:59	12:27:06	0	17m07s	+900	9°	9°
102	Tmp	100	7250	12:12:29	12:29:55	0	17m26s	+900	9°	9°
103	Tmp	100	8180	12:14:49	12:32:01	0	17m12s	+900	9°	9°
104	Tmp	101	9360	12:17:02	12:34:41	0	17m39s	+900	9°	9°
105	Tmp	103	1230	12:20:23	12:36:49	0	16m26s	+900	9°	9°
106	Tmp	104	1930	12:21:44	12:38:14	0	16m30s	+900	9°	9°
107	Tmp	105	2520	12:23:26	12:40:38	0	17m12s	+900	9°	9°
108	Tmp	106	3030	12:24:58	12:42:19	0	17m21s	+900	8°	9°
109	Tmp	106	4000	12:28:12	12:46:13	0	18m01s	+900	8°	8°
110	Tmp	108	4950	12:31:10	12:50:36	0	19m26s	+900	8°	8°
111	Tmp	109	6150	12:33:45	12:52:41	0	18m56s	+900	8°	8°
112	Tmp	110	7690	12:36:32	12:55:03	0	18m31s	+900	8°	8°
113	Tmp	114	1770	12:42:55	12:57:58	0	15m03s	+900	8°	8°
114	Tmp	114	2100	12:43:54	12:59:07	0	15m13s	+900	8°	8°
115	Tmp	115	2520	12:45:20	13:02:46	0	17m26s	+900	8°	8°
116	Tmp	116	3220	12:47:57	13:41:14	0	53m17s	+1800	11°	8°
117	Tmp	117	3600	12:48:52	13:42:27	0	53m35s	+1800	11°	8°
118	Tmp	119	4580	12:52:25	13:47:35	0	55m10s	+1		

PC	Tp	Trc	DistPC	Ideal	Passagem	Pen	Erro	Pontos	NoPC	AtePC			
Etapa B	Num	294	Pen	0	PCZ	0	Total PP	39581	PG	13			
n°	7	A	PG	13	8°	B	PG	13	8°	Tot PG	26	Col.	8°

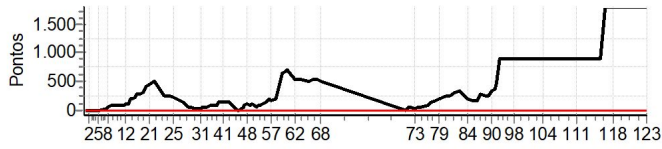

PC	Tp	Trc	DistPC	Ideal	Passagem	Pen	Erro	Pontos	NoPC	AtePC
Nu	295	295 / Gladson Roberto da Conceicao / Cara de Nada								
		Cat / NL / Largada		OVER 45 / 11 / 08:23:30						
		Aracaju (SE)			KTM 300 2TP					
PC	Tp	Trc	DistPC	Ideal	Passagem	Pen	Erro	Pontos	NoPC	AtePC
1	Tmp	2	620	08:30:13	08:30:12	0	1s	0	1°	1°
2	Tmp	2	2630	08:32:32	08:32:33	0	1s	0	1°	1°
3	Tmp	2	3980	08:34:06	08:34:09	0	3s	0	1°	1°
4	Tmp	2	5840	08:36:14	08:36:13	0	1s	0	1°	1°
5	Tmp	3	6500	08:37:05	08:37:07	0	2s	0	1°	1°
6	Tmp	5	110	08:38:11	08:38:20	0	9s	+6	7°	4°
7	Tmp	5	1720	08:41:24	08:41:36	0	12s	+9	8°	6°
8	Tmp	6	2220	08:42:17	08:42:31	0	14s	+11	5°	5°
9	Tmp	9	3320	08:44:03	08:44:38	0	35s	+32	6°	5°
10	Tmp	10	6100	08:48:05	08:48:16	0	11s	+8	7°	6°
11	Tmp	11	7240	08:49:49	08:49:52	0	3s	0	1°	6°
12	Tmp	12	180	08:51:03	08:51:11	0	8s	+5	7°	6°
13	Tmp	13	620	08:52:10	08:52:24	0	14s	+11	7°	6°
14	Tmp	14	940	08:53:01	08:54:01	0	1m00s	+57	7°	7°
15	Tmp	15	1450	08:54:17	08:55:21	0	1m04s	+61	7°	7°
16	Tmp	15	1850	08:55:23	08:57:16	0	1m53s	+110	7°	7°
17	Tmp	16	2400	08:56:47	08:58:58	0	2m11s	+128	7°	7°
18	Tmp	16	2990	08:58:16	09:00:35	0	2m19s	+136	7°	7°
19	Tmp	16	3600	08:59:47	09:02:13	0	2m26s	+143	7°	7°
20	Tmp	17	4190	09:01:28	09:05:22	0	3m54s	+231	7°	7°
21	Tmp	18	4680	09:02:47	09:06:53	0	4m06s	+243	7°	7°
22	Tmp	18	5760	09:05:17	09:09:52	0	4m35s	+272	7°	7°
23	Tmp	20	570	09:10:13	09:10:42	0	29s	+26	7°	7°
24	Tmp	20	2450	09:12:47	09:12:50	0	3s	0	1°	7°
25	Tmp	20	4010	09:14:55	09:14:58	0	3s	0	1°	7°
26	Tmp	23	280	09:19:35	09:19:37	0	2s	0	1°	7°
27	Tmp	25	860	09:22:14	09:22:11	0	3s	0	1°	7°
28	Tmp	26	1380	09:23:06	09:23:10	0	4s	+1	2°	7°
29	Tmp	27	3410	09:25:46	09:25:46	0	0s	0	1°	7°
30	Tmp	28	4380	09:27:06	09:27:07	0	1s	0	1°	7°
31	Tmp	29	5220	09:28:20	09:28:35	0	15s	+12	5°	7°
32	Tmp	29	5580	09:28:58	09:29:27	0	29s	+26	4°	7°
33	Tmp	30	6110	09:29:44	09:30:10	0	26s	+23	4°	7°
34	Tmp	31	150	09:31:46	09:32:17	0	31s	+28	6°	7°
35	Tmp	32	650	09:32:50	09:33:28	0	38s	+35	6°	7°
36	Tmp	33	1170	09:33:43	09:34:12	0	29s	+26	6°	7°
37	Tmp	34	2930	09:36:20	09:36:35	0	15s	+12	6°	7°
38	Tmp	35	3390	09:37:04	09:37:30	0	26s	+23	6°	7°
39	Tmp	35	3940	09:38:06	09:38:29	0	23s	+20	6°	7°
40	Tmp	36	4520	09:39:09	09:39:33	0	24s	+21	6°	7°
41	Tmp	37	4990	09:39:56	09:40:07	0	11s	+8	6°	7°
42	Tmp	37	5740	09:41:20	09:41:29	0	9s	+6	6°	7°
43	Tmp	38	6560	09:42:41	09:42:45	0	4s	+1	5°	7°
44	Tmp	41	630	09:47:01	09:46:59	0	2s	0	1°	7°
45	Tmp	41	1010	09:47:41	09:47:46	0	5s	+2	7°	7°
46	Tmp	41	2110	09:49:37	09:50:01	0	24s	+21	6°	7°
47	Tmp	41	2410	09:50:09	09:51:02	0	53s	+50	6°	7°
48	Tmp	42	3060	09:51:22	09:52:25	0	1m03s	+60	5°	7°
49	Tmp	42	3840	09:52:50	09:53:32	0	42s	+39	6°	7°
50	Tmp	43	4390	09:53:56	09:54:33	0	37s	+34	4°	7°
51	Tmp	45	4830	09:55:54	09:55:59	0	5s	+2	5°	7°
52	Tmp	46	5410	09:57:15	09:57:22	0	7s	+4	4°	7°
53	Tmp	47	5840	09:58:11	09:58:09	0	2s	0	1°	7°
54	Tmp	48	6360	09:59:29	10:00:01	0	32s	+29	6°	7°
55	Tmp	49	7140	10:01:17	10:01:58	0	41s	+38	6°	7°
56	Tmp	50	7760	10:02:46	10:03:35	0	49s	+46	6°	7°
57	Tmp	51	8110	10:03:39	10:04:19	0	40s	+37	6°	7°
58	Tmp	52	8820	10:05:41	10:06:19	0	38s	+35	6°	7°
59	Tmp	52	10180	10:09:05	10:14:27	0	5m22s	+319	4°	7°
60	Tmp	53	10880	10:10:30	10:15:51	0	5m21s	+318	4°	7°

PC	Tp	Trc	DistPC	Ideal	Passagem	Pen	Erro	Pontos	NoPC	AtePC
61	Tmp	53	11200	10:11:06	10:16:25	0	5m19s	+316	4°	7°
62	Tmp	55	930	10:15:41	10:17:54	0	2m13s	+130	4°	7°
63	Tmp	58	2680	10:18:34	10:20:51	0	2m17s	+134	4°	6°
64	Tmp	59	5250	10:21:48	10:23:27	0	1m39s	+96	4°	6°
65	Tmp	60	6000	10:22:43	10:24:38	0	1m55s	+112	4°	6°
66	Tmp	61	6910	10:24:25	10:26:45	0	2m20s	+137	4°	6°
67	Tmp	61	8290	10:26:30	10:28:25	0	1m55s	+112	4°	6°
68	Tmp	62	9230	10:27:58	10:29:19	0	1m21s	+78	5°	5°
Etapa A	Num	295	Pen	0	PCZ	14	Total PP	3880	PG	16
69	Tmp	68	2020	11:10:06	11:10:05	0	1s	0	1°	1°
70	Tmp	68	2550	11:11:10	11:11:10	0	0s	0	1°	1°
71	Tmp	69	3060	11:12:14	11:12:26	0	12s	+9	3°	3°
72	Tmp	69	3380	11:12:59	11:13:02	0	3s	0	1°	3°
73	Tmp	69	4458	11:15:28	11:15:32	0	4s	+1	7°	3°
74	Tmp	72	1060	11:16:58	11:17:20	0	22s	+19	7°	4°
75	Tmp	73	1680	11:18:13	11:18:27	0	14s	+11	6°	4°
76	Tmp	74	3760	11:21:46	11:22:04	0	18s	+15	6°	4°
77	Tmp	74	4410	11:23:23	11:24:13	0	50s	+47	6°	5°
78	Tmp	75	5330	11:25:36	11:26:44	0	1m08s	+65	6°	5°
79	Tmp	76	6200	11:27:17	11:28:28	0	1m11s	+68	6°	5°
80	Tmp	77	420	11:31:04	11:32:59	0	1m55s	+112	7°	6°
81	Tmp	79	1060	11:33:07	11:35:07	0	2m00s	+117	6°	6°
82	Tmp	80	1770	11:35:31	11:37:54	0	2m23s	+140	6°	6°
83	Tmp	80	2720	11:37:33	11:40:26	0	2m53s	+170	6°	6°
84	Tmp	82	3170	11:41:16	11:41:18	0	2s	0	1°	6°
85	Tmp	83	4980	11:44:07	11:44:09	0	2s	0	1°	6°
86	Tmp	83	5830	11:46:14	11:46:17	0	3s	0	1°	6°
87	Tmp	84	6430	11:47:52	11:48:47	0	55s	+52	5°	6°
88	Tmp	85	7840	11:49:56	11:50:31	0	35s	+32	5°	6°
89	Tmp	87	910	11:51:52	11:52:06	0	14s	+11	5°	6°
90	Tmp	88	310	11:53:29	11:53:50	0	21s	+18	3°	5°
91	Tmp	89	780	11:54:45	11:55:20	0	35s	+32	4°	5°
92	Tmp	90	1110	11:55:40	11:58:05	0	2m25s	+142	4°	5°
93	Tmp	91	1540	11:57:15	12:03:04	0	5m49s	+346	7°	5°
94	Tmp	92	2150	11:58:53	12:04:52	0	5m59s	+356	7°	6°
95	Tmp	93	2500	11:59:48	12:05:52	0	6m04s	+361	7°	6°
96	Tmp	93	2990	12:01:16	12:10:20	0	9m04s	+541	7°	6°
97	Tmp	94	3540	12:02:41	12:12:43	0	10m02s	+599	7°	6°
98	Tmp	95	4300	12:04:27	12:14:44	0	10m17s	+614	7°	6°
99	Tmp	97	4830	12:08:36	12:15:50	0	7m14s	+431	7°	6°
100	Tmp	98	5520	12:10:07	12:17:17	0	7m10s	+427	7°	6°
101	Tmp	100	6250	12:11:59	12:18:57	0	6m58s	+415	6°	6°
102	Tmp	100	7250	12:14:29	12:21:17	0	6m48s	+405	6°	6°
103	Tmp	100	8180	12:16:49	12:23:10	0	6m21s	+378	5°	6°
104	Tmp	101	9360	12:19:02	12:25:34	0	6m32s	+389	5°	6°
105	Tmp	103	1230	12:22:23	12:27:23	0	5m00s	+297	5°	6°
106	Tmp	104	1930	12:23:44	12:28:41	0	4m57s	+294	5°	6°
107	Tmp	105	2520	12:25:26	12:30:51	0	5m25s	+322	5°	6°
108	Tmp	106	3030	12:26:58	12:32:37	0	5m39s	+336	5°	6°
109	Tmp	106	4000	12:30:12	12:36:14	0	6m02s	+359	5°	6°
110	Tmp	108	4950	12:33:10	12:39:40	0	6m30s	+387	5°	6°
111	Tmp	109	6150	12:35:45	12:41:43	0	5m58s	+355	5°	5°
112	Tmp	110	7690	12:38:32	12:44:03	0	5m31s	+328	5°	5°
113	Tmp	114	1770	12:44:55	12:47:14	0	2m19s	+136	4°	5°
114	Tmp	114	2100	12:45:54	12:48:29	0	2m35s	+152	4°	5°
115	Tmp	115	2520	12:47:20	12:50:23	0	3m03s	+180	4°	5°
116	Tmp	116	3220	12:49:57	13:00:27	0	10m30s	+627	6°	5°
117	Tmp	117	3600	12:50:52	13:03:14	0	12m22s	+739	6°	5°
118	Tmp	119	4580	12:54:25	13:04:55	0	10m30s	+627	6°	5°
119	Tmp	123	480	13:01:17	13:06:32	0	5m15s	+312	6°	5°
120	Tmp	124	2980	13:04:54	13:09:40	0	4m46s	+283	6°	5°
121	Tmp									

PC	Tp	Trc	DistPC	Ideal	Passagem	Pen	Erro	Pontos	NoPC	AtePC			
Etapa B	Num	295	Pen	0	PCZ	6	Total PP	12804	PG	16			
nº	11	A	PG	16	5º	B	PG	16	5º	Tot PG	32	Col.	7º

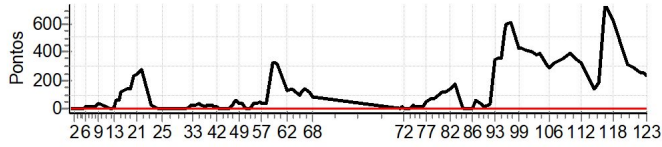

PC	Tp	Trc	DistPC	Ideal	Passagem	Pen	Erro	Pontos	NoPC	AtePC
Nu	305	305 / Ytalo Rystales da Silva / Ytim								
		Cat / NL / Largada		NOVATO / 13 / 08:40:30						
		Petrolina (PE)		CRF 230F						
PC	Tp	Trc	DistPC	Ideal	Passagem	Pen	Erro	Pontos	NoPC	AtePC
1	Tmp	2	620	08:47:15	08:49:35	0	2m20s	+137	14 °	14 °
2	Tmp	2	2630	08:49:39	08:56:23	0	6m44s	+401	14 °	14 °
3	Tmp	2	3980	08:51:17	08:57:55	0	6m38s	+395	15 °	14 °
4	Tmp	2	5840	08:53:30	09:00:00	0	6m30s	+387	15 °	14 °
5	Tmp	3	6500	08:54:24	09:00:55	0	6m31s	+388	15 °	15 °
6	Tmp	5	110	08:55:33	09:02:05	0	6m32s	+389	15 °	15 °
7	Tmp	5	1720	08:59:00	09:05:33	0	6m33s	+390	15 °	15 °
8	Tmp	6	2220	08:59:57	09:06:40	0	6m43s	+400	15 °	15 °
9	Tmp	9	3320	09:01:48	09:08:58	0	7m10s	+427	15 °	15 °
10	Tmp	10	6100	09:05:50	09:13:07	0	7m17s	+434	15 °	15 °
11	Tmp	11	7240	09:07:37	09:15:08	0	7m31s	+448	15 °	15 °
12	Tmp	12	180	09:08:57	09:17:04	0	8m07s	+484	15 °	15 °
13	Tmp	13	620	09:10:10	09:18:22	0	8m12s	+489	15 °	15 °
14	Tmp	14	940	09:11:05	09:19:16	0	8m11s	+488	15 °	15 °
15	Tmp	15	1450	09:12:29	09:20:41	0	8m12s	+489	15 °	15 °
16	Tmp	15	1850	09:13:41	09:22:11	0	8m30s	+507	15 °	15 °
17	Tmp	16	2400	09:15:13	09:24:00	0	8m47s	+524	15 °	15 °
18	Tmp	16	2990	09:16:50	09:25:46	0	8m56s	+533	15 °	15 °
19	Tmp	16	3600	09:18:30	09:27:21	0	8m51s	+528	15 °	15 °
20	Tmp	17	4190	09:20:22	09:30:24	0	10m02s	+599	15 °	15 °
21	Tmp	18	4680	09:21:49	09:32:16	0	10m27s	+624	15 °	15 °
22	Tmp	18	5760	09:24:31	09:35:25	0	10m54s	+651	15 °	15 °
23	Tmp	20	570	09:29:30	09:36:29	0	6m59s	+416	15 °	15 °
24	Tmp	20	2450	09:32:11	09:39:05	0	6m54s	+411	15 °	15 °
25	Tmp	20	4010	09:34:25	09:41:15	0	6m50s	+407	14 °	15 °
26	Tmp	23	280	09:39:10	09:44:58	0	5m48s	+345	14 °	15 °
27	Tmp	25	860	09:41:51	09:50:54	0	9m03s	+540	14 °	15 °
28	Tmp	26	1380	09:42:46	09:52:02	0	9m16s	+553	14 °	14 °
29	Tmp	27	3410	09:45:26	09:54:23	0	8m57s	+534	14 °	14 °
30	Tmp	28	4380	09:46:46	09:55:58	0	9m12s	+549	13 °	14 °
31	Tmp	29	5220	09:48:05	09:57:30	0	9m25s	+562	12 °	14 °
32	Tmp	29	5580	09:48:45	09:59:27	0	10m42s	+639	13 °	14 °
33	Tmp	30	6110	09:49:34	10:00:35	0	11m01s	+658	13 °	14 °
34	Tmp	31	150	09:51:43	10:02:58	0	11m15s	+672	13 °	14 °
35	Tmp	32	650	09:52:51	10:04:27	0	11m36s	+693	13 °	14 °
36	Tmp	33	1170	09:53:47	10:05:22	0	11m35s	+692	13 °	14 °
37	Tmp	34	2930	09:56:32	10:08:02	0	11m30s	+687	13 °	14 °
38	Tmp	35	3390	09:57:17	10:09:01	0	11m44s	+701	13 °	14 °
39	Tmp	35	3940	09:58:23	10:10:09	0	11m46s	+703	13 °	14 °
40	Tmp	36	4520	09:59:29	10:11:23	0	11m54s	+711	13 °	14 °
41	Tmp	37	4990	10:00:16	10:12:13	0	11m57s	+714	13 °	13 °
42	Tmp	37	5740	10:01:46	10:13:44	0	11m58s	+715	13 °	13 °
43	Tmp	38	6560	10:03:12	10:15:11	0	11m59s	+716	13 °	13 °
44	Tmp	41	630	10:07:35	10:16:48	0	9m13s	+550	13 °	13 °
45	Tmp	41	1010	10:08:18	10:17:34	0	9m16s	+553	13 °	13 °
46	Tmp	41	2110	10:10:22	10:20:25	0	10m03s	+600	13 °	13 °
47	Tmp	41	2410	10:10:56	10:22:32	0	11m36s	+693	13 °	13 °
48	Tmp	42	3060	10:12:09	10:24:22	0	12m13s	+730	13 °	13 °
49	Tmp	42	3840	10:13:36	10:25:42	0	12m06s	+723	13 °	13 °
50	Tmp	43	4390	10:14:47	10:26:59	0	12m12s	+729	13 °	13 °
51	Tmp	45	4830	10:16:50	10:29:07	0	12m17s	+734	13 °	13 °
52	Tmp	46	5410	10:18:17	10:31:02	0	12m45s	+762	13 °	13 °
53	Tmp	47	5840	10:19:18	10:32:02	0	12m44s	+761	13 °	13 °
54	Tmp	48	6360	10:20:42	10:33:42	0	13m00s	+777	13 °	13 °
55	Tmp	49	7140	10:22:40	10:35:45	0	13m05s	+782	13 °	13 °
56	Tmp	50	7760	10:24:17	10:37:27	0	13m10s	+787	13 °	13 °
57	Tmp	51	8110	10:25:14	10:38:16	0	13m02s	+779	13 °	13 °
58	Tmp	52	8820	10:27:30	10:40:22	0	12m52s	+769	13 °	13 °
59	Tmp	52	10180	10:31:12	10:51:19	0	20m07s	+900	8 °	13 °
60	Tmp	53	10880	10:32:43	10:52:48	0	20m05s	+900	8 °	13 °

PC	Tp	Trc	DistPC	Ideal	Passagem	Pen	Erro	Pontos	NoPC	AtePC
61	Tmp	53	11200	10:33:21	10:53:31	0	20m10s	+900	8 °	13 °
62	Tmp	55	930	10:38:02	10:55:23	0	17m21s	+900	13 °	13 °
63	Tmp	58	2680	10:41:03	10:58:43	0	17m40s	+900	13 °	13 °
64	Tmp	59	5250	10:44:24	11:01:33	0	17m09s	+900	13 °	13 °
65	Tmp	60	6000	10:45:21	11:02:47	0	17m26s	+900	13 °	13 °
66	Tmp	61	6910	10:47:11	11:05:17	0	18m06s	+900	13 °	13 °
67	Tmp	61	8290	10:49:21	11:07:14	0	17m53s	+900	13 °	13 °
68	Tmp	62	9230	10:50:50	11:08:24	0	17m34s	+900	13 °	13 °

Etapa A	Num	305	Pen	0	PCZ	0	Total PP	42459	PG	8
----------------	------------	------------	------------	----------	------------	----------	-----------------	--------------	-----------	----------

PC	Tp	Trc	DistPC	Ideal	Passagem	Pen	Erro	Pontos	NoPC	AtePC
69	Tmp	68	2020	11:32:00	11:31:59	0	1s	0	2 °	2 °
70	Tmp	68	2550	11:33:08	11:33:35	0	27s	+24	13 °	11 °
71	Tmp	69	3060	11:34:18	11:35:02	0	44s	+41	11 °	11 °
72	Tmp	69	3380	11:35:06	11:35:42	0	36s	+33	12 °	11 °
73	Tmp	69	4458	11:37:47	11:37:52	0	5s	+2	11 °	11 °
74	Tmp	72	1060	11:39:18	11:39:50	0	32s	+29	10 °	11 °
75	Tmp	73	1680	11:40:39	11:42:28	0	1m49s	+106	13 °	12 °
76	Tmp	74	3760	11:44:26	11:46:30	0	2m04s	+121	13 °	12 °
77	Tmp	74	4410	11:46:12	11:49:11	0	2m59s	+176	13 °	12 °
78	Tmp	75	5330	11:48:34	11:52:10	0	3m36s	+213	13 °	12 °
79	Tmp	76	6200	11:50:15	11:54:34	0	4m19s	+256	13 °	12 °
80	Tmp	77	420	11:54:13	11:58:53	0	4m40s	+277	13 °	12 °
81	Tmp	79	1060	11:56:30	12:01:08	0	4m38s	+275	13 °	12 °
82	Tmp	80	1770	11:59:14	12:04:01	0	4m47s	+284	12 °	12 °
83	Tmp	80	2720	12:01:25	12:07:11	0	5m46s	+343	10 °	12 °
84	Tmp	82	3170	12:05:11	12:08:04	0	2m53s	+170	10 °	11 °
85	Tmp	83	4980	12:08:11	12:12:10	0	3m59s	+236	10 °	11 °
86	Tmp	83	5830	12:10:30	12:14:38	0	4m08s	+245	9 °	11 °
87	Tmp	84	6430	12:12:17	12:19:51	0	7m34s	+451	9 °	10 °
88	Tmp	85	7840	12:14:23	12:22:23	0	8m00s	+477	8 °	10 °
89	Tmp	87	910	12:16:22	12:24:32	0	8m10s	+487	9 °	10 °
90	Tmp	88	310	12:18:02	12:27:27	0	9m25s	+562	6 °	10 °
91	Tmp	89	780	12:19:26	12:30:10	0	10m44s	+641	9 °	10 °
92	Tmp	90	1110	12:20:27	12:31:41	0	11m14s	+671	9 °	10 °
93	Tmp	91	1540	12:22:14	12:35:03	0	12m49s	+766	8 °	10 °
94	Tmp	92	2150	12:24:02	12:37:03	0	13m01s	+778	8 °	10 °
95	Tmp	93	2500	12:25:02	12:38:08	0	13m06s	+783	8 °	10 °
96	Tmp	93	2990	12:26:40	12:40:41	0	14m01s	+838	7 °	10 °
97	Tmp	94	3540	12:28:13	12:42:53	0	14m40s	+877	7 °	10 °
98	Tmp	95	4300	12:30:08	12:45:41	0	15m33s	+900	9 °	10 °
99	Tmp	97	4830	12:34:23	12:47:38	0	13m15s	+792	8 °	9 °
100	Tmp	98	5520	12:36:01	12:49:27	0	13m26s	+803	8 °	9 °
101	Tmp	100	6250	12:38:04	12:51:35	0	13m31s	+808	7 °	8 °
102	Tmp	100	7250	12:40:47	12:54:22	0	13m35s	+812	7 °	8 °
103	Tmp	100	8180	12:43:20	12:56:48	0	13m28s	+805	7 °	8 °
104	Tmp	101	9360	12:45:42	13:00:07	0	14m25s	+862	8 °	8 °
105	Tmp	103	1230	12:49:03	13:02:20	0	13m17s	+794	8 °	8 °
106	Tmp	104	1930	12:50:26	13:03:48	0	13m22s	+799	8 °	8 °
107	Tmp	105	2520	12:52:19	13:06:11	0	13m52s	+829	8 °	8 °
108	Tmp	106	3030	12:54:02	13:08:17	0	14m15s	+852	8 °	8 °
109	Tmp	106	4000	12:57:40	13:12:11	0	14m31s	+868	8 °	8 °
110	Tmp	108	4950	13:01:00	13:16:17	0	15m17s	+900	10 °	8 °
111	Tmp	109	6150	13:03:46	13:19:06	0	15m20s	+900	10 °	8 °
112	Tmp	110	7690	13:06:44	13:22:07	0	15m23s	+900	10 °	8 °
113	Tmp	114	1770	13:13:16	13:25:22	0	12m06s	+723	8 °	8 °
114										

PC	Tp	Trc	DistPC	Ideal	Passagem	Pen	Erro	Pontos	NoPC	AtePC			
Etapa B	Num	305	Pen	0	PCZ	1	Total PP	30579	PG	13			
n°	13	A	PG	8	13°	B	PG	13	8°	Tot PG	21	Col.	10°

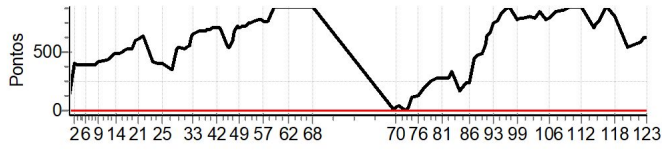

PC	Tp	Trc	DistPC	Ideal	Passagem	Pen	Erro	Pontos	NoPC	AtePC
N u m	350	350 / Sandro Hoffmann / Sandro Hoffmann								
		Cat / NL / Largada OVER 50 / 1 / 08:24:00								
		Venda Nova do Imigrante BETA 390 CC								
PC	Tp	Trc	DistPC	Ideal	Passagem	Pen	Erro	Pontos	NoPC	AtePC
1	Tmp	2	620	08:30:43	08:30:46	0	3s	0	4°	4°
2	Tmp	2	2630	08:33:02	08:33:05	0	3s	0	3°	3°
3	Tmp	2	3980	08:34:36	08:34:37	0	1s	0	4°	3°
4	Tmp	2	5840	08:36:44	08:36:43	0	1s	0	4°	3°
5	Tmp	3	6500	08:37:35	08:37:38	0	3s	0	1°	1°
6	Tmp	5	110	08:38:41	08:38:47	0	6s	+3	1°	1°
7	Tmp	5	1720	08:41:54	08:41:56	0	2s	0	1°	1°
8	Tmp	6	2220	08:42:47	08:42:50	0	3s	0	1°	1°
9	Tmp	9	3320	08:44:33	08:44:43	0	10s	+7	1°	1°
10	Tmp	10	6100	08:48:35	08:48:30	0	5s	-6	1°	1°
11	Tmp	11	7240	08:50:19	08:50:21	0	2s	0	1°	1°
12	Tmp	12	180	08:51:33	08:51:38	0	5s	+2	1°	1°
13	Tmp	13	620	08:52:40	08:52:42	0	2s	0	1°	1°
14	Tmp	14	940	08:53:31	08:53:59	0	28s	+25	2°	1°
15	Tmp	15	1450	08:54:47	08:55:08	0	21s	+18	2°	1°
16	Tmp	15	1850	08:55:53	08:56:21	0	28s	+25	1°	1°
17	Tmp	16	2400	08:57:17	08:57:51	0	34s	+31	1°	1°
18	Tmp	16	2990	08:58:46	08:59:21	0	35s	+32	1°	1°
19	Tmp	16	3600	09:00:17	09:00:44	0	27s	+24	1°	1°
20	Tmp	17	4190	09:01:58	09:02:50	0	52s	+49	1°	1°
21	Tmp	18	4680	09:03:17	09:04:12	0	55s	+52	1°	1°
22	Tmp	18	5760	09:05:47	09:06:40	0	53s	+50	1°	1°
23	Tmp	20	570	09:10:43	09:10:45	0	2s	0	1°	1°
24	Tmp	20	2450	09:13:17	09:13:19	0	2s	0	1°	1°
25	Tmp	20	4010	09:15:25	09:15:27	0	2s	0	1°	1°
26	Tmp	23	280	09:20:05	09:20:12	0	7s	+4	2°	1°
27	Tmp	25	860	09:22:44	09:22:45	0	1s	0	2°	1°
28	Tmp	26	1380	09:23:36	09:23:42	0	6s	+3	1°	1°
29	Tmp	27	3410	09:26:16	09:26:16	0	0s	0	2°	1°
30	Tmp	28	4380	09:27:36	09:27:39	0	3s	0	1°	1°
31	Tmp	29	5220	09:28:50	09:28:58	0	8s	+5	1°	1°
32	Tmp	29	5580	09:29:28	09:29:41	0	13s	+10	1°	1°
33	Tmp	30	6110	09:30:14	09:30:22	0	8s	+5	1°	1°
34	Tmp	31	150	09:32:16	09:32:12	0	4s	-3	1°	1°
35	Tmp	32	650	09:33:20	09:33:21	0	1s	0	1°	1°
36	Tmp	33	1170	09:34:13	09:34:14	0	1s	0	1°	1°
37	Tmp	34	2930	09:36:50	09:36:51	0	1s	0	2°	1°
38	Tmp	35	3390	09:37:34	09:37:37	0	3s	0	1°	1°
39	Tmp	35	3940	09:38:36	09:38:37	0	1s	0	2°	1°
40	Tmp	36	4520	09:39:39	09:39:42	0	3s	0	2°	1°
41	Tmp	37	4990	09:40:26	09:40:28	0	2s	0	2°	1°
42	Tmp	37	5740	09:41:50	09:41:50	0	0s	0	1°	1°
43	Tmp	38	6560	09:43:11	09:43:13	0	2s	0	1°	1°
44	Tmp	41	630	09:47:31	09:47:33	0	2s	0	2°	1°
45	Tmp	41	1010	09:48:11	09:48:14	0	3s	0	2°	1°
46	Tmp	41	2110	09:50:07	09:50:30	0	23s	+20	2°	1°
47	Tmp	41	2410	09:50:39	09:51:24	0	45s	+42	1°	1°
48	Tmp	42	3060	09:51:52	09:52:41	0	49s	+46	1°	1°
49	Tmp	42	3840	09:53:20	09:53:52	0	32s	+29	1°	1°
50	Tmp	43	4390	09:54:26	09:54:56	0	30s	+27	1°	1°
51	Tmp	45	4830	09:56:24	09:56:24	0	0s	0	1°	1°
52	Tmp	46	5410	09:57:45	09:57:49	0	4s	+1	1°	1°
53	Tmp	47	5840	09:58:41	09:58:40	0	1s	0	1°	1°
54	Tmp	48	6360	09:59:59	10:00:10	0	11s	+8	2°	1°
55	Tmp	49	7140	10:01:47	10:01:52	0	5s	+2	2°	1°
56	Tmp	50	7760	10:03:16	10:03:32	0	16s	+13	2°	1°
57	Tmp	51	8110	10:04:09	10:04:27	0	18s	+15	2°	1°
58	Tmp	52	8820	10:06:11	10:06:16	0	5s	+2	2°	1°
59	Tmp	52	10180	10:09:35	10:13:25	0	3m50s	+227	1°	1°
60	Tmp	53	10880	10:11:00	10:14:49	0	3m49s	+226	1°	1°

PC	Tp	Trc	DistPC	Ideal	Passagem	Pen	Erro	Pontos	NoPC	AtePC
61	Tmp	53	11200	10:11:36	10:15:22	0	3m46s	+223	1°	1°
62	Tmp	55	930	10:16:11	10:16:54	0	43s	+40	1°	1°
63	Tmp	58	2680	10:19:04	10:19:43	0	39s	+36	1°	1°
64	Tmp	59	5250	10:22:18	10:22:16	0	2s	0	1°	1°
65	Tmp	60	6000	10:23:13	10:23:19	0	6s	+3	1°	1°
66	Tmp	61	6910	10:24:55	10:25:09	0	14s	+11	1°	1°
67	Tmp	61	8290	10:27:00	10:26:59	0	1s	0	1°	1°
68	Tmp	62	9230	10:28:28	10:28:29	0	1s	0	1°	1°
Etapa A	Num	350	Pen	0	PCZ	31	Total PP	1325	PG	25
69	Tmp	68	2020	11:10:36	11:10:33	0	3s	0	3°	3°
70	Tmp	68	2550	11:11:40	11:11:40	0	0s	0	1°	1°
71	Tmp	69	3060	11:12:44	11:12:56	0	12s	+9	1°	1°
72	Tmp	69	3380	11:13:29	11:13:35	0	6s	+3	1°	1°
73	Tmp	69	4458	11:15:58	11:16:00	0	2s	0	2°	1°
74	Tmp	72	1060	11:17:28	11:17:36	0	8s	+5	2°	1°
75	Tmp	73	1680	11:18:43	11:18:46	0	3s	0	2°	1°
76	Tmp	74	3760	11:22:16	11:22:19	0	3s	0	1°	1°
77	Tmp	74	4410	11:23:53	11:23:57	0	4s	+1	1°	1°
78	Tmp	75	5330	11:26:06	11:26:05	0	1s	0	1°	1°
79	Tmp	76	6200	11:27:47	11:27:50	0	3s	0	1°	1°
80	Tmp	77	420	11:31:34	11:31:35	0	1s	0	1°	1°
81	Tmp	79	1060	11:33:37	11:33:35	0	2s	0	2°	1°
82	Tmp	80	1770	11:36:01	11:36:01	0	0s	0	2°	1°
83	Tmp	80	2720	11:38:03	11:38:14	0	11s	+8	1°	1°
84	Tmp	82	3170	11:41:46	11:41:48	0	2s	0	2°	1°
85	Tmp	83	4980	11:44:37	11:44:40	0	3s	0	2°	1°
86	Tmp	83	5830	11:46:44	11:46:45	0	1s	0	2°	1°
87	Tmp	84	6430	11:48:22	11:48:33	0	11s	+8	1°	1°
88	Tmp	85	7840	11:50:26	11:50:29	0	3s	0	1°	1°
89	Tmp	87	910	11:52:22	11:52:22	0	0s	0	2°	1°
90	Tmp	88	310	11:53:59	11:54:14	0	15s	+12	1°	1°
91	Tmp	89	780	11:55:15	11:55:36	0	21s	+18	1°	1°
92	Tmp	90	1110	11:56:10	11:56:35	0	25s	+22	1°	1°
93	Tmp	91	1540	11:57:45	11:58:57	0	1m12s	+69	1°	1°
94	Tmp	92	2150	11:59:23	12:00:41	0	1m18s	+75	1°	1°
95	Tmp	93	2500	12:00:18	12:01:35	0	1m17s	+74	1°	1°
96	Tmp	93	2990	12:01:46	12:03:29	0	1m43s	+100	1°	1°
97	Tmp	94	3540	12:03:11	12:05:20	0	2m09s	+126	1°	1°
98	Tmp	95	4300	12:04:57	12:07:10	0	2m13s	+130	1°	1°
99	Tmp	97	4830	12:09:06	12:09:06	0	0s	0	1°	1°
100	Tmp	98	5520	12:10:37	12:10:41	0	4s	+1	1°	1°
101	Tmp	100	6250	12:12:29	12:12:28	0	1s	0	1°	1°
102	Tmp	100	7250	12:14:59	12:15:03	0	4s	+1	1°	1°
103	Tmp	100	8180	12:17:19	12:17:21	0	2s	0	1°	1°
104	Tmp	101	9360	12:19:32	12:19:50	0	18s	+15	1°	1°
105	Tmp	103	1230	12:22:53	12:22:53	0	0s	0	2°	1°
106	Tmp	104	1930	12:24:14	12:24:20	0	6s	+3	2°	1°
107	Tmp	105	2520	12:25:56	12:26:03	0	7s	+4	1°	1°
108	Tmp	106	3030	12:27:28	12:27:35	0	7s	+4	1°	1°
109	Tmp	106	4000	12:30:42	12:30:41	0	1s	0	1°	1°
110	Tmp	108	4950	12:33:40	12:33:45	0	5s	+2	1°	1°
111	Tmp	109	6150	12:36:15	12:36:16	0	1s	0	2°	1°
112	Tmp	110	7690	12:39:02	12:39:01	0	1s	0	2°	1°
113	Tmp	114	1770	12:45:25	12:45:26	0	1s	0	2°	1°
114	Tmp	114	2100	12:46:24	12:46:27	0	3s	0	1°	1°
115	Tmp	115	2520	12:47:50	12:47:58	0	8s	+5	1°	1°
116	Tmp	116	3220	12:50:27	12:51:21	0	54s	+51	1°	1°
117	Tmp	117	3600	12:51:22	12:52:16	0	54s	+51	1°	1°
118	Tmp	119	4580	12:54:55	12:54:56	0	1s	0	1°	1°
119	Tmp	123	480	13:01:47	13:01:46	0	1s	0	2°	1°
120	Tmp	124	2980	13:05:24	13:05:21	0	3s	0	2°	1°
121	Tmp	125	4760	13:08:13	13:08:14	0	1s	0	2°	1°
122	Tmp	126	5800	13:09:42	13:09:42	0	0s	0	2°	1°
123	Tmp	127	6900</							

PC	Tp	Trc	DistPC	Ideal	Passagem	Pen	Erro	Pontos	NoPC	AtePC			
Etapa B	Num	350	Pen	0	PCZ	30	Total PP	797	PG	25			
nº	1	A	PG	25	1º	B	PG	25	1º	Tot PG	50	Col.	1º

