



IBITIPOCA OFF ROAD DIA 1 2024



GPS TIMING

Performance Individual

GPS TIMING

PC	Tp	Trc	DistPC	Ideal	Passagem	Pen	Erro	Pontos	NoPC	AtePC	PC	Tp	Trc	DistPC	Ideal	Passagem	Pen	Erro	Pontos	NoPC	AtePC											
Nu m	701	701 / Jeolayne Henrique Pinto / Tiago Vilaça																														
		Cat / NL / Largada		PRO / 2 / 09:02:00																												
		Contagem (mg)										Troller																				
1	Tmp	12	1198	11:06:40.94	11:06:41.58	0	0.6s	+6	2°	2°	62	Tmp	100	654	11:59:01.07	11:59:00.51	0	0.6s	-6	2°	1°											
2	Tmp	13	2045	11:07:54.58	11:07:55.24	0	0.7s	+7	2°	2°	63	Tmp	101	1455	12:00:01.90	12:00:01.30	0	0.6s	-6	2°	1°											
3	Tmp	14	2841	11:09:10.52	11:09:10.37	0	0.2s	-2	2°	2°	64	Tmp	102	1800	12:00:29.04	12:00:28.34	0	0.7s	-7	2°	2°											
4	Tmp	15	3227	11:09:44.69	11:09:43.85	0	0.8s	-8	3°	2°	66	Tmp	107	3019	12:02:41.97	12:02:42.27	0	0.3s	+3	2°	1°											
5	Tmp	19	4657	11:11:51.10	11:11:51.03	0	0.1s	-1	1°	2°	67	Tmp	108	3489	12:03:18.03	12:03:17.47	0	0.6s	-6	3°	2°											
6	Tmp	24	6643	11:15:48.45	11:15:47.91	0	0.5s	-5	1°	2°	68	Tmp	111	4133	12:04:25.75	12:04:25.17	0	0.6s	-6	2°	2°											
7	Tmp	26	7689	11:17:30.50	11:17:30.82	0	0.3s	+3	2°	2°	69	Tmp	112	4484	12:05:11.52	12:05:11.02	0	0.5s	-5	3°	2°											
8	Tmp	27	9432	11:19:53.91	11:19:54.22	0	0.3s	+3	1°	2°	70	Tmp	116	6208	12:10:41.00	12:10:40.80	0	0.2s	-2	2°	2°											
9	Tmp	29	10456	11:21:12.52	11:21:12.52	0	0.0s	0	1°	2°	71	Tmp	117	7224	12:12:13.88	12:12:13.90	0	0.0s	0	1°	1°											
10	Tmp	30	10511	11:21:16.70	11:21:17.30	0	0.6s	+6	2°	2°	72	Tmp	118	8146	12:13:23.99	12:13:23.90	0	0.1s	-1	1°	1°											
11	Tmp	32	10916	11:21:46.77	11:21:46.55	0	0.2s	-2	1°	1°	73	Tmp	123	9347	12:15:32.28	12:15:32.21	0	0.1s	-1	1°	1°											
12	Tmp	33	11077	11:22:00.01	11:22:00.58	0	0.6s	+6	2°	1°	74	Tmp	125	10606	12:17:12.20	12:17:12.13	0	0.1s	-1	1°	1°											
13	Tmp	35	11286	11:22:18.54	11:22:18.57	0	0.0s	0	1°	1°	75	Tmp	131	11884	12:55:08.60	12:55:08.12	0	0.5s	-5	1°	1°											
14	Tmp	35	11343	11:22:24.76	11:22:25.86	0	1.1s	+11	2°	1°	76	Tmp	133	12631	12:55:58.07	12:55:57.81	0	0.3s	-3	1°	1°											
15	Tmp	37	11460	11:22:43.40	11:22:45.70	0	2.3s	+23	1°	1°	77	Tmp	134	13972	12:57:42.18	12:57:41.44	0	0.7s	-7	2°	1°											
16	Tmp	39	11690	11:23:06.75	11:23:08.16	0	1.4s	+14	1°	1°	78	Tmp	135	14795	12:58:45.63	12:58:44.63	0	1.0s	-10	2°	1°											
17	Tmp	40	11887	11:23:25.96	11:23:26.11	0	0.2s	+2	1°	1°	79	Tmp	139	15713	13:00:02.03	13:00:00.99	0	1.0s	-10	3°	1°											
18	Tmp	45	12871	11:25:04.95	11:25:04.77	0	0.2s	-2	1°	1°	80	Tmp	141	15797	13:00:12.32	13:00:19.57	0	7.3s	[+73]	3°	1°											
19	Tmp	46	13086	11:25:20.41	11:25:20.65	0	0.2s	+2	2°	1°	81	Tmp	141	16293	13:00:43.65	13:00:43.92	0	0.3s	+3	2°	1°											
20	Tmp	48	13193	11:25:29.91	11:25:29.10	0	0.8s	-8	1°	1°	82	Tmp	141	16421	13:00:51.73	13:00:52.50	0	0.8s	+8	2°	1°											
21	Tmp	48	13354	11:25:42.79	11:25:42.87	0	0.1s	+1	1°	1°	83	Tmp	142	16595	13:01:03.46	13:01:02.87	0	0.6s	-6	1°	1°											
22	Tmp	51	13785	11:26:24.70	11:26:23.69	0	1.0s	-10	3°	1°	84	Tmp	142	16651	13:01:07.94	13:01:09.51	0	1.6s	+16	2°	1°											
23	Tmp	51	13899	11:26:36.10	11:26:36.43	0	0.3s	+3	2°	1°	85	Tmp	143	16848	13:01:24.16	13:01:23.01	0	1.2s	-12	2°	1°											
25	Tmp	54	14183	11:27:14.42	11:27:14.42	0	0.0s	0	2°	1°	86	Tmp	144	16954	13:01:32.84	13:01:32.48	0	0.4s	-4	2°	1°											
26	Tmp	55	14269	11:27:22.06	11:27:22.24	0	0.2s	+2	2°	1°	87	Tmp	144	17250	13:01:52.58	13:01:52.46	0	0.1s	-1	2°	1°											
28	Tmp	57	14583	11:28:10.20	11:28:11.06	0	0.9s	+9	1°	1°	88	Tmp	145	17628	13:02:19.91	13:02:18.50	0	1.4s	-14	1°	1°											
29	Tmp	60	14865	11:28:45.66	11:28:45.51	0	0.2s	-2	1°	1°	89	Tmp	149	18112	13:03:21.38	13:03:21.60	0	0.2s	+2	2°	1°											
30	Tmp	61	14950	11:28:57.00	11:28:56.86	0	0.1s	-1	1°	1°	90	Tmp	151	18341	13:03:39.84	13:03:41.27	0	1.4s	+14	1°	1°											
31	Tmp	63	15147	11:29:27.41	11:29:26.77	0	0.6s	-6	1°	1°	91	Tmp	151	18482	13:03:52.86	13:03:54.66	0	1.8s	+18	1°	1°											
32	Tmp	64	15685	11:30:28.44	11:30:28.24	0	0.2s	-2	1°	1°	92	Tmp	154	18736	13:04:33.15	13:04:32.97	0	0.2s	-2	2°	1°											
33	Tmp	67	16211	11:33:15.80	11:33:17.07	0	1.3s	+13	2°	1°	93	Tmp	155	18944	13:04:54.81	13:04:54.93	0	0.1s	+1	1°	1°											
34	Tmp	68	16296	11:33:23.68	11:33:22.61	0	1.1s	-11	2°	1°	94	Tmp	156	19022	13:05:01.73	13:05:03.26	0	1.5s	+15	2°	1°											
35	Tmp	70	16789	11:34:11.31	11:34:11.41	0	0.1s	+1	1°	1°	95	Tmp	158	19667	13:05:57.57	13:05:59.46	0	1.9s	[+19]	2°	1°											
36	Tmp	72	16838	11:34:17.75	11:34:20.70	0	3.0s	[+30]	2°	1°	96	Tmp	159	19978	13:06:22.30	13:06:22.61	0	0.3s	+3	1°	1°											
37	Tmp	73	18014	11:35:39.11	11:35:39.72	0	0.6s	+6	2°	1°	97	Tmp	160	20099	13:06:32.11	13:06:32.11	0	0.0s	0	1°	1°											
38	Tmp	74	18238	11:35:56.24	11:35:58.27	0	2.0s	[+20]	2°	1°	98	Tmp	164	20353	13:06:56.32	13:06:58.34	0	2.0s	[+20]	1°	1°											
39	Tmp	75	18318	11:36:02.90	11:36:04.29	0	1.4s	+14	2°	1°	99	Tmp	166	20855	13:07:38.16	13:07:37.38	0	0.8s	-8	1°	1°											
40	Tmp	76	19185	11:37:00.87	11:36:58.79	0	2.1s	-21	3°	1°	100	Tmp	166	21095	13:07:57.36	13:07:56.84	0	0.5s	-5	1°	1°											
41	Tmp	77	19535	11:37:49.73	11:37:50.26	0	0.5s	+5	1°	1°	101	Tmp	167	21180	13:08:03.85	13:08:04.11	0	0.3s	+3	2°	1°											
42	Tmp	78	19814	11:38:10.58	11:38:10.66	0	0.1s	+1	2°	1°	102	Tmp	168	21566	13:08:31.45	13:08:30.63	0	0.8s	-8	1°	1°											
43	Tmp	79	20873	11:39:28.52	11:39:29.36	0	0.8s	+8	2°	1°	103	Tmp	170	21765	13:08:57.48	13:08:58.10	0	0.6s	+6	1°	1°											
44	Tmp	80	21624	11:40:25.42	11:40:25.93	0	0.5s	+5	2°	1°	104	Tmp	170	21967	13:09:13.64	13:09:13.72	0	0.1s	+1	1°	1°											
45	Tmp	80	21864	11:40:42.36	11:40:44.20	0	1.8s	+18	2°	1°	105	Tmp	171	22201	13:09:32.36	13:09:32.82	0	0.5s	+5	2°	1°											
46	Tmp	80	22043	11:40:54.99	11:40:56.12	0	1.1s	+11	2°	1°	106	Tmp	172	22547	13:10:00.04	13:09:59.91	0	0.1s	-1	1°	1°											
47	Tmp	80	22166	11:41:03.68	11:41:05.60	0	1.9s	+19	2°	1°	107	Tmp	172	22605	13:10:04.68	13:10:04.52	0	0.2s	-2	1°	1°											
48	Tmp	81	22287	11:41:14.11	11:41:16.15	0	2.0s	[+20]	2°	2°	108	Tmp	172	22754	13:10:16.60	13:10:17.22	0	0.6s	+6	2°	1°											
49	Tmp	82	23166	11:42:34.63	11:42:35.14	0	0.5s	+5	1°	1°	109	Tmp	172	22808	13:10:20.92	13:10:23.17	0	2.3s	+23	1°	1°											
50	Tmp	83	23359	11:42:52.45	11:42:53.76	0	1.3s	+13	3°	2°	110	Tmp	183	24352	13:15:24.70	13:15:24.25	0	0.5s	-5	1°	1°											
51	Tmp	85	24025	11:43:47.16	11:43:44.00	0	3.2s	-32	3°	2°	111	Tmp	184	24546	13:15:40.85	13:15:41.58	0	0.7s	+7	2°	1°											
52	Tmp	87	24250	11:44:10.32	11:44:10.07	0	0.3s	-3	2°	2°	112	Tmp	185	24702	13:15:53.01	13:15:54.14	0	1.1s	+11	2°	1°											
53	Tmp	88	24543	11:44:34.42	11:44:33.07	0	1.4s	-14	3°	2°	113	Tmp	187	25094	13:16:23.25	13:16:23.13	0	0.1s	-1	1°	1°											
54	Tmp	88	24618	11:44:41.92	11:44:41.05	0	0.9s	-9	2°	2°	114	Tmp	188	25167	13:16:31.49	13:16:32.03	0	0.5s	+5	1°	1°											
55	Tmp	88	24689	11:44:49.02	11:44:48.63	0	0.4s	-4	2°	2°	115	Tmp	192	25602	13:17:10.45	13:17:09.91	0	0.5s	-5	1°	1°											
56	Tmp	89	24792	11:45:00.25	11:44:59.03	0	1.2s	-12	1°	2°	116	Tmp	193	25735	13:17:20.35	13:17:19.56	0	0.8s	-8	2°	1°											
57	Tmp	90	25355	11:45:59.38	11:45:58.55	0	0.8s	-8	2°	2°	117	Tmp	195	25868	13:17:33.99	13:17:33.73	0	0.3s	-3	2°	1°											
58	Tmp	90	25415	11:46:05.38	11:46:04.57	0	0.8s	-8	1°	1°	118	Tmp	196	25944	13:17:41.80	13:17:39.97	0	1.8s	-18	2°	1°											
59	Tmp	91	25503	11:46:15.00	11:46:15.03	0	0.0s	0	1°	1°	119	Tmp	199	26165	13:18:02.72	13:18:02.20	0	0.5s	-5	2°	1°											
60	Tmp	93	25642	11:46:31.69	11:46:32.01	0	0.3s	+3	2°	1°	<table border="1"> <tr> <td>Etapa B</td><td>Num</td><td>701</td><td>Pen</td><td>0</td><td>PCZ</td><td>2</td><td>Total PP</td><td>339</td><td>PG</td><td>15</td></tr> </table>											Etapa B	Num	701	Pen	0	PCZ	2	Total PP	339	PG	15
Etapa B	Num	701	Pen	0	PCZ	2	Total PP	339	PG	15																						
<table border="1"> <tr> <td>Etapa A</td><td>Num</td><td>701</td><td>Pen</td><td>0</td><td>PCZ</td><td>4</td><td>Total PP</td><td>391</td><td>PG</td><td>15</</td></tr></table>											Etapa A	Num	701	Pen	0	PCZ	4	Total PP	391	PG	15</											
Etapa A	Num	701	Pen	0	PCZ	4	Total PP	391	PG	15</																						



GPS TIMING

Performance Individual

GPS TIMING

PC	Tp	Trc	DistPC	Ideal	Passagem	Pen	Erro	Pontos	NoPC	AtePC
126	Tmp	207	1245	13:30:29.78	13:30:30.71	0	0.9s	+9	2°	2°
127	Tmp	209	1505	13:30:54.74	13:30:54.22	0	0.5s	-5	1°	1°
128	Tmp	211	1763	13:31:17.09	13:31:17.72	0	0.6s	+6	2°	1°
129	Tmp	211	2342	13:32:06.72	13:32:04.81	0	1.9s	[-19]	1°	1°
130	Tmp	212	2614	13:32:32.93	13:32:29.72	0	3.2s	-32	1°	1°
131	Tmp	215	2908	13:33:04.43	13:33:03.75	0	0.7s	-7	1°	1°
132	Tmp	216	3301	13:33:33.25	13:33:32.96	0	0.3s	-3	1°	1°
133	Tmp	217	3461	13:33:45.86	13:33:44.29	0	1.6s	-16	1°	1°
134	Tmp	218	3879	13:34:19.75	13:34:20.66	0	0.9s	+9	1°	1°
135	Tmp	219	4016	13:34:32.39	13:34:32.53	0	0.1s	+1	1°	1°
136	Tmp	220	4090	13:34:38.64	13:34:39.83	0	1.2s	+12	1°	1°
137	Tmp	222	4355	13:35:03.17	13:35:02.18	0	1.0s	-10	1°	1°
138	Tmp	223	4950	13:36:01.17	13:36:00.98	0	0.2s	-2	1°	1°
139	Tmp	224	5109	13:36:13.24	13:36:13.13	0	0.1s	-1	1°	1°
140	Tmp	226	5195	13:36:21.70	13:36:22.57	0	0.9s	+9	2°	1°
141	Tmp	228	5590	13:37:05.41	13:37:05.47	0	0.1s	+1	1°	1°
142	Tmp	228	5997	13:37:37.97	13:37:37.82	0	0.2s	-2	2°	1°
143	Tmp	228	6236	13:37:57.09	13:37:57.19	0	0.1s	+1	1°	1°
144	Tmp	229	6567	13:38:25.70	13:38:24.78	0	0.9s	-9	2°	1°
145	Tmp	231	6814	13:38:54.55	13:38:52.81	0	1.7s	[-17]	3°	1°
146	Tmp	235	7625	13:40:18.69	13:40:18.54	0	0.2s	-2	1°	1°
147	Tmp	238	8102	13:41:02.69	13:41:02.72	0	0.0s	0	1°	1°
148	Tmp	239	8372	13:41:29.98	13:41:30.00	0	0.0s	0	1°	1°
149	Tmp	241	8525	13:41:49.91	13:41:49.90	0	0.0s	0	1°	1°
150	Tmp	244	9010	13:42:40.71	13:42:41.77	0	1.1s	+11	2°	1°
151	Tmp	245	9363	13:43:04.88	13:43:04.67	0	0.2s	-2	1°	1°
152	Tmp	250	10217	13:44:33.27	13:44:32.74	0	0.5s	-5	1°	1°
153	Tmp	252	10335	13:44:45.53	13:44:45.47	0	0.1s	-1	1°	1°
154	Tmp	253	10924	13:45:26.99	13:45:27.02	0	0.0s	0	1°	1°
155	Tmp	253	11045	13:45:35.06	13:45:34.87	0	0.2s	-2	1°	1°
156	Tmp	254	11109	13:45:40.23	13:45:39.49	0	0.7s	-7	2°	1°
157	Tmp	254	11211	13:45:50.43	13:45:50.57	0	0.1s	+1	2°	1°
158	Tmp	255	11723	13:46:27.36	13:46:27.56	0	0.2s	+2	2°	1°
159	Tmp	255	12112	13:46:54.82	13:46:55.39	0	0.6s	+6	2°	1°
160	Tmp	256	12386	13:47:15.15	13:47:15.32	0	0.2s	+2	2°	1°
161	Tmp	257	12467	13:47:21.08	13:47:23.33	0	2.3s	+23	2°	1°
162	Tmp	258	12794	13:47:42.32	13:47:42.15	0	0.2s	-2	1°	1°
163	Tmp	258	12878	13:47:49.04	13:47:48.09	0	1.0s	-10	1°	1°
164	Tmp	258	13219	13:48:16.32	13:48:15.79	0	0.5s	-5	1°	1°
165	Tmp	259	13878	13:49:03.32	13:49:03.36	0	0.0s	0	1°	1°
166	Tmp	262	14362	13:49:39.41	13:49:41.57	0	2.2s	+22	2°	1°
167	Tmp	262	14689	13:50:02.49	13:50:02.93	0	0.4s	+4	2°	1°
168	Tmp	263	14772	13:50:11.13	13:50:10.90	0	0.2s	-2	1°	1°
169	Tmp	268	15741	13:52:14.03	13:52:14.46	0	0.4s	+4	2°	1°
170	Tmp	269	16079	13:52:49.56	13:52:49.32	0	0.2s	-2	1°	1°
171	Tmp	273	16416	13:53:31.72	13:53:31.05	0	0.7s	-7	2°	1°
172	Tmp	277	17766	13:55:31.13	13:55:30.84	0	0.3s	-3	1°	1°
173	Tmp	278	17858	13:55:39.69	13:55:38.69	0	1.0s	-10	2°	1°
174	Tmp	279	18422	13:56:30.99	13:56:30.89	0	0.1s	-1	2°	1°
175	Tmp	279	18526	13:56:38.79	13:57:07.66	0	28.9s	[+289]	3°	1°
176	Tmp	279	18596	13:56:44.04	13:57:12.69	0	28.7s	+287	3°	2°
177	Tmp	280	18682	13:56:53.26	13:57:18.37	0	25.1s	+251	3°	2°
178	Tmp	283	19257	13:57:44.72	13:57:47.51	0	2.8s	+28	3°	2°
179	Tmp	285	19413	13:57:58.88	13:58:01.35	0	2.5s	+25	2°	2°
180	Tmp	285	19698	13:58:20.26	13:58:20.50	0	0.2s	+2	1°	2°
181	Tmp	285	19868	13:58:33.01	13:58:34.63	0	1.6s	+16	2°	2°
182	Tmp	286	20382	13:59:13.67	13:59:14.05	0	0.4s	+4	1°	2°
183	Tmp	287	20516	13:59:24.93	13:59:26.88	0	2.0s	[+20]	2°	2°
184	Tmp	287	20742	13:59:41.88	13:59:42.46	0	0.6s	+6	1°	2°
185	Tmp	290	21202	14:00:22.26	14:00:24.31	0	2.1s	+21	2°	2°
186	Tmp	291	21364	14:00:35.41	14:00:34.12	0	1.3s	-13	1°	2°
187	Tmp	291	21446	14:00:45.25	14:00:53.32	0	8.1s	+81	2°	2°
188	Tmp	291	21485	14:00:49.93	14:00:58.38	0	8.5s	+85	2°	2°
189	Tmp	291	21529	14:00:55.21	14:01:02.45	0	7.2s	+72	2°	2°

PC	Tp	Trc	DistPC	Ideal	Passagem	Pen	Erro	Pontos	NoPC	AtePC
190	Tmp	293	21632	14:01:10.33	14:01:11.01	0	0.7s	+7	1°	2°
191	Tmp	293	22332	14:02:06.33	14:02:05.31	0	1.0s	-10	1°	2°
192	Tmp	294	22748	14:02:34.25	14:02:33.51	0	0.7s	-7	1°	2°
193	Tmp	295	22801	14:02:38.22	14:02:38.69	0	0.5s	+5	2°	2°
194	Tmp	295	22993	14:02:52.62	14:02:52.21	0	0.4s	-4	1°	2°
195	Tmp	296	23069	14:02:57.93	14:02:59.85	0	1.9s	[+19]	2°	2°
196	Tmp	298	23331	14:03:23.01	14:03:23.85	0	0.8s	+8	1°	2°
197	Tmp	299	23533	14:03:41.38	14:03:40.24	0	1.1s	-11	1°	2°
198	Tmp	300	23727	14:03:56.75	14:03:56.58	0	0.2s	-2	1°	2°
199	Tmp	300	23805	14:04:02.60	14:04:02.50	0	0.1s	-1	2°	2°
200	Tmp	302	24053	14:04:23.16	14:04:23.21	0	0.1s	+1	1°	2°
202	Tmp	306	25061	14:06:38.13	14:06:38.74	0	0.6s	+6	2°	2°
203	Tmp	307	25484	14:07:07.60	14:07:07.12	0	0.5s	-5	1°	2°
204	Tmp	307	25599	14:07:16.80	14:07:16.61	0	0.2s	-2	1°	2°
205	Tmp	308	25841	14:07:39.87	14:07:37.47	0	2.4s	-24	2°	2°
206	Tmp	312	26755	14:09:55.48	14:09:54.94	0	0.5s	-5	2°	2°

Etapa C	Num	701	Pen	0	PCZ	6	Total PP	1289	PG	14
---------	-----	-----	-----	---	-----	---	----------	------	----	----

n°	2	A PP	391	1°	B PP	339	1°	C PP	1289	2°	Tot PP	2019	Col.	2°
----	---	------	-----	----	------	-----	----	------	------	----	--------	------	------	----

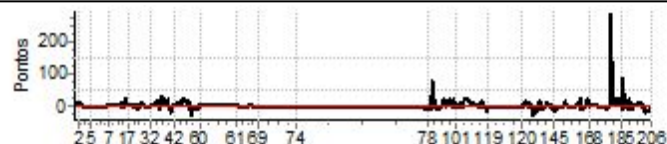



IBITIPOCA OFF ROAD DIA 1 2024



GPS TIMING

Performance Individual

GPS TIMING

PC	Tp	Trc	DistPC	Ideal	Passagem	Pen	Erro	Pontos	NoPC	AtePC	PC	Tp	Trc	DistPC	Ideal	Passagem	Pen	Erro	Pontos	NoPC	AtePC
N u m	702	702 / Paulo Cesar Guerra (pc) / Claudio Leandro (minhoca)																			
		Cat / NL / Largada PRO / 3 / 09:03:00																			
		Niteroi (rj) troller t4																			
1	Tmp	12	1198	11:07:40.94	11:07:42.23	0	1.3s	+13	3°	3°	62	Tmp	100	654	12:00:01.07	12:00:02.04	0	1.0s	+10	3°	3°
2	Tmp	13	2045	11:08:54.58	11:08:55.96	0	1.4s	+14	3°	3°	63	Tmp	101	1455	12:01:01.90	12:01:02.42	0	0.5s	+5	1°	3°
3	Tmp	14	2841	11:10:10.52	11:10:12.04	0	1.5s	+15	3°	3°	64	Tmp	102	1800	12:01:29.04	12:01:29.04	0	0.0s	0	1°	1°
4	Tmp	15	3227	11:10:44.69	11:10:44.42	0	0.3s	-3	1°	3°	66	Tmp	107	3019	12:03:41.97	12:03:41.14	0	0.8s	-8	3°	2°
5	Tmp	19	4657	11:12:51.10	11:12:51.59	0	0.5s	+5	3°	3°	67	Tmp	108	3489	12:04:18.03	12:04:18.10	0	0.1s	+1	1°	1°
6	Tmp	24	6643	11:16:48.45	11:16:49.22	0	0.8s	+8	2°	3°	68	Tmp	111	4133	12:05:25.75	12:05:25.10	0	0.7s	-7	3°	1°
7	Tmp	26	7689	11:18:30.50	11:18:32.25	0	1.8s	+18	3°	3°	69	Tmp	112	4484	12:06:11.52	12:06:11.76	0	0.2s	+2	1°	1°
8	Tmp	27	9432	11:20:53.91	11:20:54.58	0	0.7s	+7	3°	3°	70	Tmp	116	6208	12:11:41.00	12:11:41.16	0	0.2s	+2	1°	1°
9	Tmp	29	10456	11:22:12.52	11:22:13.81	0	1.3s	+13	3°	3°	71	Tmp	117	7224	12:13:13.88	12:13:15.54	0	1.7s	+17	3°	2°
10	Tmp	30	10511	11:22:16.70	11:22:18.79	0	2.1s	+21	3°	3°	72	Tmp	118	8146	12:14:23.99	12:14:24.39	0	0.4s	+4	2°	2°
11	Tmp	32	10916	11:22:46.77	11:22:49.25	0	2.5s	+25	3°	3°	73	Tmp	123	9347	12:16:32.28	12:16:33.24	0	1.0s	+10	3°	2°
12	Tmp	33	11077	11:23:00.01	11:23:05.80	0	5.8s	+58	3°	3°	74	Tmp	125	10606	12:18:12.20	12:18:12.84	0	0.6s	+6	3°	2°
13	Tmp	35	11286	11:23:18.54	11:23:22.03	0	3.5s	+35	3°	3°	75	Tmp	131	11884	12:56:08.60	12:56:20.67	0	12.1s	+121	3°	3°
14	Tmp	35	11343	11:23:24.76	11:23:31.02	0	6.3s	+63	3°	3°	76	Tmp	133	12631	12:56:58.07	12:57:03.31	0	5.2s	+52	3°	3°
15	Tmp	37	11460	11:23:43.40	11:23:56.54	0	13.1s	+131	3°	3°	77	Tmp	134	13972	12:58:42.18	12:58:41.98	0	0.2s	-2	1°	3°
16	Tmp	39	11690	11:24:06.75	11:24:20.48	0	13.7s	+137	3°	3°	78	Tmp	135	14795	12:59:45.63	12:59:46.37	0	0.7s	+7	1°	3°
17	Tmp	40	11887	11:24:25.96	11:24:40.55	0	14.6s	+146	3°	3°	79	Tmp	139	15713	13:01:02.03	13:01:02.81	0	0.8s	+8	2°	3°
18	Tmp	45	12871	11:26:04.95	11:26:06.89	0	1.9s	[+19]	3°	3°	80	Tmp	141	15797	13:01:12.32	13:01:17.62	0	5.3s	+53	1°	3°
19	Tmp	46	13086	11:26:20.41	11:26:22.50	0	2.1s	+21	3°	3°	81	Tmp	141	16293	13:01:43.65	13:01:49.38	0	5.7s	+57	3°	3°
20	Tmp	48	13193	11:26:29.91	11:26:32.29	0	2.4s	+24	3°	3°	82	Tmp	141	16421	13:01:51.73	13:01:58.57	0	6.8s	+68	3°	3°
21	Tmp	48	13354	11:26:42.79	11:26:46.31	0	3.5s	+35	3°	3°	83	Tmp	142	16595	13:02:03.46	13:02:09.62	0	6.2s	+62	3°	3°
22	Tmp	51	13785	11:27:24.70	11:27:25.71	0	1.0s	+10	2°	3°	84	Tmp	142	16651	13:02:07.94	13:02:17.83	0	9.9s	+99	3°	3°
23	Tmp	51	13899	11:27:36.10	11:27:39.58	0	3.5s	+35	3°	3°	85	Tmp	143	16848	13:02:24.16	13:02:34.25	0	10.1s	+101	3°	3°
25	Tmp	54	14183	11:28:14.42	11:28:17.42	0	3.0s	+30	3°	3°	86	Tmp	144	16954	13:02:32.84	13:02:44.61	0	11.8s	+118	3°	3°
26	Tmp	55	14269	11:28:22.06	11:28:24.77	0	2.7s	+27	3°	3°	87	Tmp	144	17250	13:02:52.58	13:03:04.32	0	11.7s	+117	3°	3°
28	Tmp	57	14583	11:29:10.20	11:29:15.45	0	5.3s	+53	3°	3°	88	Tmp	145	17628	13:03:19.91	13:03:32.52	0	12.6s	+126	3°	3°
29	Tmp	60	14865	11:29:45.66	11:30:08.34	0	22.7s	[+227]	3°	3°	89	Tmp	149	18112	13:04:21.38	13:05:14.32	0	52.9s	+529	3°	3°
30	Tmp	61	14950	11:29:57.00	11:30:19.69	0	22.7s	+227	3°	3°	90	Tmp	151	18341	13:04:39.84	---	0		+6000	3°	3°
31	Tmp	63	15147	11:30:27.41	11:30:44.35	0	16.9s	+169	3°	3°	91	Tmp	151	18482	13:04:52.86	---	0		+6000	3°	3°
32	Tmp	64	15685	11:31:28.44	11:31:34.02	0	5.6s	+56	3°	3°	92	Tmp	154	18736	13:05:33.15	---	0		+6000	3°	3°
33	Tmp	67	16211	11:34:15.80	11:34:19.08	0	3.3s	+33	3°	3°	93	Tmp	155	18944	13:05:54.81	---	0		+6000	3°	3°
34	Tmp	68	16296	11:34:23.68	11:34:23.57	0	0.1s	-1	1°	3°	94	Tmp	156	19022	13:06:01.73	---	0		+6000	3°	3°
35	Tmp	70	16789	11:35:11.31	11:35:12.77	0	1.5s	+15	3°	3°	95	Tmp	158	19667	13:06:57.57	---	0		+6000	3°	3°
36	Tmp	72	16838	11:35:17.75	11:35:23.57	0	5.8s	+58	3°	3°	96	Tmp	159	19978	13:07:22.30	---	0		+6000	3°	3°
37	Tmp	73	18014	11:36:39.11	11:36:40.99	0	1.9s	[+19]	3°	3°	97	Tmp	160	20099	13:07:32.11	---	0		+6000	3°	3°
38	Tmp	74	18238	11:36:56.24	11:36:59.55	0	3.3s	+33	3°	3°	98	Tmp	164	20353	13:07:56.32	13:08:52.49	0	56.2s	[+562]	3°	3°
39	Tmp	75	18318	11:37:02.90	11:37:07.16	0	4.3s	+43	3°	3°	99	Tmp	166	20855	13:08:38.16	13:09:22.18	0	44.0s	+440	3°	3°
40	Tmp	76	19185	11:38:00.87	11:37:58.95	0	1.9s	-19	2°	3°	100	Tmp	166	21095	13:08:57.36	13:09:36.01	0	38.7s	+387	3°	3°
41	Tmp	77	19535	11:38:49.73	11:38:58.77	0	9.0s	+90	3°	3°	101	Tmp	167	21180	13:09:03.85	13:09:43.98	0	40.1s	+401	3°	3°
42	Tmp	78	19814	11:39:10.58	11:39:16.70	0	6.1s	+61	3°	3°	102	Tmp	168	21566	13:09:31.45	13:10:05.46	0	34.0s	+340	3°	3°
43	Tmp	79	20873	11:40:28.52	11:40:32.78	0	4.3s	+43	3°	3°	103	Tmp	170	21765	13:09:57.48	13:10:21.35	0	23.9s	+239	3°	3°
44	Tmp	80	21624	11:41:25.42	11:41:26.92	0	1.5s	+15	3°	3°	104	Tmp	170	21967	13:10:13.64	13:10:39.25	0	25.6s	+256	3°	3°
45	Tmp	80	21864	11:41:42.36	11:41:45.12	0	2.8s	+28	3°	3°	105	Tmp	171	22201	13:10:32.36	13:10:58.76	0	26.4s	+264	3°	3°
46	Tmp	80	22043	11:41:54.99	11:41:57.43	0	2.4s	+24	3°	3°	106	Tmp	172	22547	13:11:00.04	13:11:27.49	0	27.5s	+275	3°	3°
47	Tmp	80	22166	11:42:03.68	11:42:08.95	0	5.3s	+53	3°	3°	107	Tmp	172	22605	13:11:04.68	13:11:32.09	0	27.4s	+274	3°	3°
48	Tmp	81	22287	11:42:14.11	11:42:19.06	0	5.0s	+50	3°	3°	108	Tmp	172	22754	13:11:16.60	13:11:45.63	0	29.0s	+290	3°	3°
49	Tmp	82	23166	11:43:34.63	11:43:35.74	0	1.1s	+11	3°	3°	109	Tmp	172	22808	13:11:20.92	13:11:53.87	0	33.0s	+330	3°	3°
50	Tmp	83	23359	11:43:52.45	11:43:53.30	0	0.9s	+9	2°	3°	110	Tmp	183	24352	13:16:24.70	13:16:26.46	0	1.8s	[+18]	2°	3°
51	Tmp	85	24025	11:44:47.16	11:44:45.39	0	1.8s	-18	1°	3°	111	Tmp	184	24546	13:16:40.85	13:16:44.70	0	3.9s	+39	3°	3°
52	Tmp	87	24250	11:45:10.32	11:45:14.15	0	3.8s	+38	3°	3°	112	Tmp	185	24702	13:16:53.01	13:16:59.17	0	6.2s	+62	3°	3°
53	Tmp	88	24543	11:45:34.42	11:45:34.60	0	0.2s	+2	1°	3°	113	Tmp	187	25094	13:17:23.25	13:17:22.84	0	0.4s	-4	2°	3°
54	Tmp	88	24618	11:45:41.92	11:45:44.13	0	2.2s	+22	3°	3°	114	Tmp	188	25167	13:17:31.49	13:17:29.52	0	2.0s	[-20]	3°	3°
55	Tmp	88	24689	11:45:49.02	11:45:53.70	0	4.7s	+47	3°	3°	115	Tmp	192	25602	13:18:10.45	13:18:13.04	0	2.6s	+26	3°	3°
56	Tmp	89	24792	11:46:00.25	11:46:04.50	0	4.3s	+43	3°	3°	116	Tmp	193	25735	13:18:20.35	13:18:21.69	0	1.3s	+13	3°	3°
57	Tmp	90	25355	11:46:59.38	11:47:00.09	0	0.7s	+7													

PC	Tp	Trc	DistPC	Ideal	Passagem	Pen	Erro	Pontos	NoPC	AtePC
126	Tmp	207	1245	13:31:29.78	13:31:35.67	0	5.9s	+59	3°	3°
127	Tmp	209	1505	13:31:54.74	13:32:25.03	0	30.3s	[+303]	3°	3°
128	Tmp	211	1763	13:32:17.09	13:32:47.05	0	30.0s	+300	3°	3°
129	Tmp	211	2342	13:33:06.72	13:33:30.63	0	23.9s	+239	3°	3°
130	Tmp	212	2614	13:33:32.93	13:33:50.92	0	18.0s	+180	3°	3°
131	Tmp	215	2908	13:34:04.43	13:34:14.50	0	10.1s	+101	3°	3°
132	Tmp	216	3301	13:34:33.25	13:34:39.38	0	6.1s	+61	3°	3°
133	Tmp	217	3461	13:34:45.86	13:34:53.88	0	8.0s	+80	3°	3°
134	Tmp	218	3879	13:35:19.75	13:35:32.87	0	13.1s	+131	3°	3°
135	Tmp	219	4016	13:35:32.39	13:35:48.28	0	15.9s	+159	3°	3°
136	Tmp	220	4090	13:35:38.64	13:35:58.03	0	19.4s	+194	3°	3°
137	Tmp	222	4355	13:36:03.17	13:36:18.36	0	15.2s	+152	3°	3°
138	Tmp	223	4950	13:37:01.17	13:37:02.84	0	1.7s	[+17]	3°	3°
139	Tmp	224	5109	13:37:13.24	13:37:16.39	0	3.2s	+32	3°	3°
140	Tmp	226	5195	13:37:21.70	13:37:28.36	0	6.7s	+67	3°	3°
141	Tmp	228	5590	13:38:05.41	13:38:09.23	0	3.8s	+38	3°	3°
142	Tmp	228	5997	13:38:37.97	13:38:38.00	0	0.0s	0	1°	3°
143	Tmp	228	6236	13:38:57.09	13:38:59.86	0	2.8s	+28	3°	3°
144	Tmp	229	6567	13:39:25.70	13:39:25.43	0	0.3s	-3	1°	3°
145	Tmp	231	6814	13:39:54.55	13:39:53.73	0	0.8s	-8	1°	3°
146	Tmp	235	7625	13:41:18.69	13:41:19.31	0	0.6s	+6	2°	3°
147	Tmp	238	8102	13:42:02.69	13:42:03.79	0	1.1s	+11	3°	3°
148	Tmp	239	8372	13:42:29.98	13:42:29.47	0	0.5s	-5	2°	3°
149	Tmp	241	8525	13:42:49.91	13:42:51.62	0	1.7s	[+17]	3°	3°
150	Tmp	244	9010	13:43:40.71	13:43:41.97	0	1.3s	+13	3°	3°
151	Tmp	245	9363	13:44:04.88	13:44:05.22	0	0.3s	+3	2°	3°
152	Tmp	250	10217	13:45:33.27	13:45:37.19	0	3.9s	+39	3°	3°
153	Tmp	252	10335	13:45:45.53	13:45:53.57	0	8.0s	+80	3°	3°
154	Tmp	253	10924	13:46:26.99	13:46:28.13	0	1.1s	+11	3°	3°
155	Tmp	253	11045	13:46:35.06	13:46:36.52	0	1.5s	+15	3°	3°
156	Tmp	254	11109	13:46:40.23	13:46:40.57	0	0.3s	+3	1°	3°
157	Tmp	254	11211	13:46:50.43	13:46:54.37	0	3.9s	+39	3°	3°
158	Tmp	255	11723	13:47:27.36	13:47:29.40	0	2.0s	[+20]	3°	3°
159	Tmp	255	12112	13:47:54.82	13:47:56.93	0	2.1s	+21	3°	3°
160	Tmp	256	12386	13:48:15.15	13:48:15.37	0	0.2s	+2	1°	3°
161	Tmp	257	12467	13:48:21.08	13:48:41.41	0	20.3s	+203	3°	3°
162	Tmp	258	12794	13:48:42.32	13:49:00.20	0	17.9s	+179	3°	3°
163	Tmp	258	12878	13:48:49.04	13:49:06.74	0	17.7s	+177	3°	3°
164	Tmp	258	13219	13:49:16.32	13:49:29.63	0	13.3s	+133	3°	3°
165	Tmp	259	13878	13:50:03.32	13:50:15.78	0	12.5s	+125	3°	3°
166	Tmp	262	14362	13:50:39.41	13:50:52.59	0	13.2s	+132	3°	3°
167	Tmp	262	14689	13:51:02.49	13:51:21.57	0	19.1s	+191	3°	3°
168	Tmp	263	14772	13:51:11.13	13:51:26.32	0	15.2s	+152	3°	3°
169	Tmp	268	15741	13:53:14.03	13:53:16.18	0	2.2s	+22	3°	3°
170	Tmp	269	16079	13:53:49.56	13:53:49.98	0	0.4s	+4	2°	3°
171	Tmp	273	16416	13:54:31.72	13:54:32.91	0	1.2s	+12	3°	3°
172	Tmp	277	17766	13:56:31.13	13:56:30.63	0	0.5s	-5	2°	3°
173	Tmp	278	17858	13:56:39.69	13:56:36.02	0	3.7s	-37	3°	3°
174	Tmp	279	18422	13:57:30.99	13:57:37.33	0	6.3s	+63	3°	3°
175	Tmp	279	18526	13:57:38.79	13:57:45.42	0	6.6s	+66	2°	3°
176	Tmp	279	18596	13:57:44.04	13:57:52.39	0	8.4s	+84	2°	3°
177	Tmp	280	18682	13:57:53.26	13:57:59.51	0	6.3s	+63	2°	3°
178	Tmp	283	19257	13:58:44.72	13:58:45.34	0	0.6s	+6	1°	3°
179	Tmp	285	19413	13:58:58.88	13:59:03.27	0	4.4s	+44	3°	3°
180	Tmp	285	19698	13:59:20.26	13:59:28.07	0	7.8s	+78	3°	3°
181	Tmp	285	19868	13:59:33.01	13:59:45.35	0	12.3s	+123	3°	3°
182	Tmp	286	20382	14:00:13.67	14:00:25.61	0	11.9s	+119	3°	3°
183	Tmp	287	20516	14:00:24.93	14:00:40.55	0	15.6s	+156	3°	3°
184	Tmp	287	20742	14:00:41.88	14:01:02.76	0	20.9s	+209	3°	3°
185	Tmp	290	21202	14:01:22.26	14:01:46.46	0	24.2s	+242	3°	3°
186	Tmp	291	21364	14:01:35.41	14:01:57.07	0	21.7s	+217	3°	3°
187	Tmp	291	21446	14:01:45.25	14:02:08.69	0	23.4s	+234	3°	3°
188	Tmp	291	21485	14:01:49.93	14:02:16.50	0	26.6s	+266	3°	3°
189	Tmp	291	21529	14:01:55.21	14:02:22.25	0	27.0s	+270	3°	3°

PC	Tp	Trc	DistPC	Ideal	Passagem	Pen	Erro	Pontos	NoPC	AtePC
190	Tmp	293	21632	14:02:10.33	14:02:32.89	0	22.6s	+226	3°	3°
191	Tmp	293	22332	14:03:06.33	14:03:16.37	0	10.0s	+100	3°	3°
192	Tmp	294	22748	14:03:34.25	14:03:42.74	0	8.5s	+85	3°	3°
193	Tmp	295	22801	14:03:38.22	14:03:54.64	0	16.4s	+164	3°	3°
194	Tmp	295	22993	14:03:52.62	14:04:11.91	0	19.3s	+193	3°	3°
195	Tmp	296	23069	14:03:57.93	14:04:21.27	0	23.3s	+233	3°	3°
196	Tmp	298	23331	14:04:23.01	14:04:43.11	0	20.1s	+201	3°	3°
197	Tmp	299	23533	14:04:41.38	14:04:57.85	0	16.5s	+165	3°	3°
198	Tmp	300	23727	14:04:56.75	14:05:13.58	0	16.8s	+168	3°	3°
199	Tmp	300	23805	14:05:02.60	14:05:20.79	0	18.2s	+182	3°	3°
200	Tmp	302	24053	14:05:23.16	14:05:36.36	0	13.2s	+132	3°	3°
202	Tmp	306	25061	14:07:38.13	14:07:40.90	0	2.8s	+28	3°	3°
203	Tmp	307	25484	14:08:07.60	14:08:09.13	0	1.5s	+15	3°	3°
204	Tmp	307	25599	14:08:16.80	14:08:21.56	0	4.8s	+48	3°	3°
205	Tmp	308	25841	14:08:39.87	14:08:36.45	0	3.4s	-34	3°	3°
206	Tmp	312	26755	14:10:55.48	14:10:55.70	0	0.2s	+2	1°	3°

Etapa C	Num 702	Pen 0	PCZ 1	Total PP 7846	PG 13
----------------	----------------	--------------	--------------	----------------------	--------------

n° 3	A PP 2286 3°	B PP 53304 3°	C PP 7846 3°	Tot PP 63436	Col. 3°
-------------	---------------------	----------------------	---------------------	---------------------	----------------

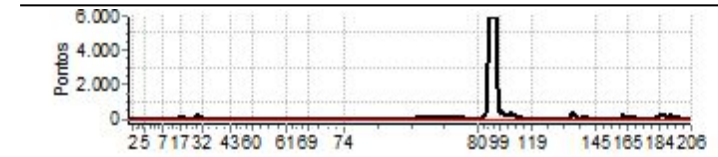



IBITIPOCA OFF ROAD DIA 1 2024



GPS TIMING

Performance Individual

GPS TIMING

PC	Tp	Trc	DistPC	Ideal	Passagem	Pen	Erro	Pontos	NoPC	AtePC	PC	Tp	Trc	DistPC	Ideal	Passagem	Pen	Erro	Pontos	NoPC	AtePC
N u m	703	703 / Henrique Moraes Leme de Moura / Leonardo Gimenes Sato																			
		Cat / NL / Largada PRO / 4 / 09:04:00																			
		São Paulo (sp) / MMC Pajero HPE 3.2 D																			
PC	Tp	Trc	DistPC	Ideal	Passagem	Pen	Erro	Pontos	NoPC	AtePC	PC	Tp	Trc	DistPC	Ideal	Passagem	Pen	Erro	Pontos	NoPC	AtePC
1	Tmp	12	1198	11:08:40.94	11:08:41.05	0	0.1s	+1	1°	1°	62	Tmp	100	654	12:01:01.07	12:01:00.60	0	0.5s	-5	1°	2°
2	Tmp	13	2045	11:09:54.58	11:09:54.89	0	0.3s	+3	1°	1°	63	Tmp	101	1455	12:02:01.90	12:02:01.23	0	0.7s	-7	3°	2°
3	Tmp	14	2841	11:11:10.52	11:11:10.54	0	0.0s	0	1°	1°	64	Tmp	102	1800	12:02:29.04	12:02:27.67	0	1.4s	-14	3°	3°
4	Tmp	15	3227	11:11:44.69	11:11:44.09	0	0.6s	-6	2°	1°	66	Tmp	107	3019	12:04:41.97	12:04:42.01	0	0.0s	0	1°	3°
5	Tmp	19	4657	11:13:51.10	11:13:50.92	0	0.2s	-2	2°	1°	67	Tmp	108	3489	12:05:18.03	12:05:17.77	0	0.3s	-3	2°	3°
6	Tmp	24	6643	11:17:48.45	11:17:49.58	0	1.1s	+11	3°	1°	68	Tmp	111	4133	12:06:25.75	12:06:25.14	0	0.6s	-6	1°	3°
7	Tmp	26	7689	11:19:30.50	11:19:30.46	0	0.0s	0	1°	1°	69	Tmp	112	4484	12:07:11.52	12:07:11.16	0	0.4s	-4	2°	3°
8	Tmp	27	9432	11:21:53.91	11:21:53.40	0	0.5s	-5	2°	1°	70	Tmp	116	6208	12:12:41.00	12:12:39.71	0	1.3s	-13	3°	3°
9	Tmp	29	10456	11:23:12.52	11:23:11.52	0	1.0s	-10	2°	1°	71	Tmp	117	7224	12:14:13.88	12:14:12.94	0	0.9s	-9	2°	3°
10	Tmp	30	10511	11:23:16.70	11:23:16.66	0	0.0s	0	1°	1°	72	Tmp	118	8146	12:15:23.99	12:15:23.15	0	0.8s	-8	3°	3°
11	Tmp	32	10916	11:23:46.77	11:23:44.79	0	2.0s	[-20]	2°	2°	73	Tmp	123	9347	12:17:32.28	12:17:31.92	0	0.4s	-4	2°	3°
12	Tmp	33	11077	11:24:00.01	11:24:00.01	0	0.0s	0	1°	2°	74	Tmp	125	10606	12:19:12.20	12:19:11.86	0	0.3s	-3	2°	3°
13	Tmp	35	11286	11:24:18.54	11:24:17.67	0	0.9s	-9	2°	2°	75	Tmp	131	11884	12:57:08.60	12:57:07.55	0	1.1s	-11	2°	2°
14	Tmp	35	11343	11:24:24.76	11:24:25.03	0	0.3s	+3	1°	2°	76	Tmp	133	12631	12:57:58.07	12:57:57.08	0	1.0s	-10	2°	2°
15	Tmp	37	11460	11:24:43.40	11:24:51.50	0	8.1s	[+81]	2°	2°	77	Tmp	134	13972	12:59:42.18	12:59:39.30	0	2.9s	-29	3°	2°
16	Tmp	39	11690	11:25:06.75	11:25:11.80	0	5.1s	+51	2°	2°	78	Tmp	135	14795	13:00:45.63	13:00:44.55	0	1.1s	-11	3°	2°
17	Tmp	40	11887	11:25:25.96	11:25:28.30	0	2.3s	+23	2°	2°	79	Tmp	139	15713	13:02:02.03	13:02:01.41	0	0.6s	-6	1°	2°
18	Tmp	45	12871	11:27:04.95	11:27:04.34	0	0.6s	-6	2°	2°	80	Tmp	141	15797	13:02:12.32	13:02:19.45	0	7.1s	[+71]	2°	2°
19	Tmp	46	13086	11:27:20.41	11:27:20.17	0	0.2s	-2	1°	2°	81	Tmp	141	16293	13:02:43.65	13:02:43.54	0	0.1s	-1	1°	2°
20	Tmp	48	13193	11:27:29.91	11:27:28.97	0	0.9s	-9	2°	2°	82	Tmp	141	16421	13:02:51.73	13:02:52.11	0	0.4s	+4	1°	2°
21	Tmp	48	13354	11:27:42.79	11:27:42.42	0	0.4s	-4	2°	2°	83	Tmp	142	16595	13:03:03.46	13:03:02.65	0	0.8s	-8	2°	2°
22	Tmp	51	13785	11:28:24.70	11:28:23.94	0	0.8s	-8	1°	2°	84	Tmp	142	16651	13:03:07.94	13:03:08.97	0	1.0s	+10	1°	2°
23	Tmp	51	13899	11:28:36.10	11:28:36.10	0	0.0s	0	1°	2°	85	Tmp	143	16848	13:03:24.16	13:03:23.16	0	1.0s	-10	1°	2°
25	Tmp	54	14183	11:29:14.42	11:29:14.39	0	0.0s	0	1°	2°	86	Tmp	144	16954	13:03:32.84	13:03:32.64	0	0.2s	-2	1°	2°
26	Tmp	55	14269	11:29:22.06	11:29:21.90	0	0.2s	-2	1°	2°	87	Tmp	144	17250	13:03:52.58	13:03:52.67	0	0.1s	+1	1°	2°
28	Tmp	57	14583	11:30:10.20	11:30:11.32	0	1.1s	+11	2°	2°	88	Tmp	145	17628	13:04:19.91	13:04:17.39	0	2.5s	-25	2°	2°
29	Tmp	60	14865	11:30:45.66	11:30:44.57	0	1.1s	-11	2°	2°	89	Tmp	149	18112	13:05:21.38	13:05:21.38	0	0.0s	0	1°	2°
30	Tmp	61	14950	11:30:57.00	11:30:56.70	0	0.3s	-3	2°	2°	90	Tmp	151	18341	13:05:39.84	13:05:41.77	0	1.9s	[+19]	2°	2°
31	Tmp	63	15147	11:31:27.41	11:31:26.54	0	0.9s	-9	2°	2°	91	Tmp	151	18482	13:05:52.86	13:05:56.44	0	3.6s	+36	2°	2°
32	Tmp	64	15685	11:32:28.44	11:32:27.49	0	1.0s	-10	2°	2°	92	Tmp	154	18736	13:06:33.15	13:06:33.13	0	0.0s	0	1°	2°
33	Tmp	67	16211	11:35:15.80	11:35:16.49	0	0.7s	+7	1°	2°	93	Tmp	155	18944	13:06:54.81	13:06:54.19	0	0.6s	-6	2°	2°
34	Tmp	68	16296	11:35:23.68	11:35:22.40	0	1.3s	-13	3°	2°	94	Tmp	156	19022	13:07:01.73	13:07:02.07	0	0.3s	+3	1°	2°
35	Tmp	70	16789	11:36:11.31	11:36:10.73	0	0.6s	-6	2°	2°	95	Tmp	158	19667	13:07:57.57	13:07:57.94	0	0.4s	+4	1°	2°
36	Tmp	72	16838	11:36:17.75	11:36:18.66	0	0.9s	+9	1°	2°	96	Tmp	159	19978	13:08:22.30	13:08:21.10	0	1.2s	-12	2°	2°
37	Tmp	73	18014	11:37:39.11	11:37:39.14	0	0.0s	0	1°	2°	97	Tmp	160	20099	13:08:32.11	13:08:31.44	0	0.7s	-7	2°	2°
38	Tmp	74	18238	11:37:56.24	11:37:56.15	0	0.1s	-1	1°	2°	98	Tmp	164	20353	13:08:56.32	13:08:59.36	0	3.0s	+30	2°	2°
39	Tmp	75	18318	11:38:02.90	11:38:03.37	0	0.5s	+5	1°	2°	99	Tmp	166	20855	13:09:38.16	13:09:36.90	0	1.3s	-13	2°	2°
40	Tmp	76	19185	11:39:00.87	11:38:59.00	0	1.9s	[-19]	1°	2°	100	Tmp	166	21095	13:09:57.36	13:09:56.38	0	1.0s	-10	2°	2°
41	Tmp	77	19535	11:39:49.73	11:39:51.16	0	1.4s	+14	2°	2°	101	Tmp	167	21180	13:10:03.85	13:10:03.83	0	0.0s	0	1°	2°
42	Tmp	78	19814	11:40:10.58	11:40:10.62	0	0.0s	0	1°	2°	102	Tmp	168	21566	13:10:31.45	13:10:29.91	0	1.5s	-15	2°	2°
43	Tmp	79	20873	11:41:28.52	11:41:28.32	0	0.2s	-2	1°	2°	103	Tmp	170	21765	13:10:57.48	13:10:56.76	0	0.7s	-7	2°	2°
44	Tmp	80	21624	11:42:25.42	11:42:25.22	0	0.2s	-2	1°	2°	104	Tmp	170	21967	13:11:13.64	13:11:13.38	0	0.3s	-3	2°	2°
45	Tmp	80	21864	11:42:42.36	11:42:43.08	0	0.7s	+7	1°	2°	105	Tmp	171	22201	13:11:32.36	13:11:32.20	0	0.2s	-2	1°	2°
46	Tmp	80	22043	11:42:54.99	11:42:54.06	0	0.9s	-9	1°	2°	106	Tmp	172	22547	13:12:00.04	13:11:59.05	0	1.0s	-10	2°	2°
47	Tmp	80	22166	11:43:03.68	11:43:03.85	0	0.2s	+2	1°	2°	107	Tmp	172	22605	13:12:04.68	13:12:03.82	0	0.9s	-9	2°	2°
48	Tmp	81	22287	11:43:14.11	11:43:14.03	0	0.1s	-1	1°	1°	108	Tmp	172	22754	13:12:16.60	13:12:16.70	0	0.1s	+1	1°	2°
49	Tmp	82	23166	11:44:34.63	11:44:33.69	0	0.9s	-9	2°	2°	109	Tmp	172	22808	13:12:20.92	13:12:23.68	0	2.8s	+28	2°	2°
50	Tmp	83	23359	11:44:52.45	11:44:51.57	0	0.9s	-9	1°	1°	110	Tmp	183	24352	13:17:24.70	13:17:22.75	0	2.0s	[-20]	3°	2°
51	Tmp	85	24025	11:45:47.16	11:45:44.57	0	2.6s	-26	2°	1°	111	Tmp	184	24546	13:17:40.85	13:17:40.76	0	0.1s	-1	1°	2°
52	Tmp	87	24250	11:46:10.32	11:46:10.18	0	0.1s	-1	1°	1°	112	Tmp	185	24702	13:17:53.01	13:17:52.99	0	0.0s	0	1°	2°
53	Tmp	88	24543	11:46:34.42	11:46:33.00	0	1.4s	-14	2°	1°	113	Tmp	187	25094	13:18:23.25	13:18:22.70	0	0.6s	-6	3°	2°
54	Tmp	88	24618	11:46:41.92	11:46:41.66	0	0.3s	-3	1°	1°	114	Tmp	188	25167	13:18:31.49	13:18:30.45	0	1.0s	-10	2°	2°
55	Tmp	88	24689	11:46:49.02	11:46:49.36	0	0.3s	+3	1°	1°	115	Tmp	192	25602	13:19:10.45	13:19:09.57	0	0.9s	-9	2°	2°
56	Tmp	89	24792	11:47:00.25	11:46:58.53	0	1.7s	-17	2°	1°	116	Tmp	193	25735	13:19:20.35	13:19:19.65	0	0.7s	-7	1°	2°
57	Tmp	90	25355	11:47:59.38	11:47:57.64	0	1.7s	-17	3°	1°	117	Tmp	195	25868	13:19:33.99	13:19:33.99	0	0.0s	0	1°	2°
58	Tmp	90	25415	11:48:05.38	11:48:04.04	0	1.3s	-13	2°	2°	118	Tmp	196	25944	13:19:41.80	13:19:39.44	0	2.4s	-24	3°	2°
59	Tmp	91	25503	11:48:15.00	11:48:14.17	0	0.8s	-8	2°	2°	119	Tmp	199	26165	13:20:02.72	13:20:01.77	0	1.0s	-10	3°	2°
60	Tmp	93	25642	11:48:31.69	11:48:31.53	0	0.2s	-2	1°	2°	Etapa B Num 703 Pen 0 PCZ 6 Total PP 469 PG 14										
Etapa A Num 703 Pen 0 PCZ 8 Total PP 399 PG 14											120	Tmp	204	51	13:30:55.09	13:					

PC	Tp	Trc	DistPC	Ideal	Passagem	Pen	Erro	Pontos	NoPC	AtePC
126	Tmp	207	1245	13:32:29.78	13:32:29.71	0	0.1s	-1	1°	1°
127	Tmp	209	1505	13:32:54.74	13:32:52.83	0	1.9s	[-19]	2°	2°
128	Tmp	211	1763	13:33:17.09	13:33:16.59	0	0.5s	-5	1°	2°
129	Tmp	211	2342	13:34:06.72	13:34:04.74	0	2.0s	[-20]	2°	2°
130	Tmp	212	2614	13:34:32.93	13:34:28.34	0	4.6s	-46	2°	2°
131	Tmp	215	2908	13:35:04.43	13:35:02.47	0	2.0s	[-20]	2°	2°
132	Tmp	216	3301	13:35:33.25	13:35:31.98	0	1.3s	-13	2°	2°
133	Tmp	217	3461	13:35:45.86	13:35:43.45	0	2.4s	-24	2°	2°
134	Tmp	218	3879	13:36:19.75	13:36:20.71	0	1.0s	+10	2°	2°
135	Tmp	219	4016	13:36:32.39	13:36:33.37	0	1.0s	+10	2°	2°
136	Tmp	220	4090	13:36:38.64	13:36:41.07	0	2.4s	[+24]	2°	2°
137	Tmp	222	4355	13:37:03.17	13:37:00.27	0	2.9s	-29	2°	2°
138	Tmp	223	4950	13:38:01.17	13:37:59.82	0	1.4s	-14	2°	2°
139	Tmp	224	5109	13:38:13.24	13:38:12.53	0	0.7s	-7	2°	2°
140	Tmp	226	5195	13:38:21.70	13:38:22.22	0	0.5s	+5	1°	2°
141	Tmp	228	5590	13:39:05.41	13:39:04.37	0	1.0s	-10	2°	2°
142	Tmp	228	5997	13:39:37.97	13:39:37.25	0	0.7s	-7	3°	2°
143	Tmp	228	6236	13:39:57.09	13:39:56.45	0	0.6s	-6	2°	2°
144	Tmp	229	6567	13:40:25.70	13:40:23.82	0	1.9s	-19	3°	2°
145	Tmp	231	6814	13:40:54.55	13:40:52.93	0	1.6s	-16	2°	2°
146	Tmp	235	7625	13:42:18.69	13:42:17.87	0	0.8s	-8	3°	2°
147	Tmp	238	8102	13:43:02.69	13:43:01.68	0	1.0s	-10	2°	2°
148	Tmp	239	8372	13:43:29.98	13:43:28.68	0	1.3s	-13	3°	2°
149	Tmp	241	8525	13:43:49.91	13:43:49.28	0	0.6s	-6	2°	2°
150	Tmp	244	9010	13:44:40.71	13:44:40.50	0	0.2s	-2	1°	2°
151	Tmp	245	9363	13:45:04.88	13:45:03.83	0	1.1s	-11	3°	2°
152	Tmp	250	10217	13:46:33.27	13:46:32.67	0	0.6s	-6	2°	2°
153	Tmp	252	10335	13:46:45.53	13:46:46.03	0	0.5s	+5	2°	2°
154	Tmp	253	10924	13:47:26.99	13:47:26.34	0	0.7s	-7	2°	2°
155	Tmp	253	11045	13:47:35.06	13:47:34.06	0	1.0s	-10	2°	2°
156	Tmp	254	11109	13:47:40.23	13:47:38.35	0	1.9s	-19	3°	2°
157	Tmp	254	11211	13:47:50.43	13:47:50.38	0	0.1s	-1	1°	2°
158	Tmp	255	11723	13:48:27.36	13:48:27.13	0	0.2s	-2	1°	2°
159	Tmp	255	12112	13:48:54.82	13:48:55.20	0	0.4s	+4	1°	2°
160	Tmp	256	12386	13:49:15.15	13:49:14.46	0	0.7s	-7	3°	2°
161	Tmp	257	12467	13:49:21.08	13:49:23.08	0	2.0s	[+20]	1°	2°
162	Tmp	258	12794	13:49:42.32	13:49:41.16	0	1.2s	-12	2°	2°
163	Tmp	258	12878	13:49:49.04	13:49:47.65	0	1.4s	-14	2°	2°
164	Tmp	258	13219	13:50:16.32	13:50:15.24	0	1.1s	-11	2°	2°
165	Tmp	259	13878	13:51:03.32	13:51:02.53	0	0.8s	-8	2°	2°
166	Tmp	262	14362	13:51:39.41	13:51:40.27	0	0.9s	+9	1°	2°
167	Tmp	262	14689	13:52:02.49	13:52:02.46	0	0.0s	0	1°	2°
168	Tmp	263	14772	13:52:11.13	13:52:07.65	0	3.5s	-35	2°	2°
169	Tmp	268	15741	13:54:14.03	13:54:14.06	0	0.0s	0	1°	2°
170	Tmp	269	16079	13:54:49.56	13:54:49.06	0	0.5s	-5	3°	2°
171	Tmp	273	16416	13:55:31.72	13:55:31.21	0	0.5s	-5	1°	2°
172	Tmp	277	17766	13:57:31.13	13:57:30.35	0	0.8s	-8	3°	2°
173	Tmp	278	17858	13:57:39.69	13:57:38.75	0	0.9s	-9	1°	2°
174	Tmp	279	18422	13:58:30.99	13:58:30.94	0	0.1s	-1	1°	2°
175	Tmp	279	18526	13:58:38.79	13:58:38.13	0	0.7s	-7	1°	2°
176	Tmp	279	18596	13:58:44.04	13:58:43.99	0	0.1s	-1	1°	1°
177	Tmp	280	18682	13:58:53.26	13:58:50.45	0	2.8s	-28	1°	1°
178	Tmp	283	19257	13:59:44.72	13:59:43.20	0	1.5s	-15	2°	1°
179	Tmp	285	19413	13:59:58.88	13:59:58.22	0	0.7s	-7	1°	1°
180	Tmp	285	19698	14:00:20.26	14:00:19.60	0	0.7s	-7	2°	1°
181	Tmp	285	19868	14:00:33.01	14:00:33.07	0	0.1s	+1	1°	1°
182	Tmp	286	20382	14:01:13.67	14:01:11.51	0	2.2s	-22	2°	1°
183	Tmp	287	20516	14:01:24.93	14:01:24.61	0	0.3s	-3	1°	1°
184	Tmp	287	20742	14:01:41.88	14:01:40.81	0	1.1s	-11	2°	1°
185	Tmp	290	21202	14:02:22.26	14:02:23.89	0	1.6s	+16	1°	1°
186	Tmp	291	21364	14:02:35.41	14:02:33.17	0	2.2s	-22	2°	1°
187	Tmp	291	21446	14:02:45.25	14:02:42.36	0	2.9s	-29	1°	1°
188	Tmp	291	21485	14:02:49.93	14:02:48.32	0	1.6s	-16	1°	1°
189	Tmp	291	21529	14:02:55.21	14:02:52.89	0	2.3s	-23	1°	1°

PC	Tp	Trc	DistPC	Ideal	Passagem	Pen	Erro	Pontos	NoPC	AtePC
190	Tmp	293	21632	14:03:10.33	14:03:08.68	0	1.7s	-17	2°	1°
191	Tmp	293	22332	14:04:06.33	14:04:04.41	0	1.9s	-19	2°	1°
192	Tmp	294	22748	14:04:34.25	14:04:32.95	0	1.3s	-13	2°	1°
193	Tmp	295	22801	14:04:38.22	14:04:38.20	0	0.0s	0	1°	1°
194	Tmp	295	22993	14:04:52.62	14:04:51.83	0	0.8s	-8	2°	1°
195	Tmp	296	23069	14:04:57.93	14:04:59.39	0	1.5s	+15	1°	1°
196	Tmp	298	23331	14:05:23.01	14:05:21.99	0	1.0s	-10	2°	1°
197	Tmp	299	23533	14:05:41.38	14:05:38.24	0	3.1s	-31	2°	1°
198	Tmp	300	23727	14:05:56.75	14:05:55.50	0	1.3s	-13	2°	1°
199	Tmp	300	23805	14:06:02.60	14:06:02.51	0	0.1s	-1	1°	1°
200	Tmp	302	24053	14:06:23.16	14:06:19.69	0	3.5s	-35	2°	1°
202	Tmp	306	25061	14:08:38.13	14:08:37.76	0	0.4s	-4	1°	1°
203	Tmp	307	25484	14:09:07.60	14:09:06.59	0	1.0s	-10	2°	1°
204	Tmp	307	25599	14:09:16.80	14:09:17.25	0	0.5s	+5	2°	1°
205	Tmp	308	25841	14:09:39.87	14:09:38.61	0	1.3s	-13	1°	1°
206	Tmp	312	26755	14:11:55.48	14:11:54.55	0	0.9s	-9	3°	1°

Etapa C	Num 703	Pen 0	PCZ 3	Total PP 895	PG 15
----------------	----------------	--------------	--------------	---------------------	--------------

n° 4	A PP 399	2°	B PP 469	2°	C PP 895	1°	Tot PP 1763	Col. 1°
-------------	-----------------	----	-----------------	----	-----------------	----	--------------------	----------------

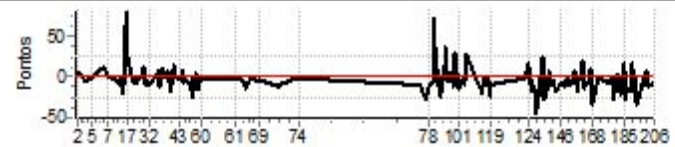



IBITIPOCA OFF ROAD DIA 1 2024



GPS TIMING

Performance Individual

GPS TIMING

PC	Tp	Trc	DistPC	Ideal	Passagem	Pen	Erro	Pontos	NoPC	AtePC	PC	Tp	Trc	DistPC	Ideal	Passagem	Pen	Erro	Pontos	NoPC	AtePC
N u m	705	705 / Bruno Klippel Santoro / Telmo Martins																			
		Cat / NL / Largada TURISMO / 1 / 09:21:00																			
		Rio de Janeiro (rj) TR4																			
PC	Tp	Trc	DistPC	Ideal	Passagem	Pen	Erro	Pontos	NoPC	AtePC	PC	Tp	Trc	DistPC	Ideal	Passagem	Pen	Erro	Pontos	NoPC	AtePC
1	Tmp	12	1198	11:25:48.56	11:25:49.25	0	0.7s	+7	4°	4°	62	Tmp	100	654	12:21:33.59	12:21:32.54	0	1.1s	-11	4°	4°
2	Tmp	13	2045	11:27:07.97	11:27:08.94	0	1.0s	+10	4°	4°	63	Tmp	101	1455	12:22:42.24	12:22:41.65	0	0.6s	-6	4°	4°
3	Tmp	14	2841	11:28:30.52	11:28:30.94	0	0.4s	+4	3°	4°	64	Tmp	102	1800	12:23:11.82	12:23:10.97	0	0.9s	-9	3°	4°
4	Tmp	15	3227	11:29:07.63	11:29:07.54	0	0.1s	-1	2°	3°	66	Tmp	107	3019	12:25:32.67	12:25:32.68	0	0.0s	0	1°	4°
5	Tmp	19	4657	11:31:24.48	11:31:24.26	0	0.2s	-2	2°	3°	67	Tmp	108	3489	12:26:13.49	12:26:13.33	0	0.2s	-2	2°	3°
6	Tmp	24	6643	11:35:38.31	11:35:37.69	0	0.6s	-6	3°	3°	68	Tmp	111	4133	12:27:28.13	12:27:28.28	0	0.2s	+2	3°	3°
7	Tmp	26	7689	11:37:29.50	11:37:29.36	0	0.1s	-1	1°	3°	69	Tmp	112	4484	12:28:19.67	12:28:19.09	0	0.6s	-6	3°	3°
8	Tmp	27	9432	11:40:03.51	11:40:03.51	0	0.0s	0	2°	2°	70	Tmp	116	6208	12:33:56.75	12:33:56.79	0	0.0s	0	2°	3°
9	Tmp	29	10456	11:41:29.44	11:41:29.46	0	0.0s	0	2°	2°	71	Tmp	117	7224	12:35:37.60	12:35:37.25	0	0.4s	-4	3°	3°
10	Tmp	30	10511	11:41:34.09	11:41:34.27	0	0.2s	+2	2°	2°	72	Tmp	118	8146	12:36:57.43	12:36:56.74	0	0.7s	-7	4°	3°
11	Tmp	32	10916	11:42:07.78	11:42:07.58	0	0.2s	-2	4°	2°	73	Tmp	123	9347	12:39:15.65	12:39:15.28	0	0.4s	-4	2°	3°
12	Tmp	33	11077	11:42:22.00	11:42:21.99	0	0.0s	0	1°	1°	74	Tmp	125	10606	12:41:05.43	12:41:04.72	0	0.7s	-7	4°	3°
13	Tmp	35	11286	11:42:42.05	11:42:42.24	0	0.2s	+2	2°	1°	75	Tmp	131	11884	13:19:09.30	13:19:09.31	0	0.0s	0	1°	3°
14	Tmp	35	11343	11:42:48.89	11:42:50.04	0	1.2s	+12	3°	2°	76	Tmp	133	12631	13:20:04.93	13:20:04.97	0	0.0s	0	1°	3°
15	Tmp	37	11460	11:43:08.17	11:43:10.93	0	2.8s	+28	2°	2°	77	Tmp	134	13972	13:22:03.09	13:22:02.68	0	0.4s	-4	2°	3°
16	Tmp	39	11690	11:43:33.68	11:43:34.01	0	0.3s	+3	2°	2°	78	Tmp	135	14795	13:23:15.60	13:23:15.59	0	0.0s	0	1°	2°
17	Tmp	40	11887	11:43:54.59	11:43:54.62	0	0.0s	0	2°	1°	79	Tmp	139	15713	13:24:38.52	13:24:38.35	0	0.2s	-2	2°	2°
18	Tmp	45	12871	11:45:26.14	11:45:25.37	0	0.8s	-8	4°	1°	80	Tmp	141	15797	13:24:49.30	13:24:57.68	0	8.4s	+84	4°	2°
19	Tmp	46	13086	11:45:43.51	11:45:43.58	0	0.1s	+1	2°	1°	81	Tmp	141	16293	13:25:24.31	13:25:23.60	0	0.7s	-7	2°	2°
20	Tmp	48	13193	11:45:53.76	11:45:53.91	0	0.2s	+2	4°	1°	82	Tmp	141	16421	13:25:33.34	13:25:33.24	0	0.1s	-1	1°	1°
21	Tmp	48	13354	11:46:07.56	11:46:07.36	0	0.2s	-2	4°	1°	83	Tmp	142	16595	13:25:46.29	13:25:46.09	0	0.2s	-2	3°	1°
22	Tmp	51	13785	11:46:53.20	11:46:53.29	0	0.1s	+1	1°	1°	84	Tmp	142	16651	13:25:51.09	13:25:53.08	0	2.0s	[+20]	2°	1°
23	Tmp	51	13899	11:47:05.64	11:47:05.52	0	0.1s	-1	1°	1°	85	Tmp	143	16848	13:26:08.52	13:26:07.72	0	0.8s	-8	4°	1°
25	Tmp	54	14183	11:47:48.26	11:47:48.68	0	0.4s	+4	3°	1°	86	Tmp	144	16954	13:26:18.04	13:26:18.09	0	0.1s	+1	2°	1°
26	Tmp	55	14269	11:47:56.08	11:47:56.00	0	0.1s	-1	2°	1°	87	Tmp	144	17250	13:26:40.24	13:26:40.35	0	0.1s	+1	3°	1°
28	Tmp	57	14583	11:48:40.66	11:48:41.27	0	0.6s	+6	2°	1°	88	Tmp	145	17628	13:27:10.92	13:27:09.36	0	1.6s	-16	1°	1°
29	Tmp	60	14865	11:49:19.12	11:49:19.06	0	0.1s	-1	3°	1°	89	Tmp	149	18112	13:28:15.99	13:28:16.52	0	0.5s	+5	3°	1°
30	Tmp	61	14950	11:49:31.87	11:49:32.14	0	0.3s	+3	1°	1°	90	Tmp	151	18341	13:28:36.23	13:28:37.67	0	1.4s	+14	2°	1°
31	Tmp	63	15147	11:50:04.68	11:50:04.69	0	0.0s	0	1°	1°	91	Tmp	151	18482	13:28:50.33	13:28:51.49	0	1.2s	+12	1°	1°
32	Tmp	64	15685	11:51:12.11	11:51:13.39	0	1.3s	+13	3°	1°	92	Tmp	154	18736	13:29:32.53	13:29:33.60	0	1.1s	+11	3°	1°
33	Tmp	67	16211	11:54:02.69	11:54:03.96	0	1.3s	+13	3°	1°	93	Tmp	155	18944	13:29:56.31	13:29:56.05	0	0.3s	-3	2°	1°
34	Tmp	68	16296	11:54:11.26	11:54:11.03	0	0.2s	-2	1°	1°	94	Tmp	156	19022	13:30:03.79	13:30:04.59	0	0.8s	+8	2°	1°
35	Tmp	70	16789	11:55:03.16	11:55:06.33	0	3.2s	+32	4°	1°	95	Tmp	158	19667	13:31:05.92	13:31:06.11	0	0.2s	+2	1°	1°
36	Tmp	72	16838	11:55:09.82	11:55:28.07	0	18.3s	[+183]	4°	1°	96	Tmp	159	19978	13:31:33.75	13:31:33.58	0	0.2s	-2	1°	1°
37	Tmp	73	18014	11:56:40.39	11:56:40.86	0	0.5s	+5	4°	1°	97	Tmp	160	20099	13:31:44.52	13:31:44.51	0	0.0s	0	1°	1°
38	Tmp	74	18238	11:56:59.53	11:57:00.06	0	0.5s	+5	3°	1°	98	Tmp	164	20353	13:32:10.39	13:32:10.53	0	0.1s	+1	1°	1°
39	Tmp	75	18318	11:57:06.90	11:57:08.66	0	1.8s	+18	4°	1°	99	Tmp	166	20855	13:32:56.37	13:32:56.75	0	0.4s	+4	1°	1°
40	Tmp	76	19185	11:58:11.83	11:58:12.89	0	1.1s	+11	1°	1°	100	Tmp	166	21095	13:33:16.94	13:33:16.92	0	0.0s	0	1°	1°
41	Tmp	77	19535	11:59:07.36	11:59:08.63	0	1.3s	+13	4°	1°	101	Tmp	167	21180	13:33:23.98	13:33:36.71	0	12.7s	[+127]	3°	1°
42	Tmp	78	19814	11:59:30.10	11:59:30.49	0	0.4s	+4	3°	1°	102	Tmp	168	21566	13:33:54.83	13:33:56.75	0	1.9s	+19	2°	1°
43	Tmp	79	20873	12:00:57.31	12:00:58.28	0	1.0s	+10	3°	2°	103	Tmp	170	21765	13:34:24.45	13:34:26.34	0	1.9s	+19	3°	2°
44	Tmp	80	21624	12:02:01.43	12:02:02.05	0	0.6s	+6	4°	2°	104	Tmp	170	21967	13:34:41.77	13:34:42.46	0	0.7s	+7	2°	2°
45	Tmp	80	21864	12:02:20.63	12:02:24.45	0	3.8s	+38	4°	2°	105	Tmp	171	22201	13:35:02.28	13:35:04.44	0	2.2s	+22	2°	2°
46	Tmp	80	22043	12:02:34.95	12:02:38.03	0	3.1s	+31	4°	2°	110	Tmp	183	24352	13:43:16.53	13:43:15.64	0	0.9s	-9	3°	2°
47	Tmp	80	22166	12:02:44.79	12:02:49.95	0	5.2s	+52	4°	3°	111	Tmp	184	24546	13:43:33.92	13:43:34.23	0	0.3s	+3	3°	2°
48	Tmp	81	22287	12:02:56.21	12:03:01.60	0	5.4s	+54	4°	3°	112	Tmp	185	24702	13:43:47.11	13:43:47.69	0	0.6s	+6	4°	2°
49	Tmp	82	23166	12:04:23.39	12:04:25.38	0	2.0s	[+20]	4°	3°	113	Tmp	187	25094	13:44:21.05	13:44:21.03	0	0.0s	0	1°	2°
50	Tmp	83	23359	12:04:42.84	12:04:43.48	0	0.6s	+6	1°	3°	114	Tmp	188	25167	13:44:30.20	13:44:29.62	0	0.6s	-6	2°	2°
51	Tmp	85	24025	12:05:44.99	12:05:43.07	0	1.9s	[-19]	2°	3°	115	Tmp	192	25602	13:45:12.66	13:45:12.07	0	0.6s	-6	3°	2°
52	Tmp	87	24250	12:06:10.43	12:06:10.59	0	0.2s	+2	1°	3°	116	Tmp	193	25735	13:45:23.60	13:45:22.31	0	1.3s	-13	4°	2°
53	Tmp	88	24543	12:06:36.31	12:06:46.20	0	9.9s	+99	4°	3°	117	Tmp	195	25868	13:45:38.00	13:45:38.12	0	0.1s	+1	1°	2°
54	Tmp	88	24618	12:06:44.49	12:06:54.04	0	9.6s	+96	3°	3°	118	Tmp	196	25944	13:45:46.69	13:45:44.66	0	2.0s	[-20]	2°	2°
55	Tmp	88	24689	12:06:52.23	12:07:01.25	0	9.0s	+90	3°	3°	119	Tmp	199	26165	13:46:10.15	13:46:08.60	0	1.6s	-16	3°	2°
56	Tmp	89	24792	12:07:04.61	12:07:09.51	0	4.9s	+49	3°	3°	Etapa B Num 705 Pen 0 PCZ 8 Total PP 374 PG 14										
57	Tmp	90	25355	12:08:09.50	12:08:08.71	0	0.8s	-8	1°	3°	120	Tmp	204	51	13:57:06.23	13:57:06.13	0	0.1s	-1	1°	3°
58	Tmp	90	25415	12:08:16.05	12:08:16.16	0	0.1s	+1	1°	3°	121	Tmp	204	148	13:57:16.81	13:57:17.03	0	0.2s	+2	2°	1°
59	Tmp	91	25503	12:08:26.63	12:08:26.92	0	0.3s	+3	3°	3°	122	Tmp	205	307	13:57:32.93	13:57:33.25	0	0.3s	+3	2°	1°
60	Tmp	93	25642	12:08:45.43	12:08:45.66	0	0.2s	+2	2°	3°	123	Tmp	206	883	13:58:19.90	13:58:19.67	0	0.2s	-2	3°	1°
Etapa A Num 705 Pen 0 PCZ 5 Total PP 773 PG 13											124	Tmp	207	923	13:58:23.32	13:58:23.70	0				

PC	Tp	Trc	DistPC	Ideal	Passagem	Pen	Erro	Pontos	NoPC	AtePC
130	Tmp	212	2614	14:01:03.43	14:01:01.63	0	1.8s	[-18]	2°	2°
131	Tmp	215	2908	14:01:37.14	14:01:36.53	0	0.6s	-6	2°	2°
132	Tmp	216	3301	14:02:09.98	14:02:09.56	0	0.4s	-4	3°	2°
133	Tmp	217	3461	14:02:23.69	14:02:21.88	0	1.8s	[-18]	4°	2°
134	Tmp	218	3879	14:03:00.05	14:03:00.64	0	0.6s	+6	1°	2°
135	Tmp	219	4016	14:03:15.60	14:03:14.78	0	0.8s	-8	1°	2°
136	Tmp	220	4090	14:03:23.67	14:03:24.34	0	0.7s	+7	2°	2°
137	Tmp	222	4355	14:03:50.35	14:03:50.73	0	0.4s	+4	2°	2°
138	Tmp	223	4950	14:04:55.60	14:04:55.55	0	0.1s	-1	1°	2°
139	Tmp	224	5109	14:05:08.69	14:05:08.99	0	0.3s	+3	3°	2°
140	Tmp	226	5195	14:05:17.98	14:05:18.61	0	0.6s	+6	1°	2°
141	Tmp	228	5590	14:06:06.87	14:06:06.94	0	0.1s	+1	1°	2°
142	Tmp	228	5997	14:06:41.76	14:06:42.07	0	0.3s	+3	2°	2°
143	Tmp	228	6236	14:07:02.25	14:07:02.89	0	0.6s	+6	3°	2°
144	Tmp	229	6567	14:07:33.19	14:07:32.18	0	1.0s	-10	1°	2°
145	Tmp	231	6814	14:08:05.27	14:08:04.92	0	0.4s	-4	2°	2°
146	Tmp	235	7625	14:09:35.75	14:09:36.17	0	0.4s	+4	2°	2°
147	Tmp	238	8102	14:10:23.84	14:10:24.14	0	0.3s	+3	2°	2°
148	Tmp	239	8372	14:10:53.76	14:10:54.48	0	0.7s	+7	2°	2°
149	Tmp	241	8525	14:11:15.20	14:11:14.94	0	0.3s	-3	1°	2°
150	Tmp	244	9010	14:12:11.61	14:12:11.63	0	0.0s	0	2°	2°
151	Tmp	245	9363	14:12:38.60	14:12:38.71	0	0.1s	+1	2°	2°
152	Tmp	250	10217	14:14:13.60	14:14:13.57	0	0.0s	0	2°	2°
153	Tmp	252	10335	14:14:27.21	14:14:27.42	0	0.2s	+2	2°	2°
154	Tmp	253	10924	14:15:13.16	14:15:13.36	0	0.2s	+2	4°	2°
155	Tmp	253	11045	14:15:22.23	14:15:22.12	0	0.1s	-1	2°	2°
156	Tmp	254	11109	14:15:27.95	14:15:28.15	0	0.2s	+2	1°	2°
157	Tmp	254	11211	14:15:39.08	14:15:39.84	0	0.8s	+8	1°	2°
158	Tmp	255	11723	14:16:20.82	14:16:21.02	0	0.2s	+2	1°	1°
159	Tmp	255	12112	14:16:51.94	14:16:52.29	0	0.4s	+4	2°	1°
160	Tmp	256	12386	14:17:14.78	14:17:14.67	0	0.1s	-1	1°	1°
161	Tmp	257	12467	14:17:21.32	14:17:22.97	0	1.7s	[+17]	2°	1°
162	Tmp	258	12794	14:17:44.93	14:17:56.04	0	11.1s	[+111]	3°	1°
163	Tmp	258	12878	14:17:52.13	14:18:01.13	0	9.0s	+90	4°	1°
164	Tmp	258	13219	14:18:21.35	14:18:20.30	0	1.1s	-11	3°	1°
165	Tmp	259	13878	14:19:14.37	14:19:14.33	0	0.0s	0	1°	1°
166	Tmp	262	14362	14:19:54.97	14:19:55.35	0	0.4s	+4	2°	1°
167	Tmp	262	14689	14:20:21.13	14:20:20.65	0	0.5s	-5	4°	1°
168	Tmp	263	14772	14:20:30.97	14:20:29.61	0	1.4s	-14	2°	1°
169	Tmp	268	15741	14:22:46.19	14:22:46.40	0	0.2s	+2	2°	1°
170	Tmp	269	16079	14:23:26.25	14:23:25.60	0	0.7s	-7	2°	1°
171	Tmp	273	16416	14:24:11.90	14:24:11.60	0	0.3s	-3	4°	1°
172	Tmp	277	17766	14:26:25.91	14:26:25.55	0	0.4s	-4	3°	1°
173	Tmp	278	17858	14:26:35.48	14:26:34.49	0	1.0s	-10	2°	1°
174	Tmp	279	18422	14:27:32.87	14:27:33.35	0	0.5s	+5	3°	1°
175	Tmp	279	18526	14:27:41.78	14:27:41.94	0	0.2s	+2	2°	1°
176	Tmp	279	18596	14:27:47.78	14:27:47.72	0	0.1s	-1	1°	1°
177	Tmp	280	18682	14:27:58.32	14:27:56.35	0	2.0s	[-20]	3°	1°
178	Tmp	283	19257	14:28:54.16	14:28:53.05	0	1.1s	-11	3°	1°
179	Tmp	285	19413	14:29:10.16	14:29:10.24	0	0.1s	+1	1°	1°
180	Tmp	285	19698	14:29:34.59	14:29:34.21	0	0.4s	-4	4°	1°
181	Tmp	285	19868	14:29:49.16	14:29:49.59	0	0.4s	+4	1°	1°
182	Tmp	286	20382	14:30:34.02	14:30:33.12	0	0.9s	-9	2°	1°
183	Tmp	287	20516	14:30:45.96	14:30:45.36	0	0.6s	-6	4°	1°
184	Tmp	287	20742	14:31:05.33	14:31:04.33	0	1.0s	-10	4°	1°
185	Tmp	290	21202	14:31:47.51	14:31:47.48	0	0.0s	0	1°	1°
186	Tmp	291	21364	14:32:02.22	14:32:02.05	0	0.2s	-2	1°	1°
187	Tmp	291	21446	14:32:13.16	14:32:13.57	0	0.4s	+4	3°	1°
188	Tmp	291	21485	14:32:18.36	14:32:19.29	0	0.9s	+9	3°	1°
189	Tmp	291	21529	14:32:24.22	14:32:24.33	0	0.1s	+1	1°	1°
190	Tmp	293	21632	14:32:39.83	14:32:40.11	0	0.3s	+3	2°	1°
191	Tmp	293	22332	14:33:39.83	14:33:39.13	0	0.7s	-7	2°	1°
192	Tmp	294	22748	14:34:11.18	14:34:10.44	0	0.7s	-7	3°	1°
193	Tmp	295	22801	14:34:15.72	14:34:15.77	0	0.1s	+1	2°	1°

PC	Tp	Trc	DistPC	Ideal	Passagem	Pen	Erro	Pontos	NoPC	AtePC
194	Tmp	295	22993	14:34:32.18	14:34:31.96	0	0.2s	-2	3°	1°
195	Tmp	296	23069	14:34:38.18	14:34:39.47	0	1.3s	+13	2°	1°
196	Tmp	298	23331	14:35:06.67	14:35:06.50	0	0.2s	-2	2°	1°
197	Tmp	299	23533	14:35:27.67	14:35:26.34	0	1.3s	-13	1°	1°
198	Tmp	300	23727	14:35:45.23	14:35:44.94	0	0.3s	-3	1°	1°
199	Tmp	300	23805	14:35:51.92	14:35:52.08	0	0.2s	+2	2°	1°
200	Tmp	302	24053	14:36:15.19	14:36:13.61	0	1.6s	-16	1°	1°
202	Tmp	306	25061	14:38:43.39	14:38:42.74	0	0.7s	-7	4°	1°
203	Tmp	307	25484	14:39:16.13	14:39:14.92	0	1.2s	-12	3°	1°
204	Tmp	307	25599	14:39:25.99	14:39:26.40	0	0.4s	+4	1°	1°
205	Tmp	308	25841	14:39:51.27	14:39:50.38	0	0.9s	-9	1°	1°
206	Tmp	312	26755	14:42:24.22	14:42:23.29	0	0.9s	-9	4°	1°

Etapa C	Num 705	Pen 0	PCZ 4	Total PP 475	PG 15
----------------	----------------	--------------	--------------	---------------------	--------------

n° 1	A PP 773	3°	B PP 374	2°	C PP 475	1°	Tot PP 1622	Col. 2°
-------------	-----------------	-----------	-----------------	-----------	-----------------	-----------	--------------------	----------------

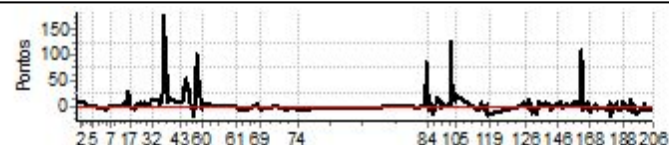



IBITIPOCA OFF ROAD DIA 1 2024



GPS TIMING

Performance Individual

GPS TIMING

PC	Tp	Trc	DistPC	Ideal	Passagem	Pen	Erro	Pontos	NoPC	AtePC	PC	Tp	Trc	DistPC	Ideal	Passagem	Pen	Erro	Pontos	NoPC	AtePC
N u m	707	707 / Thales Fonseca de Paula / Denis Aguiar Paula																			
		Cat / NL / Largada TURISMO / 3 / 09:23:00																			
		Juiz de Fora (mg) PAJERO TR4																			
1	Tmp	12	1198	11:27:48.56	11:27:49.23	0	0.7s	+7	3°	3°	62	Tmp	100	654	12:23:33.59	12:23:32.99	0	0.6s	-6	3°	3°
2	Tmp	13	2045	11:29:07.97	11:29:07.99	0	0.0s	0	1°	1°	63	Tmp	101	1455	12:24:42.24	12:24:41.97	0	0.3s	-3	3°	3°
3	Tmp	14	2841	11:30:30.52	11:30:31.03	0	0.5s	+5	4°	2°	64	Tmp	102	1800	12:25:11.82	12:25:10.43	0	1.4s	-14	4°	3°
4	Tmp	15	3227	11:31:07.63	11:31:04.20	0	3.4s	-34	4°	4°	66	Tmp	107	3019	12:27:32.67	12:27:33.34	0	0.7s	+7	3°	3°
5	Tmp	19	4657	11:33:24.48	11:33:23.84	0	0.6s	-6	4°	4°	67	Tmp	108	3489	12:28:13.49	12:28:12.92	0	0.6s	-6	4°	4°
6	Tmp	24	6643	11:37:38.31	11:37:37.80	0	0.5s	-5	2°	4°	68	Tmp	111	4133	12:29:28.13	12:29:26.46	0	1.7s	[-17]	4°	4°
7	Tmp	26	7689	11:39:29.50	11:39:29.32	0	0.2s	-2	3°	4°	69	Tmp	112	4484	12:30:19.67	12:30:18.91	0	0.8s	-8	4°	4°
8	Tmp	27	9432	11:42:03.51	11:42:03.49	0	0.0s	0	1°	4°	70	Tmp	116	6208	12:35:56.75	12:35:55.91	0	0.8s	-8	4°	4°
9	Tmp	29	10456	11:43:29.44	11:43:28.44	0	1.0s	-10	4°	4°	71	Tmp	117	7224	12:37:37.60	12:37:37.49	0	0.1s	-1	1°	4°
10	Tmp	30	10511	11:43:34.09	11:43:34.10	0	0.0s	0	1°	4°	72	Tmp	118	8146	12:38:57.43	12:38:57.09	0	0.3s	-3	2°	4°
11	Tmp	32	10916	11:44:07.78	11:44:07.82	0	0.0s	0	1°	4°	73	Tmp	123	9347	12:41:15.65	12:41:14.82	0	0.8s	-8	4°	4°
12	Tmp	33	11077	11:44:22.00	11:44:23.03	0	1.0s	+10	3°	4°	74	Tmp	125	10606	12:43:05.43	12:43:04.98	0	0.5s	-5	2°	4°
13	Tmp	35	11286	11:44:42.05	11:44:40.57	0	1.5s	-15	4°	4°	75	Tmp	131	11884	13:21:09.30	13:21:08.76	0	0.5s	-5	3°	4°
14	Tmp	35	11343	11:44:48.89	11:44:49.33	0	0.4s	+4	1°	4°	76	Tmp	133	12631	13:22:04.93	13:22:04.51	0	0.4s	-4	4°	4°
15	Tmp	37	11460	11:45:08.17	11:45:07.34	0	0.8s	-8	1°	4°	77	Tmp	134	13972	13:24:03.09	13:23:59.46	0	3.6s	-36	4°	4°
16	Tmp	39	11690	11:45:33.68	11:45:34.41	0	0.7s	+7	4°	4°	78	Tmp	135	14795	13:25:15.60	13:25:15.24	0	0.4s	-4	2°	4°
17	Tmp	40	11887	11:45:54.59	11:45:54.39	0	0.2s	-2	3°	4°	79	Tmp	139	15713	13:26:38.52	13:26:37.21	0	1.3s	-13	4°	4°
18	Tmp	45	12871	11:47:26.14	11:47:26.19	0	0.1s	+1	1°	4°	80	Tmp	141	15797	13:26:49.30	13:26:51.57	0	2.3s	+23	1°	4°
19	Tmp	46	13086	11:47:43.51	11:47:43.62	0	0.1s	+1	1°	4°	81	Tmp	141	16293	13:27:24.31	13:27:22.94	0	1.4s	-14	4°	4°
20	Tmp	48	13193	11:47:53.76	11:47:53.61	0	0.2s	-2	3°	4°	82	Tmp	141	16421	13:27:33.34	13:27:32.97	0	0.4s	-4	2°	4°
21	Tmp	48	13354	11:48:07.56	11:48:07.46	0	0.1s	-1	2°	4°	83	Tmp	142	16595	13:27:46.29	13:27:46.35	0	0.1s	+1	2°	4°
22	Tmp	51	13785	11:48:53.20	11:48:51.81	0	1.4s	-14	4°	4°	84	Tmp	142	16651	13:27:51.09	13:27:53.63	0	2.5s	+25	3°	4°
23	Tmp	51	13899	11:49:05.64	11:49:06.42	0	0.8s	+8	4°	4°	85	Tmp	143	16848	13:28:08.52	13:28:08.82	0	0.3s	+3	2°	4°
25	Tmp	54	14183	11:49:48.26	11:49:48.04	0	0.2s	-2	2°	4°	86	Tmp	144	16954	13:28:18.04	13:28:18.14	0	0.1s	+1	1°	4°
26	Tmp	55	14269	11:49:56.08	11:49:55.14	0	0.9s	-9	4°	4°	87	Tmp	144	17250	13:28:40.24	13:28:40.25	0	0.0s	0	2°	4°
28	Tmp	57	14583	11:50:40.66	11:50:41.07	0	0.4s	+4	1°	4°	88	Tmp	145	17628	13:29:10.92	13:29:08.05	0	2.9s	-29	4°	4°
29	Tmp	60	14865	11:51:19.12	11:51:19.26	0	0.1s	+1	2°	3°	89	Tmp	149	18112	13:30:15.99	13:30:15.53	0	0.5s	-5	2°	4°
30	Tmp	61	14950	11:51:31.87	11:51:31.03	0	0.8s	-8	2°	3°	90	Tmp	151	18341	13:30:36.23	13:30:38.98	0	2.8s	+28	3°	3°
31	Tmp	63	15147	11:52:04.68	11:52:03.81	0	0.9s	-9	3°	3°	91	Tmp	151	18482	13:30:50.33	13:30:55.26	0	4.9s	+49	3°	3°
32	Tmp	64	15685	11:53:12.11	11:53:11.35	0	0.8s	-8	2°	3°	92	Tmp	154	18736	13:31:32.53	13:31:32.54	0	0.0s	0	1°	3°
33	Tmp	67	16211	11:56:02.69	11:56:03.61	0	0.9s	+9	2°	3°	93	Tmp	155	18944	13:31:56.31	13:31:55.12	0	1.2s	-12	3°	3°
34	Tmp	68	16296	11:56:11.26	11:56:09.21	0	2.1s	-21	4°	3°	94	Tmp	156	19022	13:32:03.79	13:32:04.60	0	0.8s	+8	1°	3°
35	Tmp	70	16789	11:57:03.16	11:57:02.65	0	0.5s	-5	3°	3°	95	Tmp	158	19667	13:33:05.92	13:33:06.31	0	0.4s	+4	2°	3°
36	Tmp	72	16838	11:57:09.82	11:57:12.83	0	3.0s	[+30]	2°	3°	96	Tmp	159	19978	13:33:33.75	13:33:32.96	0	0.8s	-8	3°	3°
37	Tmp	73	18014	11:58:40.39	11:58:40.61	0	0.2s	+2	1°	3°	97	Tmp	160	20099	13:33:44.52	13:33:43.77	0	0.8s	-8	3°	3°
38	Tmp	74	18238	11:58:59.53	11:58:59.15	0	0.4s	-4	2°	3°	98	Tmp	164	20353	13:34:10.39	13:34:10.01	0	0.4s	-4	2°	3°
39	Tmp	75	18318	11:59:06.90	11:59:07.06	0	0.2s	+2	2°	3°	99	Tmp	166	20855	13:34:56.37	13:34:55.39	0	1.0s	-10	2°	3°
40	Tmp	76	19185	12:00:11.83	12:00:07.15	0	4.7s	-47	4°	3°	100	Tmp	166	21095	13:35:16.94	13:35:16.28	0	0.7s	-7	2°	3°
41	Tmp	77	19535	12:01:07.36	12:01:07.99	0	0.6s	+6	2°	3°	101	Tmp	167	21180	13:35:23.98	13:35:24.53	0	0.6s	+6	2°	3°
42	Tmp	78	19814	12:01:30.10	12:01:28.97	0	1.1s	-11	4°	3°	102	Tmp	168	21566	13:35:54.83	13:35:51.74	0	3.1s	-31	3°	3°
43	Tmp	79	20873	12:02:57.31	12:02:57.48	0	0.2s	+2	2°	3°	103	Tmp	170	21765	13:36:24.45	13:36:25.64	0	1.2s	+12	2°	3°
44	Tmp	80	21624	12:04:01.43	12:04:01.90	0	0.5s	+5	3°	3°	104	Tmp	170	21967	13:36:41.77	13:36:50.35	0	8.6s	[+86]	3°	3°
45	Tmp	80	21864	12:04:20.63	12:04:21.51	0	0.9s	+9	2°	3°	105	Tmp	171	22201	13:37:02.28	13:37:09.61	0	7.3s	+73	3°	3°
46	Tmp	80	22043	12:04:34.95	12:04:34.60	0	0.4s	-4	2°	3°	110	Tmp	183	24352	13:45:16.53	13:45:16.56	0	0.0s	0	1°	3°
47	Tmp	80	22166	12:04:44.79	12:04:44.83	0	0.0s	0	1°	2°	111	Tmp	184	24546	13:45:33.92	13:45:33.68	0	0.2s	-2	2°	3°
48	Tmp	81	22287	12:04:56.21	12:04:55.75	0	0.5s	-5	2°	2°	112	Tmp	185	24702	13:45:47.11	13:45:47.71	0	0.6s	+6	3°	3°
49	Tmp	82	23166	12:06:23.39	12:06:23.41	0	0.0s	0	1°	2°	113	Tmp	187	25094	13:46:21.05	13:46:23.21	0	2.2s	+22	4°	3°
50	Tmp	83	23359	12:06:42.84	12:06:40.00	0	2.8s	-28	4°	2°	114	Tmp	188	25167	13:46:30.20	13:46:31.50	0	1.3s	+13	4°	3°
51	Tmp	85	24025	12:07:44.99	12:07:41.82	0	3.2s	-32	4°	2°	115	Tmp	192	25602	13:47:12.66	13:47:11.02	0	1.6s	-16	4°	3°
52	Tmp	87	24250	12:08:10.43	12:08:10.78	0	0.4s	+4	3°	2°	116	Tmp	193	25735	13:47:23.60	13:47:22.74	0	0.9s	-9	3°	3°
53	Tmp	88	24543	12:08:36.31	12:08:35.42	0	0.9s	-9	3°	2°	117	Tmp	195	25868	13:47:38.00	13:47:39.48	0	1.5s	+15	4°	3°
54	Tmp	88	24618	12:08:44.49	12:08:45.23	0	0.7s	+7	2°	2°	118	Tmp	196	25944	13:47:46.69	13:47:44.08	0	2.6s	-26	4°	3°
55	Tmp	88	24689	12:08:52.23	12:08:54.14	0	1.9s	[+19]	2°	2°	119	Tmp	199	26165	13:48:10.15	13:48:08.40	0	1.8s	[-18]	4°	3°
56	Tmp	89	24792	12:09:04.61	12:09:04.69	0	0.1s	+1	1°	2°	Etapa B Num 707 Pen 0 PCZ 3 Total PP 607 PG 13										
57	Tmp	90	25355	12:10:09.50	12:10:07.83	0	1.7s	[-17]	4°	2°	120	Tmp	204	51	13:59:06.23	13:59:07.27	0	1.0s	+10	3°	1°
58	Tmp	90	25415	12:10:16.05	12:10:15.09	0	1.0s	-10	3°	2°	121	Tmp	204	148	13:59:16.81	13:59:18.43	0	1.6s	+16	3°	3°
59	Tmp	91	25503	12:10:26.63	12:10:26.30	0	0.3s	-3	2°	2°	122	Tmp	205	307	13:59:32.93	13:59:33.51	0	0.6s	+6	4°	3°
60	Tmp	93	25642	12:10:45.43	12:10:44.83	0	0.6s	-6	4°	2°	123	Tmp	206	883	14:00:19.90	14:00:20.43	0	0.5s	+5	4°	3°
Etapa A Num 707 Pen 0 PCZ 6 Total PP 415 PG 14											124	Tmp	207	923	14:00:23.32	14:00:25.53	0	2.2s	+22	4°	3°
61	Tmp	97	80	12:22:18.27	12:22:18.12	0	0.2s	-2	3°	3°	125	Tmp									

PC	Tp	Trc	DistPC	Ideal	Passagem	Pen	Erro	Pontos	NoPC	AtePC
130	Tmp	212	2614	14:03:03.43	14:03:00.30	0	3.1s	-31	3°	4°
131	Tmp	215	2908	14:03:37.14	14:03:36.34	0	0.8s	-8	4°	4°
132	Tmp	216	3301	14:04:09.98	14:04:09.41	0	0.6s	-6	4°	4°
133	Tmp	217	3461	14:04:23.69	14:04:24.92	0	1.2s	+12	3°	4°
134	Tmp	218	3879	14:05:00.05	14:05:05.88	0	5.8s	+58	4°	4°
135	Tmp	219	4016	14:05:15.60	14:05:20.52	0	4.9s	+49	4°	4°
136	Tmp	220	4090	14:05:23.67	14:05:29.49	0	5.8s	+58	4°	4°
137	Tmp	222	4355	14:05:50.35	14:05:49.67	0	0.7s	-7	3°	4°
138	Tmp	223	4950	14:06:55.60	14:06:54.95	0	0.7s	-7	4°	4°
139	Tmp	224	5109	14:07:08.69	14:07:09.32	0	0.6s	+6	4°	4°
140	Tmp	226	5195	14:07:17.98	14:07:19.54	0	1.6s	+16	4°	4°
141	Tmp	228	5590	14:08:06.87	14:08:07.61	0	0.7s	+7	3°	4°
142	Tmp	228	5997	14:08:41.76	14:08:39.59	0	2.2s	-22	4°	4°
143	Tmp	228	6236	14:09:02.25	14:09:02.18	0	0.1s	-1	1°	4°
144	Tmp	229	6567	14:09:33.19	14:09:28.01	0	5.2s	-52	4°	4°
145	Tmp	231	6814	14:10:05.27	14:10:01.62	0	3.7s	-37	4°	4°
146	Tmp	235	7625	14:11:35.75	14:11:34.95	0	0.8s	-8	4°	4°
147	Tmp	238	8102	14:12:23.84	14:12:23.00	0	0.8s	-8	4°	4°
148	Tmp	239	8372	14:12:53.76	14:12:52.18	0	1.6s	-16	4°	4°
149	Tmp	241	8525	14:13:15.20	14:13:14.79	0	0.4s	-4	2°	4°
150	Tmp	244	9010	14:14:11.61	14:14:11.73	0	0.1s	+1	3°	4°
151	Tmp	245	9363	14:14:38.60	14:14:37.89	0	0.7s	-7	4°	4°
152	Tmp	250	10217	14:16:13.60	14:16:12.52	0	1.1s	-11	4°	4°
153	Tmp	252	10335	14:16:27.21	14:16:27.31	0	0.1s	+1	1°	4°
154	Tmp	253	10924	14:17:13.16	14:17:13.15	0	0.0s	0	1°	4°
155	Tmp	253	11045	14:17:22.23	14:17:21.50	0	0.7s	-7	4°	4°
156	Tmp	254	11109	14:17:27.95	14:17:26.07	0	1.9s	[-19]	4°	4°
157	Tmp	254	11211	14:17:39.08	14:17:40.40	0	1.3s	+13	4°	4°
158	Tmp	255	11723	14:18:20.82	14:18:21.35	0	0.5s	+5	2°	4°
159	Tmp	255	12112	14:18:51.94	14:18:52.41	0	0.5s	+5	3°	4°
160	Tmp	256	12386	14:19:14.78	14:19:12.96	0	1.8s	-18	3°	4°
161	Tmp	257	12467	14:19:21.32	14:19:22.21	0	0.9s	+9	1°	4°
162	Tmp	258	12794	14:19:44.93	14:19:43.40	0	1.5s	-15	2°	4°
163	Tmp	258	12878	14:19:52.13	14:19:50.07	0	2.1s	-21	2°	4°
164	Tmp	258	13219	14:20:21.35	14:20:19.85	0	1.5s	-15	4°	4°
165	Tmp	259	13878	14:21:14.37	14:21:13.54	0	0.8s	-8	4°	4°
166	Tmp	262	14362	14:21:54.97	14:21:55.29	0	0.3s	+3	1°	4°
167	Tmp	262	14689	14:22:21.13	14:22:21.32	0	0.2s	+2	2°	4°
168	Tmp	263	14772	14:22:30.97	14:22:26.01	0	5.0s	-50	4°	4°
169	Tmp	268	15741	14:24:46.19	14:24:46.86	0	0.7s	+7	4°	4°
170	Tmp	269	16079	14:25:26.25	14:25:22.55	0	3.7s	-37	4°	4°
171	Tmp	273	16416	14:26:11.90	14:26:11.92	0	0.0s	0	1°	4°
172	Tmp	277	17766	14:28:25.91	14:28:25.26	0	0.7s	-7	4°	4°
173	Tmp	278	17858	14:28:35.48	14:28:33.05	0	2.4s	-24	4°	4°
174	Tmp	279	18422	14:29:32.87	14:29:32.58	0	0.3s	-3	2°	4°
175	Tmp	279	18526	14:29:41.78	14:29:42.96	0	1.2s	+12	3°	4°
176	Tmp	279	18596	14:29:47.78	14:29:49.77	0	2.0s	[+20]	3°	4°
177	Tmp	280	18682	14:29:58.32	14:29:56.75	0	1.6s	-16	2°	4°
178	Tmp	283	19257	14:30:54.16	14:30:52.40	0	1.8s	-18	4°	4°
179	Tmp	285	19413	14:31:10.16	14:31:13.37	0	3.2s	+32	4°	4°
180	Tmp	285	19698	14:31:34.59	14:31:34.90	0	0.3s	+3	3°	4°
181	Tmp	285	19868	14:31:49.16	14:31:49.79	0	0.6s	+6	4°	4°
182	Tmp	286	20382	14:32:34.02	14:32:32.06	0	2.0s	[-20]	4°	4°
183	Tmp	287	20516	14:32:45.96	14:32:46.56	0	0.6s	+6	3°	4°
184	Tmp	287	20742	14:33:05.33	14:33:05.31	0	0.0s	0	1°	4°
185	Tmp	290	21202	14:33:47.51	14:33:46.79	0	0.7s	-7	4°	4°
186	Tmp	291	21364	14:34:02.22	14:33:56.99	0	5.2s	-52	4°	4°
187	Tmp	291	21446	14:34:13.16	14:34:08.43	0	4.7s	-47	4°	4°
188	Tmp	291	21485	14:34:18.36	14:34:15.52	0	2.8s	-28	4°	4°
189	Tmp	291	21529	14:34:24.22	14:34:47.30	0	23.1s	+231	4°	4°
190	Tmp	293	21632	14:34:39.83	14:35:03.70	0	23.9s	[+239]	4°	4°
191	Tmp	293	22332	14:35:39.83	14:35:47.55	0	7.7s	+77	4°	4°
192	Tmp	294	22748	14:36:11.18	14:36:10.85	0	0.3s	-3	1°	4°
193	Tmp	295	22801	14:36:15.72	14:36:17.13	0	1.4s	+14	4°	4°

PC	Tp	Trc	DistPC	Ideal	Passagem	Pen	Erro	Pontos	NoPC	AtePC
194	Tmp	295	22993	14:36:32.18	14:36:32.20	0	0.0s	0	1°	4°
195	Tmp	296	23069	14:36:38.18	14:36:40.51	0	2.3s	+23	3°	4°
196	Tmp	298	23331	14:37:06.67	14:37:04.81	0	1.9s	[-19]	4°	4°
197	Tmp	299	23533	14:37:27.67	14:37:22.52	0	5.2s	-52	4°	4°
198	Tmp	300	23727	14:37:45.23	14:37:42.29	0	2.9s	-29	4°	4°
199	Tmp	300	23805	14:37:51.92	14:37:50.26	0	1.7s	-17	4°	4°
200	Tmp	302	24053	14:38:15.19	14:38:09.01	0	6.2s	-62	4°	4°
202	Tmp	306	25061	14:40:43.39	14:40:43.16	0	0.2s	-2	2°	4°
203	Tmp	307	25484	14:41:16.13	14:41:14.85	0	1.3s	-13	4°	4°
204	Tmp	307	25599	14:41:25.99	14:41:26.88	0	0.9s	+9	3°	4°
205	Tmp	308	25841	14:41:51.27	14:41:48.01	0	3.3s	-33	3°	4°
206	Tmp	312	26755	14:44:24.22	14:44:24.24	0	0.0s	0	1°	4°

Etapa C	Num	707	Pen	0	PCZ	5	Total PP	1721	PG	12
---------	-----	-----	-----	---	-----	---	----------	------	----	----

n°	3	A PP	415	2°	B PP	607	3°	C PP	1721	4°	Tot PP	2743	Col.	3°
----	---	------	-----	----	------	-----	----	------	------	----	--------	------	------	----

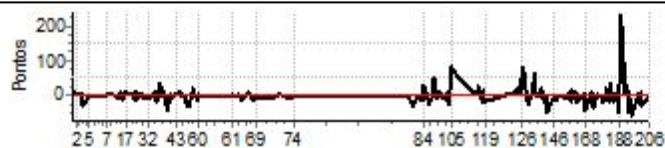



IBITIPOCA OFF ROAD DIA 1 2024



GPS TIMING

Performance Individual

GPS TIMING

PC	Tp	Trc	DistPC	Ideal	Passagem	Pen	Erro	Pontos	NoPC	AtePC	PC	Tp	Trc	DistPC	Ideal	Passagem	Pen	Erro	Pontos	NoPC	AtePC
N u m	708	708 / Luiz Carlos Gomes / Yasmin Gomes																			
		Cat / NL / Largada		TURISMO / 4 / 09:24:00																	
		Juiz de Fora (mg)			MIT Pajero TR4																
PC	Tp	Trc	DistPC	Ideal	Passagem	Pen	Erro	Pontos	NoPC	AtePC	PC	Tp	Trc	DistPC	Ideal	Passagem	Pen	Erro	Pontos	NoPC	AtePC
1	Tmp	12	1198	11:28:48.56	11:28:48.79	0	0.2s	+2	1°	1°	62	Tmp	100	654	12:24:33.59	12:24:33.57	0	0.0s	0	1°	2°
2	Tmp	13	2045	11:30:07.97	11:30:08.51	0	0.5s	+5	3°	3°	63	Tmp	101	1455	12:25:42.24	12:25:42.15	0	0.1s	-1	1°	1°
3	Tmp	14	2841	11:31:30.52	11:31:30.96	0	0.4s	+4	2°	3°	64	Tmp	102	1800	12:26:11.82	12:26:11.49	0	0.3s	-3	1°	1°
4	Tmp	15	3227	11:32:07.63	11:32:07.71	0	0.1s	+1	1°	2°	66	Tmp	107	3019	12:28:32.67	12:28:34.32	0	1.7s	[+17]	4°	1°
5	Tmp	19	4657	11:34:24.48	11:34:24.59	0	0.1s	+1	1°	1°	67	Tmp	108	3489	12:29:13.49	12:29:13.48	0	0.0s	0	1°	1°
6	Tmp	24	6643	11:38:38.31	11:38:38.16	0	0.2s	-2	1°	1°	68	Tmp	111	4133	12:30:28.13	12:30:28.26	0	0.1s	+1	2°	1°
7	Tmp	26	7689	11:40:29.50	11:40:29.86	0	0.4s	+4	4°	1°	69	Tmp	112	4484	12:31:19.67	12:31:19.72	0	0.1s	+1	2°	1°
8	Tmp	27	9432	11:43:03.51	11:43:03.62	0	0.1s	+1	3°	1°	70	Tmp	116	6208	12:36:56.75	12:36:56.81	0	0.1s	+1	3°	1°
9	Tmp	29	10456	11:44:29.44	11:44:29.40	0	0.0s	0	1°	1°	71	Tmp	117	7224	12:38:37.60	12:38:36.65	0	1.0s	-10	4°	2°
10	Tmp	30	10511	11:44:34.09	11:44:34.92	0	0.8s	+8	3°	1°	72	Tmp	118	8146	12:39:57.43	12:39:57.04	0	0.4s	-4	3°	2°
11	Tmp	32	10916	11:45:07.78	11:45:07.93	0	0.2s	+2	3°	1°	73	Tmp	123	9347	12:42:15.65	12:42:15.01	0	0.6s	-6	3°	2°
12	Tmp	33	11077	11:45:22.00	11:45:22.53	0	0.5s	+5	2°	2°	74	Tmp	125	10606	12:44:05.43	12:44:05.12	0	0.3s	-3	1°	2°
13	Tmp	35	11286	11:45:42.05	11:45:42.03	0	0.0s	0	1°	2°	75	Tmp	131	11884	13:22:09.30	13:22:08.64	0	0.7s	-7	4°	2°
14	Tmp	35	11343	11:45:48.89	11:45:50.03	0	1.1s	+11	2°	1°	76	Tmp	133	12631	13:23:04.93	13:23:04.63	0	0.3s	-3	3°	2°
15	Tmp	37	11460	11:46:08.17	11:46:11.30	0	3.1s	+31	3°	1°	77	Tmp	134	13972	13:25:03.09	13:25:01.65	0	1.4s	-14	3°	2°
16	Tmp	39	11690	11:46:33.68	11:46:33.95	0	0.3s	+3	1°	1°	78	Tmp	135	14795	13:26:15.60	13:26:14.72	0	0.9s	-9	3°	3°
17	Tmp	40	11887	11:46:54.59	11:46:55.82	0	1.2s	+12	4°	2°	79	Tmp	139	15713	13:27:38.52	13:27:38.05	0	0.5s	-5	3°	3°
18	Tmp	45	12871	11:48:26.14	11:48:26.38	0	0.2s	+2	2°	2°	80	Tmp	141	15797	13:27:49.30	13:27:52.51	0	3.2s	+32	2°	3°
19	Tmp	46	13086	11:48:43.51	11:48:44.05	0	0.5s	+5	4°	2°	81	Tmp	141	16293	13:28:24.31	13:28:24.47	0	0.2s	+2	1°	3°
20	Tmp	48	13193	11:48:53.76	11:48:53.63	0	0.1s	-1	2°	2°	82	Tmp	141	16421	13:28:33.34	13:28:33.87	0	0.5s	+5	3°	3°
21	Tmp	48	13354	11:49:07.56	11:49:07.58	0	0.0s	0	1°	2°	83	Tmp	142	16595	13:28:46.29	13:28:46.31	0	0.0s	0	1°	2°
22	Tmp	51	13785	11:49:53.20	11:49:53.03	0	0.2s	-2	2°	2°	84	Tmp	142	16651	13:28:51.09	13:28:52.68	0	1.6s	[+16]	1°	2°
23	Tmp	51	13899	11:50:05.64	11:50:06.34	0	0.7s	+7	3°	2°	85	Tmp	143	16848	13:29:08.52	13:29:07.73	0	0.8s	-8	3°	2°
25	Tmp	54	14183	11:50:48.26	11:50:50.28	0	2.0s	[+20]	4°	2°	86	Tmp	144	16954	13:29:18.04	13:29:18.22	0	0.2s	+2	3°	2°
26	Tmp	55	14269	11:50:56.08	11:50:56.95	0	0.9s	+9	3°	2°	87	Tmp	144	17250	13:29:40.24	13:29:40.23	0	0.0s	0	1°	2°
28	Tmp	57	14583	11:51:40.66	11:51:43.20	0	2.5s	+25	4°	3°	88	Tmp	145	17628	13:30:10.92	13:30:08.72	0	2.2s	-22	3°	2°
29	Tmp	60	14865	11:52:19.12	11:53:12.92	0	53.8s	+538	4°	4°	89	Tmp	149	18112	13:31:15.99	13:32:17.22	0	1m01s	+612	4°	2°
30	Tmp	61	14950	11:52:31.87	11:53:26.95	0	55.1s	[+551]	4°	4°	90	Tmp	151	18341	13:31:36.23	13:32:47.20	0	1m11s	+710	4°	4°
31	Tmp	63	15147	11:53:04.68	11:52:12.70	0	52.0s	-520	4°	4°	91	Tmp	151	18482	13:31:50.33	13:33:01.32	0	1m11s	+710	4°	4°
32	Tmp	64	15685	11:54:12.11	11:54:40.97	0	28.9s	+289	4°	4°	92	Tmp	154	18736	13:32:32.53	13:33:27.63	0	55.1s	+551	4°	4°
33	Tmp	67	16211	11:57:02.69	11:57:04.38	0	1.7s	+17	4°	4°	93	Tmp	155	18944	13:32:56.31	13:35:38.27	0	2m42s	+1620	4°	4°
34	Tmp	68	16296	11:57:11.26	11:57:10.35	0	0.9s	-9	2°	4°	94	Tmp	156	19022	13:33:03.79	13:35:46.53	0	2m42s	+1627	4°	4°
35	Tmp	70	16789	11:58:03.16	11:58:02.91	0	0.3s	-3	2°	4°	95	Tmp	158	19667	13:34:05.92	13:36:44.88	0	2m39s	+1590	4°	4°
36	Tmp	72	16838	11:58:09.82	11:58:21.41	0	11.6s	+116	3°	4°	96	Tmp	159	19978	13:34:33.75	13:37:06.98	0	2m33s	+1532	4°	4°
37	Tmp	73	18014	11:59:40.39	11:59:39.93	0	0.5s	-5	3°	4°	97	Tmp	160	20099	13:34:44.52	13:37:19.25	0	2m34s	+1547	4°	4°
38	Tmp	74	18238	11:59:59.53	11:59:58.44	0	1.1s	-11	4°	4°	98	Tmp	164	20353	13:35:10.39	13:38:00.16	0	2m49s	+1698	4°	4°
39	Tmp	75	18318	12:00:06.90	12:00:06.84	0	0.1s	-1	1°	4°	99	Tmp	166	20855	13:35:56.37	13:38:33.04	0	2m36s	+1567	4°	4°
40	Tmp	76	19185	12:01:11.83	12:01:07.88	0	4.0s	-40	3°	4°	100	Tmp	166	21095	13:36:16.94	13:38:46.07	0	2m29s	+1491	4°	4°
41	Tmp	77	19535	12:02:07.36	12:02:06.47	0	0.9s	-9	3°	4°	101	Tmp	167	21180	13:36:23.98	13:39:17.72	0	2m53s	[+1737]	4°	4°
42	Tmp	78	19814	12:02:30.10	12:02:29.71	0	0.4s	-4	2°	4°	102	Tmp	168	21566	13:36:54.83	13:39:37.65	0	2m42s	+1628	4°	4°
43	Tmp	79	20873	12:03:57.31	12:03:56.17	0	1.1s	-11	4°	4°	103	Tmp	170	21765	13:37:24.45	13:39:50.39	0	2m25s	+1459	4°	4°
44	Tmp	80	21624	12:05:01.43	12:05:01.45	0	0.0s	0	1°	4°	104	Tmp	170	21967	13:37:41.77	13:40:32.72	0	2m51s	+1710	4°	4°
45	Tmp	80	21864	12:05:20.63	12:05:20.58	0	0.1s	-1	1°	4°	105	Tmp	171	22201	13:38:02.28	13:40:49.81	0	2m47s	+1675	4°	4°
46	Tmp	80	22043	12:05:34.95	12:05:34.58	0	0.4s	-4	1°	4°	110	Tmp	183	24352	13:46:16.53	13:46:15.06	0	1.5s	-15	4°	4°
47	Tmp	80	22166	12:05:44.79	12:05:44.68	0	0.1s	-1	2°	4°	111	Tmp	184	24546	13:46:33.92	13:46:33.35	0	0.6s	-6	4°	4°
48	Tmp	81	22287	12:05:56.21	12:05:55.78	0	0.4s	-4	1°	4°	112	Tmp	185	24702	13:46:47.11	13:46:47.52	0	0.4s	+4	2°	4°
49	Tmp	82	23166	12:07:23.39	12:07:23.06	0	0.3s	-3	2°	4°	113	Tmp	187	25094	13:47:21.05	13:47:21.33	0	0.3s	+3	3°	4°
50	Tmp	83	23359	12:07:42.84	12:07:44.65	0	1.8s	[+18]	3°	4°	114	Tmp	188	25167	13:47:30.20	13:47:29.40	0	0.8s	-8	3°	4°
51	Tmp	85	24025	12:08:44.99	12:08:43.61	0	1.4s	-14	1°	4°	115	Tmp	192	25602	13:48:12.66	13:48:12.71	0	0.1s	+1	1°	4°
52	Tmp	87	24250	12:09:10.43	12:09:10.91	0	0.5s	+5	4°	4°	116	Tmp	193	25735	13:48:23.60	13:48:22.79	0	0.8s	-8	2°	4°
53	Tmp	88	24543	12:09:36.31	12:09:36.05	0	0.3s	-3	1°	4°	117	Tmp	195	25868	13:48:38.00	13:48:39.52	0	1.5s	+15	3°	4°
54	Tmp	88	24618	12:09:44.49	12:10:00.75	0	16.3s	+163	4°	4°	118	Tmp	196	25944	13:48:46.69	13:48:45.57	0	1.1s	-11	1°	4°
55	Tmp	88	24689	12:09:52.23	12:10:09.05	0	16.8s	+168	4°	4°	119	Tmp	199	26165	13:49:10.15	13:49:09.14	0	1.0s	-10	2°	4°
56	Tmp	89	24792	12:10:04.61	12:10:18.36	0	13.8s	+138	4°	4°	Etapa B Num 708 Pen 0 PCZ 4 Total PP 21953 PG 12										
57	Tmp	90	25355	12:11:09.50	12:11:08.01	0	1.5s	-15	3°	4°	120	Tmp	204	51	14:00:06.23	14:00:08.33	0	2.1s	+21	4°	2°
58	Tmp	90	25415	12:11:16.05	12:11:15.32	0	0.7s	-7	2°	4°	121	Tmp	204	148	14:00:16.81	14:00:19.12	0	2.3s	+23	4°	4°
59	Tmp	91	25503	12:11:26.63	12:11:24.87	0	1.8s	-18	4°	4°	122	Tmp	205	307	14:00:32.93	14:00:33.54	0	0.6s	+6	3°	4°
60	Tmp	93	25642	12:11:45.43	12:11:45.52	0	0.1s	+1	1°	4°	123	Tmp	206	883	14:01:19.90	14:01:19.91	0	0.0s	0	2°	4°
Etapa A Num 7																					

PC	Tp	Trc	DistPC	Ideal	Passagem	Pen	Erro	Pontos	NoPC	AtePC
130	Tmp	212	2614	14:04:03.43	14:03:59.12	0	4.3s	-43	4°	3°
131	Tmp	215	2908	14:04:37.14	14:04:36.34	0	0.8s	-8	3°	3°
132	Tmp	216	3301	14:05:09.98	14:05:09.98	0	0.0s	0	2°	3°
133	Tmp	217	3461	14:05:23.69	14:05:23.78	0	0.1s	+1	1°	3°
134	Tmp	218	3879	14:06:00.05	14:06:02.26	0	2.2s	+22	3°	3°
135	Tmp	219	4016	14:06:15.60	14:06:14.71	0	0.9s	-9	2°	3°
136	Tmp	220	4090	14:06:23.67	14:06:26.83	0	3.2s	+32	3°	3°
137	Tmp	222	4355	14:06:50.35	14:06:49.07	0	1.3s	-13	4°	3°
138	Tmp	223	4950	14:07:55.60	14:07:55.34	0	0.3s	-3	3°	3°
139	Tmp	224	5109	14:08:08.69	14:08:08.97	0	0.3s	+3	2°	3°
140	Tmp	226	5195	14:08:17.98	14:08:19.59	0	1.6s	[+16]	3°	3°
141	Tmp	228	5590	14:09:06.87	14:09:08.15	0	1.3s	+13	4°	3°
142	Tmp	228	5997	14:09:41.76	14:09:41.47	0	0.3s	-3	1°	3°
143	Tmp	228	6236	14:10:02.25	14:10:03.17	0	0.9s	+9	4°	3°
144	Tmp	229	6567	14:10:33.19	14:10:31.96	0	1.2s	-12	2°	3°
145	Tmp	231	6814	14:11:05.27	14:11:05.21	0	0.1s	-1	1°	3°
146	Tmp	235	7625	14:12:35.75	14:12:36.43	0	0.7s	+7	3°	3°
147	Tmp	238	8102	14:13:23.84	14:13:23.47	0	0.4s	-4	3°	3°
148	Tmp	239	8372	14:13:53.76	14:13:52.98	0	0.8s	-8	3°	3°
149	Tmp	241	8525	14:14:15.20	14:14:16.19	0	1.0s	+10	4°	3°
150	Tmp	244	9010	14:15:11.61	14:15:14.14	0	2.5s	+25	4°	3°
151	Tmp	245	9363	14:15:38.60	14:15:38.44	0	0.2s	-2	3°	3°
152	Tmp	250	10217	14:17:13.60	14:17:13.58	0	0.0s	0	1°	3°
153	Tmp	252	10335	14:17:27.21	14:17:27.80	0	0.6s	+6	4°	3°
154	Tmp	253	10924	14:18:13.16	14:18:13.11	0	0.1s	-1	2°	3°
155	Tmp	253	11045	14:18:22.23	14:18:22.14	0	0.1s	-1	1°	3°
156	Tmp	254	11109	14:18:27.95	14:18:27.15	0	0.8s	-8	3°	3°
157	Tmp	254	11211	14:18:39.08	14:18:40.22	0	1.1s	+11	3°	3°
158	Tmp	255	11723	14:19:20.82	14:19:20.22	0	0.6s	-6	3°	3°
159	Tmp	255	12112	14:19:51.94	14:19:52.08	0	0.1s	+1	1°	3°
160	Tmp	256	12386	14:20:14.78	14:20:13.86	0	0.9s	-9	2°	2°
161	Tmp	257	12467	14:20:21.32	14:20:23.90	0	2.6s	+26	3°	2°
162	Tmp	258	12794	14:20:44.93	14:20:44.33	0	0.6s	-6	1°	2°
163	Tmp	258	12878	14:20:52.13	14:20:51.49	0	0.6s	-6	1°	2°
164	Tmp	258	13219	14:21:21.35	14:21:21.05	0	0.3s	-3	2°	2°
165	Tmp	259	13878	14:22:14.37	14:22:13.69	0	0.7s	-7	3°	2°
166	Tmp	262	14362	14:22:54.97	14:22:56.10	0	1.1s	+11	3°	2°
167	Tmp	262	14689	14:23:21.13	14:23:21.13	0	0.0s	0	1°	2°
168	Tmp	263	14772	14:23:30.97	14:23:26.85	0	4.1s	-41	3°	2°
169	Tmp	268	15741	14:25:46.19	14:25:46.75	0	0.6s	+6	3°	2°
170	Tmp	269	16079	14:26:26.25	14:26:27.34	0	1.1s	+11	3°	2°
171	Tmp	273	16416	14:27:11.90	14:27:12.08	0	0.2s	+2	3°	2°
172	Tmp	277	17766	14:29:25.91	14:29:25.69	0	0.2s	-2	2°	2°
173	Tmp	278	17858	14:29:35.48	14:29:34.33	0	1.2s	-12	3°	2°
174	Tmp	279	18422	14:30:32.87	14:30:33.71	0	0.8s	+8	4°	2°
175	Tmp	279	18526	14:30:41.78	14:30:47.79	0	6.0s	[+60]	4°	2°
176	Tmp	279	18596	14:30:47.78	14:30:53.60	0	5.8s	+58	4°	2°
177	Tmp	280	18682	14:30:58.32	14:30:59.94	0	1.6s	[+16]	1°	2°
178	Tmp	283	19257	14:31:54.16	14:31:53.69	0	0.5s	-5	2°	2°
179	Tmp	285	19413	14:32:10.16	14:32:09.78	0	0.4s	-4	3°	2°
180	Tmp	285	19698	14:32:34.59	14:32:34.43	0	0.2s	-2	1°	2°
181	Tmp	285	19868	14:32:49.16	14:32:49.62	0	0.5s	+5	3°	2°
182	Tmp	286	20382	14:33:34.02	14:33:32.16	0	1.9s	[-19]	3°	2°
183	Tmp	287	20516	14:33:45.96	14:33:45.45	0	0.5s	-5	1°	2°
184	Tmp	287	20742	14:34:05.33	14:34:04.38	0	1.0s	-10	3°	2°
185	Tmp	290	21202	14:34:47.51	14:34:47.15	0	0.4s	-4	3°	2°
186	Tmp	291	21364	14:35:02.22	14:34:58.54	0	3.7s	-37	3°	2°
187	Tmp	291	21446	14:35:13.16	14:35:13.26	0	0.1s	+1	1°	2°
188	Tmp	291	21485	14:35:18.36	14:35:18.21	0	0.2s	-2	1°	2°
189	Tmp	291	21529	14:35:24.22	14:35:24.51	0	0.3s	+3	2°	2°
190	Tmp	293	21632	14:35:39.83	14:35:39.66	0	0.2s	-2	1°	2°
191	Tmp	293	22332	14:36:39.83	14:36:39.54	0	0.3s	-3	1°	2°
192	Tmp	294	22748	14:37:11.18	14:37:10.74	0	0.4s	-4	2°	2°
193	Tmp	295	22801	14:37:15.72	14:37:16.67	0	1.0s	+10	3°	2°

PC	Tp	Trc	DistPC	Ideal	Passagem	Pen	Erro	Pontos	NoPC	AtePC
194	Tmp	295	22993	14:37:32.18	14:37:32.31	0	0.1s	+1	2°	2°
195	Tmp	296	23069	14:37:38.18	14:37:40.97	0	2.8s	+28	4°	2°
196	Tmp	298	23331	14:38:06.67	14:38:06.71	0	0.0s	0	1°	2°
197	Tmp	299	23533	14:38:27.67	14:38:25.38	0	2.3s	-23	2°	2°
198	Tmp	300	23727	14:38:45.23	14:38:43.99	0	1.2s	-12	3°	2°
199	Tmp	300	23805	14:38:51.92	14:38:51.77	0	0.2s	-2	1°	2°
200	Tmp	302	24053	14:39:15.19	14:39:12.70	0	2.5s	-25	3°	2°
202	Tmp	306	25061	14:41:43.39	14:41:43.73	0	0.3s	+3	3°	2°
203	Tmp	307	25484	14:42:16.13	14:42:15.66	0	0.5s	-5	1°	2°
204	Tmp	307	25599	14:42:25.99	14:42:27.34	0	1.4s	+14	4°	2°
205	Tmp	308	25841	14:42:51.27	14:42:50.31	0	1.0s	-10	2°	2°
206	Tmp	312	26755	14:45:24.22	14:45:23.46	0	0.8s	-8	3°	2°

Etapa C	Num 708	Pen 0	PCZ 6	Total PP 798	PG 14
----------------	----------------	--------------	--------------	---------------------	--------------

n° 4	A PP 2261	4°	B PP 21953	4°	C PP 798	2°	Tot PP 25012	Col. 4°
-------------	------------------	-----------	-------------------	-----------	-----------------	-----------	---------------------	----------------

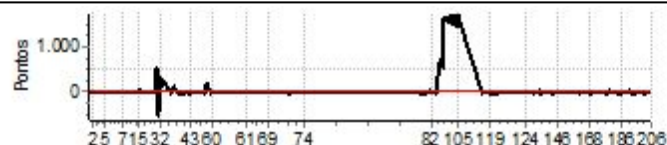



IBITIPOCA OFF ROAD DIA 1 2024



GPS TIMING

Performance Individual

GPS TIMING

PC	Tp	Trc	DistPC	Ideal	Passagem	Pen	Erro	Pontos	NoPC	AtePC	PC	Tp	Trc	DistPC	Ideal	Passagem	Pen	Erro	Pontos	NoPC	AtePC
N u m	710	710 / Ricardo Sampaio Lins / Gabriel Cunha Lins																			
		Cat / NL / Largada		TURISMO / 6 / 09:26:00																	
		São Paulo (sp)										TR4ER									
PC	Tp	Trc	DistPC	Ideal	Passagem	Pen	Erro	Pontos	NoPC	AtePC	PC	Tp	Trc	DistPC	Ideal	Passagem	Pen	Erro	Pontos	NoPC	AtePC
1	Tmp	12	1198	11:30:48.56	11:30:48.81	0	0.3s	+3	2°	2°	62	Tmp	100	654	12:26:33.59	12:26:33.21	0	0.4s	-4	2°	1°
2	Tmp	13	2045	11:32:07.97	11:32:07.79	0	0.2s	-2	2°	2°	63	Tmp	101	1455	12:27:42.24	12:27:41.94	0	0.3s	-3	2°	2°
3	Tmp	14	2841	11:33:30.52	11:33:30.51	0	0.0s	0	1°	1°	64	Tmp	102	1800	12:28:11.82	12:28:11.35	0	0.5s	-5	2°	2°
4	Tmp	15	3227	11:34:07.63	11:34:07.34	0	0.3s	-3	3°	1°	66	Tmp	107	3019	12:30:32.67	12:30:33.26	0	0.6s	+6	2°	2°
5	Tmp	19	4657	11:36:24.48	11:36:24.09	0	0.4s	-4	3°	2°	67	Tmp	108	3489	12:31:13.49	12:31:13.86	0	0.4s	+4	3°	2°
6	Tmp	24	6643	11:40:38.31	11:40:37.60	0	0.7s	-7	4°	2°	68	Tmp	111	4133	12:32:28.13	12:32:28.02	0	0.1s	-1	1°	2°
7	Tmp	26	7689	11:42:29.50	11:42:29.66	0	0.2s	+2	2°	2°	69	Tmp	112	4484	12:33:19.67	12:33:19.68	0	0.0s	0	1°	2°
8	Tmp	27	9432	11:45:03.51	11:45:04.05	0	0.5s	+5	4°	3°	70	Tmp	116	6208	12:38:56.75	12:38:56.77	0	0.0s	0	1°	2°
9	Tmp	29	10456	11:46:29.44	11:46:29.86	0	0.4s	+4	3°	3°	71	Tmp	117	7224	12:40:37.60	12:40:37.29	0	0.3s	-3	2°	1°
10	Tmp	30	10511	11:46:34.09	11:46:35.14	0	1.1s	+11	4°	3°	72	Tmp	118	8146	12:41:57.43	12:41:57.47	0	0.0s	0	1°	1°
11	Tmp	32	10916	11:47:07.78	11:47:08.01	0	0.2s	+2	2°	3°	73	Tmp	123	9347	12:44:15.65	12:44:15.85	0	0.2s	+2	1°	1°
12	Tmp	33	11077	11:47:22.00	11:47:23.07	0	1.1s	+11	4°	3°	74	Tmp	125	10606	12:46:05.43	12:46:06.05	0	0.6s	+6	3°	1°
13	Tmp	35	11286	11:47:42.05	11:47:42.76	0	0.7s	+7	3°	3°	75	Tmp	131	11884	13:24:09.30	13:24:09.24	0	0.1s	-1	2°	1°
14	Tmp	35	11343	11:47:48.89	11:47:50.37	0	1.5s	+15	4°	3°	76	Tmp	133	12631	13:25:04.93	13:25:04.84	0	0.1s	-1	2°	1°
15	Tmp	37	11460	11:48:08.17	11:48:11.65	0	3.5s	[+35]	4°	3°	77	Tmp	134	13972	13:27:03.09	13:27:02.76	0	0.3s	-3	1°	1°
16	Tmp	39	11690	11:48:33.68	11:48:34.41	0	0.7s	+7	3°	3°	78	Tmp	135	14795	13:28:15.60	13:28:14.48	0	1.1s	-11	4°	1°
17	Tmp	40	11887	11:48:54.59	11:48:54.63	0	0.0s	0	1°	3°	79	Tmp	139	15713	13:29:38.52	13:29:38.29	0	0.2s	-2	1°	1°
18	Tmp	45	12871	11:50:26.14	11:50:25.31	0	0.8s	-8	3°	3°	80	Tmp	141	15797	13:29:49.30	13:29:54.86	0	5.6s	[+56]	3°	1°
19	Tmp	46	13086	11:50:43.51	11:50:43.91	0	0.4s	+4	3°	3°	81	Tmp	141	16293	13:30:24.31	13:30:25.65	0	1.3s	+13	3°	1°
20	Tmp	48	13193	11:50:53.76	11:50:53.76	0	0.0s	0	1°	3°	82	Tmp	141	16421	13:30:33.34	13:30:35.07	0	1.7s	[+17]	4°	2°
21	Tmp	48	13354	11:51:07.56	11:51:07.80	0	0.2s	+2	3°	3°	83	Tmp	142	16595	13:30:46.29	13:30:47.85	0	1.6s	+16	4°	3°
22	Tmp	51	13785	11:51:53.20	11:51:52.27	0	0.9s	-9	3°	3°	84	Tmp	142	16651	13:30:51.09	13:30:54.77	0	3.7s	+37	4°	3°
23	Tmp	51	13899	11:52:05.64	11:52:05.90	0	0.3s	+3	2°	3°	85	Tmp	143	16848	13:31:08.52	13:31:08.84	0	0.3s	+3	1°	3°
25	Tmp	54	14183	11:52:48.26	11:52:48.30	0	0.0s	0	1°	3°	86	Tmp	144	16954	13:31:18.04	13:31:18.92	0	0.9s	+9	4°	3°
26	Tmp	55	14269	11:52:56.08	11:52:56.18	0	0.1s	+1	1°	3°	87	Tmp	144	17250	13:31:40.24	13:31:41.07	0	0.8s	+8	4°	3°
28	Tmp	57	14583	11:53:40.66	11:53:42.24	0	1.6s	[+16]	3°	2°	88	Tmp	145	17628	13:32:10.92	13:32:08.78	0	2.1s	-21	2°	3°
29	Tmp	60	14865	11:54:19.12	11:54:19.09	0	0.0s	0	1°	2°	89	Tmp	149	18112	13:33:15.99	13:33:15.72	0	0.3s	-3	1°	3°
30	Tmp	61	14950	11:54:31.87	11:54:30.93	0	0.9s	-9	3°	2°	90	Tmp	151	18341	13:33:36.23	13:33:37.48	0	1.3s	+13	1°	2°
31	Tmp	63	15147	11:55:04.68	11:55:03.79	0	0.9s	-9	2°	2°	91	Tmp	151	18482	13:33:50.33	13:33:52.02	0	1.7s	[+17]	2°	2°
32	Tmp	64	15685	11:56:12.11	11:56:12.12	0	0.0s	0	1°	2°	92	Tmp	154	18736	13:34:32.53	13:34:32.22	0	0.3s	-3	2°	2°
33	Tmp	67	16211	11:59:02.69	11:59:03.52	0	0.8s	+8	1°	2°	93	Tmp	155	18944	13:34:56.31	13:34:56.07	0	0.2s	-2	1°	2°
34	Tmp	68	16296	11:59:11.26	11:59:09.38	0	1.9s	[-19]	3°	2°	94	Tmp	156	19022	13:35:03.79	13:35:04.85	0	1.1s	+11	3°	2°
35	Tmp	70	16789	12:00:03.16	12:00:03.32	0	0.2s	+2	1°	2°	95	Tmp	158	19667	13:36:05.92	13:36:06.75	0	0.8s	+8	3°	2°
36	Tmp	72	16838	12:00:09.82	12:00:12.14	0	2.3s	+23	1°	2°	96	Tmp	159	19978	13:36:33.75	13:36:33.10	0	0.7s	-7	2°	2°
37	Tmp	73	18014	12:01:40.39	12:01:39.90	0	0.5s	-5	2°	2°	97	Tmp	160	20099	13:36:44.52	13:36:44.06	0	0.5s	-5	2°	2°
38	Tmp	74	18238	12:01:59.53	12:01:59.55	0	0.0s	0	1°	2°	98	Tmp	164	20353	13:37:10.39	13:37:10.99	0	0.6s	+6	3°	2°
39	Tmp	75	18318	12:02:06.90	12:02:06.63	0	0.3s	-3	3°	2°	99	Tmp	166	20855	13:37:56.37	13:37:55.29	0	1.1s	-11	3°	2°
40	Tmp	76	19185	12:03:11.83	12:03:09.00	0	2.8s	-28	2°	2°	100	Tmp	166	21095	13:38:16.94	13:38:16.04	0	0.9s	-9	3°	2°
41	Tmp	77	19535	12:04:07.36	12:04:06.78	0	0.6s	-6	1°	2°	101	Tmp	167	21180	13:38:23.98	13:38:23.81	0	0.2s	-2	1°	2°
42	Tmp	78	19814	12:04:30.10	12:04:30.14	0	0.0s	0	1°	2°	102	Tmp	168	21566	13:38:54.83	13:38:53.77	0	1.1s	-11	1°	2°
43	Tmp	79	20873	12:05:57.31	12:05:57.13	0	0.2s	-2	1°	1°	103	Tmp	170	21765	13:39:24.45	13:39:24.25	0	0.2s	-2	1°	1°
44	Tmp	80	21624	12:07:01.43	12:07:01.60	0	0.2s	+2	2°	1°	104	Tmp	170	21967	13:39:41.77	13:39:41.16	0	0.6s	-6	1°	1°
45	Tmp	80	21864	12:07:20.63	12:07:22.96	0	2.3s	+23	3°	1°	105	Tmp	171	22201	13:40:02.28	13:40:02.23	0	0.1s	-1	1°	1°
46	Tmp	80	22043	12:07:34.95	12:07:34.43	0	0.5s	-5	3°	1°	110	Tmp	183	24352	13:48:16.53	13:48:15.74	0	0.8s	-8	2°	1°
47	Tmp	80	22166	12:07:44.79	12:07:45.00	0	0.2s	+2	3°	1°	111	Tmp	184	24546	13:48:33.92	13:48:33.84	0	0.1s	-1	1°	1°
48	Tmp	81	22287	12:07:56.21	12:07:57.01	0	0.8s	+8	3°	1°	112	Tmp	185	24702	13:48:47.11	13:48:46.99	0	0.1s	-1	1°	1°
49	Tmp	82	23166	12:09:23.39	12:09:23.91	0	0.5s	+5	3°	1°	113	Tmp	187	25094	13:49:21.05	13:49:21.19	0	0.1s	+1	2°	1°
50	Tmp	83	23359	12:09:42.84	12:09:43.90	0	1.1s	+11	2°	1°	114	Tmp	188	25167	13:49:30.20	13:49:30.33	0	0.1s	+1	1°	1°
51	Tmp	85	24025	12:10:44.99	12:10:42.70	0	2.3s	-23	3°	1°	115	Tmp	192	25602	13:50:12.66	13:50:12.39	0	0.3s	-3	2°	1°
52	Tmp	87	24250	12:11:10.43	12:11:10.73	0	0.3s	+3	2°	1°	116	Tmp	193	25735	13:50:23.60	13:50:23.08	0	0.5s	-5	1°	1°
53	Tmp	88	24543	12:11:36.31	12:11:35.63	0	0.7s	-7	2°	1°	117	Tmp	195	25868	13:50:38.00	13:50:38.77	0	0.8s	+8	2°	1°
54	Tmp	88	24618	12:11:44.49	12:11:44.52	0	0.0s	0	1°	1°	118	Tmp	196	25944	13:50:46.69	13:50:44.55	0	2.1s	-21	3°	1°
55	Tmp	88	24689	12:11:52.23	12:11:52.10	0	0.1s	-1	1°	1°	119	Tmp	199	26165	13:51:10.15	13:51:09.19	0	1.0s	-10	1°	1°
56	Tmp	89	24792	12:12:04.61	12:12:03.99	0	0.6s	-6	2°	1°	Etapa B Num 710 Pen 0 PCZ 3 Total PP 320 PG 15										
57	Tmp	90	25355	12:13:09.50	12:13:08.47	0	1.0s	-10	2°	1°	120	Tmp	204	51	14:02:06.23	14:02:05.53	0	0.7s	-7	2°	4°
58	Tmp	90	25415	12:13:16.05	12:13:14.82	0	1.2s	-12	4°	1°	121	Tmp	204	148	14:02:16.81	14:02:16.74	0	0.1s	-1	1°	2°
59	Tmp	91	25503	12:13:26.63	12:13:26.49	0	0.1s	-1	1°	1°	122	Tmp	205	307	14:02:32.93	14:02:32.69	0	0.2s	-2	1°	2°
60	Tmp	93	25642	12:13:45.43	12:13:46.01	0	0.6s	+6	3°	1°	123	Tmp	206	883	14:03:19.90	14:03:19.92	0	0.0s	0	1°	2°
Etapa A Num 710 Pen 0 PCZ 9 Total PP 330 PG 15											124	Tmp	207	923	14:03:23.32	14					

PC	Tp	Trc	DistPC	Ideal	Passagem	Pen	Erro	Pontos	NoPC	AtePC
130	Tmp	212	2614	14:06:03.43	14:06:03.54	0	0.1s	+1	1°	1°
131	Tmp	215	2908	14:06:37.14	14:06:36.68	0	0.5s	-5	1°	1°
132	Tmp	216	3301	14:07:09.98	14:07:09.98	0	0.0s	0	1°	1°
133	Tmp	217	3461	14:07:23.69	14:07:23.26	0	0.4s	-4	2°	1°
134	Tmp	218	3879	14:08:00.05	14:08:01.65	0	1.6s	[+16]	2°	1°
135	Tmp	219	4016	14:08:15.60	14:08:14.33	0	1.3s	-13	3°	1°
136	Tmp	220	4090	14:08:23.67	14:08:24.04	0	0.4s	+4	1°	1°
137	Tmp	222	4355	14:08:50.35	14:08:50.27	0	0.1s	-1	1°	1°
138	Tmp	223	4950	14:09:55.60	14:09:55.35	0	0.3s	-3	2°	1°
139	Tmp	224	5109	14:10:08.69	14:10:08.73	0	0.0s	0	1°	1°
140	Tmp	226	5195	14:10:17.98	14:10:18.91	0	0.9s	+9	2°	1°
141	Tmp	228	5590	14:11:06.87	14:11:07.26	0	0.4s	+4	2°	1°
142	Tmp	228	5997	14:11:41.76	14:11:41.32	0	0.4s	-4	3°	1°
143	Tmp	228	6236	14:12:02.25	14:12:02.03	0	0.2s	-2	2°	1°
144	Tmp	229	6567	14:12:33.19	14:12:31.68	0	1.5s	[-15]	3°	1°
145	Tmp	231	6814	14:13:05.27	14:13:04.43	0	0.8s	-8	3°	1°
146	Tmp	235	7625	14:14:35.75	14:14:35.39	0	0.4s	-4	1°	1°
147	Tmp	238	8102	14:15:23.84	14:15:23.69	0	0.2s	-2	1°	1°
148	Tmp	239	8372	14:15:53.76	14:15:53.14	0	0.6s	-6	1°	1°
149	Tmp	241	8525	14:16:15.20	14:16:14.67	0	0.5s	-5	3°	1°
150	Tmp	244	9010	14:17:11.61	14:17:11.58	0	0.0s	0	1°	1°
151	Tmp	245	9363	14:17:38.60	14:17:38.60	0	0.0s	0	1°	1°
152	Tmp	250	10217	14:19:13.60	14:19:13.72	0	0.1s	+1	3°	1°
153	Tmp	252	10335	14:19:27.21	14:19:27.58	0	0.4s	+4	3°	1°
154	Tmp	253	10924	14:20:13.16	14:20:12.98	0	0.2s	-2	3°	1°
155	Tmp	253	11045	14:20:22.23	14:20:22.00	0	0.2s	-2	3°	1°
156	Tmp	254	11109	14:20:27.95	14:20:27.12	0	0.8s	-8	2°	1°
157	Tmp	254	11211	14:20:39.08	14:20:38.10	0	1.0s	-10	2°	1°
158	Tmp	255	11723	14:21:20.82	14:21:13.61	0	7.2s	-72	4°	2°
159	Tmp	255	12112	14:21:51.94	14:21:42.48	0	9.5s	-95	4°	2°
160	Tmp	256	12386	14:22:14.78	14:22:03.52	0	11.3s	-113	4°	3°
161	Tmp	257	12467	14:22:21.32	14:22:13.44	0	7.9s	-79	4°	3°
162	Tmp	258	12794	14:22:44.93	14:22:33.12	0	11.8s	-118	4°	3°
163	Tmp	258	12878	14:22:52.13	14:22:48.72	0	3.4s	-34	3°	3°
164	Tmp	258	13219	14:23:21.35	14:23:21.19	0	0.2s	-2	1°	3°
165	Tmp	259	13878	14:24:14.37	14:24:15.06	0	0.7s	+7	2°	3°
166	Tmp	262	14362	14:24:54.97	14:24:56.20	0	1.2s	+12	4°	3°
167	Tmp	262	14689	14:25:21.13	14:25:21.62	0	0.5s	+5	3°	3°
168	Tmp	263	14772	14:25:30.97	14:25:31.08	0	0.1s	+1	1°	3°
169	Tmp	268	15741	14:27:46.19	14:27:46.03	0	0.2s	-2	1°	3°
170	Tmp	269	16079	14:28:26.25	14:28:26.38	0	0.1s	+1	1°	3°
171	Tmp	273	16416	14:29:11.90	14:29:11.79	0	0.1s	-1	2°	3°
172	Tmp	277	17766	14:31:25.91	14:31:25.96	0	0.1s	+1	1°	3°
173	Tmp	278	17858	14:31:35.48	14:31:34.74	0	0.7s	-7	1°	3°
174	Tmp	279	18422	14:32:32.87	14:32:32.65	0	0.2s	-2	1°	3°
175	Tmp	279	18526	14:32:41.78	14:32:41.72	0	0.1s	-1	1°	3°
176	Tmp	279	18596	14:32:47.78	14:32:48.95	0	1.2s	+12	2°	3°
177	Tmp	280	18682	14:32:58.32	14:32:55.57	0	2.8s	-28	4°	3°
178	Tmp	283	19257	14:33:54.16	14:33:53.84	0	0.3s	-3	1°	3°
179	Tmp	285	19413	14:34:10.16	14:34:10.31	0	0.2s	+2	2°	3°
180	Tmp	285	19698	14:34:34.59	14:34:34.88	0	0.3s	+3	2°	3°
181	Tmp	285	19868	14:34:49.16	14:34:49.64	0	0.5s	+5	2°	3°
182	Tmp	286	20382	14:35:34.02	14:35:33.92	0	0.1s	-1	1°	3°
183	Tmp	287	20516	14:35:45.96	14:35:46.60	0	0.6s	+6	2°	3°
184	Tmp	287	20742	14:36:05.33	14:36:04.95	0	0.4s	-4	2°	3°
185	Tmp	290	21202	14:36:47.51	14:36:47.42	0	0.1s	-1	2°	3°
186	Tmp	291	21364	14:37:02.22	14:37:01.30	0	0.9s	-9	2°	3°
187	Tmp	291	21446	14:37:13.16	14:37:13.33	0	0.2s	+2	2°	3°
188	Tmp	291	21485	14:37:18.36	14:37:18.03	0	0.3s	-3	2°	3°
189	Tmp	291	21529	14:37:24.22	14:37:22.79	0	1.4s	[-14]	3°	3°
190	Tmp	293	21632	14:37:39.83	14:37:38.81	0	1.0s	-10	3°	3°
191	Tmp	293	22332	14:38:39.83	14:38:38.40	0	1.4s	[-14]	3°	3°
192	Tmp	294	22748	14:39:11.18	14:39:10.19	0	1.0s	-10	4°	3°
193	Tmp	295	22801	14:39:15.72	14:39:15.63	0	0.1s	-1	1°	3°

PC	Tp	Trc	DistPC	Ideal	Passagem	Pen	Erro	Pontos	NoPC	AtePC
194	Tmp	295	22993	14:39:32.18	14:39:31.02	0	1.2s	-12	4°	3°
195	Tmp	296	23069	14:39:38.18	14:39:38.64	0	0.5s	+5	1°	3°
196	Tmp	298	23331	14:40:06.67	14:40:05.39	0	1.3s	-13	3°	3°
197	Tmp	299	23533	14:40:27.67	14:40:24.39	0	3.3s	-33	3°	3°
198	Tmp	300	23727	14:40:45.23	14:40:44.49	0	0.7s	-7	2°	3°
199	Tmp	300	23805	14:40:51.92	14:40:50.96	0	1.0s	-10	3°	3°
200	Tmp	302	24053	14:41:15.19	14:41:13.15	0	2.0s	[-20]	2°	3°
202	Tmp	306	25061	14:43:43.39	14:43:43.16	0	0.2s	-2	1°	3°
203	Tmp	307	25484	14:44:16.13	14:44:15.56	0	0.6s	-6	2°	3°
204	Tmp	307	25599	14:44:25.99	14:44:26.93	0	0.9s	+9	2°	3°
205	Tmp	308	25841	14:44:51.27	14:44:46.00	0	5.3s	-53	4°	3°
206	Tmp	312	26755	14:47:24.22	14:47:24.40	0	0.2s	+2	2°	3°

Etapa C	Num 710	Pen 0	PCZ 5	Total PP 938	PG 13
----------------	----------------	--------------	--------------	---------------------	--------------

n° 6	A PP 330	1°	B PP 320	1°	C PP 938	3°	Tot PP 1588	Col. 1°
-------------	-----------------	----	-----------------	----	-----------------	----	--------------------	----------------

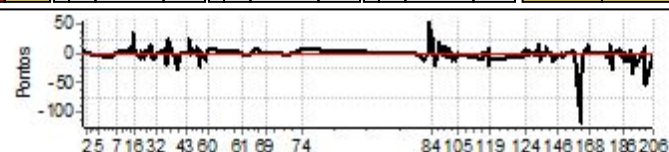



IBITIPOCA OFF ROAD DIA 1 2024



GPS TIMING

Performance Individual

GPS TIMING

PC	Tp	Trc	DistPC	Ideal	Passagem	Pen	Erro	Pontos	NoPC	AtePC	PC	Tp	Trc	DistPC	Ideal	Passagem	Pen	Erro	Pontos	NoPC	AtePC
Nu m	712	712 / Raimundo Barbosa / Rafael Peracci																			
		Cat / NL / Largada / NOVATO / 1 / 09:33:00																			
		Juiz de Fora (mg)																			
1	Tmp	12	1198	11:37:57.46	11:37:58.24	0	0.8s	+8	3°	2°	62	Tmp	100	654	12:38:11.58	12:38:10.97	0	0.6s	-6	3°	4°
2	Tmp	13	2045	11:39:23.62	11:39:24.68	0	1.1s	+11	4°	3°	63	Tmp	101	1455	12:39:25.51	12:39:25.20	0	0.3s	-3	2°	3°
3	Tmp	14	2841	11:40:54.07	11:40:53.73	0	0.3s	-3	3°	3°	64	Tmp	102	1800	12:39:57.36	12:39:56.49	0	0.9s	-9	4°	3°
4	Tmp	15	3227	11:41:34.76	11:41:32.61	0	2.2s	-22	1°	2°	66	Tmp	107	3019	12:42:27.33	12:42:27.08	0	0.3s	-3	2°	3°
5	Tmp	19	4657	11:44:04.09	11:44:03.60	0	0.5s	-5	2°	2°	67	Tmp	108	3489	12:43:11.55	12:43:10.97	0	0.6s	-6	2°	2°
6	Tmp	24	6643	11:48:38.07	11:48:37.61	0	0.5s	-5	6°	2°	68	Tmp	111	4133	12:44:32.03	12:44:31.94	0	0.1s	-1	1°	2°
7	Tmp	26	7689	11:50:40.23	11:50:40.66	0	0.4s	+4	5°	2°	69	Tmp	112	4484	12:45:31.07	12:45:31.29	0	0.2s	+2	2°	1°
8	Tmp	27	9432	11:53:26.53	11:53:26.25	0	0.3s	-3	4°	1°	70	Tmp	116	6208	12:51:17.89	12:51:17.37	0	0.5s	-5	5°	1°
9	Tmp	29	10456	11:54:58.95	11:54:59.03	0	0.1s	+1	1°	1°	71	Tmp	117	7224	12:53:07.86	12:53:07.23	0	0.6s	-6	6°	1°
10	Tmp	30	10511	11:55:03.95	11:55:05.23	0	1.3s	+13	3°	1°	72	Tmp	118	8146	12:54:33.89	12:54:32.82	0	1.1s	-11	4°	3°
11	Tmp	32	10916	11:55:40.18	11:55:43.40	0	3.2s	+32	6°	1°	73	Tmp	123	9347	12:57:03.11	12:57:02.12	0	1.0s	-10	6°	3°
12	Tmp	33	11077	11:55:55.54	11:55:57.86	0	2.3s	+23	5°	1°	74	Tmp	125	10606	12:59:01.76	12:59:00.80	0	1.0s	-10	2°	3°
13	Tmp	35	11286	11:56:17.36	11:56:17.32	0	0.0s	0	1°	1°	75	Tmp	131	11884	13:37:12.04	13:37:11.99	0	0.1s	-1	3°	3°
14	Tmp	35	11343	11:56:24.96	11:56:27.17	0	2.2s	+22	3°	1°	76	Tmp	133	12631	13:38:11.37	13:38:10.86	0	0.5s	-5	2°	2°
15	Tmp	37	11460	11:56:45.01	11:56:48.48	0	3.5s	[+35]	3°	2°	77	Tmp	134	13972	13:40:19.91	13:40:18.03	0	1.9s	[-19]	7°	2°
16	Tmp	39	11690	11:57:13.12	11:57:13.18	0	0.1s	+1	1°	1°	78	Tmp	135	14795	13:41:38.35	13:41:37.72	0	0.6s	-6	4°	3°
17	Tmp	40	11887	11:57:36.08	11:57:35.79	0	0.3s	-3	2°	1°	79	Tmp	139	15713	13:43:08.06	13:43:08.14	0	0.1s	+1	2°	3°
18	Tmp	45	12871	11:59:27.58	11:59:28.28	0	0.7s	+7	3°	1°	80	Tmp	141	15797	13:43:19.28	13:43:32.99	0	13.7s	+137	4°	1°
19	Tmp	46	13086	11:59:46.20	11:59:47.64	0	1.4s	+14	3°	1°	81	Tmp	141	16293	13:43:56.48	13:44:02.62	0	6.1s	+61	3°	1°
20	Tmp	48	13193	11:59:57.38	11:59:57.87	0	0.5s	+5	3°	1°	82	Tmp	141	16421	13:44:06.08	13:44:11.11	0	5.0s	+50	3°	1°
21	Tmp	48	13354	12:00:12.24	12:00:12.37	0	0.1s	+1	1°	1°	83	Tmp	142	16595	13:44:19.89	13:44:21.30	0	1.4s	+14	3°	1°
22	Tmp	51	13785	12:01:02.34	12:01:01.97	0	0.4s	-4	5°	1°	84	Tmp	142	16651	13:44:25.06	13:44:36.32	0	11.3s	+113	2°	1°
23	Tmp	51	13899	12:01:16.02	12:01:16.58	0	0.6s	+6	2°	1°	85	Tmp	143	16848	13:44:43.87	13:44:50.70	0	6.8s	+68	3°	1°
25	Tmp	54	14183	12:02:01.41	12:02:01.54	0	0.1s	+1	1°	1°	86	Tmp	144	16954	13:44:54.18	13:44:59.62	0	5.4s	+54	3°	1°
26	Tmp	55	14269	12:02:09.87	12:02:09.65	0	0.2s	-2	1°	1°	87	Tmp	144	17250	13:45:17.86	13:45:18.49	0	0.6s	+6	1°	1°
28	Tmp	57	14583	12:03:01.35	12:03:02.63	0	1.3s	+13	1°	1°	88	Tmp	145	17628	13:45:50.90	13:45:50.85	0	0.1s	-1	1°	1°
29	Tmp	60	14865	12:03:48.90	12:03:46.50	0	2.4s	-24	4°	1°	89	Tmp	149	18112	13:47:00.16	13:46:59.99	0	0.2s	-2	1°	1°
30	Tmp	61	14950	12:04:04.61	12:04:02.98	0	1.6s	[-16]	3°	1°	90	Tmp	151	18341	13:47:21.59	13:47:24.34	0	2.8s	+28	1°	1°
31	Tmp	63	15147	12:04:45.05	12:04:43.99	0	1.1s	-11	3°	1°	91	Tmp	151	18482	13:47:36.97	13:47:39.57	0	2.6s	+26	1°	1°
32	Tmp	64	15685	12:06:00.36	12:06:00.21	0	0.2s	-2	1°	1°	92	Tmp	154	18736	13:48:21.56	13:48:22.71	0	1.2s	+12	1°	1°
33	Tmp	67	16211	12:08:54.78	12:08:56.16	0	1.4s	+14	2°	1°	93	Tmp	155	18944	13:48:47.96	13:48:47.37	0	0.6s	-6	1°	1°
34	Tmp	68	16296	12:09:04.14	12:09:03.16	0	1.0s	-10	4°	1°	94	Tmp	156	19022	13:48:56.10	13:48:56.43	0	0.3s	+3	1°	1°
35	Tmp	70	16789	12:10:01.18	12:10:01.03	0	0.2s	-2	2°	1°	95	Tmp	158	19667	13:50:03.94	13:50:04.31	0	0.4s	+4	1°	1°
36	Tmp	72	16838	12:10:08.08	12:10:11.62	0	3.5s	+35	1°	1°	96	Tmp	159	19978	13:50:34.02	13:50:33.39	0	0.6s	-6	3°	1°
37	Tmp	73	18014	12:11:44.89	12:11:44.87	0	0.0s	0	1°	1°	97	Tmp	160	20099	13:50:45.68	13:50:45.12	0	0.6s	-6	2°	1°
38	Tmp	74	18238	12:12:05.58	12:12:05.61	0	0.0s	0	1°	1°	98	Tmp	164	20353	13:51:13.10	13:51:18.54	0	5.4s	+54	4°	1°
39	Tmp	75	18318	12:12:13.62	12:12:14.47	0	0.9s	+9	1°	1°	99	Tmp	166	20855	13:52:03.02	13:52:02.67	0	0.4s	-4	2°	1°
40	Tmp	76	19185	12:13:23.27	12:13:19.98	0	3.3s	-33	2°	1°	100	Tmp	166	21095	13:52:25.17	13:52:24.95	0	0.2s	-2	2°	1°
41	Tmp	77	19535	12:14:27.67	12:14:27.72	0	0.1s	+1	1°	1°	101	Tmp	167	21180	13:52:32.73	13:52:33.11	0	0.4s	+4	1°	1°
42	Tmp	78	19814	12:14:52.07	12:14:51.73	0	0.3s	-3	1°	1°	102	Tmp	168	21566	13:53:05.85	13:53:03.47	0	2.4s	-24	4°	1°
43	Tmp	79	20873	12:16:26.01	12:16:26.07	0	0.1s	+1	1°	1°	103	Tmp	170	21765	13:53:40.35	13:57:09.62	0	3m29s	+2093	6°	1°
44	Tmp	80	21624	12:17:35.19	12:17:35.24	0	0.1s	+1	1°	1°	104	Tmp	170	21967	13:53:59.00	13:57:29.60	0	3m30s	[+2106]	6°	3°
45	Tmp	80	21864	12:17:55.76	12:17:57.55	0	1.8s	[+18]	2°	1°	105	Tmp	171	22201	13:54:21.13	13:55:04.43	0	43.3s	+433	4°	4°
46	Tmp	80	22043	12:18:11.10	12:18:13.76	0	2.7s	+27	3°	1°	110	Tmp	183	24352	14:02:56.12	14:02:54.41	0	1.7s	[-17]	5°	4°
47	Tmp	80	22166	12:18:21.65	12:18:22.97	0	1.3s	+13	2°	1°	111	Tmp	184	24546	14:03:14.99	14:03:14.97	0	0.0s	0	1°	4°
48	Tmp	81	22287	12:18:34.05	12:18:35.48	0	1.4s	+14	2°	1°	112	Tmp	185	24702	14:03:29.17	14:03:29.10	0	0.1s	-1	2°	4°
49	Tmp	82	23166	12:20:09.09	12:20:09.54	0	0.5s	+5	3°	1°	113	Tmp	187	25094	14:04:05.90	14:04:06.38	0	0.5s	+5	3°	4°
50	Tmp	83	23359	12:20:30.57	12:20:31.79	0	1.2s	+12	1°	1°	114	Tmp	188	25167	14:04:16.20	14:04:16.13	0	0.1s	-1	1°	4°
51	Tmp	85	24025	12:21:38.74	12:21:35.19	0	3.6s	-36	5°	1°	115	Tmp	192	25602	14:05:02.65	14:05:01.29	0	1.4s	-14	5°	4°
52	Tmp	87	24250	12:22:06.97	12:22:07.43	0	0.5s	+5	3°	1°	116	Tmp	193	25735	14:05:14.40	14:05:13.76	0	0.6s	-6	3°	4°
53	Tmp	88	24543	12:22:34.93	12:22:33.43	0	1.5s	-15	5°	1°	117	Tmp	195	25868	14:05:42.53	14:05:42.50	0	0.0s	0	1°	4°
54	Tmp	88	24618	12:22:43.93	12:22:44.30	0	0.4s	+4	3°	1°	119	Tmp	199	26165	14:06:18.87	14:06:18.58	0	0.3s	-3	3°	4°
55	Tmp	88	24689	12:22:52.45	12:22:52.76	0	0.3s	+3	1°	1°	Etapa B Num 712 Pen 0 PCZ 2 Total PP 3327 PG 12										
56	Tmp	89	24792	12:23:06.25	12:23:03.80	0	2.5s	-25	5°	1°	120	Tmp	204	51	14:17:19.15	14:17:20.45	0	1.3s	+13	9°	9°
57	Tmp	90	25355	12:24:18.18	12:24:17.14	0	1.0s	-10	4°	1°	121	Tmp	204	148	14:17:30.79	14:17:32.88	0	2.1s	+21	5°	9°
58	Tmp	90	25415	12:24:25.38	12:24:25.20	0	0.2s	-2	2°	1°	122	Tmp	205	307	14:17:48.43	14:17:48.59	0	0.2s	+2	2°	5°
59	Tmp	91	25503	12:24:37.17	12:24:37.18	0	0.0s	0	1°	1°	123	Tmp	206	883	14:18:38.85	14:18:38.84	0	0.0s	0	1°	3°
60	Tmp	93	25642	12:24:58.75	12:24:59.03	0	0.3s	+3	2°	1°	124	Tmp	207	923	14:18:42.54	14:18:43.95	0	1.4s	+14	2°	3°
Etapa A Num 712 Pen 0 PCZ 4 Total PP 529 PG 15											125	Tmp	207	1177	14:19:05.98	14:19:05.26	0	0.7s	-7	3°	2°
61	Tmp	97	80	12:36:46.10	12:36:46.20	0	0.1s	+1	1°	1°	1										

PC	Tp	Trc	DistPC	Ideal	Passagem	Pen	Erro	Pontos	NoPC	AtePC
132	Tmp	216	3301	14:22:52.20	14:22:51.54	0	0.7s	-7	3°	1°
133	Tmp	217	3461	14:23:06.97	14:23:05.39	0	1.6s	-16	2°	1°
134	Tmp	218	3879	14:23:46.17	14:23:46.68	0	0.5s	+5	1°	1°
135	Tmp	219	4016	14:24:03.42	14:24:02.14	0	1.3s	-13	2°	1°
136	Tmp	220	4090	14:24:12.38	14:24:12.99	0	0.6s	+6	1°	1°
137	Tmp	222	4355	14:24:41.65	14:24:40.84	0	0.8s	-8	2°	1°
138	Tmp	223	4950	14:25:54.39	14:25:53.77	0	0.6s	-6	2°	1°
139	Tmp	224	5109	14:26:08.46	14:26:08.60	0	0.1s	+1	1°	1°
140	Tmp	226	5195	14:26:18.78	14:26:21.05	0	2.3s	+23	1°	1°
141	Tmp	228	5590	14:27:14.53	14:27:14.85	0	0.3s	+3	1°	1°
142	Tmp	228	5997	14:27:52.10	14:27:50.75	0	1.4s	-14	5°	1°
143	Tmp	228	6236	14:28:14.16	14:28:14.07	0	0.1s	-1	1°	1°
144	Tmp	229	6567	14:28:47.87	14:28:46.37	0	1.5s	-15	3°	1°
145	Tmp	231	6814	14:29:24.06	14:29:22.86	0	1.2s	-12	4°	1°
146	Tmp	235	7625	14:31:02.23	14:31:02.30	0	0.1s	+1	1°	1°
147	Tmp	238	8102	14:31:53.78	14:31:52.70	0	1.1s	-11	7°	1°
148	Tmp	239	8372	14:32:26.96	14:32:25.06	0	1.9s	[-19]	3°	1°
149	Tmp	241	8525	14:32:49.75	14:32:49.52	0	0.2s	-2	2°	1°
150	Tmp	244	9010	14:33:51.30	14:33:52.12	0	0.8s	+8	3°	1°
151	Tmp	245	9363	14:34:20.13	14:34:20.30	0	0.2s	+2	3°	1°
152	Tmp	250	10217	14:36:01.70	14:36:02.21	0	0.5s	+5	4°	1°
153	Tmp	252	10335	14:36:16.91	14:36:19.43	0	2.5s	+25	6°	1°
154	Tmp	253	10924	14:37:06.06	14:37:06.04	0	0.0s	0	1°	1°
155	Tmp	253	11045	14:37:15.74	14:37:15.24	0	0.5s	-5	3°	1°
156	Tmp	254	11109	14:37:21.94	14:37:20.47	0	1.5s	-15	5°	1°
157	Tmp	254	11211	14:37:34.18	14:37:34.77	0	0.6s	+6	1°	1°
158	Tmp	255	11723	14:38:18.99	14:38:18.92	0	0.1s	-1	1°	1°
159	Tmp	255	12112	14:38:52.33	14:38:52.27	0	0.1s	-1	1°	1°
160	Tmp	256	12386	14:39:16.88	14:39:15.50	0	1.4s	-14	5°	1°
161	Tmp	257	12467	14:39:23.91	14:39:25.61	0	1.7s	[+17]	2°	1°
162	Tmp	258	12794	14:39:49.04	14:39:48.43	0	0.6s	-6	5°	1°
163	Tmp	258	12878	14:39:56.79	14:39:56.62	0	0.2s	-2	1°	1°
164	Tmp	258	13219	14:40:28.27	14:40:28.67	0	0.4s	+4	2°	1°
165	Tmp	259	13878	14:41:25.09	14:41:25.13	0	0.0s	0	1°	1°
166	Tmp	262	14362	14:42:08.77	14:42:11.46	0	2.7s	+27	3°	1°
167	Tmp	262	14689	14:42:36.80	14:42:37.76	0	1.0s	+10	2°	1°
168	Tmp	263	14772	14:42:47.91	14:42:44.59	0	3.3s	-33	4°	1°
169	Tmp	268	15741	14:45:18.76	14:45:18.82	0	0.1s	+1	2°	1°
170	Tmp	269	16079	14:46:03.66	14:46:03.50	0	0.2s	-2	1°	1°
171	Tmp	273	16416	14:46:53.37	14:46:52.57	0	0.8s	-8	5°	1°
172	Tmp	277	17766	14:49:19.35	14:49:18.56	0	0.8s	-8	7°	1°
173	Tmp	278	17858	14:49:29.85	14:49:28.61	0	1.2s	-12	4°	1°
174	Tmp	279	18422	14:50:32.74	14:50:33.17	0	0.4s	+4	5°	1°
175	Tmp	279	18526	14:50:42.34	14:50:47.63	0	5.3s	[+53]	5°	1°
176	Tmp	279	18596	14:50:48.80	14:50:53.85	0	5.1s	+51	3°	1°
177	Tmp	280	18682	14:51:00.72	14:51:00.45	0	0.3s	-3	1°	1°
178	Tmp	283	19257	14:52:01.84	14:52:01.21	0	0.6s	-6	5°	1°
179	Tmp	285	19413	14:52:19.47	14:52:19.61	0	0.1s	+1	1°	1°
180	Tmp	285	19698	14:52:45.78	14:52:45.39	0	0.4s	-4	2°	1°
181	Tmp	285	19868	14:53:01.47	14:53:01.83	0	0.4s	+4	1°	1°
182	Tmp	286	20382	14:53:55.96	14:53:53.00	0	3.0s	-30	5°	1°
183	Tmp	287	20516	14:54:12.36	14:54:10.69	0	1.7s	-17	4°	1°
184	Tmp	287	20742	14:54:33.22	14:54:31.03	0	2.2s	-22	3°	1°
185	Tmp	290	21202	14:55:20.73	14:55:21.73	0	1.0s	+10	2°	1°
186	Tmp	291	21364	14:55:36.77	14:55:32.62	0	4.2s	-42	5°	1°
187	Tmp	291	21446	14:55:49.07	14:55:47.32	0	1.8s	[-18]	4°	1°
188	Tmp	291	21485	14:55:54.92	14:55:53.79	0	1.1s	-11	2°	1°
189	Tmp	291	21529	14:56:01.52	14:55:59.53	0	2.0s	[-20]	3°	1°
190	Tmp	293	21632	14:56:17.71	14:56:14.53	0	3.2s	-32	5°	1°
191	Tmp	293	22332	14:57:22.32	14:57:19.70	0	2.6s	-26	5°	1°
192	Tmp	294	22748	14:57:55.77	14:57:53.60	0	2.2s	-22	5°	1°
193	Tmp	295	22801	14:58:00.66	14:57:59.96	0	0.7s	-7	4°	1°
194	Tmp	295	22993	14:58:18.38	14:58:17.00	0	1.4s	-14	5°	1°
195	Tmp	296	23069	14:58:24.82	14:58:25.86	0	1.0s	+10	3°	1°

PC	Tp	Trc	DistPC	Ideal	Passagem	Pen	Erro	Pontos	NoPC	AtePC
196	Tmp	298	23331	14:58:56.75	14:58:55.57	0	1.2s	-12	2°	1°
197	Tmp	299	23533	14:59:20.03	14:59:14.08	0	6.0s	-60	4°	1°
198	Tmp	300	23727	14:59:39.12	14:59:37.98	0	1.1s	-11	4°	1°
199	Tmp	300	23805	14:59:46.32	14:59:45.82	0	0.5s	-5	4°	1°
200	Tmp	302	24053	15:00:11.97	15:00:08.06	0	3.9s	-39	4°	1°
202	Tmp	306	25061	15:02:56.97	15:02:57.16	0	0.2s	+2	1°	1°
203	Tmp	307	25484	15:03:31.97	15:03:31.30	0	0.7s	-7	4°	1°
204	Tmp	307	25599	15:03:42.59	15:03:43.68	0	1.1s	+11	2°	1°
205	Tmp	308	25841	15:04:10.64	15:04:09.35	0	1.3s	-13	2°	1°

Etapa C	Num 712	Pen 0	PCZ 3	Total PP 902	PG 15
----------------	----------------	--------------	--------------	---------------------	--------------

n° 1	A PP 529	1°	B PP 3327	4°	C PP 902	1°	Tot PP 4758	Col. 1°
-------------	-----------------	-----------	------------------	-----------	-----------------	-----------	--------------------	----------------

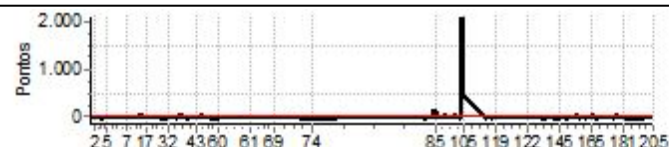



IBITIPOCA OFF ROAD DIA 1 2024



GPS TIMING

Performance Individual

GPS TIMING

PC	Tp	Trc	DistPC	Ideal	Passagem	Pen	Erro	Pontos	NoPC	AtePC	PC	Tp	Trc	DistPC	Ideal	Passagem	Pen	Erro	Pontos	NoPC	AtePC
Nu m	713	713 / Jeferson Facioli da Cruz / Joao Pedro Lima Facioli																			
		Cat / NL / Largada NOVATO / 2 / 09:34:00																			
		Juiz de Fora - Mg PAJERO TR4																			
PC	Tp	Trc	DistPC	Ideal	Passagem	Pen	Erro	Pontos	NoPC	AtePC	PC	Tp	Trc	DistPC	Ideal	Passagem	Pen	Erro	Pontos	NoPC	AtePC
1	Tmp	12	1198	11:38:57.46	11:38:58.58	0	1.1s	+11	5°	4°	62	Tmp	100	654	12:39:11.58	12:39:10.44	0	1.1s	-11	5°	6°
2	Tmp	13	2045	11:40:23.62	11:40:25.37	0	1.8s	+18	5°	5°	63	Tmp	101	1455	12:40:25.51	12:40:24.26	0	1.3s	-13	4°	6°
3	Tmp	14	2841	11:41:54.07	11:41:55.55	0	1.5s	+15	7°	6°	64	Tmp	102	1800	12:40:57.36	12:40:55.65	0	1.7s	[-17]	5°	6°
4	Tmp	15	3227	11:42:34.76	11:42:37.51	0	2.8s	+28	4°	4°	66	Tmp	107	3019	12:43:27.33	12:43:15.27	0	12.1s	-121	6°	6°
5	Tmp	19	4657	11:45:04.09	11:45:05.12	0	1.0s	+10	7°	4°	67	Tmp	108	3489	12:44:11.55	12:43:52.36	0	19.2s	-192	8°	7°
6	Tmp	24	6643	11:49:38.07	11:49:38.49	0	0.4s	+4	5°	4°	68	Tmp	111	4133	12:45:32.03	12:45:33.03	0	1.0s	+10	4°	6°
7	Tmp	26	7689	11:51:40.23	11:51:40.45	0	0.2s	+2	2°	3°	69	Tmp	112	4484	12:46:31.07	12:46:32.00	0	0.9s	+9	3°	6°
8	Tmp	27	9432	11:54:26.53	11:54:27.86	0	1.3s	+13	8°	5°	70	Tmp	116	6208	12:52:17.89	12:52:17.90	0	0.0s	0	1°	6°
9	Tmp	29	10456	11:55:58.95	11:56:00.33	0	1.4s	+14	7°	5°	71	Tmp	117	7224	12:54:07.86	12:54:07.67	0	0.2s	-2	1°	6°
10	Tmp	30	10511	11:56:03.95	11:56:05.49	0	1.5s	+15	5°	5°	72	Tmp	118	8146	12:55:33.89	12:55:34.63	0	0.7s	+7	3°	6°
11	Tmp	32	10916	11:56:40.18	11:56:40.71	0	0.5s	+5	3°	5°	73	Tmp	123	9347	12:58:03.11	12:58:03.68	0	0.6s	+6	4°	6°
12	Tmp	33	11077	11:56:55.54	11:56:56.84	0	1.3s	+13	2°	5°	74	Tmp	125	10606	13:00:01.76	13:00:03.36	0	1.6s	[+16]	4°	6°
13	Tmp	35	11286	11:57:17.36	11:57:19.21	0	1.9s	[+19]	5°	4°	75	Tmp	131	11884	13:38:12.04	13:38:12.52	0	0.5s	+5	4°	6°
14	Tmp	35	11343	11:57:24.96	11:57:27.64	0	2.7s	+27	5°	4°	76	Tmp	133	12631	13:39:11.37	13:39:12.32	0	1.0s	+10	6°	6°
15	Tmp	37	11460	11:57:45.01	11:57:51.95	0	6.9s	+69	4°	4°	77	Tmp	134	13972	13:41:19.91	13:41:20.42	0	0.5s	+5	3°	6°
16	Tmp	39	11690	11:58:13.12	11:58:15.24	0	2.1s	+21	3°	3°	78	Tmp	135	14795	13:42:38.35	13:42:38.17	0	0.2s	-2	3°	6°
17	Tmp	40	11887	11:58:36.08	11:58:37.07	0	1.0s	+10	4°	3°	79	Tmp	139	15713	13:44:08.06	13:44:08.31	0	0.3s	+3	4°	6°
18	Tmp	45	12871	12:00:27.58	12:00:28.34	0	0.8s	+8	4°	3°	80	Tmp	141	15797	13:44:19.28	13:44:22.23	0	3.0s	+30	1°	5°
19	Tmp	46	13086	12:00:46.20	12:00:47.34	0	1.1s	+11	1°	3°	81	Tmp	141	16293	13:44:56.48	13:44:56.14	0	0.3s	-3	2°	4°
20	Tmp	48	13193	12:00:57.38	12:00:57.80	0	0.4s	+4	2°	2°	82	Tmp	141	16421	13:45:06.08	13:45:06.01	0	0.1s	-1	1°	3°
21	Tmp	48	13354	12:01:12.24	12:01:13.41	0	1.2s	+12	3°	2°	83	Tmp	142	16595	13:45:19.89	13:45:19.90	0	0.0s	0	1°	3°
22	Tmp	51	13785	12:02:02.34	12:02:02.37	0	0.0s	0	1°	2°	84	Tmp	142	16651	13:45:25.06	13:45:36.44	0	11.4s	+114	3°	2°
23	Tmp	51	13899	12:02:16.02	12:02:17.96	0	1.9s	[+19]	4°	2°	85	Tmp	143	16848	13:45:43.87	13:45:48.75	0	4.9s	+49	2°	2°
25	Tmp	54	14183	12:03:01.41	12:03:02.39	0	1.0s	+10	3°	2°	86	Tmp	144	16954	13:45:54.18	13:45:57.56	0	3.4s	+34	2°	2°
26	Tmp	55	14269	12:03:09.87	12:03:10.94	0	1.1s	+11	4°	2°	87	Tmp	144	17250	13:46:17.86	13:46:16.92	0	0.9s	-9	2°	2°
28	Tmp	57	14583	12:04:01.35	12:04:04.24	0	2.9s	+29	4°	2°	88	Tmp	145	17628	13:46:50.90	13:46:47.49	0	3.4s	-34	3°	2°
29	Tmp	60	14865	12:04:48.90	12:04:50.36	0	1.5s	+15	3°	2°	89	Tmp	149	18112	13:48:00.16	13:49:49.58	0	1m49s	+1094	5°	2°
30	Tmp	61	14950	12:05:04.61	12:05:05.80	0	1.2s	+12	1°	2°	90	Tmp	151	18341	13:48:21.59	13:52:56.03	0	4m34s	+2744	8°	4°
31	Tmp	63	15147	12:05:45.05	12:05:45.22	0	0.2s	+2	2°	2°	91	Tmp	151	18482	13:48:36.97	13:53:11.49	0	4m34s	[+2745]	8°	5°
32	Tmp	64	15685	12:07:00.36	12:07:01.49	0	1.1s	+11	3°	2°	92	Tmp	154	18736	13:49:21.56	13:53:40.59	0	4m19s	+2590	7°	5°
33	Tmp	67	16211	12:09:54.78	12:09:55.95	0	1.2s	+12	1°	2°	93	Tmp	155	18944	13:49:47.96	13:54:00.00	0	4m12s	+2520	7°	5°
34	Tmp	68	16296	12:10:04.14	12:10:04.34	0	0.2s	+2	2°	2°	94	Tmp	156	19022	13:49:56.10	13:54:08.32	0	4m12s	+2522	7°	5°
35	Tmp	70	16789	12:11:01.18	12:11:01.01	0	0.2s	-2	1°	2°	95	Tmp	158	19667	13:51:03.94	13:55:06.51	0	4m02s	+2426	7°	5°
36	Tmp	72	16838	12:11:08.08	12:14:27.16	0	3m19s	[+1991]	6°	2°	96	Tmp	159	19978	13:51:34.02	13:55:34.61	0	4m00s	+2406	7°	5°
37	Tmp	73	18014	12:12:44.89	12:15:49.50	0	3m04s	+1846	6°	5°	97	Tmp	160	20099	13:51:45.68	13:55:46.80	0	4m01s	+2411	7°	6°
38	Tmp	74	18238	12:13:05.58	12:16:05.87	0	3m00s	+1803	7°	5°	98	Tmp	164	20353	13:52:13.10	13:56:16.40	0	4m03s	+2433	6°	6°
39	Tmp	75	18318	12:13:13.62	12:16:12.54	0	2m58s	+1789	7°	5°	99	Tmp	166	20855	13:53:03.02	13:56:44.61	0	3m41s	+2216	6°	6°
40	Tmp	76	19185	12:14:23.27	12:13:46.36	0	36.9s	-369	6°	5°	100	Tmp	166	21095	13:53:25.17	13:56:58.66	0	3m33s	+2135	6°	6°
41	Tmp	77	19535	12:15:27.67	12:17:27.80	0	2m00s	+1201	6°	5°	101	Tmp	167	21180	13:53:32.73	13:57:07.07	0	3m34s	+2143	6°	6°
42	Tmp	78	19814	12:15:52.07	12:17:45.31	0	1m53s	+1132	6°	5°	102	Tmp	168	21566	13:54:05.85	13:57:26.61	0	3m20s	+2008	6°	6°
43	Tmp	79	20873	12:17:26.01	12:18:53.81	0	1m27s	+878	5°	5°	103	Tmp	170	21765	13:54:40.35	13:57:37.95	0	2m57s	+1776	5°	6°
44	Tmp	80	21624	12:18:35.19	12:19:44.04	0	1m08s	+689	5°	5°	104	Tmp	170	21967	13:54:59.00	13:57:52.69	0	2m53s	+1737	5°	6°
45	Tmp	80	21864	12:18:55.76	12:20:00.34	0	1m04s	+646	5°	5°	105	Tmp	171	22201	13:55:21.13	13:58:09.82	0	2m48s	+1687	6°	6°
46	Tmp	80	22043	12:19:11.10	12:20:12.38	0	1m01s	+613	5°	5°	110	Tmp	183	24352	14:03:56.12	14:03:55.06	0	1.1s	-11	3°	6°
47	Tmp	80	22166	12:19:21.65	12:20:20.83	0	59.2s	+592	5°	5°	111	Tmp	184	24546	14:04:14.99	14:04:14.24	0	0.8s	-8	3°	6°
48	Tmp	81	22287	12:19:34.05	12:20:28.76	0	54.7s	+547	5°	5°	112	Tmp	185	24702	14:04:29.17	14:04:29.23	0	0.1s	+1	1°	6°
49	Tmp	82	23166	12:21:09.09	12:21:27.33	0	18.2s	+182	5°	5°	113	Tmp	187	25094	14:05:05.90	14:05:05.89	0	0.0s	0	1°	6°
50	Tmp	83	23359	12:21:30.57	12:21:36.64	0	6.1s	+61	4°	5°	114	Tmp	188	25167	14:05:16.20	14:05:15.73	0	0.5s	-5	2°	6°
51	Tmp	85	24025	12:22:38.74	12:22:40.64	0	1.9s	+19	1°	5°	115	Tmp	192	25602	14:06:02.65	14:06:01.10	0	1.6s	-16	6°	6°
52	Tmp	87	24250	12:23:06.97	12:23:09.74	0	2.8s	+28	5°	5°	116	Tmp	193	25735	14:06:14.40	14:06:13.04	0	1.4s	-14	5°	6°
53	Tmp	88	24543	12:23:34.93	12:23:36.23	0	1.3s	+13	4°	5°	117	Tmp	195	25868	14:06:42.53	14:06:42.42	0	0.1s	-1	2°	6°
54	Tmp	88	24618	12:23:43.93	12:23:47.14	0	3.2s	+32	5°	5°	119	Tmp	199	26165	14:07:18.87	14:07:17.88	0	1.0s	-10	4°	6°
55	Tmp	88	24689	12:23:52.45	12:23:55.45	0	3.0s	+30	5°	5°	Etapa B Num 713 Pen 0 PCZ 3 Total PP 35599 PG 10										
56	Tmp	89	24792	12:24:06.25	12:24:07.21	0	1.0s	+10	2°	5°	120	Tmp	204	51	14:18:19.15	14:18:19.19	0	0.0s	0	2°	2°
57	Tmp	90	25355	12:25:18.18	12:25:18.07	0	0.1s	-1	1°	5°	121	Tmp	204	148	14:18:30.79	14:18:30.81	0	0.0s	0	1°	1°
58	Tmp	90	25415	12:25:25.38	12:25:25.86	0	0.5s	+5	5°	5°	122	Tmp	205	307	14:18:48.43	14:18:48.91	0	0.5s	+5	3°	1°
59	Tmp	91	25503	12:25:37.17	12:25:38.26	0	1.1s	+11	4°	5°	123	Tmp	206	883	14:19:38.85	14:19:38.63	0	0.2s	-2	3°	1°
60	Tmp	93	25642	12:25:58.75	12:25:59.84	0	1.1s	+11	4°	5°	124	Tmp	207	923	14:19:42.54	14:19:43.92	0				



GPS TIMING

Performance Individual

GPS TIMING

PC	Tp	Trc	DistPC	Ideal	Passagem	Pen	Erro	Pontos	NoPC	AtePC
132	Tmp	216	3301	14:23:52.20	14:24:24.03	0	31.8s	+318	8°	5°
133	Tmp	217	3461	14:24:06.97	14:24:42.82	0	35.9s	+359	8°	6°
134	Tmp	218	3879	14:24:46.17	14:25:19.87	0	33.7s	+337	8°	7°
135	Tmp	219	4016	14:25:03.42	14:25:32.03	0	28.6s	+286	8°	7°
136	Tmp	220	4090	14:25:12.38	14:25:40.63	0	28.3s	+283	8°	7°
137	Tmp	222	4355	14:25:41.65	14:26:01.79	0	20.1s	+201	8°	7°
138	Tmp	223	4950	14:26:54.39	14:26:55.45	0	1.1s	+11	4°	7°
139	Tmp	224	5109	14:27:08.46	14:27:11.49	0	3.0s	+30	5°	7°
140	Tmp	226	5195	14:27:18.78	14:27:22.40	0	3.6s	+36	4°	7°
141	Tmp	228	5590	14:28:14.53	14:28:17.41	0	2.9s	+29	4°	7°
142	Tmp	228	5997	14:28:52.10	14:28:52.39	0	0.3s	+3	2°	6°
143	Tmp	228	6236	14:29:14.16	14:29:15.25	0	1.1s	+11	4°	6°
144	Tmp	229	6567	14:29:47.87	14:29:47.66	0	0.2s	-2	1°	6°
145	Tmp	231	6814	14:30:24.06	14:30:24.20	0	0.1s	+1	1°	6°
146	Tmp	235	7625	14:32:02.23	14:32:04.06	0	1.8s	[+18]	7°	6°
147	Tmp	238	8102	14:32:53.78	14:32:54.20	0	0.4s	+4	2°	6°
148	Tmp	239	8372	14:33:26.96	14:33:28.19	0	1.2s	+12	1°	6°
149	Tmp	241	8525	14:33:49.75	14:33:50.18	0	0.4s	+4	5°	6°
150	Tmp	244	9010	14:34:51.30	14:34:52.46	0	1.2s	+12	5°	6°
151	Tmp	245	9363	14:35:20.13	14:35:20.74	0	0.6s	+6	5°	6°
152	Tmp	250	10217	14:37:01.70	14:37:02.23	0	0.5s	+5	3°	6°
153	Tmp	252	10335	14:37:16.91	14:37:17.44	0	0.5s	+5	2°	6°
154	Tmp	253	10924	14:38:06.06	14:38:06.39	0	0.3s	+3	3°	6°
155	Tmp	253	11045	14:38:15.74	14:38:15.48	0	0.3s	-3	2°	6°
156	Tmp	254	11109	14:38:21.94	14:38:21.78	0	0.2s	-2	1°	6°
157	Tmp	254	11211	14:38:34.18	14:38:35.48	0	1.3s	+13	4°	6°
158	Tmp	255	11723	14:39:18.99	14:39:19.52	0	0.5s	+5	3°	6°
159	Tmp	255	12112	14:39:52.33	14:39:53.27	0	0.9s	+9	4°	6°
160	Tmp	256	12386	14:40:16.88	14:40:16.79	0	0.1s	-1	2°	6°
161	Tmp	257	12467	14:40:23.91	14:40:27.16	0	3.3s	+33	5°	6°
162	Tmp	258	12794	14:40:49.04	14:40:49.03	0	0.0s	0	1°	6°
163	Tmp	258	12878	14:40:56.79	14:40:56.38	0	0.4s	-4	2°	6°
164	Tmp	258	13219	14:41:28.27	14:41:29.36	0	1.1s	+11	5°	6°
165	Tmp	259	13878	14:42:25.09	14:42:26.13	0	1.0s	+10	4°	6°
166	Tmp	262	14362	14:43:08.77	14:43:10.12	0	1.4s	+14	2°	5°
167	Tmp	262	14689	14:43:36.80	14:43:38.06	0	1.3s	+13	4°	5°
168	Tmp	263	14772	14:43:47.91	14:43:48.91	0	1.0s	+10	2°	5°
169	Tmp	268	15741	14:46:18.76	14:46:19.70	0	0.9s	+9	4°	5°
170	Tmp	269	16079	14:47:03.66	14:47:04.77	0	1.1s	+11	4°	5°
171	Tmp	273	16416	14:47:53.37	14:47:53.27	0	0.1s	-1	2°	5°
172	Tmp	277	17766	14:50:19.35	14:50:19.03	0	0.3s	-3	3°	5°
173	Tmp	278	17858	14:50:29.85	14:50:29.41	0	0.4s	-4	1°	5°
174	Tmp	279	18422	14:51:32.74	14:51:32.87	0	0.1s	+1	1°	5°
175	Tmp	279	18526	14:51:42.34	14:51:42.02	0	0.3s	-3	1°	5°
176	Tmp	279	18596	14:51:48.80	14:51:49.55	0	0.8s	+8	1°	5°
177	Tmp	280	18682	14:52:00.72	14:51:58.94	0	1.8s	[-18]	3°	5°
178	Tmp	283	19257	14:53:01.84	14:53:01.91	0	0.1s	+1	2°	5°
179	Tmp	285	19413	14:53:19.47	14:53:19.72	0	0.3s	+3	2°	5°
180	Tmp	285	19698	14:53:45.78	14:53:45.43	0	0.4s	-4	1°	5°
181	Tmp	285	19868	14:54:01.47	14:54:02.15	0	0.7s	+7	2°	5°
182	Tmp	286	20382	14:54:55.96	14:54:54.37	0	1.6s	[-16]	4°	5°
183	Tmp	287	20516	14:55:12.36	14:55:12.15	0	0.2s	-2	1°	5°
184	Tmp	287	20742	14:55:33.22	14:55:33.07	0	0.2s	-2	1°	4°
185	Tmp	290	21202	14:56:20.73	14:56:21.16	0	0.4s	+4	1°	4°
186	Tmp	291	21364	14:56:36.77	14:56:35.13	0	1.6s	-16	4°	4°
187	Tmp	291	21446	14:56:49.07	14:56:48.78	0	0.3s	-3	3°	4°
188	Tmp	291	21485	14:56:54.92	14:56:55.16	0	0.2s	+2	1°	4°
189	Tmp	291	21529	14:57:01.52	14:56:59.45	0	2.1s	-21	4°	4°
190	Tmp	293	21632	14:57:17.71	14:57:15.50	0	2.2s	-22	3°	4°
191	Tmp	293	22332	14:58:22.32	14:58:21.52	0	0.8s	-8	3°	4°
192	Tmp	294	22748	14:58:55.77	14:58:55.37	0	0.4s	-4	2°	4°
193	Tmp	295	22801	14:59:00.66	14:59:01.08	0	0.4s	+4	1°	4°
194	Tmp	295	22993	14:59:18.38	14:59:17.74	0	0.6s	-6	2°	4°
195	Tmp	296	23069	14:59:24.82	14:59:25.61	0	0.8s	+8	1°	4°

PC	Tp	Trc	DistPC	Ideal	Passagem	Pen	Erro	Pontos	NoPC	AtePC
196	Tmp	298	23331	14:59:56.75	14:59:57.48	0	0.7s	+7	1°	4°
197	Tmp	299	23533	15:00:20.03	15:00:17.54	0	2.5s	-25	1°	4°
198	Tmp	300	23727	15:00:39.12	15:00:38.72	0	0.4s	-4	2°	4°
199	Tmp	300	23805	15:00:46.32	15:00:45.99	0	0.3s	-3	3°	4°
200	Tmp	302	24053	15:01:11.97	15:01:10.13	0	1.8s	[-18]	1°	4°
202	Tmp	306	25061	15:03:56.97	15:03:58.28	0	1.3s	+13	4°	4°
203	Tmp	307	25484	15:04:31.97	15:04:31.96	0	0.0s	0	1°	4°
204	Tmp	307	25599	15:04:42.59	15:04:43.83	0	1.2s	+12	3°	4°
205	Tmp	308	25841	15:05:10.64	15:05:10.19	0	0.5s	-5	1°	4°

Etapa C	Num	713	Pen	0	PCZ	4	Total PP	2374	PG	12
---------	-----	-----	-----	---	-----	---	----------	------	----	----

n°	2	A PP	12924	5°	B PP	35599	6°	C PP	2374	4°	Tot PP	50897	Col.	5°
----	---	------	-------	----	------	-------	----	------	------	----	--------	-------	------	----

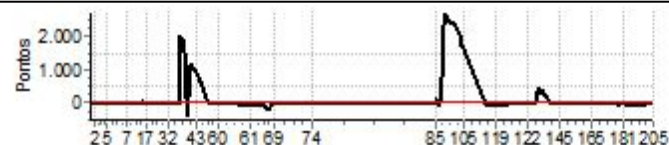



IBITIOCA OFF ROAD DIA 1 2024



GPS TIMING

Performance Individual

GPS TIMING

PC	Tp	Trc	DistPC	Ideal	Passagem	Pen	Erro	Pontos	NoPC	AtePC	PC	Tp	Trc	DistPC	Ideal	Passagem	Pen	Erro	Pontos	NoPC	AtePC
Nu	714	714 / Marcelo de Castro Rezende / Gustavo Cezar Meireles																			
		Cat / NL / Largada NOVATO / 3 / 09:35:00																			
		Juiz de Fora (mg) Jimny																			
m	6°																				
1	Tmp	12	1198	11:39:57.46	11:39:58.42	0	1.0s	+10	4°	3°	62	Tmp	100	654	12:40:11.58	12:40:40.73	0	29.2s	+292	9°	9°
2	Tmp	13	2045	11:41:23.62	11:41:23.57	0	0.1s	-1	1°	1°	63	Tmp	101	1455	12:41:25.51	12:41:54.52	0	29.0s	+290	8°	8°
3	Tmp	14	2841	11:42:54.07	11:42:53.96	0	0.1s	-1	1°	1°	64	Tmp	102	1800	12:41:57.36	12:42:28.02	0	30.7s	+307	9°	8°
4	Tmp	15	3227	11:43:34.76	11:43:32.44	0	2.3s	-23	2°	1°	66	Tmp	107	3019	12:44:27.33	12:44:53.44	0	26.1s	+261	8°	8°
5	Tmp	19	4657	11:46:04.09	11:46:04.95	0	0.9s	+9	6°	1°	67	Tmp	108	3489	12:45:11.55	12:45:21.08	0	9.5s	+95	6°	8°
6	Tmp	24	6643	11:50:38.07	11:50:38.26	0	0.2s	+2	1°	1°	68	Tmp	111	4133	12:46:32.03	12:46:31.20	0	0.8s	-8	3°	8°
7	Tmp	26	7689	11:52:40.23	11:52:41.04	0	0.8s	+8	7°	1°	69	Tmp	112	4484	12:47:31.07	12:47:32.15	0	1.1s	+11	4°	8°
8	Tmp	27	9432	11:55:26.53	11:55:27.49	0	1.0s	+10	7°	2°	70	Tmp	116	6208	12:53:17.89	12:53:17.81	0	0.1s	-1	3°	8°
9	Tmp	29	10456	11:56:58.95	11:57:00.78	0	1.8s	[+18]	9°	2°	71	Tmp	117	7224	12:55:07.86	12:55:08.30	0	0.4s	+4	4°	8°
10	Tmp	30	10511	11:57:03.95	11:57:06.94	0	3.0s	+30	7°	3°	72	Tmp	118	8146	12:56:33.89	12:56:35.56	0	1.7s	[+17]	5°	7°
11	Tmp	32	10916	11:57:40.18	11:57:40.52	0	0.3s	+3	1°	2°	73	Tmp	123	9347	12:59:03.11	12:59:03.44	0	0.3s	+3	3°	7°
12	Tmp	33	11077	11:57:55.54	11:57:57.78	0	2.2s	+22	4°	4°	74	Tmp	125	10606	13:01:01.76	13:01:03.10	0	1.3s	+13	3°	7°
13	Tmp	35	11286	11:58:17.36	11:58:17.47	0	0.1s	+1	2°	2°	75	Tmp	131	11884	13:39:12.04	13:39:11.94	0	0.1s	-1	2°	7°
14	Tmp	35	11343	11:58:24.96	11:58:26.30	0	1.3s	+13	2°	2°	76	Tmp	133	12631	13:40:11.37	13:40:11.39	0	0.0s	0	1°	7°
15	Tmp	37	11460	11:58:45.01	11:58:46.68	0	1.7s	[+17]	2°	1°	77	Tmp	134	13972	13:42:19.91	13:42:20.03	0	0.1s	+1	1°	7°
16	Tmp	39	11690	11:59:13.12	11:59:15.63	0	2.5s	+25	4°	2°	78	Tmp	135	14795	13:43:38.35	13:43:38.26	0	0.1s	-1	2°	7°
17	Tmp	40	11887	11:59:36.08	11:59:36.72	0	0.6s	+6	3°	2°	79	Tmp	139	15713	13:45:08.06	13:45:08.32	0	0.3s	+3	3°	7°
18	Tmp	45	12871	12:01:27.58	12:01:33.30	0	5.7s	+57	7°	2°	80	Tmp	141	15797	13:45:19.28	13:45:23.11	0	3.8s	+38	2°	7°
19	Tmp	46	13086	12:01:46.20	12:01:50.52	0	4.3s	+43	7°	2°	81	Tmp	141	16293	13:45:56.48	13:45:56.38	0	0.1s	-1	1°	6°
20	Tmp	48	13193	12:01:57.38	12:02:01.84	0	4.5s	+45	7°	4°	82	Tmp	141	16421	13:46:06.08	13:46:07.27	0	1.2s	+12	2°	5°
21	Tmp	48	13354	12:02:12.24	12:02:17.44	0	5.2s	+52	7°	4°	83	Tmp	142	16595	13:46:19.89	13:46:20.61	0	0.7s	+7	2°	5°
22	Tmp	51	13785	12:03:02.34	12:03:02.64	0	0.3s	+3	4°	4°	84	Tmp	142	16651	13:46:25.06	13:46:27.38	0	2.3s	+23	1°	5°
23	Tmp	51	13899	12:03:16.02	12:03:16.72	0	0.7s	+7	3°	3°	85	Tmp	143	16848	13:46:43.87	13:46:43.68	0	0.2s	-2	1°	5°
25	Tmp	54	14183	12:04:01.41	12:04:00.09	0	1.3s	-13	4°	3°	86	Tmp	144	16954	13:46:54.18	13:46:54.32	0	0.1s	+1	1°	4°
26	Tmp	55	14269	12:04:09.87	12:04:12.18	0	2.3s	+23	6°	3°	87	Tmp	144	17250	13:47:17.86	13:47:18.82	0	1.0s	+10	3°	4°
28	Tmp	57	14583	12:05:01.35	12:06:26.32	0	1m25s	+850	8°	3°	88	Tmp	145	17628	13:47:50.90	13:47:49.64	0	1.3s	-13	2°	4°
29	Tmp	60	14865	12:05:48.90	--:--:--	0		+6000	10°	7°	89	Tmp	149	18112	13:49:00.16	13:49:18.51	0	18.4s	+184	3°	4°
30	Tmp	61	14950	12:06:04.61	--:--:--	0		+6000	10°	8°	90	Tmp	151	18341	13:49:21.59	13:49:39.89	0	18.3s	+183	3°	3°
31	Tmp	63	15147	12:06:45.05	12:06:53.86	0	8.8s	+88	5°	8°	91	Tmp	151	18482	13:49:36.97	13:49:58.20	0	21.2s	+212	3°	2°
32	Tmp	64	15685	12:08:00.36	12:11:14.35	0	3m14s	+1940	8°	8°	92	Tmp	154	18736	13:50:21.56	13:50:29.34	0	7.8s	+78	3°	2°
33	Tmp	67	16211	12:10:54.78	12:12:23.44	0	1m28s	+887	8°	8°	93	Tmp	155	18944	13:50:47.96	13:50:55.95	0	8.0s	+80	3°	2°
34	Tmp	68	16296	12:11:04.14	12:12:30.16	0	1m26s	+860	8°	8°	94	Tmp	156	19022	13:50:56.10	13:51:06.51	0	10.4s	+104	3°	2°
35	Tmp	70	16789	12:12:01.18	12:13:16.68	0	1m15s	+755	8°	8°	95	Tmp	158	19667	13:52:03.94	13:52:10.51	0	6.6s	+66	3°	3°
36	Tmp	72	16838	12:12:08.08	12:22:18.96	0	10m10s	+6000	10°	8°	96	Tmp	159	19978	13:52:34.02	13:52:34.56	0	0.5s	+5	2°	3°
37	Tmp	73	18014	12:13:44.89	12:23:57.50	0	10m12s	+6000	10°	8°	97	Tmp	160	20099	13:52:45.68	13:52:46.81	0	1.1s	+11	3°	3°
38	Tmp	74	18238	12:14:05.58	12:24:18.95	0	10m13s	+6000	10°	8°	98	Tmp	164	20353	13:53:13.10	13:53:14.65	0	1.6s	[+16]	1°	3°
39	Tmp	75	18318	12:14:13.62	12:24:27.16	0	10m13s	+6000	10°	8°	99	Tmp	166	20855	13:54:03.02	13:54:03.82	0	0.8s	+8	3°	3°
40	Tmp	76	19185	12:15:23.27	12:25:32.01	0	10m08s	+6000	10°	8°	100	Tmp	166	21095	13:54:25.17	13:54:24.58	0	0.6s	-6	3°	3°
41	Tmp	77	19535	12:16:27.67	12:26:21.79	0	9m54s	+5941	10°	8°	101	Tmp	167	21180	13:54:32.73	13:54:36.44	0	3.7s	+37	4°	3°
42	Tmp	78	19814	12:16:52.07	12:26:48.81	0	9m56s	[+5967]	10°	8°	102	Tmp	168	21566	13:55:05.85	13:55:04.74	0	1.1s	-11	3°	3°
43	Tmp	79	20873	12:18:26.01	12:28:06.52	0	9m40s	+5805	10°	8°	103	Tmp	170	21765	13:55:40.35	13:55:43.03	0	2.7s	+27	2°	3°
44	Tmp	80	21624	12:19:35.19	12:29:14.48	0	9m39s	+5793	10°	8°	104	Tmp	170	21967	13:55:59.00	13:56:04.29	0	5.3s	+53	3°	2°
45	Tmp	80	21864	12:19:55.76	12:29:34.83	0	9m39s	+5791	10°	8°	105	Tmp	171	22201	13:56:21.13	13:56:24.51	0	3.4s	+34	3°	2°
46	Tmp	80	22043	12:20:11.10	12:29:52.12	0	9m41s	+5810	10°	8°	110	Tmp	183	24352	14:04:56.12	14:04:57.64	0	1.5s	+15	4°	2°
47	Tmp	80	22166	12:20:21.65	12:30:04.49	0	9m42s	+5828	10°	8°	111	Tmp	184	24546	14:05:14.99	14:05:19.43	0	4.4s	+44	6°	2°
48	Tmp	81	22287	12:20:34.05	12:30:19.70	0	9m45s	+5857	10°	8°	112	Tmp	185	24702	14:05:29.17	14:05:36.92	0	7.8s	+78	6°	2°
49	Tmp	82	23166	12:22:09.09	12:31:53.31	0	9m44s	+5842	10°	8°	113	Tmp	187	25094	14:06:05.90	14:06:08.87	0	3.0s	+30	5°	2°
50	Tmp	83	23359	12:22:30.57	12:32:48.89	0	10m18s	+6000	10°	8°	114	Tmp	188	25167	14:06:16.20	14:06:20.60	0	4.4s	+44	6°	2°
51	Tmp	85	24025	12:23:38.74	12:33:32.16	0	9m53s	+5934	10°	8°	115	Tmp	192	25602	14:07:02.65	14:07:03.17	0	0.5s	+5	2°	2°
52	Tmp	87	24250	12:24:06.97	12:33:55.77	0	9m48s	+5888	10°	8°	116	Tmp	193	25735	14:07:14.40	14:07:18.06	0	3.7s	+37	6°	2°
53	Tmp	88	24543	12:24:34.93	12:34:18.03	0	9m43s	+5831	10°	8°	117	Tmp	195	25868	14:07:42.53	14:07:45.06	0	2.5s	+25	6°	2°
54	Tmp	88	24618	12:24:43.93	12:34:27.02	0	9m43s	+5831	10°	8°	119	Tmp	199	26165	14:08:18.87	14:08:20.03	0	1.2s	+12	5°	2°
55	Tmp	88	24689	12:24:52.45	12:34:36.12	0	9m43s	+5837	10°	8°	Etapa B Num 714 Pen 0 PCZ 1 Total PP 2787 PG 14										
56	Tmp	89	24792	12:25:06.25	12:34:51.42	0	9m45s	+5852	10°	8°	120	Tmp	204	51	14:19:19.15	14:19:19.14	0	0.0s	0	1°	1°
57	Tmp	90	25355	12:26:18.18	12:35:51.91	0	9m33s	+5737	10°	8°	121	Tmp	204	148	14:19:30.79	14:19:31.46	0	0.7s	+7	2°	2°
58	Tmp	90	25415	12:26:25.38	12:35:59.97	0	9m34s	+5746	10°	8°	122	Tmp	205	307	14:19:48.43	14:19:47.49	0	0.9s	-9	5°	2°
59	Tmp	91	25503	12:26:37.17	12:36:12.04	0	9m34s	+5749	10°	8°	123	Tmp	206	883	14:20:38.85	14:20:40.36	0	1.5s	+15	5°	4°
60	Tmp	93	25642	12:26:58.75	12:36:29.88	0	9m31s	+5711	9°	8°	124	Tmp	207	923	14:20:42.54	14:20:44.95	0	2.4s	+24	4°	4°
Etapa A Num 714 Pen																					



GPS TIMING

Performance Individual

GPS TIMING

PC	Tp	Trc	DistPC	Ideal	Passagem	Pen	Erro	Pontos	NoPC	AtePC
132	Tmp	216	3301	14:24:52.20	14:24:57.13	0	4.9s	+49	5°	4°
133	Tmp	217	3461	14:25:06.97	14:25:11.19	0	4.2s	+42	5°	4°
134	Tmp	218	3879	14:25:46.17	14:25:55.11	0	8.9s	+89	5°	4°
135	Tmp	219	4016	14:26:03.42	14:26:08.75	0	5.3s	+53	4°	4°
136	Tmp	220	4090	14:26:12.38	14:26:19.47	0	7.1s	+71	4°	4°
137	Tmp	222	4355	14:26:41.65	14:26:45.49	0	3.8s	+38	4°	4°
138	Tmp	223	4950	14:27:54.39	14:27:57.56	0	3.2s	+32	6°	4°
139	Tmp	224	5109	14:28:08.46	14:28:15.26	0	6.8s	+68	7°	4°
140	Tmp	226	5195	14:28:18.78	14:28:26.83	0	8.1s	+81	7°	4°
141	Tmp	228	5590	14:29:14.53	14:29:24.68	0	10.2s	+102	7°	4°
142	Tmp	228	5997	14:29:52.10	14:29:52.01	0	0.1s	-1	1°	4°
143	Tmp	228	6236	14:30:14.16	14:30:18.06	0	3.9s	+39	6°	4°
144	Tmp	229	6567	14:30:47.87	14:30:48.60	0	0.7s	+7	2°	4°
145	Tmp	231	6814	14:31:24.06	14:31:22.92	0	1.1s	-11	3°	4°
146	Tmp	235	7625	14:33:02.23	14:33:02.95	0	0.7s	+7	4°	4°
147	Tmp	238	8102	14:33:53.78	14:33:53.97	0	0.2s	+2	1°	4°
148	Tmp	239	8372	14:34:26.96	14:34:25.12	0	1.8s	[-18]	2°	4°
149	Tmp	241	8525	14:34:49.75	14:34:52.04	0	2.3s	+23	7°	4°
150	Tmp	244	9010	14:35:51.30	14:35:55.81	0	4.5s	+45	8°	4°
151	Tmp	245	9363	14:36:20.13	14:36:20.38	0	0.3s	+3	4°	4°
152	Tmp	250	10217	14:38:01.70	14:38:04.11	0	2.4s	+24	6°	5°
153	Tmp	252	10335	14:38:16.91	14:38:18.75	0	1.8s	[+18]	4°	4°
154	Tmp	253	10924	14:39:06.06	14:39:10.36	0	4.3s	+43	9°	4°
155	Tmp	253	11045	14:39:15.74	14:39:21.08	0	5.3s	+53	9°	4°
156	Tmp	254	11109	14:39:21.94	14:39:25.86	0	3.9s	+39	7°	4°
157	Tmp	254	11211	14:39:34.18	14:39:38.19	0	4.0s	+40	7°	4°
158	Tmp	255	11723	14:40:18.99	14:40:19.33	0	0.3s	+3	2°	4°
159	Tmp	255	12112	14:40:52.33	14:40:53.74	0	1.4s	+14	6°	4°
160	Tmp	256	12386	14:41:16.88	14:41:17.02	0	0.1s	+1	1°	4°
161	Tmp	257	12467	14:41:23.91	14:41:29.90	0	6.0s	+60	7°	4°
162	Tmp	258	12794	14:41:49.04	14:42:07.45	0	18.4s	+184	8°	4°
163	Tmp	258	12878	14:41:56.79	14:42:16.03	0	19.2s	+192	8°	5°
164	Tmp	258	13219	14:42:28.27	14:42:44.38	0	16.1s	+161	7°	5°
165	Tmp	259	13878	14:43:25.09	14:44:06.76	0	41.7s	+417	9°	5°
166	Tmp	262	14362	14:44:08.77	14:44:48.99	0	40.2s	+402	9°	6°
167	Tmp	262	14689	14:44:36.80	14:45:27.37	0	50.6s	[+506]	9°	6°
168	Tmp	263	14772	14:44:47.91	14:45:32.52	0	44.6s	+446	9°	6°
169	Tmp	268	15741	14:47:18.76	14:47:21.14	0	2.4s	+24	5°	6°
170	Tmp	269	16079	14:48:03.66	14:48:04.05	0	0.4s	+4	2°	6°
171	Tmp	273	16416	14:48:53.37	14:48:55.95	0	2.6s	+26	7°	6°
172	Tmp	277	17766	14:51:19.35	14:51:19.78	0	0.4s	+4	4°	6°
173	Tmp	278	17858	14:51:29.85	14:51:29.07	0	0.8s	-8	2°	6°
174	Tmp	279	18422	14:52:32.74	14:52:34.08	0	1.3s	+13	8°	6°
175	Tmp	279	18526	14:52:42.34	14:52:45.20	0	2.9s	+29	4°	6°
176	Tmp	279	18596	14:52:48.80	14:52:54.56	0	5.8s	+58	4°	6°
177	Tmp	280	18682	14:53:00.72	14:53:02.50	0	1.8s	+18	2°	6°
178	Tmp	283	19257	14:54:01.84	14:54:03.36	0	1.5s	+15	7°	6°
179	Tmp	285	19413	14:54:19.47	14:54:21.08	0	1.6s	+16	5°	6°
180	Tmp	285	19698	14:54:45.78	14:54:49.43	0	3.7s	+37	6°	6°
181	Tmp	285	19868	14:55:01.47	14:55:06.11	0	4.6s	+46	5°	6°
182	Tmp	286	20382	14:55:55.96	14:55:57.10	0	1.1s	+11	3°	6°
183	Tmp	287	20516	14:56:12.36	14:56:16.46	0	4.1s	+41	6°	6°
184	Tmp	287	20742	14:56:33.22	14:56:37.84	0	4.6s	+46	6°	6°
185	Tmp	290	21202	14:57:20.73	14:57:31.09	0	10.4s	+104	6°	6°
186	Tmp	291	21364	14:57:36.77	14:57:43.74	0	7.0s	+70	7°	6°
187	Tmp	291	21446	14:57:49.07	14:57:55.67	0	6.6s	+66	5°	6°
188	Tmp	291	21485	14:57:54.92	14:58:01.92	0	7.0s	+70	5°	6°
189	Tmp	291	21529	14:58:01.52	14:58:07.75	0	6.2s	+62	5°	6°
190	Tmp	293	21632	14:58:17.71	14:58:19.01	0	1.3s	+13	1°	5°
191	Tmp	293	22332	14:59:22.32	14:59:23.19	0	0.9s	+9	4°	5°
192	Tmp	294	22748	14:59:55.77	14:59:54.33	0	1.4s	-14	4°	5°
193	Tmp	295	22801	15:00:00.66	15:00:01.27	0	0.6s	+6	2°	5°
194	Tmp	295	22993	15:00:18.38	15:00:19.22	0	0.8s	+8	4°	5°
195	Tmp	296	23069	15:00:24.82	15:00:28.50	0	3.7s	+37	6°	5°

PC	Tp	Trc	DistPC	Ideal	Passagem	Pen	Erro	Pontos	NoPC	AtePC
196	Tmp	298	23331	15:00:56.75	15:00:50.42	0	6.3s	-63	5°	5°
197	Tmp	299	23533	15:01:20.03	15:01:14.88	0	5.2s	-52	3°	5°
198	Tmp	300	23727	15:01:39.12	15:01:42.86	0	3.7s	+37	6°	5°
199	Tmp	300	23805	15:01:46.32	15:01:50.29	0	4.0s	+40	6°	5°
200	Tmp	302	24053	15:02:11.97	15:02:09.82	0	2.2s	-22	2°	5°
202	Tmp	306	25061	15:04:56.97	15:04:58.37	0	1.4s	+14	5°	5°
203	Tmp	307	25484	15:05:31.97	15:05:31.01	0	1.0s	-10	6°	5°
204	Tmp	307	25599	15:05:42.59	15:05:45.45	0	2.9s	+29	4°	5°
205	Tmp	308	25841	15:06:10.64	15:06:47.70	0	37.1s	+371	8°	5°

Etapa C	Num	714	Pen	0	PCZ	1	Total PP	4608	PG	11
---------	-----	-----	-----	---	-----	---	----------	------	----	----

n°	3	A PP	158570	8°	B PP	2787	2°	C PP	4608	5°	Tot PP	165965	Col.	6°
----	---	------	--------	----	------	------	----	------	------	----	--------	--------	------	----

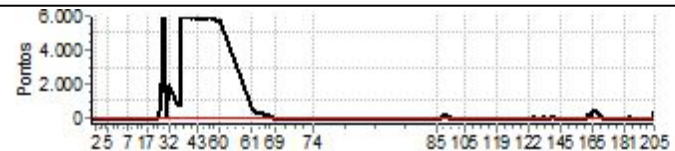



IBITIPOCA OFF ROAD DIA 1 2024



GPS TIMING

Performance Individual

GPS TIMING

PC	Tp	Trc	DistPC	Ideal	Passagem	Pen	Erro	Pontos	NoPC	AtePC	PC	Tp	Trc	DistPC	Ideal	Passagem	Pen	Erro	Pontos	NoPC	AtePC
N u m	715	715 / Tiago Guilarducci Fernandes / Felipe Pinheiro dos Santos																			
		Cat / NL / Largada NOVATO / 4 / 09:36:00																			
		Juiz de Fora (mg) PAJERO TR4																			
1	Tmp	12	1198	11:40:57.46	11:40:56.19	0	1.3s	-13	6°	7°	62	Tmp	100	654	12:41:11.58	12:41:13.73	0	2.2s	+22	6°	7°
2	Tmp	13	2045	11:42:23.62	11:42:23.05	0	0.6s	-6	2°	6°	63	Tmp	101	1455	12:42:25.51	12:42:24.13	0	1.4s	[-14]	5°	7°
3	Tmp	14	2841	11:43:54.07	11:43:54.38	0	0.3s	+3	2°	5°	64	Tmp	102	1800	12:42:57.36	12:42:53.89	0	3.5s	-35	7°	7°
4	Tmp	15	3227	11:44:34.76	11:44:27.17	0	7.6s	-76	7°	6°	66	Tmp	107	3019	12:45:27.33	12:45:14.82	0	12.5s	-125	7°	7°
5	Tmp	19	4657	11:47:04.09	11:47:03.37	0	0.7s	-7	3°	6°	67	Tmp	108	3489	12:46:11.55	12:45:56.37	0	15.2s	-152	7°	6°
6	Tmp	24	6643	11:51:38.07	11:51:38.42	0	0.4s	+4	4°	6°	68	Tmp	111	4133	12:47:32.03	12:47:05.62	0	26.4s	-264	8°	7°
7	Tmp	26	7689	11:53:40.23	11:53:30.10	0	10.1s	-101	9°	8°	69	Tmp	112	4484	12:48:31.07	12:47:56.30	0	34.8s	-348	8°	7°
8	Tmp	27	9432	11:56:26.53	11:56:21.21	0	5.3s	-53	9°	8°	70	Tmp	116	6208	12:54:17.89	12:54:12.05	0	5.8s	-58	8°	7°
9	Tmp	29	10456	11:57:58.95	11:57:57.11	0	1.8s	[-18]	8°	8°	71	Tmp	117	7224	12:56:07.86	12:55:49.66	0	18.2s	-182	8°	7°
10	Tmp	30	10511	11:58:03.95	11:58:06.28	0	2.3s	+23	6°	8°	72	Tmp	118	8146	12:57:33.89	12:57:23.18	0	10.7s	-107	8°	8°
11	Tmp	32	10916	11:58:40.18	11:58:53.77	0	13.6s	+136	7°	7°	73	Tmp	123	9347	13:00:03.11	12:59:59.41	0	3.7s	-37	8°	8°
12	Tmp	33	11077	11:58:55.54	11:59:11.19	0	15.7s	+157	7°	7°	74	Tmp	125	10606	13:02:01.76	13:01:56.51	0	5.3s	-53	8°	8°
13	Tmp	35	11286	11:59:17.36	11:59:30.38	0	13.0s	+130	7°	7°	75	Tmp	131	11884	13:40:12.04	13:40:13.80	0	1.8s	[+18]	8°	8°
14	Tmp	35	11343	11:59:24.96	11:59:40.24	0	15.3s	+153	7°	7°	76	Tmp	133	12631	13:41:11.37	13:41:10.23	0	1.1s	-11	8°	8°
15	Tmp	37	11460	11:59:45.01	12:00:03.32	0	18.3s	+183	7°	7°	77	Tmp	134	13972	13:43:19.91	13:43:07.36	0	12.6s	-126	8°	8°
16	Tmp	39	11690	12:00:13.12	12:00:32.69	0	19.6s	+196	8°	7°	78	Tmp	135	14795	13:44:38.35	13:44:18.02	0	20.3s	-203	9°	8°
17	Tmp	40	11887	12:00:36.08	12:00:53.96	0	17.9s	+179	7°	7°	79	Tmp	139	15713	13:46:08.06	13:46:05.38	0	2.7s	-27	6°	8°
18	Tmp	45	12871	12:02:27.58	12:02:22.74	0	4.8s	-48	6°	7°	80	Tmp	141	15797	13:46:19.28	13:53:40.95	0	7m21s	[+4417]	10°	8°
19	Tmp	46	13086	12:02:46.20	12:02:47.71	0	1.5s	[+15]	5°	7°	81	Tmp	141	16293	13:46:56.48	13:59:58.18	0	13m01s	+6000	10°	9°
20	Tmp	48	13193	12:02:57.38	12:02:58.86	0	1.5s	+15	4°	7°	82	Tmp	141	16421	13:47:06.08	14:00:09.56	0	13m03s	+6000	10°	9°
21	Tmp	48	13354	12:03:12.24	12:03:15.38	0	3.1s	+31	5°	7°	83	Tmp	142	16595	13:47:19.89	14:00:23.35	0	13m03s	+6000	10°	9°
22	Tmp	51	13785	12:04:02.34	12:04:02.20	0	0.1s	-1	3°	7°	84	Tmp	142	16651	13:47:25.06	14:00:39.41	0	13m14s	+6000	10°	9°
23	Tmp	51	13899	12:04:16.02	12:04:16.06	0	0.0s	0	1°	7°	85	Tmp	143	16848	13:47:43.87	14:01:03.48	0	13m19s	+6000	10°	10°
25	Tmp	54	14183	12:05:01.41	12:04:57.20	0	4.2s	-42	7°	7°	86	Tmp	144	16954	13:47:54.18	14:01:16.98	0	13m22s	+6000	10°	10°
26	Tmp	55	14269	12:05:09.87	12:05:10.49	0	0.6s	+6	3°	7°	87	Tmp	144	17250	13:48:17.86	14:01:46.51	0	13m28s	+6000	10°	10°
28	Tmp	57	14583	12:06:01.35	12:06:29.77	0	28.4s	+284	6°	7°	88	Tmp	145	17628	13:48:50.90	13:52:28.22	0	3m37s	+2173	10°	10°
29	Tmp	60	14865	12:06:48.90	12:07:50.63	0	1m01s	+617	7°	6°	89	Tmp	149	18112	13:50:00.16	14:04:03.04	0	14m02s	+6000	10°	10°
30	Tmp	61	14950	12:07:04.61	12:08:07.10	0	1m02s	+625	7°	6°	90	Tmp	151	18341	13:50:21.59	14:04:42.42	0	14m20s	+6000	10°	10°
31	Tmp	63	15147	12:07:45.05	12:07:00.01	0	45.0s	-450	8°	6°	91	Tmp	151	18482	13:50:36.97	14:05:04.82	0	14m27s	+6000	10°	10°
32	Tmp	64	15685	12:09:00.36	12:09:36.07	0	35.7s	+357	7°	6°	92	Tmp	154	18736	13:51:21.56	14:05:47.05	0	14m25s	+6000	10°	10°
33	Tmp	67	16211	12:11:54.78	12:10:53.05	0	1m01s	-617	6°	6°	93	Tmp	155	18944	13:51:47.96	14:06:20.48	0	14m32s	+6000	10°	10°
34	Tmp	68	16296	12:12:04.14	12:11:02.41	0	1m01s	-617	6°	6°	94	Tmp	156	19022	13:51:56.10	14:06:41.24	0	14m45s	+6000	10°	10°
35	Tmp	70	16789	12:13:01.18	12:12:26.74	0	34.4s	-344	7°	6°	95	Tmp	158	19667	13:53:03.94	14:07:51.29	0	14m47s	+6000	10°	10°
36	Tmp	72	16838	12:13:08.08	12:20:36.58	0	7m28s	+4485	9°	6°	96	Tmp	159	19978	13:53:34.02	14:08:15.65	0	14m41s	+6000	10°	10°
37	Tmp	73	18014	12:14:44.89	12:22:33.20	0	7m48s	+4683	9°	6°	97	Tmp	160	20099	13:53:45.68	14:08:24.93	0	14m39s	+6000	10°	10°
38	Tmp	74	18238	12:15:05.58	12:22:56.38	0	7m50s	+4708	9°	6°	98	Tmp	164	20353	13:54:13.10	14:08:50.43	0	14m37s	+6000	10°	10°
39	Tmp	75	18318	12:15:13.62	12:23:06.28	0	7m52s	[+4727]	9°	6°	99	Tmp	166	20855	13:55:03.02	14:09:27.06	0	14m24s	+6000	10°	10°
40	Tmp	76	19185	12:16:23.27	12:24:03.45	0	7m40s	+4602	9°	7°	100	Tmp	166	21095	13:55:25.17	14:09:44.79	0	14m19s	+6000	10°	10°
41	Tmp	77	19535	12:17:27.67	12:24:45.90	0	7m18s	+4382	9°	7°	101	Tmp	167	21180	13:55:32.73	14:10:07.30	0	14m34s	+6000	10°	10°
42	Tmp	78	19814	12:17:52.07	12:25:07.46	0	7m15s	+4354	9°	7°	102	Tmp	168	21566	13:56:05.85	14:10:36.59	0	14m30s	+6000	10°	10°
43	Tmp	79	20873	12:19:26.01	12:26:33.81	0	7m07s	+4278	9°	7°	103	Tmp	170	21765	13:56:40.35	14:11:03.51	0	14m23s	+6000	10°	10°
44	Tmp	80	21624	12:20:35.19	12:27:43.99	0	7m08s	+4288	7°	7°	104	Tmp	170	21967	13:56:59.00	14:11:24.79	0	14m25s	+6000	10°	10°
45	Tmp	80	21864	12:20:55.76	12:28:09.44	0	7m13s	+4337	7°	7°	105	Tmp	171	22201	13:57:21.13	14:11:46.79	0	14m25s	+6000	10°	10°
46	Tmp	80	22043	12:21:11.10	12:28:26.03	0	7m14s	+4349	7°	7°	110	Tmp	183	24352	14:05:56.12	14:16:53.33	0	10m57s	+6000	10°	10°
47	Tmp	80	22166	12:21:21.65	12:28:37.01	0	7m15s	+4354	7°	7°	111	Tmp	184	24546	14:06:14.99	14:17:17.00	0	11m02s	+6000	10°	10°
48	Tmp	81	22287	12:21:34.05	12:28:48.67	0	7m14s	+4346	7°	7°	112	Tmp	185	24702	14:06:29.17	14:17:34.21	0	11m05s	+6000	10°	10°
49	Tmp	82	23166	12:23:09.09	12:30:42.02	0	7m32s	+4529	8°	7°	113	Tmp	187	25094	14:07:05.90	14:17:59.78	0	10m53s	+6000	10°	10°
50	Tmp	83	23359	12:23:30.57	12:31:01.59	0	7m31s	+4510	7°	7°	114	Tmp	188	25167	14:07:16.20	14:19:08.40	0	11m52s	+6000	10°	10°
51	Tmp	85	24025	12:24:38.74	12:31:50.23	0	7m11s	+4315	6°	7°	115	Tmp	192	25602	14:08:02.65	14:19:54.78	0	11m52s	+6000	10°	10°
52	Tmp	87	24250	12:25:06.97	12:32:16.24	0	7m09s	+4293	6°	7°	116	Tmp	193	25735	14:08:14.40	14:20:06.19	0	11m51s	+6000	10°	10°
53	Tmp	88	24543	12:25:34.93	12:32:43.44	0	7m08s	+4285	7°	7°	117	Tmp	195	25868	14:08:42.53	14:20:25.28	0	11m42s	+6000	10°	10°
54	Tmp	88	24618	12:25:43.93	12:32:52.79	0	7m08s	+4289	7°	7°	119	Tmp	199	26165	14:09:18.87	14:20:52.58	0	11m33s	+6000	10°	10°
55	Tmp	88	24689	12:25:52.45	12:33:07.64	0	7m15s	+4352	7°	7°	Etapa B Num 715 Pen 0 PCZ 0 Total PP 201955 PG 6										
56	Tmp	89	24792	12:26:06.25	12:33:38.28	0	7m32s	+4520	7°	7°	120	Tmp	204	51	14:20:19.15	14:22:43.45	0	2m24s	+1443	10°	10°
57	Tmp	90	25355	12:27:18.18	12:34:28.37	0	7m10s	+4302	7°	6°	121	Tmp	204	148	14:20:30.79	14:22:59.77	0	2m29s	+1490	10°	10°
58	Tmp	90	25415	12:27:25.38	12:34:36.18	0	7m10s	+4308	7°	6°	122	Tmp	205	307	14:20:48.43	14:23:17.69	0	2m29s	+1493	10°	10°
59	Tmp	91	25503	12:27:37.17	12:34:50.02	0	7m12s	+4329	7°	6°	123	Tmp	206	883	14:21:38.85	14:24:04.24	0	2m25s	+1454	10°	10°
60	Tmp	93	25642	12:																	

PC	Tp	Trc	DistPC	Ideal	Passagem	Pen	Erro	Pontos	NoPC	AtePC
132	Tmp	216	3301	14:25:52.20	14:28:16.14	0	2m23s	+1439	10°	10°
133	Tmp	217	3461	14:26:06.97	14:28:35.13	0	2m28s	+1482	10°	10°
134	Tmp	218	3879	14:26:46.17	14:29:33.64	0	2m47s	+1675	10°	10°
135	Tmp	219	4016	14:27:03.42	14:29:51.12	0	2m47s	+1677	10°	10°
136	Tmp	220	4090	14:27:12.38	14:30:01.88	0	2m49s	+1695	10°	10°
137	Tmp	222	4355	14:27:41.65	14:30:25.44	0	2m43s	+1638	10°	10°
138	Tmp	223	4950	14:28:54.39	14:31:07.58	0	2m13s	+1332	10°	10°
139	Tmp	224	5109	14:29:08.46	14:31:26.07	0	2m17s	+1376	10°	10°
140	Tmp	226	5195	14:29:18.78	14:31:38.60	0	2m19s	+1398	10°	10°
141	Tmp	228	5590	14:30:14.53	14:32:24.00	0	2m09s	+1295	9°	10°
142	Tmp	228	5997	14:30:52.10	14:32:58.23	0	2m06s	+1261	9°	10°
143	Tmp	228	6236	14:31:14.16	14:33:26.35	0	2m12s	+1322	10°	10°
144	Tmp	229	6567	14:31:47.87	14:34:02.00	0	2m14s	+1341	9°	10°
145	Tmp	231	6814	14:32:24.06	14:34:24.30	0	2m00s	+1202	9°	10°
146	Tmp	235	7625	14:34:02.23	14:35:44.86	0	1m42s	+1026	9°	10°
147	Tmp	238	8102	14:34:53.78	14:36:20.56	0	1m26s	+868	9°	10°
148	Tmp	239	8372	14:35:26.96	14:36:38.14	0	1m11s	+712	9°	10°
149	Tmp	241	8525	14:35:49.75	14:36:55.31	0	1m05s	+656	9°	10°
150	Tmp	244	9010	14:36:51.30	14:37:36.92	0	45.6s	+456	9°	10°
151	Tmp	245	9363	14:37:20.13	14:37:56.28	0	36.2s	+362	9°	10°
152	Tmp	250	10217	14:39:01.70	14:38:58.58	0	3.1s	-31	7°	10°
153	Tmp	252	10335	14:39:16.91	14:39:14.52	0	2.4s	-24	5°	10°
154	Tmp	253	10924	14:40:06.06	14:40:06.20	0	0.1s	+1	2°	10°
155	Tmp	253	11045	14:40:15.74	14:40:17.14	0	1.4s	[+14]	6°	10°
156	Tmp	254	11109	14:40:21.94	14:40:22.48	0	0.5s	+5	3°	10°
157	Tmp	254	11211	14:40:34.18	14:40:35.42	0	1.2s	[+12]	3°	10°
158	Tmp	255	11723	14:41:18.99	14:41:17.20	0	1.8s	[-18]	6°	10°
159	Tmp	255	12112	14:41:52.33	14:41:51.07	0	1.3s	[-13]	5°	10°
160	Tmp	256	12386	14:42:16.88	14:42:11.58	0	5.3s	-53	7°	10°
161	Tmp	257	12467	14:42:23.91	14:42:22.87	0	1.0s	-10	1°	9°
162	Tmp	258	12794	14:42:49.04	14:42:49.13	0	0.1s	+1	2°	9°
163	Tmp	258	12878	14:42:56.79	14:43:01.82	0	5.0s	+50	6°	9°
164	Tmp	258	13219	14:43:28.27	14:43:35.94	0	7.7s	+77	6°	9°
165	Tmp	259	13878	14:44:25.09	14:44:32.96	0	7.9s	+79	6°	9°
166	Tmp	262	14362	14:45:08.77	14:45:13.96	0	5.2s	+52	5°	9°
167	Tmp	262	14689	14:45:36.80	14:45:44.40	0	7.6s	+76	6°	9°
168	Tmp	263	14772	14:45:47.91	14:45:50.04	0	2.1s	+21	3°	9°
169	Tmp	268	15741	14:48:18.76	14:47:41.55	0	37.2s	-372	9°	9°
170	Tmp	269	16079	14:49:03.66	14:48:31.83	0	31.8s	-318	9°	9°
171	Tmp	273	16416	14:49:53.37	14:49:52.56	0	0.8s	-8	4°	9°
172	Tmp	277	17766	14:52:19.35	14:52:18.77	0	0.6s	-6	6°	9°
173	Tmp	278	17858	14:52:29.85	14:52:26.32	0	3.5s	-35	8°	9°
174	Tmp	279	18422	14:53:32.74	14:53:32.35	0	0.4s	-4	4°	9°
175	Tmp	279	18526	14:53:42.34	14:53:43.44	0	1.1s	+11	2°	9°
176	Tmp	279	18596	14:53:48.80	14:53:53.53	0	4.7s	+47	2°	9°
177	Tmp	280	18682	14:54:00.72	14:54:02.98	0	2.3s	+23	4°	9°
178	Tmp	283	19257	14:55:01.84	14:55:02.13	0	0.3s	+3	3°	9°
179	Tmp	285	19413	14:55:19.47	14:55:22.64	0	3.2s	+32	7°	9°
180	Tmp	285	19698	14:55:45.78	14:55:49.75	0	4.0s	+40	7°	9°
181	Tmp	285	19868	14:56:01.47	14:56:18.40	0	16.9s	+169	9°	9°
182	Tmp	286	20382	14:56:55.96	14:57:11.79	0	15.8s	+158	9°	9°
183	Tmp	287	20516	14:57:12.36	14:57:27.27	0	14.9s	+149	9°	9°
184	Tmp	287	20742	14:57:33.22	14:57:50.70	0	17.5s	+175	8°	9°
185	Tmp	290	21202	14:58:20.73	14:58:42.46	0	21.7s	+217	8°	9°
186	Tmp	291	21364	14:58:36.77	14:58:53.61	0	16.8s	+168	8°	9°
187	Tmp	291	21446	14:58:49.07	14:59:07.32	0	18.3s	+183	8°	9°
188	Tmp	291	21485	14:58:54.92	15:03:29.17	0	4m34s	+2743	9°	9°
189	Tmp	291	21529	14:59:01.52	15:03:36.77	0	4m35s	[+2753]	9°	9°
190	Tmp	293	21632	14:59:17.71	15:03:50.46	0	4m32s	+2728	9°	9°
191	Tmp	293	22332	15:00:22.32	15:04:43.67	0	4m21s	+2614	9°	9°
192	Tmp	294	22748	15:00:55.77	15:05:12.36	0	4m16s	+2566	9°	9°
193	Tmp	295	22801	15:01:00.66	15:05:20.56	0	4m19s	+2599	9°	9°
194	Tmp	295	22993	15:01:18.38	15:05:39.44	0	4m21s	+2611	9°	9°
195	Tmp	296	23069	15:01:24.82	15:05:49.52	0	4m24s	+2647	9°	9°

PC	Tp	Trc	DistPC	Ideal	Passagem	Pen	Erro	Pontos	NoPC	AtePC
196	Tmp	298	23331	15:01:56.75	15:06:11.78	0	4m15s	+2550	9°	9°
197	Tmp	299	23533	15:02:20.03	15:06:25.45	0	4m05s	+2454	9°	9°
198	Tmp	300	23727	15:02:39.12	15:06:53.96	0	4m14s	+2548	9°	9°
199	Tmp	300	23805	15:02:46.32	15:07:02.60	0	4m16s	+2563	9°	9°
200	Tmp	302	24053	15:03:11.97	15:07:20.74	0	4m08s	+2488	9°	9°
202	Tmp	306	25061	15:05:56.97	15:09:24.49	0	3m27s	+2075	9°	9°
203	Tmp	307	25484	15:06:31.97	15:09:51.80	0	3m19s	+1998	9°	9°
204	Tmp	307	25599	15:06:42.59	15:09:59.98	0	3m17s	+1974	9°	9°
205	Tmp	308	25841	15:07:10.64	15:10:20.74	0	3m10s	+1901	9°	9°

Etapa C	Num 715	Pen 0	PCZ 0	Total PP 83165	PG 7
----------------	----------------	--------------	--------------	-----------------------	-------------

n° 4	A PP 110993	6°	B PP 201955	10°	C PP 83165	9°	Tot PP 396113	Col. 9°
-------------	--------------------	-----------	--------------------	------------	-------------------	-----------	----------------------	----------------

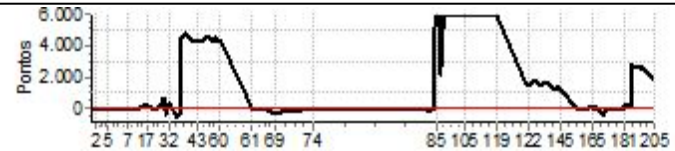



IBITIOCA OFF ROAD DIA 1 2024



GPS TIMING

Performance Individual

GPS TIMING

PC	Tp	Trc	DistPC	Ideal	Passagem	Pen	Erro	Pontos	NoPC	AtePC	PC	Tp	Trc	DistPC	Ideal	Passagem	Pen	Erro	Pontos	NoPC	AtePC
Nu m	716	716 / Eduardo Delmonte de Almeida / Fernando Nery																			
		Cat / NL / Largada NOVATO / 5 / 09:37:00																			
		Juiz de Fora (mg) PAJERO TR4																			
PC	Tp	Trc	DistPC	Ideal	Passagem	Pen	Erro	Pontos	NoPC	AtePC	PC	Tp	Trc	DistPC	Ideal	Passagem	Pen	Erro	Pontos	NoPC	AtePC
1	Tmp	12	1198	11:41:57.46	11:41:52.22	0	5.2s	-52	8°	9°	62	Tmp	100	654	12:42:11.58	12:41:45.26	0	26.3s	-263	8°	8°
2	Tmp	13	2045	11:43:23.62	11:43:05.81	0	17.8s	-178	9°	9°	63	Tmp	101	1455	12:43:25.51	12:42:53.56	0	32.0s	-320	9°	9°
3	Tmp	14	2841	11:44:54.07	11:44:18.36	0	35.7s	-357	9°	9°	64	Tmp	102	1800	12:43:57.36	12:43:27.45	0	29.9s	-299	8°	9°
4	Tmp	15	3227	11:45:34.76	11:45:00.41	0	34.4s	-344	9°	9°	66	Tmp	107	3019	12:46:27.33	12:45:47.27	0	40.1s	-401	9°	9°
5	Tmp	19	4657	11:48:04.09	11:48:02.60	0	1.5s	[-15]	8°	9°	67	Tmp	108	3489	12:47:11.55	12:46:36.20	0	35.4s	-354	9°	9°
6	Tmp	24	6643	11:52:38.07	11:52:35.90	0	2.2s	-22	9°	9°	68	Tmp	111	4133	12:48:32.03	12:48:01.13	0	30.9s	-309	9°	9°
7	Tmp	26	7689	11:54:40.23	11:54:40.63	0	0.4s	+4	4°	9°	69	Tmp	112	4484	12:49:31.07	12:48:46.04	0	45.0s	-450	9°	9°
8	Tmp	27	9432	11:57:26.53	11:57:26.58	0	0.1s	+1	3°	9°	70	Tmp	116	6208	12:55:17.89	12:55:07.87	0	10.0s	-100	9°	9°
9	Tmp	29	10456	11:58:58.95	11:59:00.18	0	1.2s	[+12]	6°	9°	71	Tmp	117	7224	12:57:07.86	12:56:48.42	0	19.4s	-194	9°	9°
10	Tmp	30	10511	11:59:03.95	11:59:07.69	0	3.7s	+37	8°	9°	72	Tmp	118	8146	12:58:33.89	12:58:08.54	0	25.4s	-254	9°	9°
11	Tmp	32	10916	11:59:40.18	12:00:31.46	0	51.3s	+513	9°	9°	73	Tmp	123	9347	13:01:03.11	13:00:46.66	0	16.5s	-165	9°	9°
12	Tmp	33	11077	11:59:55.54	12:00:54.28	0	58.7s	+587	9°	9°	74	Tmp	125	10606	13:03:01.76	13:02:51.77	0	10.0s	-100	9°	9°
13	Tmp	35	11286	12:00:17.36	12:01:17.96	0	1m00s	+606	9°	9°	75	Tmp	131	11884	13:41:12.04	13:41:14.09	0	2.1s	+21	9°	9°
14	Tmp	35	11343	12:00:24.96	12:01:28.27	0	1m03s	+633	8°	8°	76	Tmp	133	12631	13:42:11.37	13:42:06.00	0	5.4s	-54	9°	9°
15	Tmp	37	11460	12:00:45.01	12:01:52.27	0	1m07s	+673	8°	8°	77	Tmp	134	13972	13:44:19.91	13:43:46.39	0	33.5s	-335	10°	9°
16	Tmp	39	11690	12:01:13.12	12:02:25.91	0	1m12s	+728	9°	8°	78	Tmp	135	14795	13:45:38.35	13:44:58.56	0	39.8s	-398	10°	9°
17	Tmp	40	11887	12:01:36.08	12:02:47.53	0	1m11s	+715	8°	8°	79	Tmp	139	15713	13:47:08.06	13:46:20.85	0	47.2s	-472	10°	9°
18	Tmp	45	12871	12:03:27.58	12:04:26.39	0	58.8s	+588	8°	8°	80	Tmp	141	15797	13:47:19.28	13:49:54.29	0	2m35s	+1550	9°	9°
19	Tmp	46	13086	12:03:46.20	12:04:47.31	0	1m01s	+611	8°	8°	81	Tmp	141	16293	13:47:56.48	13:50:41.23	0	2m44s	+1648	9°	8°
20	Tmp	48	13193	12:03:57.38	12:04:58.62	0	1m01s	+612	8°	8°	82	Tmp	141	16421	13:48:06.08	13:50:53.28	0	2m47s	+1672	9°	8°
21	Tmp	48	13354	12:04:12.24	12:05:15.67	0	1m03s	+634	8°	8°	83	Tmp	142	16595	13:48:19.89	13:51:07.48	0	2m47s	+1676	9°	8°
22	Tmp	51	13785	12:05:02.34	12:06:01.95	0	59.6s	+596	8°	8°	84	Tmp	142	16651	13:48:25.06	13:51:17.20	0	2m52s	+1721	9°	8°
23	Tmp	51	13899	12:05:16.02	12:06:18.41	0	1m02s	+624	8°	8°	85	Tmp	143	16848	13:48:43.87	13:51:37.90	0	2m54s	+1740	9°	8°
25	Tmp	54	14183	12:06:01.41	12:06:51.68	0	50.3s	+503	8°	8°	86	Tmp	144	16954	13:48:54.18	13:51:50.66	0	2m56s	+1765	9°	8°
26	Tmp	55	14269	12:06:09.87	12:07:02.16	0	52.3s	+523	8°	8°	87	Tmp	144	17250	13:49:17.86	13:52:19.76	0	3m01s	+1819	9°	8°
28	Tmp	57	14583	12:07:01.35	12:07:47.75	0	46.4s	+464	7°	8°	88	Tmp	145	17628	13:49:50.90	13:52:59.22	0	3m08s	+1883	9°	8°
29	Tmp	60	14865	12:07:48.90	12:08:20.17	0	31.3s	+313	6°	8°	89	Tmp	149	18112	13:51:00.16	13:56:35.26	0	5m35s	+3351	9°	8°
30	Tmp	61	14950	12:08:04.61	12:08:32.39	0	27.8s	+278	6°	7°	90	Tmp	151	18341	13:51:21.59	13:56:59.70	0	5m38s	+3381	9°	8°
31	Tmp	63	15147	12:08:45.05	12:09:02.59	0	17.5s	+175	7°	7°	91	Tmp	151	18482	13:51:36.97	13:57:20.51	0	5m43s	+3435	9°	8°
32	Tmp	64	15685	12:10:00.36	12:10:22.21	0	21.9s	+219	6°	7°	92	Tmp	154	18736	13:52:21.56	13:58:00.64	0	5m39s	+3391	9°	8°
33	Tmp	67	16211	12:12:54.78	12:11:42.55	0	1m12s	-722	7°	7°	93	Tmp	155	18944	13:52:47.96	13:58:26.68	0	5m38s	+3387	9°	8°
34	Tmp	68	16296	12:13:04.14	12:11:56.48	0	1m07s	-677	7°	7°	94	Tmp	156	19022	13:52:56.10	13:58:37.87	0	5m41s	+3418	9°	8°
35	Tmp	70	16789	12:14:01.18	12:13:33.44	0	27.7s	-277	6°	7°	95	Tmp	158	19667	13:54:03.94	13:59:49.09	0	5m45s	+3452	9°	8°
36	Tmp	72	16838	12:14:08.08	12:20:50.15	0	6m42s	+4021	8°	7°	96	Tmp	159	19978	13:54:34.02	14:00:17.11	0	5m43s	+3431	9°	8°
37	Tmp	73	18014	12:15:44.89	12:22:54.03	0	7m09s	+4291	8°	7°	97	Tmp	160	20099	13:54:45.68	14:00:28.18	0	5m42s	+3425	9°	8°
38	Tmp	74	18238	12:16:05.58	12:18:37.41	0	2m31s	+1518	6°	7°	98	Tmp	164	20353	13:55:13.10	14:01:01.78	0	5m48s	[+3487]	9°	8°
39	Tmp	75	18318	12:16:13.62	12:18:48.41	0	2m34s	+1548	6°	7°	99	Tmp	166	20855	13:56:03.02	14:01:43.43	0	5m40s	+3404	9°	8°
40	Tmp	76	19185	12:17:23.27	12:20:06.11	0	2m42s	+1628	7°	6°	100	Tmp	166	21095	13:56:25.17	14:02:01.71	0	5m36s	+3365	9°	9°
41	Tmp	77	19535	12:18:27.67	12:25:39.34	0	7m11s	+4317	8°	6°	101	Tmp	167	21180	13:56:32.73	14:02:15.66	0	5m42s	+3429	9°	9°
42	Tmp	78	19814	12:18:52.07	12:26:05.59	0	7m13s	+4335	8°	6°	102	Tmp	168	21566	13:57:05.85	14:02:45.94	0	5m40s	+3401	9°	9°
43	Tmp	79	20873	12:20:26.01	12:16:51.44	0	3m34s	-2146	6°	6°	103	Tmp	170	21765	13:57:40.35	14:03:06.06	0	5m25s	+3257	8°	9°
44	Tmp	80	21624	12:21:35.19	12:29:02.75	0	7m27s	+4476	8°	6°	104	Tmp	170	21967	13:57:59.00	14:03:27.31	0	5m28s	+3283	8°	9°
45	Tmp	80	21864	12:21:55.76	12:29:30.05	0	7m34s	+4543	8°	6°	105	Tmp	171	22201	13:58:21.13	14:03:51.16	0	5m30s	+3300	8°	9°
46	Tmp	80	22043	12:22:11.10	12:29:49.01	0	7m37s	+4579	8°	6°	110	Tmp	183	24352	14:06:56.12	14:08:57.64	0	2m01s	+1215	7°	9°
47	Tmp	80	22166	12:22:21.65	12:30:01.17	0	7m39s	+4595	8°	6°	111	Tmp	184	24546	14:07:14.99	14:09:19.05	0	2m04s	+1241	7°	8°
48	Tmp	81	22287	12:22:34.05	12:30:13.83	0	7m39s	+4598	8°	6°	112	Tmp	185	24702	14:07:29.17	14:09:37.29	0	2m08s	+1281	7°	8°
49	Tmp	82	23166	12:24:09.09	12:31:44.58	0	7m35s	+4555	9°	6°	113	Tmp	187	25094	14:08:05.90	14:10:13.86	0	2m08s	+1280	7°	8°
50	Tmp	83	23359	12:24:30.57	12:32:38.53	0	8m08s	+4880	9°	6°	114	Tmp	188	25167	14:08:16.20	14:10:25.36	0	2m09s	+1292	7°	8°
51	Tmp	85	24025	12:25:38.74	12:33:38.55	0	7m59s	+4798	9°	6°	115	Tmp	192	25602	14:09:02.65	14:11:13.28	0	2m10s	+1306	7°	8°
52	Tmp	87	24250	12:26:06.97	12:34:11.96	0	8m05s	+4850	9°	6°	116	Tmp	193	25735	14:09:14.40	14:11:24.92	0	2m10s	+1305	7°	8°
53	Tmp	88	24543	12:26:34.93	12:34:42.68	0	8m07s	+4878	9°	6°	117	Tmp	195	25868	14:09:42.53	14:11:49.71	0	2m07s	+1272	7°	8°
54	Tmp	88	24618	12:26:43.93	12:34:56.54	0	8m12s	+4926	9°	6°	119	Tmp	199	26165	14:10:18.87	14:12:22.46	0	2m03s	+1236	7°	8°
55	Tmp	88	24689	12:26:52.45	12:35:08.95	0	8m16s	+4965	9°	6°	Etapa B Num 716 Pen 0 PCZ 0 Total PP 85522 PG 8										
56	Tmp	89	24792	12:27:06.25	12:35:23.27	0	8m17s	[+4970]	8°	6°	120	Tmp	204	51	14:21:19.15	14:21:19.34	0	0.2s	[+2]	5°	5°
57	Tmp	90	25355	12:28:18.18	12:36:21.22	0	8m03s	+4830	8°	7°	121	Tmp	204	148	14:21:30.79	14:21:41.92	0	11.1s	+111	9°	5°
58	Tmp	90	25415	12:28:25.38	12:36:32.95	0	8m07s	+4876	8°	7°	122	Tmp	205	307	14:21:48.43	14:22:08.95	0	20.5s	+205	9°	9°
59	Tmp	91	25503	12:28:37.17	12:36:48.07	0	8m10s	+4909	8°	7°	123	Tmp	206	883	14:22:38.85	14:23:02.66	0	23.			

PC	Tp	Trc	DistPC	Ideal	Passagem	Pen	Erro	Pontos	NoPC	AtePC
132	Tmp	216	3301	14:26:52.20	14:27:07.64	0	15.4s	+154	6°	8°
133	Tmp	217	3461	14:27:06.97	14:27:24.19	0	17.2s	+172	7°	8°
134	Tmp	218	3879	14:27:46.17	14:28:12.34	0	26.2s	+262	7°	8°
135	Tmp	219	4016	14:28:03.42	14:28:29.54	0	26.1s	+261	7°	8°
136	Tmp	220	4090	14:28:12.38	14:28:39.70	0	27.3s	+273	7°	8°
137	Tmp	222	4355	14:28:41.65	14:29:01.72	0	20.1s	+201	7°	8°
138	Tmp	223	4950	14:29:54.39	14:29:47.24	0	7.2s	-72	7°	8°
139	Tmp	224	5109	14:30:08.46	14:30:05.81	0	2.7s	-27	4°	8°
140	Tmp	226	5195	14:30:18.78	14:30:21.59	0	2.8s	+28	3°	8°
141	Tmp	228	5590	14:31:14.53	14:31:08.16	0	6.4s	-64	5°	8°
142	Tmp	228	5997	14:31:52.10	14:31:43.26	0	8.8s	-88	7°	8°
143	Tmp	228	6236	14:32:14.16	14:32:10.02	0	4.1s	-41	7°	8°
144	Tmp	229	6567	14:32:47.87	14:32:52.25	0	4.4s	+44	7°	8°
145	Tmp	231	6814	14:33:24.06	14:33:18.76	0	5.3s	-53	6°	8°
146	Tmp	235	7625	14:35:02.23	14:35:04.94	0	2.7s	+27	8°	8°
147	Tmp	238	8102	14:35:53.78	14:35:57.09	0	3.3s	+33	8°	8°
148	Tmp	239	8372	14:36:26.96	14:36:21.51	0	5.5s	-55	8°	8°
149	Tmp	241	8525	14:36:49.75	14:36:44.90	0	4.9s	-49	8°	8°
150	Tmp	244	9010	14:37:51.30	14:37:52.34	0	1.0s	[+10]	4°	8°
151	Tmp	245	9363	14:38:20.13	14:38:21.31	0	1.2s	[+12]	7°	8°
152	Tmp	250	10217	14:40:01.70	14:39:49.72	0	12.0s	-120	9°	8°
153	Tmp	252	10335	14:40:16.91	14:40:11.82	0	5.1s	-51	7°	8°
154	Tmp	253	10924	14:41:06.06	14:41:06.76	0	0.7s	[+7]	7°	8°
155	Tmp	253	11045	14:41:15.74	14:41:19.28	0	3.5s	+35	8°	8°
156	Tmp	254	11109	14:41:21.94	14:41:26.55	0	4.6s	+46	8°	8°
157	Tmp	254	11211	14:41:34.18	14:41:44.09	0	9.9s	+99	8°	8°
158	Tmp	255	11723	14:42:18.99	14:42:35.58	0	16.6s	+166	8°	8°
159	Tmp	255	12112	14:42:52.33	14:43:12.71	0	20.4s	+204	9°	8°
160	Tmp	256	12386	14:43:16.88	14:43:37.46	0	20.6s	+206	9°	8°
161	Tmp	257	12467	14:43:23.91	14:43:51.82	0	27.9s	+279	9°	8°
162	Tmp	258	12794	14:43:49.04	14:44:21.13	0	32.1s	+321	9°	8°
163	Tmp	258	12878	14:43:56.79	14:44:30.41	0	33.6s	+336	9°	8°
164	Tmp	258	13219	14:44:28.27	14:45:02.67	0	34.4s	+344	9°	8°
165	Tmp	259	13878	14:45:25.09	14:45:59.05	0	34.0s	+340	8°	8°
166	Tmp	262	14362	14:46:08.77	14:46:43.56	0	34.8s	+348	8°	8°
167	Tmp	262	14689	14:46:36.80	14:47:15.82	0	39.0s	+390	8°	8°
168	Tmp	263	14772	14:46:47.91	14:47:21.04	0	33.1s	+331	8°	8°
169	Tmp	268	15741	14:49:18.76	14:49:08.26	0	10.5s	-105	8°	8°
170	Tmp	269	16079	14:50:03.66	14:49:39.63	0	24.0s	-240	8°	8°
171	Tmp	273	16416	14:50:53.37	14:50:15.50	0	37.9s	-379	9°	8°
172	Tmp	277	17766	14:53:19.35	14:52:34.46	0	44.9s	-449	9°	8°
173	Tmp	278	17858	14:53:29.85	14:52:44.23	0	45.6s	-456	9°	8°
174	Tmp	279	18422	14:54:32.74	14:53:54.14	0	38.6s	-386	9°	8°
175	Tmp	279	18526	14:54:42.34	14:54:06.31	0	36.0s	-360	9°	8°
176	Tmp	279	18596	14:54:48.80	14:54:18.75	0	30.1s	-301	9°	8°
177	Tmp	280	18682	14:55:00.72	14:54:30.59	0	30.1s	-301	9°	8°
178	Tmp	283	19257	14:56:01.84	14:55:39.64	0	22.2s	-222	9°	8°
179	Tmp	285	19413	14:56:19.47	14:56:03.91	0	15.6s	-156	9°	8°
180	Tmp	285	19698	14:56:45.78	14:56:42.50	0	3.3s	-33	5°	8°
181	Tmp	285	19868	14:57:01.47	14:57:08.47	0	7.0s	+70	8°	8°
182	Tmp	286	20382	14:57:55.96	14:58:03.36	0	7.4s	+74	8°	8°
183	Tmp	287	20516	14:58:12.36	14:58:22.58	0	10.2s	+102	8°	8°
184	Tmp	287	20742	14:58:33.22	14:58:51.38	0	18.2s	+182	9°	8°
185	Tmp	290	21202	14:59:20.73	14:59:53.53	0	32.8s	+328	9°	8°
186	Tmp	291	21364	14:59:36.77	15:00:06.70	0	29.9s	+299	9°	8°
187	Tmp	291	21446	14:59:49.07	15:00:26.80	0	37.7s	+377	9°	8°
188	Tmp	291	21485	14:59:54.92	15:00:36.20	0	41.3s	+413	7°	8°
189	Tmp	291	21529	15:00:01.52	15:00:44.44	0	42.9s	+429	7°	8°
190	Tmp	293	21632	15:00:17.71	15:00:58.60	0	40.9s	+409	7°	8°
191	Tmp	293	22332	15:01:22.32	15:01:50.57	0	28.3s	+283	7°	8°
192	Tmp	294	22748	15:01:55.77	15:02:19.86	0	24.1s	+241	7°	8°
193	Tmp	295	22801	15:02:00.66	15:02:27.70	0	27.0s	+270	7°	8°
194	Tmp	295	22993	15:02:18.38	15:02:45.80	0	27.4s	+274	7°	8°
195	Tmp	296	23069	15:02:24.82	15:03:12.74	0	47.9s	+479	7°	8°

PC	Tp	Trc	DistPC	Ideal	Passagem	Pen	Erro	Pontos	NoPC	AtePC
196	Tmp	298	23331	15:02:56.75	15:03:37.17	0	40.4s	+404	7°	8°
197	Tmp	299	23533	15:03:20.03	15:03:52.51	0	32.5s	+325	8°	8°
198	Tmp	300	23727	15:03:39.12	15:04:12.56	0	33.4s	+334	7°	8°
199	Tmp	300	23805	15:03:46.32	15:04:22.18	0	35.9s	+359	7°	8°
200	Tmp	302	24053	15:04:11.97	15:04:42.68	0	30.7s	+307	7°	8°
202	Tmp	306	25061	15:06:56.97	15:06:30.44	0	26.5s	-265	8°	8°
203	Tmp	307	25484	15:07:31.97	15:07:01.74	0	30.2s	-302	8°	8°
204	Tmp	307	25599	15:07:42.59	15:07:19.96	0	22.6s	-226	7°	8°
205	Tmp	308	25841	15:08:10.64	15:07:41.94	0	28.7s	-287	7°	8°

Etapa C	Num	716	Pen	0	PCZ	0	Total PP	18597	PG	8
---------	-----	-----	-----	---	-----	---	----------	-------	----	---

n°	5	A PP	113251	7°	B PP	85522	8°	C PP	18597	8°	Tot PP	217370	Col.	7°
----	---	------	--------	----	------	-------	----	------	-------	----	--------	--------	------	----

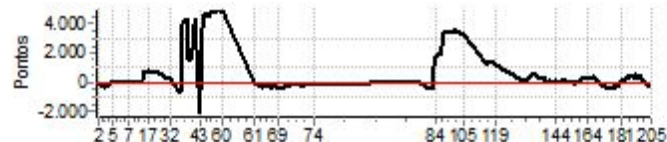



IBITIPOCA OFF ROAD DIA 1 2024



GPS TIMING

Performance Individual

GPS TIMING

PC	Tp	Trc	DistPC	Ideal	Passagem	Pen	Erro	Pontos	NoPC	AtePC	PC	Tp	Trc	DistPC	Ideal	Passagem	Pen	Erro	Pontos	NoPC	AtePC
N	u	717	717 / Elias Netto Bressan / Paulo Elias Neto																		
			Cat / NL / Largada NOVATO / 6 / 09:38:00																		
			Juiz de Fora (mg) Troller																		
m	2º																				
PC	Tp	Trc	DistPC	Ideal	Passagem	Pen	Erro	Pontos	NoPC	AtePC	PC	Tp	Trc	DistPC	Ideal	Passagem	Pen	Erro	Pontos	NoPC	AtePC
1	Tmp	12	1198	11:42:57.46	11:42:58.28	0	0.8s	+8	2º	1º	62	Tmp	100	654	12:43:11.58	12:43:11.90	0	0.3s	+3	2º	2º
2	Tmp	13	2045	11:44:23.62	11:44:25.48	0	1.9s	+19	6º	4º	63	Tmp	101	1455	12:44:25.51	12:44:25.39	0	0.1s	-1	1º	1º
3	Tmp	14	2841	11:45:54.07	11:45:54.73	0	0.7s	+7	5º	4º	64	Tmp	102	1800	12:44:57.36	12:44:57.52	0	0.2s	+2	2º	1º
4	Tmp	15	3227	11:46:34.76	11:46:30.93	0	3.8s	-38	5º	5º	66	Tmp	107	3019	12:47:27.33	12:47:26.07	0	1.3s	-13	5º	2º
5	Tmp	19	4657	11:49:04.09	11:49:04.57	0	0.5s	+5	1º	5º	67	Tmp	108	3489	12:48:11.55	12:48:09.92	0	1.6s	-16	3º	3º
6	Tmp	24	6643	11:53:38.07	11:53:37.45	0	0.6s	-6	7º	5º	68	Tmp	111	4133	12:49:32.03	12:49:33.10	0	1.1s	+11	5º	3º
7	Tmp	26	7689	11:55:40.23	11:55:40.17	0	0.1s	-1	1º	4º	69	Tmp	112	4484	12:50:31.07	12:50:31.03	0	0.0s	0	1º	3º
8	Tmp	27	9432	11:58:26.53	11:58:26.57	0	0.0s	0	1º	3º	70	Tmp	116	6208	12:56:17.89	12:56:17.94	0	0.1s	+1	2º	3º
9	Tmp	29	10456	11:59:58.95	11:59:58.55	0	0.4s	-4	3º	3º	71	Tmp	117	7224	12:58:07.86	12:58:08.18	0	0.3s	+3	2º	3º
10	Tmp	30	10511	12:00:03.95	12:00:05.18	0	1.2s	+12	2º	2º	72	Tmp	118	8146	12:59:33.89	12:59:33.87	0	0.0s	0	1º	1º
11	Tmp	32	10916	12:00:40.18	12:00:40.65	0	0.5s	+5	2º	3º	73	Tmp	123	9347	13:02:03.11	13:02:03.33	0	0.2s	+2	2º	1º
12	Tmp	33	11077	12:00:55.54	12:01:00.05	0	4.5s	+45	6º	3º	74	Tmp	125	10606	13:04:01.76	13:04:01.29	0	0.5s	-5	1º	1º
13	Tmp	35	11286	12:01:17.36	12:01:21.26	0	3.9s	+39	6º	5º	75	Tmp	131	11884	13:42:12.04	13:42:12.16	0	0.1s	+1	1º	1º
14	Tmp	35	11343	12:01:24.96	12:01:30.25	0	5.3s	+53	6º	5º	76	Tmp	133	12631	13:43:11.37	13:43:12.33	0	1.0s	+10	5º	1º
15	Tmp	37	11460	12:01:45.01	12:01:54.47	0	9.5s	+95	5º	5º	77	Tmp	134	13972	13:45:19.91	13:45:18.07	0	1.8s	[-18]	5º	1º
16	Tmp	39	11690	12:02:13.12	12:02:22.05	0	8.9s	+89	5º	6º	78	Tmp	135	14795	13:46:38.35	13:46:37.45	0	0.9s	-9	5º	1º
17	Tmp	40	11887	12:02:36.08	12:02:41.11	0	5.0s	+50	5º	5º	79	Tmp	139	15713	13:48:08.06	13:48:12.19	0	4.1s	+41	7º	2º
18	Tmp	45	12871	12:04:27.58	12:04:29.05	0	1.5s	+15	5º	6º	80	Tmp	141	15797	13:48:19.28	13:48:46.05	0	26.8s	[+268]	6º	3º
19	Tmp	46	13086	12:04:46.20	12:04:48.95	0	2.8s	+28	6º	6º	81	Tmp	141	16293	13:48:56.48	13:49:18.07	0	21.6s	+216	6º	3º
20	Tmp	48	13193	12:04:57.38	12:04:59.84	0	2.5s	+25	6º	6º	82	Tmp	141	16421	13:49:06.08	13:49:27.92	0	21.8s	+218	5º	4º
21	Tmp	48	13354	12:05:12.24	12:05:17.03	0	4.8s	+48	6º	6º	83	Tmp	142	16595	13:49:19.89	13:49:39.76	0	19.9s	+199	5º	4º
22	Tmp	51	13785	12:06:02.34	12:06:03.78	0	1.4s	+14	6º	6º	84	Tmp	142	16651	13:49:25.06	13:49:48.26	0	23.2s	+232	5º	4º
23	Tmp	51	13899	12:06:16.02	12:06:20.10	0	4.1s	+41	6º	6º	85	Tmp	143	16848	13:49:43.87	13:50:03.81	0	19.9s	+199	5º	4º
25	Tmp	54	14183	12:07:01.41	12:07:04.33	0	2.9s	+29	5º	6º	86	Tmp	144	16954	13:49:54.18	13:50:14.28	0	20.1s	+201	5º	5º
26	Tmp	55	14269	12:07:09.87	12:07:12.53	0	2.7s	+27	7º	6º	87	Tmp	144	17250	13:50:17.86	13:50:34.99	0	17.1s	+171	5º	5º
28	Tmp	57	14583	12:08:01.35	12:08:03.93	0	2.6s	+26	2º	6º	88	Tmp	145	17628	13:50:50.90	13:51:00.12	0	9.2s	+92	4º	5º
29	Tmp	60	14865	12:08:48.90	12:08:49.50	0	0.6s	+6	1º	4º	89	Tmp	149	18112	13:52:00.16	13:52:06.76	0	6.6s	+66	2º	5º
30	Tmp	61	14950	12:09:04.61	12:09:06.52	0	1.9s	+19	4º	4º	90	Tmp	151	18341	13:52:21.59	13:52:37.30	0	15.7s	+157	2º	5º
31	Tmp	63	15147	12:09:45.05	12:09:43.64	0	1.4s	-14	4º	4º	91	Tmp	151	18482	13:52:36.97	13:52:55.73	0	18.8s	+188	2º	4º
32	Tmp	64	15685	12:11:00.36	12:11:01.65	0	1.3s	+13	4º	4º	92	Tmp	154	18736	13:53:21.56	13:53:29.29	0	7.7s	+77	2º	3º
33	Tmp	67	16211	12:13:54.78	12:13:57.94	0	3.2s	+32	5º	4º	93	Tmp	155	18944	13:53:47.96	13:53:52.35	0	4.4s	+44	2º	3º
34	Tmp	68	16296	12:14:04.14	12:14:03.72	0	0.4s	-4	3º	4º	94	Tmp	156	19022	13:53:56.10	13:54:03.12	0	7.0s	+70	2º	3º
35	Tmp	70	16789	12:15:01.18	12:15:07.42	0	6.2s	+62	4º	3º	95	Tmp	158	19667	13:55:03.94	13:55:06.14	0	2.2s	+22	2º	2º
36	Tmp	72	16838	12:15:08.08	12:15:19.72	0	11.6s	[+116]	3º	3º	96	Tmp	159	19978	13:55:34.02	13:55:33.93	0	0.1s	-1	1º	2º
37	Tmp	73	18014	12:16:44.89	12:16:47.66	0	2.8s	+28	2º	2º	97	Tmp	160	20099	13:55:45.68	13:55:46.18	0	0.5s	+5	1º	2º
38	Tmp	74	18238	12:17:05.58	12:17:06.68	0	1.1s	+11	2º	2º	98	Tmp	164	20353	13:56:13.10	13:56:15.84	0	2.7s	+27	2º	2º
39	Tmp	75	18318	12:17:13.62	12:17:15.24	0	1.6s	+16	2º	2º	99	Tmp	166	20855	13:57:03.02	13:57:03.21	0	0.2s	+2	1º	2º
40	Tmp	76	19185	12:18:23.27	12:18:18.83	0	4.4s	-44	4º	2º	100	Tmp	166	21095	13:57:25.17	13:57:25.02	0	0.2s	-2	1º	2º
41	Tmp	77	19535	12:19:27.67	12:19:31.15	0	3.5s	+35	3º	2º	101	Tmp	167	21180	13:57:32.73	13:57:34.31	0	1.6s	+16	2º	2º
42	Tmp	78	19814	12:19:52.07	12:19:54.28	0	2.2s	+22	2º	2º	102	Tmp	168	21566	13:58:05.85	13:58:05.76	0	0.1s	-1	1º	2º
43	Tmp	79	20873	12:21:26.01	12:21:27.75	0	1.7s	+17	2º	2º	103	Tmp	170	21765	13:58:40.35	13:58:42.82	0	2.5s	+25	1º	2º
44	Tmp	80	21624	12:22:35.19	12:22:37.09	0	1.9s	+19	3º	2º	104	Tmp	170	21967	13:58:59.00	13:58:59.70	0	0.7s	+7	1º	1º
45	Tmp	80	21864	12:22:55.76	12:22:57.72	0	2.0s	[+20]	3º	2º	105	Tmp	171	22201	13:59:21.13	13:59:21.79	0	0.7s	+7	1º	1º
46	Tmp	80	22043	12:23:11.10	12:23:10.83	0	0.3s	-3	1º	2º	110	Tmp	183	24352	14:07:56.12	14:07:56.47	0	0.4s	+4	1º	1º
47	Tmp	80	22166	12:23:21.65	12:23:23.11	0	1.5s	+15	3º	2º	111	Tmp	184	24546	14:08:14.99	14:08:16.21	0	1.2s	+12	4º	1º
48	Tmp	81	22287	12:23:34.05	12:23:36.03	0	2.0s	[+20]	3º	2º	112	Tmp	185	24702	14:08:29.17	14:08:30.81	0	1.6s	+16	4º	1º
49	Tmp	82	23166	12:25:09.09	12:25:09.50	0	0.4s	+4	2º	2º	113	Tmp	187	25094	14:09:05.90	14:09:09.23	0	3.3s	+33	6º	1º
50	Tmp	83	23359	12:25:30.57	12:25:35.19	0	4.6s	+46	3º	2º	114	Tmp	188	25167	14:09:16.20	14:09:20.48	0	4.3s	+43	5º	1º
51	Tmp	85	24025	12:26:38.74	12:26:35.85	0	2.9s	-29	3º	2º	115	Tmp	192	25602	14:10:02.65	14:10:02.60	0	0.1s	-1	1º	1º
52	Tmp	87	24250	12:27:06.97	12:27:09.57	0	2.6s	+26	4º	2º	116	Tmp	193	25735	14:10:14.40	14:10:14.62	0	0.2s	+2	2º	1º
53	Tmp	88	24543	12:27:34.93	12:27:35.57	0	0.6s	+6	1º	2º	117	Tmp	195	25868	14:10:42.53	14:10:44.25	0	1.7s	[+17]	4º	1º
54	Tmp	88	24618	12:27:43.93	12:27:44.54	0	0.6s	+6	4º	2º	119	Tmp	199	26165	14:11:18.87	14:11:18.88	0	0.2s	-2	2º	1º
55	Tmp	88	24689	12:27:52.45	12:27:53.24	0	0.8s	+8	2º	2º	Etapa B Num 717 Pen 0 PCZ 2 Total PP 2481 PG 15										
56	Tmp	89	24792	12:28:06.25	12:28:04.56	0	1.7s	-17	3º	2º	120	Tmp	204	51	14:22:19.15	14:22:20.38	0	1.2s	+12	8º	8º
57	Tmp	90	25355	12:29:18.18	12:29:17.78	0	0.4s	-4	2º	2º	121	Tmp	204	148	14:22:30.79	14:22:33.78	0	3.0s	+30	6º	8º
58	Tmp	90	25415	12:29:25.38	12:29:25.68	0	0.3s	+3	4º	2º	122	Tmp	205	307	14:22:48.43	14:22:49.77	0	1.3s	+13	6º	6º
59	Tmp	91	25503	12:29:37.17	12:29:37.02	0	0.2s	-2	3º	2º	123	Tmp	206	883	14:23:38.85	14:23:40.51	0	1.7s	[+17]	6º	7º
60	Tmp	93	25642	12:29:58.75	12:29:58.35	0	0.4s	-4	3º	2º	124	Tmp	207	923	14:23:42.54	14:23:46.32	0	3.8s</			

PC	Tp	Trc	DistPC	Ideal	Passagem	Pen	Erro	Pontos	NoPC	AtePC
132	Tmp	216	3301	14:27:52.20	14:27:55.53	0	3.3s	+33	4°	3°
133	Tmp	217	3461	14:28:06.97	14:28:09.10	0	2.1s	+21	3°	3°
134	Tmp	218	3879	14:28:46.17	14:28:48.43	0	2.3s	+23	2°	3°
135	Tmp	219	4016	14:29:03.42	14:29:02.64	0	0.8s	-8	1°	2°
136	Tmp	220	4090	14:29:12.38	14:29:15.62	0	3.2s	+32	3°	2°
137	Tmp	222	4355	14:29:41.65	14:29:41.25	0	0.4s	-4	1°	2°
138	Tmp	223	4950	14:30:54.39	14:30:55.14	0	0.8s	+8	3°	2°
139	Tmp	224	5109	14:31:08.46	14:31:10.43	0	2.0s	[+20]	2°	2°
140	Tmp	226	5195	14:31:18.78	14:31:21.59	0	2.8s	+28	2°	2°
141	Tmp	228	5590	14:32:14.53	14:32:16.48	0	2.0s	[+20]	3°	2°
142	Tmp	228	5997	14:32:52.10	14:32:53.16	0	1.1s	+11	3°	2°
143	Tmp	228	6236	14:33:14.16	14:33:14.55	0	0.4s	+4	2°	2°
144	Tmp	229	6567	14:33:47.87	14:33:45.47	0	2.4s	-24	5°	2°
145	Tmp	231	6814	14:34:24.06	14:34:21.94	0	2.1s	-21	5°	2°
146	Tmp	235	7625	14:36:02.23	14:36:01.69	0	0.5s	-5	3°	2°
147	Tmp	238	8102	14:36:53.78	14:36:53.10	0	0.7s	-7	5°	2°
148	Tmp	239	8372	14:37:26.96	14:37:23.88	0	3.1s	-31	5°	2°
149	Tmp	241	8525	14:37:49.75	14:37:49.84	0	0.1s	+1	1°	2°
150	Tmp	244	9010	14:38:51.30	14:38:51.24	0	0.1s	-1	1°	2°
151	Tmp	245	9363	14:39:20.13	14:39:20.02	0	0.1s	-1	2°	2°
152	Tmp	250	10217	14:41:01.70	14:41:01.37	0	0.3s	-3	2°	2°
153	Tmp	252	10335	14:41:16.91	14:41:16.80	0	0.1s	-1	1°	2°
154	Tmp	253	10924	14:42:06.06	14:42:06.75	0	0.7s	+7	6°	2°
155	Tmp	253	11045	14:42:15.74	14:42:15.57	0	0.2s	-2	1°	2°
156	Tmp	254	11109	14:42:21.94	14:42:20.49	0	1.5s	-15	4°	2°
157	Tmp	254	11211	14:42:34.18	14:42:37.08	0	2.9s	+29	5°	2°
158	Tmp	255	11723	14:43:18.99	14:43:19.62	0	0.6s	+6	4°	2°
159	Tmp	255	12112	14:43:52.33	14:43:53.20	0	0.9s	+9	3°	2°
160	Tmp	256	12386	14:44:16.88	14:44:16.31	0	0.6s	-6	3°	2°
161	Tmp	257	12467	14:44:23.91	14:44:26.22	0	2.3s	+23	4°	2°
162	Tmp	258	12794	14:44:49.04	14:44:49.42	0	0.4s	+4	3°	2°
163	Tmp	258	12878	14:44:56.79	14:44:57.34	0	0.6s	+6	3°	2°
164	Tmp	258	13219	14:45:28.27	14:45:29.03	0	0.8s	+8	3°	2°
165	Tmp	259	13878	14:46:25.09	14:46:25.26	0	0.2s	+2	2°	2°
166	Tmp	262	14362	14:47:08.77	14:47:11.61	0	2.8s	+28	4°	2°
167	Tmp	262	14689	14:47:36.80	14:47:37.69	0	0.9s	+9	1°	2°
168	Tmp	263	14772	14:47:47.91	14:47:43.22	0	4.7s	-47	6°	2°
169	Tmp	268	15741	14:50:18.76	14:50:19.34	0	0.6s	+6	3°	2°
170	Tmp	269	16079	14:51:03.66	14:51:01.50	0	2.2s	-22	6°	2°
171	Tmp	273	16416	14:51:53.37	14:51:53.66	0	0.3s	+3	3°	2°
172	Tmp	277	17766	14:54:19.35	14:54:19.46	0	0.1s	+1	1°	2°
173	Tmp	278	17858	14:54:29.85	14:54:26.93	0	2.9s	-29	7°	2°
174	Tmp	279	18422	14:55:32.74	14:55:34.03	0	1.3s	+13	7°	2°
175	Tmp	279	18526	14:55:42.34	14:55:44.04	0	1.7s	+17	3°	2°
176	Tmp	279	18596	14:55:48.80	14:56:02.81	0	14.0s	+140	7°	2°
177	Tmp	280	18682	14:56:00.72	14:56:09.84	0	9.1s	+91	6°	2°
178	Tmp	283	19257	14:57:01.84	14:57:01.22	0	0.6s	-6	4°	2°
179	Tmp	285	19413	14:57:19.47	14:57:19.95	0	0.5s	+5	3°	2°
180	Tmp	285	19698	14:57:45.78	14:57:46.72	0	0.9s	+9	3°	2°
181	Tmp	285	19868	14:58:01.47	14:58:03.49	0	2.0s	[+20]	3°	2°
182	Tmp	286	20382	14:58:55.96	14:58:55.61	0	0.4s	-4	1°	2°
183	Tmp	287	20516	14:59:12.36	14:59:15.92	0	3.6s	+36	5°	2°
184	Tmp	287	20742	14:59:33.22	14:59:34.56	0	1.3s	+13	2°	2°
185	Tmp	290	21202	15:00:20.73	15:00:25.32	0	4.6s	+46	4°	2°
186	Tmp	291	21364	15:00:36.77	15:00:37.43	0	0.7s	+7	2°	2°
187	Tmp	291	21446	15:00:49.07	15:00:48.88	0	0.2s	-2	2°	2°
188	Tmp	291	21485	15:00:54.92	15:00:56.62	0	1.7s	+17	3°	2°
189	Tmp	291	21529	15:01:01.52	15:01:02.33	0	0.8s	+8	1°	2°
190	Tmp	293	21632	15:01:17.71	15:01:19.07	0	1.4s	+14	2°	2°
191	Tmp	293	22332	15:02:22.32	15:02:22.21	0	0.1s	-1	1°	2°
192	Tmp	294	22748	15:02:55.77	15:02:55.11	0	0.7s	-7	3°	2°
193	Tmp	295	22801	15:03:00.66	15:03:01.40	0	0.7s	+7	3°	2°
194	Tmp	295	22993	15:03:18.38	15:03:18.25	0	0.1s	-1	1°	2°
195	Tmp	296	23069	15:03:24.82	15:03:28.41	0	3.6s	+36	5°	2°

PC	Tp	Trc	DistPC	Ideal	Passagem	Pen	Erro	Pontos	NoPC	AtePC
196	Tmp	298	23331	15:03:56.75	15:03:58.35	0	1.6s	+16	4°	2°
197	Tmp	299	23533	15:04:20.03	15:04:15.22	0	4.8s	-48	2°	2°
198	Tmp	300	23727	15:04:39.12	15:04:38.63	0	0.5s	-5	3°	2°
199	Tmp	300	23805	15:04:46.32	15:04:46.62	0	0.3s	+3	2°	2°
200	Tmp	302	24053	15:05:11.97	15:05:09.05	0	2.9s	-29	3°	2°
202	Tmp	306	25061	15:07:56.97	15:07:58.05	0	1.1s	+11	3°	2°
203	Tmp	307	25484	15:08:31.97	15:08:32.63	0	0.7s	+7	3°	2°
204	Tmp	307	25599	15:08:42.59	15:09:19.65	0	37.1s	[+371]	8°	2°
205	Tmp	308	25841	15:09:10.64	15:09:38.79	0	28.2s	+282	6°	2°

Etapa C	Num 717	Pen 0	PCZ 0	Total PP 1563	PG 14
----------------	----------------	--------------	--------------	----------------------	--------------

n° 6	A PP 1244	2°	B PP 2481	1°	C PP 1563	2°	Tot PP 5288	Col. 2°
-------------	------------------	-----------	------------------	-----------	------------------	-----------	--------------------	----------------

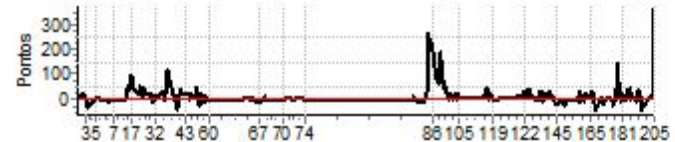



IBITIPOCA OFF ROAD DIA 1 2024



GPS TIMING

Performance Individual

GPS TIMING

PC	Tp	Trc	DistPC	Ideal	Passagem	Pen	Erro	Pontos	NoPC	AtePC	PC	Tp	Trc	DistPC	Ideal	Passagem	Pen	Erro	Pontos	NoPC	AtePC																																																																																																																															
Nu m	718	718 / Antonio Xavier do Nascimento / Renan Sahab Ribeiro																																																																																																																																																		
		Cat / NL / Largada / NOVATO / 7 / 09:39:00																																																																																																																																																		
		Matias Barbosa (mg) / MITSUBISHI L 200 TRITON																																																																																																																																																		
1	Tmp	12	1198	11:43:57.46	11:43:57.21	0	0.3s	-3	1°	6°	62	Tmp	100	654	12:44:11.58	12:44:11.28	0	0.3s	-3	1°	1°																																																																																																																															
2	Tmp	13	2045	11:45:23.62	11:45:24.61	0	1.0s	+10	3°	2°	63	Tmp	101	1455	12:45:25.51	12:45:25.14	0	0.4s	-4	3°	2°																																																																																																																															
3	Tmp	14	2841	11:46:54.07	11:46:54.51	0	0.4s	+4	4°	2°	64	Tmp	102	1800	12:45:57.36	12:45:57.58	0	0.2s	+2	1°	2°																																																																																																																															
4	Tmp	15	3227	11:47:34.76	11:47:32.04	0	2.7s	-27	3°	3°	66	Tmp	107	3019	12:48:27.33	12:48:27.44	0	0.1s	+1	1°	1°																																																																																																																															
5	Tmp	19	4657	11:50:04.09	11:50:03.22	0	0.9s	-9	5°	3°	67	Tmp	108	3489	12:49:11.55	12:49:11.35	0	0.2s	-2	1°	1°																																																																																																																															
6	Tmp	24	6643	11:54:38.07	11:54:38.44	0	0.4s	+4	3°	3°	68	Tmp	111	4133	12:50:32.03	12:50:31.71	0	0.3s	-3	2°	1°																																																																																																																															
7	Tmp	26	7689	11:56:40.23	11:56:38.13	0	2.1s	-21	8°	5°	69	Tmp	112	4484	12:51:31.07	12:51:29.25	0	1.8s	-18	5°	2°																																																																																																																															
8	Tmp	27	9432	11:59:26.53	11:59:26.60	0	0.1s	+1	2°	4°	70	Tmp	116	6208	12:57:17.89	12:57:18.35	0	0.5s	+5	4°	2°																																																																																																																															
9	Tmp	29	10456	12:00:58.95	12:00:59.41	0	0.5s	+5	4°	4°	71	Tmp	117	7224	12:59:07.86	12:59:07.37	0	0.5s	-5	5°	2°																																																																																																																															
10	Tmp	30	10511	12:01:03.95	12:01:05.35	0	1.4s	+14	4°	4°	72	Tmp	118	8146	13:00:33.89	13:00:33.72	0	0.2s	-2	2°	2°																																																																																																																															
11	Tmp	32	10916	12:01:40.18	12:01:40.74	0	0.6s	+6	4°	4°	73	Tmp	123	9347	13:03:03.11	13:03:03.19	0	0.1s	+1	1°	2°																																																																																																																															
12	Tmp	33	11077	12:01:55.54	12:01:57.78	0	2.2s	+22	3°	2°	74	Tmp	125	10606	13:05:01.76	13:05:04.46	0	2.7s	+27	6°	2°																																																																																																																															
13	Tmp	35	11286	12:02:17.36	12:02:18.46	0	1.1s	+11	3°	3°	75	Tmp	131	11884	13:43:12.04	13:43:10.79	0	1.3s	-13	5°	2°																																																																																																																															
14	Tmp	35	11343	12:02:24.96	12:02:27.27	0	2.3s	+23	4°	3°	76	Tmp	133	12631	13:44:11.37	13:44:10.27	0	1.1s	-11	7°	3°																																																																																																																															
15	Tmp	37	11460	12:02:45.01	12:03:01.70	0	16.7s	+167	6°	3°	77	Tmp	134	13972	13:46:19.91	13:46:18.10	0	1.8s	-18	4°	3°																																																																																																																															
16	Tmp	39	11690	12:03:13.12	12:03:26.01	0	12.9s	+129	7°	5°	78	Tmp	135	14795	13:47:38.35	13:47:38.21	0	0.1s	-1	1°	2°																																																																																																																															
17	Tmp	40	11887	12:03:36.08	12:03:45.71	0	9.6s	+96	6°	6°	79	Tmp	139	15713	13:49:08.06	13:49:08.10	0	0.0s	0	1°	1°																																																																																																																															
18	Tmp	45	12871	12:05:27.58	12:05:28.31	0	0.7s	+7	2°	5°	80	Tmp	141	15797	13:49:19.28	13:49:33.54	0	14.3s	+143	5°	2°																																																																																																																															
19	Tmp	46	13086	12:05:46.20	12:05:47.67	0	1.5s	+15	4°	5°	81	Tmp	141	16293	13:49:56.48	13:50:05.79	0	9.3s	+93	4°	2°																																																																																																																															
20	Tmp	48	13193	12:05:57.38	12:05:59.90	0	2.5s	+25	5°	5°	82	Tmp	141	16421	13:50:06.08	13:50:16.05	0	10.0s	+100	4°	2°																																																																																																																															
21	Tmp	48	13354	12:06:12.24	12:06:14.17	0	1.9s	[+19]	4°	5°	83	Tmp	142	16595	13:50:19.89	13:50:28.61	0	8.7s	+87	4°	2°																																																																																																																															
22	Tmp	51	13785	12:07:02.34	12:07:02.42	0	0.1s	+1	2°	5°	84	Tmp	142	16651	13:50:25.06	13:50:37.06	0	12.0s	+120	4°	3°																																																																																																																															
23	Tmp	51	13899	12:07:16.02	12:07:18.99	0	3.0s	+30	5°	5°	85	Tmp	143	16848	13:50:43.87	13:50:56.34	0	12.5s	+125	4°	3°																																																																																																																															
25	Tmp	54	14183	12:08:01.41	12:08:04.73	0	3.3s	+33	6°	5°	86	Tmp	144	16954	13:50:54.18	13:51:08.63	0	14.5s	+145	4°	3°																																																																																																																															
26	Tmp	55	14269	12:08:09.87	12:08:11.76	0	1.9s	[+19]	5°	5°	87	Tmp	144	17250	13:51:17.86	13:51:32.02	0	14.2s	+142	4°	3°																																																																																																																															
28	Tmp	57	14583	12:09:01.35	12:09:04.23	0	2.9s	+29	3°	5°	88	Tmp	145	17628	13:51:50.90	13:52:34.04	0	43.1s	[+431]	5°	3°																																																																																																																															
29	Tmp	60	14865	12:09:48.90	12:09:47.63	0	1.3s	-13	2°	3°	89	Tmp	149	18112	13:53:00.16	13:53:32.01	0	31.9s	+319	4°	3°																																																																																																																															
30	Tmp	61	14950	12:10:04.61	12:10:06.23	0	1.6s	+16	2°	3°	90	Tmp	151	18341	13:53:21.59	13:53:53.33	0	31.7s	+317	4°	2°																																																																																																																															
31	Tmp	63	15147	12:10:45.05	12:10:45.04	0	0.0s	0	1°	3°	91	Tmp	151	18482	13:53:36.97	13:54:11.84	0	34.9s	+349	4°	3°																																																																																																																															
32	Tmp	64	15685	12:12:00.36	12:11:58.94	0	1.4s	-14	5°	3°	92	Tmp	154	18736	13:54:21.56	13:54:47.68	0	26.1s	+261	4°	4°																																																																																																																															
33	Tmp	67	16211	12:14:54.78	12:14:57.40	0	2.6s	+26	4°	3°	93	Tmp	155	18944	13:54:47.96	13:55:08.18	0	20.2s	+202	4°	4°																																																																																																																															
34	Tmp	68	16296	12:15:04.14	12:15:05.35	0	1.2s	+12	5°	3°	94	Tmp	156	19022	13:54:56.10	13:55:18.13	0	22.0s	+220	4°	4°																																																																																																																															
35	Tmp	70	16789	12:16:01.18	12:16:16.87	0	15.7s	+157	5°	4°	95	Tmp	158	19667	13:56:03.94	13:56:15.42	0	11.5s	+115	4°	4°																																																																																																																															
36	Tmp	72	16838	12:16:08.08	12:16:27.66	0	19.6s	[+196]	4°	4°	96	Tmp	159	19978	13:56:34.02	13:56:39.90	0	5.9s	+59	4°	4°																																																																																																																															
37	Tmp	73	18014	12:17:44.89	12:17:53.76	0	8.9s	+89	4°	3°	97	Tmp	160	20099	13:56:45.68	13:56:48.09	0	2.4s	+24	4°	4°																																																																																																																															
38	Tmp	74	18238	12:18:05.58	12:18:15.47	0	9.9s	+99	4°	3°	98	Tmp	164	20353	13:57:13.10	13:57:18.01	0	4.9s	+49	3°	4°																																																																																																																															
39	Tmp	75	18318	12:18:13.62	12:18:23.57	0	10.0s	+100	4°	3°	99	Tmp	166	20855	13:58:03.02	13:58:01.09	0	1.9s	[-19]	4°	4°																																																																																																																															
40	Tmp	76	19185	12:19:23.27	12:19:24.12	0	0.9s	+9	1°	3°	100	Tmp	166	21095	13:58:25.17	13:58:23.16	0	2.0s	[-20]	4°	4°																																																																																																																															
41	Tmp	77	19535	12:20:27.67	12:20:37.53	0	9.9s	+99	4°	3°	101	Tmp	167	21180	13:58:32.73	13:58:34.38	0	1.7s	+17	3°	4°																																																																																																																															
42	Tmp	78	19814	12:20:52.07	12:20:56.83	0	4.8s	+48	4°	3°	102	Tmp	168	21566	13:59:05.85	13:59:06.57	0	0.7s	+7	2°	4°																																																																																																																															
43	Tmp	79	20873	12:22:26.01	12:22:29.11	0	3.1s	+31	4°	3°	103	Tmp	170	21765	13:59:40.35	13:59:43.77	0	3.4s	+34	3°	4°																																																																																																																															
44	Tmp	80	21624	12:23:35.19	12:23:36.00	0	0.8s	+8	2°	3°	104	Tmp	170	21967	13:59:59.00	14:00:02.13	0	3.1s	+31	2°	4°																																																																																																																															
45	Tmp	80	21864	12:23:55.76	12:23:56.40	0	0.6s	+6	1°	3°	105	Tmp	171	22201	14:00:21.13	14:00:23.03	0	1.9s	+19	2°	3°																																																																																																																															
46	Tmp	80	22043	12:24:11.10	12:24:10.52	0	0.6s	-6	2°	3°	110	Tmp	183	24352	14:08:56.12	14:08:55.12	0	1.0s	-10	2°	3°																																																																																																																															
47	Tmp	80	22166	12:24:21.65	12:24:22.09	0	0.4s	+4	1°	3°	111	Tmp	184	24546	14:09:14.99	14:09:14.54	0	0.5s	-5	2°	3°																																																																																																																															
48	Tmp	81	22287	12:24:34.05	12:24:34.79	0	0.7s	+7	1°	3°	112	Tmp	185	24702	14:09:29.17	14:09:30.15	0	1.0s	+10	3°	3°																																																																																																																															
49	Tmp	82	23166	12:26:09.09	12:26:08.88	0	0.2s	-2	1°	3°	113	Tmp	187	25094	14:10:05.90	14:10:05.97	0	0.1s	+1	2°	3°																																																																																																																															
50	Tmp	83	23359	12:26:30.57	12:26:28.92	0	1.7s	-17	2°	3°	114	Tmp	188	25167	14:10:16.20	14:10:17.65	0	1.5s	+15	3°	3°																																																																																																																															
51	Tmp	85	24025	12:27:38.74	12:27:40.85	0	2.1s	+21	2°	3°	115	Tmp	192	25602	14:11:02.65	14:11:03.65	0	1.0s	+10	3°	3°																																																																																																																															
52	Tmp	87	24250	12:28:06.97	12:28:07.38	0	0.4s	+4	2°	3°	116	Tmp	193	25735	14:11:14.40	14:11:15.09	0	0.7s	+7	4°	3°																																																																																																																															
53	Tmp	88	24543	12:28:34.93	12:28:33.76	0	1.2s	-12	3°	3°	117	Tmp	195	25868	14:11:42.53	14:11:44.44	0	1.9s	+19	5°	3°																																																																																																																															
54	Tmp	88	24618	12:28:43.93	12:28:43.67	0	0.3s	-3	2°	3°	119	Tmp	199	26165	14:12:18.87	14:12:19.11	0	0.2s	+2	1°	3°																																																																																																																															
55	Tmp	88	24689	12:28:52.45	12:28:53.92	0	1.5s	+15	4°	3°	<table border="1"> <thead> <tr> <th>Etapa B</th><th>Num</th><th>718</th><th>Pen</th><th>0</th><th>PCZ</th><th>1</th><th>Total PP</th><th>3181</th><th>PG</th><th>13</th></tr> </thead> <tbody> <tr> <td>120</td><td>Tmp</td><td>204</td><td>51</td><td>14:23:19.15</td><td>14:23:19.24</td><td>0</td><td>0.1s</td><td>+1</td><td>4°</td><td>4°</td></tr> <tr> <td>121</td><td>Tmp</td><td>204</td><td>148</td><td>14:23:30.79</td><td>14:23:32.16</td><td>0</td><td>1.4s</td><td>+14</td><td>4°</td><td>3°</td></tr> <tr> <td>122</td><td>Tmp</td><td>205</td><td>307</td><td>14:23:48.43</td><td>14:23:49.20</td><td>0</td><td>0.8s</td><td>+8</td><td>4°</td><td>3°</td></tr> <tr> <td>123</td><td>Tmp</td><td>206</td><td>883</td><td>14:24:38.85</td><td>14:24:41.65</td><td>0</td><td>2.8s</td><td>+28</td><td>7°</td><td>5°</td></tr> <tr> <td>124</td><td>Tmp</td><td>207</td><td>923</td><td>14:24:42.54</td><td>14:24:47.85</td><td>0</td><td>5.3s</td><td>+53</td><td>7°</td><td>5°</td></tr> <tr> <td>125</td><td>Tmp</td><td>207</td><td>1177</td><td>14:25:05.98</td><td>14:25:10.82</td><td>0</td><td>4.8s</td><td>+48</td><td>7°</td><td>6°</td></tr> <tr> <td>126</td><td>Tmp</td><td>207</td><td>1245</td><td>14:25:12.26</td><td>14:25:17.97</td><td>0</td><td>5.7s</td><td>+57</td><td>7°</td><td>7°</td></tr> <tr> <td>127</td><td>Tmp</td><td>209</td><td>1505</td><td>14:25:40.10</td><td>14:25:56.98</td><td>0</td><td>16.9s</td><td>+169</td><td>7°</td><td>7°</td></tr> <tr> <td>128</td><td>Tmp</td><td>211</td><td>1763</td><td>14:26:06.28</td><td>14:26:19.76</td><td>0</td><td>13.5s</td><td>+135</td><td>7°</td><td>7°</td></tr> <tr> <td>129</td><td>Tmp</td><td>211</td><td>2342</td><td>14:27:04.18</td><td>14:27:07.45</td><td>0</td><td>3.3s</td><td>+33</td><td>7°</td><td>7°</td></tr> <tr> <td>131</td><td>Tmp</td><td>215</td><td>2908</td><td>14:28:16.90</td><td>14:28:17.90</</td></tr></tbody></table>											Etapa B	Num	718	Pen	0	PCZ	1	Total PP	3181	PG	13	120	Tmp	204	51	14:23:19.15	14:23:19.24	0	0.1s	+1	4°	4°	121	Tmp	204	148	14:23:30.79	14:23:32.16	0	1.4s	+14	4°	3°	122	Tmp	205	307	14:23:48.43	14:23:49.20	0	0.8s	+8	4°	3°	123	Tmp	206	883	14:24:38.85	14:24:41.65	0	2.8s	+28	7°	5°	124	Tmp	207	923	14:24:42.54	14:24:47.85	0	5.3s	+53	7°	5°	125	Tmp	207	1177	14:25:05.98	14:25:10.82	0	4.8s	+48	7°	6°	126	Tmp	207	1245	14:25:12.26	14:25:17.97	0	5.7s	+57	7°	7°	127	Tmp	209	1505	14:25:40.10	14:25:56.98	0	16.9s	+169	7°	7°	128	Tmp	211	1763	14:26:06.28	14:26:19.76	0	13.5s	+135	7°	7°	129	Tmp	211	2342	14:27:04.18	14:27:07.45	0	3.3s	+33	7°	7°	131	Tmp	215	2908	14:28:16.90	14:28:17.90</
Etapa B	Num	718	Pen	0	PCZ	1	Total PP	3181	PG	13																																																																																																																																										
120	Tmp	204	51	14:23:19.15	14:23:19.24	0	0.1s	+1	4°	4°																																																																																																																																										
121	Tmp	204	148	14:23:30.79	14:23:32.16	0	1.4s	+14	4°	3°																																																																																																																																										
122	Tmp	205	307	14:23:48.43	14:23:49.20	0	0.8s	+8	4°	3°																																																																																																																																										
123	Tmp	206	883	14:24:38.85	14:24:41.65	0	2.8s	+28	7°	5°																																																																																																																																										
124	Tmp	207	923	14:24:42.54	14:24:47.85	0	5.3s	+53	7°	5°																																																																																																																																										
125	Tmp	207	1177	14:25:05.98	14:25:10.82	0	4.8s	+48	7°	6°																																																																																																																																										
126	Tmp	207	1245	14:25:12.26	14:25:17.97	0	5.7s	+57	7°	7°																																																																																																																																										
127	Tmp	209	1505	14:25:40.10	14:25:56.98	0	16.9s	+169	7°	7°																																																																																																																																										
128	Tmp	211	1763	14:26:06.28	14:26:19.76	0	13.5s	+135	7°	7°																																																																																																																																										
129	Tmp	211	2342	14:27:04.18	14:27:07.45	0	3.3s	+33	7°	7°																																																																																																																																										
131	Tmp	215	2908	14:28:16.90	14:28:17.90</																																																																																																																																															



GPS TIMING

Performance Individual

GPS TIMING

PC	Tp	Trc	DistPC	Ideal	Passagem	Pen	Erro	Pontos	NoPC	AtePC
132	Tmp	216	3301	14:28:52.20	14:28:52.93	0	0.7s	+7	2°	6°
133	Tmp	217	3461	14:29:06.97	14:29:08.28	0	1.3s	+13	1°	5°
134	Tmp	218	3879	14:29:46.17	14:29:54.77	0	8.6s	+86	4°	5°
135	Tmp	219	4016	14:30:03.42	14:30:09.55	0	6.1s	+61	5°	5°
136	Tmp	220	4090	14:30:12.38	14:30:19.99	0	7.6s	+76	5°	5°
137	Tmp	222	4355	14:30:41.65	14:30:44.50	0	2.9s	+29	3°	5°
138	Tmp	223	4950	14:31:54.39	14:31:56.01	0	1.6s	[+16]	5°	5°
139	Tmp	224	5109	14:32:08.46	14:32:13.03	0	4.6s	+46	6°	5°
140	Tmp	226	5195	14:32:18.78	14:32:24.52	0	5.7s	+57	6°	5°
141	Tmp	228	5590	14:33:14.53	14:33:22.82	0	8.3s	+83	6°	5°
142	Tmp	228	5997	14:33:52.10	14:33:50.52	0	1.6s	[-16]	6°	5°
143	Tmp	228	6236	14:34:14.16	14:34:17.05	0	2.9s	+29	5°	5°
144	Tmp	229	6567	14:34:47.87	14:34:46.12	0	1.8s	[-18]	4°	5°
145	Tmp	231	6814	14:35:24.06	14:35:23.48	0	0.6s	-6	2°	5°
146	Tmp	235	7625	14:37:02.23	14:37:03.77	0	1.5s	[+15]	6°	5°
147	Tmp	238	8102	14:37:53.78	14:37:52.92	0	0.9s	-9	6°	5°
148	Tmp	239	8372	14:38:26.96	14:38:29.30	0	2.3s	+23	4°	5°
149	Tmp	241	8525	14:38:49.75	14:38:50.04	0	0.3s	+3	4°	5°
150	Tmp	244	9010	14:39:51.30	14:39:52.77	0	1.5s	+15	6°	5°
151	Tmp	245	9363	14:40:20.13	14:40:20.24	0	0.1s	+1	1°	5°
152	Tmp	250	10217	14:42:01.70	14:42:01.83	0	0.1s	+1	1°	4°
153	Tmp	252	10335	14:42:16.91	14:42:30.92	0	14.0s	+140	9°	5°
154	Tmp	253	10924	14:43:06.06	14:43:10.34	0	4.3s	+43	8°	5°
155	Tmp	253	11045	14:43:15.74	14:43:18.57	0	2.8s	+28	7°	5°
156	Tmp	254	11109	14:43:21.94	14:43:22.46	0	0.5s	+5	2°	5°
157	Tmp	254	11211	14:43:34.18	14:43:37.81	0	3.6s	+36	6°	5°
158	Tmp	255	11723	14:44:18.99	14:44:23.12	0	4.1s	+41	7°	5°
159	Tmp	255	12112	14:44:52.33	14:44:54.85	0	2.5s	+25	7°	5°
160	Tmp	256	12386	14:45:16.88	14:45:18.27	0	1.4s	+14	4°	5°
161	Tmp	257	12467	14:45:23.91	14:45:29.32	0	5.4s	+54	6°	5°
162	Tmp	258	12794	14:45:49.04	14:45:49.54	0	0.5s	+5	4°	5°
163	Tmp	258	12878	14:45:56.79	14:45:57.61	0	0.8s	+8	4°	4°
164	Tmp	258	13219	14:46:28.27	14:46:29.23	0	1.0s	+10	4°	4°
165	Tmp	259	13878	14:47:25.09	14:47:27.71	0	2.6s	+26	5°	4°
166	Tmp	262	14362	14:48:08.77	14:48:15.69	0	6.9s	+69	6°	4°
167	Tmp	262	14689	14:48:36.80	14:48:41.92	0	5.1s	+51	5°	4°
168	Tmp	263	14772	14:48:47.91	14:48:47.62	0	0.3s	-3	1°	4°
169	Tmp	268	15741	14:51:18.76	14:51:18.70	0	0.1s	-1	1°	4°
170	Tmp	269	16079	14:52:03.66	14:52:02.28	0	1.4s	-14	5°	4°
171	Tmp	273	16416	14:52:53.37	14:52:53.40	0	0.0s	0	1°	4°
172	Tmp	277	17766	14:55:19.35	14:55:19.18	0	0.2s	-2	2°	4°
173	Tmp	278	17858	14:55:29.85	14:55:28.90	0	1.0s	-10	3°	4°
174	Tmp	279	18422	14:56:32.74	14:56:32.56	0	0.2s	-2	2°	4°
175	Tmp	279	18526	14:56:42.34	14:56:51.16	0	8.8s	+88	7°	4°
176	Tmp	279	18596	14:56:48.80	14:57:07.40	0	18.6s	+186	8°	4°
177	Tmp	280	18682	14:57:00.72	14:57:16.90	0	16.2s	+162	8°	4°
178	Tmp	283	19257	14:58:01.84	14:58:03.92	0	2.1s	+21	8°	4°
179	Tmp	285	19413	14:58:19.47	14:58:21.90	0	2.4s	+24	6°	4°
180	Tmp	285	19698	14:58:45.78	14:58:50.37	0	4.6s	+46	8°	4°
181	Tmp	285	19868	14:59:01.47	14:59:07.22	0	5.8s	+58	6°	4°
182	Tmp	286	20382	14:59:55.96	14:59:59.75	0	3.8s	+38	6°	4°
183	Tmp	287	20516	15:00:12.36	15:00:18.34	0	6.0s	+60	7°	4°
184	Tmp	287	20742	15:00:33.22	15:00:38.16	0	4.9s	+49	7°	5°
185	Tmp	290	21202	15:01:20.73	15:01:32.75	0	12.0s	+120	7°	5°
186	Tmp	291	21364	15:01:36.77	15:01:43.19	0	6.4s	+64	6°	5°
187	Tmp	291	21446	15:01:49.07	15:01:58.01	0	8.9s	+89	6°	5°
188	Tmp	291	21485	15:01:54.92	15:03:17.61	0	1m22s	+827	8°	5°
189	Tmp	291	21529	15:02:01.52	15:03:24.51	0	1m23s	[+830]	8°	5°
190	Tmp	293	21632	15:02:17.71	15:03:37.48	0	1m19s	+798	8°	6°
191	Tmp	293	22332	15:03:22.32	15:04:28.16	0	1m05s	+658	8°	6°
192	Tmp	294	22748	15:03:55.77	15:04:54.01	0	58.2s	+582	8°	6°
193	Tmp	295	22801	15:04:00.66	15:05:11.50	0	1m10s	+708	8°	7°
194	Tmp	295	22993	15:04:18.38	15:05:26.63	0	1m08s	+683	8°	7°
195	Tmp	296	23069	15:04:24.82	15:05:36.95	0	1m12s	+721	8°	7°

PC	Tp	Trc	DistPC	Ideal	Passagem	Pen	Erro	Pontos	NoPC	AtePC
196	Tmp	298	23331	15:04:56.75	15:05:58.42	0	1m01s	+617	8°	7°
197	Tmp	299	23533	15:05:20.03	15:04:59.97	0	20.1s	-201	7°	7°
198	Tmp	300	23727	15:05:39.12	15:06:33.95	0	54.8s	+548	8°	7°
199	Tmp	300	23805	15:05:46.32	15:06:41.48	0	55.2s	+552	8°	7°
200	Tmp	302	24053	15:06:11.97	15:06:59.10	0	47.1s	+471	8°	7°
202	Tmp	306	25061	15:08:56.97	15:08:58.43	0	1.5s	+15	6°	7°
203	Tmp	307	25484	15:09:31.97	15:09:32.41	0	0.4s	+4	2°	7°
204	Tmp	307	25599	15:09:42.59	15:09:46.40	0	3.8s	+38	5°	7°
205	Tmp	308	25841	15:10:10.64	15:10:13.10	0	2.5s	+25	3°	7°

Etapa C	Num	718	Pen	0	PCZ	1	Total PP	10141	PG	9
---------	-----	-----	-----	---	-----	---	----------	-------	----	---

n°	7	A PP	1565	3°	B PP	3181	3°	C PP	10141	7°	Tot PP	14887	Col.	3°
----	---	------	------	----	------	------	----	------	-------	----	--------	-------	------	----





IBITIPOCA OFF ROAD DIA 1 2024



GPS TIMING

Performance Individual

GPS TIMING

PC	Tp	Trc	DistPC	Ideal	Passagem	Pen	Erro	Pontos	NoPC	AtePC	PC	Tp	Trc	DistPC	Ideal	Passagem	Pen	Erro	Pontos	NoPC	AtePC
N u m	719	719 / Carlos Augusto de Paula Feital / Samara Guimarães Gasparoni																			
		Cat / NL / Largada			NOVATO / 8 / 09:40:00																
		Ubá (mg)			PAJERO TR4																
PC	Tp	Trc	DistPC	Ideal	Passagem	Pen	Erro	Pontos	NoPC	AtePC	PC	Tp	Trc	DistPC	Ideal	Passagem	Pen	Erro	Pontos	NoPC	AtePC
1	Tmp	12	1198	11:44:57.46	11:44:51.62	0	5.8s	-58	9°	10°	62	Tmp	100	654	12:45:11.58	12:45:16.29	0	4.7s	+47	7°	3°
2	Tmp	13	2045	11:46:23.62	11:46:19.45	0	4.2s	-42	7°	8°	63	Tmp	101	1455	12:46:25.51	12:46:23.41	0	2.1s	-21	7°	4°
3	Tmp	14	2841	11:47:54.07	11:47:50.73	0	3.3s	-33	8°	8°	64	Tmp	102	1800	12:46:57.36	12:46:55.51	0	1.9s	[-19]	6°	5°
4	Tmp	15	3227	11:48:34.76	11:48:30.07	0	4.7s	-47	6°	8°	66	Tmp	107	3019	12:49:27.33	12:49:26.62	0	0.7s	-7	4°	5°
5	Tmp	19	4657	11:51:04.09	11:51:03.15	0	0.9s	-9	4°	8°	67	Tmp	108	3489	12:50:11.55	12:50:08.46	0	3.1s	-31	5°	5°
6	Tmp	24	6643	11:55:38.07	11:55:37.40	0	0.7s	-7	8°	8°	68	Tmp	111	4133	12:51:32.03	12:51:30.10	0	1.9s	[-19]	7°	5°
7	Tmp	26	7689	11:57:40.23	11:57:39.66	0	0.6s	-6	6°	7°	69	Tmp	112	4484	12:52:31.07	12:52:27.99	0	3.1s	-31	6°	5°
8	Tmp	27	9432	12:00:26.53	12:00:27.03	0	0.5s	+5	5°	7°	70	Tmp	116	6208	12:58:17.89	12:58:17.05	0	0.8s	-8	7°	5°
9	Tmp	29	10456	12:01:58.95	12:01:58.54	0	0.4s	-4	2°	7°	71	Tmp	117	7224	13:00:07.86	13:00:07.51	0	0.4s	-4	3°	5°
10	Tmp	30	10511	12:02:03.95	12:02:04.72	0	0.8s	+8	1°	6°	72	Tmp	118	8146	13:01:33.89	13:01:32.05	0	1.8s	-18	6°	5°
11	Tmp	32	10916	12:02:40.18	12:02:39.17	0	1.0s	-10	5°	6°	73	Tmp	123	9347	13:04:03.11	13:04:02.11	0	1.0s	-10	5°	5°
12	Tmp	33	11077	12:02:55.54	12:02:55.01	0	0.5s	-5	1°	6°	74	Tmp	125	10606	13:06:01.76	13:05:59.28	0	2.5s	-25	5°	5°
13	Tmp	35	11286	12:03:17.36	12:03:15.86	0	1.5s	-15	4°	6°	75	Tmp	131	11884	13:44:12.04	13:44:13.74	0	1.7s	+17	7°	5°
14	Tmp	35	11343	12:03:24.96	12:03:24.09	0	0.9s	-9	1°	6°	76	Tmp	133	12631	13:45:11.37	13:45:10.35	0	1.0s	-10	4°	5°
15	Tmp	37	11460	12:03:45.01	12:03:46.37	0	1.4s	+14	1°	6°	77	Tmp	134	13972	13:47:19.91	13:47:20.32	0	0.4s	+4	2°	5°
16	Tmp	39	11690	12:04:13.12	12:04:13.34	0	0.2s	+2	2°	4°	78	Tmp	135	14795	13:48:38.35	13:48:36.10	0	2.3s	-23	6°	5°
17	Tmp	40	11887	12:04:36.08	12:04:35.82	0	0.3s	-3	1°	4°	79	Tmp	139	15713	13:50:08.06	13:50:06.19	0	1.9s	-19	5°	4°
18	Tmp	45	12871	12:06:27.58	12:06:27.57	0	0.0s	0	1°	4°	80	Tmp	141	15797	13:50:19.28	13:52:03.21	0	1m43s	+1039	8°	4°
19	Tmp	46	13086	12:06:46.20	12:06:47.55	0	1.4s	+14	2°	4°	81	Tmp	141	16293	13:50:56.48	13:52:55.42	0	1m58s	+1189	8°	7°
20	Tmp	48	13193	12:06:57.38	12:06:57.54	0	0.2s	+2	1°	3°	82	Tmp	141	16421	13:51:06.08	13:53:11.33	0	2m05s	+1253	8°	7°
21	Tmp	48	13354	12:07:12.24	12:07:12.41	0	0.2s	+2	2°	3°	83	Tmp	142	16595	13:51:19.89	13:53:23.21	0	2m03s	+1233	8°	7°
22	Tmp	51	13785	12:08:02.34	12:08:16.93	0	14.6s	[+146]	7°	3°	84	Tmp	142	16651	13:51:25.06	13:53:37.96	0	2m12s	[+1329]	8°	7°
23	Tmp	51	13899	12:08:16.02	12:08:30.65	0	14.6s	+146	7°	4°	85	Tmp	143	16848	13:51:43.87	13:53:55.19	0	2m11s	+1313	8°	7°
25	Tmp	54	14183	12:09:01.41	12:09:01.19	0	0.2s	-2	2°	4°	86	Tmp	144	16954	13:51:54.18	13:54:05.69	0	2m11s	+1315	8°	7°
26	Tmp	55	14269	12:09:09.87	12:09:09.57	0	0.3s	-3	2°	4°	87	Tmp	144	17250	13:52:17.86	13:54:29.79	0	2m11s	+1319	8°	7°
28	Tmp	57	14583	12:10:01.35	12:09:53.99	0	7.4s	-74	5°	4°	88	Tmp	145	17628	13:52:50.90	13:55:02.03	0	2m11s	+1311	7°	7°
29	Tmp	60	14865	12:10:48.90	12:10:34.00	0	14.9s	-149	5°	5°	89	Tmp	149	18112	13:54:00.16	13:55:51.40	0	1m51s	+1112	6°	7°
30	Tmp	61	14950	12:11:04.61	12:10:45.73	0	18.9s	-189	5°	5°	90	Tmp	151	18341	13:54:21.59	13:56:16.20	0	1m54s	+1146	5°	7°
31	Tmp	63	15147	12:11:45.05	12:11:34.10	0	11.0s	-110	6°	5°	91	Tmp	151	18482	13:54:36.97	13:56:34.40	0	1m57s	+1174	5°	7°
32	Tmp	64	15685	12:13:00.36	12:12:59.61	0	0.8s	-8	2°	5°	92	Tmp	154	18736	13:55:21.56	13:57:03.35	0	1m41s	+1018	5°	6°
33	Tmp	67	16211	12:15:54.78	12:15:57.26	0	2.5s	+25	3°	5°	93	Tmp	155	18944	13:55:47.96	13:57:26.92	0	1m39s	+990	5°	6°
34	Tmp	68	16296	12:16:04.14	12:16:04.15	0	0.0s	0	1°	5°	94	Tmp	156	19022	13:55:56.10	13:57:38.02	0	1m41s	+1019	5°	6°
35	Tmp	70	16789	12:17:01.18	12:17:00.90	0	0.3s	-3	3°	5°	95	Tmp	158	19667	13:57:03.94	13:58:33.84	0	1m29s	+899	5°	6°
36	Tmp	72	16838	12:17:08.08	12:17:15.68	0	7.6s	+76	2°	5°	96	Tmp	159	19978	13:57:34.02	13:58:59.12	0	1m25s	+851	5°	6°
37	Tmp	73	18014	12:18:44.89	12:18:52.86	0	8.0s	+80	3°	4°	97	Tmp	160	20099	13:57:45.68	13:59:07.00	0	1m21s	+813	5°	5°
38	Tmp	74	18238	12:19:05.58	12:19:13.06	0	7.5s	+75	3°	4°	98	Tmp	164	20353	13:58:13.10	13:59:32.25	0	1m19s	+792	5°	5°
39	Tmp	75	18318	12:19:13.62	12:19:21.49	0	7.9s	+79	3°	4°	99	Tmp	166	20855	13:59:03.02	14:00:06.23	0	1m03s	+632	5°	5°
40	Tmp	76	19185	12:20:23.27	12:20:19.46	0	3.8s	-38	3°	4°	100	Tmp	166	21095	13:59:25.17	14:00:22.47	0	57.3s	+573	5°	5°
41	Tmp	77	19535	12:21:27.67	12:21:30.79	0	3.1s	+31	2°	4°	101	Tmp	167	21180	13:59:32.73	14:00:33.70	0	1m01s	+610	5°	5°
42	Tmp	78	19814	12:21:52.07	12:21:55.40	0	3.3s	+33	3°	4°	102	Tmp	168	21566	14:00:05.85	14:00:58.50	0	52.7s	+527	5°	5°
43	Tmp	79	20873	12:23:26.01	12:23:29.02	0	3.0s	+30	3°	4°	103	Tmp	170	21765	14:00:40.35	14:01:58.96	0	1m18s	+786	4°	5°
44	Tmp	80	21624	12:24:35.19	12:24:39.92	0	4.7s	+47	4°	4°	104	Tmp	170	21967	14:00:59.00	14:02:19.68	0	1m20s	+807	4°	5°
45	Tmp	80	21864	12:24:55.76	12:25:00.65	0	4.9s	+49	4°	4°	105	Tmp	171	22201	14:01:21.13	14:02:40.72	0	1m19s	+796	5°	5°
46	Tmp	80	22043	12:25:11.10	12:25:15.37	0	4.3s	+43	4°	4°	110	Tmp	183	24352	14:09:56.12	14:09:52.30	0	3.8s	-38	6°	5°
47	Tmp	80	22166	12:25:21.65	12:25:26.11	0	4.5s	+45	4°	4°	111	Tmp	184	24546	14:10:14.99	14:10:18.72	0	3.7s	+37	5°	5°
48	Tmp	81	22287	12:25:34.05	12:25:39.17	0	5.1s	+51	4°	4°	112	Tmp	185	24702	14:10:29.17	14:10:34.25	0	5.1s	+51	5°	5°
49	Tmp	82	23166	12:27:09.09	12:27:12.68	0	3.6s	+36	4°	4°	113	Tmp	187	25094	14:11:05.90	14:11:04.03	0	1.9s	-19	4°	5°
50	Tmp	83	23359	12:27:30.57	12:27:38.38	0	7.8s	+78	5°	4°	114	Tmp	188	25167	14:11:16.20	14:11:14.56	0	1.6s	-16	4°	5°
51	Tmp	85	24025	12:28:38.74	12:28:35.58	0	3.2s	-32	4°	4°	115	Tmp	192	25602	14:12:02.65	14:12:01.49	0	1.2s	-12	4°	5°
52	Tmp	87	24250	12:29:06.97	12:29:06.97	0	0.0s	0	1°	4°	116	Tmp	193	25735	14:12:14.40	14:12:14.49	0	0.1s	+1	1°	5°
53	Tmp	88	24543	12:29:34.93	12:29:33.90	0	1.0s	-10	2°	4°	117	Tmp	195	25868	14:12:42.53	14:12:41.90	0	0.6s	-6	3°	5°
54	Tmp	88	24618	12:29:43.93	12:29:44.15	0	0.2s	+2	1°	4°	119	Tmp	199	26165	14:13:18.87	14:13:16.20	0	2.7s	-27	6°	5°
55	Tmp	88	24689	12:29:52.45	12:29:53.42	0	1.0s	+10	3°	4°	Etapa B Num 719 Pen 0 PCZ 0 Total PP 25004 PG 11										
56	Tmp	89	24792	12:30:06.25	12:30:04.45	0	1.8s	[-18]	4°	4°	120	Tmp	204	51	14:24:19.15	14:24:20.31	0	1.2s	+12	7°	7°
57	Tmp	90	25355	12:31:18.18	12:31:16.14	0	2.0s	[-20]	5°	4°	121	Tmp	204	148	14:24:30.79	14:24:31.92	0	1.1s	+11	3°	7°
58	Tmp	90	25415	12:31:25.38	12:31:25.66	0	0.3s	+3	3°	4°	122	Tmp	205	307	14:24:48.43	14:24:48.51	0	0.1s	+1	1°	4°
59	Tmp	91	25503	12:31:37.17	12:31:37.32	0	0.2s	+2	2°	4°	123	Tmp	206	883	14:25:38.85	14:25:39.00	0	0.2s	+2	2°	2°
60	Tmp	93	25642	12:31:58.75	12:31:58.88	0	0.1s	+1	1°	4°	124	Tmp	207	923	14:25:42.54	14:25:44.14	0</				

PC	Tp	Trc	DistPC	Ideal	Passagem	Pen	Erro	Pontos	NoPC	AtePC
132	Tmp	216	3301	14:29:52.20	14:29:51.96	0	0.2s	-2	1°	2°
133	Tmp	217	3461	14:30:06.97	14:30:10.27	0	3.3s	+33	4°	2°
134	Tmp	218	3879	14:30:46.17	14:30:56.84	0	10.7s	+107	6°	2°
135	Tmp	219	4016	14:31:03.42	14:31:12.63	0	9.2s	+92	6°	3°
136	Tmp	220	4090	14:31:12.38	14:31:22.51	0	10.1s	+101	6°	3°
137	Tmp	222	4355	14:31:41.65	14:31:45.93	0	4.3s	+43	5°	3°
138	Tmp	223	4950	14:32:54.39	14:32:55.00	0	0.6s	+6	1°	3°
139	Tmp	224	5109	14:33:08.46	14:33:10.60	0	2.1s	+21	3°	3°
140	Tmp	226	5195	14:33:18.78	14:33:22.59	0	3.8s	+38	5°	3°
141	Tmp	228	5590	14:34:14.53	14:34:15.24	0	0.7s	+7	2°	3°
142	Tmp	228	5997	14:34:52.10	14:34:50.73	0	1.4s	-14	4°	3°
143	Tmp	228	6236	14:35:14.16	14:35:15.30	0	1.1s	+11	3°	3°
144	Tmp	229	6567	14:35:47.87	14:35:44.39	0	3.5s	-35	6°	3°
145	Tmp	231	6814	14:36:24.06	14:36:17.16	0	6.9s	-69	7°	3°
146	Tmp	235	7625	14:38:02.23	14:38:03.26	0	1.0s	+10	5°	3°
147	Tmp	238	8102	14:38:53.78	14:38:54.40	0	0.6s	+6	4°	3°
148	Tmp	239	8372	14:39:26.96	14:39:21.71	0	5.3s	-53	7°	3°
149	Tmp	241	8525	14:39:49.75	14:39:49.43	0	0.3s	-3	3°	3°
150	Tmp	244	9010	14:40:51.30	14:40:51.07	0	0.2s	-2	2°	3°
151	Tmp	245	9363	14:41:20.13	14:41:20.85	0	0.7s	+7	6°	3°
152	Tmp	250	10217	14:43:01.70	14:43:01.00	0	0.7s	-7	5°	3°
153	Tmp	252	10335	14:43:16.91	14:43:15.21	0	1.7s	[-17]	3°	3°
154	Tmp	253	10924	14:44:06.06	14:44:05.70	0	0.4s	-4	4°	3°
155	Tmp	253	11045	14:44:15.74	14:44:15.14	0	0.6s	-6	4°	3°
156	Tmp	254	11109	14:44:21.94	14:44:20.11	0	1.8s	[-18]	6°	3°
157	Tmp	254	11211	14:44:34.18	14:44:34.92	0	0.7s	+7	2°	3°
158	Tmp	255	11723	14:45:18.99	14:45:19.99	0	1.0s	+10	5°	3°
159	Tmp	255	12112	14:45:52.33	14:45:52.93	0	0.6s	+6	2°	3°
160	Tmp	256	12386	14:46:16.88	14:46:15.32	0	1.6s	-16	6°	3°
161	Tmp	257	12467	14:46:23.91	14:46:26.01	0	2.1s	+21	3°	3°
162	Tmp	258	12794	14:46:49.04	14:46:49.89	0	0.9s	+9	6°	3°
163	Tmp	258	12878	14:46:56.79	14:46:58.26	0	1.5s	+15	5°	3°
164	Tmp	258	13219	14:47:28.27	14:47:28.13	0	0.1s	-1	1°	3°
165	Tmp	259	13878	14:48:25.09	14:48:24.25	0	0.8s	-8	3°	3°
166	Tmp	262	14362	14:49:08.77	14:49:09.82	0	1.1s	+11	1°	3°
167	Tmp	262	14689	14:49:36.80	14:49:37.97	0	1.2s	+12	3°	3°
168	Tmp	263	14772	14:49:47.91	14:49:43.66	0	4.3s	-43	5°	3°
169	Tmp	268	15741	14:52:18.76	14:52:22.34	0	3.6s	+36	7°	3°
170	Tmp	269	16079	14:53:03.66	14:53:04.17	0	0.5s	+5	3°	3°
171	Tmp	273	16416	14:53:53.37	14:53:58.81	0	5.4s	+54	8°	3°
172	Tmp	277	17766	14:56:19.35	14:56:19.88	0	0.5s	+5	5°	3°
173	Tmp	278	17858	14:56:29.85	14:56:27.50	0	2.4s	-24	5°	3°
174	Tmp	279	18422	14:57:32.74	14:57:32.06	0	0.7s	-7	6°	3°
175	Tmp	279	18526	14:57:42.34	14:57:52.47	0	10.1s	+101	8°	3°
176	Tmp	279	18596	14:57:48.80	14:58:00.71	0	11.9s	+119	5°	3°
177	Tmp	280	18682	14:58:00.72	14:58:08.41	0	7.7s	+77	5°	3°
178	Tmp	283	19257	14:59:01.84	14:59:03.25	0	1.4s	+14	6°	3°
179	Tmp	285	19413	14:59:19.47	14:59:20.17	0	0.7s	+7	4°	3°
180	Tmp	285	19698	14:59:45.78	14:59:47.67	0	1.9s	[+19]	4°	3°
181	Tmp	285	19868	15:00:01.47	15:00:04.46	0	3.0s	+30	4°	3°
182	Tmp	286	20382	15:00:55.96	15:00:55.28	0	0.7s	-7	2°	3°
183	Tmp	287	20516	15:01:12.36	15:01:13.94	0	1.6s	+16	3°	3°
184	Tmp	287	20742	15:01:33.22	15:01:35.54	0	2.3s	+23	4°	3°
185	Tmp	290	21202	15:02:20.73	15:02:23.36	0	2.6s	+26	3°	3°
186	Tmp	291	21364	15:02:36.77	15:02:35.43	0	1.3s	-13	3°	3°
187	Tmp	291	21446	15:02:49.07	15:03:04.58	0	15.5s	+155	7°	3°
188	Tmp	291	21485	15:02:54.92	15:03:12.48	0	17.6s	[+176]	6°	3°
189	Tmp	291	21529	15:03:01.52	15:03:17.94	0	16.4s	+164	6°	3°
190	Tmp	293	21632	15:03:17.71	15:03:28.75	0	11.0s	+110	6°	3°
191	Tmp	293	22332	15:04:22.32	15:04:21.73	0	0.6s	-6	2°	3°
192	Tmp	294	22748	15:04:55.77	15:04:55.44	0	0.3s	-3	1°	3°
193	Tmp	295	22801	15:05:00.66	15:05:02.39	0	1.7s	[+17]	6°	3°
194	Tmp	295	22993	15:05:18.38	15:05:19.08	0	0.7s	+7	3°	3°
195	Tmp	296	23069	15:05:24.82	15:05:27.91	0	3.1s	+31	4°	3°

PC	Tp	Trc	DistPC	Ideal	Passagem	Pen	Erro	Pontos	NoPC	AtePC
196	Tmp	298	23331	15:05:56.75	15:05:55.49	0	1.3s	-13	3°	3°
197	Tmp	299	23533	15:06:20.03	15:06:12.05	0	8.0s	-80	5°	3°
198	Tmp	300	23727	15:06:39.12	15:06:38.68	0	0.4s	-4	1°	3°
199	Tmp	300	23805	15:06:46.32	15:06:46.44	0	0.1s	+1	1°	3°
200	Tmp	302	24053	15:07:11.97	15:07:05.67	0	6.3s	-63	5°	3°
202	Tmp	306	25061	15:09:56.97	15:09:57.53	0	0.6s	+6	2°	3°
203	Tmp	307	25484	15:10:31.97	15:10:31.01	0	1.0s	-10	5°	3°
204	Tmp	307	25599	15:10:42.59	15:10:46.54	0	4.0s	+40	6°	3°
205	Tmp	308	25841	15:11:10.64	15:11:03.91	0	6.7s	-67	4°	3°

Etapa C	Num 719	Pen 0	PCZ 0	Total PP 2334	PG 13
----------------	----------------	--------------	--------------	----------------------	--------------

n° 8	A PP 1855	4°	B PP 25004	5°	C PP 2334	3°	Tot PP 29193	Col. 4°
-------------	------------------	-----------	-------------------	-----------	------------------	-----------	---------------------	----------------

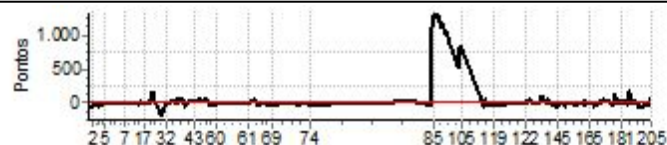



IBITIPOCA OFF ROAD DIA 1 2024



GPS TIMING

Performance Individual

GPS TIMING

PC	Tp	Trc	DistPC	Ideal	Passagem	Pen	Erro	Pontos	NoPC	AtePC	PC	Tp	Trc	DistPC	Ideal	Passagem	Pen	Erro	Pontos	NoPC	AtePC
N u m	720	720 / Bruno de Almeida Perham / Deiverson de Souza Castadelli																			
		Cat / NL / Largada / NOVATO / 9 / 09:41:00																			
		Troller																			
PC	Tp	Trc	DistPC	Ideal	Passagem	Pen	Erro	Pontos	NoPC	AtePC	PC	Tp	Trc	DistPC	Ideal	Passagem	Pen	Erro	Pontos	NoPC	AtePC
1	Tmp	12	1198	11:45:57.46	11:45:54.62	0	2.8s	-28	7°	8°	62	Tmp	100	654	12:46:11.58	12:46:12.57	0	1.0s	+10	4°	5°
2	Tmp	13	2045	11:47:23.62	11:47:28.55	0	4.9s	+49	8°	7°	63	Tmp	101	1455	12:47:25.51	12:47:23.79	0	1.7s	[-17]	6°	5°
3	Tmp	14	2841	11:48:54.07	11:48:52.96	0	1.1s	[-11]	6°	7°	64	Tmp	102	1800	12:47:57.36	12:47:56.76	0	0.6s	-6	3°	4°
4	Tmp	15	3227	11:49:34.76	11:49:24.47	0	10.3s	-103	8°	7°	66	Tmp	107	3019	12:50:27.33	12:50:26.88	0	0.5s	-5	3°	4°
5	Tmp	19	4657	11:52:04.09	11:52:06.99	0	2.9s	+29	9°	7°	67	Tmp	108	3489	12:51:11.55	12:51:09.37	0	2.2s	-22	4°	4°
6	Tmp	24	6643	11:56:38.07	11:56:37.64	0	0.4s	-4	2°	7°	68	Tmp	111	4133	12:52:32.03	12:52:30.53	0	1.5s	-15	6°	4°
7	Tmp	26	7689	11:58:40.23	11:58:40.51	0	0.3s	+3	3°	6°	69	Tmp	112	4484	12:53:31.07	12:53:27.86	0	3.2s	-32	7°	4°
8	Tmp	27	9432	12:01:26.53	12:01:27.29	0	0.8s	+8	6°	6°	70	Tmp	116	6208	12:59:17.89	12:59:17.27	0	0.6s	-6	6°	4°
9	Tmp	29	10456	12:02:58.95	12:02:57.83	0	1.1s	[-11]	5°	6°	71	Tmp	117	7224	13:01:07.86	13:01:08.66	0	0.8s	+8	7°	4°
10	Tmp	30	10511	12:03:03.95	12:03:40.59	0	36.6s	+366	9°	7°	72	Tmp	118	8146	13:02:33.89	13:02:35.95	0	2.1s	+21	7°	4°
11	Tmp	32	10916	12:03:40.18	12:04:11.69	0	31.5s	+315	8°	8°	73	Tmp	123	9347	13:05:03.11	13:05:01.87	0	1.2s	-12	7°	4°
12	Tmp	33	11077	12:03:55.54	12:04:26.16	0	30.6s	+306	8°	8°	74	Tmp	125	10606	13:07:01.76	13:06:58.99	0	2.8s	-28	7°	4°
13	Tmp	35	11286	12:04:17.36	12:04:41.93	0	24.6s	+246	8°	8°	75	Tmp	131	11884	13:45:12.04	13:45:13.50	0	1.5s	+15	6°	4°
14	Tmp	35	11343	12:04:24.96	--:--:--	0		+6000	10°	9°	76	Tmp	133	12631	13:46:11.37	13:46:10.39	0	1.0s	-10	3°	4°
15	Tmp	37	11460	12:04:45.01	--:--:--	0		+6000	10°	9°	77	Tmp	134	13972	13:48:19.91	13:48:21.76	0	1.9s	[+19]	6°	4°
16	Tmp	39	11690	12:05:13.12	12:05:00.30	0	12.8s	-128	6°	9°	78	Tmp	135	14795	13:49:38.35	13:49:50.41	0	12.1s	+121	8°	4°
17	Tmp	40	11887	12:05:36.08	--:--:--	0		+6000	10°	9°	79	Tmp	139	15713	13:51:08.06	13:51:26.63	0	18.6s	+186	9°	5°
18	Tmp	45	12871	12:07:27.58	--:--:--	0		+6000	10°	9°	80	Tmp	141	15797	13:51:19.28	13:52:01.58	0	42.3s	+423	7°	6°
19	Tmp	46	13086	12:07:46.20	--:--:--	0		+6000	10°	9°	81	Tmp	141	16293	13:51:56.48	13:52:54.43	0	58.0s	+580	7°	5°
20	Tmp	48	13193	12:07:57.38	--:--:--	0		+6000	10°	9°	82	Tmp	141	16421	13:52:06.08	13:53:13.23	0	1m07s	+672	7°	6°
21	Tmp	48	13354	12:08:12.24	--:--:--	0		+6000	10°	9°	83	Tmp	142	16595	13:52:19.89	13:53:39.09	0	1m19s	+792	7°	6°
22	Tmp	51	13785	12:09:02.34	--:--:--	0		+6000	10°	9°	84	Tmp	142	16651	13:52:25.06	13:53:51.82	0	1m26s	+868	7°	6°
23	Tmp	51	13899	12:09:16.02	12:05:22.24	0	3m53s	-2338	9°	9°	85	Tmp	143	16848	13:52:43.87	13:54:16.59	0	1m32s	+927	7°	6°
25	Tmp	54	14183	12:10:01.41	--:--:--	0		+6000	10°	9°	86	Tmp	144	16954	13:52:54.18	13:54:27.41	0	1m33s	+932	7°	6°
26	Tmp	55	14269	12:10:09.87	--:--:--	0		+6000	10°	10°	87	Tmp	144	17250	13:53:17.86	13:54:55.80	0	1m37s	+979	7°	6°
28	Tmp	57	14583	12:11:01.35	--:--:--	0		+6000	10°	10°	88	Tmp	145	17628	13:53:50.90	13:56:06.57	0	2m15s	+1357	8°	6°
29	Tmp	60	14865	12:11:48.90	--:--:--	0		+6000	9°	10°	89	Tmp	149	18112	13:55:00.16	13:58:45.11	0	3m45s	+2250	8°	6°
30	Tmp	61	14950	12:12:04.61	--:--:--	0		+6000	9°	10°	90	Tmp	151	18341	13:55:21.59	13:59:26.23	0	4m04s	+2446	7°	6°
31	Tmp	63	15147	12:12:45.05	12:05:51.03	0	6m54s	-4140	10°	10°	91	Tmp	151	18482	13:55:36.97	13:59:47.02	0	4m10s	+2501	7°	6°
32	Tmp	64	15685	12:14:00.36	12:08:07.45	0	5m52s	-3529	10°	10°	92	Tmp	154	18736	13:56:21.56	14:00:41.33	0	4m19s	+2598	8°	7°
33	Tmp	67	16211	12:16:54.78	12:12:50.18	0	4m04s	-2446	10°	10°	93	Tmp	155	18944	13:56:47.96	14:01:10.09	0	4m22s	+2621	8°	7°
34	Tmp	68	16296	12:17:04.14	12:12:56.21	0	4m07s	-2479	10°	10°	94	Tmp	156	19022	13:56:56.10	14:01:23.10	0	4m27s	+2670	8°	7°
35	Tmp	70	16789	12:18:01.18	12:16:22.57	0	1m38s	-986	9°	10°	95	Tmp	158	19667	13:58:03.94	14:02:38.22	0	4m34s	+2743	8°	7°
36	Tmp	72	16838	12:18:08.08	12:16:37.34	0	1m30s	-907	5°	10°	96	Tmp	159	19978	13:58:34.02	14:03:10.06	0	4m36s	+2760	8°	7°
37	Tmp	73	18014	12:19:44.89	12:18:43.93	0	1m01s	-610	5°	10°	97	Tmp	160	20099	13:58:45.68	14:03:25.15	0	4m39s	+2795	8°	7°
38	Tmp	74	18238	12:20:05.58	12:19:38.76	0	26.8s	-268	5°	10°	98	Tmp	164	20353	13:59:13.10	14:04:07.03	0	4m53s	+2939	8°	7°
39	Tmp	75	18318	12:20:13.62	12:19:49.94	0	23.7s	-237	5°	9°	99	Tmp	166	20855	14:00:03.02	14:04:55.84	0	4m52s	+2928	8°	7°
40	Tmp	76	19185	12:21:23.27	12:21:03.98	0	19.3s	-193	5°	9°	100	Tmp	166	21095	14:00:25.17	14:05:13.99	0	4m48s	+2888	8°	7°
41	Tmp	77	19535	12:22:27.67	12:22:47.68	0	20.0s	+200	5°	9°	101	Tmp	167	21180	14:00:32.73	14:06:03.08	0	5m30s	+3304	8°	7°
42	Tmp	78	19814	12:22:52.07	12:23:14.83	0	22.8s	+228	5°	9°	102	Tmp	168	21566	14:01:05.85	14:06:32.26	0	5m26s	+3264	8°	7°
43	Tmp	79	20873	12:24:26.01	12:31:30.97	0	7m05s	+4250	8°	9°	103	Tmp	170	21765	14:01:40.35	14:07:12.02	0	5m31s	+3317	9°	7°
44	Tmp	80	21624	12:25:35.19	12:33:21.94	0	7m46s	+4668	9°	9°	104	Tmp	170	21967	14:01:59.00	14:07:32.15	0	5m33s	+3332	9°	7°
45	Tmp	80	21864	12:25:55.76	12:33:48.46	0	7m52s	+4727	9°	9°	105	Tmp	171	22201	14:02:21.13	14:07:55.60	0	5m34s	[+3345]	9°	7°
46	Tmp	80	22043	12:26:11.10	12:34:06.43	0	7m55s	+4753	9°	9°	110	Tmp	183	24352	14:10:56.12	14:15:11.62	0	4m15s	+2555	8°	7°
47	Tmp	80	22166	12:26:21.65	12:34:17.24	0	7m55s	[+4756]	9°	9°	111	Tmp	184	24546	14:11:14.99	14:15:42.01	0	4m27s	+2670	8°	7°
48	Tmp	81	22287	12:26:34.05	12:34:27.17	0	7m53s	+4731	9°	9°	112	Tmp	185	24702	14:11:29.17	14:16:06.27	0	4m37s	+2771	8°	7°
49	Tmp	82	23166	12:28:09.09	12:35:35.59	0	7m26s	+4465	7°	9°	113	Tmp	187	25094	14:12:05.90	14:16:59.64	0	4m53s	+2937	8°	7°
50	Tmp	83	23359	12:28:30.57	12:36:11.15	0	7m40s	+4606	8°	9°	114	Tmp	188	25167	14:12:16.20	14:17:17.65	0	5m01s	+3015	8°	7°
51	Tmp	85	24025	12:29:38.74	12:36:53.81	0	7m15s	+4351	7°	9°	115	Tmp	192	25602	14:13:02.65	14:18:15.04	0	5m12s	+3124	8°	7°
52	Tmp	87	24250	12:30:06.97	12:37:17.49	0	7m10s	+4305	7°	9°	116	Tmp	193	25735	14:13:14.40	14:18:31.14	0	5m16s	+3167	8°	7°
53	Tmp	88	24543	12:30:34.93	12:37:37.29	0	7m02s	+4224	6°	9°	117	Tmp	195	25868	14:13:42.53	14:19:02.13	0	5m19s	+3196	8°	7°
54	Tmp	88	24618	12:30:43.93	12:37:48.16	0	7m04s	+4242	6°	9°	119	Tmp	199	26165	14:14:18.87	14:19:39.19	0	5m20s	+3203	8°	7°
55	Tmp	88	24689	12:30:52.45	12:37:59.28	0	7m06s	+4268	6°	9°	Etapa B Num 720 Pen 0 PCZ 0 Total PP 80037 PG 9										
56	Tmp	89	24792	12:31:06.25	12:38:15.36	0	7m09s	+4291	6°	9°	120	Tmp	204	51	14:25:19.15	14:25:20.12	0	1.0s	+10	6°	6°
57	Tmp	90	25355	12:32:18.18	12:39:11.49	0	6m53s	+4133	6°	9°	121	Tmp	204	148	14:25:30.79	14:25:34.55	0	3.8s	+38	7°	6°
58	Tmp	90	25415	12:32:25.38	12:39:34.23	0	7m08s	+4289	6°	9°	122	Tmp	205	307	14:25:48.43	14:25:50.30	0	1.9s	[+19]	7°	7°
59	Tmp	91	25503	12:32:37.17	12:39:47.00	0	7m09s	+4298	6°	9°	123	Tmp	206	883	14:26:38.85	14:26:39.39	0	0.5s	+5	4°	6°
60	Tmp	93	25642	12:32:58.75	12:40:14.26	0	7m15s	+4355	7°	9°	124	Tmp	207	923							

PC	Tp	Trc	DistPC	Ideal	Passagem	Pen	Erro	Pontos	NoPC	AtePC
132	Tmp	216	3301	14:30:52.20	14:30:34.31	0	17.9s	-179	7°	7°
133	Tmp	217	3461	14:31:06.97	14:30:50.60	0	16.4s	-164	6°	7°
134	Tmp	218	3879	14:31:46.17	14:31:41.80	0	4.4s	-44	3°	6°
135	Tmp	219	4016	14:32:03.42	14:31:59.31	0	4.1s	-41	3°	6°
136	Tmp	220	4090	14:32:12.38	14:32:10.50	0	1.9s	[-19]	2°	6°
137	Tmp	222	4355	14:32:41.65	14:32:35.80	0	5.9s	-59	6°	6°
138	Tmp	223	4950	14:33:54.39	14:33:25.72	0	28.7s	-287	8°	6°
139	Tmp	224	5109	14:34:08.46	14:33:44.39	0	24.1s	-241	8°	6°
140	Tmp	226	5195	14:34:18.78	14:33:59.26	0	19.5s	-195	8°	6°
141	Tmp	228	5590	14:35:14.53	14:34:53.17	0	21.4s	-214	8°	6°
142	Tmp	228	5997	14:35:52.10	14:35:27.29	0	24.8s	-248	8°	7°
143	Tmp	228	6236	14:36:14.16	14:35:50.34	0	23.8s	-238	8°	7°
144	Tmp	229	6567	14:36:47.87	14:36:29.28	0	18.6s	-186	8°	7°
145	Tmp	231	6814	14:37:24.06	14:36:56.03	0	28.0s	-280	8°	7°
146	Tmp	235	7625	14:39:02.23	14:39:01.97	0	0.3s	-3	2°	7°
147	Tmp	238	8102	14:39:53.78	14:39:54.27	0	0.5s	+5	3°	7°
148	Tmp	239	8372	14:40:26.96	14:40:23.01	0	4.0s	-40	6°	7°
149	Tmp	241	8525	14:40:49.75	14:40:51.70	0	2.0s	[+20]	6°	7°
150	Tmp	244	9010	14:41:51.30	14:41:53.49	0	2.2s	+22	7°	7°
151	Tmp	245	9363	14:42:20.13	14:42:21.82	0	1.7s	+17	8°	7°
152	Tmp	250	10217	14:44:01.70	14:44:05.63	0	3.9s	+39	8°	7°
153	Tmp	252	10335	14:44:16.91	14:44:24.61	0	7.7s	+77	8°	7°
154	Tmp	253	10924	14:45:06.06	14:45:06.63	0	0.6s	+6	5°	7°
155	Tmp	253	11045	14:45:15.74	14:45:17.11	0	1.4s	+14	5°	7°
156	Tmp	254	11109	14:45:21.94	14:45:28.54	0	6.6s	+66	9°	7°
157	Tmp	254	11211	14:45:34.18	14:45:46.22	0	12.0s	+120	9°	7°
158	Tmp	255	11723	14:46:18.99	14:46:37.60	0	18.6s	+186	9°	7°
159	Tmp	255	12112	14:46:52.33	14:47:11.21	0	18.9s	[+189]	8°	7°
160	Tmp	256	12386	14:47:16.88	14:47:31.82	0	14.9s	+149	8°	7°
161	Tmp	257	12467	14:47:23.91	14:47:42.63	0	18.7s	+187	8°	7°
162	Tmp	258	12794	14:47:49.04	14:48:07.01	0	18.0s	+180	7°	7°
163	Tmp	258	12878	14:47:56.79	14:48:15.67	0	18.9s	+189	7°	7°
164	Tmp	258	13219	14:48:28.27	14:48:45.80	0	17.5s	+175	8°	7°
165	Tmp	259	13878	14:49:25.09	14:49:40.51	0	15.4s	+154	7°	7°
166	Tmp	262	14362	14:50:08.77	14:50:22.49	0	13.7s	+137	7°	7°
167	Tmp	262	14689	14:50:36.80	14:50:53.53	0	16.7s	+167	7°	7°
168	Tmp	263	14772	14:50:47.91	14:50:58.77	0	10.9s	+109	7°	7°
169	Tmp	268	15741	14:53:18.76	14:53:22.07	0	3.3s	+33	6°	7°
170	Tmp	269	16079	14:54:03.66	14:53:54.18	0	9.5s	-95	7°	7°
171	Tmp	273	16416	14:54:53.37	14:54:52.22	0	1.2s	-12	6°	7°
172	Tmp	277	17766	14:57:19.35	14:57:17.92	0	1.4s	-14	8°	7°
173	Tmp	278	17858	14:57:29.85	14:57:26.98	0	2.9s	-29	6°	7°
174	Tmp	279	18422	14:58:32.74	14:58:33.08	0	0.3s	+3	3°	7°
175	Tmp	279	18526	14:58:42.34	14:58:49.06	0	6.7s	+67	6°	7°
176	Tmp	279	18596	14:58:48.80	14:59:00.96	0	12.2s	+122	6°	7°
177	Tmp	280	18682	14:59:00.72	14:59:10.63	0	9.9s	+99	7°	7°
178	Tmp	283	19257	15:00:01.84	15:00:01.83	0	0.0s	0	1°	7°
179	Tmp	285	19413	15:00:19.47	15:00:26.10	0	6.6s	+66	8°	7°
180	Tmp	285	19698	15:00:45.78	15:00:50.73	0	5.0s	+50	9°	7°
181	Tmp	285	19868	15:01:01.47	15:01:07.94	0	6.5s	+65	7°	7°
182	Tmp	286	20382	15:01:55.96	15:01:50.72	0	5.2s	-52	7°	7°
183	Tmp	287	20516	15:02:12.36	15:02:13.66	0	1.3s	+13	2°	7°
184	Tmp	287	20742	15:02:33.22	15:02:36.44	0	3.2s	+32	5°	7°
185	Tmp	290	21202	15:03:20.73	15:03:25.68	0	5.0s	+50	5°	7°
186	Tmp	291	21364	15:03:36.77	15:03:37.51	0	0.7s	+7	1°	7°
187	Tmp	291	21446	15:03:49.07	15:03:49.09	0	0.0s	0	1°	7°
188	Tmp	291	21485	15:03:54.92	15:03:56.68	0	1.8s	+18	4°	7°
189	Tmp	291	21529	15:04:01.52	15:04:03.42	0	1.9s	[+19]	2°	7°
190	Tmp	293	21632	15:04:17.71	15:04:14.92	0	2.8s	-28	4°	7°
191	Tmp	293	22332	15:05:22.32	15:05:18.65	0	3.7s	-37	6°	7°
192	Tmp	294	22748	15:05:55.77	15:05:52.40	0	3.4s	-34	6°	7°
193	Tmp	295	22801	15:06:00.66	15:05:59.50	0	1.2s	-12	5°	6°
194	Tmp	295	22993	15:06:18.38	15:06:15.91	0	2.5s	-25	6°	6°
195	Tmp	296	23069	15:06:24.82	15:06:25.83	0	1.0s	+10	2°	6°

PC	Tp	Trc	DistPC	Ideal	Passagem	Pen	Erro	Pontos	NoPC	AtePC
196	Tmp	298	23331	15:06:56.75	15:06:46.58	0	10.2s	-102	6°	6°
197	Tmp	299	23533	15:07:20.03	15:07:08.16	0	11.9s	-119	6°	6°
198	Tmp	300	23727	15:07:39.12	15:07:36.90	0	2.2s	-22	5°	6°
199	Tmp	300	23805	15:07:46.32	15:07:45.13	0	1.2s	-12	5°	6°
200	Tmp	302	24053	15:08:11.97	15:08:02.70	0	9.3s	-93	6°	6°
202	Tmp	306	25061	15:10:56.97	15:10:50.80	0	6.2s	-62	7°	6°
203	Tmp	307	25484	15:11:31.97	15:11:26.24	0	5.7s	-57	7°	6°
204	Tmp	307	25599	15:11:42.59	15:11:41.57	0	1.0s	-10	1°	6°
205	Tmp	308	25841	15:12:10.64	15:12:00.84	0	9.8s	-98	5°	6°

Etapa C	Num 720	Pen 0	PCZ 2	Total PP 6600	PG 10
----------------	----------------	--------------	--------------	----------------------	--------------

n° 9	A PP 173102	9°	B PP 80037	7°	C PP 6600	6°	Tot PP 259739	Col. 8°
-------------	--------------------	-----------	-------------------	-----------	------------------	-----------	----------------------	----------------

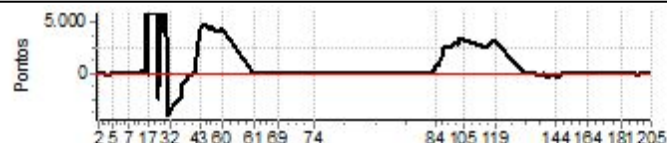



IBITIPOCA OFF ROAD DIA 1 2024



GPS TIMING

Performance Individual

GPS TIMING

PC	Tp	Trc	DistPC	Ideal	Passagem	Pen	Erro	Pontos	NoPC	AtePC	PC	Tp	Trc	DistPC	Ideal	Passagem	Pen	Erro	Pontos	NoPC	AtePC
Nu m	721	721 / Gustavo de Almeida Perham / Harry Perham																			
		Cat / NL / Largada / NOVATO / 10 / 09:42:00																			
		Sao Joao Nepomuceno (mg)																			
PC	Tp	Trc	DistPC	Ideal	Passagem	Pen	Erro	Pontos	NoPC	AtePC	PC	Tp	Trc	DistPC	Ideal	Passagem	Pen	Erro	Pontos	NoPC	AtePC
1	Tmp	12	1198	11:46:57.46	11:51:02.81	0	4m05s	+2454	10°	5°	62	Tmp	100	654	12:47:11.58	12:50:59.60	0	3m48s	+2280	10°	10°
2	Tmp	13	2045	11:48:23.62	11:52:27.77	0	4m04s	+2442	10°	10°	63	Tmp	101	1455	12:48:25.51	12:52:12.84	0	3m47s	+2273	10°	10°
3	Tmp	14	2841	11:49:54.07	11:54:23.39	0	4m29s	+2693	10°	10°	64	Tmp	102	1800	12:48:57.36	12:52:45.29	0	3m47s	+2279	10°	10°
4	Tmp	15	3227	11:50:34.76	11:55:00.56	0	4m25s	+2658	10°	10°	66	Tmp	107	3019	12:51:27.33	12:55:37.68	0	4m10s	+2504	10°	10°
5	Tmp	19	4657	11:53:04.09	11:57:19.93	0	4m15s	+2558	10°	10°	67	Tmp	108	3489	12:52:11.55	12:56:12.22	0	4m00s	+2407	10°	10°
6	Tmp	24	6643	11:57:38.07	12:01:33.54	0	3m55s	+2355	10°	10°	68	Tmp	111	4133	12:53:32.03	12:57:25.43	0	3m53s	+2334	10°	10°
7	Tmp	26	7689	11:59:40.23	12:03:07.51	0	3m27s	+2073	10°	10°	69	Tmp	112	4484	12:54:31.07	12:58:01.96	0	3m30s	+2109	10°	10°
8	Tmp	27	9432	12:02:26.53	12:05:42.06	0	3m15s	+1955	10°	10°	70	Tmp	116	6208	13:00:17.89	13:03:26.37	0	3m08s	+1885	10°	10°
9	Tmp	29	10456	12:03:58.95	12:07:06.67	0	3m07s	+1877	10°	10°	71	Tmp	117	7224	13:02:07.86	13:04:51.09	0	2m43s	+1632	10°	10°
10	Tmp	30	10511	12:04:03.95	12:07:16.05	0	3m12s	+1921	10°	10°	72	Tmp	118	8146	13:03:33.89	13:06:19.83	0	2m45s	+1659	10°	10°
11	Tmp	32	10916	12:04:40.18	12:08:06.79	0	3m26s	+2066	10°	10°	73	Tmp	123	9347	13:06:03.11	13:09:10.70	0	3m07s	+1876	10°	10°
12	Tmp	33	11077	12:04:55.54	12:08:33.38	0	3m37s	+2178	10°	10°	74	Tmp	125	10606	13:08:01.76	13:11:06.66	0	3m04s	+1849	10°	10°
13	Tmp	35	11286	12:05:17.36	12:09:07.16	0	3m49s	+2298	10°	10°	75	Tmp	131	11884	13:46:12.04	13:45:04.13	0	1m07s	-679	10°	10°
14	Tmp	35	11343	12:05:24.96	12:09:18.44	0	3m53s	+2335	9°	10°	76	Tmp	133	12631	13:47:11.37	13:46:54.48	0	16.9s	-169	10°	10°
15	Tmp	37	11460	12:05:45.01	12:09:46.48	0	4m01s	+2415	9°	10°	77	Tmp	134	13972	13:49:19.91	13:48:59.46	0	20.5s	-205	9°	10°
16	Tmp	39	11690	12:06:13.12	12:10:47.43	0	4m34s	+2743	10°	10°	78	Tmp	135	14795	13:50:38.35	13:50:44.03	0	5.7s	+57	7°	10°
17	Tmp	40	11887	12:06:36.08	12:11:22.66	0	4m46s	+2866	9°	10°	79	Tmp	139	15713	13:52:08.06	13:51:52.12	0	15.9s	-159	8°	10°
18	Tmp	45	12871	12:08:27.58	12:13:37.32	0	5m09s	+3097	9°	10°	80	Tmp	141	15797	13:52:19.28	13:52:28.01	0	8.7s	+87	3°	10°
19	Tmp	46	13086	12:08:46.20	12:14:03.59	0	5m17s	+3174	9°	10°	81	Tmp	141	16293	13:52:56.48	13:53:17.34	0	20.9s	+209	5°	10°
20	Tmp	48	13193	12:08:57.38	12:14:20.32	0	5m22s	+3229	9°	10°	82	Tmp	141	16421	13:53:06.08	13:53:29.34	0	23.3s	+233	6°	10°
21	Tmp	48	13354	12:09:12.24	12:14:39.71	0	5m27s	+3275	9°	10°	83	Tmp	142	16595	13:53:19.89	13:53:46.49	0	26.6s	+266	6°	10°
22	Tmp	51	13785	12:10:02.34	12:15:48.76	0	5m46s	+3464	9°	10°	84	Tmp	142	16651	13:53:25.06	13:53:57.82	0	32.8s	+328	6°	10°
23	Tmp	51	13899	12:10:16.02	12:16:10.06	0	5m54s	+3540	10°	10°	85	Tmp	143	16848	13:53:43.87	13:54:25.42	0	41.6s	+416	6°	9°
25	Tmp	54	14183	12:11:01.41	12:16:59.19	0	5m57s	+3578	9°	10°	86	Tmp	144	16954	13:53:54.18	13:54:41.16	0	47.0s	+470	6°	9°
26	Tmp	55	14269	12:11:09.87	12:17:09.33	0	5m59s	+3595	9°	9°	87	Tmp	144	17250	13:54:17.86	13:55:15.05	0	57.2s	+572	6°	9°
28	Tmp	57	14583	12:12:01.35	12:18:08.42	0	6m07s	+3671	9°	9°	88	Tmp	145	17628	13:54:50.90	13:56:29.02	0	1m38s	+981	6°	9°
29	Tmp	60	14865	12:12:48.90	12:18:46.24	0	5m57s	+3573	8°	9°	89	Tmp	149	18112	13:56:00.16	13:59:08.68	0	3m08s	+1885	7°	9°
30	Tmp	61	14950	12:13:04.61	12:18:59.82	0	5m55s	+3552	8°	9°	90	Tmp	151	18341	13:56:21.59	13:59:40.98	0	3m19s	+1994	6°	9°
31	Tmp	63	15147	12:13:45.05	12:19:30.39	0	5m45s	+3453	9°	9°	91	Tmp	151	18482	13:56:36.97	14:00:02.98	0	3m26s	+2060	6°	9°
32	Tmp	64	15685	12:15:00.36	12:20:43.32	0	5m43s	+3430	9°	9°	92	Tmp	154	18736	13:57:21.56	14:00:49.69	0	3m28s	+2081	6°	9°
33	Tmp	67	16211	12:17:54.78	12:21:56.49	0	4m01s	+2417	9°	9°	93	Tmp	155	18944	13:57:47.96	14:01:18.15	0	3m30s	+2102	6°	9°
34	Tmp	68	16296	12:18:04.14	12:22:03.23	0	3m59s	+2391	9°	9°	94	Tmp	156	19022	13:57:56.10	14:01:39.25	0	3m43s	+2232	6°	9°
35	Tmp	70	16789	12:19:01.18	12:23:03.13	0	4m02s	+2420	10°	9°	95	Tmp	158	19667	13:59:03.94	14:03:01.07	0	3m57s	+2371	6°	9°
36	Tmp	72	16838	12:19:08.08	12:23:45.98	0	4m37s	+2779	7°	9°	96	Tmp	159	19978	13:59:34.02	14:03:32.76	0	3m58s	+2387	6°	9°
37	Tmp	73	18014	12:20:44.89	12:25:39.28	0	4m54s	+2944	7°	9°	97	Tmp	160	20099	13:59:45.68	14:03:46.71	0	4m01s	+2410	6°	9°
38	Tmp	74	18238	12:21:05.58	12:26:11.50	0	5m05s	+3059	8°	9°	98	Tmp	164	20353	14:00:13.10	14:04:45.23	0	4m32s	+2721	7°	9°
39	Tmp	75	18318	12:21:13.62	12:26:24.88	0	5m11s	+3113	8°	10°	99	Tmp	166	20855	14:01:03.02	14:05:24.97	0	4m22s	+2620	7°	9°
40	Tmp	76	19185	12:22:23.27	12:27:49.57	0	5m26s	+3263	8°	10°	100	Tmp	166	21095	14:01:25.17	14:05:46.66	0	4m21s	+2615	7°	8°
41	Tmp	77	19535	12:23:27.67	12:29:23.58	0	5m55s	+3559	7°	10°	101	Tmp	167	21180	14:01:32.73	14:06:06.93	0	4m34s	+2742	7°	8°
42	Tmp	78	19814	12:23:52.07	12:29:51.06	0	5m59s	+3590	7°	10°	102	Tmp	168	21566	14:02:05.85	14:06:36.98	0	4m31s	+2711	7°	8°
43	Tmp	79	20873	12:25:26.01	12:31:28.48	0	6m02s	+3625	7°	10°	103	Tmp	170	21765	14:02:40.35	14:06:58.83	0	4m18s	+2585	7°	8°
44	Tmp	80	21624	12:26:35.19	12:33:19.37	0	6m44s	+4042	6°	10°	104	Tmp	170	21967	14:02:59.00	14:07:25.04	0	4m26s	+2660	7°	8°
45	Tmp	80	21864	12:26:55.76	12:33:46.89	0	6m51s	+4111	6°	10°	105	Tmp	171	22201	14:03:21.13	14:07:51.07	0	4m29s	+2699	7°	8°
46	Tmp	80	22043	12:27:11.10	12:34:11.72	0	7m00s	+4206	6°	10°	110	Tmp	183	24352	14:11:56.12	14:17:55.79	0	5m59s	+3597	9°	8°
47	Tmp	80	22166	12:27:21.65	12:34:25.71	0	7m04s	+4241	6°	10°	111	Tmp	184	24546	14:12:14.99	14:18:22.56	0	6m07s	+3676	9°	9°
48	Tmp	81	22287	12:27:34.05	12:34:40.52	0	7m06s	+4265	6°	10°	112	Tmp	185	24702	14:12:29.17	14:18:44.19	0	6m15s	+3750	9°	9°
49	Tmp	82	23166	12:29:09.09	12:36:24.71	0	7m15s	+4356	6°	10°	113	Tmp	187	25094	14:13:05.90	14:19:43.65	0	6m37s	+3978	9°	9°
50	Tmp	83	23359	12:29:30.57	12:36:59.46	0	7m28s	+4489	6°	10°	114	Tmp	188	25167	14:13:16.20	14:20:00.23	0	6m44s	+4040	9°	9°
51	Tmp	85	24025	12:30:38.74	12:38:10.17	0	7m31s	+4514	8°	10°	115	Tmp	192	25602	14:14:02.65	14:20:54.03	0	6m51s	+4114	9°	9°
52	Tmp	87	24250	12:31:06.97	12:38:39.74	0	7m32s	+4528	8°	10°	116	Tmp	193	25735	14:14:14.40	14:21:07.90	0	6m53s	[+4135]	9°	9°
53	Tmp	88	24543	12:31:34.93	12:39:14.35	0	7m39s	+4594	8°	10°	117	Tmp	195	25868	14:14:42.53	14:21:27.65	0	6m45s	+4051	9°	9°
54	Tmp	88	24618	12:31:43.93	12:39:27.27	0	7m43s	+4633	8°	10°	119	Tmp	199	26165	14:15:18.87	14:21:59.70	0	6m40s	+4008	9°	9°
55	Tmp	88	24689	12:31:52.45	12:39:43.39	0	7m50s	+4709	8°	10°	Etapa B Num 721 Pen 0 PCZ 0 Total PP 104232 PG 7										
56	Tmp	89	24792	12:32:06.25	12:40:55.08	0	8m48s	+5288	9°	10°	120	Tmp	204	51	14:26:19.15	14:26:19.23	0	0.1s	[+1]	3°	3°
57	Tmp	90	25355	12:33:18.18	12:42:25.19	0	9m07s	+5470	9°	10°	121	Tmp	204	148	14:26:30.79	14:26:38.92	0	8.1s	+81	8°	4°
58	Tmp	90	25415	12:33:25.38	12:42:40.77	0	9m15s	+5554	9°	10°	122	Tmp	205	307	14:26:48.43	14:27:04.63	0	16.2s	+162	8°	8°
59	Tmp	91	25503	12:3																	

PC	Tp	Trc	DistPC	Ideal	Passagem	Pen	Erro	Pontos	NoPC	AtePC
132	Tmp	216	3301	14:31:52.20	14:33:10.61	0	1m18s	+784	9°	9°
133	Tmp	217	3461	14:32:06.97	14:33:30.98	0	1m24s	+840	9°	9°
134	Tmp	218	3879	14:32:46.17	14:34:43.61	0	1m57s	+1174	9°	9°
135	Tmp	219	4016	14:33:03.42	14:35:02.07	0	1m58s	+1187	9°	9°
136	Tmp	220	4090	14:33:12.38	14:35:20.74	0	2m08s	+1284	9°	9°
137	Tmp	222	4355	14:33:41.65	14:35:44.57	0	2m02s	+1229	9°	9°
138	Tmp	223	4950	14:34:54.39	14:36:54.71	0	2m00s	+1203	9°	9°
139	Tmp	224	5109	14:35:08.46	14:37:14.71	0	2m06s	+1263	9°	9°
140	Tmp	226	5195	14:35:18.78	14:37:29.39	0	2m10s	+1306	9°	9°
141	Tmp	228	5590	14:36:14.53	14:38:25.05	0	2m10s	+1305	10°	9°
142	Tmp	228	5997	14:36:52.10	14:39:01.07	0	2m09s	+1290	10°	9°
143	Tmp	228	6236	14:37:14.16	14:39:26.10	0	2m11s	+1319	9°	9°
144	Tmp	229	6567	14:37:47.87	14:40:08.67	0	2m20s	+1408	10°	9°
145	Tmp	231	6814	14:38:24.06	14:40:33.63	0	2m09s	+1296	10°	9°
146	Tmp	235	7625	14:40:02.23	14:42:06.64	0	2m04s	+1244	10°	9°
147	Tmp	238	8102	14:40:53.78	14:42:54.62	0	2m00s	+1208	10°	9°
148	Tmp	239	8372	14:41:26.96	14:43:26.00	0	1m59s	+1190	10°	9°
149	Tmp	241	8525	14:41:49.75	14:43:57.07	0	2m07s	+1273	10°	9°
150	Tmp	244	9010	14:42:51.30	14:44:55.74	0	2m04s	+1244	10°	9°
151	Tmp	245	9363	14:43:20.13	14:45:22.61	0	2m02s	+1225	10°	9°
152	Tmp	250	10217	14:45:01.70	14:47:04.27	0	2m02s	+1226	10°	9°
153	Tmp	252	10335	14:45:16.91	14:47:22.74	0	2m05s	+1258	10°	9°
154	Tmp	253	10924	14:46:06.06	14:48:13.70	0	2m07s	+1276	10°	9°
155	Tmp	253	11045	14:46:15.74	14:48:24.97	0	2m09s	+1292	10°	9°
156	Tmp	254	11109	14:46:21.94	14:48:29.89	0	2m08s	+1280	10°	9°
157	Tmp	254	11211	14:46:34.18	14:48:44.02	0	2m09s	+1298	10°	9°
158	Tmp	255	11723	14:47:18.99	14:49:29.66	0	2m10s	+1307	10°	9°
159	Tmp	255	12112	14:47:52.33	14:50:08.27	0	2m15s	+1359	10°	9°
160	Tmp	256	12386	14:48:16.88	14:50:28.91	0	2m12s	+1320	10°	9°
161	Tmp	257	12467	14:48:23.91	14:50:42.62	0	2m18s	+1387	10°	10°
162	Tmp	258	12794	14:48:49.04	14:51:14.94	0	2m25s	+1459	10°	10°
163	Tmp	258	12878	14:48:56.79	14:51:23.61	0	2m26s	+1468	10°	10°
164	Tmp	258	13219	14:49:28.27	14:51:50.84	0	2m22s	+1426	10°	10°
165	Tmp	259	13878	14:50:25.09	14:52:42.11	0	2m17s	+1370	10°	10°
166	Tmp	262	14362	14:51:08.77	14:53:39.56	0	2m30s	+1508	10°	10°
167	Tmp	262	14689	14:51:36.80	14:57:36.43	0	5m59s	+3596	10°	10°
168	Tmp	263	14772	14:51:47.91	14:57:42.04	0	5m54s	+3541	10°	10°
169	Tmp	268	15741	14:54:18.76	15:03:46.82	0	9m28s	+5681	10°	10°
170	Tmp	269	16079	14:55:03.66	15:04:19.80	0	9m16s	+5561	10°	10°
171	Tmp	273	16416	14:55:53.37	15:05:01.30	0	9m07s	+5479	10°	10°
172	Tmp	277	17766	14:58:19.35	15:06:58.66	0	8m39s	+5193	10°	10°
173	Tmp	278	17858	14:58:29.85	15:07:03.31	0	8m33s	+5135	10°	10°
174	Tmp	279	18422	14:59:32.74	15:07:49.69	0	8m17s	+4970	10°	10°
175	Tmp	279	18526	14:59:42.34	15:08:32.43	0	8m50s	+5301	10°	10°
176	Tmp	279	18596	14:59:48.80	15:08:45.39	0	8m56s	+5366	10°	10°
177	Tmp	280	18682	15:00:00.72	15:08:55.55	0	8m54s	+5348	10°	10°
178	Tmp	283	19257	15:01:01.84	15:09:46.44	0	8m44s	+5246	10°	10°
179	Tmp	285	19413	15:01:19.47	15:10:18.42	0	8m59s	+5390	10°	10°
180	Tmp	285	19698	15:01:45.78	15:10:51.66	0	9m05s	+5459	10°	10°
181	Tmp	285	19868	15:02:01.47	15:11:17.50	0	9m16s	+5560	10°	10°
182	Tmp	286	20382	15:02:55.96	15:12:10.36	0	9m14s	+5544	10°	10°
183	Tmp	287	20516	15:03:12.36	15:12:30.34	0	9m18s	+5580	10°	10°
184	Tmp	287	20742	15:03:33.22	15:12:58.05	0	9m24s	+5648	10°	10°
185	Tmp	290	21202	15:04:20.73	15:13:53.73	0	9m33s	+5730	10°	10°
186	Tmp	291	21364	15:04:36.77	15:14:06.18	0	9m29s	+5694	10°	10°
187	Tmp	291	21446	15:04:49.07	15:14:23.32	0	9m34s	+5743	10°	10°
188	Tmp	291	21485	15:04:54.92	15:14:33.37	0	9m38s	+5785	10°	10°
189	Tmp	291	21529	15:05:01.52	15:14:42.82	0	9m41s	[+5813]	10°	10°
190	Tmp	293	21632	15:05:17.71	15:14:58.00	0	9m40s	+5803	10°	10°
191	Tmp	293	22332	15:06:22.32	15:15:54.06	0	9m31s	+5717	10°	10°
192	Tmp	294	22748	15:06:55.77	15:16:25.69	0	9m29s	+5699	10°	10°
193	Tmp	295	22801	15:07:00.66	15:16:33.82	0	9m33s	+5732	10°	10°
194	Tmp	295	22993	15:07:18.38	15:16:52.12	0	9m33s	+5737	10°	10°
195	Tmp	296	23069	15:07:24.82	15:17:03.18	0	9m38s	+5784	10°	10°

PC	Tp	Trc	DistPC	Ideal	Passagem	Pen	Erro	Pontos	NoPC	AtePC
196	Tmp	298	23331	15:07:56.75	15:17:25.67	0	9m28s	+5689	10°	10°
197	Tmp	299	23533	15:08:20.03	15:17:40.98	0	9m21s	+5610	10°	10°
198	Tmp	300	23727	15:08:39.12	15:18:01.00	0	9m21s	+5619	10°	10°
199	Tmp	300	23805	15:08:46.32	15:18:10.16	0	9m23s	+5638	10°	10°
200	Tmp	302	24053	15:09:11.97	15:18:29.45	0	9m17s	+5575	10°	10°
202	Tmp	306	25061	15:11:56.97	15:20:09.11	0	8m12s	+4921	10°	10°
203	Tmp	307	25484	15:12:31.97	15:20:37.11	0	8m05s	+4851	10°	10°
204	Tmp	307	25599	15:12:42.59	15:20:52.92	0	8m10s	+4903	10°	10°
205	Tmp	308	25841	15:13:10.64	15:21:13.21	0	8m02s	+4826	10°	10°

Etapa C	Num 721	Pen 0	PCZ 0	Total PP 247230	PG 6
----------------	----------------	--------------	--------------	------------------------	-------------

n° 10	A PP 192267	10°	B PP 104232	9°	C PP 247230	10°	Tot PP 543729	Col. 10°
--------------	--------------------	------------	--------------------	-----------	--------------------	------------	----------------------	-----------------

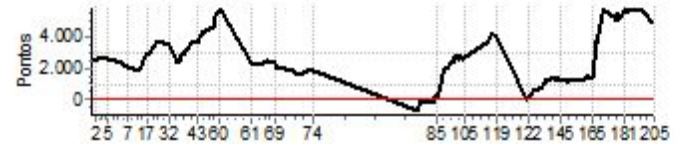



IBITIPOCA OFF ROAD DIA 1 2024



GPS TIMING

Performance Individual

GPS TIMING

PC	Tp	Trc	DistPC	Ideal	Passagem	Pen	Erro	Pontos	NoPC	AtePC	PC	Tp	Trc	DistPC	Ideal	Passagem	Pen	Erro	Pontos	NoPC	AtePC
N	u	722	722 / Icaro Macedo / Helick Macedo																		
			Cat / NL / Largada PAIS E FILHOS / 1 / 09:43:00																		
			Belo Horizonte - MG PAJERO TR4																		
m	1°																				
PC	Tp	Trc	DistPC	Ideal	Passagem	Pen	Erro	Pontos	NoPC	AtePC	PC	Tp	Trc	DistPC	Ideal	Passagem	Pen	Erro	Pontos	NoPC	AtePC
1	Tmp	12	1198	11:47:57.46	11:47:57.87	0	0.4s	+4	3°	3°	62	Tmp	100	654	12:48:11.58	12:48:10.88	0	0.7s	-7	2°	2°
2	Tmp	13	2045	11:49:23.62	11:49:24.63	0	1.0s	+10	3°	3°	63	Tmp	101	1455	12:49:25.51	12:49:24.23	0	1.3s	-13	3°	2°
3	Tmp	14	2841	11:50:54.07	11:50:54.87	0	0.8s	+8	3°	3°	64	Tmp	102	1800	12:49:57.36	12:49:55.67	0	1.7s	-17	3°	2°
4	Tmp	15	3227	11:51:34.76	11:51:35.19	0	0.4s	+4	1°	1°	66	Tmp	107	3019	12:52:27.33	12:52:27.66	0	0.3s	+3	2°	2°
5	Tmp	19	4657	11:54:04.09	11:54:03.64	0	0.5s	-5	2°	1°	67	Tmp	108	3489	12:53:11.55	12:53:09.10	0	2.5s	-25	2°	2°
6	Tmp	24	6643	11:58:38.07	11:58:38.03	0	0.0s	0	1°	1°	68	Tmp	111	4133	12:54:32.03	12:54:31.07	0	1.0s	-10	1°	2°
7	Tmp	26	7689	12:00:40.23	12:00:40.37	0	0.1s	+1	2°	1°	69	Tmp	112	4484	12:55:31.07	12:55:30.71	0	0.4s	-4	1°	2°
8	Tmp	27	9432	12:03:26.53	12:03:26.36	0	0.2s	-2	2°	1°	70	Tmp	116	6208	13:01:17.89	13:01:17.07	0	0.8s	-8	3°	2°
9	Tmp	29	10456	12:04:58.95	12:04:58.43	0	0.5s	-5	2°	1°	71	Tmp	117	7224	13:03:07.86	13:03:07.10	0	0.8s	-8	2°	2°
10	Tmp	30	10511	12:05:03.95	12:05:03.82	0	0.1s	-1	1°	1°	72	Tmp	118	8146	13:04:33.89	13:04:32.88	0	1.0s	-10	2°	2°
11	Tmp	32	10916	12:05:40.18	12:05:40.20	0	0.0s	0	1°	1°	73	Tmp	123	9347	13:07:03.11	13:07:03.13	0	0.0s	0	1°	2°
12	Tmp	33	11077	12:05:55.54	12:05:55.40	0	0.1s	-1	1°	1°	74	Tmp	125	10606	13:09:01.76	13:09:01.80	0	0.0s	0	1°	1°
13	Tmp	35	11286	12:06:17.36	12:06:17.01	0	0.4s	-4	2°	1°	75	Tmp	131	11884	13:47:12.04	13:47:11.99	0	0.1s	-1	2°	1°
14	Tmp	35	11343	12:06:24.96	12:06:24.73	0	0.2s	-2	1°	1°	76	Tmp	133	12631	13:48:11.37	13:48:10.96	0	0.4s	-4	3°	1°
15	Tmp	37	11460	12:06:45.01	12:06:47.22	0	2.2s	+22	1°	1°	77	Tmp	134	13972	13:50:19.91	13:50:19.76	0	0.2s	-2	1°	1°
16	Tmp	39	11690	12:07:13.12	12:07:13.51	0	0.4s	+4	1°	1°	78	Tmp	135	14795	13:51:38.35	13:51:36.81	0	1.5s	-15	2°	1°
17	Tmp	40	11887	12:07:36.08	12:07:36.24	0	0.2s	+2	1°	1°	79	Tmp	139	15713	13:53:08.06	13:53:07.44	0	0.6s	-6	1°	1°
18	Tmp	45	12871	12:09:27.58	12:09:27.21	0	0.4s	-4	2°	1°	80	Tmp	141	15797	13:53:19.28	13:53:20.57	0	1.3s	+13	1°	1°
19	Tmp	46	13086	12:09:46.20	12:09:46.33	0	0.1s	+1	1°	1°	81	Tmp	141	16293	13:53:56.48	13:53:54.59	0	1.9s	[-19]	1°	1°
20	Tmp	48	13193	12:09:57.38	12:09:57.75	0	0.4s	+4	2°	1°	82	Tmp	141	16421	13:54:06.08	13:54:04.96	0	1.1s	-11	1°	1°
21	Tmp	48	13354	12:10:12.24	12:10:13.81	0	1.6s	[+16]	2°	1°	83	Tmp	142	16595	13:54:19.89	13:54:19.11	0	0.8s	-8	1°	1°
22	Tmp	51	13785	12:11:02.34	12:11:03.19	0	0.9s	+9	1°	1°	84	Tmp	142	16651	13:54:25.06	13:54:25.79	0	0.7s	+7	1°	1°
23	Tmp	51	13899	12:11:16.02	12:11:16.30	0	0.3s	+3	2°	1°	85	Tmp	143	16848	13:54:43.87	13:54:41.69	0	2.2s	-22	1°	1°
25	Tmp	54	14183	12:12:01.41	12:12:02.14	0	0.7s	+7	1°	1°	86	Tmp	144	16954	13:54:54.18	13:54:53.71	0	0.5s	-5	1°	1°
26	Tmp	55	14269	12:12:09.87	12:12:09.85	0	0.0s	0	1°	1°	87	Tmp	144	17250	13:55:17.86	13:55:17.90	0	0.0s	0	1°	1°
28	Tmp	57	14583	12:13:01.35	12:13:01.90	0	0.6s	+6	2°	1°	88	Tmp	145	17628	13:55:50.90	13:56:07.29	0	16.4s	+164	3°	1°
29	Tmp	60	14865	12:13:48.90	12:13:48.63	0	0.3s	-3	1°	1°	89	Tmp	149	18112	13:57:00.16	13:57:46.95	0	46.8s	+468	3°	1°
30	Tmp	61	14950	12:14:04.61	12:14:04.41	0	0.2s	-2	1°	1°	90	Tmp	151	18341	13:57:21.59	13:58:08.70	0	47.1s	+471	3°	2°
31	Tmp	63	15147	12:14:45.05	12:14:44.29	0	0.8s	-8	1°	1°	91	Tmp	151	18482	13:57:36.97	13:58:23.41	0	46.4s	+464	3°	2°
32	Tmp	64	15685	12:16:00.36	12:15:59.94	0	0.4s	-4	2°	1°	92	Tmp	154	18736	13:58:21.56	13:58:49.87	0	28.3s	+283	3°	2°
33	Tmp	67	16211	12:18:54.78	12:19:02.10	0	7.3s	+73	3°	1°	93	Tmp	155	18944	13:58:47.96	13:59:07.75	0	19.8s	+198	3°	3°
34	Tmp	68	16296	12:19:04.14	12:19:10.91	0	6.8s	+68	3°	1°	94	Tmp	156	19022	13:58:56.10	13:59:15.76	0	19.7s	+197	3°	3°
35	Tmp	70	16789	12:20:01.18	12:20:00.28	0	0.9s	-9	2°	1°	95	Tmp	158	19667	14:00:03.94	14:00:04.36	0	0.4s	+4	2°	3°
36	Tmp	72	16838	12:20:08.08	12:20:08.60	0	0.5s	+5	1°	1°	96	Tmp	159	19978	14:00:34.02	14:00:32.88	0	1.1s	-11	3°	3°
37	Tmp	73	18014	12:21:44.89	12:21:45.24	0	0.4s	+4	1°	1°	97	Tmp	160	20099	14:00:45.68	14:00:44.19	0	1.5s	-15	3°	3°
38	Tmp	74	18238	12:22:05.58	12:22:05.28	0	0.3s	-3	2°	1°	98	Tmp	164	20353	14:01:13.10	14:01:13.85	0	0.8s	+8	2°	3°
39	Tmp	75	18318	12:22:13.62	12:22:13.92	0	0.3s	+3	1°	1°	99	Tmp	166	20855	14:02:03.02	14:02:01.95	0	1.1s	-11	2°	3°
40	Tmp	76	19185	12:23:23.27	12:23:18.71	0	4.6s	-46	1°	1°	100	Tmp	166	21095	14:02:25.17	14:02:24.63	0	0.5s	-5	1°	3°
41	Tmp	77	19535	12:24:27.67	12:24:27.58	0	0.1s	-1	1°	1°	101	Tmp	167	21180	14:02:32.73	14:02:33.75	0	1.0s	+10	1°	2°
42	Tmp	78	19814	12:24:52.07	12:24:52.06	0	0.0s	0	1°	1°	102	Tmp	168	21566	14:03:05.85	14:03:05.36	0	0.5s	-5	1°	2°
43	Tmp	79	20873	12:26:26.01	12:26:26.55	0	0.5s	+5	1°	1°	103	Tmp	170	21765	14:03:40.35	14:05:21.67	0	1m41s	[+1013]	3°	2°
44	Tmp	80	21624	12:27:35.19	12:27:36.03	0	0.8s	+8	2°	1°	104	Tmp	170	21967	14:03:59.00	14:05:39.21	0	1m40s	+1002	3°	3°
45	Tmp	80	21864	12:27:55.76	12:27:55.15	0	0.6s	-6	1°	1°	105	Tmp	171	22201	14:04:21.13	14:04:21.55	0	0.4s	+4	1°	3°
46	Tmp	80	22043	12:28:11.10	12:28:11.49	0	0.4s	+4	1°	1°	110	Tmp	183	24352	14:12:56.12	14:12:54.20	0	1.9s	[-19]	2°	3°
47	Tmp	80	22166	12:28:21.65	12:28:22.64	0	1.0s	+10	2°	1°	111	Tmp	184	24546	14:13:14.99	14:13:15.11	0	0.1s	+1	1°	3°
48	Tmp	81	22287	12:28:34.05	12:28:37.73	0	3.7s	+37	2°	1°	112	Tmp	185	24702	14:13:29.17	14:13:29.58	0	0.4s	+4	1°	3°
49	Tmp	82	23166	12:30:09.09	12:30:21.14	0	12.1s	[+121]	2°	1°	113	Tmp	187	25094	14:14:05.90	14:14:05.21	0	0.7s	-7	2°	3°
50	Tmp	83	23359	12:30:30.57	12:30:41.21	0	10.6s	+106	1°	1°	114	Tmp	188	25167	14:14:16.20	14:14:16.43	0	0.2s	+2	1°	3°
51	Tmp	85	24025	12:31:38.74	12:31:35.07	0	3.7s	-37	1°	1°	115	Tmp	192	25602	14:15:02.65	14:15:02.09	0	0.6s	-6	2°	3°
52	Tmp	87	24250	12:32:06.97	12:32:00.56	0	6.4s	-64	1°	1°	116	Tmp	193	25735	14:15:14.40	14:15:12.98	0	1.4s	-14	2°	3°
53	Tmp	88	24543	12:32:34.93	12:32:31.03	0	3.9s	-39	1°	1°	117	Tmp	195	25868	14:15:42.53	14:15:43.32	0	0.8s	+8	1°	3°
54	Tmp	88	24618	12:32:43.93	12:32:42.70	0	1.2s	-12	1°	1°	119	Tmp	199	26165	14:16:18.87	14:16:17.44	0	1.4s	-14	2°	3°
55	Tmp	88	24689	12:32:52.45	12:32:51.09	0	1.4s	[-14]	1°	1°	Etapa B Num 722 Pen 0 PCZ 3 Total PP 3577 PG 13										
56	Tmp	89	24792	12:33:06.25	12:33:06.37	0	0.1s	+1	1°	1°	120	Tmp	204	51	14:27:19.15	14:27:18.11	0	1.0s	-10	2°	3°
57	Tmp	90	25355	12:34:18.18	12:34:17.46	0	0.7s	-7	1°	1°	121	Tmp	204	148	14:27:30.79	14:27:29.97	0	0.8s	-8	1°	3°
58	Tmp	90	25415	12:34:25.38	12:34:24.38	0	1.0s	-10	1°	1°	122	Tmp	205	307	14:27:48.43	14:27:48.00	0	0.4s	-4	1°	2°
59	Tmp	91	25503	12:34:37.17	12:34:37.23	0	0.1s	+1	1°	1°	123	Tmp	206	883	14:28:38.85	14:28:38.33	0	0.5s	-5	1°	2°
60	Tmp	93	25642	12:34:58.75	12:34:58.91	0	0.2s	+2	1°	1°	124	Tmp	207	923	14:28:42.54	14:28:43.75	0	1.2s	+12	1°	1°
Etapa A Num 722 Pen 0 PCZ 4 Total PP																					

PC	Tp	Trc	DistPC	Ideal	Passagem	Pen	Erro	Pontos	NoPC	AtePC
132	Tmp	216	3301	14:32:52.20	14:32:51.70	0	0.5s	-5	2°	1°
133	Tmp	217	3461	14:33:06.97	14:33:05.11	0	1.9s	[-19]	2°	2°
134	Tmp	218	3879	14:33:46.17	14:33:49.49	0	3.3s	[+33]	2°	1°
135	Tmp	219	4016	14:34:03.42	14:34:02.44	0	1.0s	-10	1°	1°
136	Tmp	220	4090	14:34:12.38	14:34:13.63	0	1.3s	+13	1°	1°
137	Tmp	222	4355	14:34:41.65	14:34:41.07	0	0.6s	-6	1°	1°
138	Tmp	223	4950	14:35:54.39	14:35:54.04	0	0.4s	-4	1°	1°
139	Tmp	224	5109	14:36:08.46	14:36:08.77	0	0.3s	+3	2°	1°
140	Tmp	226	5195	14:36:18.78	14:36:19.50	0	0.7s	+7	1°	1°
141	Tmp	228	5590	14:37:14.53	14:37:15.18	0	0.7s	+7	2°	1°
142	Tmp	228	5997	14:37:52.10	14:37:51.75	0	0.4s	-4	1°	1°
143	Tmp	228	6236	14:38:14.16	14:38:14.18	0	0.0s	0	2°	1°
144	Tmp	229	6567	14:38:47.87	14:38:47.49	0	0.4s	-4	1°	1°
145	Tmp	231	6814	14:39:24.06	14:39:23.03	0	1.0s	-10	1°	1°
146	Tmp	235	7625	14:41:02.23	14:41:02.47	0	0.2s	+2	1°	1°
147	Tmp	238	8102	14:41:53.78	14:41:53.26	0	0.5s	-5	1°	1°
148	Tmp	239	8372	14:42:26.96	14:42:26.17	0	0.8s	-8	1°	1°
149	Tmp	241	8525	14:42:49.75	14:42:48.81	0	0.9s	-9	2°	1°
150	Tmp	244	9010	14:43:51.30	14:43:52.25	0	1.0s	+10	1°	1°
151	Tmp	245	9363	14:44:20.13	14:44:19.25	0	0.9s	-9	2°	1°
152	Tmp	250	10217	14:46:01.70	14:46:00.84	0	0.9s	-9	2°	1°
153	Tmp	252	10335	14:46:16.91	14:46:16.67	0	0.2s	-2	2°	1°
154	Tmp	253	10924	14:47:06.06	14:47:05.61	0	0.5s	-5	2°	1°
155	Tmp	253	11045	14:47:15.74	14:47:14.41	0	1.3s	-13	2°	1°
156	Tmp	254	11109	14:47:21.94	14:47:20.21	0	1.7s	-17	1°	1°
157	Tmp	254	11211	14:47:34.18	14:47:33.50	0	0.7s	-7	1°	1°
158	Tmp	255	11723	14:48:18.99	14:48:18.48	0	0.5s	-5	1°	1°
159	Tmp	255	12112	14:48:52.33	14:48:51.32	0	1.0s	-10	1°	1°
160	Tmp	256	12386	14:49:16.88	14:49:14.99	0	1.9s	[-19]	2°	1°
161	Tmp	257	12467	14:49:23.91	14:49:24.19	0	0.3s	+3	1°	1°
162	Tmp	258	12794	14:49:49.04	14:49:47.79	0	1.3s	-13	2°	1°
163	Tmp	258	12878	14:49:56.79	14:49:54.93	0	1.9s	[-19]	2°	1°
164	Tmp	258	13219	14:50:28.27	14:50:26.45	0	1.8s	[-18]	2°	1°
165	Tmp	259	13878	14:51:25.09	14:51:24.46	0	0.6s	-6	2°	1°
166	Tmp	262	14362	14:52:08.77	14:52:09.25	0	0.5s	+5	1°	1°
167	Tmp	262	14689	14:52:36.80	14:52:35.99	0	0.8s	-8	1°	1°
168	Tmp	263	14772	14:52:47.91	14:52:43.20	0	4.7s	-47	2°	1°
169	Tmp	268	15741	14:55:18.76	14:55:18.84	0	0.1s	+1	1°	1°
170	Tmp	269	16079	14:56:03.66	14:56:03.29	0	0.4s	-4	1°	1°
171	Tmp	273	16416	14:56:53.37	14:56:53.05	0	0.3s	-3	2°	1°
172	Tmp	277	17766	14:59:19.35	14:59:18.31	0	1.0s	-10	2°	1°
173	Tmp	278	17858	14:59:29.85	14:59:27.34	0	2.5s	-25	2°	1°
174	Tmp	279	18422	15:00:32.74	15:00:32.03	0	0.7s	-7	2°	1°
175	Tmp	279	18526	15:00:42.34	15:00:41.78	0	0.6s	-6	2°	1°
176	Tmp	279	18596	15:00:48.80	15:00:49.37	0	0.6s	+6	1°	1°
177	Tmp	280	18682	15:01:00.72	15:00:56.76	0	4.0s	-40	2°	1°
178	Tmp	283	19257	15:02:01.84	15:02:00.94	0	0.9s	-9	2°	1°
179	Tmp	285	19413	15:02:19.47	15:02:19.75	0	0.3s	+3	2°	1°
180	Tmp	285	19698	15:02:45.78	15:02:45.62	0	0.2s	-2	1°	1°
181	Tmp	285	19868	15:03:01.47	15:03:01.32	0	0.2s	-2	1°	1°
182	Tmp	286	20382	15:03:55.96	15:03:55.23	0	0.7s	-7	2°	1°
183	Tmp	287	20516	15:04:12.36	15:04:12.42	0	0.1s	+1	1°	1°
184	Tmp	287	20742	15:04:33.22	15:04:32.35	0	0.9s	-9	1°	1°
185	Tmp	290	21202	15:05:20.73	15:05:20.88	0	0.2s	+2	1°	1°
186	Tmp	291	21364	15:05:36.77	15:05:34.28	0	2.5s	-25	2°	1°
187	Tmp	291	21446	15:05:49.07	15:05:49.63	0	0.6s	+6	1°	1°
188	Tmp	291	21485	15:05:54.92	15:05:55.03	0	0.1s	+1	1°	1°
189	Tmp	291	21529	15:06:01.52	15:06:01.83	0	0.3s	+3	1°	1°
190	Tmp	293	21632	15:06:17.71	15:06:17.38	0	0.3s	-3	1°	1°
191	Tmp	293	22332	15:07:22.32	15:07:21.58	0	0.7s	-7	2°	1°
192	Tmp	294	22748	15:07:55.77	15:07:54.59	0	1.2s	-12	2°	1°
193	Tmp	295	22801	15:08:00.66	15:08:00.71	0	0.1s	+1	1°	1°
194	Tmp	295	22993	15:08:18.38	15:08:17.75	0	0.6s	-6	1°	1°
195	Tmp	296	23069	15:08:24.82	15:08:26.29	0	1.5s	+15	2°	1°

PC	Tp	Trc	DistPC	Ideal	Passagem	Pen	Erro	Pontos	NoPC	AtePC
196	Tmp	298	23331	15:08:56.75	15:08:58.95	0	2.2s	+22	2°	1°
197	Tmp	299	23533	15:09:20.03	15:09:20.53	0	0.5s	+5	1°	1°
198	Tmp	300	23727	15:09:39.12	15:09:39.26	0	0.1s	+1	1°	1°
199	Tmp	300	23805	15:09:46.32	15:09:46.41	0	0.1s	+1	1°	1°
200	Tmp	302	24053	15:10:11.97	15:10:11.58	0	0.4s	-4	1°	1°
202	Tmp	306	25061	15:12:56.97	15:12:57.23	0	0.3s	+3	2°	1°
203	Tmp	307	25484	15:13:31.97	15:13:31.00	0	1.0s	-10	1°	1°
204	Tmp	307	25599	15:13:42.59	15:13:42.63	0	0.0s	0	1°	1°
205	Tmp	308	25841	15:14:10.64	15:14:03.90	0	6.7s	-67	2°	1°

Etapa C	Num 722	Pen 0	PCZ 3	Total PP 673	PG 15
----------------	----------------	--------------	--------------	---------------------	--------------

n° 1	A PP 687	1°	B PP 3577	3°	C PP 673	1°	Tot PP 4937	Col. 1°
-------------	-----------------	-----------	------------------	-----------	-----------------	-----------	--------------------	----------------

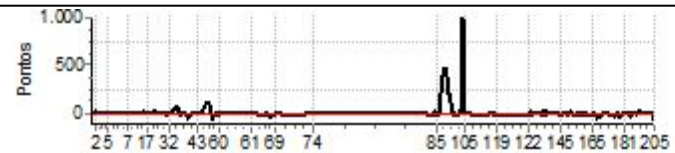



IBITIOCA OFF ROAD DIA 1 2024



GPS TIMING

Performance Individual

GPS TIMING

PC	Tp	Trc	DistPC	Ideal	Passagem	Pen	Erro	Pontos	NoPC	AtePC	PC	Tp	Trc	DistPC	Ideal	Passagem	Pen	Erro	Pontos	NoPC	AtePC
N	u	723	723 / Enedson da Silva Gomes / Gael Silvestre																		
			Cat / NL / Largada PAIS E FILHOS / 2 / 09:44:00																		
			Belo Horizonte - MG pajero full																		
m	2º																				
PC	Tp	Trc	DistPC	Ideal	Passagem	Pen	Erro	Pontos	NoPC	AtePC	PC	Tp	Trc	DistPC	Ideal	Passagem	Pen	Erro	Pontos	NoPC	AtePC
1	Tmp	12	1198	11:48:57.46	11:48:57.89	0	0.4s	+4	2º	2º	62	Tmp	100	654	12:49:11.58	12:49:23.08	0	11.5s	[+115]	3º	1º
2	Tmp	13	2045	11:50:23.62	11:50:23.18	0	0.4s	-4	2º	2º	63	Tmp	101	1455	12:50:25.51	12:50:25.20	0	0.3s	-3	1º	1º
3	Tmp	14	2841	11:51:54.07	11:51:54.03	0	0.0s	0	1º	2º	64	Tmp	102	1800	12:50:57.36	12:50:56.78	0	0.6s	-6	2º	1º
4	Tmp	15	3227	11:52:34.76	11:52:29.72	0	5.0s	-50	2º	2º	66	Tmp	107	3019	12:53:27.33	12:53:27.35	0	0.0s	0	1º	1º
5	Tmp	19	4657	11:55:04.09	11:55:04.13	0	0.0s	0	1º	2º	67	Tmp	108	3489	12:54:11.55	12:54:09.21	0	2.3s	-23	1º	1º
6	Tmp	24	6643	11:59:38.07	11:59:37.40	0	0.7s	-7	3º	2º	68	Tmp	111	4133	12:55:32.03	12:55:30.05	0	2.0s	[-20]	3º	1º
7	Tmp	26	7689	12:01:40.23	12:01:40.34	0	0.1s	+1	1º	2º	69	Tmp	112	4484	12:56:31.07	12:56:30.53	0	0.5s	-5	2º	1º
8	Tmp	27	9432	12:04:26.53	12:04:26.53	0	0.0s	0	1º	2º	70	Tmp	116	6208	13:02:17.89	13:02:17.36	0	0.5s	-5	2º	1º
9	Tmp	29	10456	12:05:58.95	12:05:58.79	0	0.2s	-2	1º	2º	71	Tmp	117	7224	13:04:07.86	13:04:07.16	0	0.7s	-7	1º	1º
10	Tmp	30	10511	12:06:03.95	12:06:04.25	0	0.3s	+3	2º	2º	72	Tmp	118	8146	13:05:33.89	13:05:32.08	0	1.8s	[-18]	3º	1º
11	Tmp	32	10916	12:06:40.18	12:06:39.53	0	0.7s	-7	2º	2º	73	Tmp	123	9347	13:08:03.11	13:08:02.40	0	0.7s	-7	2º	1º
12	Tmp	33	11077	12:06:55.54	12:06:55.95	0	0.4s	+4	2º	2º	74	Tmp	125	10606	13:10:01.76	13:10:00.27	0	1.5s	-15	2º	2º
13	Tmp	35	11286	12:07:17.36	12:07:17.74	0	0.4s	+4	1º	2º	75	Tmp	131	11884	13:48:12.04	13:48:12.02	0	0.0s	0	1º	2º
14	Tmp	35	11343	12:07:24.96	12:07:28.25	0	3.3s	+33	2º	2º	76	Tmp	133	12631	13:49:11.37	13:49:10.97	0	0.4s	-4	2º	2º
15	Tmp	37	11460	12:07:45.01	12:07:48.54	0	3.5s	+35	2º	2º	77	Tmp	134	13972	13:51:19.91	13:51:17.47	0	2.4s	-24	2º	2º
16	Tmp	39	11690	12:08:13.12	12:08:15.25	0	2.1s	+21	2º	2º	78	Tmp	135	14795	13:52:38.35	13:52:37.23	0	1.1s	-11	1º	2º
17	Tmp	40	11887	12:08:36.08	12:08:36.94	0	0.9s	+9	2º	2º	79	Tmp	139	15713	13:54:08.06	13:54:06.76	0	1.3s	-13	2º	2º
18	Tmp	45	12871	12:10:27.58	12:10:27.58	0	0.0s	0	1º	2º	80	Tmp	141	15797	13:54:19.28	13:54:23.21	0	3.9s	+39	2º	2º
19	Tmp	46	13086	12:10:46.20	12:10:46.03	0	0.2s	-2	2º	2º	81	Tmp	141	16293	13:54:56.48	13:55:00.62	0	4.1s	+41	2º	2º
20	Tmp	48	13193	12:10:57.38	12:10:57.16	0	0.2s	-2	1º	2º	82	Tmp	141	16421	13:55:06.08	13:55:10.59	0	4.5s	+45	2º	2º
21	Tmp	48	13354	12:11:12.24	12:11:12.33	0	0.1s	+1	1º	2º	83	Tmp	142	16595	13:55:19.89	13:55:21.71	0	1.8s	+18	2º	2º
22	Tmp	51	13785	12:12:02.34	12:12:01.21	0	1.1s	-11	2º	2º	84	Tmp	142	16651	13:55:25.06	13:55:29.56	0	4.5s	+45	2º	2º
23	Tmp	51	13899	12:12:16.02	12:12:15.80	0	0.2s	-2	1º	2º	85	Tmp	143	16848	13:55:43.87	13:55:46.98	0	3.1s	+31	2º	2º
25	Tmp	54	14183	12:13:01.41	12:13:02.82	0	1.4s	+14	2º	2º	86	Tmp	144	16954	13:55:54.18	13:55:57.64	0	3.5s	+35	2º	2º
26	Tmp	55	14269	12:13:09.87	12:13:10.11	0	0.2s	+2	2º	2º	87	Tmp	144	17250	13:56:17.86	13:56:18.46	0	0.6s	+6	2º	2º
28	Tmp	57	14583	12:14:01.35	12:14:01.81	0	0.5s	+5	1º	2º	88	Tmp	145	17628	13:56:50.90	13:56:49.87	0	1.0s	-10	1º	2º
29	Tmp	60	14865	12:14:48.90	12:14:47.86	0	1.0s	-10	2º	2º	89	Tmp	149	18112	13:58:00.16	13:58:03.85	0	3.7s	+37	1º	2º
30	Tmp	61	14950	12:15:04.61	12:15:04.35	0	0.3s	-3	2º	2º	90	Tmp	151	18341	13:58:21.59	13:58:27.24	0	5.7s	+57	1º	1º
31	Tmp	63	15147	12:15:45.05	12:15:43.87	0	1.2s	-12	2º	2º	91	Tmp	151	18482	13:58:36.97	13:58:44.28	0	7.3s	+73	1º	1º
32	Tmp	64	15685	12:17:00.36	12:17:01.05	0	0.7s	+7	3º	2º	92	Tmp	154	18736	13:59:21.56	13:59:19.88	0	1.7s	-17	1º	1º
33	Tmp	67	16211	12:19:54.78	12:19:56.89	0	2.1s	+21	1º	2º	93	Tmp	155	18944	13:59:47.96	13:59:47.58	0	0.4s	-4	1º	1º
34	Tmp	68	16296	12:20:04.14	12:20:02.59	0	1.6s	[-16]	2º	2º	94	Tmp	156	19022	13:59:56.10	13:59:57.64	0	1.5s	+15	1º	1º
35	Tmp	70	16789	12:21:01.18	12:21:01.03	0	0.2s	-2	1º	2º	95	Tmp	158	19667	14:01:03.94	14:01:04.33	0	0.4s	+4	1º	1º
36	Tmp	72	16838	12:21:08.08	12:21:13.06	0	5.0s	+50	2º	2º	96	Tmp	159	19978	14:01:34.02	14:01:33.31	0	0.7s	-7	2º	1º
37	Tmp	73	18014	12:22:44.89	12:22:45.51	0	0.6s	+6	2º	2º	97	Tmp	160	20099	14:01:45.68	14:01:45.81	0	0.1s	+1	1º	1º
38	Tmp	74	18238	12:23:05.58	12:23:05.69	0	0.1s	+1	1º	2º	98	Tmp	164	20353	14:02:13.10	14:02:17.40	0	4.3s	+43	3º	1º
39	Tmp	75	18318	12:23:13.62	12:23:13.97	0	0.4s	+4	2º	2º	99	Tmp	166	20855	14:03:03.02	14:03:02.04	0	1.0s	-10	1º	1º
40	Tmp	76	19185	12:24:23.27	12:24:18.31	0	5.0s	-50	2º	2º	100	Tmp	166	21095	14:03:25.17	14:03:24.58	0	0.6s	-6	2º	1º
41	Tmp	77	19535	12:25:27.67	12:25:30.08	0	2.4s	+24	2º	2º	101	Tmp	167	21180	14:03:32.73	14:03:35.15	0	2.4s	+24	2º	1º
42	Tmp	78	19814	12:25:52.07	12:25:51.42	0	0.7s	-7	2º	2º	102	Tmp	168	21566	14:04:05.85	14:04:04.11	0	1.7s	-17	2º	1º
43	Tmp	79	20873	12:27:26.01	12:27:25.36	0	0.7s	-7	2º	2º	103	Tmp	170	21765	14:04:40.35	14:04:49.43	0	9.1s	+91	1º	1º
44	Tmp	80	21624	12:28:35.19	12:28:35.61	0	0.4s	+4	1º	2º	104	Tmp	170	21967	14:04:59.00	14:05:07.82	0	8.8s	+88	1º	1º
45	Tmp	80	21864	12:28:55.76	12:28:57.50	0	1.7s	[+17]	2º	2º	105	Tmp	171	22201	14:05:21.13	14:05:26.66	0	5.5s	+55	2º	1º
46	Tmp	80	22043	12:29:11.10	12:29:10.18	0	0.9s	-9	2º	2º	110	Tmp	183	24352	14:13:56.12	14:13:55.13	0	1.0s	-10	1º	1º
47	Tmp	80	22166	12:29:21.65	12:29:21.77	0	0.1s	+1	1º	2º	111	Tmp	184	24546	14:14:14.99	14:14:14.23	0	0.8s	-8	3º	1º
48	Tmp	81	22287	12:29:34.05	12:29:34.76	0	0.7s	+7	1º	2º	112	Tmp	185	24702	14:14:29.17	14:14:31.53	0	2.4s	+24	2º	1º
49	Tmp	82	23166	12:31:09.09	12:31:40.52	0	31.4s	+314	3º	2º	113	Tmp	187	25094	14:15:05.90	14:15:06.03	0	0.1s	+1	1º	1º
50	Tmp	83	23359	12:31:30.57	12:32:32.17	0	1m01s	[+616]	3º	2º	114	Tmp	188	25167	14:15:16.20	14:15:19.04	0	2.8s	+28	3º	1º
51	Tmp	85	24025	12:32:38.74	12:33:14.47	0	35.7s	+357	3º	2º	115	Tmp	192	25602	14:16:02.65	14:16:01.13	0	1.5s	-15	3º	1º
52	Tmp	87	24250	12:33:06.97	12:33:34.89	0	27.9s	+279	3º	2º	116	Tmp	193	25735	14:16:14.40	14:16:13.95	0	0.5s	-5	1º	1º
53	Tmp	88	24543	12:33:34.93	12:33:55.07	0	20.1s	+201	3º	2º	117	Tmp	195	25868	14:16:42.53	14:16:45.82	0	3.3s	+33	3º	1º
54	Tmp	88	24618	12:33:43.93	12:34:22.47	0	38.5s	+385	3º	3º	119	Tmp	199	26165	14:17:18.87	14:17:18.34	0	0.5s	-5	1º	1º
55	Tmp	88	24689	12:33:52.45	12:34:33.03	0	40.6s	+406	3º	3º	Etapa B Num 723 Pen 0 PCZ 2 Total PP 1075 PG 15										
56	Tmp	89	24792	12:34:06.25	12:34:00.76	0	5.5s	-55	2º	3º	120	Tmp	204	51	14:28:19.15	14:28:19.05	0	0.1s	-1	1º	2º
57	Tmp	90	25355	12:35:18.18	12:35:28.54	0	10.4s	+104	2º	3º	121	Tmp	204	148	14:28:30.79	14:28:34.21	0	3.4s	+34	2º	1º
58	Tmp	90	25415	12:35:25.38	12:35:34.43	0	9.1s	+91	2º	3º	122	Tmp	205	307	14:28:48.43	14:28:49.76	0	1.3s	+13	2º	1º
59	Tmp	91	25503	12:35:37.17	12:35:46.00	0	8.8s	+88	2º	2º	123	Tmp	206	883	14:29:38.85	14:29:39.53	0	0.7s	+7	2º	1º
60	Tmp	93	25642	12:35:58.75	12:36:03.72	0	5.0s	+50	2º	2º	124	Tmp	207	923	14:29:42.54	14:29:44.74	0</				

PC	Tp	Trc	DistPC	Ideal	Passagem	Pen	Erro	Pontos	NoPC	AtePC
132	Tmp	216	3301	14:33:52.20	14:33:52.16	0	0.0s	0	1°	2°
133	Tmp	217	3461	14:34:06.97	14:34:07.27	0	0.3s	+3	1°	1°
134	Tmp	218	3879	14:34:46.17	14:34:49.34	0	3.2s	+32	1°	2°
135	Tmp	219	4016	14:35:03.42	14:35:04.70	0	1.3s	+13	2°	2°
136	Tmp	220	4090	14:35:12.38	14:35:16.30	0	3.9s	+39	2°	2°
137	Tmp	222	4355	14:35:41.65	14:35:38.43	0	3.2s	-32	2°	2°
138	Tmp	223	4950	14:36:54.39	14:36:53.09	0	1.3s	-13	2°	2°
139	Tmp	224	5109	14:37:08.46	14:37:08.35	0	0.1s	-1	1°	2°
140	Tmp	226	5195	14:37:18.78	14:37:21.40	0	2.6s	+26	2°	2°
141	Tmp	228	5590	14:38:14.53	14:38:15.21	0	0.7s	+7	1°	2°
142	Tmp	228	5997	14:38:52.10	14:38:50.65	0	1.5s	-15	2°	2°
143	Tmp	228	6236	14:39:14.16	14:39:14.20	0	0.0s	0	1°	2°
144	Tmp	229	6567	14:39:47.87	14:39:45.75	0	2.1s	-21	2°	2°
145	Tmp	231	6814	14:40:24.06	14:40:20.15	0	3.9s	-39	2°	2°
146	Tmp	235	7625	14:42:02.23	14:42:01.31	0	0.9s	-9	2°	2°
147	Tmp	238	8102	14:42:53.78	14:42:52.67	0	1.1s	-11	2°	2°
148	Tmp	239	8372	14:43:26.96	14:43:25.47	0	1.5s	-15	2°	2°
149	Tmp	241	8525	14:43:49.75	14:43:50.31	0	0.6s	+6	1°	2°
150	Tmp	244	9010	14:44:51.30	14:44:52.72	0	1.4s	+14	2°	2°
151	Tmp	245	9363	14:45:20.13	14:45:19.82	0	0.3s	-3	1°	2°
152	Tmp	250	10217	14:47:01.70	14:47:01.42	0	0.3s	-3	1°	2°
153	Tmp	252	10335	14:47:16.91	14:47:17.15	0	0.2s	+2	1°	2°
154	Tmp	253	10924	14:48:06.06	14:48:06.06	0	0.0s	0	1°	2°
155	Tmp	253	11045	14:48:15.74	14:48:15.32	0	0.4s	-4	1°	2°
156	Tmp	254	11109	14:48:21.94	14:48:20.07	0	1.9s	[-19]	2°	2°
157	Tmp	254	11211	14:48:34.18	14:48:36.90	0	2.7s	+27	2°	2°
158	Tmp	255	11723	14:49:18.99	14:49:23.80	0	4.8s	[+48]	2°	2°
159	Tmp	255	12112	14:49:52.33	14:49:57.00	0	4.7s	+47	2°	2°
160	Tmp	256	12386	14:50:16.88	14:50:15.87	0	1.0s	-10	1°	2°
161	Tmp	257	12467	14:50:23.91	14:50:25.08	0	1.2s	+12	2°	2°
162	Tmp	258	12794	14:50:49.04	14:50:48.16	0	0.9s	-9	1°	2°
163	Tmp	258	12878	14:50:56.79	14:50:56.35	0	0.4s	-4	1°	2°
164	Tmp	258	13219	14:51:28.27	14:51:28.12	0	0.2s	-2	1°	2°
165	Tmp	259	13878	14:52:25.09	14:52:25.07	0	0.0s	0	1°	2°
166	Tmp	262	14362	14:53:08.77	14:53:10.12	0	1.4s	+14	2°	2°
167	Tmp	262	14689	14:53:36.80	14:53:38.96	0	2.2s	+22	2°	2°
168	Tmp	263	14772	14:53:47.91	14:53:43.80	0	4.1s	-41	1°	2°
169	Tmp	268	15741	14:56:18.76	14:56:18.96	0	0.2s	+2	2°	2°
170	Tmp	269	16079	14:57:03.66	14:57:04.51	0	0.9s	+9	2°	2°
171	Tmp	273	16416	14:57:53.37	14:57:53.16	0	0.2s	-2	1°	2°
172	Tmp	277	17766	15:00:19.35	15:00:18.72	0	0.6s	-6	1°	2°
173	Tmp	278	17858	15:00:29.85	15:00:27.78	0	2.1s	-21	1°	2°
174	Tmp	279	18422	15:01:32.74	15:01:33.14	0	0.4s	+4	1°	2°
175	Tmp	279	18526	15:01:42.34	15:01:42.43	0	0.1s	+1	1°	2°
176	Tmp	279	18596	15:01:48.80	15:01:52.16	0	3.4s	+34	2°	2°
177	Tmp	280	18682	15:02:00.72	15:01:59.98	0	0.7s	-7	1°	2°
178	Tmp	283	19257	15:03:01.84	15:03:01.36	0	0.5s	-5	1°	2°
179	Tmp	285	19413	15:03:19.47	15:03:19.32	0	0.2s	-2	1°	2°
180	Tmp	285	19698	15:03:45.78	15:03:46.04	0	0.3s	+3	2°	2°
181	Tmp	285	19868	15:04:01.47	15:04:03.14	0	1.7s	+17	2°	2°
182	Tmp	286	20382	15:04:55.96	15:04:55.44	0	0.5s	-5	1°	2°
183	Tmp	287	20516	15:05:12.36	15:05:15.32	0	3.0s	+30	2°	2°
184	Tmp	287	20742	15:05:33.22	15:05:35.75	0	2.5s	+25	2°	2°
185	Tmp	290	21202	15:06:20.73	15:06:24.04	0	3.3s	+33	2°	2°
186	Tmp	291	21364	15:06:36.77	15:06:34.74	0	2.0s	[-20]	1°	2°
187	Tmp	291	21446	15:06:49.07	15:06:50.19	0	1.1s	+11	2°	2°
188	Tmp	291	21485	15:06:54.92	15:06:58.42	0	3.5s	+35	2°	2°
189	Tmp	291	21529	15:07:01.52	15:07:03.40	0	1.9s	[+19]	2°	2°
190	Tmp	293	21632	15:07:17.71	15:07:13.50	0	4.2s	-42	2°	2°
191	Tmp	293	22332	15:08:22.32	15:08:22.40	0	0.1s	+1	1°	2°
192	Tmp	294	22748	15:08:55.77	15:08:55.03	0	0.7s	-7	1°	2°
193	Tmp	295	22801	15:09:00.66	15:09:02.06	0	1.4s	+14	2°	2°
194	Tmp	295	22993	15:09:18.38	15:09:17.39	0	1.0s	-10	2°	2°
195	Tmp	296	23069	15:09:24.82	15:09:26.06	0	1.2s	+12	1°	2°

PC	Tp	Trc	DistPC	Ideal	Passagem	Pen	Erro	Pontos	NoPC	AtePC
196	Tmp	298	23331	15:09:56.75	15:09:56.97	0	0.2s	+2	1°	2°
197	Tmp	299	23533	15:10:20.03	15:10:16.73	0	3.3s	-33	2°	2°
198	Tmp	300	23727	15:10:39.12	15:10:38.09	0	1.0s	-10	2°	2°
199	Tmp	300	23805	15:10:46.32	15:10:45.88	0	0.4s	-4	2°	2°
200	Tmp	302	24053	15:11:11.97	15:11:08.70	0	3.3s	-33	2°	2°
202	Tmp	306	25061	15:13:56.97	15:13:57.31	0	0.3s	+3	1°	2°
203	Tmp	307	25484	15:14:31.97	15:14:30.70	0	1.3s	-13	2°	2°
204	Tmp	307	25599	15:14:42.59	15:14:44.40	0	1.8s	[+18]	2°	2°
205	Tmp	308	25841	15:15:10.64	15:15:06.84	0	3.8s	-38	1°	2°

Etapa C	Num 723	Pen 0	PCZ 5	Total PP 1085	PG 14
----------------	----------------	--------------	--------------	----------------------	--------------

n° 2	A PP 2778	2°	B PP 1075	1°	C PP 1085	2°	Tot PP 4938	Col. 2°
-------------	------------------	-----------	------------------	-----------	------------------	-----------	--------------------	----------------

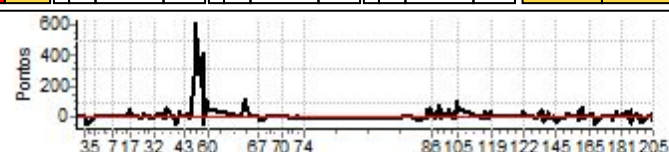



IBITIPOCA OFF ROAD DIA 1 2024



GPS TIMING

Performance Individual

GPS TIMING

PC	Tp	Trc	DistPC	Ideal	Passagem	Pen	Erro	Pontos	NoPC	AtePC	PC	Tp	Trc	DistPC	Ideal	Passagem	Pen	Erro	Pontos	NoPC	AtePC
N u m	724	724 / Jair de Queiroz Ribeiro Toledo / Lucas Lopes Loures Toledo																			
		Cat / NL / Largada PAIS E FILHOS / 3 / 09:45:00																			
		Juiz de Fora (mg)																			
1	Tmp	12	1198	11:49:57.46	11:49:57.49	0	0.0s	0	1°	1°	62	Tmp	100	654	12:50:11.58	12:50:12.20	0	0.6s	+6	1°	3°
2	Tmp	13	2045	11:51:23.62	11:51:23.63	0	0.0s	0	1°	1°	63	Tmp	101	1455	12:51:25.51	12:51:24.82	0	0.7s	-7	2°	3°
3	Tmp	14	2841	11:52:54.07	11:52:54.87	0	0.8s	+8	2°	1°	64	Tmp	102	1800	12:51:57.36	12:51:57.26	0	0.1s	-1	1°	3°
4	Tmp	15	3227	11:53:34.76	11:53:28.98	0	5.8s	-58	3°	3°	66	Tmp	107	3019	12:54:27.33	12:54:24.81	0	2.5s	-25	3°	3°
5	Tmp	19	4657	11:56:04.09	11:56:02.87	0	1.2s	-12	3°	3°	67	Tmp	108	3489	12:55:11.55	12:55:08.49	0	3.1s	-31	3°	3°
6	Tmp	24	6643	12:00:38.07	12:00:38.47	0	0.4s	+4	2°	3°	68	Tmp	111	4133	12:56:32.03	12:56:30.75	0	1.3s	-13	2°	3°
7	Tmp	26	7689	12:02:40.23	12:02:38.54	0	1.7s	[-17]	3°	3°	69	Tmp	112	4484	12:57:31.07	12:57:23.76	0	7.3s	-73	3°	3°
8	Tmp	27	9432	12:05:26.53	12:05:27.15	0	0.6s	+6	3°	3°	70	Tmp	116	6208	13:03:17.89	13:03:18.02	0	0.1s	+1	1°	3°
9	Tmp	29	10456	12:06:58.95	12:06:58.34	0	0.6s	-6	3°	3°	71	Tmp	117	7224	13:05:07.86	13:05:06.38	0	1.5s	[-15]	3°	3°
10	Tmp	30	10511	12:07:03.95	12:07:05.53	0	1.6s	+16	3°	3°	72	Tmp	118	8146	13:06:33.89	13:06:33.40	0	0.5s	-5	1°	3°
11	Tmp	32	10916	12:07:40.18	12:07:43.38	0	3.2s	+32	3°	3°	73	Tmp	123	9347	13:09:03.11	13:09:00.97	0	2.1s	-21	3°	3°
12	Tmp	33	11077	12:07:55.54	12:08:02.04	0	6.5s	+65	3°	3°	74	Tmp	125	10606	13:11:01.76	13:10:58.73	0	3.0s	-30	3°	3°
13	Tmp	35	11286	12:08:17.36	12:08:20.74	0	3.4s	+34	3°	3°	75	Tmp	131	11884	13:49:12.04	13:49:11.86	0	0.2s	-2	3°	3°
14	Tmp	35	11343	12:08:24.96	12:08:30.70	0	5.7s	+57	3°	3°	76	Tmp	133	12631	13:50:11.37	13:50:11.19	0	0.2s	-2	1°	3°
15	Tmp	37	11460	12:08:45.01	12:08:51.35	0	6.3s	+63	3°	3°	77	Tmp	134	13972	13:52:19.91	13:52:17.03	0	2.9s	-29	3°	3°
16	Tmp	39	11690	12:09:13.12	12:09:19.94	0	6.8s	+68	3°	3°	78	Tmp	135	14795	13:53:38.35	13:53:36.06	0	2.3s	-23	3°	3°
17	Tmp	40	11887	12:09:36.08	12:09:42.34	0	6.3s	+63	3°	3°	79	Tmp	139	15713	13:55:08.06	13:55:06.16	0	1.9s	[-19]	3°	3°
18	Tmp	45	12871	12:11:27.58	12:11:24.60	0	3.0s	-30	3°	3°	80	Tmp	141	15797	13:55:19.28	13:55:28.96	0	9.7s	+97	3°	3°
19	Tmp	46	13086	12:11:46.20	12:11:47.48	0	1.3s	+13	3°	3°	81	Tmp	141	16293	13:55:56.48	13:56:03.05	0	6.6s	+66	3°	3°
20	Tmp	48	13193	12:11:57.38	12:11:59.64	0	2.3s	+23	3°	3°	82	Tmp	141	16421	13:56:06.08	13:56:14.12	0	8.0s	+80	3°	3°
21	Tmp	48	13354	12:12:12.24	12:12:16.82	0	4.6s	+46	3°	3°	83	Tmp	142	16595	13:56:19.89	13:56:27.86	0	8.0s	+80	3°	3°
22	Tmp	51	13785	12:13:02.34	12:13:05.52	0	3.2s	+32	3°	3°	84	Tmp	142	16651	13:56:25.06	13:56:38.31	0	13.3s	+133	3°	3°
23	Tmp	51	13899	12:13:16.02	12:13:21.30	0	5.3s	+53	3°	3°	85	Tmp	143	16848	13:56:43.87	13:57:00.49	0	16.6s	+166	3°	3°
25	Tmp	54	14183	12:14:01.41	12:14:03.81	0	2.4s	+24	3°	3°	86	Tmp	144	16954	13:56:54.18	13:57:11.59	0	17.4s	+174	3°	3°
26	Tmp	55	14269	12:14:09.87	12:14:11.55	0	1.7s	+17	3°	3°	87	Tmp	144	17250	13:57:17.86	13:57:33.64	0	15.8s	+158	3°	3°
28	Tmp	57	14583	12:15:01.35	12:15:04.77	0	3.4s	+34	3°	3°	88	Tmp	145	17628	13:57:50.90	13:58:02.80	0	11.9s	+119	2°	3°
29	Tmp	60	14865	12:15:48.90	12:15:45.69	0	3.2s	-32	3°	3°	89	Tmp	149	18112	13:59:00.16	13:59:05.39	0	5.2s	+52	2°	3°
30	Tmp	61	14950	12:16:04.61	12:16:02.97	0	1.6s	-16	3°	3°	90	Tmp	151	18341	13:59:21.59	13:59:31.34	0	9.8s	+98	2°	3°
31	Tmp	63	15147	12:16:45.05	12:16:42.69	0	2.4s	-24	3°	3°	91	Tmp	151	18482	13:59:36.97	13:59:52.81	0	15.8s	+158	2°	3°
32	Tmp	64	15685	12:18:00.36	12:18:00.08	0	0.3s	-3	1°	3°	92	Tmp	154	18736	14:00:21.56	14:00:32.11	0	10.6s	+106	2°	3°
33	Tmp	67	16211	12:20:54.78	12:20:58.29	0	3.5s	+35	2°	3°	93	Tmp	155	18944	14:00:47.96	14:00:58.06	0	10.1s	+101	2°	2°
34	Tmp	68	16296	12:21:04.14	12:21:04.27	0	0.1s	+1	1°	3°	94	Tmp	156	19022	14:00:56.10	14:01:08.21	0	12.1s	+121	2°	2°
35	Tmp	70	16789	12:22:01.18	12:22:02.70	0	1.5s	+15	3°	3°	95	Tmp	158	19667	14:02:03.94	14:02:07.16	0	3.2s	+32	3°	2°
36	Tmp	72	16838	12:22:08.08	12:22:15.13	0	7.1s	+71	3°	3°	96	Tmp	159	19978	14:02:34.02	14:02:34.73	0	0.7s	+7	1°	2°
37	Tmp	73	18014	12:23:44.89	12:23:52.04	0	7.2s	+72	3°	3°	97	Tmp	160	20099	14:02:45.68	14:02:45.30	0	0.4s	-4	2°	2°
38	Tmp	74	18238	12:24:05.58	12:24:14.59	0	9.0s	+90	3°	3°	98	Tmp	164	20353	14:03:13.10	14:03:12.85	0	0.3s	-3	1°	2°
39	Tmp	75	18318	12:24:13.62	12:24:23.78	0	10.2s	+102	3°	3°	99	Tmp	166	20855	14:04:03.02	14:04:01.59	0	1.4s	-14	3°	2°
40	Tmp	76	19185	12:25:23.27	12:25:28.78	0	5.5s	+55	3°	3°	100	Tmp	166	21095	14:04:25.17	14:04:22.80	0	2.4s	-24	3°	2°
41	Tmp	77	19535	12:26:27.67	12:26:20.78	0	6.9s	-69	3°	3°	101	Tmp	167	21180	14:04:32.73	14:05:17.21	0	44.5s	[+445]	3°	3°
42	Tmp	78	19814	12:26:52.07	12:26:54.14	0	2.1s	+21	3°	3°	102	Tmp	168	21566	14:05:05.85	14:05:42.89	0	37.0s	+370	3°	3°
43	Tmp	79	20873	12:28:26.01	12:28:29.84	0	3.8s	+38	3°	3°	103	Tmp	170	21765	14:05:40.35	14:06:00.36	0	20.0s	+200	2°	3°
44	Tmp	80	21624	12:29:35.19	12:29:37.20	0	2.0s	[+20]	3°	3°	104	Tmp	170	21967	14:05:59.00	14:06:20.81	0	21.8s	+218	2°	2°
45	Tmp	80	21864	12:29:55.76	12:30:00.61	0	4.9s	+49	3°	3°	105	Tmp	171	22201	14:06:21.13	14:06:43.25	0	22.1s	+221	3°	2°
46	Tmp	80	22043	12:30:11.10	12:30:13.47	0	2.4s	+24	3°	3°	110	Tmp	183	24352	14:14:56.12	14:14:53.36	0	2.8s	-28	3°	2°
47	Tmp	80	22166	12:30:21.65	12:30:24.28	0	2.6s	+26	3°	3°	111	Tmp	184	24546	14:15:14.99	14:15:14.26	0	0.7s	-7	2°	2°
48	Tmp	81	22287	12:30:34.05	12:30:37.90	0	3.9s	+39	3°	3°	112	Tmp	185	24702	14:15:29.17	14:15:33.88	0	4.7s	+47	3°	2°
49	Tmp	82	23166	12:32:09.09	12:32:10.61	0	1.5s	+15	1°	3°	113	Tmp	187	25094	14:16:05.90	14:16:06.98	0	1.1s	+11	3°	2°
50	Tmp	83	23359	12:32:30.57	12:32:44.43	0	13.9s	+139	2°	3°	114	Tmp	188	25167	14:16:16.20	14:16:18.52	0	2.3s	+23	2°	2°
51	Tmp	85	24025	12:33:38.74	12:33:44.58	0	5.8s	+58	2°	3°	115	Tmp	192	25602	14:17:02.65	14:17:03.03	0	0.4s	+4	1°	2°
52	Tmp	87	24250	12:34:06.97	12:34:15.47	0	8.5s	+85	2°	3°	116	Tmp	193	25735	14:17:14.40	14:17:18.37	0	4.0s	+40	3°	2°
53	Tmp	88	24543	12:34:34.93	12:34:45.50	0	10.6s	+106	2°	3°	117	Tmp	195	25868	14:17:42.53	14:17:43.74	0	1.2s	+12	2°	2°
54	Tmp	88	24618	12:34:43.93	12:34:59.05	0	15.1s	+151	2°	2°	119	Tmp	199	26165	14:18:18.87	14:18:22.67	0	3.8s	+38	3°	2°
55	Tmp	88	24689	12:34:52.45	12:35:12.22	0	19.8s	+198	2°	2°	Etapa B Num 724 Pen 0 PCZ 0 Total PP 3323 PG 14										
56	Tmp	89	24792	12:35:06.25	12:35:26.25	0	20.0s	[+200]	3°	2°	120	Tmp	204	51	14:29:19.15	14:29:20.67	0	1.5s	[+15]	3°	1°
57	Tmp	90	25355	12:36:18.18	12:36:33.93	0	15.8s	+158	3°	2°	121	Tmp	204	148	14:29:30.79	14:29:35.40	0	4.6s	+46	3°	2°
58	Tmp	90	25415	12:36:25.38	12:36:41.59	0	16.2s	+162	3°	2°	122	Tmp	205	307	14:29:48.43	14:29:53.64	0	5.2s	+52	3°	3°
59	Tmp	91	25503	12:36:37.17	12:36:53.50	0	16.3s	+163	3°	3°	123	Tmp	206	883	14:30:38.85	14:30:43.38	0	4.5s	+45	3°	3°
60	Tmp	93	25642	12:36:58.75	12:37:14.06	0	15.3s	+153	3°	3°	124	Tmp	207	923	14:30:42.54	14:30:50.00	0	7.5s	+75	3°	3°
Etapa A Num 724 Pen 0 PCZ 2 Total PP 2934 PG 13											125	Tmp	207	1177	14:31:05.98	14:31:14.98	0	9.0s	+90	3°	3°

PC	Tp	Trc	DistPC	Ideal	Passagem	Pen	Erro	Pontos	NoPC	AtePC
132	Tmp	216	3301	14:34:52.20	--:--:--	0		+6000	3°	3°
133	Tmp	217	3461	14:35:06.97	--:--:--	0		+6000	3°	3°
134	Tmp	218	3879	14:35:46.17	--:--:--	0		+6000	3°	3°
135	Tmp	219	4016	14:36:03.42	--:--:--	0		+6000	3°	3°
136	Tmp	220	4090	14:36:12.38	--:--:--	0		+6000	3°	3°
137	Tmp	222	4355	14:36:41.65	16:16:00.31	0	01h39m	+6000	3°	3°
138	Tmp	223	4950	14:37:54.39	16:16:35.89	0	01h38m	+6000	3°	3°
139	Tmp	224	5109	14:38:08.46	--:--:--	0		+6000	3°	3°
140	Tmp	226	5195	14:38:18.78	--:--:--	0		+6000	3°	3°
141	Tmp	228	5590	14:39:14.53	--:--:--	0		+6000	3°	3°
142	Tmp	228	5997	14:39:52.10	16:17:32.30	0	01h37m	+6000	3°	3°
143	Tmp	228	6236	14:40:14.16	--:--:--	0		+6000	3°	3°
144	Tmp	229	6567	14:40:47.87	--:--:--	0		+6000	3°	3°
145	Tmp	231	6814	14:41:24.06	16:18:48.77	0	01h37m	+6000	3°	3°
146	Tmp	235	7625	14:43:02.23	16:19:56.50	0	01h36m	+6000	3°	3°
147	Tmp	238	8102	14:43:53.78	16:20:27.88	0	01h36m	+6000	3°	3°
148	Tmp	239	8372	14:44:26.96	16:20:43.73	0	01h36m	+6000	3°	3°
149	Tmp	241	8525	14:44:49.75	16:21:06.15	0	01h36m	+6000	3°	3°
150	Tmp	244	9010	14:45:51.30	--:--:--	0		+6000	3°	3°
151	Tmp	245	9363	14:46:20.13	--:--:--	0		+6000	3°	3°
152	Tmp	250	10217	14:48:01.70	--:--:--	0		+6000	3°	3°
153	Tmp	252	10335	14:48:16.91	--:--:--	0		+6000	3°	3°
154	Tmp	253	10924	14:49:06.06	--:--:--	0		+6000	3°	3°
155	Tmp	253	11045	14:49:15.74	--:--:--	0		+6000	3°	3°
156	Tmp	254	11109	14:49:21.94	--:--:--	0		+6000	3°	3°
157	Tmp	254	11211	14:49:34.18	--:--:--	0		+6000	3°	3°
158	Tmp	255	11723	14:50:18.99	--:--:--	0		+6000	3°	3°
159	Tmp	255	12112	14:50:52.33	--:--:--	0		+6000	3°	3°
160	Tmp	256	12386	14:51:16.88	--:--:--	0		+6000	3°	3°
161	Tmp	257	12467	14:51:23.91	--:--:--	0		+6000	3°	3°
162	Tmp	258	12794	14:51:49.04	--:--:--	0		+6000	3°	3°
163	Tmp	258	12878	14:51:56.79	--:--:--	0		+6000	3°	3°
164	Tmp	258	13219	14:52:28.27	--:--:--	0		+6000	3°	3°
165	Tmp	259	13878	14:53:25.09	--:--:--	0		+6000	3°	3°
166	Tmp	262	14362	14:54:08.77	--:--:--	0		+6000	3°	3°
167	Tmp	262	14689	14:54:36.80	--:--:--	0		+6000	3°	3°
168	Tmp	263	14772	14:54:47.91	--:--:--	0		+6000	3°	3°
169	Tmp	268	15741	14:57:18.76	--:--:--	0		+6000	3°	3°
170	Tmp	269	16079	14:58:03.66	--:--:--	0		+6000	3°	3°
171	Tmp	273	16416	14:58:53.37	--:--:--	0		+6000	3°	3°
172	Tmp	277	17766	15:01:19.35	--:--:--	0		+6000	3°	3°
173	Tmp	278	17858	15:01:29.85	--:--:--	0		+6000	3°	3°
174	Tmp	279	18422	15:02:32.74	--:--:--	0		+6000	3°	3°
175	Tmp	279	18526	15:02:42.34	--:--:--	0		+6000	3°	3°
176	Tmp	279	18596	15:02:48.80	--:--:--	0		+6000	3°	3°
177	Tmp	280	18682	15:03:00.72	--:--:--	0		+6000	3°	3°
178	Tmp	283	19257	15:04:01.84	--:--:--	0		+6000	3°	3°
179	Tmp	285	19413	15:04:19.47	--:--:--	0		+6000	3°	3°
180	Tmp	285	19698	15:04:45.78	--:--:--	0		+6000	3°	3°
181	Tmp	285	19868	15:05:01.47	--:--:--	0		+6000	3°	3°
182	Tmp	286	20382	15:05:55.96	--:--:--	0		+6000	3°	3°
183	Tmp	287	20516	15:06:12.36	--:--:--	0		+6000	3°	3°
184	Tmp	287	20742	15:06:33.22	--:--:--	0		+6000	3°	3°
185	Tmp	290	21202	15:07:20.73	--:--:--	0		+6000	3°	3°
186	Tmp	291	21364	15:07:36.77	--:--:--	0		+6000	3°	3°
187	Tmp	291	21446	15:07:49.07	--:--:--	0		+6000	3°	3°
188	Tmp	291	21485	15:07:54.92	--:--:--	0		+6000	3°	3°
189	Tmp	291	21529	15:08:01.52	--:--:--	0		+6000	3°	3°
190	Tmp	293	21632	15:08:17.71	--:--:--	0		+6000	3°	3°
191	Tmp	293	22332	15:09:22.32	--:--:--	0		+6000	3°	3°
192	Tmp	294	22748	15:09:55.77	--:--:--	0		+6000	3°	3°
193	Tmp	295	22801	15:10:00.66	--:--:--	0		+6000	3°	3°
194	Tmp	295	22993	15:10:18.38	--:--:--	0		+6000	3°	3°
195	Tmp	296	23069	15:10:24.82	--:--:--	0		+6000	3°	3°

PC	Tp	Trc	DistPC	Ideal	Passagem	Pen	Erro	Pontos	NoPC	AtePC
196	Tmp	298	23331	15:10:56.75	--:--:--	0		+6000	3°	3°
197	Tmp	299	23533	15:11:20.03	--:--:--	0		+6000	3°	3°
198	Tmp	300	23727	15:11:39.12	--:--:--	0		+6000	3°	3°
199	Tmp	300	23805	15:11:46.32	--:--:--	0		+6000	3°	3°
200	Tmp	302	24053	15:12:11.97	--:--:--	0		+6000	3°	3°
202	Tmp	306	25061	15:14:56.97	--:--:--	0		+6000	3°	3°
203	Tmp	307	25484	15:15:31.97	--:--:--	0		+6000	3°	3°
204	Tmp	307	25599	15:15:42.59	--:--:--	0		+6000	3°	3°
205	Tmp	308	25841	15:16:10.64	--:--:--	0		+6000	3°	3°

Etapa C	Num	724	Pen	0	PCZ	0	Total PP	456407	PG	13
---------	-----	-----	-----	---	-----	---	----------	--------	----	----

n°	3	A PP	2934	3°	B PP	3323	2°	C PP	456407	3°	Tot PP	462664	Col.	3°
----	---	------	------	----	------	------	----	------	--------	----	--------	--------	------	----

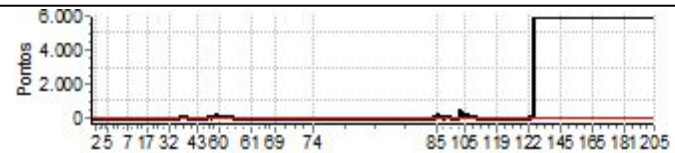



IBITIPOCA OFF ROAD DIA 1 2024



GPS TIMING

Performance Individual

GPS TIMING

PC	Tp	Trc	DistPC	Ideal	Passagem	Pen	Erro	Pontos	NoPC	AtePC	PC	Tp	Trc	DistPC	Ideal	Passagem	Pen	Erro	Pontos	NoPC	AtePC											
N u m	800	800 / Vinicius Mota / Rodrigo Peternelli																														
		Cat / NL / Largada UTV / 1 / 09:10:00																														
		Belo Horizonte - MG										CFMOTO ZFORCE 1000																				
PC	Tp	Trc	DistPC	Ideal	Passagem	Pen	Erro	Pontos	NoPC	AtePC	PC	Tp	Trc	DistPC	Ideal	Passagem	Pen	Erro	Pontos	NoPC	AtePC											
1	Tmp	12	1198	11:14:40.94	--:--:--	0		+6000	7°	7°	62	Tmp	100	654	12:07:01.07	--:--:--	0		+6000	7°	7°											
2	Tmp	13	2045	11:15:54.58	--:--:--	0		+6000	7°	7°	63	Tmp	101	1455	12:08:01.90	--:--:--	0		+6000	7°	7°											
3	Tmp	14	2841	11:17:10.52	--:--:--	0		+6000	7°	7°	64	Tmp	102	1800	12:08:29.04	--:--:--	0		+6000	7°	7°											
4	Tmp	15	3227	11:17:44.69	--:--:--	0		+6000	7°	7°	66	Tmp	107	3019	12:10:41.97	--:--:--	0		+6000	7°	7°											
5	Tmp	19	4657	11:19:51.10	--:--:--	0		+6000	7°	7°	67	Tmp	108	3489	12:11:18.03	--:--:--	0		+6000	7°	7°											
6	Tmp	24	6643	11:23:48.45	--:--:--	0		+6000	7°	7°	68	Tmp	111	4133	12:12:25.75	--:--:--	0		+6000	7°	7°											
7	Tmp	26	7689	11:25:30.50	--:--:--	0		+6000	7°	7°	69	Tmp	112	4484	12:13:11.52	--:--:--	0		+6000	7°	7°											
8	Tmp	27	9432	11:27:53.91	--:--:--	0		+6000	7°	7°	70	Tmp	116	6208	12:18:41.00	--:--:--	0		+6000	7°	7°											
9	Tmp	29	10456	11:29:12.52	--:--:--	0		+6000	7°	7°	71	Tmp	117	7224	12:20:13.88	--:--:--	0		+6000	7°	7°											
10	Tmp	30	10511	11:29:16.70	--:--:--	0		+6000	7°	7°	72	Tmp	118	8146	12:21:23.99	--:--:--	0		+6000	7°	7°											
11	Tmp	32	10916	11:29:46.77	--:--:--	0		+6000	7°	7°	73	Tmp	123	9347	12:23:32.28	--:--:--	0		+6000	7°	7°											
12	Tmp	33	11077	11:30:00.01	--:--:--	0		+6000	7°	7°	74	Tmp	125	10606	12:25:12.20	--:--:--	0		+6000	7°	7°											
13	Tmp	35	11286	11:30:18.54	--:--:--	0		+6000	7°	7°	75	Tmp	131	11884	13:03:08.60	--:--:--	0		+6000	7°	7°											
14	Tmp	35	11343	11:30:24.76	--:--:--	0		+6000	7°	7°	76	Tmp	133	12631	13:03:58.07	--:--:--	0		+6000	7°	7°											
15	Tmp	37	11460	11:30:43.40	--:--:--	0		+6000	7°	7°	77	Tmp	134	13972	13:05:42.18	--:--:--	0		+6000	7°	7°											
16	Tmp	39	11690	11:31:06.75	--:--:--	0		+6000	7°	7°	78	Tmp	135	14795	13:06:45.63	--:--:--	0		+6000	7°	7°											
17	Tmp	40	11887	11:31:25.96	--:--:--	0		+6000	7°	7°	79	Tmp	139	15713	13:08:02.03	--:--:--	0		+6000	7°	7°											
18	Tmp	45	12871	11:33:04.95	--:--:--	0		+6000	7°	7°	80	Tmp	141	15797	13:08:12.32	--:--:--	0		+6000	7°	7°											
19	Tmp	46	13086	11:33:20.41	--:--:--	0		+6000	7°	7°	81	Tmp	141	16293	13:08:43.65	--:--:--	0		+6000	7°	7°											
20	Tmp	48	13193	11:33:29.91	--:--:--	0		+6000	7°	7°	82	Tmp	141	16421	13:08:51.73	--:--:--	0		+6000	7°	7°											
21	Tmp	48	13354	11:33:42.79	--:--:--	0		+6000	7°	7°	83	Tmp	142	16595	13:09:03.46	--:--:--	0		+6000	7°	7°											
22	Tmp	51	13785	11:34:24.70	--:--:--	0		+6000	7°	7°	84	Tmp	142	16651	13:09:07.94	--:--:--	0		+6000	7°	7°											
23	Tmp	51	13899	11:34:36.10	--:--:--	0		+6000	7°	7°	85	Tmp	143	16848	13:09:24.16	--:--:--	0		+6000	7°	7°											
25	Tmp	54	14183	11:35:14.42	--:--:--	0		+6000	7°	7°	86	Tmp	144	16954	13:09:32.84	--:--:--	0		+6000	7°	7°											
26	Tmp	55	14269	11:35:22.06	--:--:--	0		+6000	7°	7°	87	Tmp	144	17250	13:09:52.58	--:--:--	0		+6000	7°	7°											
28	Tmp	57	14583	11:36:10.20	--:--:--	0		+6000	7°	7°	88	Tmp	145	17628	13:10:19.91	--:--:--	0		+6000	7°	7°											
29	Tmp	60	14865	11:36:45.66	--:--:--	0		+6000	7°	7°	89	Tmp	149	18112	13:11:21.38	--:--:--	0		+6000	7°	7°											
30	Tmp	61	14950	11:36:57.00	--:--:--	0		+6000	7°	7°	90	Tmp	151	18341	13:11:39.84	--:--:--	0		+6000	7°	7°											
31	Tmp	63	15147	11:37:27.41	--:--:--	0		+6000	7°	7°	91	Tmp	151	18482	13:11:52.86	--:--:--	0		+6000	7°	7°											
32	Tmp	64	15685	11:38:28.44	--:--:--	0		+6000	7°	7°	92	Tmp	154	18736	13:12:33.15	--:--:--	0		+6000	7°	7°											
33	Tmp	67	16211	11:41:15.80	--:--:--	0		+6000	7°	7°	93	Tmp	155	18944	13:12:54.81	--:--:--	0		+6000	7°	7°											
34	Tmp	68	16296	11:41:23.68	--:--:--	0		+6000	7°	7°	94	Tmp	156	19022	13:13:01.73	--:--:--	0		+6000	7°	7°											
35	Tmp	70	16789	11:42:11.31	--:--:--	0		+6000	7°	7°	95	Tmp	158	19667	13:13:57.57	--:--:--	0		+6000	7°	7°											
36	Tmp	72	16838	11:42:17.75	--:--:--	0		+6000	7°	7°	96	Tmp	159	19978	13:14:22.30	--:--:--	0		+6000	7°	7°											
37	Tmp	73	18014	11:43:39.11	--:--:--	0		+6000	7°	7°	97	Tmp	160	20099	13:14:32.11	--:--:--	0		+6000	7°	7°											
38	Tmp	74	18238	11:43:56.24	--:--:--	0		+6000	7°	7°	98	Tmp	164	20353	13:14:56.32	--:--:--	0		+6000	7°	7°											
39	Tmp	75	18318	11:44:02.90	--:--:--	0		+6000	7°	7°	99	Tmp	166	20855	13:15:38.16	--:--:--	0		+6000	7°	7°											
40	Tmp	76	19185	11:45:00.87	--:--:--	0		+6000	7°	7°	100	Tmp	166	21095	13:15:57.36	--:--:--	0		+6000	7°	7°											
41	Tmp	77	19535	11:45:49.73	--:--:--	0		+6000	7°	7°	101	Tmp	167	21180	13:16:03.85	--:--:--	0		+6000	7°	7°											
42	Tmp	78	19814	11:46:10.58	--:--:--	0		+6000	7°	7°	102	Tmp	168	21566	13:16:31.45	--:--:--	0		+6000	7°	7°											
43	Tmp	79	20873	11:47:28.52	--:--:--	0		+6000	7°	7°	103	Tmp	170	21765	13:16:57.48	--:--:--	0		+6000	7°	7°											
44	Tmp	80	21624	11:48:25.42	--:--:--	0		+6000	7°	7°	104	Tmp	170	21967	13:17:13.64	--:--:--	0		+6000	7°	7°											
45	Tmp	80	21864	11:48:42.36	--:--:--	0		+6000	7°	7°	105	Tmp	171	22201	13:17:32.36	--:--:--	0		+6000	7°	7°											
46	Tmp	80	22043	11:48:54.99	--:--:--	0		+6000	7°	7°	106	Tmp	172	22547	13:18:00.04	--:--:--	0		+6000	7°	7°											
47	Tmp	80	22166	11:49:03.68	--:--:--	0		+6000	7°	7°	107	Tmp	172	22605	13:18:04.68	--:--:--	0		+6000	7°	7°											
48	Tmp	81	22287	11:49:14.11	--:--:--	0		+6000	7°	7°	108	Tmp	172	22754	13:18:16.60	--:--:--	0		+6000	7°	7°											
49	Tmp	82	23166	11:50:34.63	--:--:--	0		+6000	7°	7°	109	Tmp	172	22808	13:18:20.92	--:--:--	0		+6000	7°	7°											
50	Tmp	83	23359	11:50:52.45	--:--:--	0		+6000	7°	7°	110	Tmp	183	24352	13:23:24.70	--:--:--	0		+6000	7°	7°											
51	Tmp	85	24025	11:51:47.16	--:--:--	0		+6000	7°	7°	111	Tmp	184	24546	13:23:40.85	--:--:--	0		+6000	7°	7°											
52	Tmp	87	24250	11:52:10.32	--:--:--	0		+6000	7°	7°	112	Tmp	185	24702	13:23:53.01	--:--:--	0		+6000	7°	7°											
53	Tmp	88	24543	11:52:34.42	--:--:--	0		+6000	7°	7°	113	Tmp	187	25094	13:24:23.25	--:--:--	0		+6000	7°	7°											
54	Tmp	88	24618	11:52:41.92	--:--:--	0		+6000	7°	7°	114	Tmp	188	25167	13:24:31.49	--:--:--	0		+6000	7°	7°											
55	Tmp	88	24689	11:52:49.02	--:--:--	0		+6000	7°	7°	115	Tmp	192	25602	13:25:10.45	--:--:--	0		+6000	7°	7°											
56	Tmp	89	24792	11:53:00.25	--:--:--	0		+6000	7°	7°	116	Tmp	193	25735	13:25:20.35	--:--:--	0		+6000	7°	7°											
57	Tmp	90	25355	11:53:59.38	--:--:--	0		+6000	7°	7°	117	Tmp	195	25868	13:25:33.99	--:--:--	0		+6000	7°	7°											
58	Tmp	90	25415	11:54:05.38	--:--:--	0		+6000	7°	7°	118	Tmp	196	25944	13:25:41.80	--:--:--	0		+6000	7°	7°											
59	Tmp	91	25503	11:54:15.00	--:--:--	0		+6000	7°	7°	119	Tmp	199	26165	13:26:02.72	--:--:--	0		+6000	7°	7°											
60	Tmp	93	25642	11:54:31.69	--:--:--	0		+6000	7°	7°	<table border="1"> <tr> <td>Etapa B</td><td>Num</td><td>800</td><td>Pen</td><td>0</td><td>PCZ</td><td>0</td><td>Total PP</td><td>348000</td><td>PG</td><td>0</td></tr> </table>											Etapa B	Num	800	Pen	0	PCZ	0	Total PP	348000	PG	0
Etapa B	Num	800	Pen	0	PCZ	0	Total PP	348000	PG	0																						
<table border="1"> <tr> <td>Etapa A</td><td>Num</td><td>800</td><td>Pen</td><td>0</td><td>PCZ</td><td>0</td><td>Total PP</td><td>348000</td><td>PG</td><td>0</td></tr> </table>											Etapa A	Num	800	Pen	0	PCZ	0	Total PP	348000	PG	0	120	Tmp	204	51	13:36:55.09	--:--:--	0		+6000	7°	7°
Etapa A	Num	800	Pen	0	PCZ	0	Total PP	348000	PG	0																						
											121	Tmp	204	148	13:37:04.79	--:--:--	0		+6000	7°	7°											
											122	Tmp	205	307	13:37:19.49	--:--:--	0		+6000	7°	7°											
											123	Tmp	206	883	13:38:00.82	--:--:--	0		+6000	7°	7°											
											124	Tmp	207	923	13:38:04.02	--:--:--	0		+6000	7°	7°											
											125	Tmp	207	1177	13:38:24.34	--:--:--	0		+6000	7°	7°											

PC	Tp	Trc	DistPC	Ideal	Passagem	Pen	Erro	Pontos	NoPC	AtePC
126	Tmp	207	1245	13:38:29.78	--:--:--	0		+6000	7°	7°
127	Tmp	209	1505	13:38:54.74	--:--:--	0		+6000	7°	7°
128	Tmp	211	1763	13:39:17.09	--:--:--	0		+6000	7°	7°
129	Tmp	211	2342	13:40:06.72	--:--:--	0		+6000	7°	7°
130	Tmp	212	2614	13:40:32.93	--:--:--	0		+6000	7°	7°
131	Tmp	215	2908	13:41:04.43	--:--:--	0		+6000	7°	7°
132	Tmp	216	3301	13:41:33.25	--:--:--	0		+6000	7°	7°
133	Tmp	217	3461	13:41:45.86	--:--:--	0		+6000	7°	7°
134	Tmp	218	3879	13:42:19.75	--:--:--	0		+6000	7°	7°
135	Tmp	219	4016	13:42:32.39	--:--:--	0		+6000	7°	7°
136	Tmp	220	4090	13:42:38.64	--:--:--	0		+6000	7°	7°
137	Tmp	222	4355	13:43:03.17	--:--:--	0		+6000	7°	7°
138	Tmp	223	4950	13:44:01.17	--:--:--	0		+6000	7°	7°
139	Tmp	224	5109	13:44:13.24	--:--:--	0		+6000	7°	7°
140	Tmp	226	5195	13:44:21.70	--:--:--	0		+6000	7°	7°
141	Tmp	228	5590	13:45:05.41	--:--:--	0		+6000	7°	7°
142	Tmp	228	5997	13:45:37.97	--:--:--	0		+6000	7°	7°
143	Tmp	228	6236	13:45:57.09	--:--:--	0		+6000	7°	7°
144	Tmp	229	6567	13:46:25.70	--:--:--	0		+6000	7°	7°
145	Tmp	231	6814	13:46:54.55	--:--:--	0		+6000	7°	7°
146	Tmp	235	7625	13:48:18.69	--:--:--	0		+6000	7°	7°
147	Tmp	238	8102	13:49:02.69	--:--:--	0		+6000	7°	7°
148	Tmp	239	8372	13:49:29.98	--:--:--	0		+6000	7°	7°
149	Tmp	241	8525	13:49:49.91	--:--:--	0		+6000	7°	7°
150	Tmp	244	9010	13:50:40.71	--:--:--	0		+6000	7°	7°
151	Tmp	245	9363	13:51:04.88	--:--:--	0		+6000	7°	7°
152	Tmp	250	10217	13:52:33.27	--:--:--	0		+6000	7°	7°
153	Tmp	252	10335	13:52:45.53	--:--:--	0		+6000	7°	7°
154	Tmp	253	10924	13:53:26.99	--:--:--	0		+6000	7°	7°
155	Tmp	253	11045	13:53:35.06	--:--:--	0		+6000	7°	7°
156	Tmp	254	11109	13:53:40.23	--:--:--	0		+6000	7°	7°
157	Tmp	254	11211	13:53:50.43	--:--:--	0		+6000	7°	7°
158	Tmp	255	11723	13:54:27.36	--:--:--	0		+6000	7°	7°
159	Tmp	255	12112	13:54:54.82	--:--:--	0		+6000	7°	7°
160	Tmp	256	12386	13:55:15.15	--:--:--	0		+6000	7°	7°
161	Tmp	257	12467	13:55:21.08	--:--:--	0		+6000	7°	7°
162	Tmp	258	12794	13:55:42.32	--:--:--	0		+6000	7°	7°
163	Tmp	258	12878	13:55:49.04	--:--:--	0		+6000	7°	7°
164	Tmp	258	13219	13:56:16.32	--:--:--	0		+6000	7°	7°
165	Tmp	259	13878	13:57:03.32	--:--:--	0		+6000	7°	7°
166	Tmp	262	14362	13:57:39.41	--:--:--	0		+6000	7°	7°
167	Tmp	262	14689	13:58:02.49	--:--:--	0		+6000	7°	7°
168	Tmp	263	14772	13:58:11.13	--:--:--	0		+6000	7°	7°
169	Tmp	268	15741	14:00:14.03	--:--:--	0		+6000	7°	7°
170	Tmp	269	16079	14:00:49.56	--:--:--	0		+6000	7°	7°
171	Tmp	273	16416	14:01:31.72	--:--:--	0		+6000	7°	7°
172	Tmp	277	17766	14:03:31.13	--:--:--	0		+6000	7°	7°
173	Tmp	278	17858	14:03:39.69	--:--:--	0		+6000	7°	7°
174	Tmp	279	18422	14:04:30.99	--:--:--	0		+6000	7°	7°
175	Tmp	279	18526	14:04:38.79	--:--:--	0		+6000	7°	7°
176	Tmp	279	18596	14:04:44.04	--:--:--	0		+6000	7°	7°
177	Tmp	280	18682	14:04:53.26	--:--:--	0		+6000	7°	7°
178	Tmp	283	19257	14:05:44.72	--:--:--	0		+6000	7°	7°
179	Tmp	285	19413	14:05:58.88	--:--:--	0		+6000	7°	7°
180	Tmp	285	19698	14:06:20.26	--:--:--	0		+6000	7°	7°
181	Tmp	285	19868	14:06:33.01	--:--:--	0		+6000	7°	7°
182	Tmp	286	20382	14:07:13.67	--:--:--	0		+6000	7°	7°
183	Tmp	287	20516	14:07:24.93	--:--:--	0		+6000	7°	7°
184	Tmp	287	20742	14:07:41.88	--:--:--	0		+6000	7°	7°
185	Tmp	290	21202	14:08:22.26	--:--:--	0		+6000	7°	7°
186	Tmp	291	21364	14:08:35.41	--:--:--	0		+6000	7°	7°
187	Tmp	291	21446	14:08:45.25	--:--:--	0		+6000	7°	7°
188	Tmp	291	21485	14:08:49.93	--:--:--	0		+6000	7°	7°
189	Tmp	291	21529	14:08:55.21	--:--:--	0		+6000	7°	7°

PC	Tp	Trc	DistPC	Ideal	Passagem	Pen	Erro	Pontos	NoPC	AtePC
190	Tmp	293	21632	14:09:10.33	--:--:--	0		+6000	7°	7°
191	Tmp	293	22332	14:10:06.33	--:--:--	0		+6000	7°	7°
192	Tmp	294	22748	14:10:34.25	--:--:--	0		+6000	7°	7°
193	Tmp	295	22801	14:10:38.22	--:--:--	0		+6000	7°	7°
194	Tmp	295	22993	14:10:52.62	--:--:--	0		+6000	7°	7°
195	Tmp	296	23069	14:10:57.93	--:--:--	0		+6000	7°	7°
196	Tmp	298	23331	14:11:23.01	--:--:--	0		+6000	7°	7°
197	Tmp	299	23533	14:11:41.38	--:--:--	0		+6000	7°	7°
198	Tmp	300	23727	14:11:56.75	--:--:--	0		+6000	7°	7°
199	Tmp	300	23805	14:12:02.60	--:--:--	0		+6000	7°	7°
200	Tmp	302	24053	14:12:23.16	--:--:--	0		+6000	7°	7°
202	Tmp	306	25061	14:14:38.13	--:--:--	0		+6000	7°	7°
203	Tmp	307	25484	14:15:07.60	--:--:--	0		+6000	7°	7°
204	Tmp	307	25599	14:15:16.80	--:--:--	0		+6000	7°	7°
205	Tmp	308	25841	14:15:39.87	--:--:--	0		+6000	7°	7°
206	Tmp	312	26755	14:17:55.48	--:--:--	0		+6000	7°	7°

Etapa C	Num	800	Pen	0	PCZ	0	Total PP	516000	PG	0
---------	-----	-----	-----	---	-----	---	----------	--------	----	---

n°	1	A PP	348000	NC	B PP	348000	NC	C PP	516000	NC	Tot PP	1212000	Col.	NC
----	---	------	--------	----	------	--------	----	------	--------	----	--------	---------	------	----

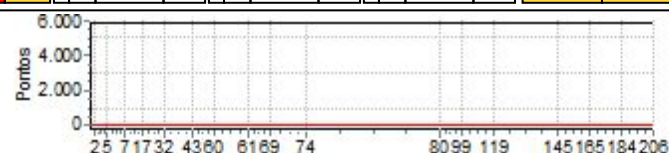



IBITIPOCA OFF ROAD DIA 1 2024



GPS TIMING

Performance Individual

GPS TIMING

PC	Tp	Trc	DistPC	Ideal	Passagem	Pen	Erro	Pontos	NoPC	AtePC	PC	Tp	Trc	DistPC	Ideal	Passagem	Pen	Erro	Pontos	NoPC	AtePC					
Nu m	801	801 / Eduardo Pereira Silva / Maria Beatriz Silva																								
		Cat / NL / Largada UTV / 2 / 09:11:00																								
		Belo Horizonte - MG CanAm																								
1	Tmp	12	1198	11:15:40.94	11:15:42.25	0	1.3s	+13	2°	1°	62	Tmp	100	654	12:08:01.07	12:08:00.13	0	0.9s	-9	3°	3°					
2	Tmp	13	2045	11:16:54.58	11:16:55.61	0	1.0s	+10	3°	1°	63	Tmp	101	1455	12:09:01.90	12:09:01.19	0	0.7s	-7	3°	3°					
3	Tmp	14	2841	11:18:10.52	11:18:10.31	0	0.2s	-2	2°	1°	64	Tmp	102	1800	12:09:29.04	12:09:29.20	0	0.2s	+2	2°	2°					
4	Tmp	15	3227	11:18:44.69	11:18:45.28	0	0.6s	+6	2°	1°	66	Tmp	107	3019	12:11:41.97	12:11:42.60	0	0.6s	+6	2°	3°					
5	Tmp	19	4657	11:20:51.10	11:20:50.46	0	0.6s	-6	2°	1°	67	Tmp	108	3489	12:12:18.03	12:12:17.40	0	0.6s	-6	2°	1°					
6	Tmp	24	6643	11:24:48.45	11:24:48.28	0	0.2s	-2	1°	1°	68	Tmp	111	4133	12:13:25.75	12:13:24.76	0	1.0s	-10	2°	2°					
7	Tmp	26	7689	11:26:30.50	11:26:31.23	0	0.7s	+7	3°	1°	69	Tmp	112	4484	12:14:11.52	12:14:10.52	0	1.0s	-10	3°	2°					
8	Tmp	27	9432	11:28:53.91	11:28:54.05	0	0.1s	+1	2°	1°	70	Tmp	116	6208	12:19:41.00	12:19:41.26	0	0.3s	+3	1°	2°					
9	Tmp	29	10456	11:30:12.52	11:30:11.93	0	0.6s	-6	2°	1°	71	Tmp	117	7224	12:21:13.88	12:21:13.81	0	0.1s	-1	1°	2°					
10	Tmp	30	10511	11:30:16.70	11:30:16.96	0	0.3s	+3	1°	1°	72	Tmp	118	8146	12:22:23.99	12:22:23.70	0	0.3s	-3	1°	2°					
11	Tmp	32	10916	11:30:46.77	11:30:46.75	0	0.0s	0	1°	1°	73	Tmp	123	9347	12:24:32.28	12:24:32.01	0	0.3s	-3	2°	2°					
12	Tmp	33	11077	11:31:00.01	11:31:01.38	0	1.4s	+14	3°	1°	74	Tmp	125	10606	12:26:12.20	12:26:12.21	0	0.0s	0	1°	2°					
13	Tmp	35	11286	11:31:18.54	11:31:18.43	0	0.1s	-1	1°	1°	75	Tmp	131	11884	13:04:08.60	13:04:08.30	0	0.3s	-3	1°	2°					
14	Tmp	35	11343	11:31:24.76	11:31:25.88	0	1.1s	+11	2°	1°	76	Tmp	133	12631	13:04:58.07	13:04:57.98	0	0.1s	-1	2°	2°					
15	Tmp	37	11460	11:31:43.40	11:31:47.33	0	3.9s	[+39]	3°	1°	77	Tmp	134	13972	13:06:42.18	13:06:42.19	0	0.0s	0	1°	1°					
16	Tmp	39	11690	11:32:06.75	11:32:08.07	0	1.3s	+13	3°	1°	78	Tmp	135	14795	13:07:45.63	13:07:45.14	0	0.5s	-5	1°	1°					
17	Tmp	40	11887	11:32:25.96	11:32:26.32	0	0.4s	+4	2°	1°	79	Tmp	139	15713	13:09:02.03	13:09:02.22	0	0.2s	+2	1°	1°					
18	Tmp	45	12871	11:34:04.95	11:34:04.97	0	0.0s	0	1°	1°	80	Tmp	141	15797	13:09:12.32	13:09:13.25	0	0.9s	+9	2°	1°					
19	Tmp	46	13086	11:34:20.41	11:34:20.78	0	0.4s	+4	3°	1°	81	Tmp	141	16293	13:09:43.65	13:09:42.84	0	0.8s	-8	2°	1°					
20	Tmp	48	13193	11:34:29.91	11:34:29.65	0	0.3s	-3	1°	1°	82	Tmp	141	16421	13:09:51.73	13:09:51.56	0	0.2s	-2	2°	1°					
21	Tmp	48	13354	11:34:42.79	11:34:43.23	0	0.4s	+4	2°	1°	83	Tmp	142	16595	13:10:03.46	13:10:03.02	0	0.4s	-4	2°	1°					
22	Tmp	51	13785	11:35:24.70	11:35:24.32	0	0.4s	-4	2°	1°	84	Tmp	142	16651	13:10:07.94	13:10:10.30	0	2.4s	+24	1°	1°					
23	Tmp	51	13899	11:35:36.10	11:35:36.31	0	0.2s	+2	1°	1°	85	Tmp	143	16848	13:10:24.16	13:10:23.02	0	1.1s	-11	3°	1°					
25	Tmp	54	14183	11:36:14.42	11:36:14.96	0	0.5s	+5	2°	1°	86	Tmp	144	16954	13:10:32.84	13:10:32.38	0	0.5s	-5	2°	1°					
26	Tmp	55	14269	11:36:22.06	11:36:22.56	0	0.5s	+5	2°	1°	87	Tmp	144	17250	13:10:52.58	13:10:52.13	0	0.5s	-5	2°	1°					
28	Tmp	57	14583	11:37:10.20	11:37:11.13	0	0.9s	+9	1°	1°	88	Tmp	145	17628	13:11:19.91	13:11:17.20	0	2.7s	-27	3°	2°					
29	Tmp	60	14865	11:37:45.66	11:37:46.30	0	0.6s	+6	2°	1°	89	Tmp	149	18112	13:12:21.38	13:12:22.14	0	0.8s	+8	2°	2°					
30	Tmp	61	14950	11:37:57.00	11:37:57.17	0	0.2s	+2	1°	1°	90	Tmp	151	18341	13:12:39.84	13:13:02.85	0	23.0s	+230	4°	2°					
31	Tmp	63	15147	11:38:27.41	11:38:26.95	0	0.5s	-5	1°	1°	91	Tmp	151	18482	13:12:52.86	13:13:17.38	0	24.5s	[+245]	4°	3°					
32	Tmp	64	15685	11:39:28.44	11:39:28.57	0	0.1s	+1	2°	1°	92	Tmp	154	18736	13:13:33.15	13:13:39.05	0	5.9s	+59	4°	3°					
33	Tmp	67	16211	11:42:15.80	11:42:17.81	0	2.0s	[+20]	4°	1°	93	Tmp	155	18944	13:13:54.81	13:13:56.52	0	1.7s	+17	3°	3°					
34	Tmp	68	16296	11:42:23.68	11:42:23.16	0	0.5s	-5	2°	1°	94	Tmp	156	19022	13:14:01.73	13:14:04.80	0	3.1s	+31	4°	3°					
35	Tmp	70	16789	11:43:11.31	11:43:11.77	0	0.5s	+5	1°	1°	95	Tmp	158	19667	13:14:57.57	13:14:59.21	0	1.6s	+16	2°	3°					
36	Tmp	72	16838	11:43:17.75	11:43:20.03	0	2.3s	+23	3°	1°	96	Tmp	159	19978	13:15:22.30	13:15:21.77	0	0.5s	-5	3°	3°					
37	Tmp	73	18014	11:44:39.11	11:44:40.84	0	1.7s	+17	2°	1°	97	Tmp	160	20099	13:15:32.11	13:15:32.28	0	0.2s	+2	1°	3°					
38	Tmp	74	18238	11:44:56.24	11:44:57.20	0	1.0s	+10	2°	1°	98	Tmp	164	20353	13:15:56.32	13:15:57.89	0	1.6s	+16	2°	3°					
39	Tmp	75	18318	11:45:02.90	11:45:04.40	0	1.5s	+15	2°	1°	99	Tmp	166	20855	13:16:38.16	13:16:38.65	0	0.5s	+5	2°	3°					
40	Tmp	76	19185	11:46:00.87	11:45:57.80	0	3.1s	-31	1°	1°	100	Tmp	166	21095	13:16:57.36	13:16:57.07	0	0.3s	-3	2°	3°					
41	Tmp	77	19535	11:46:49.73	11:46:52.51	0	2.8s	+28	3°	1°	101	Tmp	167	21180	13:17:03.85	13:17:04.27	0	0.4s	+4	1°	3°					
42	Tmp	78	19814	11:47:10.58	11:47:12.78	0	2.2s	+22	2°	2°	102	Tmp	168	21566	13:17:31.45	13:17:32.33	0	0.9s	+9	2°	3°					
43	Tmp	79	20873	11:48:28.52	11:48:29.77	0	1.3s	+13	2°	2°	103	Tmp	170	21765	13:17:57.48	13:17:58.82	0	1.3s	+13	3°	3°					
44	Tmp	80	21624	11:49:25.42	11:49:26.90	0	1.5s	+15	3°	2°	104	Tmp	170	21967	13:18:13.64	13:18:14.37	0	0.7s	+7	3°	3°					
45	Tmp	80	21864	11:49:42.36	11:49:45.31	0	3.0s	+30	3°	2°	105	Tmp	171	22201	13:18:32.36	13:18:33.03	0	0.7s	+7	3°	3°					
46	Tmp	80	22043	11:49:54.99	11:49:55.91	0	0.9s	+9	3°	2°	106	Tmp	172	22547	13:19:00.04	13:18:59.94	0	0.1s	-1	1°	3°					
47	Tmp	80	22166	11:50:03.68	11:50:06.37	0	2.7s	+27	3°	2°	107	Tmp	172	22605	13:19:04.68	13:19:05.15	0	0.5s	+5	2°	3°					
48	Tmp	81	22287	11:50:14.11	11:50:15.97	0	1.9s	+19	3°	2°	108	Tmp	172	22754	13:19:16.60	13:19:17.64	0	1.0s	+10	3°	3°					
49	Tmp	82	23166	11:51:34.63	11:51:35.24	0	0.6s	+6	3°	2°	109	Tmp	172	22808	13:19:20.92	13:19:24.29	0	3.4s	+34	3°	3°					
50	Tmp	83	23359	11:51:52.45	11:51:52.76	0	0.3s	+3	1°	2°	110	Tmp	183	24352	13:24:24.70	13:24:24.78	0	0.1s	+1	1°	3°					
51	Tmp	85	24025	11:52:47.16	11:52:45.87	0	1.3s	-13	1°	2°	111	Tmp	184	24546	13:24:40.85	13:24:41.19	0	0.3s	+3	2°	3°					
52	Tmp	87	24250	11:53:10.32	11:53:12.24	0	1.9s	+19	3°	2°	112	Tmp	185	24702	13:24:53.01	13:24:53.92	0	0.9s	+9	2°	3°					
53	Tmp	88	24543	11:53:34.42	11:53:34.07	0	0.4s	-4	2°	2°	113	Tmp	187	25094	13:25:23.25	13:25:21.22	0	2.0s	[-20]	4°	3°					
54	Tmp	88	24618	11:53:41.92	11:53:44.08	0	2.2s	+22	3°	2°	114	Tmp	188	25167	13:25:31.49	13:25:29.73	0	1.8s	-18	3°	3°					
55	Tmp	88	24689	11:53:49.02	11:53:51.03	0	2.0s	[+20]	3°	2°	115	Tmp	192	25602	13:26:10.45	13:26:09.79	0	0.7s	-7	2°	3°					
56	Tmp	89	24792	11:54:00.25	11:54:00.27	0	0.0s	0	1°	2°	116	Tmp	193	25735	13:26:20.35	13:26:19.61	0	0.7s	-7	2°	2°					
57	Tmp	90	25355	11:54:59.38	11:54:58.46	0	0.9s	-9	1°	2°	117	Tmp	195	25868	13:26:33.99	13:26:33.90	0	0.1s	-1	1°	2°					
58	Tmp	90	25415	11:55:05.38	11:55:04.79	0	0.6s	-6	2°	2°	118	Tmp	196	25944	13:26:41.80	13:26:39.81	0	2.0s	[-20]	2°	2°					
59	Tmp	91	25503	11:55:15.00	11:55:15.22	0	0.2s	+2	1°	2°	119	Tmp	199	26165	13:27:02.72	13:27:02.33	0	0.4s	-4	2°	2°					
60	Tmp	93	25642	11:55:31.69	11:55:31.71	0	0.0s	0	2°	2°	Etapa B Num 801 Pen 0 PCZ 2 Total PP 699 PG 14															
Etapa A Num 801 Pen 0 PCZ 4 Total PP 502 PG 14					61	Tmp	97	80	12:06:53.64	12:06:53.53	0	0.1s	-1	2°	3°	120	Tmp	204	51	13:37:55.09	13:37:56.26	0	1.2s	+12	4°	2°
					62																					

PC	Tp	Trc	DistPC	Ideal	Passagem	Pen	Erro	Pontos	NoPC	AtePC
126	Tmp	207	1245	13:39:29.78	13:39:33.76	0	4.0s	+40	3°	2°
127	Tmp	209	1505	13:39:54.74	13:40:44.87	0	50.1s	[+501]	3°	3°
128	Tmp	211	1763	13:40:17.09	13:41:02.10	0	45.0s	+450	3°	3°
129	Tmp	211	2342	13:41:06.72	13:41:36.28	0	29.6s	+296	3°	3°
130	Tmp	212	2614	13:41:32.93	13:41:51.90	0	19.0s	+190	3°	3°
131	Tmp	215	2908	13:42:04.43	13:42:08.05	0	3.6s	+36	3°	3°
132	Tmp	216	3301	13:42:33.25	13:42:31.21	0	2.0s	[-20]	3°	3°
133	Tmp	217	3461	13:42:45.86	13:42:45.11	0	0.8s	-8	1°	3°
134	Tmp	218	3879	13:43:19.75	13:43:21.32	0	1.6s	+16	3°	3°
135	Tmp	219	4016	13:43:32.39	13:43:33.72	0	1.3s	+13	3°	3°
136	Tmp	220	4090	13:43:38.64	13:43:42.04	0	3.4s	+34	3°	3°
137	Tmp	222	4355	13:44:03.17	13:44:03.43	0	0.3s	+3	2°	3°
138	Tmp	223	4950	13:45:01.17	13:45:01.09	0	0.1s	-1	2°	3°
139	Tmp	224	5109	13:45:13.24	13:45:13.87	0	0.6s	+6	2°	3°
140	Tmp	226	5195	13:45:21.70	13:45:22.33	0	0.6s	+6	1°	3°
141	Tmp	228	5590	13:46:05.41	13:46:04.98	0	0.4s	-4	3°	3°
142	Tmp	228	5997	13:46:37.97	13:46:37.74	0	0.2s	-2	2°	3°
143	Tmp	228	6236	13:46:57.09	13:46:56.97	0	0.1s	-1	1°	3°
144	Tmp	229	6567	13:47:25.70	13:47:23.79	0	1.9s	[-19]	2°	3°
145	Tmp	231	6814	13:47:54.55	13:47:54.13	0	0.4s	-4	1°	3°
146	Tmp	235	7625	13:49:18.69	13:49:18.45	0	0.2s	-2	1°	3°
147	Tmp	238	8102	13:50:02.69	13:50:03.03	0	0.3s	+3	1°	3°
148	Tmp	239	8372	13:50:29.98	13:50:28.97	0	1.0s	-10	1°	3°
149	Tmp	241	8525	13:50:49.91	13:50:49.82	0	0.1s	-1	1°	3°
150	Tmp	244	9010	13:51:40.71	13:51:41.12	0	0.4s	+4	1°	3°
151	Tmp	245	9363	13:52:04.88	13:52:04.71	0	0.2s	-2	2°	3°
152	Tmp	250	10217	13:53:33.27	13:53:33.40	0	0.1s	+1	2°	3°
153	Tmp	252	10335	13:53:45.53	13:53:46.16	0	0.6s	+6	2°	3°
154	Tmp	253	10924	13:54:26.99	13:54:26.94	0	0.1s	-1	1°	3°
155	Tmp	253	11045	13:54:35.06	13:54:35.07	0	0.0s	0	1°	3°
156	Tmp	254	11109	13:54:40.23	13:54:39.30	0	0.9s	-9	2°	3°
157	Tmp	254	11211	13:54:50.43	13:54:51.32	0	0.9s	+9	1°	3°
158	Tmp	255	11723	13:55:27.36	13:55:27.79	0	0.4s	+4	2°	3°
159	Tmp	255	12112	13:55:54.82	13:55:55.09	0	0.3s	+3	2°	3°
160	Tmp	256	12386	13:56:15.15	13:56:14.95	0	0.2s	-2	2°	3°
161	Tmp	257	12467	13:56:21.08	13:56:22.95	0	1.9s	[+19]	2°	3°
162	Tmp	258	12794	13:56:42.32	13:56:42.31	0	0.0s	0	1°	3°
163	Tmp	258	12878	13:56:49.04	13:56:48.24	0	0.8s	-8	2°	3°
164	Tmp	258	13219	13:57:16.32	13:57:16.27	0	0.1s	-1	1°	3°
165	Tmp	259	13878	13:58:03.32	13:58:03.69	0	0.4s	+4	2°	3°
166	Tmp	262	14362	13:58:39.41	13:58:42.05	0	2.6s	+26	3°	3°
167	Tmp	262	14689	13:59:02.49	13:59:02.92	0	0.4s	+4	2°	3°
168	Tmp	263	14772	13:59:11.13	13:59:09.20	0	1.9s	-19	2°	3°
169	Tmp	268	15741	14:01:14.03	14:01:14.54	0	0.5s	+5	3°	3°
170	Tmp	269	16079	14:01:49.56	14:01:50.05	0	0.5s	+5	2°	3°
171	Tmp	273	16416	14:02:31.72	14:02:32.07	0	0.4s	+4	1°	3°
172	Tmp	277	17766	14:04:31.13	14:04:30.98	0	0.2s	-2	3°	3°
173	Tmp	278	17858	14:04:39.69	14:04:40.00	0	0.3s	+3	1°	3°
174	Tmp	279	18422	14:05:30.99	14:05:31.50	0	0.5s	+5	3°	3°
175	Tmp	279	18526	14:05:38.79	14:05:39.44	0	0.7s	+7	3°	3°
176	Tmp	279	18596	14:05:44.04	14:05:44.84	0	0.8s	+8	2°	3°
177	Tmp	280	18682	14:05:53.26	14:05:51.61	0	1.7s	-17	2°	3°
178	Tmp	283	19257	14:06:44.72	14:06:44.71	0	0.0s	0	1°	3°
179	Tmp	285	19413	14:06:58.88	14:06:59.27	0	0.4s	+4	1°	3°
180	Tmp	285	19698	14:07:20.26	14:07:21.16	0	0.9s	+9	3°	3°
181	Tmp	285	19868	14:07:33.01	14:07:37.70	0	4.7s	+47	3°	3°
182	Tmp	286	20382	14:08:13.67	14:08:12.89	0	0.8s	-8	2°	3°
183	Tmp	287	20516	14:08:24.93	14:08:24.69	0	0.2s	-2	1°	3°
184	Tmp	287	20742	14:08:41.88	14:08:41.89	0	0.0s	0	2°	3°
185	Tmp	290	21202	14:09:22.26	14:09:22.69	0	0.4s	+4	1°	3°
186	Tmp	291	21364	14:09:35.41	14:09:33.39	0	2.0s	[-20]	3°	3°
187	Tmp	291	21446	14:09:45.25	14:09:45.85	0	0.6s	+6	1°	3°
188	Tmp	291	21485	14:09:49.93	14:09:50.35	0	0.4s	+4	1°	3°
189	Tmp	291	21529	14:09:55.21	14:09:55.39	0	0.2s	+2	2°	3°

PC	Tp	Trc	DistPC	Ideal	Passagem	Pen	Erro	Pontos	NoPC	AtePC
190	Tmp	293	21632	14:10:10.33	14:10:10.43	0	0.1s	+1	1°	3°
191	Tmp	293	22332	14:11:06.33	14:11:06.93	0	0.6s	+6	2°	3°
192	Tmp	294	22748	14:11:34.25	14:11:32.98	0	1.3s	-13	3°	3°
193	Tmp	295	22801	14:11:38.22	14:11:38.34	0	0.1s	+1	1°	3°
194	Tmp	295	22993	14:11:52.62	14:11:52.60	0	0.0s	0	1°	3°
195	Tmp	296	23069	14:11:57.93	14:12:00.02	0	2.1s	+21	2°	3°
196	Tmp	298	23331	14:12:23.01	14:12:24.05	0	1.0s	+10	2°	3°
197	Tmp	299	23533	14:12:41.38	14:12:38.02	0	3.4s	-34	2°	3°
198	Tmp	300	23727	14:12:56.75	14:12:55.93	0	0.8s	-8	2°	3°
199	Tmp	300	23805	14:13:02.60	14:13:02.73	0	0.1s	+1	3°	3°
200	Tmp	302	24053	14:13:23.16	14:13:19.44	0	3.7s	-37	2°	3°
202	Tmp	306	25061	14:15:38.13	14:15:38.28	0	0.2s	+2	1°	3°
203	Tmp	307	25484	14:16:07.60	14:16:06.94	0	0.7s	-7	3°	3°
204	Tmp	307	25599	14:16:16.80	14:16:17.19	0	0.4s	+4	2°	3°
205	Tmp	308	25841	14:16:39.87	14:16:38.89	0	1.0s	-10	2°	3°
206	Tmp	312	26755	14:18:55.48	14:18:54.65	0	0.8s	-8	1°	3°

Etapa C	Num	801	Pen	0	PCZ	5	Total PP	1597	PG	13
---------	-----	-----	-----	---	-----	---	----------	------	----	----

n°	2	A PP	502	2°	B PP	699	2°	C PP	1597	3°	Tot PP	2798	Col.	2°
----	---	------	-----	----	------	-----	----	------	------	----	--------	------	------	----

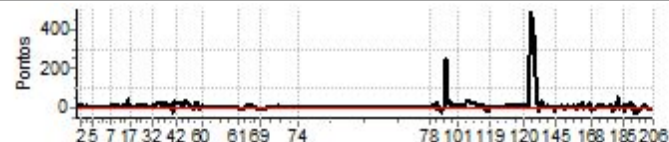



IBITIPOCA OFF ROAD DIA 1 2024



GPS TIMING

Performance Individual

GPS TIMING

PC	Tp	Trc	DistPC	Ideal	Passagem	Pen	Erro	Pontos	NoPC	AtePC	PC	Tp	Trc	DistPC	Ideal	Passagem	Pen	Erro	Pontos	NoPC	AtePC
N u m	802	802 / Guga Valente / Matheus																			
		Cat / NL / Largada UTV / 3 / 09:12:00																			
		Resende (rj) Can am X3																			
1	Tmp	12	1198	11:16:40.94	11:16:42.78	0	1.8s	+18	4°	2°	62	Tmp	100	654	12:09:01.07	12:09:00.99	0	0.1s	-1	2°	2°
2	Tmp	13	2045	11:17:54.58	11:17:56.37	0	1.8s	+18	4°	3°	63	Tmp	101	1455	12:10:01.90	12:10:01.28	0	0.6s	-6	2°	2°
3	Tmp	14	2841	11:19:10.52	11:19:11.32	0	0.8s	+8	3°	3°	64	Tmp	102	1800	12:10:29.04	12:10:27.90	0	1.1s	-11	3°	3°
4	Tmp	15	3227	11:19:44.69	11:19:45.49	0	0.8s	+8	3°	2°	66	Tmp	107	3019	12:12:41.97	12:12:41.93	0	0.0s	0	1°	2°
5	Tmp	19	4657	11:21:51.10	11:21:50.98	0	0.1s	-1	1°	2°	67	Tmp	108	3489	12:13:18.03	12:13:17.33	0	0.7s	-7	3°	2°
6	Tmp	24	6643	11:25:48.45	11:25:47.86	0	0.6s	-6	3°	2°	68	Tmp	111	4133	12:14:25.75	12:14:25.81	0	0.1s	+1	1°	1°
7	Tmp	26	7689	11:27:30.50	11:27:30.54	0	0.0s	0	1°	2°	69	Tmp	112	4484	12:15:11.52	12:15:10.87	0	0.7s	-7	2°	1°
8	Tmp	27	9432	11:29:53.91	11:29:54.08	0	0.2s	+2	4°	2°	70	Tmp	116	6208	12:20:41.00	12:20:42.10	0	1.1s	+11	4°	1°
9	Tmp	29	10456	11:31:12.52	11:31:11.89	0	0.6s	-6	1°	2°	71	Tmp	117	7224	12:22:13.88	12:22:14.17	0	0.3s	+3	2°	1°
10	Tmp	30	10511	11:31:16.70	11:31:17.12	0	0.4s	+4	2°	2°	72	Tmp	118	8146	12:23:23.99	12:23:23.48	0	0.5s	-5	2°	1°
11	Tmp	32	10916	11:31:46.77	11:31:46.86	0	0.1s	+1	2°	2°	73	Tmp	123	9347	12:25:32.28	12:25:32.12	0	0.2s	-2	1°	1°
12	Tmp	33	11077	11:32:00.01	11:32:00.67	0	0.7s	+7	2°	2°	74	Tmp	125	10606	12:27:12.20	12:27:12.44	0	0.2s	+2	2°	1°
13	Tmp	35	11286	11:32:18.54	11:32:18.95	0	0.4s	+4	3°	2°	75	Tmp	131	11884	13:05:08.60	13:05:07.55	0	1.1s	-11	4°	1°
14	Tmp	35	11343	11:32:24.76	11:32:26.74	0	2.0s	[+20]	3°	2°	76	Tmp	133	12631	13:05:58.07	13:05:57.88	0	0.2s	-2	3°	1°
15	Tmp	37	11460	11:32:43.40	11:32:46.82	0	3.4s	[+34]	2°	2°	77	Tmp	134	13972	13:07:42.18	13:07:41.15	0	1.0s	-10	3°	2°
16	Tmp	39	11690	11:33:06.75	11:33:08.07	0	1.3s	+13	2°	2°	78	Tmp	135	14795	13:08:45.63	13:08:44.89	0	0.7s	-7	2°	2°
17	Tmp	40	11887	11:33:25.96	11:33:26.09	0	0.1s	+1	1°	2°	79	Tmp	139	15713	13:10:02.03	13:10:01.58	0	0.5s	-5	2°	2°
18	Tmp	45	12871	11:35:04.95	11:35:04.63	0	0.3s	-3	3°	2°	80	Tmp	141	15797	13:10:12.32	13:10:13.92	0	1.6s	[+16]	3°	2°
19	Tmp	46	13086	11:35:20.41	11:35:20.04	0	0.4s	-4	2°	2°	81	Tmp	141	16293	13:10:43.65	13:10:43.59	0	0.1s	-1	1°	2°
20	Tmp	48	13193	11:35:29.91	11:35:29.12	0	0.8s	-8	2°	2°	82	Tmp	141	16421	13:10:51.73	13:10:51.89	0	0.2s	+2	1°	2°
21	Tmp	48	13354	11:35:42.79	11:35:42.80	0	0.0s	0	1°	2°	83	Tmp	142	16595	13:11:03.46	13:11:03.80	0	0.3s	+3	1°	2°
22	Tmp	51	13785	11:36:24.70	11:36:24.12	0	0.6s	-6	3°	2°	84	Tmp	142	16651	13:11:07.94	13:11:10.40	0	2.5s	+25	2°	2°
23	Tmp	51	13899	11:36:36.10	11:36:36.77	0	0.7s	+7	4°	2°	85	Tmp	143	16848	13:11:24.16	13:11:23.39	0	0.8s	-8	2°	2°
25	Tmp	54	14183	11:37:14.42	11:37:14.81	0	0.4s	+4	1°	2°	86	Tmp	144	16954	13:11:32.84	13:11:33.40	0	0.6s	+6	3°	2°
26	Tmp	55	14269	11:37:22.06	11:37:22.30	0	0.2s	+2	1°	2°	87	Tmp	144	17250	13:11:52.58	13:11:52.96	0	0.4s	+4	1°	2°
28	Tmp	57	14583	11:38:10.20	11:38:11.83	0	1.6s	+16	3°	2°	88	Tmp	145	17628	13:12:19.91	13:12:18.43	0	1.5s	-15	2°	1°
29	Tmp	60	14865	11:38:45.66	11:38:45.48	0	0.2s	-2	1°	2°	89	Tmp	149	18112	13:13:21.38	13:13:22.21	0	0.8s	+8	1°	1°
30	Tmp	61	14950	11:38:57.00	11:38:57.65	0	0.7s	+7	2°	2°	90	Tmp	151	18341	13:13:39.84	13:13:41.12	0	1.3s	+13	1°	1°
31	Tmp	63	15147	11:39:27.41	11:39:26.58	0	0.8s	-8	2°	2°	91	Tmp	151	18482	13:13:52.86	13:13:55.00	0	2.1s	+21	1°	1°
32	Tmp	64	15685	11:40:28.44	11:40:28.39	0	0.1s	-1	1°	2°	92	Tmp	154	18736	13:14:33.15	13:14:34.17	0	1.0s	+10	2°	1°
33	Tmp	67	16211	11:43:15.80	11:43:17.73	0	1.9s	+19	3°	2°	93	Tmp	155	18944	13:14:54.81	13:14:54.40	0	0.4s	-4	1°	1°
34	Tmp	68	16296	11:43:23.68	11:43:23.43	0	0.3s	-3	1°	2°	94	Tmp	156	19022	13:15:01.73	13:15:03.02	0	1.3s	+13	2°	1°
35	Tmp	70	16789	11:44:11.31	11:44:12.53	0	1.2s	+12	2°	2°	95	Tmp	158	19667	13:15:57.57	13:15:58.52	0	1.0s	+10	1°	1°
36	Tmp	72	16838	11:44:17.75	11:44:19.98	0	2.2s	+22	2°	2°	96	Tmp	159	19978	13:16:22.30	13:16:21.91	0	0.4s	-4	2°	1°
37	Tmp	73	18014	11:45:39.11	11:45:39.72	0	0.6s	+6	1°	2°	97	Tmp	160	20099	13:16:32.11	13:16:31.86	0	0.3s	-3	2°	1°
38	Tmp	74	18238	11:45:56.24	11:45:56.85	0	0.6s	+6	1°	2°	98	Tmp	164	20353	13:16:56.32	13:16:57.68	0	1.4s	+14	1°	1°
39	Tmp	75	18318	11:46:02.90	11:46:03.75	0	0.9s	+9	1°	2°	99	Tmp	166	20855	13:17:38.16	13:17:37.82	0	0.3s	-3	1°	1°
40	Tmp	76	19185	11:47:00.87	11:46:56.99	0	3.9s	-39	3°	2°	100	Tmp	166	21095	13:17:57.36	13:17:57.48	0	0.1s	+1	1°	1°
41	Tmp	77	19535	11:47:49.73	11:47:50.67	0	0.9s	+9	2°	2°	101	Tmp	167	21180	13:18:03.85	13:18:05.42	0	1.6s	[+16]	3°	1°
42	Tmp	78	19814	11:48:10.58	11:48:10.81	0	0.2s	+2	1°	1°	102	Tmp	168	21566	13:18:31.45	13:18:30.15	0	1.3s	-13	3°	1°
43	Tmp	79	20873	11:49:28.52	11:49:30.52	0	2.0s	[+20]	3°	1°	103	Tmp	170	21765	13:18:57.48	13:18:57.65	0	0.2s	+2	1°	1°
44	Tmp	80	21624	11:50:25.42	11:50:26.57	0	1.2s	+12	2°	1°	104	Tmp	170	21967	13:19:13.64	13:19:13.65	0	0.0s	0	1°	1°
45	Tmp	80	21864	11:50:42.36	11:50:43.97	0	1.6s	+16	2°	1°	105	Tmp	171	22201	13:19:32.36	13:19:32.65	0	0.3s	+3	1°	1°
46	Tmp	80	22043	11:50:54.99	11:50:54.62	0	0.4s	-4	2°	1°	106	Tmp	172	22547	13:20:00.04	13:19:59.52	0	0.5s	-5	3°	1°
47	Tmp	80	22166	11:51:03.68	11:51:04.20	0	0.5s	+5	2°	1°	107	Tmp	172	22605	13:20:04.68	13:20:04.31	0	0.4s	-4	1°	1°
48	Tmp	81	22287	11:51:14.11	11:51:14.99	0	0.9s	+9	1°	1°	108	Tmp	172	22754	13:20:16.60	13:20:17.13	0	0.5s	+5	1°	1°
49	Tmp	82	23166	11:52:34.63	11:52:35.27	0	0.6s	+6	2°	1°	109	Tmp	172	22808	13:20:20.92	13:20:23.61	0	2.7s	[+27]	2°	1°
50	Tmp	83	23359	11:52:52.45	11:52:53.02	0	0.6s	+6	2°	1°	110	Tmp	183	24352	13:25:24.70	13:25:24.44	0	0.3s	-3	2°	1°
51	Tmp	85	24025	11:53:47.16	11:53:45.41	0	1.8s	-18	2°	1°	111	Tmp	184	24546	13:25:40.85	13:25:40.92	0	0.1s	+1	1°	1°
52	Tmp	87	24250	11:54:10.32	11:54:11.05	0	0.7s	+7	1°	1°	112	Tmp	185	24702	13:25:53.01	13:25:53.29	0	0.3s	+3	1°	1°
53	Tmp	88	24543	11:54:34.42	11:54:34.03	0	0.4s	-4	1°	1°	113	Tmp	187	25094	13:26:23.25	13:26:22.96	0	0.3s	-3	1°	1°
54	Tmp	88	24618	11:54:41.92	11:54:41.50	0	0.4s	-4	1°	1°	114	Tmp	188	25167	13:26:31.49	13:26:32.03	0	0.5s	+5	1°	1°
55	Tmp	88	24689	11:54:49.02	11:54:49.15	0	0.1s	+1	1°	1°	115	Tmp	192	25602	13:27:10.45	13:27:10.76	0	0.3s	+3	1°	1°
56	Tmp	89	24792	11:55:00.25	11:54:58.88	0	1.4s	-14	3°	1°	116	Tmp	193	25735	13:27:20.35	13:27:20.13	0	0.2s	-2	1°	1°
57	Tmp	90	25355	11:55:59.38	11:55:57.89	0	1.5s	-15	2°	1°	117</										

PC	Tp	Trc	DistPC	Ideal	Passagem	Pen	Erro	Pontos	NoPC	AtePC
126	Tmp	207	1245	13:40:29.78	13:40:30.73	0	1.0s	+10	1°	1°
127	Tmp	209	1505	13:40:54.74	13:40:57.96	0	3.2s	[+32]	2°	1°
128	Tmp	211	1763	13:41:17.09	13:41:18.59	0	1.5s	+15	2°	1°
129	Tmp	211	2342	13:42:06.72	13:42:06.81	0	0.1s	+1	1°	1°
130	Tmp	212	2614	13:42:32.93	13:42:31.51	0	1.4s	-14	1°	1°
131	Tmp	215	2908	13:43:04.43	13:43:04.54	0	0.1s	+1	1°	1°
132	Tmp	216	3301	13:43:33.25	13:43:33.57	0	0.3s	+3	2°	1°
133	Tmp	217	3461	13:43:45.86	13:43:44.47	0	1.4s	-14	2°	1°
134	Tmp	218	3879	13:44:19.75	13:44:20.97	0	1.2s	+12	2°	1°
135	Tmp	219	4016	13:44:32.39	13:44:32.67	0	0.3s	+3	2°	1°
136	Tmp	220	4090	13:44:38.64	13:44:40.22	0	1.6s	[+16]	2°	1°
137	Tmp	222	4355	13:45:03.17	13:45:03.32	0	0.2s	+2	1°	1°
138	Tmp	223	4950	13:46:01.17	13:46:01.03	0	0.1s	-1	1°	1°
139	Tmp	224	5109	13:46:13.24	13:46:13.56	0	0.3s	+3	1°	1°
140	Tmp	226	5195	13:46:21.70	13:46:22.94	0	1.2s	+12	3°	1°
141	Tmp	228	5590	13:47:05.41	13:47:05.34	0	0.1s	-1	2°	1°
142	Tmp	228	5997	13:47:37.97	13:47:38.18	0	0.2s	+2	1°	1°
143	Tmp	228	6236	13:47:57.09	13:47:57.30	0	0.2s	+2	2°	1°
144	Tmp	229	6567	13:48:25.70	13:48:24.57	0	1.1s	-11	1°	1°
145	Tmp	231	6814	13:48:54.55	13:48:51.78	0	2.8s	-28	2°	1°
146	Tmp	235	7625	13:50:18.69	13:50:18.96	0	0.3s	+3	2°	1°
147	Tmp	238	8102	13:51:02.69	13:51:02.08	0	0.6s	-6	2°	1°
148	Tmp	239	8372	13:51:29.98	13:51:28.71	0	1.3s	-13	2°	1°
149	Tmp	241	8525	13:51:49.91	13:51:50.35	0	0.4s	+4	2°	1°
150	Tmp	244	9010	13:52:40.71	13:52:42.18	0	1.5s	+15	3°	1°
151	Tmp	245	9363	13:53:04.88	13:53:04.97	0	0.1s	+1	1°	1°
152	Tmp	250	10217	13:54:33.27	13:54:33.57	0	0.3s	+3	3°	1°
153	Tmp	252	10335	13:54:45.53	13:54:46.28	0	0.8s	+8	3°	1°
154	Tmp	253	10924	13:55:26.99	13:55:28.30	0	1.3s	+13	3°	1°
155	Tmp	253	11045	13:55:35.06	13:55:35.45	0	0.4s	+4	3°	1°
156	Tmp	254	11109	13:55:40.23	13:55:39.51	0	0.7s	-7	1°	1°
157	Tmp	254	11211	13:55:50.43	13:55:51.45	0	1.0s	+10	2°	1°
158	Tmp	255	11723	13:56:27.36	13:56:27.75	0	0.4s	+4	1°	1°
159	Tmp	255	12112	13:56:54.82	13:56:55.13	0	0.3s	+3	1°	1°
160	Tmp	256	12386	13:57:15.15	13:57:15.15	0	0.0s	0	1°	1°
161	Tmp	257	12467	13:57:21.08	13:57:22.66	0	1.6s	[+16]	1°	1°
162	Tmp	258	12794	13:57:42.32	13:57:42.13	0	0.2s	-2	2°	1°
163	Tmp	258	12878	13:57:49.04	13:57:48.81	0	0.2s	-2	1°	1°
164	Tmp	258	13219	13:58:16.32	13:58:16.62	0	0.3s	+3	2°	1°
165	Tmp	259	13878	13:59:03.32	13:59:03.33	0	0.0s	0	1°	1°
166	Tmp	262	14362	13:59:39.41	13:59:40.99	0	1.6s	+16	2°	1°
167	Tmp	262	14689	14:00:02.49	14:00:02.86	0	0.4s	+4	1°	1°
168	Tmp	263	14772	14:00:11.13	14:00:09.91	0	1.2s	-12	1°	1°
169	Tmp	268	15741	14:02:14.03	14:02:14.41	0	0.4s	+4	2°	1°
170	Tmp	269	16079	14:02:49.56	14:02:49.92	0	0.4s	+4	1°	1°
171	Tmp	273	16416	14:03:31.72	14:03:32.90	0	1.2s	+12	2°	1°
172	Tmp	277	17766	14:05:31.13	14:05:31.22	0	0.1s	+1	2°	1°
173	Tmp	278	17858	14:05:39.69	14:05:38.27	0	1.4s	-14	2°	1°
174	Tmp	279	18422	14:06:30.99	14:06:31.19	0	0.2s	+2	2°	1°
175	Tmp	279	18526	14:06:38.79	14:06:39.15	0	0.4s	+4	2°	1°
176	Tmp	279	18596	14:06:44.04	14:06:46.55	0	2.5s	+25	3°	1°
177	Tmp	280	18682	14:06:53.26	14:06:52.99	0	0.3s	-3	1°	1°
178	Tmp	283	19257	14:07:44.72	14:07:44.91	0	0.2s	+2	2°	1°
179	Tmp	285	19413	14:07:58.88	14:08:00.02	0	1.1s	+11	3°	1°
180	Tmp	285	19698	14:08:20.26	14:08:20.15	0	0.1s	-1	1°	1°
181	Tmp	285	19868	14:08:33.01	14:08:34.14	0	1.1s	+11	1°	1°
182	Tmp	286	20382	14:09:13.67	14:09:12.95	0	0.7s	-7	1°	1°
183	Tmp	287	20516	14:09:24.93	14:09:25.99	0	1.1s	+11	3°	1°
184	Tmp	287	20742	14:09:41.88	14:09:41.82	0	0.1s	-1	3°	1°
185	Tmp	290	21202	14:10:22.26	14:10:23.06	0	0.8s	+8	2°	1°
186	Tmp	291	21364	14:10:35.41	14:10:34.63	0	0.8s	-8	1°	1°
187	Tmp	291	21446	14:10:45.25	14:10:46.56	0	1.3s	+13	3°	1°
188	Tmp	291	21485	14:10:49.93	14:10:51.82	0	1.9s	[+19]	2°	1°
189	Tmp	291	21529	14:10:55.21	14:10:55.33	0	0.1s	+1	1°	1°

PC	Tp	Trc	DistPC	Ideal	Passagem	Pen	Erro	Pontos	NoPC	AtePC
190	Tmp	293	21632	14:11:10.33	14:11:11.05	0	0.7s	+7	2°	1°
191	Tmp	293	22332	14:12:06.33	14:12:06.36	0	0.0s	0	1°	1°
192	Tmp	294	22748	14:12:34.25	14:12:33.74	0	0.5s	-5	1°	1°
193	Tmp	295	22801	14:12:38.22	14:12:38.69	0	0.5s	+5	3°	1°
194	Tmp	295	22993	14:12:52.62	14:12:53.09	0	0.5s	+5	2°	1°
195	Tmp	296	23069	14:12:57.93	14:13:00.12	0	2.2s	+22	3°	1°
196	Tmp	298	23331	14:13:23.01	14:13:25.22	0	2.2s	+22	3°	1°
197	Tmp	299	23533	14:13:41.38	14:13:39.83	0	1.6s	-16	1°	1°
198	Tmp	300	23727	14:13:56.75	14:13:56.39	0	0.4s	-4	1°	1°
199	Tmp	300	23805	14:14:02.60	14:14:02.69	0	0.1s	+1	2°	1°
200	Tmp	302	24053	14:14:23.16	14:14:22.66	0	0.5s	-5	1°	1°
202	Tmp	306	25061	14:16:38.13	14:16:39.11	0	1.0s	+10	2°	1°
203	Tmp	307	25484	14:17:07.60	14:17:06.97	0	0.6s	-6	2°	1°
204	Tmp	307	25599	14:17:16.80	14:17:16.83	0	0.0s	0	1°	1°
205	Tmp	308	25841	14:17:39.87	14:17:38.85	0	1.0s	-10	1°	1°
206	Tmp	312	26755	14:19:55.48	14:19:53.70	0	1.8s	[-18]	2°	1°

Etapa C	Num	802	Pen	0	PCZ	4	Total PP	575	PG	15
---------	-----	-----	-----	---	-----	---	----------	-----	----	----

n°	3	A PP	435	1°	B PP	336	1°	C PP	575	1°	Tot PP	1346	Col.	1°
----	---	------	-----	----	------	-----	----	------	-----	----	--------	------	------	----

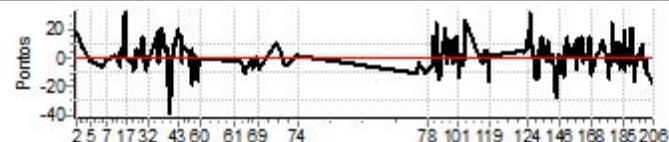

PC	Tp	Trc	DistPC	Ideal	Passagem	Pen	Erro	Pontos	NoPC	AtePC	PC	Tp	Trc	DistPC	Ideal	Passagem	Pen	Erro	Pontos	NoPC	AtePC
N	u	803	803 / Gunter Hinkelmann / Minae Miyauti																		
			Cat / NL / Largada UTV / 4 / 09:13:00																		
			Sao Paulo (sp) Polaris																		
m	5°																				
PC	Tp	Trc	DistPC	Ideal	Passagem	Pen	Erro	Pontos	NoPC	AtePC	PC	Tp	Trc	DistPC	Ideal	Passagem	Pen	Erro	Pontos	NoPC	AtePC
1	Tmp	12	1198	11:17:40.94	11:17:39.26	0	1.7s	-17	3°	4°	62	Tmp	100	654	12:10:01.07	12:02:24.75	0	7m36s	-4563	5°	5°
2	Tmp	13	2045	11:18:54.58	11:18:54.14	0	0.4s	-4	1°	4°	63	Tmp	101	1455	12:11:01.90	12:03:39.52	0	7m22s	-4424	5°	5°
3	Tmp	14	2841	11:20:10.52	11:20:06.08	0	4.4s	-44	5°	4°	64	Tmp	102	1800	12:11:29.04	12:04:02.65	0	7m26s	-4464	5°	5°
4	Tmp	15	3227	11:20:44.69	11:20:44.90	0	0.2s	+2	1°	4°	66	Tmp	107	3019	12:13:41.97	12:05:31.58	0	8m10s	-4904	5°	5°
5	Tmp	19	4657	11:22:51.10	11:22:50.36	0	0.7s	-7	3°	4°	67	Tmp	108	3489	12:14:18.03	12:06:00.28	0	8m17s	-4978	5°	5°
6	Tmp	24	6643	11:26:48.45	11:26:39.90	0	8.6s	-86	5°	4°	68	Tmp	111	4133	12:15:25.75	12:06:47.76	0	8m38s	-5180	5°	5°
7	Tmp	26	7689	11:28:30.50	11:28:30.40	0	0.1s	-1	2°	4°	69	Tmp	112	4484	12:16:11.52	12:07:17.16	0	8m54s	-5344	5°	5°
8	Tmp	27	9432	11:30:53.91	11:30:53.74	0	0.2s	-2	3°	4°	70	Tmp	116	6208	12:21:41.00	12:10:05.05	0	11m36s	-6000	6°	5°
9	Tmp	29	10456	11:32:12.52	11:32:13.62	0	1.1s	+11	4°	4°	71	Tmp	117	7224	12:23:13.88	12:11:08.31	0	12m05s	-6000	6°	5°
10	Tmp	30	10511	11:32:16.70	11:32:19.97	0	3.3s	+33	4°	4°	72	Tmp	118	8146	12:24:23.99	12:11:59.57	0	12m24s	-6000	6°	5°
11	Tmp	32	10916	11:32:46.77	11:33:00.28	0	13.5s	+135	5°	4°	73	Tmp	123	9347	12:26:32.28	12:13:27.68	0	13m04s	-6000	6°	5°
12	Tmp	33	11077	11:33:00.01	11:33:13.85	0	13.8s	+138	5°	4°	74	Tmp	125	10606	12:28:12.20	12:14:48.83	0	13m23s	-6000	6°	5°
13	Tmp	35	11286	11:33:18.54	11:33:29.63	0	11.1s	+111	5°	4°	75	Tmp	131	11884	13:06:08.60	12:32:20.45	0	33m48s	-6000	6°	5°
14	Tmp	35	11343	11:33:24.76	11:33:38.60	0	13.8s	+138	4°	4°	76	Tmp	133	12631	13:06:58.07	12:33:08.43	0	33m49s	-6000	6°	5°
15	Tmp	37	11460	11:33:43.40	11:33:54.84	0	11.4s	+114	4°	4°	77	Tmp	134	13972	13:08:42.18	12:34:37.62	0	34m04s	-6000	6°	5°
16	Tmp	39	11690	11:34:06.75	11:34:16.05	0	9.3s	+93	4°	4°	78	Tmp	135	14795	13:09:45.63	12:35:31.67	0	34m14s	-6000	6°	5°
17	Tmp	40	11887	11:34:25.96	11:34:33.24	0	7.3s	+73	4°	4°	79	Tmp	139	15713	13:11:02.03	12:36:36.81	0	34m25s	-6000	6°	5°
18	Tmp	45	12871	11:36:04.95	11:36:08.26	0	3.3s	+33	4°	4°	80	Tmp	141	15797	13:11:12.32	--:--:--	0		+6000	6°	5°
19	Tmp	46	13086	11:36:20.41	11:36:22.21	0	1.8s	[+18]	4°	4°	81	Tmp	141	16293	13:11:43.65	--:--:--	0		+6000	6°	5°
20	Tmp	48	13193	11:36:29.91	11:36:31.53	0	1.6s	+16	4°	4°	82	Tmp	141	16421	13:11:51.73	--:--:--	0		+6000	6°	5°
21	Tmp	48	13354	11:36:42.79	11:36:44.38	0	1.6s	+16	4°	4°	83	Tmp	142	16595	13:12:03.46	--:--:--	0		+6000	6°	5°
22	Tmp	51	13785	11:37:24.70	11:37:24.98	0	0.3s	+3	1°	4°	84	Tmp	142	16651	13:12:07.94	--:--:--	0		+6000	6°	5°
23	Tmp	51	13899	11:37:36.10	11:37:36.49	0	0.4s	+4	2°	4°	85	Tmp	143	16848	13:12:24.16	--:--:--	0		+6000	6°	5°
25	Tmp	54	14183	11:38:14.42	11:38:17.14	0	2.7s	+27	4°	4°	86	Tmp	144	16954	13:12:32.84	--:--:--	0		+6000	6°	5°
26	Tmp	55	14269	11:38:22.06	11:38:23.81	0	1.8s	[+18]	4°	4°	87	Tmp	144	17250	13:12:52.58	--:--:--	0		+6000	6°	5°
28	Tmp	57	14583	11:39:10.20	11:40:15.73	0	1m05s	+655	5°	4°	88	Tmp	145	17628	13:13:19.91	--:--:--	0		+6000	6°	5°
29	Tmp	60	14865	11:39:45.66	11:40:47.62	0	1m02s	+620	5°	4°	89	Tmp	149	18112	13:14:21.38	12:36:57.35	0	37m24s	-6000	6°	5°
30	Tmp	61	14950	11:39:57.00	11:40:58.98	0	1m02s	+620	5°	4°	90	Tmp	151	18341	13:14:39.84	--:--:--	0		+6000	6°	5°
31	Tmp	63	15147	11:40:27.41	11:41:30.30	0	1m02s	+629	5°	4°	91	Tmp	151	18482	13:14:52.86	--:--:--	0		+6000	6°	5°
32	Tmp	64	15685	11:41:28.44	11:42:27.97	0	59.5s	+595	5°	4°	92	Tmp	154	18736	13:15:33.15	--:--:--	0		+6000	6°	5°
33	Tmp	67	16211	11:44:15.80	11:44:15.93	0	0.1s	+1	1°	4°	93	Tmp	155	18944	13:15:54.81	--:--:--	0		+6000	6°	5°
34	Tmp	68	16296	11:44:23.68	11:44:20.02	0	3.7s	-37	4°	4°	94	Tmp	156	19022	13:16:01.73	--:--:--	0		+6000	6°	5°
35	Tmp	70	16789	11:45:11.31	11:45:09.11	0	2.2s	-22	3°	4°	95	Tmp	158	19667	13:16:57.57	--:--:--	0		+6000	6°	5°
36	Tmp	72	16838	11:45:17.75	11:45:18.56	0	0.8s	+8	1°	4°	96	Tmp	159	19978	13:17:22.30	--:--:--	0		+6000	6°	5°
37	Tmp	73	18014	11:46:39.11	11:48:21.65	0	1m42s	+1025	4°	4°	97	Tmp	160	20099	13:17:32.11	--:--:--	0		+6000	6°	5°
38	Tmp	74	18238	11:46:56.24	11:48:41.55	0	1m45s	+1053	4°	4°	98	Tmp	164	20353	13:17:56.32	12:38:02.40	0	39m53s	-6000	6°	5°
39	Tmp	75	18318	11:47:02.90	11:48:49.27	0	1m46s	+1064	4°	4°	99	Tmp	166	20855	13:18:38.16	12:38:40.78	0	39m57s	-6000	6°	5°
40	Tmp	76	19185	11:48:00.87	11:49:37.88	0	1m37s	+970	4°	4°	100	Tmp	166	21095	13:18:57.36	12:38:58.09	0	39m59s	-6000	6°	5°
41	Tmp	77	19535	11:48:49.73	11:50:22.26	0	1m32s	+925	4°	4°	101	Tmp	167	21180	13:19:03.85	--:--:--	0		+6000	6°	5°
42	Tmp	78	19814	11:49:10.58	11:50:42.24	0	1m31s	+917	4°	4°	102	Tmp	168	21566	13:19:31.45	--:--:--	0		+6000	6°	5°
43	Tmp	79	20873	11:50:28.52	11:51:59.40	0	1m30s	+909	4°	4°	103	Tmp	170	21765	13:19:57.48	--:--:--	0		+6000	6°	5°
44	Tmp	80	21624	11:51:25.42	11:52:55.75	0	1m30s	+903	4°	4°	104	Tmp	170	21967	13:20:13.64	--:--:--	0		+6000	6°	5°
45	Tmp	80	21864	11:51:42.36	11:53:15.21	0	1m32s	+929	4°	4°	105	Tmp	171	22201	13:20:32.36	--:--:--	0		+6000	6°	5°
46	Tmp	80	22043	11:51:54.99	11:53:27.68	0	1m32s	+927	4°	4°	106	Tmp	172	22547	13:21:00.04	--:--:--	0		+6000	6°	5°
47	Tmp	80	22166	11:52:03.68	11:53:38.71	0	1m35s	+950	4°	4°	107	Tmp	172	22605	13:21:04.68	--:--:--	0		+6000	6°	5°
48	Tmp	81	22287	11:52:14.11	11:53:47.87	0	1m33s	+938	4°	4°	108	Tmp	172	22754	13:21:16.60	--:--:--	0		+6000	6°	5°
49	Tmp	82	23166	11:53:34.63	11:56:34.18	0	2m59s	+1796	5°	4°	109	Tmp	172	22808	13:21:20.92	--:--:--	0		+6000	6°	5°
50	Tmp	83	23359	11:53:52.45	11:56:48.26	0	2m55s	+1758	5°	4°	110	Tmp	183	24352	13:26:24.70	--:--:--	0		+6000	6°	5°
51	Tmp	85	24025	11:54:47.16	11:57:31.83	0	2m44s	+1647	5°	4°	111	Tmp	184	24546	13:26:40.85	--:--:--	0		+6000	6°	5°
52	Tmp	87	24250	11:55:10.32	11:57:53.44	0	2m43s	+1631	5°	4°	112	Tmp	185	24702	13:26:53.01	--:--:--	0		+6000	6°	5°
53	Tmp	88	24543	11:55:34.42	11:58:19.57	0	2m45s	+1652	5°	4°	113	Tmp	187	25094	13:27:23.25	--:--:--	0		+6000	6°	5°
54	Tmp	88	24618	11:55:41.92	11:58:44.43	0	3m02s	+1825	5°	4°	114	Tmp	188	25167	13:27:31.49	--:--:--	0		+6000	6°	5°
55	Tmp	88	24689	11:55:49.02	11:58:54.75	0	3m05s	+1857	5°	4°	115	Tmp	192	25602	13:28:10.45	--:--:--	0		+6000	6°	5°
56	Tmp	89	24792	11:56:00.25	11:59:06.72	0	3m06s	[+1865]	5°	4°	116	Tmp	193	25735	13:28:20.35	--:--:--	0		+6000	6°	5°
57	Tmp	90	25355	11:56:59.38	11:59:46.21	0	2m46s	+1668	5°	4°	117	Tmp	195	25868	13:28:33.99	--:--:--	0		+6000	6°	5°
58	Tmp	90	25415	11:57:05.38	11:59:53.37	0	2m48s	+1680	5°	4°	118	Tmp	196	25944	13:28:41.80	--:--:--	0		+6000	6°	5°
59	Tmp	91	25503	11:57:15.00	12:00:10.37	0	2m55s	+1754	5°	4°	119	Tmp	199	26165	13:29:02.72	--:--:--	0		+6000	6°	5°
60	Tmp	93	25642	11:57:31.69	12:00:27.51	0	2m55s	+1758	5°	4°	Etapa B Num 803 Pen 0 PCZ 0 Total PP 338213 PG 11										
Etapa A Num 803 Pen 0 PCZ 0 Total PP 34831 PG 12											1										

PC	Tp	Trc	DistPC	Ideal	Passagem	Pen	Erro	Pontos	NoPC	AtePC
126	Tmp	207	1245	13:41:29.78	--:--:--	0		+6000	6°	6°
127	Tmp	209	1505	13:41:54.74	--:--:--	0		+6000	6°	6°
128	Tmp	211	1763	13:42:17.09	--:--:--	0		+6000	6°	6°
129	Tmp	211	2342	13:43:06.72	--:--:--	0		+6000	6°	6°
130	Tmp	212	2614	13:43:32.93	--:--:--	0		+6000	6°	6°
131	Tmp	215	2908	13:44:04.43	--:--:--	0		+6000	6°	6°
132	Tmp	216	3301	13:44:33.25	--:--:--	0		+6000	6°	6°
133	Tmp	217	3461	13:44:45.86	--:--:--	0		+6000	6°	6°
134	Tmp	218	3879	13:45:19.75	--:--:--	0		+6000	6°	6°
135	Tmp	219	4016	13:45:32.39	--:--:--	0		+6000	6°	6°
136	Tmp	220	4090	13:45:38.64	--:--:--	0		+6000	6°	6°
137	Tmp	222	4355	13:46:03.17	12:40:40.92	0	01h05m	-6000	6°	6°
138	Tmp	223	4950	13:47:01.17	12:41:23.89	0	01h05m	-6000	6°	6°
139	Tmp	224	5109	13:47:13.24	--:--:--	0		+6000	6°	5°
140	Tmp	226	5195	13:47:21.70	--:--:--	0		+6000	6°	5°
141	Tmp	228	5590	13:48:05.41	--:--:--	0		+6000	6°	5°
142	Tmp	228	5997	13:48:37.97	12:42:36.51	0	01h06m	-6000	6°	5°
143	Tmp	228	6236	13:48:57.09	12:42:55.84	0	01h06m	-6000	6°	5°
144	Tmp	229	6567	13:49:25.70	--:--:--	0		+6000	6°	5°
145	Tmp	231	6814	13:49:54.55	12:43:38.18	0	01h06m	-6000	6°	5°
146	Tmp	235	7625	13:51:18.69	12:44:43.81	0	01h06m	-6000	6°	5°
147	Tmp	238	8102	13:52:02.69	12:45:22.58	0	01h06m	-6000	6°	5°
148	Tmp	239	8372	13:52:29.98	12:45:44.24	0	01h06m	-6000	6°	5°
149	Tmp	241	8525	13:52:49.91	12:45:57.47	0	01h06m	-6000	6°	5°
150	Tmp	244	9010	13:53:40.71	12:46:35.78	0	01h07m	-6000	6°	5°
151	Tmp	245	9363	13:54:04.88	12:46:57.03	0	01h07m	-6000	6°	5°
152	Tmp	250	10217	13:55:33.27	12:47:58.35	0	01h07m	-6000	6°	5°
153	Tmp	252	10335	13:55:45.53	12:48:04.02	0	01h07m	-6000	6°	5°
154	Tmp	253	10924	13:56:26.99	12:48:44.54	0	01h07m	-6000	6°	5°
155	Tmp	253	11045	13:56:35.06	12:48:52.00	0	01h07m	-6000	6°	5°
156	Tmp	254	11109	13:56:40.23	12:48:55.66	0	01h07m	-6000	6°	5°
157	Tmp	254	11211	13:56:50.43	12:49:00.92	0	01h07m	-6000	6°	5°
158	Tmp	255	11723	13:57:27.36	12:50:32.59	0	01h06m	-6000	6°	5°
159	Tmp	255	12112	13:57:54.82	12:51:00.13	0	01h06m	-6000	6°	5°
160	Tmp	256	12386	13:58:15.15	12:51:18.59	0	01h06m	-6000	6°	5°
161	Tmp	257	12467	13:58:21.08	--:--:--	0		+6000	6°	5°
162	Tmp	258	12794	13:58:42.32	--:--:--	0		+6000	6°	5°
163	Tmp	258	12878	13:58:49.04	--:--:--	0		+6000	6°	5°
164	Tmp	258	13219	13:59:16.32	--:--:--	0		+6000	6°	5°
165	Tmp	259	13878	14:00:03.32	--:--:--	0		+6000	6°	5°
166	Tmp	262	14362	14:00:39.41	--:--:--	0		+6000	6°	5°
167	Tmp	262	14689	14:01:02.49	--:--:--	0		+6000	6°	5°
168	Tmp	263	14772	14:01:11.13	--:--:--	0		+6000	6°	5°
169	Tmp	268	15741	14:03:14.03	12:52:53.03	0	01h10m	-6000	6°	5°
170	Tmp	269	16079	14:03:49.56	12:53:21.45	0	01h10m	-6000	6°	5°
171	Tmp	273	16416	14:04:31.72	12:53:51.48	0	01h10m	-6000	6°	5°
172	Tmp	277	17766	14:06:31.13	12:55:27.62	0	01h11m	-6000	6°	5°
173	Tmp	278	17858	14:06:39.69	12:55:32.95	0	01h11m	-6000	6°	5°
174	Tmp	279	18422	14:07:30.99	12:59:46.28	0	01h07m	-6000	6°	5°
175	Tmp	279	18526	14:07:38.79	--:--:--	0		+6000	6°	5°
176	Tmp	279	18596	14:07:44.04	--:--:--	0		+6000	6°	5°
177	Tmp	280	18682	14:07:53.26	--:--:--	0		+6000	6°	5°
178	Tmp	283	19257	14:08:44.72	13:00:36.83	0	01h08m	-6000	6°	5°
179	Tmp	285	19413	14:08:58.88	--:--:--	0		+6000	6°	5°
180	Tmp	285	19698	14:09:20.26	--:--:--	0		+6000	6°	5°
181	Tmp	285	19868	14:09:33.01	--:--:--	0		+6000	6°	5°
182	Tmp	286	20382	14:10:13.67	--:--:--	0		+6000	6°	5°
183	Tmp	287	20516	14:10:24.93	--:--:--	0		+6000	6°	5°
184	Tmp	287	20742	14:10:41.88	--:--:--	0		+6000	6°	5°
185	Tmp	290	21202	14:11:22.26	--:--:--	0		+6000	6°	5°
186	Tmp	291	21364	14:11:35.41	13:00:57.80	0	01h10m	-6000	6°	5°
187	Tmp	291	21446	14:11:45.25	--:--:--	0		+6000	6°	5°
188	Tmp	291	21485	14:11:49.93	--:--:--	0		+6000	6°	5°
189	Tmp	291	21529	14:11:55.21	13:01:02.89	0	01h10m	-6000	6°	5°

PC	Tp	Trc	DistPC	Ideal	Passagem	Pen	Erro	Pontos	NoPC	AtePC
190	Tmp	293	21632	14:12:10.33	13:01:10.28	0	01h11m	-6000	6°	5°
191	Tmp	293	22332	14:13:06.33	13:01:57.82	0	01h11m	-6000	6°	5°
192	Tmp	294	22748	14:13:34.25	13:02:22.61	0	01h11m	-6000	6°	5°
193	Tmp	295	22801	14:13:38.22	--:--:--	0		+6000	6°	5°
194	Tmp	295	22993	14:13:52.62	--:--:--	0		+6000	6°	5°
195	Tmp	296	23069	14:13:57.93	--:--:--	0		+6000	6°	5°
196	Tmp	298	23331	14:14:23.01	--:--:--	0		+6000	6°	5°
197	Tmp	299	23533	14:14:41.38	--:--:--	0		+6000	6°	5°
198	Tmp	300	23727	14:14:56.75	--:--:--	0		+6000	6°	5°
199	Tmp	300	23805	14:15:02.60	--:--:--	0		+6000	6°	5°
200	Tmp	302	24053	14:15:23.16	--:--:--	0		+6000	6°	5°
202	Tmp	306	25061	14:17:38.13	13:04:02.52	0	01h13m	-6000	6°	5°
203	Tmp	307	25484	14:18:07.60	13:04:29.39	0	01h13m	-6000	6°	5°
204	Tmp	307	25599	14:18:16.80	13:04:36.24	0	01h13m	-6000	6°	5°
205	Tmp	308	25841	14:18:39.87	13:04:54.76	0	01h13m	-6000	6°	5°
206	Tmp	312	26755	14:20:55.48	--:--:--	0		+6000	6°	5°

Etapa C Num 803 Pen 0 PCZ 0 Total PP 516000 PG 11

nº 4 APP 34831 4º B PP 338213 5º C PP 516000 5º Tot PP 889044 Col. 5º

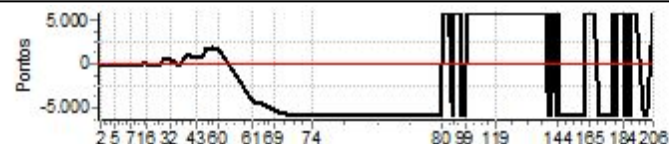



IBITIPOCA OFF ROAD DIA 1 2024



GPS TIMING

Performance Individual

GPS TIMING

PC	Tp	Trc	DistPC	Ideal	Passagem	Pen	Erro	Pontos	NoPC	AtePC	PC	Tp	Trc	DistPC	Ideal	Passagem	Pen	Erro	Pontos	NoPC	AtePC
N u m	804	804 / Leonardo Jose Maini Silva / Vinicius Campos Mendes																			
		Cat / NL / Largada UTV / 5 / 09:14:00																			
		Santos Dumont (mg) POLARIS PRO XP																			
1	Tmp	12	1198	11:18:40.94	11:18:40.15	0	0.8s	-8	1°	3°	62	Tmp	100	654	12:11:01.07	12:10:59.84	0	1.2s	-12	4°	4°
2	Tmp	13	2045	11:19:54.58	11:19:53.59	0	1.0s	-10	2°	2°	63	Tmp	101	1455	12:12:01.90	12:12:00.46	0	1.4s	-14	4°	4°
3	Tmp	14	2841	11:21:10.52	11:21:10.40	0	0.1s	-1	1°	2°	64	Tmp	102	1800	12:12:29.04	12:12:26.93	0	2.1s	-21	4°	4°
4	Tmp	15	3227	11:21:44.69	11:21:40.69	0	4.0s	-40	4°	3°	66	Tmp	107	3019	12:14:41.97	12:14:42.73	0	0.8s	+8	4°	4°
5	Tmp	19	4657	11:23:51.10	11:23:50.35	0	0.8s	-8	4°	3°	67	Tmp	108	3489	12:15:18.03	12:15:17.60	0	0.4s	-4	1°	4°
6	Tmp	24	6643	11:27:48.45	11:27:46.68	0	1.8s	-18	4°	3°	68	Tmp	111	4133	12:16:25.75	12:16:24.39	0	1.4s	-14	4°	4°
7	Tmp	26	7689	11:29:30.50	11:29:29.35	0	1.2s	-12	4°	3°	69	Tmp	112	4484	12:17:11.52	12:17:10.82	0	0.7s	-7	1°	4°
8	Tmp	27	9432	11:31:53.91	11:31:53.95	0	0.0s	0	1°	3°	70	Tmp	116	6208	12:22:41.00	12:22:41.62	0	0.6s	+6	2°	4°
9	Tmp	29	10456	11:33:12.52	11:33:11.74	0	0.8s	-8	3°	3°	71	Tmp	117	7224	12:24:13.88	12:24:13.39	0	0.5s	-5	3°	4°
10	Tmp	30	10511	11:33:16.70	11:33:18.41	0	1.7s	+17	3°	3°	72	Tmp	118	8146	12:25:23.99	12:25:23.21	0	0.8s	-8	3°	4°
11	Tmp	32	10916	11:33:46.77	11:33:46.62	0	0.2s	-2	3°	3°	73	Tmp	123	9347	12:27:32.28	12:27:30.09	0	2.2s	-22	4°	4°
12	Tmp	33	11077	11:34:00.01	11:33:59.83	0	0.2s	-2	1°	3°	74	Tmp	125	10606	12:29:12.20	12:29:12.51	0	0.3s	+3	3°	4°
13	Tmp	35	11286	11:34:18.54	11:34:18.16	0	0.4s	-4	2°	3°	75	Tmp	131	11884	13:07:08.60	13:07:08.01	0	0.6s	-6	2°	4°
14	Tmp	35	11343	11:34:24.76	11:34:25.24	0	0.5s	+5	1°	3°	76	Tmp	133	12631	13:07:58.07	13:07:56.47	0	1.6s	-16	4°	4°
15	Tmp	37	11460	11:34:43.40	11:34:41.74	0	1.7s	-17	1°	3°	77	Tmp	134	13972	13:09:42.18	13:09:40.45	0	1.7s	-17	4°	4°
16	Tmp	39	11690	11:35:06.75	11:35:06.38	0	0.4s	-4	1°	3°	78	Tmp	135	14795	13:10:45.63	13:10:43.04	0	2.6s	-26	4°	4°
17	Tmp	40	11887	11:35:25.96	11:35:25.47	0	0.5s	-5	3°	3°	79	Tmp	139	15713	13:12:02.03	13:12:00.29	0	1.7s	-17	4°	4°
18	Tmp	45	12871	11:37:04.95	11:37:04.77	0	0.2s	-2	2°	3°	80	Tmp	141	15797	13:12:12.32	13:12:13.03	0	0.7s	+7	1°	4°
19	Tmp	46	13086	11:37:20.41	11:37:20.64	0	0.2s	+2	1°	3°	81	Tmp	141	16293	13:12:43.65	13:12:42.61	0	1.0s	-10	3°	3°
20	Tmp	48	13193	11:37:29.91	11:37:28.68	0	1.2s	-12	3°	3°	82	Tmp	141	16421	13:12:51.73	13:12:52.60	0	0.9s	+9	3°	3°
21	Tmp	48	13354	11:37:42.79	11:37:41.75	0	1.0s	-10	3°	3°	83	Tmp	142	16595	13:13:03.46	13:13:05.24	0	1.8s	+18	3°	3°
22	Tmp	51	13785	11:38:24.70	11:38:22.73	0	2.0s	[-20]	4°	3°	84	Tmp	142	16651	13:13:07.94	13:13:11.70	0	3.8s	[+38]	3°	3°
23	Tmp	51	13899	11:38:36.10	11:38:35.57	0	0.5s	-5	3°	3°	85	Tmp	143	16848	13:13:24.16	13:13:23.38	0	0.8s	-8	1°	3°
25	Tmp	54	14183	11:39:14.42	11:39:13.03	0	1.4s	-14	3°	3°	86	Tmp	144	16954	13:13:32.84	13:13:32.68	0	0.2s	-2	1°	3°
26	Tmp	55	14269	11:39:22.06	11:39:21.28	0	0.8s	-8	3°	3°	87	Tmp	144	17250	13:13:52.58	13:13:53.62	0	1.0s	+10	3°	3°
28	Tmp	57	14583	11:40:10.20	11:40:11.23	0	1.0s	+10	2°	3°	88	Tmp	145	17628	13:14:19.91	13:14:21.25	0	1.3s	+13	1°	3°
29	Tmp	60	14865	11:40:45.66	11:40:42.30	0	3.4s	-34	3°	3°	89	Tmp	149	18112	13:15:21.38	13:15:22.42	0	1.0s	+10	3°	3°
30	Tmp	61	14950	11:40:57.00	11:40:55.22	0	1.8s	-18	3°	3°	90	Tmp	151	18341	13:15:39.84	13:15:41.80	0	2.0s	[+20]	2°	3°
31	Tmp	63	15147	11:41:27.41	11:41:24.19	0	3.2s	-32	3°	3°	91	Tmp	151	18482	13:15:52.86	13:15:55.78	0	2.9s	+29	2°	2°
32	Tmp	64	15685	11:42:28.44	11:42:27.12	0	1.3s	-13	3°	3°	92	Tmp	154	18736	13:16:33.15	13:16:33.28	0	0.1s	+1	1°	2°
33	Tmp	67	16211	11:45:15.80	11:45:16.20	0	0.4s	+4	2°	3°	93	Tmp	155	18944	13:16:54.81	13:16:51.94	0	2.9s	-29	4°	2°
34	Tmp	68	16296	11:45:23.68	11:45:21.09	0	2.6s	-26	3°	3°	94	Tmp	156	19022	13:17:01.73	13:17:03.76	0	2.0s	[+20]	3°	2°
35	Tmp	70	16789	11:46:11.31	11:46:07.53	0	3.8s	-38	4°	3°	95	Tmp	158	19667	13:17:57.57	13:18:00.85	0	3.3s	+33	4°	2°
36	Tmp	72	16838	11:46:17.75	11:46:41.01	0	23.3s	[+233]	4°	3°	96	Tmp	159	19978	13:18:22.30	13:18:19.65	0	2.7s	-27	4°	2°
37	Tmp	73	18014	11:47:39.11	11:47:49.66	0	10.6s	+106	3°	3°	97	Tmp	160	20099	13:18:32.11	13:18:31.23	0	0.9s	-9	4°	2°
38	Tmp	74	18238	11:47:56.24	11:48:06.43	0	10.2s	+102	3°	3°	98	Tmp	164	20353	13:18:56.32	13:18:58.26	0	1.9s	+19	3°	2°
39	Tmp	75	18318	11:48:02.90	11:48:13.05	0	10.2s	+102	3°	3°	99	Tmp	166	20855	13:19:38.16	13:19:37.59	0	0.6s	-6	3°	2°
40	Tmp	76	19185	11:49:00.87	11:48:57.21	0	3.7s	-37	2°	3°	100	Tmp	166	21095	13:19:57.36	13:19:55.03	0	2.3s	-23	4°	2°
41	Tmp	77	19535	11:49:49.73	11:49:50.22	0	0.5s	+5	1°	3°	101	Tmp	167	21180	13:20:03.85	13:20:04.83	0	1.0s	+10	2°	2°
42	Tmp	78	19814	11:50:10.58	11:50:13.62	0	3.0s	+30	3°	3°	102	Tmp	168	21566	13:20:31.45	13:20:29.15	0	2.3s	-23	4°	2°
43	Tmp	79	20873	11:51:28.52	11:51:28.72	0	0.2s	+2	1°	3°	103	Tmp	170	21765	13:20:57.48	13:20:56.80	0	0.7s	-7	2°	2°
44	Tmp	80	21624	11:52:25.42	11:52:24.85	0	0.6s	-6	1°	3°	104	Tmp	170	21967	13:21:13.64	13:21:14.25	0	0.6s	+6	2°	2°
45	Tmp	80	21864	11:52:42.36	11:52:42.72	0	0.4s	+4	1°	3°	105	Tmp	171	22201	13:21:32.36	13:21:31.98	0	0.4s	-4	2°	2°
46	Tmp	80	22043	11:52:54.99	11:52:54.92	0	0.1s	-1	1°	3°	106	Tmp	172	22547	13:22:00.04	13:21:59.80	0	0.2s	-2	2°	2°
47	Tmp	80	22166	11:53:03.68	11:53:03.81	0	0.1s	+1	1°	3°	107	Tmp	172	22605	13:22:04.68	13:22:04.10	0	0.6s	-6	3°	2°
48	Tmp	81	22287	11:53:14.11	11:53:13.12	0	1.0s	-10	2°	3°	108	Tmp	172	22754	13:22:16.60	13:22:15.97	0	0.6s	-6	2°	2°
49	Tmp	82	23166	11:54:34.63	11:54:34.51	0	0.1s	-1	1°	3°	109	Tmp	172	22808	13:22:20.92	13:22:22.19	0	1.3s	+13	1°	2°
50	Tmp	83	23359	11:54:52.45	11:54:51.64	0	0.8s	-8	3°	3°	110	Tmp	183	24352	13:27:24.70	13:27:21.18	0	3.5s	-35	4°	2°
51	Tmp	85	24025	11:55:47.16	11:55:44.88	0	2.3s	-23	3°	3°	111	Tmp	184	24546	13:27:40.85	13:27:40.44	0	0.4s	-4	3°	2°
52	Tmp	87	24250	11:56:10.32	11:56:11.14	0	0.8s	+8	2°	3°	112	Tmp	185	24702	13:27:53.01	13:27:55.06	0	2.1s	+21	3°	2°
53	Tmp	88	24543	11:56:34.42	11:56:35.15	0	0.7s	+7	3°	3°	113	Tmp	187	25094	13:28:23.25	13:28:21.63	0	1.6s	-16	3°	2°
54	Tmp	88	24618	11:56:41.92	11:56:42.43	0	0.5s	+5	2°	3°	114	Tmp	188	25167	13:28:31.49	13:28:29.70	0	1.8s	-18	2°	2°
55	Tmp	88	24689	11:56:49.02	11:56:51.06	0	2.0s	[+20]	2°	3°	115	Tmp	192	25602	13:29:10.45	13:29:09.10	0	1.4s	-14	3°	2°
56	Tmp	89	24792	11:57:00.25	11:57:00.96	0	0.7s	+7	2°	3°	116	Tmp	193	25735	13:29:20.35	13:29:19.40	0	1.0s	-10	3°	3°
57	Tmp	90	25355	11:57:59.38	11:57:56.60	0	2.8s	-28	3°	3°	117	Tmp	195	25868	13:29:33.99	13:29:32.01	0	2.0s	-20	3°	3°
58	Tmp	90	25415	11:58:05.38	11:58:05.04	0	0.3s	-3	1°	3°	118	Tmp	196	25944	13:29:41.80	13:29:37.80	0	4.0s	-40	3°	3°
59	Tmp	91	25503	11:58:15.00	11:58:15.36	0	0.4s	+4	2°	3°	119	Tmp	199	26165	13:30:02.72	13:29:59.89	0	2.8s	-28	3°	3°
60	Tmp	93	25642	11:58:31.69	11:58:30.87	0	0.8s	-8	3°	3°	Etapa B Num 804 Pen 0 PCZ 0 Total PP 764 PG 13										
Etapa A Num 804 Pen 0 PCZ 1 Total PP 897 PG 13											120	Tmp	204	51	13:40:55.09	13:40:54.59	0	0.5s	-5	2°	4°
61	Tmp	97	80	12:09:53.64	12:09:52.46	0	1.2														

PC	Tp	Trc	DistPC	Ideal	Passagem	Pen	Erro	Pontos	NoPC	AtePC
126	Tmp	207	1245	13:42:29.78	13:42:28.01	0	1.8s	-18	2°	3°
127	Tmp	209	1505	13:42:54.74	13:42:53.71	0	1.0s	-10	1°	2°
128	Tmp	211	1763	13:43:17.09	13:43:17.91	0	0.8s	+8	1°	2°
129	Tmp	211	2342	13:44:06.72	13:44:06.11	0	0.6s	-6	2°	2°
130	Tmp	212	2614	13:44:32.93	13:44:27.84	0	5.1s	-51	2°	2°
131	Tmp	215	2908	13:45:04.43	13:45:03.39	0	1.0s	-10	2°	2°
132	Tmp	216	3301	13:45:33.25	13:45:33.03	0	0.2s	-2	1°	2°
133	Tmp	217	3461	13:45:45.86	13:45:44.03	0	1.8s	-18	3°	2°
134	Tmp	218	3879	13:46:19.75	13:46:20.39	0	0.6s	+6	1°	2°
135	Tmp	219	4016	13:46:32.39	13:46:32.52	0	0.1s	+1	1°	2°
136	Tmp	220	4090	13:46:38.64	13:46:40.16	0	1.5s	+15	1°	2°
137	Tmp	222	4355	13:47:03.17	13:47:00.77	0	2.4s	-24	3°	2°
138	Tmp	223	4950	13:48:01.17	13:47:59.01	0	2.2s	-22	3°	2°
139	Tmp	224	5109	13:48:13.24	13:48:12.07	0	1.2s	-12	3°	2°
140	Tmp	226	5195	13:48:21.70	13:48:22.87	0	1.2s	+12	2°	2°
141	Tmp	228	5590	13:49:05.41	13:49:05.46	0	0.1s	+1	1°	2°
142	Tmp	228	5997	13:49:37.97	13:49:37.14	0	0.8s	-8	3°	2°
143	Tmp	228	6236	13:49:57.09	13:49:58.08	0	1.0s	+10	3°	2°
144	Tmp	229	6567	13:50:25.70	13:50:23.63	0	2.1s	-21	3°	2°
145	Tmp	231	6814	13:50:54.55	13:50:51.67	0	2.9s	-29	3°	2°
146	Tmp	235	7625	13:52:18.69	13:52:17.68	0	1.0s	-10	3°	2°
147	Tmp	238	8102	13:53:02.69	13:53:01.34	0	1.4s	-14	3°	2°
148	Tmp	239	8372	13:53:29.98	13:53:25.48	0	4.5s	-45	3°	2°
149	Tmp	241	8525	13:53:49.91	13:53:51.16	0	1.3s	+13	3°	2°
150	Tmp	244	9010	13:54:40.71	13:54:41.70	0	1.0s	+10	2°	2°
151	Tmp	245	9363	13:55:04.88	13:55:04.24	0	0.6s	-6	3°	2°
152	Tmp	250	10217	13:56:33.27	13:56:33.26	0	0.0s	0	1°	2°
153	Tmp	252	10335	13:56:45.53	13:56:46.03	0	0.5s	+5	1°	2°
154	Tmp	253	10924	13:57:26.99	13:57:26.75	0	0.2s	-2	2°	2°
155	Tmp	253	11045	13:57:35.06	13:57:34.73	0	0.3s	-3	2°	2°
156	Tmp	254	11109	13:57:40.23	13:57:38.40	0	1.8s	-18	3°	2°
157	Tmp	254	11211	13:57:50.43	13:57:53.10	0	2.7s	+27	3°	2°
158	Tmp	255	11723	13:58:27.36	13:58:28.88	0	1.5s	+15	3°	2°
159	Tmp	255	12112	13:58:54.82	13:58:55.81	0	1.0s	+10	3°	2°
160	Tmp	256	12386	13:59:15.15	13:59:13.83	0	1.3s	-13	3°	2°
161	Tmp	257	12467	13:59:21.08	13:59:24.13	0	3.1s	[+31]	3°	2°
162	Tmp	258	12794	13:59:42.32	13:59:41.67	0	0.7s	-7	3°	2°
163	Tmp	258	12878	13:59:49.04	13:59:47.70	0	1.3s	-13	3°	2°
164	Tmp	258	13219	14:00:16.32	14:00:15.79	0	0.5s	-5	3°	2°
165	Tmp	259	13878	14:01:03.32	14:01:02.29	0	1.0s	-10	3°	2°
166	Tmp	262	14362	14:01:39.41	14:01:40.39	0	1.0s	+10	1°	2°
167	Tmp	262	14689	14:02:02.49	14:02:04.19	0	1.7s	+17	3°	2°
168	Tmp	263	14772	14:02:11.13	14:02:08.21	0	2.9s	-29	3°	2°
169	Tmp	268	15741	14:04:14.03	14:04:13.78	0	0.3s	-3	1°	2°
170	Tmp	269	16079	14:04:49.56	14:04:45.42	0	4.1s	-41	3°	2°
171	Tmp	273	16416	14:05:31.72	14:05:29.78	0	1.9s	[-19]	3°	2°
172	Tmp	277	17766	14:07:31.13	14:07:31.21	0	0.1s	+1	1°	2°
173	Tmp	278	17858	14:07:39.69	14:07:36.84	0	2.9s	-29	3°	2°
174	Tmp	279	18422	14:08:30.99	14:08:31.09	0	0.1s	+1	1°	2°
175	Tmp	279	18526	14:08:38.79	14:08:38.88	0	0.1s	+1	1°	2°
176	Tmp	279	18596	14:08:44.04	14:08:44.55	0	0.5s	+5	1°	2°
177	Tmp	280	18682	14:08:53.26	14:08:51.15	0	2.1s	-21	3°	2°
178	Tmp	283	19257	14:09:44.72	14:09:42.52	0	2.2s	-22	3°	2°
179	Tmp	285	19413	14:09:58.88	14:09:58.20	0	0.7s	-7	2°	2°
180	Tmp	285	19698	14:10:20.26	14:10:21.19	0	0.9s	+9	2°	2°
181	Tmp	285	19868	14:10:33.01	14:10:34.94	0	1.9s	[+19]	2°	2°
182	Tmp	286	20382	14:11:13.67	14:11:11.00	0	2.7s	-27	3°	2°
183	Tmp	287	20516	14:11:24.93	14:11:25.62	0	0.7s	+7	2°	2°
184	Tmp	287	20742	14:11:41.88	14:11:41.89	0	0.0s	0	1°	2°
185	Tmp	290	21202	14:12:22.26	14:12:24.74	0	2.5s	+25	3°	2°
186	Tmp	291	21364	14:12:35.41	14:12:33.61	0	1.8s	-18	2°	2°
187	Tmp	291	21446	14:12:45.25	14:12:46.42	0	1.2s	+12	2°	2°
188	Tmp	291	21485	14:12:49.93	14:12:51.95	0	2.0s	[+20]	3°	2°
189	Tmp	291	21529	14:12:55.21	14:12:56.12	0	0.9s	+9	3°	2°

PC	Tp	Trc	DistPC	Ideal	Passagem	Pen	Erro	Pontos	NoPC	AtePC
190	Tmp	293	21632	14:13:10.33	14:13:05.99	0	4.3s	-43	3°	2°
191	Tmp	293	22332	14:14:06.33	14:14:05.25	0	1.1s	-11	3°	2°
192	Tmp	294	22748	14:14:34.25	14:14:33.04	0	1.2s	-12	2°	2°
193	Tmp	295	22801	14:14:38.22	14:14:38.39	0	0.2s	+2	2°	2°
194	Tmp	295	22993	14:14:52.62	14:14:51.55	0	1.1s	-11	3°	2°
195	Tmp	296	23069	14:14:57.93	14:14:59.33	0	1.4s	+14	1°	2°
196	Tmp	298	23331	14:15:23.01	14:15:22.93	0	0.1s	-1	1°	2°
197	Tmp	299	23533	14:15:41.38	14:15:36.64	0	4.7s	-47	3°	2°
198	Tmp	300	23727	14:15:56.75	14:15:54.36	0	2.4s	-24	3°	2°
199	Tmp	300	23805	14:16:02.60	14:16:02.60	0	0.0s	0	1°	2°
200	Tmp	302	24053	14:16:23.16	14:16:19.12	0	4.0s	-40	3°	2°
202	Tmp	306	25061	14:18:38.13	14:18:39.77	0	1.6s	+16	3°	2°
203	Tmp	307	25484	14:19:07.60	14:19:07.94	0	0.3s	+3	1°	2°
204	Tmp	307	25599	14:19:16.80	14:19:19.66	0	2.9s	+29	3°	2°
205	Tmp	308	25841	14:19:39.87	14:19:33.83	0	6.0s	-60	3°	2°
206	Tmp	312	26755	14:21:55.48	14:21:50.64	0	4.8s	-48	3°	2°

Etapa C	Num 804	Pen 0	PCZ 3	Total PP 1219	PG 14
----------------	----------------	--------------	--------------	----------------------	--------------

n° 5	A PP 897	3°	B PP 764	3°	C PP 1219	2°	Tot PP 2880	Col. 3°
-------------	-----------------	-----------	-----------------	-----------	------------------	-----------	--------------------	----------------

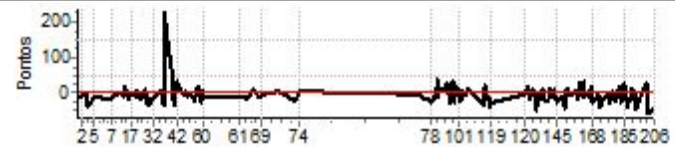



IBITIPOCA OFF ROAD DIA 1 2024



GPS TIMING

Performance Individual

GPS TIMING

PC	Tp	Trc	DistPC	Ideal	Passagem	Pen	Erro	Pontos	NoPC	AtePC	PC	Tp	Trc	DistPC	Ideal	Passagem	Pen	Erro	Pontos	NoPC	AtePC
N u m	805	805 / Leandro Wermelinger Franca / Josimar Pimentel Curty																			
		Cat / NL / Largada UTV / 6 / 09:15:00																			
		Alem Paraiba (mg) CAN-AM X2 XDS																			
PC	Tp	Trc	DistPC	Ideal	Passagem	Pen	Erro	Pontos	NoPC	AtePC	PC	Tp	Trc	DistPC	Ideal	Passagem	Pen	Erro	Pontos	NoPC	AtePC
1	Tmp	12	1198	11:19:40.94	9:40:02.57	0	01h39m	-6000	6°	6°	62	Tmp	100	654	12:12:01.07	12:12:01.08	0	0.0s	0	1°	1°
2	Tmp	13	2045	11:20:54.58	9:41:32.90	0	01h39m	-6000	6°	6°	63	Tmp	101	1455	12:13:01.90	12:13:02.09	0	0.2s	+2	1°	1°
3	Tmp	14	2841	11:22:10.52	11:22:09.39	0	1.1s	-11	4°	5°	64	Tmp	102	1800	12:13:29.04	12:13:29.09	0	0.1s	+1	1°	1°
4	Tmp	15	3227	11:22:44.69	11:22:40.10	0	4.6s	-46	5°	5°	66	Tmp	107	3019	12:15:41.97	12:15:42.81	0	0.8s	+8	3°	1°
5	Tmp	19	4657	11:24:51.10	11:24:52.28	0	1.2s	+12	5°	5°	67	Tmp	108	3489	12:16:18.03	12:16:15.79	0	2.2s	-22	4°	3°
6	Tmp	24	6643	11:28:48.45	11:28:48.85	0	0.4s	+4	2°	5°	68	Tmp	111	4133	12:17:25.75	12:17:24.59	0	1.2s	-12	3°	3°
7	Tmp	26	7689	11:30:30.50	11:30:29.25	0	1.3s	[-13]	5°	5°	69	Tmp	112	4484	12:18:11.52	12:18:10.39	0	1.1s	-11	4°	3°
8	Tmp	27	9432	11:32:53.91	11:32:55.55	0	1.6s	[+16]	5°	5°	70	Tmp	116	6208	12:23:41.00	12:23:41.84	0	0.8s	+8	3°	3°
9	Tmp	29	10456	11:34:12.52	11:34:15.04	0	2.5s	+25	5°	5°	71	Tmp	117	7224	12:25:13.88	12:25:16.12	0	2.2s	+22	4°	3°
10	Tmp	30	10511	11:34:16.70	11:34:20.81	0	4.1s	+41	5°	5°	72	Tmp	118	8146	12:26:23.99	12:26:24.91	0	0.9s	+9	4°	3°
11	Tmp	32	10916	11:34:46.77	11:34:50.80	0	4.0s	+40	4°	5°	73	Tmp	123	9347	12:28:32.28	12:28:33.65	0	1.4s	+14	3°	3°
12	Tmp	33	11077	11:35:00.01	11:35:05.57	0	5.6s	+56	4°	5°	74	Tmp	125	10606	12:30:12.20	12:30:13.64	0	1.4s	+14	4°	3°
13	Tmp	35	11286	11:35:18.54	11:35:21.38	0	2.8s	+28	4°	5°	75	Tmp	131	11884	13:08:08.60	13:08:09.38	0	0.8s	+8	3°	3°
14	Tmp	35	11343	11:35:24.76	11:37:07.96	0	1m43s	+1032	5°	5°	76	Tmp	133	12631	13:08:58.07	13:08:58.11	0	0.0s	0	1°	3°
15	Tmp	37	11460	11:35:43.40	11:37:32.11	0	1m48s	+1087	5°	5°	77	Tmp	134	13972	13:10:42.18	13:10:41.41	0	0.8s	-8	2°	3°
16	Tmp	39	11690	11:36:06.75	11:35:42.80	0	24.0s	-240	5°	5°	78	Tmp	135	14795	13:11:45.63	13:11:43.92	0	1.7s	[-17]	3°	3°
17	Tmp	40	11887	11:36:25.96	11:38:19.69	0	1m53s	+1137	5°	5°	79	Tmp	139	15713	13:13:02.03	13:13:03.74	0	1.7s	[+17]	3°	3°
18	Tmp	45	12871	11:38:04.95	11:39:25.39	0	1m20s	+804	5°	5°	80	Tmp	141	15797	13:13:12.32	13:13:21.30	0	9.0s	+90	4°	3°
19	Tmp	46	13086	11:38:20.41	11:39:40.10	0	1m19s	+797	5°	5°	81	Tmp	141	16293	13:13:43.65	13:13:48.98	0	5.3s	+53	4°	4°
20	Tmp	48	13193	11:38:29.91	11:39:50.28	0	1m20s	+804	5°	5°	82	Tmp	141	16421	13:13:51.73	13:13:58.35	0	6.6s	+66	4°	4°
21	Tmp	48	13354	11:38:42.79	11:40:04.05	0	1m21s	+813	5°	5°	83	Tmp	142	16595	13:14:03.46	13:14:09.54	0	6.1s	+61	4°	4°
22	Tmp	51	13785	11:39:24.70	11:38:09.36	0	1m15s	-753	5°	5°	84	Tmp	142	16651	13:14:07.94	13:14:16.70	0	8.8s	+88	4°	4°
23	Tmp	51	13899	11:39:36.10	11:40:55.58	0	1m19s	+795	5°	5°	85	Tmp	143	16848	13:14:24.16	13:14:30.57	0	6.4s	+64	4°	4°
25	Tmp	54	14183	11:40:14.42	11:41:27.81	0	1m13s	+734	5°	5°	86	Tmp	144	16954	13:14:32.84	13:14:39.55	0	6.7s	+67	4°	4°
26	Tmp	55	14269	11:40:22.06	11:41:34.63	0	1m12s	+726	5°	5°	87	Tmp	144	17250	13:14:52.58	13:14:57.36	0	4.8s	+48	4°	4°
28	Tmp	57	14583	11:41:10.20	11:42:07.27	0	57.1s	+571	4°	5°	88	Tmp	145	17628	13:15:19.91	13:15:26.33	0	6.4s	+64	4°	4°
29	Tmp	60	14865	11:41:45.66	11:42:33.39	0	47.7s	+477	4°	5°	89	Tmp	149	18112	13:16:21.38	13:16:26.25	0	4.9s	+49	4°	4°
30	Tmp	61	14950	11:41:57.00	11:42:41.75	0	44.8s	+448	4°	5°	90	Tmp	151	18341	13:16:39.84	13:16:53.26	0	13.4s	+134	3°	4°
31	Tmp	63	15147	11:42:27.41	11:43:01.03	0	33.6s	+336	4°	5°	91	Tmp	151	18482	13:16:52.86	13:17:09.20	0	16.3s	+163	3°	4°
32	Tmp	64	15685	11:43:28.44	11:44:03.39	0	35.0s	+350	4°	5°	92	Tmp	154	18736	13:17:33.15	13:17:34.63	0	1.5s	+15	3°	4°
33	Tmp	67	16211	11:46:15.80	11:45:18.07	0	57.7s	-577	5°	5°	93	Tmp	155	18944	13:17:54.81	13:17:53.36	0	1.5s	-15	2°	4°
34	Tmp	68	16296	11:46:23.68	11:45:22.58	0	1m01s	-611	5°	5°	94	Tmp	156	19022	13:18:01.73	13:18:01.67	0	0.1s	-1	1°	4°
35	Tmp	70	16789	11:47:11.31	11:46:08.27	0	1m03s	-630	5°	5°	95	Tmp	158	19667	13:18:57.57	13:19:00.88	0	3.3s	+33	3°	4°
36	Tmp	72	16838	11:47:17.75	11:51:02.53	0	3m44s	+2248	5°	5°	96	Tmp	159	19978	13:19:22.30	13:19:22.61	0	0.3s	+3	1°	4°
37	Tmp	73	18014	11:48:39.11	11:52:28.62	0	3m49s	+2295	5°	5°	97	Tmp	160	20099	13:19:32.11	13:19:31.75	0	0.4s	-4	3°	4°
38	Tmp	74	18238	11:48:56.24	11:52:47.14	0	3m50s	+2309	5°	5°	98	Tmp	164	20353	13:19:56.32	13:20:04.51	0	8.2s	+82	4°	4°
39	Tmp	75	18318	11:49:02.90	11:52:54.54	0	3m51s	[+2316]	5°	5°	99	Tmp	166	20855	13:20:38.16	13:20:38.87	0	0.7s	+7	4°	4°
40	Tmp	76	19185	11:50:00.87	11:53:43.07	0	3m42s	+2222	5°	5°	100	Tmp	166	21095	13:20:57.36	13:20:58.09	0	0.7s	+7	3°	4°
41	Tmp	77	19535	11:50:49.73	11:54:19.17	0	3m29s	+2094	5°	5°	101	Tmp	167	21180	13:21:03.85	13:21:07.35	0	3.5s	+35	4°	4°
42	Tmp	78	19814	11:51:10.58	11:54:37.01	0	3m26s	+2064	5°	5°	102	Tmp	168	21566	13:21:31.45	13:21:32.08	0	0.6s	+6	1°	4°
43	Tmp	79	20873	11:52:28.52	11:55:45.96	0	3m17s	+1974	5°	5°	103	Tmp	170	21765	13:21:57.48	13:22:24.68	0	27.2s	+272	4°	4°
44	Tmp	80	21624	11:53:25.42	11:56:32.91	0	3m07s	+1875	5°	5°	104	Tmp	170	21967	13:22:13.64	13:22:43.98	0	30.3s	+303	4°	4°
45	Tmp	80	21864	11:53:42.36	11:56:54.49	0	3m12s	+1921	5°	5°	105	Tmp	171	22201	13:22:32.36	13:23:02.64	0	30.3s	+303	4°	4°
46	Tmp	80	22043	11:53:54.99	11:57:07.41	0	3m12s	+1924	5°	5°	106	Tmp	172	22547	13:23:00.04	13:23:33.92	0	33.9s	+339	4°	4°
47	Tmp	80	22166	11:54:03.68	11:57:18.38	0	3m14s	+1947	5°	5°	107	Tmp	172	22605	13:23:04.68	13:23:38.63	0	34.0s	+340	4°	4°
48	Tmp	81	22287	11:54:14.11	11:57:27.81	0	3m13s	+1937	5°	5°	108	Tmp	172	22754	13:23:16.60	13:23:52.41	0	35.8s	+358	4°	4°
49	Tmp	82	23166	11:55:34.63	11:58:31.98	0	2m57s	+1774	4°	5°	109	Tmp	172	22808	13:23:20.92	13:24:00.22	0	39.3s	+393	4°	4°
50	Tmp	83	23359	11:55:52.45	11:58:42.79	0	2m50s	+1703	4°	5°	110	Tmp	183	24352	13:28:24.70	13:28:28.12	0	3.4s	+34	3°	4°
51	Tmp	85	24025	11:56:47.16	11:59:21.82	0	2m34s	+1547	4°	5°	111	Tmp	184	24546	13:28:40.85	13:28:45.94	0	5.1s	+51	4°	4°
52	Tmp	87	24250	11:57:10.32	11:59:43.16	0	2m32s	+1528	4°	5°	112	Tmp	185	24702	13:28:53.01	13:28:59.43	0	6.4s	+64	4°	4°
53	Tmp	88	24543	11:57:34.42	12:00:00.18	0	2m25s	+1458	4°	5°	113	Tmp	187	25094	13:29:23.25	13:29:23.80	0	0.6s	+6	2°	4°
54	Tmp	88	24618	11:57:41.92	12:00:17.24	0	2m35s	+1553	4°	5°	114	Tmp	188	25167	13:29:31.49	13:31:59.93	0	2m28s	+1484	4°	4°
55	Tmp	88	24689	11:57:49.02	12:00:29.16	0	2m40s	+1601	4°	5°	115	Tmp	192	25602	13:30:10.45	13:32:38.19	0	2m27s	+1477	4°	4°
56	Tmp	89	24792	11:58:00.25	12:00:43.16	0	2m42s	+1629	4°	5°	116	Tmp	193	25735	13:30:20.35	13:32:48.22	0	2m27s	+1479	4°	4°
57	Tmp	90	25355	11:58:59.38	12:01:27.60	0	2m28s	+1482	4°	5°	117	Tmp	195	25868	13:30:33.99	13:33:05.21	0	2m31s	+1512	4°	4°
58	Tmp	90	25415	11:59:05.38	12:01:34.57	0	2m29s	+1492	4°	5°	118	Tmp	196	25944	13:30:41.80	13:33:10.12	0	2m28s	+1483	4°	4°
59	Tmp	91	25503	11:59:15.00	12:01:47.13	0	2m32s	+1521	4°	5°	119	Tmp	199	26165	13:31:02.72	13:33:45.86	0	2m43s	[+1631]	4°	4°
60																					

PC	Tp	Trc	DistPC	Ideal	Passagem	Pen	Erro	Pontos	NoPC	AtePC
126	Tmp	207	1245	13:43:29.78	13:44:45.62	0	1m15s	+758	4°	4°
127	Tmp	209	1505	13:43:54.74	13:51:15.42	0	7m20s	+4407	4°	4°
128	Tmp	211	1763	13:44:17.09	13:51:57.55	0	7m40s	+4605	4°	4°
129	Tmp	211	2342	13:45:06.72	13:52:43.46	0	7m36s	+4567	4°	4°
130	Tmp	212	2614	13:45:32.93	13:53:03.75	0	7m30s	+4508	4°	4°
131	Tmp	215	2908	13:46:04.43	13:53:30.70	0	7m26s	+4463	4°	4°
132	Tmp	216	3301	13:46:33.25	13:49:35.40	0	3m02s	+1822	4°	4°
133	Tmp	217	3461	13:46:45.86	13:49:57.83	0	3m12s	+1920	4°	4°
134	Tmp	218	3879	13:47:19.75	13:54:57.16	0	7m37s	+4574	4°	4°
135	Tmp	219	4016	13:47:32.39	13:55:12.09	0	7m39s	+4597	4°	4°
136	Tmp	220	4090	13:47:38.64	13:55:20.99	0	7m42s	+4624	4°	4°
137	Tmp	222	4355	13:48:03.17	13:55:42.77	0	7m39s	+4596	4°	4°
138	Tmp	223	4950	13:49:01.17	13:56:17.69	0	7m16s	+4365	4°	4°
139	Tmp	224	5109	13:49:13.24	13:56:29.86	0	7m16s	+4366	4°	4°
140	Tmp	226	5195	13:49:21.70	13:56:40.89	0	7m19s	+4392	4°	4°
141	Tmp	228	5590	13:50:05.41	13:57:13.43	0	7m08s	+4280	4°	4°
142	Tmp	228	5997	13:50:37.97	13:57:40.77	0	7m02s	+4228	4°	4°
143	Tmp	228	6236	13:50:57.09	13:57:59.60	0	7m02s	+4225	4°	4°
144	Tmp	229	6567	13:51:25.70	13:58:23.03	0	6m57s	+4173	4°	4°
145	Tmp	231	6814	13:51:54.55	13:58:44.01	0	6m49s	+4095	4°	4°
146	Tmp	235	7625	13:53:18.69	13:59:42.20	0	6m23s	+3835	4°	4°
147	Tmp	238	8102	13:54:02.69	14:00:15.96	0	6m13s	+3733	4°	4°
148	Tmp	239	8372	13:54:29.98	14:00:34.64	0	6m04s	+3647	4°	4°
149	Tmp	241	8525	13:54:49.91	14:00:45.62	0	5m55s	+3557	4°	4°
150	Tmp	244	9010	13:55:40.71	14:01:22.59	0	5m41s	+3419	4°	4°
151	Tmp	245	9363	13:56:04.88	14:01:40.68	0	5m35s	+3358	4°	4°
152	Tmp	250	10217	13:57:33.27	14:02:31.56	0	4m58s	+2983	4°	4°
153	Tmp	252	10335	13:57:45.53	14:03:03.11	0	5m17s	+3176	4°	4°
154	Tmp	253	10924	13:58:26.99	14:03:38.10	0	5m11s	+3111	4°	4°
155	Tmp	253	11045	13:58:35.06	14:03:46.68	0	5m11s	+3116	4°	4°
156	Tmp	254	11109	13:58:40.23	14:03:50.89	0	5m10s	+3107	4°	4°
157	Tmp	254	11211	13:58:50.43	14:04:01.16	0	5m10s	+3107	4°	4°
158	Tmp	255	11723	13:59:27.36	14:04:33.42	0	5m06s	+3061	4°	4°
159	Tmp	255	12112	13:59:54.82	14:04:57.16	0	5m02s	+3023	4°	4°
160	Tmp	256	12386	14:00:15.15	14:05:12.68	0	4m57s	+2975	4°	4°
161	Tmp	257	12467	14:00:21.08	14:05:22.63	0	5m01s	+3016	4°	4°
162	Tmp	258	12794	14:00:42.32	14:05:41.50	0	4m59s	+2992	4°	4°
163	Tmp	258	12878	14:00:49.04	14:05:46.23	0	4m57s	+2972	4°	4°
164	Tmp	258	13219	14:01:16.32	14:06:08.73	0	4m52s	+2924	4°	4°
165	Tmp	259	13878	14:02:03.32	14:06:52.38	0	4m49s	+2891	4°	4°
166	Tmp	262	14362	14:02:39.41	14:07:28.65	0	4m49s	+2892	4°	4°
167	Tmp	262	14689	14:03:02.49	14:07:53.03	0	4m50s	+2905	4°	4°
168	Tmp	263	14772	14:03:11.13	14:07:57.77	0	4m46s	+2866	4°	4°
169	Tmp	268	15741	14:05:14.03	14:09:09.40	0	3m55s	+2354	4°	4°
170	Tmp	269	16079	14:05:49.56	14:09:32.38	0	3m42s	+2228	4°	4°
171	Tmp	273	16416	14:06:31.72	14:09:56.50	0	3m24s	+2048	4°	4°
172	Tmp	277	17766	14:08:31.13	14:11:16.14	0	2m45s	+1650	4°	4°
173	Tmp	278	17858	14:08:39.69	14:11:20.29	0	2m40s	+1606	4°	4°
174	Tmp	279	18422	14:09:30.99	14:11:55.00	0	2m24s	+1440	4°	4°
175	Tmp	279	18526	14:09:38.79	14:12:04.09	0	2m25s	+1453	4°	4°
176	Tmp	279	18596	14:09:44.04	14:12:23.36	0	2m39s	+1593	4°	4°
177	Tmp	280	18682	14:09:53.26	14:12:29.97	0	2m36s	+1567	4°	4°
178	Tmp	283	19257	14:10:44.72	14:13:06.25	0	2m21s	+1415	4°	4°
179	Tmp	285	19413	14:10:58.88	14:13:20.51	0	2m21s	+1416	4°	4°
180	Tmp	285	19698	14:11:20.26	14:18:53.10	0	7m32s	+4528	4°	4°
181	Tmp	285	19868	14:11:33.01	14:19:09.63	0	7m36s	+4566	4°	4°
182	Tmp	286	20382	14:12:13.67	14:19:47.18	0	7m33s	+4535	4°	4°
183	Tmp	287	20516	14:12:24.93	14:20:00.55	0	7m35s	+4556	4°	4°
184	Tmp	287	20742	14:12:41.88	14:14:50.06	0	2m08s	+1282	4°	4°
185	Tmp	290	21202	14:13:22.26	14:21:06.23	0	7m44s	+4640	4°	4°
186	Tmp	291	21364	14:13:35.41	14:21:16.11	0	7m40s	+4607	4°	4°
187	Tmp	291	21446	14:13:45.25	14:21:27.41	0	7m42s	+4622	4°	4°
188	Tmp	291	21485	14:13:49.93	14:21:38.21	0	7m48s	[+4683]	4°	4°
189	Tmp	291	21529	14:13:55.21	14:21:43.35	0	7m48s	+4681	4°	4°

PC	Tp	Trc	DistPC	Ideal	Passagem	Pen	Erro	Pontos	NoPC	AtePC
190	Tmp	293	21632	14:14:10.33	14:21:53.49	0	7m43s	+4632	4°	4°
191	Tmp	293	22332	14:15:06.33	14:22:33.64	0	7m27s	+4473	4°	4°
192	Tmp	294	22748	14:15:34.25	14:22:56.30	0	7m22s	+4421	4°	4°
193	Tmp	295	22801	14:15:38.22	14:23:02.51	0	7m24s	+4443	4°	4°
194	Tmp	295	22993	14:15:52.62	14:23:17.23	0	7m24s	+4446	4°	4°
195	Tmp	296	23069	14:15:57.93	14:23:26.42	0	7m28s	+4485	4°	4°
196	Tmp	298	23331	14:16:23.01	14:23:44.83	0	7m21s	+4418	4°	4°
197	Tmp	299	23533	14:16:41.38	14:23:56.78	0	7m15s	+4354	4°	4°
198	Tmp	300	23727	14:16:56.75	14:24:14.21	0	7m17s	+4375	4°	4°
199	Tmp	300	23805	14:17:02.60	14:24:21.46	0	7m18s	+4389	4°	4°
200	Tmp	302	24053	14:17:23.16	14:24:38.80	0	7m15s	+4356	4°	4°
202	Tmp	306	25061	14:19:38.13	14:25:57.97	0	6m19s	+3798	4°	4°
203	Tmp	307	25484	14:20:07.60	14:26:21.02	0	6m13s	+3734	4°	4°
204	Tmp	307	25599	14:20:16.80	14:27:55.08	0	7m38s	+4583	4°	4°
205	Tmp	308	25841	14:20:39.87	14:28:09.40	0	7m29s	+4495	4°	4°
206	Tmp	312	26755	14:22:55.48	14:29:18.35	0	6m22s	+3829	4°	4°

Etapa C Num **805** Pen **0** PCZ **0** Total PP **282078** PG **12**

n° **6** APP 69598 5° B PP 11194 4° C PP 282078 4° Tot PP **362870** Col. **4°**

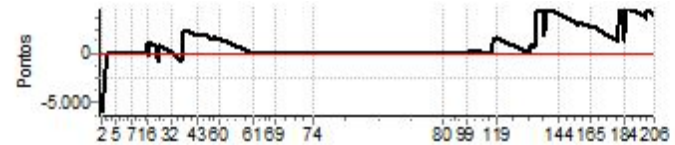



IBITIPOCA OFF ROAD DIA 1 2024



GPS TIMING

Performance Individual

GPS TIMING

PC	Tp	Trc	DistPC	Ideal	Passagem	Pen	Erro	Pontos	NoPC	AtePC	PC	Tp	Trc	DistPC	Ideal	Passagem	Pen	Erro	Pontos	NoPC	AtePC
N u m	806	806 / Glauco do Amaral Braz / Glauco Amaral Braz																			
		Cat / NL / Largada UTV / 7 / 09:16:00																			
		Muriae (mg) MAVERICK X3 TURBO 135HP																			
PC	Tp	Trc	DistPC	Ideal	Passagem	Pen	Erro	Pontos	NoPC	AtePC	PC	Tp	Trc	DistPC	Ideal	Passagem	Pen	Erro	Pontos	NoPC	AtePC
1	Tmp	12	1198	11:20:40.94	--:--:--	0		+6000	5°	5°	62	Tmp	100	654	12:13:01.07	--:--:--	0		+6000	6°	6°
2	Tmp	13	2045	11:21:54.58	--:--:--	0		+6000	5°	5°	63	Tmp	101	1455	12:14:01.90	--:--:--	0		+6000	6°	6°
3	Tmp	14	2841	11:23:10.52	--:--:--	0		+6000	6°	6°	64	Tmp	102	1800	12:14:29.04	--:--:--	0		+6000	6°	6°
4	Tmp	15	3227	11:23:44.69	--:--:--	0		+6000	6°	6°	66	Tmp	107	3019	12:16:41.97	--:--:--	0		+6000	6°	6°
5	Tmp	19	4657	11:25:51.10	--:--:--	0		+6000	6°	6°	67	Tmp	108	3489	12:17:18.03	--:--:--	0		+6000	6°	6°
6	Tmp	24	6643	11:29:48.45	--:--:--	0		+6000	6°	6°	68	Tmp	111	4133	12:18:25.75	--:--:--	0		+6000	6°	6°
7	Tmp	26	7689	11:31:30.50	--:--:--	0		+6000	6°	6°	69	Tmp	112	4484	12:19:11.52	--:--:--	0		+6000	6°	6°
8	Tmp	27	9432	11:33:53.91	--:--:--	0		+6000	6°	6°	70	Tmp	116	6208	12:24:41.00	--:--:--	0		+6000	5°	6°
9	Tmp	29	10456	11:35:12.52	--:--:--	0		+6000	6°	6°	71	Tmp	117	7224	12:26:13.88	--:--:--	0		+6000	5°	6°
10	Tmp	30	10511	11:35:16.70	--:--:--	0		+6000	6°	6°	72	Tmp	118	8146	12:27:23.99	--:--:--	0		+6000	5°	6°
11	Tmp	32	10916	11:35:46.77	--:--:--	0		+6000	6°	6°	73	Tmp	123	9347	12:29:32.28	--:--:--	0		+6000	5°	6°
12	Tmp	33	11077	11:36:00.01	--:--:--	0		+6000	6°	6°	74	Tmp	125	10606	12:31:12.20	--:--:--	0		+6000	5°	6°
13	Tmp	35	11286	11:36:18.54	--:--:--	0		+6000	6°	6°	75	Tmp	131	11884	13:09:08.60	--:--:--	0		+6000	5°	6°
14	Tmp	35	11343	11:36:24.76	--:--:--	0		+6000	6°	6°	76	Tmp	133	12631	13:09:58.07	--:--:--	0		+6000	5°	6°
15	Tmp	37	11460	11:36:43.40	--:--:--	0		+6000	6°	6°	77	Tmp	134	13972	13:11:42.18	--:--:--	0		+6000	5°	6°
16	Tmp	39	11690	11:37:06.75	--:--:--	0		+6000	6°	6°	78	Tmp	135	14795	13:12:45.63	--:--:--	0		+6000	5°	6°
17	Tmp	40	11887	11:37:25.96	--:--:--	0		+6000	6°	6°	79	Tmp	139	15713	13:14:02.03	--:--:--	0		+6000	5°	6°
18	Tmp	45	12871	11:39:04.95	--:--:--	0		+6000	6°	6°	80	Tmp	141	15797	13:14:12.32	--:--:--	0		+6000	5°	6°
19	Tmp	46	13086	11:39:20.41	--:--:--	0		+6000	6°	6°	81	Tmp	141	16293	13:14:43.65	--:--:--	0		+6000	5°	6°
20	Tmp	48	13193	11:39:29.91	--:--:--	0		+6000	6°	6°	82	Tmp	141	16421	13:14:51.73	--:--:--	0		+6000	5°	6°
21	Tmp	48	13354	11:39:42.79	--:--:--	0		+6000	6°	6°	83	Tmp	142	16595	13:15:03.46	--:--:--	0		+6000	5°	6°
22	Tmp	51	13785	11:40:24.70	--:--:--	0		+6000	6°	6°	84	Tmp	142	16651	13:15:07.94	--:--:--	0		+6000	5°	6°
23	Tmp	51	13899	11:40:36.10	--:--:--	0		+6000	6°	6°	85	Tmp	143	16848	13:15:24.16	--:--:--	0		+6000	5°	6°
25	Tmp	54	14183	11:41:14.42	--:--:--	0		+6000	6°	6°	86	Tmp	144	16954	13:15:32.84	--:--:--	0		+6000	5°	6°
26	Tmp	55	14269	11:41:22.06	--:--:--	0		+6000	6°	6°	87	Tmp	144	17250	13:15:52.58	--:--:--	0		+6000	5°	6°
28	Tmp	57	14583	11:42:10.20	--:--:--	0		+6000	6°	6°	88	Tmp	145	17628	13:16:19.91	--:--:--	0		+6000	5°	6°
29	Tmp	60	14865	11:42:45.66	--:--:--	0		+6000	6°	6°	89	Tmp	149	18112	13:17:21.38	--:--:--	0		+6000	5°	6°
30	Tmp	61	14950	11:42:57.00	--:--:--	0		+6000	6°	6°	90	Tmp	151	18341	13:17:39.84	--:--:--	0		+6000	5°	6°
31	Tmp	63	15147	11:43:27.41	--:--:--	0		+6000	6°	6°	91	Tmp	151	18482	13:17:52.86	--:--:--	0		+6000	5°	6°
32	Tmp	64	15685	11:44:28.44	--:--:--	0		+6000	6°	6°	92	Tmp	154	18736	13:18:33.15	--:--:--	0		+6000	5°	6°
33	Tmp	67	16211	11:47:15.80	--:--:--	0		+6000	6°	6°	93	Tmp	155	18944	13:18:54.81	--:--:--	0		+6000	5°	6°
34	Tmp	68	16296	11:47:23.68	--:--:--	0		+6000	6°	6°	94	Tmp	156	19022	13:19:01.73	--:--:--	0		+6000	5°	6°
35	Tmp	70	16789	11:48:11.31	--:--:--	0		+6000	6°	6°	95	Tmp	158	19667	13:19:57.57	--:--:--	0		+6000	5°	6°
36	Tmp	72	16838	11:48:17.75	--:--:--	0		+6000	6°	6°	96	Tmp	159	19978	13:20:22.30	--:--:--	0		+6000	5°	6°
37	Tmp	73	18014	11:49:39.11	--:--:--	0		+6000	6°	6°	97	Tmp	160	20099	13:20:32.11	--:--:--	0		+6000	5°	6°
38	Tmp	74	18238	11:49:56.24	--:--:--	0		+6000	6°	6°	98	Tmp	164	20353	13:20:56.32	--:--:--	0		+6000	5°	6°
39	Tmp	75	18318	11:50:02.90	--:--:--	0		+6000	6°	6°	99	Tmp	166	20855	13:21:38.16	--:--:--	0		+6000	5°	6°
40	Tmp	76	19185	11:51:00.87	--:--:--	0		+6000	6°	6°	100	Tmp	166	21095	13:21:57.36	--:--:--	0		+6000	5°	6°
41	Tmp	77	19535	11:51:49.73	--:--:--	0		+6000	6°	6°	101	Tmp	167	21180	13:22:03.85	--:--:--	0		+6000	5°	6°
42	Tmp	78	19814	11:52:10.58	--:--:--	0		+6000	6°	6°	102	Tmp	168	21566	13:22:31.45	--:--:--	0		+6000	5°	6°
43	Tmp	79	20873	11:53:28.52	--:--:--	0		+6000	6°	6°	103	Tmp	170	21765	13:22:57.48	--:--:--	0		+6000	5°	6°
44	Tmp	80	21624	11:54:25.42	--:--:--	0		+6000	6°	6°	104	Tmp	170	21967	13:23:13.64	--:--:--	0		+6000	5°	6°
45	Tmp	80	21864	11:54:42.36	--:--:--	0		+6000	6°	6°	105	Tmp	171	22201	13:23:32.36	--:--:--	0		+6000	5°	6°
46	Tmp	80	22043	11:54:54.99	--:--:--	0		+6000	6°	6°	106	Tmp	172	22547	13:24:00.04	--:--:--	0		+6000	5°	6°
47	Tmp	80	22166	11:55:03.68	--:--:--	0		+6000	6°	6°	107	Tmp	172	22605	13:24:04.68	--:--:--	0		+6000	5°	6°
48	Tmp	81	22287	11:55:14.11	--:--:--	0		+6000	6°	6°	108	Tmp	172	22754	13:24:16.60	--:--:--	0		+6000	5°	6°
49	Tmp	82	23166	11:56:34.63	--:--:--	0		+6000	6°	6°	109	Tmp	172	22808	13:24:20.92	--:--:--	0		+6000	5°	6°
50	Tmp	83	23359	11:56:52.45	--:--:--	0		+6000	6°	6°	110	Tmp	183	24352	13:29:24.70	--:--:--	0		+6000	5°	6°
51	Tmp	85	24025	11:57:47.16	--:--:--	0		+6000	6°	6°	111	Tmp	184	24546	13:29:40.85	--:--:--	0		+6000	5°	6°
52	Tmp	87	24250	11:58:10.32	--:--:--	0		+6000	6°	6°	112	Tmp	185	24702	13:29:53.01	--:--:--	0		+6000	5°	6°
53	Tmp	88	24543	11:58:34.42	--:--:--	0		+6000	6°	6°	113	Tmp	187	25094	13:30:23.25	--:--:--	0		+6000	5°	6°
54	Tmp	88	24618	11:58:41.92	--:--:--	0		+6000	6°	6°	114	Tmp	188	25167	13:30:31.49	--:--:--	0		+6000	5°	6°
55	Tmp	88	24689	11:58:49.02	--:--:--	0		+6000	6°	6°	115	Tmp	192	25602	13:31:10.45	--:--:--	0		+6000	5°	6°
56	Tmp	89	24792	11:59:00.25	--:--:--	0		+6000	6°	6°	116	Tmp	193	25735	13:31:20.35	--:--:--	0		+6000	5°	6°
57	Tmp	90	25355	11:59:59.38	--:--:--	0		+6000	6°	6°	117	Tmp	195	25868	13:31:33.99	--:--:--	0		+6000	5°	6°
58	Tmp	90	25415	12:00:05.38	--:--:--	0		+6000	6°	6°	118	Tmp	196	25944	13:31:41.80	--:--:--	0		+6000	5°	6°
59	Tmp	91	25503	12:00:15.00	--:--:--	0		+6000	6°	6°	119	Tmp	199	26165	13:32:02.72	--:--:--	0		+6000	5°	6°
60	Tmp	93	25642	12:00:31.69	--:--:--	0		+6000	6°	6°	Etapa B Num 806 Pen 0 PCZ 0 Total PP 348000 PG 0										
Etapa A Num 806 Pen 0 PCZ 0 Total PP 348000 PG 0											120	Tmp	204	51	13:42:55.09	--:--:--	0		+6000	5°	5°
61	Tmp	97	80	12:11:53.64	--:--:--	0		+6000	6°	6°	121	Tmp	204	148	13:43:04.79	--:--:--	0		+6000	5°	5°
											122	Tmp	205	307	13:43:19.49	--:--:--	0		+6000	5°	5°
											123	Tmp	206	883	13:44:00.82	--:--:--	0		+6000	5°	5°
											124	Tmp	207	923	13:44:04.02	--:--:--	0		+6000	5°	5°
											125	Tmp	207	1177	13:44:24.34	--:--:--	0		+6000	5°	5°

PC	Tp	Trc	DistPC	Ideal	Passagem	Pen	Erro	Pontos	NoPC	AtePC
126	Tmp	207	1245	13:44:29.78	--:--:--	0		+6000	5°	5°
127	Tmp	209	1505	13:44:54.74	--:--:--	0		+6000	5°	5°
128	Tmp	211	1763	13:45:17.09	--:--:--	0		+6000	5°	5°
129	Tmp	211	2342	13:46:06.72	--:--:--	0		+6000	5°	5°
130	Tmp	212	2614	13:46:32.93	--:--:--	0		+6000	5°	5°
131	Tmp	215	2908	13:47:04.43	--:--:--	0		+6000	5°	5°
132	Tmp	216	3301	13:47:33.25	--:--:--	0		+6000	5°	5°
133	Tmp	217	3461	13:47:45.86	--:--:--	0		+6000	5°	5°
134	Tmp	218	3879	13:48:19.75	--:--:--	0		+6000	5°	5°
135	Tmp	219	4016	13:48:32.39	--:--:--	0		+6000	5°	5°
136	Tmp	220	4090	13:48:38.64	--:--:--	0		+6000	5°	5°
137	Tmp	222	4355	13:49:03.17	--:--:--	0		+6000	5°	5°
138	Tmp	223	4950	13:50:01.17	--:--:--	0		+6000	5°	5°
139	Tmp	224	5109	13:50:13.24	--:--:--	0		+6000	5°	6°
140	Tmp	226	5195	13:50:21.70	--:--:--	0		+6000	5°	6°
141	Tmp	228	5590	13:51:05.41	--:--:--	0		+6000	5°	6°
142	Tmp	228	5997	13:51:37.97	--:--:--	0		+6000	5°	6°
143	Tmp	228	6236	13:51:57.09	--:--:--	0		+6000	5°	6°
144	Tmp	229	6567	13:52:25.70	--:--:--	0		+6000	5°	6°
145	Tmp	231	6814	13:52:54.55	--:--:--	0		+6000	5°	6°
146	Tmp	235	7625	13:54:18.69	--:--:--	0		+6000	5°	6°
147	Tmp	238	8102	13:55:02.69	--:--:--	0		+6000	5°	6°
148	Tmp	239	8372	13:55:29.98	--:--:--	0		+6000	5°	6°
149	Tmp	241	8525	13:55:49.91	--:--:--	0		+6000	5°	6°
150	Tmp	244	9010	13:56:40.71	--:--:--	0		+6000	5°	6°
151	Tmp	245	9363	13:57:04.88	--:--:--	0		+6000	5°	6°
152	Tmp	250	10217	13:58:33.27	--:--:--	0		+6000	5°	6°
153	Tmp	252	10335	13:58:45.53	--:--:--	0		+6000	5°	6°
154	Tmp	253	10924	13:59:26.99	--:--:--	0		+6000	5°	6°
155	Tmp	253	11045	13:59:35.06	--:--:--	0		+6000	5°	6°
156	Tmp	254	11109	13:59:40.23	--:--:--	0		+6000	5°	6°
157	Tmp	254	11211	13:59:50.43	--:--:--	0		+6000	5°	6°
158	Tmp	255	11723	14:00:27.36	--:--:--	0		+6000	5°	6°
159	Tmp	255	12112	14:00:54.82	--:--:--	0		+6000	5°	6°
160	Tmp	256	12386	14:01:15.15	--:--:--	0		+6000	5°	6°
161	Tmp	257	12467	14:01:21.08	--:--:--	0		+6000	5°	6°
162	Tmp	258	12794	14:01:42.32	--:--:--	0		+6000	5°	6°
163	Tmp	258	12878	14:01:49.04	--:--:--	0		+6000	5°	6°
164	Tmp	258	13219	14:02:16.32	--:--:--	0		+6000	5°	6°
165	Tmp	259	13878	14:03:03.32	--:--:--	0		+6000	5°	6°
166	Tmp	262	14362	14:03:39.41	--:--:--	0		+6000	5°	6°
167	Tmp	262	14689	14:04:02.49	--:--:--	0		+6000	5°	6°
168	Tmp	263	14772	14:04:11.13	--:--:--	0		+6000	5°	6°
169	Tmp	268	15741	14:06:14.03	--:--:--	0		+6000	5°	6°
170	Tmp	269	16079	14:06:49.56	--:--:--	0		+6000	5°	6°
171	Tmp	273	16416	14:07:31.72	--:--:--	0		+6000	5°	6°
172	Tmp	277	17766	14:09:31.13	--:--:--	0		+6000	5°	6°
173	Tmp	278	17858	14:09:39.69	--:--:--	0		+6000	5°	6°
174	Tmp	279	18422	14:10:30.99	--:--:--	0		+6000	5°	6°
175	Tmp	279	18526	14:10:38.79	--:--:--	0		+6000	5°	6°
176	Tmp	279	18596	14:10:44.04	--:--:--	0		+6000	5°	6°
177	Tmp	280	18682	14:10:53.26	--:--:--	0		+6000	5°	6°
178	Tmp	283	19257	14:11:44.72	--:--:--	0		+6000	5°	6°
179	Tmp	285	19413	14:11:58.88	--:--:--	0		+6000	5°	6°
180	Tmp	285	19698	14:12:20.26	--:--:--	0		+6000	5°	6°
181	Tmp	285	19868	14:12:33.01	--:--:--	0		+6000	5°	6°
182	Tmp	286	20382	14:13:13.67	--:--:--	0		+6000	5°	6°
183	Tmp	287	20516	14:13:24.93	--:--:--	0		+6000	5°	6°
184	Tmp	287	20742	14:13:41.88	--:--:--	0		+6000	5°	6°
185	Tmp	290	21202	14:14:22.26	--:--:--	0		+6000	5°	6°
186	Tmp	291	21364	14:14:35.41	--:--:--	0		+6000	5°	6°
187	Tmp	291	21446	14:14:45.25	--:--:--	0		+6000	5°	6°
188	Tmp	291	21485	14:14:49.93	--:--:--	0		+6000	5°	6°
189	Tmp	291	21529	14:14:55.21	--:--:--	0		+6000	5°	6°

PC	Tp	Trc	DistPC	Ideal	Passagem	Pen	Erro	Pontos	NoPC	AtePC
190	Tmp	293	21632	14:15:10.33	--:--:--	0		+6000	5°	6°
191	Tmp	293	22332	14:16:06.33	--:--:--	0		+6000	5°	6°
192	Tmp	294	22748	14:16:34.25	--:--:--	0		+6000	5°	6°
193	Tmp	295	22801	14:16:38.22	--:--:--	0		+6000	5°	6°
194	Tmp	295	22993	14:16:52.62	--:--:--	0		+6000	5°	6°
195	Tmp	296	23069	14:16:57.93	--:--:--	0		+6000	5°	6°
196	Tmp	298	23331	14:17:23.01	--:--:--	0		+6000	5°	6°
197	Tmp	299	23533	14:17:41.38	--:--:--	0		+6000	5°	6°
198	Tmp	300	23727	14:17:56.75	--:--:--	0		+6000	5°	6°
199	Tmp	300	23805	14:18:02.60	--:--:--	0		+6000	5°	6°
200	Tmp	302	24053	14:18:23.16	--:--:--	0		+6000	5°	6°
202	Tmp	306	25061	14:20:38.13	--:--:--	0		+6000	5°	6°
203	Tmp	307	25484	14:21:07.60	--:--:--	0		+6000	5°	6°
204	Tmp	307	25599	14:21:16.80	--:--:--	0		+6000	5°	6°
205	Tmp	308	25841	14:21:39.87	--:--:--	0		+6000	5°	6°
206	Tmp	312	26755	14:23:55.48	--:--:--	0		+6000	5°	6°

Etapa C	Num 806	Pen 0	PCZ 0	Total PP 516000	PG 0			
n° 7	A PP 348000	NC	B PP 348000	NC	C PP 516000	NC	Tot PP 1212000	Col. NC

