

PC	Tp	Trc	DistPC	Ideal	Passagem	Pen	Erro	Pontos	NoPC	AtePC
Nu m	1	1 / Alex Nunes Divininho								
		Cat / NL / Largada Elite / 1 / 09:31:00								
		Lagoa da Prata -mg								
PC	Tp	Trc	DistPC	Ideal	Passagem	Pen	Erro	Pontos	NoPC	AtePC
1	Tmp	3	0.730	09:32:22	09:32:24	0	2s	0	3°	3°
2	Tmp	3	1.020	09:32:54	09:33:09	0	15s	+12	3°	3°
3	Tmp	3	1.120	09:33:06	09:33:25	0	19s	+16	3°	3°
4	Tmp	5	1.540	09:35:34	09:35:32	0	2s	0	4°	3°
5	Tmp	8	8.720	09:44:16	09:44:16	0	0s	0	4°	3°
6	Tmp	9	9.130	09:44:56	09:44:55	0	1s	0	4°	3°
7	Tmp	12	0.200	09:46:25	09:46:35	0	10s	+7	3°	3°
8	Tmp	15	1.000	09:49:33	09:49:44	0	11s	+8	4°	3°
9	Tmp	15	1.310	09:50:04	09:50:38	0	34s	+31	4°	3°
10	Tmp	16	1.780	09:50:56	09:51:30	0	34s	+31	4°	3°
11	Tmp	17	2.650	09:52:31	09:53:30	0	59s	+56	4°	3°
12	Tmp	17	2.930	09:53:02	09:54:07	0	1m05s	+62	3°	3°
13	Tmp	17	3.100	09:53:20	09:54:16	0	56s	+53	2°	3°
14	Tmp	20	4.390	09:57:58	09:58:09	0	11s	+8	4°	4°
15	Tmp	20	4.520	09:58:11	09:58:23	0	12s	+9	4°	4°
16	Tmp	20	4.680	09:58:27	09:58:40	0	13s	+10	4°	4°
17	Tmp	21	5.190	09:59:06	09:59:05	0	1s	0	4°	4°
18	Tmp	23	6.650	10:01:03	10:01:10	0	7s	+4	3°	4°
19	Tmp	24	7.090	10:01:45	10:01:53	0	8s	+5	3°	4°
20	Tmp	25	7.630	10:02:36	10:02:36	0	0s	0	3°	3°
21	Tmp	26	7.850	10:02:58	10:02:55	0	3s	0	4°	3°
22	Tmp	31	2.420	10:08:08	10:08:10	0	2s	0	3°	3°
23	Tmp	33	3.100	10:09:11	10:09:14	0	3s	0	3°	3°
24	Tmp	35	3.540	10:09:53	10:10:10	0	17s	+14	3°	3°
25	Tmp	37	4.240	10:11:33	10:13:32	0	1m59s	+116	4°	4°
26	Tmp	38	5.000	10:13:49	10:15:33	0	1m44s	+101	4°	4°
27	Tmp	39	5.230	10:14:32	10:16:28	0	1m56s	+113	4°	4°
28	Tmp	41	5.840	10:19:43	10:19:41	0	2s	0	2°	4°
29	Tmp	42	6.630	10:21:18	10:21:49	0	31s	+28	4°	4°
30	Tmp	43	6.940	10:21:54	10:22:24	0	30s	+27	4°	4°
31	Tmp	47	0.000	10:27:35	10:27:34	0	1s	0	4°	4°
32	Tmp	48	0.870	10:28:43	10:28:43	0	0s	0	4°	4°
33	Tmp	50	1.720	10:29:50	10:29:53	0	3s	0	2°	4°
34	Tmp	52	2.410	10:31:15	10:31:45	0	30s	+27	2°	4°
35	Tmp	52	2.810	10:32:03	10:32:39	0	36s	+33	1°	4°
36	Tmp	55	3.760	10:34:28	10:34:35	0	7s	+4	3°	4°
37	Tmp	57	5.220	10:36:52	10:37:21	0	29s	+26	2°	4°
38	Tmp	58	6.910	10:38:59	10:38:57	0	2s	0	2°	4°
39	Tmp	62	8.390	10:44:49	10:44:56	0	7s	+4	1°	4°
40	Tmp	64	8.790	10:45:53	10:46:15	0	22s	+19	3°	4°
41	Tmp	66	9.020	10:46:27	10:46:58	0	31s	+28	3°	4°
42	Tmp	66	9.120	10:46:47	10:47:22	0	35s	+32	3°	4°
43	Tmp	68	9.340	10:51:18	10:51:22	0	4s	+1	2°	4°
44	Tmp	69	9.610	10:51:49	10:52:01	0	12s	+9	3°	4°
45	Tmp	71	1.090	10:54:01	10:54:12	0	11s	+8	1°	4°
46	Tmp	73	1.630	10:57:50	10:57:48	0	2s	0	4°	4°
47	Tmp	74	3.420	11:00:43	11:00:41	0	2s	0	3°	4°
48	Tmp	75	4.310	11:02:02	11:02:00	0	2s	0	3°	4°
49	Tmp	79	5.530	11:06:03	11:06:14	0	11s	+8	4°	4°
50	Tmp	80	5.720	11:06:22	11:06:25	0	3s	0	4°	4°
52	Tmp	82	8.810	11:10:45	11:11:02	0	17s	+14	2°	4°
53	Tmp	84	9.140	11:14:12	11:14:15	0	3s	0	4°	4°
54	Tmp	87	0.150	11:16:00	11:16:13	0	13s	+10	1°	4°
55	Tmp	89	1.580	11:18:28	11:18:56	0	28s	+25	1°	4°
56	Tmp	92	2.100	11:22:12	11:22:12	0	0s	0	4°	4°
57	Tmp	94	2.370	11:22:40	11:22:56	0	16s	+13	4°	4°
58	Tmp	96	3.920	11:24:43	11:24:41	0	2s	0	3°	4°

PC	Tp	Trc	DistPC	Ideal	Passagem	Pen	Erro	Pontos	NoPC	AtePC
62	Tmp	105	1.320	12:08:48	12:08:48	0	0s	0	3°	1°
63	Tmp	107	2.970	12:11:40	12:11:54	0	14s	+11	2°	2°
64	Tmp	108	3.680	12:13:07	12:13:24	0	17s	+14	1°	1°
65	Tmp	110	4.420	12:14:53	12:15:59	0	1m06s	+63	3°	2°
66	Tmp	112	5.380	12:19:06	12:19:08	0	2s	0	3°	2°
67	Tmp	114	5.890	12:20:31	12:20:56	0	25s	+22	2°	2°
68	Tmp	115	6.780	12:22:57	12:23:57	0	1m00s	+57	1°	2°
69	Tmp	116	7.430	12:24:07	12:24:49	0	42s	+39	1°	1°
70	Tmp	120	2.740	12:32:55	12:32:58	0	3s	0	2°	1°
74	Tmp	128	5.490	12:44:05	12:44:10	0	5s	+2	4°	1°
75	Tmp	131	6.570	12:45:47	12:46:09	0	22s	+19	3°	1°
76	Tmp	133	7.300	12:47:23	12:47:54	0	31s	+28	1°	1°
77	Tmp	133	7.430	12:47:54	12:48:26	0	32s	+29	1°	1°
78	Tmp	134	7.780	12:49:25	12:50:14	0	49s	+46	1°	1°
79	Tmp	136	8.210	12:50:55	12:51:51	0	56s	+53	1°	1°
80	Tmp	145	2.920	13:02:24	13:03:33	0	1m09s	+66	4°	1°
81	Tmp	147	3.550	13:03:51	13:05:16	0	1m25s	+82	4°	1°
82	Tmp	148	0.130	13:04:13	13:06:10	0	1m57s	+114	4°	2°
83	Tmp	152	2.120	13:09:40	13:09:41	0	1s	0	4°	2°
84	Tmp	153	3.060	13:11:00	13:11:07	0	7s	+4	4°	2°
85	Tmp	154	3.840	13:12:08	13:12:14	0	6s	+3	4°	2°
86	Tmp	155	4.130	13:12:33	13:12:40	0	7s	+4	4°	2°
87	Tmp	157	4.330	13:14:52	13:15:03	0	11s	+8	4°	2°
88	Tmp	158	4.850	13:15:44	13:16:15	0	31s	+28	2°	2°
90	Tmp	165	7.390	13:21:51	13:22:09	0	18s	+15	4°	2°
92	Tmp	168	9.160	13:25:34	13:25:53	0	19s	+16	3°	2°
93	Tmp	171	9.600	13:28:25	13:28:32	0	7s	+4	2°	2°
94	Tmp	172	0.300	13:28:58	13:29:10	0	12s	+9	2°	2°
95	Tmp	173	0.470	13:29:17	13:29:28	0	11s	+8	2°	1°
96	Tmp	174	1.090	13:30:23	13:30:30	0	7s	+4	2°	1°
97	Tmp	174	1.390	13:30:53	13:31:14	0	21s	+18	2°	1°
98	Tmp	179	0.730	13:46:55	13:47:09	0	14s	+11	3°	1°

Etapa B	Num	1	Pen	0	PCZ	5	Total PP	780	PG	25
---------	-----	---	-----	---	-----	---	----------	-----	----	----

n°	1	A PP	972	4°	B PP	780	1°	Tot PP	1752	Col.	3°
----	---	------	-----	----	------	-----	----	--------	------	------	----



Etapa A	Num	1	Pen	0	PCZ	21	Total PP	972	PG	18
---------	-----	---	-----	---	-----	----	----------	-----	----	----

59	Tmp	101	4.630	11:56:13	11:56:16	0	3s	0	4°	4°
60	Tmp	101	5.010	11:56:41	11:56:47	0	6s	+3	2°	2°

PC	Tp	Trc	DistPC	Ideal	Passagem	Pen	Erro	Pontos	NoPC	AtePC
N u m	2	2 / Gabriel Antoniny								
		Cat / NL / Largada Elite / 2 / 09:32:00								
		Moema-mg								
PC	Tp	Trc	DistPC	Ideal	Passagem	Pen	Erro	Pontos	NoPC	AtePC
1	Tmp	3	0.730	09:33:22	09:33:25	0	3s	0	2°	2°
2	Tmp	3	1.020	09:33:54	09:34:04	0	10s	+7	2°	2°
3	Tmp	3	1.120	09:34:06	09:34:19	0	13s	+10	2°	2°
4	Tmp	5	1.540	09:36:34	09:36:36	0	2s	0	3°	2°
5	Tmp	8	8.720	09:45:16	09:45:18	0	2s	0	3°	2°
6	Tmp	9	9.130	09:45:56	09:45:57	0	1s	0	3°	2°
7	Tmp	12	0.200	09:47:25	09:47:40	0	15s	+12	4°	2°
8	Tmp	15	1.000	09:50:33	09:50:42	0	9s	+6	3°	2°
9	Tmp	15	1.310	09:51:04	09:51:28	0	24s	+21	2°	2°
10	Tmp	16	1.780	09:51:56	09:52:23	0	27s	+24	2°	2°
11	Tmp	17	2.650	09:53:31	09:54:23	0	52s	+49	2°	2°
12	Tmp	17	2.930	09:54:02	09:55:03	0	1m01s	+58	2°	1°
13	Tmp	17	3.100	09:54:20	09:55:26	0	1m06s	+63	3°	1°
14	Tmp	20	4.390	09:58:58	09:58:58	0	0s	0	3°	1°
15	Tmp	20	4.520	09:59:11	09:59:17	0	6s	+3	3°	1°
16	Tmp	20	4.680	09:59:27	09:59:35	0	8s	+5	3°	1°
17	Tmp	21	5.190	10:00:06	10:00:07	0	1s	0	3°	1°
18	Tmp	23	6.650	10:02:03	10:02:09	0	6s	+3	2°	1°
19	Tmp	24	7.090	10:02:45	10:02:50	0	5s	+2	2°	1°
20	Tmp	25	7.630	10:03:36	10:03:39	0	3s	0	2°	1°
21	Tmp	26	7.850	10:03:58	10:03:59	0	1s	0	3°	1°
22	Tmp	31	2.420	10:09:08	10:09:12	0	4s	+1	4°	1°
23	Tmp	33	3.100	10:10:11	10:10:21	0	10s	+7	4°	2°
24	Tmp	35	3.540	10:10:53	10:11:23	0	30s	+27	4°	2°
25	Tmp	37	4.240	10:12:33	10:13:19	0	46s	+43	3°	2°
26	Tmp	38	5.000	10:14:49	10:15:12	0	23s	+20	3°	2°
27	Tmp	39	5.230	10:15:32	10:16:08	0	36s	+33	3°	2°
28	Tmp	41	5.840	10:20:43	10:20:47	0	4s	+1	4°	2°
29	Tmp	42	6.630	10:22:18	10:22:39	0	21s	+18	2°	2°
30	Tmp	43	6.940	10:22:54	10:23:15	0	21s	+18	3°	2°
31	Tmp	47	0.000	10:28:35	10:28:36	0	1s	0	3°	2°
32	Tmp	48	0.870	10:29:43	10:29:45	0	2s	0	3°	2°
33	Tmp	50	1.720	10:30:50	10:30:59	0	9s	+6	4°	2°
34	Tmp	52	2.410	10:32:15	10:32:47	0	32s	+29	4°	2°
35	Tmp	52	2.810	10:33:03	10:33:47	0	44s	+41	4°	3°
36	Tmp	55	3.760	10:35:28	10:35:38	0	10s	+7	4°	3°
37	Tmp	57	5.220	10:37:52	10:38:31	0	39s	+36	4°	3°
38	Tmp	58	6.910	10:39:59	10:40:10	0	11s	+8	4°	3°
39	Tmp	62	8.390	10:45:49	10:46:01	0	12s	+9	4°	3°
40	Tmp	64	8.790	10:46:53	10:47:25	0	32s	+29	4°	3°
41	Tmp	66	9.020	10:47:27	10:48:04	0	37s	+34	4°	3°
42	Tmp	66	9.120	10:47:47	10:48:27	0	40s	+37	4°	3°
43	Tmp	68	9.340	10:52:18	10:52:24	0	6s	+3	3°	3°
44	Tmp	69	9.610	10:52:49	10:53:01	0	12s	+9	2°	3°
45	Tmp	71	1.090	10:55:01	10:55:20	0	19s	+16	3°	3°
46	Tmp	73	1.630	10:58:50	10:58:50	0	0s	0	3°	3°
47	Tmp	74	3.420	11:01:43	11:01:49	0	6s	+3	4°	3°
48	Tmp	75	4.310	11:03:02	11:03:07	0	5s	+2	4°	3°
49	Tmp	79	5.530	11:07:03	11:07:09	0	6s	+3	3°	3°
50	Tmp	80	5.720	11:07:22	11:07:25	0	3s	0	3°	3°
52	Tmp	82	8.810	11:11:45	11:13:13	0	1m28s	+85	3°	3°
53	Tmp	84	9.140	11:15:12	11:15:14	0	2s	0	3°	3°
54	Tmp	87	0.150	11:17:00	11:17:32	0	32s	+29	4°	3°
55	Tmp	89	1.580	11:19:28	11:20:28	0	1m00s	+57	4°	3°
56	Tmp	92	2.100	11:23:12	11:23:15	0	3s	0	3°	3°
57	Tmp	94	2.370	11:23:40	11:23:45	0	5s	+2	2°	3°
58	Tmp	96	3.920	11:25:43	11:25:48	0	5s	+2	4°	3°

PC	Tp	Trc	DistPC	Ideal	Passagem	Pen	Erro	Pontos	NoPC	AtePC
62	Tmp	105	1.320	12:09:48	12:09:54	0	6s	+3	4°	3°
63	Tmp	107	2.970	12:12:40	12:15:53	0	3m13s	+190	4°	4°
64	Tmp	108	3.680	12:14:07	12:19:32	0	5m25s	+322	4°	4°
65	Tmp	110	4.420	12:15:53	12:21:46	0	5m53s	+350	4°	4°
66	Tmp	112	5.380	12:20:06	12:24:20	0	4m14s	+251	4°	4°
67	Tmp	114	5.890	12:21:31	12:26:00	0	4m29s	+266	4°	4°
68	Tmp	115	6.780	12:23:57	12:28:54	0	4m57s	+294	4°	4°
69	Tmp	116	7.430	12:25:07	12:29:56	0	4m49s	+286	4°	4°
70	Tmp	120	2.740	12:33:55	12:33:59	0	4s	+1	4°	4°
74	Tmp	128	5.490	12:45:05	12:45:07	0	2s	0	3°	4°
75	Tmp	131	6.570	12:46:47	12:47:04	0	17s	+14	1°	4°
76	Tmp	133	7.300	12:48:23	12:48:57	0	34s	+31	2°	4°
77	Tmp	133	7.430	12:48:54	12:49:51	0	57s	+54	3°	4°
78	Tmp	134	7.780	12:50:25	12:52:34	0	2m09s	+126	4°	4°
79	Tmp	136	8.210	12:51:55	12:55:07	0	3m12s	+189	4°	4°
80	Tmp	145	2.920	13:03:24	13:03:24	0	0s	0	2°	4°
81	Tmp	147	3.550	13:04:51	13:05:06	0	15s	+12	1°	4°
82	Tmp	148	0.130	13:05:13	13:06:01	0	48s	+45	1°	4°
83	Tmp	152	2.120	13:10:40	13:10:43	0	3s	0	3°	4°
84	Tmp	153	3.060	13:12:00	13:12:07	0	7s	+4	3°	4°
85	Tmp	154	3.840	13:13:08	13:13:07	0	1s	0	3°	4°
86	Tmp	155	4.130	13:13:33	13:13:35	0	2s	0	3°	4°
87	Tmp	157	4.330	13:15:52	13:15:58	0	6s	+3	3°	4°
88	Tmp	158	4.850	13:16:44	13:18:13	0	1m29s	+86	4°	4°
90	Tmp	165	7.390	13:22:51	13:23:06	0	15s	+12	3°	4°
92	Tmp	168	9.160	13:26:34	13:26:53	0	19s	+16	2°	4°
93	Tmp	171	9.600	13:29:25	13:29:31	0	6s	+3	1°	4°
94	Tmp	172	0.300	13:29:58	13:30:08	0	10s	+7	1°	4°
95	Tmp	173	0.470	13:30:17	13:30:25	0	8s	+5	1°	4°
96	Tmp	174	1.090	13:31:23	13:31:27	0	4s	+1	1°	4°
97	Tmp	174	1.390	13:31:53	13:32:07	0	14s	+11	1°	4°
98	Tmp	179	0.730	13:47:55	13:48:02	0	7s	+4	1°	4°

Etapa B	Num	2	Pen	0	PCZ	6	Total PP	2588	PG	18
---------	-----	---	-----	---	-----	---	----------	------	----	----

n°	2	A PP	878	3°	B PP	2588	4°	Tot PP	3466	Col.	4°
----	---	------	-----	----	------	------	----	--------	------	------	----



Etapa A	Num	2	Pen	0	PCZ	14	Total PP	878	PG	20
---------	-----	---	-----	---	-----	----	----------	-----	----	----

59	Tmp	101	4.630	11:57:13	11:57:14	0	1s	0	3°	3°
60	Tmp	101	5.010	11:57:41	11:57:46	0	5s	+2	1°	1°

PC	Tp	Trc	DistPC	Ideal	Passagem	Pen	Erro	Pontos	NoPC	AtePC
Nu m	3	3 / Julio Cesar Tiket								
		Cat / NL / Largada Elite / 3 / 09:33:00								
		Lagoa da Prata -mg								
PC	Tp	Trc	DistPC	Ideal	Passagem	Pen	Erro	Pontos	NoPC	AtePC
1	Tmp	3	0.730	09:34:22	09:34:34	0	12s	+9	4°	4°
2	Tmp	3	1.020	09:34:54	09:35:39	0	45s	+42	4°	4°
3	Tmp	3	1.120	09:35:06	09:35:57	0	51s	+48	4°	4°
4	Tmp	5	1.540	09:37:34	09:37:33	0	1s	0	2°	4°
5	Tmp	8	8.720	09:46:16	09:46:18	0	2s	0	2°	4°
6	Tmp	9	9.130	09:46:56	09:46:56	0	0s	0	2°	4°
7	Tmp	12	0.200	09:48:25	09:48:32	0	7s	+4	2°	4°
8	Tmp	15	1.000	09:51:33	09:51:40	0	7s	+4	2°	4°
9	Tmp	15	1.310	09:52:04	09:52:23	0	19s	+16	1°	4°
10	Tmp	16	1.780	09:52:56	09:53:17	0	21s	+18	1°	4°
11	Tmp	17	2.650	09:54:31	09:55:15	0	44s	+41	1°	4°
12	Tmp	17	2.930	09:55:02	09:55:50	0	48s	+45	1°	4°
13	Tmp	17	3.100	09:55:20	09:56:16	0	56s	+53	1°	4°
14	Tmp	20	4.390	09:59:58	09:59:57	0	1s	0	2°	3°
15	Tmp	20	4.520	10:00:11	10:00:17	0	6s	+3	2°	3°
16	Tmp	20	4.680	10:00:27	10:00:35	0	8s	+5	2°	3°
17	Tmp	21	5.190	10:01:06	10:01:04	0	2s	0	2°	3°
18	Tmp	23	6.650	10:03:03	10:03:13	0	10s	+7	4°	3°
19	Tmp	24	7.090	10:03:45	10:04:04	0	19s	+16	4°	3°
20	Tmp	25	7.630	10:04:36	10:04:45	0	9s	+6	4°	4°
21	Tmp	26	7.850	10:04:58	10:05:00	0	2s	0	2°	4°
22	Tmp	31	2.420	10:10:08	10:10:09	0	1s	0	2°	4°
23	Tmp	33	3.100	10:11:11	10:11:13	0	2s	0	2°	4°
24	Tmp	35	3.540	10:11:53	10:12:09	0	16s	+13	2°	4°
25	Tmp	37	4.240	10:13:33	10:14:09	0	36s	+33	2°	3°
26	Tmp	38	5.000	10:15:49	10:16:01	0	12s	+9	1°	3°
27	Tmp	39	5.230	10:16:32	10:16:59	0	27s	+24	2°	3°
28	Tmp	41	5.840	10:21:43	10:21:47	0	4s	+1	3°	3°
29	Tmp	42	6.630	10:23:18	10:23:40	0	22s	+19	3°	3°
30	Tmp	43	6.940	10:23:54	10:24:14	0	20s	+17	2°	3°
31	Tmp	47	0.000	10:29:35	10:29:35	0	0s	0	2°	3°
32	Tmp	48	0.870	10:30:43	10:30:43	0	0s	0	2°	3°
33	Tmp	50	1.720	10:31:50	10:31:59	0	9s	+6	3°	3°
34	Tmp	52	2.410	10:33:15	10:33:47	0	32s	+29	3°	3°
35	Tmp	52	2.810	10:34:03	10:34:44	0	41s	+38	3°	2°
36	Tmp	55	3.760	10:36:28	10:36:33	0	5s	+2	2°	2°
37	Tmp	57	5.220	10:38:52	10:39:28	0	36s	+33	3°	2°
38	Tmp	58	6.910	10:40:59	10:41:06	0	7s	+4	3°	2°
39	Tmp	62	8.390	10:46:49	10:46:58	0	9s	+6	3°	2°
40	Tmp	64	8.790	10:47:53	10:48:10	0	17s	+14	1°	2°
41	Tmp	66	9.020	10:48:27	10:48:49	0	22s	+19	1°	2°
42	Tmp	66	9.120	10:48:47	10:49:14	0	27s	+24	1°	2°
43	Tmp	68	9.340	10:53:18	10:53:20	0	2s	0	1°	2°
44	Tmp	69	9.610	10:53:49	10:54:01	0	12s	+9	1°	2°
45	Tmp	71	1.090	10:56:01	10:56:17	0	16s	+13	2°	2°
46	Tmp	73	1.630	10:59:50	10:59:49	0	1s	0	2°	2°
47	Tmp	74	3.420	11:02:43	11:02:42	0	1s	0	2°	2°
48	Tmp	75	4.310	11:04:02	11:04:00	0	2s	0	2°	2°
49	Tmp	79	5.530	11:08:03	11:08:07	0	4s	+1	2°	2°
50	Tmp	80	5.720	11:08:22	11:08:21	0	1s	0	2°	2°
52	Tmp	82	8.810	11:12:45	11:14:39	0	1m54s	+111	4°	2°
53	Tmp	84	9.140	11:16:12	11:16:12	0	0s	0	2°	2°
54	Tmp	87	0.150	11:18:00	11:18:14	0	14s	+11	2°	2°
55	Tmp	89	1.580	11:20:28	11:21:05	0	37s	+34	3°	2°
56	Tmp	92	2.100	11:24:12	11:24:14	0	2s	0	2°	2°
57	Tmp	94	2.370	11:24:40	11:24:46	0	6s	+3	3°	2°
58	Tmp	96	3.920	11:26:43	11:26:44	0	1s	0	2°	2°

PC	Tp	Trc	DistPC	Ideal	Passagem	Pen	Erro	Pontos	NoPC	AtePC
62	Tmp	105	1.320	12:10:48	12:10:47	0	1s	0	2°	2°
63	Tmp	107	2.970	12:13:40	12:13:51	0	11s	+8	1°	1°
64	Tmp	108	3.680	12:15:07	12:15:26	0	19s	+16	2°	2°
65	Tmp	110	4.420	12:16:53	12:17:37	0	44s	+41	1°	1°
66	Tmp	112	5.380	12:21:06	12:21:04	0	2s	0	2°	1°
67	Tmp	114	5.890	12:22:31	12:22:58	0	27s	+24	3°	1°
68	Tmp	115	6.780	12:24:57	12:26:11	0	1m14s	+71	3°	1°
69	Tmp	116	7.430	12:26:07	12:27:11	0	1m04s	+61	3°	2°
70	Tmp	120	2.740	12:34:55	12:34:59	0	4s	+1	3°	2°
74	Tmp	128	5.490	12:46:05	12:46:06	0	1s	0	2°	2°
75	Tmp	131	6.570	12:47:47	12:48:12	0	25s	+22	4°	2°
76	Tmp	133	7.300	12:49:23	12:50:01	0	38s	+35	3°	2°
77	Tmp	133	7.430	12:49:54	12:50:56	0	1m02s	+59	4°	2°
78	Tmp	134	7.780	12:51:25	12:53:05	0	1m40s	+97	3°	3°
79	Tmp	136	8.210	12:52:55	12:54:51	0	1m56s	+113	3°	3°
80	Tmp	145	2.920	13:04:24	13:04:27	0	3s	0	1°	2°
81	Tmp	147	3.550	13:05:51	13:06:12	0	21s	+18	2°	2°
82	Tmp	148	0.130	13:06:13	13:07:29	0	1m16s	+73	2°	1°
83	Tmp	152	2.120	13:11:40	13:11:42	0	2s	0	2°	1°
84	Tmp	153	3.060	13:13:00	13:13:03	0	3s	0	2°	1°
85	Tmp	154	3.840	13:14:08	13:14:05	0	3s	0	2°	1°
86	Tmp	155	4.130	13:14:33	13:14:32	0	1s	0	2°	1°
87	Tmp	157	4.330	13:16:52	13:16:58	0	6s	+3	2°	1°
88	Tmp	158	4.850	13:17:44	13:18:13	0	29s	+26	1°	1°
90	Tmp	165	7.390	13:23:51	13:23:59	0	8s	+5	2°	1°
92	Tmp	168	9.160	13:27:34	13:28:00	0	26s	+23	4°	1°
93	Tmp	171	9.600	13:30:25	13:30:42	0	17s	+14	4°	1°
94	Tmp	172	0.300	13:30:58	13:31:19	0	21s	+18	4°	1°
95	Tmp	173	0.470	13:31:17	13:31:38	0	21s	+18	4°	2°
96	Tmp	174	1.090	13:32:23	13:32:43	0	20s	+17	4°	2°
97	Tmp	174	1.390	13:32:53	13:33:25	0	32s	+29	4°	2°
98	Tmp	179	0.730	13:48:55	13:49:04	0	9s	+6	2°	2°

Etapa B	Num	3	Pen	0	PCZ	9	Total PP	802	PG	22
---------	-----	---	-----	---	-----	---	----------	-----	----	----

n°	3	A PP	790	2°	B PP	802	2°	Tot PP	1592	Col.	2°
----	---	------	-----	----	------	-----	----	--------	------	------	----

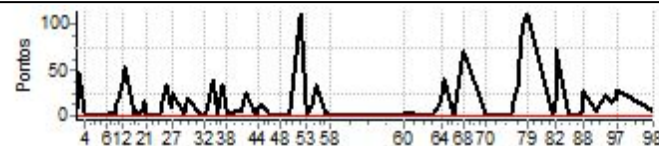

Etapa A	Num	3	Pen	0	PCZ	18	Total PP	790	PG	22
---------	-----	---	-----	---	-----	----	----------	-----	----	----

59	Tmp	101	4.630	11:58:13	11:58:11	0	2s	0	2°	2°
60	Tmp	101	5.010	11:58:41	11:58:48	0	7s	+4	3°	3°

PC	Tp	Trc	DistPC	Ideal	Passagem	Pen	Erro	Pontos	NoPC	AtePC
N	4	4 / Marcos Eduardo Rodrigues								
u		Cat / NL / Largada / Graduado / 1 / 09:34:30								
m	2º	Pedra do Indaia								
PC	Tp	Trc	DistPC	Ideal	Passagem	Pen	Erro	Pontos	NoPC	AtePC
1	Tmp	3	0.730	09:35:52	09:35:52	0	0s	0	2º	2º
2	Tmp	3	1.020	09:36:24	09:36:39	0	15s	+12	2º	2º
3	Tmp	3	1.120	09:36:36	09:36:57	0	21s	+18	1º	1º
4	Tmp	5	1.540	09:39:04	09:39:05	0	1s	0	3º	1º
5	Tmp	8	8.720	09:47:46	09:47:46	0	0s	0	3º	1º
6	Tmp	9	9.130	09:48:26	09:48:26	0	0s	0	3º	1º
7	Tmp	12	0.200	09:49:55	09:50:17	0	22s	+19	3º	2º
8	Tmp	15	1.000	09:53:03	09:53:12	0	9s	+6	3º	2º
9	Tmp	15	1.310	09:53:34	09:53:59	0	25s	+22	1º	1º
10	Tmp	16	1.780	09:54:26	09:54:59	0	33s	+30	1º	1º
11	Tmp	17	2.650	09:56:01	09:57:09	0	1m08s	+65	3º	1º
12	Tmp	17	2.930	09:56:32	09:57:51	0	1m19s	+76	3º	2º
13	Tmp	17	3.100	09:56:50	09:58:13	0	1m23s	+80	1º	1º
14	Tmp	20	4.390	10:01:28	10:01:28	0	0s	0	3º	1º
15	Tmp	20	4.520	10:01:41	10:01:48	0	7s	+4	2º	1º
16	Tmp	20	4.680	10:01:57	10:02:07	0	10s	+7	2º	1º
17	Tmp	21	5.190	10:02:36	10:02:37	0	1s	0	3º	1º
18	Tmp	23	6.650	10:04:33	10:04:45	0	12s	+9	2º	1º
19	Tmp	24	7.090	10:05:15	10:05:24	0	9s	+6	2º	1º
20	Tmp	25	7.630	10:06:06	10:06:09	0	3s	0	2º	1º
21	Tmp	26	7.850	10:06:28	10:06:25	0	3s	0	2º	1º
22	Tmp	31	2.420	10:11:38	10:11:41	0	3s	0	3º	1º
23	Tmp	33	3.100	10:12:41	10:12:46	0	5s	+2	1º	1º
24	Tmp	35	3.540	10:13:23	10:13:43	0	20s	+17	3º	1º
25	Tmp	37	4.240	10:15:03	10:16:03	0	1m00s	+57	3º	1º
26	Tmp	38	5.000	10:17:19	10:17:54	0	35s	+32	3º	1º
27	Tmp	39	5.230	10:18:02	10:18:57	0	55s	+52	3º	2º
28	Tmp	41	5.840	10:23:13	10:23:17	0	4s	+1	1º	2º
29	Tmp	42	6.630	10:24:48	10:25:09	0	21s	+18	1º	2º
30	Tmp	43	6.940	10:25:24	10:25:44	0	20s	+17	1º	2º
31	Tmp	47	0.000	10:31:05	10:31:03	0	2s	0	2º	2º
32	Tmp	48	0.870	10:32:13	10:32:14	0	1s	0	3º	2º
33	Tmp	50	1.720	10:33:20	10:33:28	0	8s	+5	2º	2º
34	Tmp	52	2.410	10:34:45	10:35:17	0	32s	+29	2º	1º
35	Tmp	52	2.810	10:35:33	10:36:14	0	41s	+38	2º	1º
36	Tmp	55	3.760	10:37:58	10:38:07	0	9s	+6	2º	1º
37	Tmp	57	5.220	10:40:22	10:41:00	0	38s	+35	2º	1º
38	Tmp	58	6.910	10:42:29	10:42:43	0	14s	+11	3º	1º
39	Tmp	62	8.390	10:48:19	10:48:31	0	12s	+9	2º	1º
40	Tmp	64	8.790	10:49:23	10:49:52	0	29s	+26	3º	1º
41	Tmp	66	9.020	10:49:57	10:50:36	0	39s	+36	3º	2º
42	Tmp	66	9.120	10:50:17	10:51:07	0	50s	+47	3º	2º
43	Tmp	68	9.340	10:54:48	10:55:07	0	19s	+16	3º	2º
44	Tmp	69	9.610	10:55:19	10:56:02	0	43s	+40	3º	3º
45	Tmp	71	1.090	10:57:31	10:58:33	0	1m02s	+59	3º	3º
46	Tmp	73	1.630	11:01:20	11:01:19	0	1s	0	3º	3º
47	Tmp	74	3.420	11:04:13	11:04:24	0	11s	+8	3º	3º
48	Tmp	75	4.310	11:05:32	11:05:44	0	12s	+9	3º	3º
49	Tmp	79	5.530	11:09:33	11:09:42	0	9s	+6	3º	3º
50	Tmp	80	5.720	11:09:52	11:09:57	0	5s	+2	2º	3º
52	Tmp	82	8.810	11:14:15	11:14:54	0	39s	+36	1º	3º
53	Tmp	84	9.140	11:17:42	11:17:44	0	2s	0	2º	3º
54	Tmp	87	0.150	11:19:30	11:19:58	0	28s	+25	3º	3º
55	Tmp	89	1.580	11:21:58	11:23:01	0	1m03s	+60	3º	3º
56	Tmp	92	2.100	11:25:42	11:25:46	0	4s	+1	2º	3º
57	Tmp	94	2.370	11:26:10	11:26:27	0	17s	+14	2º	3º
58	Tmp	96	3.920	11:28:13	11:28:07	0	6s	-9	3º	3º

PC	Tp	Trc	DistPC	Ideal	Passagem	Pen	Erro	Pontos	NoPC	AtePC
62	Tmp	105	1.320	12:12:18	12:12:27	0	9s	+6	2º	2º
63	Tmp	107	2.970	12:15:10	12:15:44	0	34s	+31	2º	2º
64	Tmp	108	3.680	12:16:37	12:17:21	0	44s	+41	1º	2º
65	Tmp	110	4.420	12:18:23	12:19:40	0	1m17s	+74	1º	2º
66	Tmp	112	5.380	12:22:36	12:22:35	0	1s	0	2º	2º
67	Tmp	114	5.890	12:24:01	12:24:38	0	37s	+34	2º	2º
68	Tmp	115	6.780	12:26:27	12:27:56	0	1m29s	+86	2º	2º
69	Tmp	116	7.430	12:27:37	12:29:01	0	1m24s	+81	2º	2º
70	Tmp	120	2.740	12:36:25	12:36:29	0	4s	+1	2º	2º
74	Tmp	128	5.490	12:47:35	12:47:39	0	4s	+1	2º	2º
75	Tmp	131	6.570	12:49:17	12:49:52	0	35s	+32	3º	2º
76	Tmp	133	7.300	12:50:53	12:51:30	0	37s	+34	2º	2º
77	Tmp	133	7.430	12:51:24	12:52:31	0	1m07s	+64	2º	2º
78	Tmp	134	7.780	12:52:55	12:55:19	0	2m24s	+141	3º	2º
79	Tmp	136	8.210	12:54:25	12:57:38	0	3m13s	+190	3º	2º
80	Tmp	145	2.920	13:05:54	13:05:57	0	3s	0	2º	2º
81	Tmp	147	3.550	13:07:21	13:07:34	0	13s	+10	1º	2º
82	Tmp	148	0.130	13:07:43	13:09:06	0	1m23s	+80	2º	2º
83	Tmp	152	2.120	13:13:10	13:13:13	0	3s	0	3º	2º
84	Tmp	153	3.060	13:14:30	13:14:46	0	16s	+13	3º	2º
85	Tmp	154	3.840	13:15:38	13:15:41	0	3s	0	3º	2º
86	Tmp	155	4.130	13:16:03	13:16:06	0	3s	0	3º	2º
87	Tmp	157	4.330	13:18:22	13:18:28	0	6s	+3	1º	2º
88	Tmp	158	4.850	13:19:14	13:19:59	0	45s	+42	3º	2º
90	Tmp	165	7.390	13:25:21	13:25:34	0	13s	+10	1º	2º
92	Tmp	168	9.160	13:29:04	13:29:49	0	45s	+42	2º	1º
93	Tmp	171	9.600	13:31:55	13:32:01	0	6s	+3	1º	1º
94	Tmp	172	0.300	13:32:28	13:32:40	0	12s	+9	3º	1º
95	Tmp	173	0.470	13:32:47	13:32:58	0	11s	+8	2º	1º
96	Tmp	174	1.090	13:33:53	13:34:07	0	14s	+11	3º	1º
97	Tmp	174	1.390	13:34:23	13:34:51	0	28s	+25	3º	1º
98	Tmp	179	0.730	13:50:25	13:50:33	0	8s	+5	1º	1º

Etapa B	Num 4	Pen 0	PCZ 5	Total PP 1094	PG 25
----------------	--------------	--------------	--------------	----------------------	--------------

nº 1	A PP 1077	3º	B PP 1094	1º	Tot PP 2171	Col. 2º
-------------	------------------	-----------	------------------	-----------	--------------------	----------------

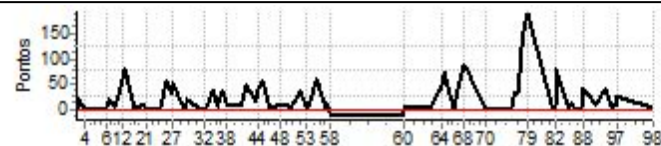

Etapa A	Num 4	Pen 0	PCZ 13	Total PP 1077	PG 20
----------------	--------------	--------------	---------------	----------------------	--------------

59	Tmp	101	4.630	11:59:43	11:59:36	0	7s	-12	3º	3º
60	Tmp	101	5.010	12:00:11	12:00:19	0	8s	+5	1º	3º

PC	Tp	Trc	DistPC	Ideal	Passagem	Pen	Erro	Pontos	NoPC	AtePC
N u m	5	5 / Maycon de Souza Silva								
		Cat / NL / Largada		Graduado / 2 / 09:35:00						
		Campo Belo								
PC	Tp	Trc	DistPC	Ideal	Passagem	Pen	Erro	Pontos	NoPC	AtePC
1	Tmp	3	0.730	09:36:22	09:36:25	0	3s	0	1°	1°
2	Tmp	3	1.020	09:36:54	09:37:08	0	14s	+11	1°	1°
3	Tmp	3	1.120	09:37:06	09:37:32	0	26s	+23	2°	2°
4	Tmp	5	1.540	09:39:34	09:39:36	0	2s	0	2°	2°
5	Tmp	8	8.720	09:48:16	09:48:19	0	3s	0	2°	2°
6	Tmp	9	9.130	09:48:56	09:48:55	0	1s	0	2°	2°
7	Tmp	12	0.200	09:50:25	09:50:36	0	11s	+8	2°	1°
8	Tmp	15	1.000	09:53:33	09:53:42	0	9s	+6	2°	1°
9	Tmp	15	1.310	09:54:04	09:54:39	0	35s	+32	3°	2°
10	Tmp	16	1.780	09:54:56	09:55:36	0	40s	+37	3°	2°
11	Tmp	17	2.650	09:56:31	09:57:36	0	1m05s	+62	2°	2°
12	Tmp	17	2.930	09:57:02	09:58:14	0	1m12s	+69	2°	1°
13	Tmp	17	3.100	09:57:20	09:58:45	0	1m25s	+82	2°	2°
14	Tmp	20	4.390	10:01:58	10:02:00	0	2s	0	2°	2°
15	Tmp	20	4.520	10:02:11	10:02:20	0	9s	+6	3°	2°
16	Tmp	20	4.680	10:02:27	10:02:38	0	11s	+8	3°	2°
17	Tmp	21	5.190	10:03:06	10:03:06	0	0s	0	2°	2°
18	Tmp	23	6.650	10:05:03	10:05:18	0	15s	+12	3°	2°
19	Tmp	24	7.090	10:05:45	10:06:15	0	30s	+27	3°	2°
20	Tmp	25	7.630	10:06:36	10:06:42	0	6s	+3	3°	2°
21	Tmp	26	7.850	10:06:58	10:07:16	0	18s	+15	3°	2°
22	Tmp	31	2.420	10:12:08	10:12:11	0	3s	0	2°	2°
23	Tmp	33	3.100	10:13:11	10:13:18	0	7s	+4	3°	2°
24	Tmp	35	3.540	10:13:53	10:14:12	0	19s	+16	2°	2°
25	Tmp	37	4.240	10:15:33	10:16:14	0	41s	+38	2°	2°
26	Tmp	38	5.000	10:17:49	10:18:07	0	18s	+15	1°	2°
27	Tmp	39	5.230	10:18:32	10:18:59	0	27s	+24	2°	1°
28	Tmp	41	5.840	10:23:43	10:23:51	0	8s	+5	2°	1°
29	Tmp	42	6.630	10:25:18	10:25:44	0	26s	+23	2°	1°
30	Tmp	43	6.940	10:25:54	10:26:19	0	25s	+22	2°	1°
31	Tmp	47	0.000	10:31:35	10:31:35	0	0s	0	1°	1°
32	Tmp	48	0.870	10:32:43	10:32:42	0	1s	0	2°	1°
33	Tmp	50	1.720	10:33:50	10:33:59	0	9s	+6	3°	1°
34	Tmp	52	2.410	10:35:15	10:35:51	0	36s	+33	3°	2°
35	Tmp	52	2.810	10:36:03	10:36:49	0	46s	+43	3°	2°
36	Tmp	55	3.760	10:38:28	10:38:42	0	14s	+11	3°	2°
37	Tmp	57	5.220	10:40:52	10:41:35	0	43s	+40	3°	2°
38	Tmp	58	6.910	10:42:59	10:43:06	0	7s	+4	2°	2°
39	Tmp	62	8.390	10:48:49	10:49:07	0	18s	+15	3°	2°
40	Tmp	64	8.790	10:49:53	10:50:17	0	24s	+21	2°	2°
41	Tmp	66	9.020	10:50:27	10:50:51	0	24s	+21	2°	1°
42	Tmp	66	9.120	10:50:47	10:51:28	0	41s	+38	2°	1°
43	Tmp	68	9.340	10:55:18	10:55:25	0	7s	+4	2°	1°
44	Tmp	69	9.610	10:55:49	10:56:03	0	14s	+11	1°	1°
45	Tmp	71	1.090	10:58:01	10:58:19	0	18s	+15	1°	1°
46	Tmp	73	1.630	11:01:50	11:01:48	0	2s	0	2°	1°
47	Tmp	74	3.420	11:04:43	11:04:45	0	2s	0	1°	1°
48	Tmp	75	4.310	11:06:02	11:06:05	0	3s	0	1°	1°
49	Tmp	79	5.530	11:10:03	11:10:11	0	8s	+5	2°	1°
50	Tmp	80	5.720	11:10:22	11:10:23	0	1s	0	1°	1°
52	Tmp	82	8.810	11:14:45	11:15:38	0	53s	+50	2°	1°
53	Tmp	84	9.140	11:18:12	11:18:14	0	2s	0	1°	1°
54	Tmp	87	0.150	11:20:00	11:20:20	0	20s	+17	1°	1°
55	Tmp	89	1.580	11:22:28	11:23:07	0	39s	+36	1°	1°
56	Tmp	92	2.100	11:26:12	11:26:16	0	4s	+1	1°	1°
57	Tmp	94	2.370	11:26:40	11:26:47	0	7s	+4	1°	1°
58	Tmp	96	3.920	11:28:43	11:28:46	0	3s	0	2°	1°

PC	Tp	Trc	DistPC	Ideal	Passagem	Pen	Erro	Pontos	NoPC	AtePC
62	Tmp	105	1.320	12:12:48	12:14:40	0	1m52s	+109	3°	3°
63	Tmp	107	2.970	12:15:40	12:17:45	0	2m05s	+122	3°	3°
64	Tmp	108	3.680	12:17:07	12:19:36	0	2m29s	+146	3°	3°
65	Tmp	110	4.420	12:18:53	12:22:00	0	3m07s	+184	3°	3°
66	Tmp	112	5.380	12:23:06	12:24:41	0	1m35s	+92	3°	3°
67	Tmp	114	5.890	12:24:31	12:26:23	0	1m52s	+109	3°	3°
68	Tmp	115	6.780	12:26:57	12:29:33	0	2m36s	+153	3°	3°
69	Tmp	116	7.430	12:28:07	12:30:32	0	2m25s	+142	3°	3°
70	Tmp	120	2.740	12:36:55	12:36:59	0	4s	+1	1°	3°
74	Tmp	128	5.490	12:48:05	12:48:09	0	4s	+1	1°	3°
75	Tmp	131	6.570	12:49:47	12:50:06	0	19s	+16	1°	3°
76	Tmp	133	7.300	12:51:23	12:51:42	0	19s	+16	1°	3°
77	Tmp	133	7.430	12:51:54	12:52:34	0	40s	+37	1°	3°
78	Tmp	134	7.780	12:53:25	12:54:54	0	1m29s	+86	1°	3°
79	Tmp	136	8.210	12:54:55	12:58:04	0	3m09s	+186	2°	3°
80	Tmp	145	2.920	13:06:24	13:06:33	0	9s	+6	3°	3°
81	Tmp	147	3.550	13:07:51	13:08:57	0	1m06s	+63	3°	3°
82	Tmp	148	0.130	13:08:13	13:10:00	0	1m47s	+104	3°	3°
83	Tmp	152	2.120	13:13:40	13:13:43	0	3s	0	2°	3°
84	Tmp	153	3.060	13:15:00	13:15:08	0	8s	+5	2°	3°
85	Tmp	154	3.840	13:16:08	13:16:08	0	0s	0	2°	3°
86	Tmp	155	4.130	13:16:33	13:16:34	0	1s	0	2°	3°
87	Tmp	157	4.330	13:18:52	13:18:59	0	7s	+4	3°	3°
88	Tmp	158	4.850	13:19:44	13:20:15	0	31s	+28	2°	3°
90	Tmp	165	7.390	13:25:51	13:26:12	0	21s	+18	2°	3°
92	Tmp	168	9.160	13:29:34	13:30:00	0	26s	+23	1°	3°
93	Tmp	171	9.600	13:32:25	13:32:32	0	7s	+4	3°	3°
94	Tmp	172	0.300	13:32:58	13:33:08	0	10s	+7	2°	3°
95	Tmp	173	0.470	13:33:17	13:33:29	0	12s	+9	3°	3°
96	Tmp	174	1.090	13:34:23	13:34:33	0	10s	+7	2°	3°
97	Tmp	174	1.390	13:34:53	13:35:13	0	20s	+17	1°	3°
98	Tmp	179	0.730	13:50:55	13:51:23	0	28s	+25	3°	3°

Etapa B	Num	5	Pen	0	PCZ	4	Total PP	1726	PG	20
---------	-----	---	-----	---	-----	---	----------	------	----	----

n°	2	A PP	923	1°	B PP	1726	3°	Tot PP	2649	Col.	3°
----	---	------	-----	----	------	------	----	--------	------	------	----

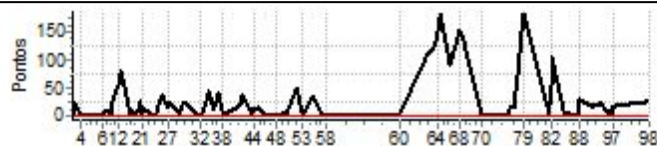

Etapa A	Num	5	Pen	0	PCZ	15	Total PP	923	PG	25
---------	-----	---	-----	---	-----	----	----------	-----	----	----

59	Tmp	101	4.630	12:00:13	12:00:12	0	1s	0	2°	2°
60	Tmp	101	5.010	12:00:41	12:00:50	0	9s	+6	2°	1°

PC	Tp	Trc	DistPC	Ideal	Passagem	Pen	Erro	Pontos	NoPC	AtePC
N u m	6	6 / Ronaldo Cabral de Melo Jr								
		Cat / NL / Largada Elite / 4 / 09:34:00								
		Samonte - Mg								
PC	Tp	Trc	DistPC	Ideal	Passagem	Pen	Erro	Pontos	NoPC	AtePC
1	Tmp	3	0.730	09:35:22	09:35:23	0	1s	0	1°	1°
2	Tmp	3	1.020	09:35:54	09:36:02	0	8s	+5	1°	1°
3	Tmp	3	1.120	09:36:06	09:36:17	0	11s	+8	1°	1°
4	Tmp	5	1.540	09:38:34	09:38:35	0	1s	0	1°	1°
5	Tmp	8	8.720	09:47:16	09:47:17	0	1s	0	1°	1°
6	Tmp	9	9.130	09:47:56	09:47:57	0	1s	0	1°	1°
7	Tmp	12	0.200	09:49:25	09:49:32	0	7s	+4	1°	1°
8	Tmp	15	1.000	09:52:33	09:52:40	0	7s	+4	1°	1°
9	Tmp	15	1.310	09:53:04	09:53:32	0	28s	+25	3°	1°
10	Tmp	16	1.780	09:53:56	09:54:26	0	30s	+27	3°	1°
11	Tmp	17	2.650	09:55:31	09:56:30	0	59s	+56	3°	1°
12	Tmp	17	2.930	09:56:02	09:57:09	0	1m07s	+64	4°	2°
13	Tmp	17	3.100	09:56:20	09:57:30	0	1m10s	+67	4°	2°
14	Tmp	20	4.390	10:00:58	10:00:56	0	2s	0	1°	2°
15	Tmp	20	4.520	10:01:11	10:01:16	0	5s	+2	1°	2°
16	Tmp	20	4.680	10:01:27	10:01:33	0	6s	+3	1°	2°
17	Tmp	21	5.190	10:02:06	10:02:04	0	2s	0	1°	2°
18	Tmp	23	6.650	10:04:03	10:04:09	0	6s	+3	1°	2°
19	Tmp	24	7.090	10:04:45	10:04:46	0	1s	0	1°	2°
20	Tmp	25	7.630	10:05:36	10:05:39	0	3s	0	1°	2°
21	Tmp	26	7.850	10:05:58	10:05:55	0	3s	0	1°	2°
22	Tmp	31	2.420	10:11:08	10:11:09	0	1s	0	1°	2°
23	Tmp	33	3.100	10:12:11	10:12:09	0	2s	0	1°	1°
24	Tmp	35	3.540	10:12:53	10:13:03	0	10s	+7	1°	1°
25	Tmp	37	4.240	10:14:33	10:15:07	0	34s	+31	1°	1°
26	Tmp	38	5.000	10:16:49	10:17:04	0	15s	+12	2°	1°
27	Tmp	39	5.230	10:17:32	10:17:57	0	25s	+22	1°	1°
28	Tmp	41	5.840	10:22:43	10:22:46	0	3s	0	1°	1°
29	Tmp	42	6.630	10:24:18	10:24:37	0	19s	+16	1°	1°
30	Tmp	43	6.940	10:24:54	10:25:10	0	16s	+13	1°	1°
31	Tmp	47	0.000	10:30:35	10:30:35	0	0s	0	1°	1°
32	Tmp	48	0.870	10:31:43	10:31:41	0	2s	0	1°	1°
33	Tmp	50	1.720	10:32:50	10:32:49	0	1s	0	1°	1°
34	Tmp	52	2.410	10:34:15	10:34:44	0	29s	+26	1°	1°
35	Tmp	52	2.810	10:35:03	10:35:43	0	40s	+37	2°	1°
36	Tmp	55	3.760	10:37:28	10:37:33	0	5s	+2	1°	1°
37	Tmp	57	5.220	10:39:52	10:40:19	0	27s	+24	1°	1°
38	Tmp	58	6.910	10:41:59	10:41:57	0	2s	0	1°	1°
39	Tmp	62	8.390	10:47:49	10:47:57	0	8s	+5	2°	1°
40	Tmp	64	8.790	10:48:53	10:49:14	0	21s	+18	2°	1°
41	Tmp	66	9.020	10:49:27	10:49:51	0	24s	+21	2°	1°
42	Tmp	66	9.120	10:49:47	10:50:16	0	29s	+26	2°	1°
43	Tmp	68	9.340	10:54:18	10:54:27	0	9s	+6	4°	1°
44	Tmp	69	9.610	10:54:49	10:55:07	0	18s	+15	4°	1°
45	Tmp	71	1.090	10:57:01	10:57:25	0	24s	+21	4°	1°
46	Tmp	73	1.630	11:00:50	11:00:47	0	3s	0	1°	1°
47	Tmp	74	3.420	11:03:43	11:03:44	0	1s	0	1°	1°
48	Tmp	75	4.310	11:05:02	11:05:04	0	2s	0	1°	1°
49	Tmp	79	5.530	11:09:03	11:09:06	0	3s	0	1°	1°
50	Tmp	80	5.720	11:09:22	11:09:25	0	3s	0	1°	1°
52	Tmp	82	8.810	11:13:45	11:14:01	0	16s	+13	1°	1°
53	Tmp	84	9.140	11:17:12	11:17:12	0	0s	0	1°	1°
54	Tmp	87	0.150	11:19:00	11:19:17	0	17s	+14	3°	1°
55	Tmp	89	1.580	11:21:28	11:22:04	0	36s	+33	2°	1°
56	Tmp	92	2.100	11:25:12	11:25:13	0	1s	0	1°	1°
57	Tmp	94	2.370	11:25:40	11:25:45	0	5s	+2	1°	1°
58	Tmp	96	3.920	11:27:43	11:27:44	0	1s	0	1°	1°

PC	Tp	Trc	DistPC	Ideal	Passagem	Pen	Erro	Pontos	NoPC	AtePC
62	Tmp	105	1.320	12:11:48	12:11:49	0	1s	0	1°	4°
63	Tmp	107	2.970	12:14:40	12:15:02	0	22s	+19	3°	3°
64	Tmp	108	3.680	12:16:07	12:16:32	0	25s	+22	3°	3°
65	Tmp	110	4.420	12:17:53	12:18:49	0	56s	+53	2°	3°
66	Tmp	112	5.380	12:22:06	12:22:06	0	0s	0	1°	3°
67	Tmp	114	5.890	12:23:31	12:23:52	0	21s	+18	1°	3°
68	Tmp	115	6.780	12:25:57	12:27:05	0	1m08s	+65	2°	3°
69	Tmp	116	7.430	12:27:07	12:28:03	0	56s	+53	2°	3°
70	Tmp	120	2.740	12:35:55	12:35:58	0	3s	0	1°	3°
74	Tmp	128	5.490	12:47:05	12:47:08	0	3s	0	1°	3°
75	Tmp	131	6.570	12:48:47	12:49:09	0	22s	+19	2°	3°
76	Tmp	133	7.300	12:50:23	12:51:09	0	46s	+43	4°	3°
77	Tmp	133	7.430	12:50:54	12:51:45	0	51s	+48	2°	3°
78	Tmp	134	7.780	12:52:25	12:53:51	0	1m26s	+83	2°	2°
79	Tmp	136	8.210	12:53:55	12:55:37	0	1m42s	+99	2°	2°
80	Tmp	145	2.920	13:05:24	13:06:01	0	37s	+34	3°	3°
81	Tmp	147	3.550	13:06:51	13:07:38	0	47s	+44	3°	3°
82	Tmp	148	0.130	13:07:13	13:09:03	0	1m50s	+107	3°	3°
83	Tmp	152	2.120	13:12:40	13:12:39	0	1s	0	1°	3°
84	Tmp	153	3.060	13:14:00	13:14:01	0	1s	0	1°	3°
85	Tmp	154	3.840	13:15:08	13:15:07	0	1s	0	1°	3°
86	Tmp	155	4.130	13:15:33	13:15:35	0	2s	0	1°	3°
87	Tmp	157	4.330	13:17:52	13:17:57	0	5s	+2	1°	3°
88	Tmp	158	4.850	13:18:44	13:19:22	0	38s	+35	3°	3°
90	Tmp	165	7.390	13:24:51	13:24:55	0	4s	+1	1°	3°
92	Tmp	168	9.160	13:28:34	13:28:52	0	18s	+15	1°	3°
93	Tmp	171	9.600	13:31:25	13:31:40	0	15s	+12	3°	3°
94	Tmp	172	0.300	13:31:58	13:32:18	0	20s	+17	3°	3°
95	Tmp	173	0.470	13:32:17	13:32:36	0	19s	+16	3°	3°
96	Tmp	174	1.090	13:33:23	13:33:41	0	18s	+15	3°	3°
97	Tmp	174	1.390	13:33:53	13:34:25	0	32s	+29	3°	3°
98	Tmp	179	0.730	13:49:55	13:50:18	0	23s	+20	4°	3°

Etapa B	Num	6	Pen	0	PCZ	9	Total PP	875	PG	20
---------	-----	---	-----	---	-----	---	----------	-----	----	----

n°	4	A PP	632	1°	B PP	875	3°	Tot PP	1507	Col.	1°
----	---	------	-----	----	------	-----	----	--------	------	------	----

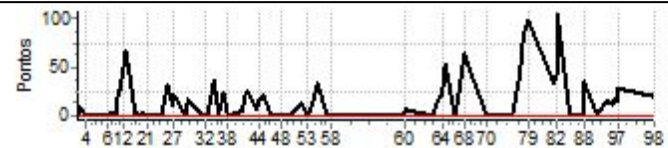

Etapa A	Num	6	Pen	0	PCZ	24	Total PP	632	PG	25
---------	-----	---	-----	---	-----	----	----------	-----	----	----

59	Tmp	101	4.630	11:59:13	11:59:13	0	0s	0	1°	1°
60	Tmp	101	5.010	11:59:41	11:59:50	0	9s	+6	4°	4°

PC	Tp	Trc	DistPC	Ideal	Passagem	Pen	Erro	Pontos	NoPC	AtePC
Nu m	7	7 / Cassio Ricardo								
		Cat / NL / Largada Over 40 / 2 / 09:37:00								
		Sto Antonio Monte								
PC	Tp	Trc	DistPC	Ideal	Passagem	Pen	Erro	Pontos	NoPC	AtePC
1	Tmp	3	0.730	09:38:24	09:38:30	0	6s	+3	1°	1°
2	Tmp	3	1.020	09:38:59	09:39:22	0	23s	+20	1°	1°
3	Tmp	3	1.120	09:39:11	09:39:40	0	29s	+26	1°	1°
4	Tmp	5	1.540	09:41:41	09:41:46	0	5s	+2	1°	1°
5	Tmp	8	8.720	09:50:43	09:50:42	0	1s	0	1°	1°
6	Tmp	9	9.130	09:51:25	09:51:23	0	2s	0	1°	1°
7	Tmp	12	0.200	09:53:02	09:53:19	0	17s	+14	1°	1°
8	Tmp	15	1.000	09:56:16	09:56:22	0	6s	+3	1°	1°
9	Tmp	15	1.310	09:56:50	09:57:23	0	33s	+30	1°	1°
10	Tmp	16	1.780	09:57:46	09:58:23	0	37s	+34	1°	1°
11	Tmp	17	2.650	09:59:32	10:00:39	0	1m07s	+64	1°	1°
12	Tmp	17	2.930	10:00:05	10:01:20	0	1m15s	+72	1°	1°
13	Tmp	17	3.100	10:00:26	10:01:47	0	1m21s	+78	1°	1°
14	Tmp	20	4.390	10:05:06	10:05:06	0	0s	0	1°	1°
15	Tmp	20	4.520	10:05:20	10:05:27	0	7s	+4	1°	1°
16	Tmp	20	4.680	10:05:38	10:05:49	0	11s	+8	1°	1°
17	Tmp	21	5.190	10:06:19	10:06:21	0	2s	0	1°	1°
18	Tmp	23	6.650	10:08:22	10:08:25	0	3s	0	1°	1°
19	Tmp	24	7.090	10:09:08	10:09:13	0	5s	+2	1°	1°
20	Tmp	25	7.630	10:10:02	10:10:03	0	1s	0	1°	1°
21	Tmp	26	7.850	10:10:26	10:10:23	0	3s	0	1°	1°
22	Tmp	31	2.420	10:15:50	10:15:51	0	1s	0	1°	1°
23	Tmp	33	3.100	10:16:57	10:17:12	0	15s	+12	1°	1°
24	Tmp	35	3.540	10:17:44	10:18:16	0	32s	+29	1°	1°
25	Tmp	37	4.240	10:19:36	10:20:59	0	1m23s	+80	1°	1°
26	Tmp	38	5.000	10:22:13	10:23:13	0	1m00s	+57	1°	1°
27	Tmp	39	5.230	10:23:02	10:24:25	0	1m23s	+80	1°	1°
28	Tmp	41	5.840	10:28:20	10:28:28	0	8s	+5	1°	1°
29	Tmp	42	6.630	10:30:06	10:30:43	0	37s	+34	1°	1°
30	Tmp	43	6.940	10:30:46	10:31:20	0	34s	+31	1°	1°
31	Tmp	47	0.000	10:36:33	10:36:36	0	3s	0	1°	1°
32	Tmp	48	0.870	10:37:44	10:37:50	0	6s	+3	1°	1°
33	Tmp	50	1.720	10:38:54	10:39:04	0	10s	+7	1°	1°
34	Tmp	52	2.410	10:40:27	10:41:14	0	47s	+44	1°	1°
35	Tmp	52	2.810	10:41:18	10:42:25	0	1m07s	+64	1°	1°
36	Tmp	55	3.760	10:43:47	10:44:12	0	25s	+22	1°	1°
37	Tmp	57	5.220	10:46:24	10:47:22	0	58s	+55	1°	1°
38	Tmp	58	6.910	10:48:38	10:49:27	0	49s	+46	1°	1°
39	Tmp	62	8.390	10:54:32	10:54:43	0	11s	+8	1°	1°
40	Tmp	64	8.790	10:55:46	10:56:35	0	49s	+46	1°	1°
41	Tmp	66	9.020	10:56:25	10:57:21	0	56s	+53	1°	1°
42	Tmp	66	9.120	10:56:49	10:57:53	0	1m04s	+61	1°	1°
43	Tmp	68	9.340	11:01:25	11:01:34	0	9s	+6	1°	1°
44	Tmp	69	9.610	11:01:58	11:02:27	0	29s	+26	1°	1°
45	Tmp	71	1.090	11:04:23	11:05:00	0	37s	+34	1°	1°
46	Tmp	73	1.630	11:08:15	11:08:11	0	4s	-3	1°	1°
47	Tmp	74	3.420	11:11:20	11:11:23	0	3s	0	1°	1°
48	Tmp	75	4.310	11:12:45	11:12:43	0	2s	0	1°	1°
49	Tmp	79	5.530	11:16:54	11:16:56	0	2s	0	1°	1°
50	Tmp	80	5.720	11:17:15	11:17:19	0	4s	+1	1°	1°
52	Tmp	82	8.810	11:21:51	11:22:40	0	49s	+46	1°	1°
53	Tmp	84	9.140	11:25:20	11:25:20	0	0s	0	1°	1°
54	Tmp	87	0.150	11:27:16	11:27:45	0	29s	+26	1°	1°
55	Tmp	89	1.580	11:29:56	11:31:05	0	1m09s	+66	1°	1°
56	Tmp	92	2.100	11:33:43	11:33:42	0	1s	0	1°	1°
57	Tmp	94	2.370	11:34:13	11:34:17	0	4s	+1	1°	1°
58	Tmp	96	3.920	11:36:19	11:36:21	0	2s	0	1°	1°

PC	Tp	Trc	DistPC	Ideal	Passagem	Pen	Erro	Pontos	NoPC	AtePC
62	Tmp	105	1.320	12:20:54	12:21:00	0	6s	+3	1°	1°
63	Tmp	107	2.970	12:24:01	12:24:47	0	46s	+43	1°	1°
64	Tmp	108	3.680	12:25:38	12:26:48	0	1m10s	+67	1°	1°
65	Tmp	110	4.420	12:27:39	12:29:39	0	2m00s	+117	1°	1°
66	Tmp	112	5.380	12:32:07	12:33:21	0	1m14s	+71	1°	1°
67	Tmp	114	5.890	12:33:43	12:35:30	0	1m47s	+104	1°	1°
68	Tmp	115	6.780	12:36:31	12:39:36	0	3m05s	+182	1°	1°
69	Tmp	116	7.430	12:37:49	12:40:45	0	2m56s	+173	1°	1°
70	Tmp	120	2.740	12:46:46	12:46:51	0	5s	+2	1°	1°
74	Tmp	128	5.490	12:58:38	12:58:40	0	2s	0	1°	1°
75	Tmp	131	6.570	13:00:26	13:00:56	0	30s	+27	1°	1°
76	Tmp	133	7.300	13:02:14	13:03:31	0	1m17s	+74	1°	1°
77	Tmp	133	7.430	13:02:53	13:05:07	0	2m14s	+131	1°	1°
78	Tmp	134	7.780	13:04:49	13:08:48	0	3m59s	+236	1°	1°
79	Tmp	136	8.210	13:06:41	13:10:57	0	4m16s	+253	1°	1°
80	Tmp	145	2.920	13:18:17	13:18:26	0	9s	+6	1°	1°
81	Tmp	147	3.550	13:19:52	13:20:57	0	1m05s	+62	1°	1°
82	Tmp	148	0.130	13:20:16	13:22:19	0	2m03s	+120	1°	1°
83	Tmp	152	2.120	13:25:48	13:25:55	0	7s	+4	1°	1°
84	Tmp	153	3.060	13:27:14	13:27:26	0	12s	+9	1°	1°
85	Tmp	154	3.840	13:28:27	13:28:26	0	1s	0	1°	1°
86	Tmp	155	4.130	13:28:55	13:28:57	0	2s	0	1°	1°
87	Tmp	157	4.330	13:31:15	13:31:18	0	3s	0	1°	1°
88	Tmp	158	4.850	13:32:12	13:33:08	0	56s	+53	1°	1°
90	Tmp	165	7.390	13:38:27	13:38:47	0	20s	+17	1°	1°
92	Tmp	168	9.160	13:42:36	13:42:59	0	23s	+20	1°	1°
93	Tmp	171	9.600	13:45:32	13:45:36	0	4s	+1	1°	1°
94	Tmp	172	0.300	13:46:07	13:46:20	0	13s	+10	1°	1°
95	Tmp	173	0.470	13:46:28	13:46:56	0	28s	+25	1°	1°
96	Tmp	174	1.090	13:47:39	13:48:09	0	30s	+27	1°	1°
97	Tmp	174	1.390	13:48:12	13:48:57	0	45s	+42	1°	1°
98	Tmp	179	0.730	14:04:42	14:05:06	0	24s	+21	1°	1°

Etapa B	Num	7	Pen	0	PCZ	5	Total PP	1906	PG	25
---------	-----	---	-----	---	-----	---	----------	------	----	----

n°	2	A PP	1306	1°	B PP	1906	1°	Tot PP	3212	Col.	1°
----	---	------	------	----	------	------	----	--------	------	------	----

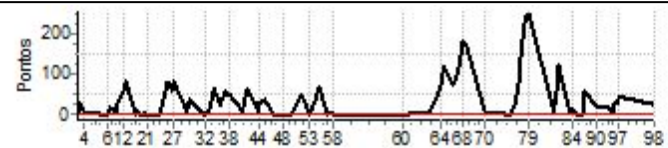

Etapa A	Num	7	Pen	0	PCZ	15	Total PP	1306	PG	25
---------	-----	---	-----	---	-----	----	----------	------	----	----

59	Tmp	101	4.630	12:07:49	12:07:44	0	5s	-6	1°	1°
60	Tmp	101	5.010	12:08:19	12:08:21	0	2s	0	1°	1°

PC	Tp	Trc	DistPC	Ideal	Passagem	Pen	Erro	Pontos	NoPC	AtePC
N u m	8	8 / Marcelo Ribeiro								
		Cat / NL / Largada		Intermediaria / 1 / 09:38:30						
		Jatai								
PC	Tp	Trc	DistPC	Ideal	Passagem	Pen	Erro	Pontos	NoPC	AtePC
1	Tmp	3	0.730	09:39:54	--:--:--	0		+1800	3°	3°
2	Tmp	3	1.020	09:40:29	09:40:50	0	21s	+18	3°	3°
3	Tmp	3	1.120	09:40:41	09:41:14	0	33s	+30	3°	3°
4	Tmp	5	1.540	09:43:11	09:43:12	0	1s	0	3°	3°
5	Tmp	8	8.720	09:52:13	09:52:14	0	1s	0	3°	3°
6	Tmp	9	9.130	09:52:55	09:52:58	0	3s	0	3°	3°
7	Tmp	12	0.200	09:54:32	09:54:55	0	23s	+20	3°	3°
8	Tmp	15	1.000	09:57:46	09:57:58	0	12s	+9	2°	3°
9	Tmp	15	1.310	09:58:20	09:59:07	0	47s	+44	2°	3°
10	Tmp	16	1.780	09:59:16	10:00:11	0	55s	+52	2°	3°
11	Tmp	17	2.650	10:01:02	10:02:32	0	1m30s	+87	2°	3°
12	Tmp	17	2.930	10:01:35	10:03:14	0	1m39s	+96	2°	3°
13	Tmp	17	3.100	10:01:56	10:03:49	0	1m53s	+110	3°	3°
14	Tmp	20	4.390	10:06:36	10:06:36	0	0s	0	3°	3°
15	Tmp	20	4.520	10:06:50	10:06:58	0	8s	+5	2°	3°
16	Tmp	20	4.680	10:07:08	10:07:28	0	20s	+17	3°	3°
17	Tmp	21	5.190	10:07:49	10:07:55	0	6s	+3	3°	3°
18	Tmp	23	6.650	10:09:52	10:10:45	0	53s	+50	3°	3°
19	Tmp	24	7.090	10:10:38	10:11:40	0	1m02s	+59	3°	3°
20	Tmp	25	7.630	10:11:32	10:12:28	0	56s	+53	3°	3°
21	Tmp	26	7.850	10:11:56	10:12:46	0	50s	+47	3°	3°
22	Tmp	31	2.420	10:17:20	10:17:24	0	4s	+1	3°	3°
23	Tmp	33	3.100	10:18:27	10:18:50	0	23s	+20	3°	3°
24	Tmp	35	3.540	10:19:14	10:20:07	0	53s	+50	3°	3°
25	Tmp	37	4.240	10:21:06	10:22:41	0	1m35s	+92	3°	3°
26	Tmp	38	5.000	10:23:43	10:25:08	0	1m25s	+82	3°	3°
27	Tmp	39	5.230	10:24:32	10:26:51	0	2m19s	+136	3°	3°
28	Tmp	41	5.840	10:29:50	10:30:02	0	12s	+9	3°	3°
29	Tmp	42	6.630	10:31:36	10:32:56	0	1m20s	+77	3°	3°
30	Tmp	43	6.940	10:32:16	10:33:36	0	1m20s	+77	3°	3°
31	Tmp	47	0.000	10:38:03	10:38:10	0	7s	+4	3°	3°
32	Tmp	48	0.870	10:39:14	10:39:27	0	13s	+10	3°	3°
33	Tmp	50	1.720	10:40:24	10:40:36	0	12s	+9	2°	3°
34	Tmp	52	2.410	10:41:57	10:42:56	0	59s	+56	3°	3°
35	Tmp	52	2.810	10:42:48	10:44:04	0	1m16s	+73	3°	3°
36	Tmp	55	3.760	10:45:17	10:45:57	0	40s	+37	3°	3°
37	Tmp	57	5.220	10:47:54	10:49:26	0	1m32s	+89	3°	3°
38	Tmp	58	6.910	10:50:08	10:51:24	0	1m16s	+73	3°	3°
39	Tmp	62	8.390	10:56:02	10:56:18	0	16s	+13	3°	3°
40	Tmp	64	8.790	10:57:16	10:57:58	0	42s	+39	3°	3°
41	Tmp	66	9.020	10:57:55	10:58:48	0	53s	+50	3°	3°
42	Tmp	66	9.120	10:58:19	10:59:15	0	56s	+53	3°	3°
43	Tmp	68	9.340	11:02:55	11:03:05	0	10s	+7	1°	3°
44	Tmp	69	9.610	11:03:28	11:03:48	0	20s	+17	1°	3°
45	Tmp	71	1.090	11:05:53	11:06:28	0	35s	+32	2°	3°
46	Tmp	73	1.630	11:09:45	11:09:46	0	1s	0	3°	3°
47	Tmp	74	3.420	11:12:50	11:13:27	0	37s	+34	3°	3°
48	Tmp	75	4.310	11:14:15	11:14:56	0	41s	+38	3°	3°
49	Tmp	79	5.530	11:18:24	11:18:32	0	8s	+5	2°	3°
50	Tmp	80	5.720	11:18:45	11:18:48	0	3s	0	2°	3°
52	Tmp	82	8.810	11:23:21	11:24:25	0	1m04s	+61	3°	3°
53	Tmp	84	9.140	11:26:50	11:26:54	0	4s	+1	3°	3°
54	Tmp	87	0.150	11:28:46	11:29:16	0	30s	+27	3°	3°
55	Tmp	89	1.580	11:31:26	11:32:50	0	1m24s	+81	3°	3°
56	Tmp	92	2.100	11:35:13	11:35:24	0	11s	+8	3°	3°
57	Tmp	94	2.370	11:35:43	11:35:58	0	15s	+12	3°	3°
58	Tmp	96	3.920	11:37:49	11:37:49	0	0s	0	2°	3°

PC	Tp	Trc	DistPC	Ideal	Passagem	Pen	Erro	Pontos	NoPC	AtePC
62	Tmp	105	1.320	12:22:24	12:22:50	0	26s	+23	3°	3°
63	Tmp	107	2.970	12:25:31	12:26:27	0	56s	+53	3°	3°
64	Tmp	108	3.680	12:27:08	12:28:34	0	1m26s	+83	3°	3°
65	Tmp	110	4.420	12:29:09	12:31:28	0	2m19s	+136	3°	3°
66	Tmp	112	5.380	12:33:37	12:34:54	0	1m17s	+74	3°	3°
67	Tmp	114	5.890	12:35:13	12:37:42	0	2m29s	+146	3°	3°
68	Tmp	115	6.780	12:38:01	12:41:41	0	3m40s	+217	3°	3°
69	Tmp	116	7.430	12:39:19	12:42:55	0	3m36s	+213	3°	3°
70	Tmp	120	2.740	12:48:16	12:48:31	0	15s	+12	3°	3°
74	Tmp	128	5.490	13:00:08	13:00:13	0	5s	+2	3°	3°
75	Tmp	131	6.570	13:01:56	13:02:33	0	37s	+34	3°	3°
76	Tmp	133	7.300	13:03:44	13:04:34	0	50s	+47	3°	3°
77	Tmp	133	7.430	13:04:23	13:07:49	0	3m26s	+203	3°	3°
78	Tmp	134	7.780	13:06:19	13:11:19	0	5m00s	+297	3°	3°
79	Tmp	136	8.210	13:08:11	13:13:50	0	5m39s	+336	3°	3°
80	Tmp	145	2.920	13:19:47	13:20:36	0	49s	+46	3°	3°
81	Tmp	147	3.550	13:21:22	13:22:44	0	1m22s	+79	3°	3°
82	Tmp	148	0.130	13:21:46	13:24:09	0	2m23s	+140	3°	3°
83	Tmp	152	2.120	13:27:18	13:27:22	0	4s	+1	1°	3°
84	Tmp	153	3.060	13:28:44	13:29:09	0	25s	+22	3°	3°
85	Tmp	154	3.840	13:29:57	13:30:31	0	34s	+31	3°	3°
86	Tmp	155	4.130	13:30:25	13:31:10	0	45s	+42	3°	3°
87	Tmp	157	4.330	13:32:45	13:32:55	0	10s	+7	2°	3°
88	Tmp	158	4.850	13:33:42	13:34:51	0	1m09s	+66	3°	3°
90	Tmp	165	7.390	13:39:57	13:40:27	0	30s	+27	3°	3°
92	Tmp	168	9.160	13:44:06	13:45:39	0	1m33s	+90	3°	3°
93	Tmp	171	9.600	13:47:02	13:47:27	0	25s	+22	3°	3°
94	Tmp	172	0.300	13:47:37	13:48:10	0	33s	+30	3°	3°
95	Tmp	173	0.470	13:47:58	13:48:33	0	35s	+32	3°	3°
96	Tmp	174	1.090	13:49:09	13:49:49	0	40s	+37	3°	3°
97	Tmp	174	1.390	13:49:42	13:50:35	0	53s	+50	2°	3°
98	Tmp	179	0.730	14:06:12	14:06:28	0	16s	+13	2°	3°

Etapa B	Num	8	Pen	0	PCZ	1	Total PP	2617	PG	20
---------	-----	---	-----	---	-----	---	----------	------	----	----

n°	1	A PP	3873	3°	B PP	2617	3°	Tot PP	6490	Col.	3°
----	---	------	------	----	------	------	----	--------	------	------	----

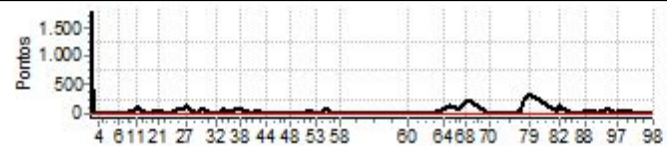

Etapa A	Num	8	Pen	0	PCZ	7	Total PP	3873	PG	20
---------	-----	---	-----	---	-----	---	----------	------	----	----

59	Tmp	101	4.630	12:09:19	12:09:19	0	0s	0	3°	3°
60	Tmp	101	5.010	12:09:49	12:09:58	0	9s	+6	2°	2°

PC	Tp	Trc	DistPC	Ideal	Passagem	Pen	Erro	Pontos	NoPC	AtePC
N	9	9 / Deibson Dianini								
		Cat / NL / Largada		Intermediaria / 2 / 09:39:00						
		Sao Sebastiao do Oeste								
PC	Tp	Trc	DistPC	Ideal	Passagem	Pen	Erro	Pontos	NoPC	AtePC
1	Tmp	3	0.730	09:40:24	--:--:--	0		+1800	2°	2°
2	Tmp	3	1.020	09:40:59	09:40:55	0	4s	-3	2°	2°
3	Tmp	3	1.120	09:41:11	09:41:22	0	11s	+8	2°	2°
4	Tmp	5	1.540	09:43:41	09:43:44	0	3s	0	2°	2°
5	Tmp	8	8.720	09:52:43	09:52:46	0	3s	0	2°	2°
6	Tmp	9	9.130	09:53:25	09:53:27	0	2s	0	2°	2°
7	Tmp	12	0.200	09:55:02	09:55:18	0	16s	+13	2°	2°
8	Tmp	15	1.000	09:58:16	09:58:30	0	14s	+11	3°	2°
9	Tmp	15	1.310	09:58:50	09:59:45	0	55s	+52	3°	2°
10	Tmp	16	1.780	09:59:46	10:00:55	0	1m09s	+66	3°	2°
11	Tmp	17	2.650	10:01:32	10:03:10	0	1m38s	+95	3°	2°
12	Tmp	17	2.930	10:02:05	10:03:51	0	1m46s	+103	3°	2°
13	Tmp	17	3.100	10:02:26	10:04:11	0	1m45s	+102	2°	2°
14	Tmp	20	4.390	10:07:06	10:07:09	0	3s	0	2°	2°
15	Tmp	20	4.520	10:07:20	10:07:32	0	12s	+9	3°	2°
16	Tmp	20	4.680	10:07:38	10:07:51	0	13s	+10	2°	2°
17	Tmp	21	5.190	10:08:19	10:08:23	0	4s	+1	2°	2°
18	Tmp	23	6.650	10:10:22	10:10:42	0	20s	+17	2°	2°
19	Tmp	24	7.090	10:11:08	10:11:42	0	34s	+31	2°	2°
20	Tmp	25	7.630	10:12:02	10:12:30	0	28s	+25	2°	2°
21	Tmp	26	7.850	10:12:26	10:12:47	0	21s	+18	2°	2°
22	Tmp	31	2.420	10:17:50	10:17:54	0	4s	+1	2°	2°
23	Tmp	33	3.100	10:18:57	10:19:11	0	14s	+11	2°	2°
24	Tmp	35	3.540	10:19:44	10:20:18	0	34s	+31	2°	2°
25	Tmp	37	4.240	10:21:36	10:22:29	0	53s	+50	2°	2°
26	Tmp	38	5.000	10:24:13	10:24:42	0	29s	+26	2°	2°
27	Tmp	39	5.230	10:25:02	10:25:49	0	47s	+44	2°	2°
28	Tmp	41	5.840	10:30:20	10:30:26	0	6s	+3	2°	2°
29	Tmp	42	6.630	10:32:06	10:32:33	0	27s	+24	2°	2°
30	Tmp	43	6.940	10:32:46	10:33:12	0	26s	+23	2°	2°
31	Tmp	47	0.000	10:38:33	10:38:37	0	4s	+1	2°	2°
32	Tmp	48	0.870	10:39:44	10:39:49	0	5s	+2	2°	2°
33	Tmp	50	1.720	10:40:54	10:41:07	0	13s	+10	3°	2°
34	Tmp	52	2.410	10:42:27	10:43:05	0	38s	+35	2°	2°
35	Tmp	52	2.810	10:43:18	10:44:08	0	50s	+47	2°	2°
36	Tmp	55	3.760	10:45:47	10:46:03	0	16s	+13	2°	2°
37	Tmp	57	5.220	10:48:24	10:49:12	0	48s	+45	2°	2°
38	Tmp	58	6.910	10:50:38	10:50:54	0	16s	+13	2°	2°
39	Tmp	62	8.390	10:56:32	10:56:45	0	13s	+10	2°	2°
40	Tmp	64	8.790	10:57:46	10:58:13	0	27s	+24	2°	2°
41	Tmp	66	9.020	10:58:25	10:58:53	0	28s	+25	2°	2°
42	Tmp	66	9.120	10:58:49	10:59:20	0	31s	+28	2°	2°
43	Tmp	68	9.340	11:03:25	11:03:47	0	22s	+19	3°	2°
44	Tmp	69	9.610	11:03:58	11:04:33	0	35s	+32	3°	2°
45	Tmp	71	1.090	11:06:23	11:07:08	0	45s	+42	3°	2°
46	Tmp	73	1.630	11:10:15	11:10:16	0	1s	0	2°	2°
47	Tmp	74	3.420	11:13:20	11:13:23	0	3s	0	2°	2°
48	Tmp	75	4.310	11:14:45	11:14:48	0	3s	0	2°	2°
49	Tmp	79	5.530	11:18:54	11:19:05	0	11s	+8	3°	2°
50	Tmp	80	5.720	11:19:15	11:19:20	0	5s	+2	3°	2°
52	Tmp	82	8.810	11:23:51	11:24:27	0	36s	+33	2°	2°
53	Tmp	84	9.140	11:27:20	11:27:24	0	4s	+1	2°	2°
54	Tmp	87	0.150	11:29:16	11:29:44	0	28s	+25	2°	2°
55	Tmp	89	1.580	11:31:56	11:32:53	0	57s	+54	2°	2°
56	Tmp	92	2.100	11:35:43	11:35:46	0	3s	0	2°	2°
57	Tmp	94	2.370	11:36:13	11:36:21	0	8s	+5	2°	2°
58	Tmp	96	3.920	11:38:19	11:38:23	0	4s	+1	3°	2°

PC	Tp	Trc	DistPC	Ideal	Passagem	Pen	Erro	Pontos	NoPC	AtePC
62	Tmp	105	1.320	12:22:54	12:23:05	0	11s	+8	2°	2°
63	Tmp	107	2.970	12:26:01	12:26:19	0	18s	+15	2°	2°
64	Tmp	108	3.680	12:27:38	12:28:00	0	22s	+19	2°	2°
65	Tmp	110	4.420	12:29:39	12:30:17	0	38s	+35	1°	2°
66	Tmp	112	5.380	12:34:07	12:34:12	0	5s	+2	1°	2°
67	Tmp	114	5.890	12:35:43	12:36:46	0	1m03s	+60	2°	2°
68	Tmp	115	6.780	12:38:31	12:40:05	0	1m34s	+91	2°	2°
69	Tmp	116	7.430	12:39:49	12:41:13	0	1m24s	+81	2°	2°
70	Tmp	120	2.740	12:48:46	12:48:54	0	8s	+5	2°	2°
74	Tmp	128	5.490	13:00:38	13:00:43	0	5s	+2	2°	2°
75	Tmp	131	6.570	13:02:26	13:02:51	0	25s	+22	2°	2°
76	Tmp	133	7.300	13:04:14	13:04:59	0	45s	+42	2°	2°
77	Tmp	133	7.430	13:04:53	13:05:54	0	1m01s	+58	2°	2°
78	Tmp	134	7.780	13:06:49	13:08:51	0	2m02s	+119	2°	2°
79	Tmp	136	8.210	13:08:41	13:10:54	0	2m13s	+130	2°	2°
80	Tmp	145	2.920	13:20:17	13:20:31	0	14s	+11	2°	2°
81	Tmp	147	3.550	13:21:52	13:22:21	0	29s	+26	2°	2°
82	Tmp	148	0.130	13:22:16	13:23:37	0	1m21s	+78	2°	2°
83	Tmp	152	2.120	13:27:48	13:27:54	0	6s	+3	3°	2°
84	Tmp	153	3.060	13:29:14	13:29:28	0	14s	+11	2°	2°
85	Tmp	154	3.840	13:30:27	13:30:31	0	4s	+1	2°	2°
86	Tmp	155	4.130	13:30:55	13:30:59	0	4s	+1	1°	2°
87	Tmp	157	4.330	13:33:15	13:33:24	0	9s	+6	1°	2°
88	Tmp	158	4.850	13:34:12	13:34:49	0	37s	+34	1°	2°
90	Tmp	165	7.390	13:40:27	13:40:40	0	13s	+10	2°	2°
92	Tmp	168	9.160	13:44:36	13:45:04	0	28s	+25	2°	2°
93	Tmp	171	9.600	13:47:32	13:47:49	0	17s	+14	2°	2°
94	Tmp	172	0.300	13:48:07	13:48:29	0	22s	+19	2°	2°
95	Tmp	173	0.470	13:48:28	13:48:52	0	24s	+21	2°	2°
96	Tmp	174	1.090	13:49:39	13:50:03	0	24s	+21	2°	2°
97	Tmp	174	1.390	13:50:12	13:51:11	0	59s	+56	3°	2°
98	Tmp	179	0.730	14:06:42	14:07:06	0	24s	+21	3°	2°

Etapa B	Num 9	Pen 0	PCZ 1	Total PP 1054	PG 22
----------------	--------------	--------------	--------------	----------------------	--------------

n° 2	A PP 3052	2°	B PP 1054	2°	Tot PP 4106	Col. 2°
-------------	------------------	-----------	------------------	-----------	--------------------	----------------

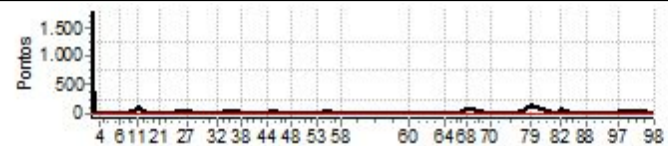

Etapa A	Num 9	Pen 0	PCZ 8	Total PP 3052	PG 22
----------------	--------------	--------------	--------------	----------------------	--------------

59	Tmp	101	4.630	12:09:49	12:09:52	0	3s	0	2°	2°
60	Tmp	101	5.010	12:10:19	12:10:29	0	10s	+7	3°	3°

PC	Tp	Trc	DistPC	Ideal	Passagem	Pen	Erro	Pontos	NoPC	AtePC
N	10	10 / Tiago Sousa Santos								
u		Cat / NL / Largada Intermediaria / 3 / 09:39:30								
m	1º	Samonte - Mg								
PC	Tp	Trc	DistPC	Ideal	Passagem	Pen	Erro	Pontos	NoPC	AtePC
1	Tmp	3	0.730	09:40:54	09:40:55	0	1s	0	1º	1º
2	Tmp	3	1.020	09:41:29	09:41:34	0	5s	+2	1º	1º
3	Tmp	3	1.120	09:41:41	09:41:48	0	7s	+4	1º	1º
4	Tmp	5	1.540	09:44:11	09:44:12	0	1s	0	1º	1º
5	Tmp	8	8.720	09:53:13	09:53:16	0	3s	0	1º	1º
6	Tmp	9	9.130	09:53:55	09:53:58	0	3s	0	1º	1º
7	Tmp	12	0.200	09:55:32	09:55:38	0	6s	+3	1º	1º
8	Tmp	15	1.000	09:58:46	09:58:49	0	3s	0	1º	1º
9	Tmp	15	1.310	09:59:20	09:59:38	0	18s	+15	1º	1º
10	Tmp	16	1.780	10:00:16	10:00:33	0	17s	+14	1º	1º
11	Tmp	17	2.650	10:02:02	10:02:40	0	38s	+35	1º	1º
12	Tmp	17	2.930	10:02:35	10:03:18	0	43s	+40	1º	1º
13	Tmp	17	3.100	10:02:56	10:03:47	0	51s	+48	1º	1º
14	Tmp	20	4.390	10:07:36	10:07:37	0	1s	0	1º	1º
15	Tmp	20	4.520	10:07:50	10:07:56	0	6s	+3	1º	1º
16	Tmp	20	4.680	10:08:08	10:08:17	0	9s	+6	1º	1º
17	Tmp	21	5.190	10:08:49	10:08:47	0	2s	0	1º	1º
18	Tmp	23	6.650	10:10:52	10:11:02	0	10s	+7	1º	1º
19	Tmp	24	7.090	10:11:38	10:11:46	0	8s	+5	1º	1º
20	Tmp	25	7.630	10:12:32	10:12:33	0	1s	0	1º	1º
21	Tmp	26	7.850	10:12:56	10:12:54	0	2s	0	1º	1º
22	Tmp	31	2.420	10:18:20	10:18:22	0	2s	0	1º	1º
23	Tmp	33	3.100	10:19:27	10:19:26	0	1s	0	1º	1º
24	Tmp	35	3.540	10:20:14	10:20:26	0	12s	+9	1º	1º
25	Tmp	37	4.240	10:22:06	10:22:26	0	20s	+17	1º	1º
26	Tmp	38	5.000	10:24:43	10:24:44	0	1s	0	1º	1º
27	Tmp	39	5.230	10:25:32	10:25:36	0	4s	+1	1º	1º
28	Tmp	41	5.840	10:30:50	10:30:51	0	1s	0	1º	1º
29	Tmp	42	6.630	10:32:36	10:33:00	0	24s	+21	1º	1º
30	Tmp	43	6.940	10:33:16	10:33:40	0	24s	+21	1º	1º
31	Tmp	47	0.000	10:39:03	10:39:04	0	1s	0	1º	1º
32	Tmp	48	0.870	10:40:14	10:40:16	0	2s	0	1º	1º
33	Tmp	50	1.720	10:41:24	10:41:28	0	4s	+1	1º	1º
34	Tmp	52	2.410	10:42:57	10:43:27	0	30s	+27	1º	1º
35	Tmp	52	2.810	10:43:48	10:44:16	0	28s	+25	1º	1º
36	Tmp	55	3.760	10:46:17	10:46:28	0	11s	+8	1º	1º
37	Tmp	57	5.220	10:48:54	10:49:22	0	28s	+25	1º	1º
38	Tmp	58	6.910	10:51:08	10:51:10	0	2s	0	1º	1º
39	Tmp	62	8.390	10:57:02	10:57:10	0	8s	+5	1º	1º
40	Tmp	64	8.790	10:58:16	10:58:30	0	14s	+11	1º	1º
41	Tmp	66	9.020	10:58:55	10:59:19	0	24s	+21	1º	1º
42	Tmp	66	9.120	10:59:19	10:59:45	0	26s	+23	1º	1º
43	Tmp	68	9.340	11:03:55	11:04:15	0	20s	+17	2º	1º
44	Tmp	69	9.610	11:04:28	11:04:57	0	29s	+26	2º	1º
45	Tmp	71	1.090	11:06:53	11:07:16	0	23s	+20	1º	1º
46	Tmp	73	1.630	11:10:45	11:10:44	0	1s	0	1º	1º
47	Tmp	74	3.420	11:13:50	11:13:48	0	2s	0	1º	1º
48	Tmp	75	4.310	11:15:15	11:15:18	0	3s	0	1º	1º
49	Tmp	79	5.530	11:19:24	11:19:23	0	1s	0	1º	1º
50	Tmp	80	5.720	11:19:45	11:19:43	0	2s	0	1º	1º
52	Tmp	82	8.810	11:24:21	11:24:35	0	14s	+11	1º	1º
53	Tmp	84	9.140	11:27:50	11:27:52	0	2s	0	1º	1º
54	Tmp	87	0.150	11:29:46	11:29:57	0	11s	+8	1º	1º
55	Tmp	89	1.580	11:32:26	11:32:51	0	25s	+22	1º	1º
56	Tmp	92	2.100	11:36:13	11:36:16	0	3s	0	1º	1º
57	Tmp	94	2.370	11:36:43	11:36:49	0	6s	+3	1º	1º
58	Tmp	96	3.920	11:38:49	11:38:49	0	0s	0	1º	1º

PC	Tp	Trc	DistPC	Ideal	Passagem	Pen	Erro	Pontos	NoPC	AtePC
62	Tmp	105	1.320	12:23:24	12:23:26	0	2s	0	1º	1º
63	Tmp	107	2.970	12:26:31	12:26:34	0	3s	0	1º	1º
64	Tmp	108	3.680	12:28:08	12:28:14	0	6s	+3	1º	1º
65	Tmp	110	4.420	12:30:09	12:30:59	0	50s	+47	2º	1º
66	Tmp	112	5.380	12:34:37	12:34:44	0	7s	+4	2º	1º
67	Tmp	114	5.890	12:36:13	12:36:28	0	15s	+12	1º	1º
68	Tmp	115	6.780	12:39:01	12:39:28	0	27s	+24	1º	1º
69	Tmp	116	7.430	12:40:19	12:40:28	0	9s	+6	1º	1º
70	Tmp	120	2.740	12:49:16	12:49:23	0	7s	+4	1º	1º
74	Tmp	128	5.490	13:01:08	13:01:11	0	3s	0	1º	1º
75	Tmp	131	6.570	13:02:56	13:03:11	0	15s	+12	1º	1º
76	Tmp	133	7.300	13:04:44	13:05:13	0	29s	+26	1º	1º
77	Tmp	133	7.430	13:05:23	13:05:48	0	25s	+22	1º	1º
78	Tmp	134	7.780	13:07:19	13:08:33	0	1m14s	+71	1º	1º
79	Tmp	136	8.210	13:09:11	13:11:24	0	2m13s	+130	1º	1º
80	Tmp	145	2.920	13:20:47	13:20:46	0	1s	0	1º	1º
81	Tmp	147	3.550	13:22:22	13:22:48	0	26s	+23	1º	1º
82	Tmp	148	0.130	13:22:46	13:23:58	0	1m12s	+69	1º	1º
83	Tmp	152	2.120	13:28:18	13:28:24	0	6s	+3	2º	1º
84	Tmp	153	3.060	13:29:44	13:29:56	0	12s	+9	1º	1º
85	Tmp	154	3.840	13:30:57	13:31:00	0	3s	0	1º	1º
86	Tmp	155	4.130	13:31:25	13:31:33	0	8s	+5	2º	1º
87	Tmp	157	4.330	13:33:45	13:33:57	0	12s	+9	3º	1º
88	Tmp	158	4.850	13:34:42	13:35:36	0	54s	+51	2º	1º
90	Tmp	165	7.390	13:40:57	13:41:10	0	13s	+10	1º	1º
92	Tmp	168	9.160	13:45:06	13:45:31	0	25s	+22	1º	1º
93	Tmp	171	9.600	13:48:02	13:48:10	0	8s	+5	1º	1º
94	Tmp	172	0.300	13:48:37	13:48:47	0	10s	+7	1º	1º
95	Tmp	173	0.470	13:48:58	13:49:06	0	8s	+5	1º	1º
96	Tmp	174	1.090	13:50:09	13:50:15	0	6s	+3	1º	1º
97	Tmp	174	1.390	13:50:42	13:50:58	0	16s	+13	1º	1º
98	Tmp	179	0.730	14:07:12	14:07:23	0	11s	+8	1º	1º

Etapa B	Num 10	Pen 0	PCZ 6	Total PP 606	PG 25
----------------	---------------	--------------	--------------	---------------------	--------------

nº 3	A PP 504	1º	B PP 606	1º	Tot PP 1110	Col. 1º
-------------	-----------------	----	-----------------	----	--------------------	----------------



Etapa A	Num 10	Pen 0	PCZ 24	Total PP 504	PG 25
----------------	---------------	--------------	---------------	---------------------	--------------

59	Tmp	101	4.630	12:10:19	12:10:19	0	0s	0	1º	1º
60	Tmp	101	5.010	12:10:49	12:10:55	0	6s	+3	1º	1º

PC	Tp	Trc	DistPC	Ideal	Passagem	Pen	Erro	Pontos	NoPC	AtePC
N u m	12	12 / Noe Oliveira								
		Cat / NL / Largada		Over 50 / 1 / 09:41:30						
		Formiga								
PC	Tp	Trc	DistPC	Ideal	Passagem	Pen	Erro	Pontos	NoPC	AtePC
1	Tmp	3	0.730	09:42:58	09:43:05	0	7s	+4	6°	6°
2	Tmp	3	1.020	09:43:37	09:43:55	0	18s	+15	4°	5°
4	Tmp	5	1.540	09:46:21	09:46:22	0	1s	0	5°	4°
5	Tmp	8	8.720	09:55:42	09:55:43	0	1s	0	4°	4°
6	Tmp	9	9.130	09:56:27	09:56:34	0	7s	+4	6°	6°
7	Tmp	12	0.200	09:58:13	09:58:28	0	15s	+12	5°	5°
8	Tmp	15	1.000	10:01:33	10:01:44	0	11s	+8	5°	5°
9	Tmp	15	1.310	10:02:11	10:02:35	0	24s	+21	4°	4°
10	Tmp	16	1.780	10:03:13	10:03:43	0	30s	+27	4°	4°
11	Tmp	17	2.650	10:05:10	10:05:54	0	44s	+41	4°	4°
12	Tmp	17	2.930	10:05:48	10:06:42	0	54s	+51	4°	4°
13	Tmp	17	3.100	10:06:10	10:07:07	0	57s	+54	3°	3°
14	Tmp	20	4.390	10:10:54	10:10:54	0	0s	0	5°	3°
15	Tmp	20	4.520	10:11:10	10:11:24	0	14s	+11	5°	3°
16	Tmp	20	4.680	10:11:29	10:11:42	0	13s	+10	5°	3°
17	Tmp	21	5.190	10:12:13	10:12:10	0	3s	0	5°	3°
18	Tmp	23	6.650	10:14:23	10:14:35	0	12s	+9	6°	3°
19	Tmp	24	7.090	10:15:12	10:15:19	0	7s	+4	5°	3°
20	Tmp	25	7.630	10:16:12	10:16:14	0	2s	0	6°	3°
21	Tmp	26	7.850	10:16:38	10:16:37	0	1s	0	5°	3°
22	Tmp	31	2.420	10:22:15	10:22:20	0	5s	+2	6°	3°
23	Tmp	33	3.100	10:23:29	10:23:38	0	9s	+6	3°	3°
24	Tmp	35	3.540	10:24:20	10:24:46	0	26s	+23	2°	3°
25	Tmp	37	4.240	10:26:29	10:26:57	0	28s	+25	2°	3°
28	Tmp	39	0.560	10:32:37	10:32:41	0	4s	+1	4°	3°
29	Tmp	40	1.350	10:34:37	10:35:00	0	23s	+20	4°	3°
30	Tmp	41	1.660	10:35:22	10:35:38	0	16s	+13	4°	3°
31	Tmp	45	0.000	10:41:16	10:41:16	0	0s	0	6°	3°
32	Tmp	46	0.870	10:42:30	10:42:30	0	0s	0	5°	3°
33	Tmp	48	1.720	10:43:44	10:43:57	0	13s	+10	6°	3°
34	Tmp	50	2.410	10:45:28	10:46:04	0	36s	+33	4°	4°
35	Tmp	50	2.810	10:46:26	10:47:28	0	1m02s	+59	6°	4°
36	Tmp	53	3.760	10:48:59	10:49:15	0	16s	+13	5°	4°
37	Tmp	55	5.220	10:51:52	10:52:29	0	37s	+34	4°	4°
38	Tmp	56	6.910	10:54:14	10:54:17	0	3s	0	4°	4°
39	Tmp	60	8.390	11:00:12	11:00:22	0	10s	+7	4°	4°
40	Tmp	62	8.790	11:01:40	11:02:06	0	26s	+23	4°	4°
41	Tmp	64	9.020	11:02:27	11:02:42	0	15s	+12	3°	4°
42	Tmp	64	9.120	11:02:57	11:03:15	0	18s	+15	3°	4°
43	Tmp	66	9.340	11:07:38	11:07:44	0	6s	+3	2°	4°
44	Tmp	67	9.610	11:08:16	11:08:40	0	24s	+21	5°	4°
45	Tmp	69	1.090	11:10:54	11:11:04	0	10s	+7	4°	4°
46	Tmp	71	1.630	11:14:51	11:14:51	0	0s	0	6°	4°
47	Tmp	72	3.420	11:18:14	11:18:26	0	12s	+9	5°	4°
48	Tmp	73	4.310	11:19:45	11:19:53	0	8s	+5	5°	4°
49	Tmp	77	5.530	11:24:05	11:24:02	0	3s	0	2°	4°
50	Tmp	78	5.720	11:24:29	11:24:28	0	1s	0	5°	4°
52	Tmp	80	8.810	11:29:19	11:29:31	0	12s	+9	2°	4°
53	Tmp	82	9.140	11:32:50	11:32:53	0	3s	0	5°	4°
54	Tmp	85	0.150	11:34:56	11:35:17	0	21s	+18	6°	4°
55	Tmp	87	1.580	11:37:50	11:38:21	0	31s	+28	5°	4°
56	Tmp	90	2.100	11:41:40	11:41:41	0	1s	0	4°	4°
57	Tmp	92	2.370	11:42:13	11:42:18	0	5s	+2	5°	4°
58	Tmp	94	3.920	11:44:22	11:44:26	0	4s	+1	4°	4°

PC	Tp	Trc	DistPC	Ideal	Passagem	Pen	Erro	Pontos	NoPC	AtePC
75	Tmp	124	6.570	13:04:42	--:--:--	0		+1800	6°	6°
76	Tmp	126	7.300	13:06:45	--:--:--	0		+1800	6°	6°
181	Tmp	127	7.990	13:08:53	--:--:--	0		+1800	6°	6°
80	Tmp	135	2.920	13:23:41	--:--:--	0		+1800	6°	6°
82	Tmp	137	0.130	13:25:30	--:--:--	0		+1800	6°	6°
83	Tmp	141	2.120	13:31:15	--:--:--	0		+1800	6°	6°
84	Tmp	142	3.060	13:32:48	--:--:--	0		+1800	6°	6°
85	Tmp	143	3.840	13:34:08	--:--:--	0		+1800	6°	6°
86	Tmp	144	4.130	13:34:37	--:--:--	0		+1800	6°	6°
87	Tmp	146	4.330	13:36:59	--:--:--	0		+1800	6°	6°
88	Tmp	147	4.850	13:38:01	--:--:--	0		+1800	6°	6°
90	Tmp	154	7.390	13:44:25	--:--:--	0		+1800	6°	6°
92	Tmp	157	9.160	13:49:07	--:--:--	0		+1800	6°	6°
93	Tmp	160	9.600	13:52:09	--:--:--	0		+1800	6°	6°
94	Tmp	161	0.300	13:52:47	--:--:--	0		+1800	6°	6°
95	Tmp	162	0.470	13:53:09	--:--:--	0		+1800	6°	6°
96	Tmp	163	1.090	13:54:27	--:--:--	0		+1800	6°	6°
97	Tmp	163	1.390	13:55:03	--:--:--	0		+1800	6°	6°
98	Tmp	168	0.730	14:11:51	--:--:--	0		+1800	6°	6°

Etapa B	Num 12	Pen 0	PCZ 0	Total PP 37806	PG 15
----------------	---------------	--------------	--------------	-----------------------	--------------

n° 1	A PP 670	4°	B PP 37806	6°	Tot PP 38476	Col. 6°
-------------	-----------------	----	-------------------	----	---------------------	----------------

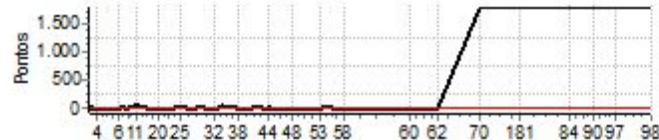

Etapa A	Num 12	Pen 0	PCZ 14	Total PP 670	PG 18					
59	Tmp	99	4.630	12:15:52	12:15:48	0	4s	-3	6°	6°
60	Tmp	99	5.010	12:16:24	12:16:28	0	4s	+1	2°	5°
62	Tmp	103	1.320	12:29:30	12:29:35	0	5s	+2	4°	4°
70	Tmp	113	2.740	12:49:59	--:--:--	0		+1800	6°	6°
74	Tmp	121	5.490	13:02:46	--:--:--	0		+1800	6°	6°

PC	Tp	Trc	DistPC	Ideal	Passagem	Pen	Erro	Pontos	NoPC	AtePC
N u m	13	13 / Marcio Miranda								
		Cat / NL / Largada Over 50 / 2 / 09:42:00								
		Lagoa da Prata -mg								
PC	Tp	Trc	DistPC	Ideal	Passagem	Pen	Erro	Pontos	NoPC	AtePC
1	Tmp	3	0.730	09:43:28	09:43:34	0	6s	+3	5°	5°
2	Tmp	3	1.020	09:44:07	09:44:26	0	19s	+16	5°	4°
4	Tmp	5	1.540	09:46:51	09:46:55	0	4s	+1	6°	5°
5	Tmp	8	8.720	09:56:12	09:56:12	0	0s	0	3°	5°
6	Tmp	9	9.130	09:56:57	09:56:58	0	1s	0	5°	4°
7	Tmp	12	0.200	09:58:43	09:58:47	0	4s	+1	2°	4°
8	Tmp	15	1.000	10:02:03	10:02:11	0	8s	+5	2°	4°
9	Tmp	15	1.310	10:02:41	10:02:58	0	17s	+14	2°	2°
10	Tmp	16	1.780	10:03:43	10:04:01	0	18s	+15	2°	2°
11	Tmp	17	2.650	10:05:40	10:06:18	0	38s	+35	3°	2°
12	Tmp	17	2.930	10:06:18	10:06:59	0	41s	+38	3°	2°
13	Tmp	17	3.100	10:06:40	10:07:32	0	52s	+49	2°	2°
14	Tmp	20	4.390	10:11:24	10:11:24	0	0s	0	4°	2°
15	Tmp	20	4.520	10:11:40	10:11:46	0	6s	+3	2°	2°
16	Tmp	20	4.680	10:11:59	10:12:07	0	8s	+5	3°	2°
17	Tmp	21	5.190	10:12:43	10:12:42	0	1s	0	4°	2°
18	Tmp	23	6.650	10:14:53	10:14:57	0	4s	+1	3°	2°
19	Tmp	24	7.090	10:15:42	10:15:46	0	4s	+1	3°	2°
20	Tmp	25	7.630	10:16:42	10:16:45	0	3s	0	5°	2°
21	Tmp	26	7.850	10:17:08	10:17:06	0	2s	0	4°	2°
22	Tmp	31	2.420	10:22:45	10:22:49	0	4s	+1	4°	2°
23	Tmp	33	3.100	10:23:59	10:24:14	0	15s	+12	4°	2°
24	Tmp	35	3.540	10:24:50	10:25:19	0	29s	+26	4°	2°
25	Tmp	37	4.240	10:26:59	10:27:31	0	32s	+29	4°	2°
28	Tmp	39	0.560	10:33:07	10:33:10	0	3s	0	3°	2°
29	Tmp	40	1.350	10:35:07	10:35:20	0	13s	+10	2°	2°
30	Tmp	41	1.660	10:35:52	10:36:00	0	8s	+5	2°	2°
31	Tmp	45	0.000	10:41:46	10:41:45	0	1s	0	5°	2°
32	Tmp	46	0.870	10:43:00	10:43:00	0	0s	0	4°	2°
33	Tmp	48	1.720	10:44:14	10:44:20	0	6s	+3	2°	2°
34	Tmp	50	2.410	10:45:58	10:46:26	0	28s	+25	3°	2°
35	Tmp	50	2.810	10:46:56	10:47:27	0	31s	+28	2°	2°
36	Tmp	53	3.760	10:49:29	10:49:33	0	4s	+1	1°	2°
37	Tmp	55	5.220	10:52:22	10:52:37	0	15s	+12	1°	2°
38	Tmp	56	6.910	10:54:44	10:54:45	0	1s	0	3°	2°
39	Tmp	60	8.390	11:00:42	11:00:49	0	7s	+4	1°	2°
40	Tmp	62	8.790	11:02:10	11:02:19	0	9s	+6	1°	2°
41	Tmp	64	9.020	11:02:57	11:02:59	0	2s	0	2°	2°
42	Tmp	64	9.120	11:03:27	11:03:33	0	6s	+3	2°	2°
43	Tmp	66	9.340	11:08:08	11:08:16	0	8s	+5	3°	2°
44	Tmp	67	9.610	11:08:46	11:08:55	0	9s	+6	2°	2°
45	Tmp	69	1.090	11:11:24	11:11:23	0	1s	0	2°	2°
46	Tmp	71	1.630	11:15:21	11:15:23	0	2s	0	5°	2°
47	Tmp	72	3.420	11:18:44	11:18:49	0	5s	+2	4°	2°
48	Tmp	73	4.310	11:20:15	11:20:19	0	4s	+1	3°	2°
49	Tmp	77	5.530	11:24:35	11:24:41	0	6s	+3	4°	2°
50	Tmp	78	5.720	11:24:59	11:24:58	0	1s	0	4°	2°
52	Tmp	80	8.810	11:29:49	11:29:57	0	8s	+5	1°	2°
53	Tmp	82	9.140	11:33:20	11:33:21	0	1s	0	4°	2°
54	Tmp	85	0.150	11:35:26	11:35:32	0	6s	+3	2°	2°
55	Tmp	87	1.580	11:38:20	11:38:30	0	10s	+7	1°	2°
56	Tmp	90	2.100	11:42:10	11:42:12	0	2s	0	3°	2°
57	Tmp	92	2.370	11:42:43	11:42:46	0	3s	0	2°	2°
58	Tmp	94	3.920	11:44:52	11:44:57	0	5s	+2	6°	2°

Etapa A	Num	13	Pen	0	PCZ	17	Total PP	386	PG	22
----------------	-----	----	-----	---	-----	----	----------	-----	----	----

59	Tmp	99	4.630	12:16:22	12:16:23	0	1s	0	5°	5°
60	Tmp	99	5.010	12:16:54	12:17:01	0	7s	+4	5°	4°
62	Tmp	103	1.320	12:30:00	12:29:59	0	1s	0	3°	3°
70	Tmp	113	2.740	12:50:29	12:50:33	0	4s	+1	3°	3°
74	Tmp	121	5.490	13:03:16	13:03:16	0	0s	0	2°	2°

PC	Tp	Trc	DistPC	Ideal	Passagem	Pen	Erro	Pontos	NoPC	AtePC
75	Tmp	124	6.570	13:05:12	13:05:22	0	10s	+7	1°	1°
76	Tmp	126	7.300	13:07:15	13:07:28	0	13s	+10	1°	1°
181	Tmp	127	7.990	13:09:23	13:09:50	0	27s	+24	1°	1°
80	Tmp	135	2.920	13:24:11	13:25:22	0	1m11s	+68	4°	2°
82	Tmp	137	0.130	13:26:00	13:28:50	0	2m50s	+167	4°	2°
83	Tmp	141	2.120	13:31:45	13:31:49	0	4s	+1	2°	2°
84	Tmp	142	3.060	13:33:18	13:33:21	0	3s	0	1°	2°
85	Tmp	143	3.840	13:34:38	13:34:38	0	0s	0	3°	2°
86	Tmp	144	4.130	13:35:07	13:35:11	0	4s	+1	4°	2°
87	Tmp	146	4.330	13:37:29	13:37:38	0	9s	+6	2°	2°
88	Tmp	147	4.850	13:38:31	13:39:11	0	40s	+37	4°	2°
90	Tmp	154	7.390	13:44:55	13:45:03	0	8s	+5	3°	2°
92	Tmp	157	9.160	13:49:37	13:49:38	0	1s	0	1°	2°
93	Tmp	160	9.600	13:52:39	13:52:42	0	3s	0	1°	2°
94	Tmp	161	0.300	13:53:17	13:53:20	0	3s	0	1°	2°
95	Tmp	162	0.470	13:53:39	13:53:41	0	2s	0	1°	2°
96	Tmp	163	1.090	13:54:57	13:54:59	0	2s	0	1°	2°
97	Tmp	163	1.390	13:55:33	13:55:45	0	12s	+9	1°	2°
98	Tmp	168	0.730	14:12:21	14:12:24	0	3s	0	1°	1°

Etapa B	Num	13	Pen	0	PCZ	11	Total PP	340	PG	25
----------------	-----	----	-----	---	-----	----	----------	-----	----	----

n°	2	A	PP	386	2°	B	PP	340	1°	Tot PP	726	Col.	1°
----	---	---	----	-----	----	---	----	-----	----	--------	-----	------	----



PC	Tp	Trc	DistPC	Ideal	Passagem	Pen	Erro	Pontos	NoPC	AtePC
N u m	15	15 / Mauricio Miranda								
		Cat / NL / Largada Over 50 / 4 / 09:43:00								
		Lagoa da Prata -mg								
PC	Tp	Trc	DistPC	Ideal	Passagem	Pen	Erro	Pontos	NoPC	AtePC
1	Tmp	3	0.730	09:44:28	09:44:31	0	3s	0	4°	4°
2	Tmp	3	1.020	09:45:07	09:45:32	0	25s	+22	6°	6°
4	Tmp	5	1.540	09:47:51	09:47:48	0	3s	0	4°	6°
5	Tmp	8	8.720	09:57:12	09:57:16	0	4s	+1	6°	6°
6	Tmp	9	9.130	09:57:57	09:57:58	0	1s	0	4°	5°
7	Tmp	12	0.200	09:59:43	10:02:57	0	3m14s	+191	6°	6°
8	Tmp	15	1.000	10:03:03	10:04:41	0	1m38s	+95	6°	6°
9	Tmp	15	1.310	10:03:41	10:05:34	0	1m53s	+110	6°	6°
10	Tmp	16	1.780	10:04:43	10:06:36	0	1m53s	+110	6°	6°
11	Tmp	17	2.650	10:06:40	10:08:58	0	2m18s	+135	6°	6°
12	Tmp	17	2.930	10:07:18	10:09:44	0	2m26s	+143	6°	6°
13	Tmp	17	3.100	10:07:40	10:10:09	0	2m29s	+146	6°	6°
14	Tmp	20	4.390	10:12:24	10:12:27	0	3s	0	3°	6°
15	Tmp	20	4.520	10:12:40	10:12:48	0	8s	+5	4°	6°
16	Tmp	20	4.680	10:12:59	10:13:09	0	10s	+7	4°	6°
17	Tmp	21	5.190	10:13:43	10:13:43	0	0s	0	3°	6°
18	Tmp	23	6.650	10:15:53	10:15:57	0	4s	+1	2°	6°
19	Tmp	24	7.090	10:16:42	10:16:45	0	3s	0	2°	6°
20	Tmp	25	7.630	10:17:42	10:17:41	0	1s	0	4°	6°
21	Tmp	26	7.850	10:18:08	10:18:06	0	2s	0	3°	6°
22	Tmp	31	2.420	10:23:45	10:23:50	0	5s	+2	5°	6°
23	Tmp	33	3.100	10:24:59	10:25:04	0	5s	+2	2°	6°
24	Tmp	35	3.540	10:25:50	10:26:18	0	28s	+25	3°	6°
25	Tmp	37	4.240	10:27:59	10:28:41	0	42s	+39	5°	6°
28	Tmp	39	0.560	10:34:07	10:34:23	0	16s	+13	6°	6°
29	Tmp	40	1.350	10:36:07	10:36:52	0	45s	+42	6°	6°
30	Tmp	41	1.660	10:36:52	10:37:33	0	41s	+38	6°	6°
31	Tmp	45	0.000	10:42:46	10:42:46	0	0s	0	4°	6°
32	Tmp	46	0.870	10:44:00	10:44:04	0	4s	+1	6°	6°
33	Tmp	48	1.720	10:45:14	10:45:23	0	9s	+6	5°	6°
34	Tmp	50	2.410	10:46:58	10:47:37	0	39s	+36	5°	6°
35	Tmp	50	2.810	10:47:56	10:48:53	0	57s	+54	4°	6°
36	Tmp	53	3.760	10:50:29	10:50:46	0	17s	+14	6°	6°
37	Tmp	55	5.220	10:53:22	10:54:11	0	49s	+46	5°	6°
38	Tmp	56	6.910	10:55:44	10:56:12	0	28s	+25	6°	6°
39	Tmp	60	8.390	11:01:42	11:01:52	0	10s	+7	3°	6°
40	Tmp	62	8.790	11:03:10	11:03:29	0	19s	+16	3°	6°
41	Tmp	64	9.020	11:03:57	11:04:26	0	29s	+26	4°	6°
42	Tmp	64	9.120	11:04:27	11:04:56	0	29s	+26	5°	6°
43	Tmp	66	9.340	11:09:08	11:09:25	0	17s	+14	6°	6°
44	Tmp	67	9.610	11:09:46	11:10:12	0	26s	+23	6°	6°
45	Tmp	69	1.090	11:12:24	11:12:47	0	23s	+20	6°	6°
46	Tmp	71	1.630	11:16:21	11:16:20	0	1s	0	4°	6°
47	Tmp	72	3.420	11:19:44	11:19:46	0	2s	0	3°	6°
48	Tmp	73	4.310	11:21:15	11:21:20	0	5s	+2	4°	6°
49	Tmp	77	5.530	11:25:35	11:25:42	0	7s	+4	5°	6°
50	Tmp	78	5.720	11:25:59	11:25:59	0	0s	0	3°	6°
52	Tmp	80	8.810	11:30:49	11:31:47	0	58s	+55	6°	6°
53	Tmp	82	9.140	11:34:20	11:34:22	0	2s	0	3°	6°
54	Tmp	85	0.150	11:36:26	11:36:34	0	8s	+5	3°	6°
55	Tmp	87	1.580	11:39:20	11:39:49	0	29s	+26	4°	6°
56	Tmp	90	2.100	11:43:10	11:43:13	0	3s	0	2°	6°
57	Tmp	92	2.370	11:43:43	11:43:47	0	4s	+1	3°	6°
58	Tmp	94	3.920	11:45:52	11:45:57	0	5s	+2	5°	6°

PC	Tp	Trc	DistPC	Ideal	Passagem	Pen	Erro	Pontos	NoPC	AtePC
75	Tmp	124	6.570	13:06:12	13:06:49	0	37s	+34	4°	3°
76	Tmp	126	7.300	13:08:15	13:09:14	0	59s	+56	4°	4°
181	Tmp	127	7.990	13:10:23	13:12:33	0	2m10s	+127	3°	3°
80	Tmp	135	2.920	13:25:11	13:25:21	0	10s	+7	1°	3°
82	Tmp	137	0.130	13:27:00	13:28:49	0	1m49s	+106	3°	3°
83	Tmp	141	2.120	13:32:45	13:32:55	0	10s	+7	4°	3°
84	Tmp	142	3.060	13:34:18	13:34:28	0	10s	+7	3°	3°
85	Tmp	143	3.840	13:35:38	13:35:34	0	4s	-3	4°	3°
86	Tmp	144	4.130	13:36:07	13:36:06	0	1s	0	3°	3°
87	Tmp	146	4.330	13:38:29	13:38:37	0	8s	+5	1°	3°
88	Tmp	147	4.850	13:39:31	13:40:02	0	31s	+28	3°	3°
90	Tmp	154	7.390	13:45:55	13:46:02	0	7s	+4	1°	3°
92	Tmp	157	9.160	13:50:37	13:51:02	0	25s	+22	3°	3°
93	Tmp	160	9.600	13:53:39	13:53:54	0	15s	+12	4°	3°
94	Tmp	161	0.300	13:54:17	13:54:38	0	21s	+18	4°	3°
95	Tmp	162	0.470	13:54:39	13:54:59	0	20s	+17	3°	3°
96	Tmp	163	1.090	13:55:57	13:56:08	0	11s	+8	3°	3°
97	Tmp	163	1.390	13:56:33	13:56:52	0	19s	+16	2°	3°
98	Tmp	168	0.730	14:13:21	14:13:37	0	16s	+13	2°	3°

Etapa B	Num	15	Pen	0	PCZ	2	Total PP	516	PG	20
---------	-----	----	-----	---	-----	---	----------	-----	----	----

hº	4	A PP	1536	6º	B PP	516	3º	Tot PP	2052	Col.	4º
----	---	------	------	----	------	-----	----	--------	------	------	----

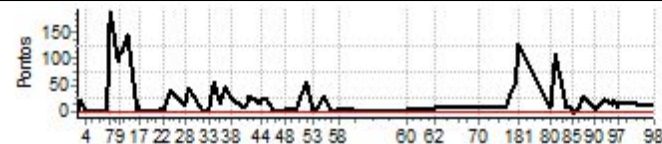

PC	Tp	Trc	DistPC	Ideal	Passagem	Pen	Erro	Pontos	NoPC	AtePC
Etapa A Num 15 Pen 0 PCZ 14 Total PP 1536 PG 15										
59	Tmp	99	4.630	12:17:22	12:17:19	0	3s	0	4°	4°
60	Tmp	99	5.010	12:17:54	12:18:01	0	7s	+4	4°	3°
62	Tmp	103	1.320	12:31:00	12:31:09	0	9s	+6	5°	5°
70	Tmp	113	2.740	12:51:29	12:51:41	0	12s	+9	4°	4°
74	Tmp	121	5.490	13:04:16	13:04:26	0	10s	+7	4°	3°

PC	Tp	Trc	DistPC	Ideal	Passagem	Pen	Erro	Pontos	NoPC	AtePC
N u m	16	16 / Israel Jose da Silva								
		Cat / NL / Largada Over 50 / 5 / 09:43:30								
		Pedra do Indaia								
PC	Tp	Trc	DistPC	Ideal	Passagem	Pen	Erro	Pontos	NoPC	AtePC
1	Tmp	3	0.730	09:44:58	09:45:01	0	3s	0	3°	3°
2	Tmp	3	1.020	09:45:37	09:45:53	0	16s	+13	3°	3°
4	Tmp	5	1.540	09:48:21	09:48:20	0	1s	0	3°	3°
5	Tmp	8	8.720	09:57:42	09:57:46	0	4s	+1	5°	3°
6	Tmp	9	9.130	09:58:27	09:58:25	0	2s	0	3°	3°
7	Tmp	12	0.200	10:00:13	10:00:20	0	7s	+4	3°	3°
8	Tmp	15	1.000	10:03:33	10:03:43	0	10s	+7	4°	3°
9	Tmp	15	1.310	10:04:11	10:05:06	0	55s	+52	5°	5°
10	Tmp	16	1.780	10:05:13	10:06:09	0	56s	+53	5°	5°
11	Tmp	17	2.650	10:07:10	10:08:28	0	1m18s	+75	5°	5°
12	Tmp	17	2.930	10:07:48	10:09:16	0	1m28s	+85	5°	5°
13	Tmp	17	3.100	10:08:10	10:09:50	0	1m40s	+97	4°	5°
14	Tmp	20	4.390	10:12:54	10:13:01	0	7s	+4	6°	5°
15	Tmp	20	4.520	10:13:10	10:13:26	0	16s	+13	6°	5°
16	Tmp	20	4.680	10:13:29	10:13:47	0	18s	+15	6°	5°
17	Tmp	21	5.190	10:14:13	10:14:13	0	0s	0	2°	5°
18	Tmp	23	6.650	10:16:23	10:16:30	0	7s	+4	4°	5°
19	Tmp	24	7.090	10:17:12	10:17:20	0	8s	+5	6°	5°
20	Tmp	25	7.630	10:18:12	10:18:12	0	0s	0	3°	5°
21	Tmp	26	7.850	10:18:38	10:18:33	0	5s	-6	6°	5°
22	Tmp	31	2.420	10:24:15	10:24:19	0	4s	+1	3°	5°
23	Tmp	33	3.100	10:25:29	10:25:45	0	16s	+13	5°	5°
24	Tmp	35	3.540	10:26:20	10:26:51	0	31s	+28	5°	5°
25	Tmp	37	4.240	10:28:29	10:29:13	0	44s	+41	6°	5°
28	Tmp	39	0.560	10:34:37	10:34:42	0	5s	+2	5°	5°
29	Tmp	40	1.350	10:36:37	10:37:06	0	29s	+26	5°	5°
30	Tmp	41	1.660	10:37:22	10:37:43	0	21s	+18	5°	5°
31	Tmp	45	0.000	10:43:16	10:43:18	0	2s	0	3°	5°
32	Tmp	46	0.870	10:44:30	10:44:33	0	3s	0	3°	5°
33	Tmp	48	1.720	10:45:44	10:45:53	0	9s	+6	4°	5°
34	Tmp	50	2.410	10:47:28	10:48:12	0	44s	+41	6°	5°
35	Tmp	50	2.810	10:48:26	10:49:24	0	58s	+55	5°	5°
36	Tmp	53	3.760	10:50:59	10:51:09	0	10s	+7	4°	5°
37	Tmp	55	5.220	10:53:52	10:54:55	0	1m03s	+60	6°	5°
38	Tmp	56	6.910	10:56:14	10:56:27	0	13s	+10	5°	5°
39	Tmp	60	8.390	11:02:12	11:02:32	0	20s	+17	6°	5°
40	Tmp	62	8.790	11:03:40	11:04:11	0	31s	+28	6°	5°
41	Tmp	64	9.020	11:04:27	11:04:59	0	32s	+29	6°	5°
42	Tmp	64	9.120	11:04:57	11:05:30	0	33s	+30	6°	5°
43	Tmp	66	9.340	11:09:38	11:09:48	0	10s	+7	4°	5°
44	Tmp	67	9.610	11:10:16	11:10:32	0	16s	+13	4°	5°
45	Tmp	69	1.090	11:12:54	11:13:09	0	15s	+12	5°	5°
46	Tmp	71	1.630	11:16:51	11:16:51	0	0s	0	3°	5°
47	Tmp	72	3.420	11:20:14	11:20:14	0	0s	0	2°	5°
48	Tmp	73	4.310	11:21:45	11:21:47	0	2s	0	2°	5°
49	Tmp	77	5.530	11:26:05	11:26:14	0	9s	+6	6°	5°
50	Tmp	78	5.720	11:26:29	11:26:33	0	4s	+1	6°	5°
52	Tmp	80	8.810	11:31:19	11:31:44	0	25s	+22	5°	5°
53	Tmp	82	9.140	11:34:50	11:34:54	0	4s	+1	6°	5°
54	Tmp	85	0.150	11:36:56	11:37:13	0	17s	+14	5°	5°
55	Tmp	87	1.580	11:39:50	11:40:29	0	39s	+36	6°	5°
56	Tmp	90	2.100	11:43:40	11:43:47	0	7s	+4	6°	5°
57	Tmp	92	2.370	11:44:13	11:44:22	0	9s	+6	6°	5°
58	Tmp	94	3.920	11:46:22	11:46:25	0	3s	0	3°	5°

PC	Tp	Trc	DistPC	Ideal	Passagem	Pen	Erro	Pontos	NoPC	AtePC
75	Tmp	124	6.570	13:06:42	13:07:17	0	35s	+32	3°	4°
76	Tmp	126	7.300	13:08:45	13:09:06	0	21s	+18	2°	3°
181	Tmp	127	7.990	13:10:53	13:14:41	0	3m48s	+225	4°	4°
80	Tmp	135	2.920	13:25:41	13:26:38	0	57s	+54	3°	4°
82	Tmp	137	0.130	13:27:30	13:29:05	0	1m35s	+92	2°	4°
83	Tmp	141	2.120	13:33:15	13:33:19	0	4s	+1	1°	4°
84	Tmp	142	3.060	13:34:48	13:35:04	0	16s	+13	4°	4°
85	Tmp	143	3.840	13:36:08	13:36:09	0	1s	0	2°	4°
86	Tmp	144	4.130	13:36:37	13:36:39	0	2s	0	2°	4°
87	Tmp	146	4.330	13:38:59	13:39:11	0	12s	+9	4°	4°
88	Tmp	147	4.850	13:40:01	13:40:31	0	30s	+27	2°	4°
90	Tmp	154	7.390	13:46:25	13:46:36	0	11s	+8	4°	4°
92	Tmp	157	9.160	13:51:07	13:51:52	0	45s	+42	4°	4°
93	Tmp	160	9.600	13:54:09	13:54:21	0	12s	+9	3°	4°
94	Tmp	161	0.300	13:54:47	13:55:08	0	21s	+18	3°	4°
95	Tmp	162	0.470	13:55:09	13:55:39	0	30s	+27	4°	4°
96	Tmp	163	1.090	13:56:27	13:56:58	0	31s	+28	4°	4°
97	Tmp	163	1.390	13:57:03	13:57:57	0	54s	+51	4°	4°
98	Tmp	168	0.730	14:13:51	14:14:28	0	37s	+34	3°	4°

Etapa B	Num	16	Pen	0	PCZ	3	Total PP	733	PG	18
---------	-----	----	-----	---	-----	---	----------	-----	----	----

hº	5	A	PP	968	5º	B	PP	733	4º	Tot PP	1701	Col.	3º
----	---	---	----	-----	----	---	----	-----	----	--------	------	------	----

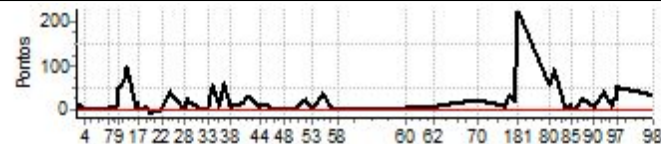

Etapa A	Num	16	Pen	0	PCZ	11	Total PP	968	PG	16
59	Tmp	99	4.630	12:17:52	12:17:49	0	3s	0	3°	3°
60	Tmp	99	5.010	12:18:24	12:18:34	0	10s	+7	6°	6°
62	Tmp	103	1.320	12:31:30	12:31:42	0	12s	+9	6°	6°
70	Tmp	113	2.740	12:51:59	12:52:24	0	25s	+22	5°	5°
74	Tmp	121	5.490	13:04:46	13:04:56	0	10s	+7	3°	4°

PC	Tp	Trc	DistPC	Ideal	Passagem	Pen	Erro	Pontos	NoPC	AtePC
Nu m	17	17 / Weuler Caixeta Piau								
		Cat / NL / Largada Over 50 / 6 / 09:44:00								
		Patos de Minas - MG								
PC	Tp	Trc	DistPC	Ideal	Passagem	Pen	Erro	Pontos	NoPC	AtePC
1	Tmp	3	0.730	09:45:28	09:45:29	0	1s	0	2°	2°
2	Tmp	3	1.020	09:46:07	09:46:21	0	14s	+11	2°	2°
4	Tmp	5	1.540	09:48:51	09:48:53	0	2s	0	2°	2°
5	Tmp	8	8.720	09:58:12	09:58:09	0	3s	0	2°	2°
6	Tmp	9	9.130	09:58:57	09:58:57	0	0s	0	2°	2°
7	Tmp	12	0.200	10:00:43	10:00:52	0	9s	+6	4°	2°
8	Tmp	15	1.000	10:04:03	10:04:13	0	10s	+7	3°	2°
9	Tmp	15	1.310	10:04:41	10:05:03	0	22s	+19	3°	3°
10	Tmp	16	1.780	10:05:43	10:06:05	0	22s	+19	3°	3°
11	Tmp	17	2.650	10:07:40	10:08:17	0	37s	+34	2°	3°
12	Tmp	17	2.930	10:08:18	10:08:57	0	39s	+36	2°	3°
13	Tmp	17	3.100	10:08:40	10:10:55	0	2m15s	+132	5°	4°
14	Tmp	20	4.390	10:13:24	10:13:25	0	1s	0	2°	4°
15	Tmp	20	4.520	10:13:40	10:13:48	0	8s	+5	3°	4°
16	Tmp	20	4.680	10:13:59	10:14:07	0	8s	+5	2°	4°
17	Tmp	21	5.190	10:14:43	10:14:39	0	4s	-3	6°	4°
18	Tmp	23	6.650	10:16:53	10:16:56	0	3s	0	1°	4°
19	Tmp	24	7.090	10:17:42	10:17:45	0	3s	0	1°	4°
20	Tmp	25	7.630	10:18:42	10:18:41	0	1s	0	2°	4°
21	Tmp	26	7.850	10:19:08	10:19:10	0	2s	0	2°	4°
22	Tmp	31	2.420	10:24:45	10:24:48	0	3s	0	1°	4°
23	Tmp	33	3.100	10:25:59	10:26:29	0	30s	+27	6°	4°
24	Tmp	35	3.540	10:26:50	10:27:30	0	40s	+37	6°	4°
25	Tmp	37	4.240	10:28:59	10:29:28	0	29s	+26	3°	4°
28	Tmp	39	0.560	10:35:07	10:35:09	0	2s	0	2°	4°
29	Tmp	40	1.350	10:37:07	10:37:17	0	10s	+7	1°	4°
30	Tmp	41	1.660	10:37:52	10:37:54	0	2s	0	1°	4°
31	Tmp	45	0.000	10:43:46	10:43:44	0	2s	0	2°	4°
32	Tmp	46	0.870	10:45:00	10:44:58	0	2s	0	2°	4°
33	Tmp	48	1.720	10:46:14	10:46:16	0	2s	0	1°	4°
34	Tmp	50	2.410	10:47:58	10:48:24	0	26s	+23	2°	3°
35	Tmp	50	2.810	10:48:56	10:49:29	0	33s	+30	3°	3°
36	Tmp	53	3.760	10:51:29	10:51:38	0	9s	+6	3°	3°
37	Tmp	55	5.220	10:54:22	10:54:55	0	33s	+30	3°	3°
38	Tmp	56	6.910	10:56:44	10:56:47	0	3s	0	2°	3°
39	Tmp	60	8.390	11:02:42	11:02:52	0	10s	+7	2°	3°
40	Tmp	62	8.790	11:04:10	11:04:20	0	10s	+7	2°	3°
41	Tmp	64	9.020	11:04:57	11:05:00	0	3s	0	1°	3°
42	Tmp	64	9.120	11:05:27	11:05:29	0	2s	0	1°	3°
43	Tmp	66	9.340	11:10:08	11:10:19	0	11s	+8	5°	3°
44	Tmp	67	9.610	11:10:46	11:10:59	0	13s	+10	3°	3°
45	Tmp	69	1.090	11:13:24	11:13:28	0	4s	+1	3°	3°
46	Tmp	71	1.630	11:17:21	11:17:22	0	1s	0	2°	3°
47	Tmp	72	3.420	11:20:44	11:20:35	0	9s	-18	6°	3°
48	Tmp	73	4.310	11:22:15	11:22:04	0	11s	-24	6°	3°
49	Tmp	77	5.530	11:26:35	11:26:33	0	2s	0	1°	3°
50	Tmp	78	5.720	11:26:59	11:26:56	0	3s	0	2°	3°
52	Tmp	80	8.810	11:31:49	11:32:12	0	23s	+20	4°	3°
53	Tmp	82	9.140	11:35:20	11:35:22	0	2s	0	2°	3°
54	Tmp	85	0.150	11:37:26	11:37:35	0	9s	+6	4°	3°
55	Tmp	87	1.580	11:40:20	11:40:47	0	27s	+24	3°	3°
56	Tmp	90	2.100	11:44:10	11:44:15	0	5s	+2	5°	3°
57	Tmp	92	2.370	11:44:43	11:44:48	0	5s	+2	4°	3°
58	Tmp	94	3.920	11:46:52	11:46:54	0	2s	0	2°	3°

PC	Tp	Trc	DistPC	Ideal	Passagem	Pen	Erro	Pontos	NoPC	AtePC
75	Tmp	124	6.570	13:07:12	13:07:26	0	14s	+11	2°	2°
76	Tmp	126	7.300	13:09:15	13:09:48	0	33s	+30	3°	2°
181	Tmp	127	7.990	13:11:23	13:12:10	0	47s	+44	2°	2°
80	Tmp	135	2.920	13:26:11	13:26:39	0	28s	+25	2°	1°
82	Tmp	137	0.130	13:28:00	13:28:56	0	56s	+53	1°	1°
83	Tmp	141	2.120	13:33:45	13:33:51	0	6s	+3	3°	1°
84	Tmp	142	3.060	13:35:18	13:35:23	0	5s	+2	2°	1°
85	Tmp	143	3.840	13:36:38	13:36:39	0	1s	0	1°	1°
86	Tmp	144	4.130	13:37:07	13:37:08	0	1s	0	1°	1°
87	Tmp	146	4.330	13:39:29	13:39:39	0	10s	+7	3°	1°
88	Tmp	147	4.850	13:40:31	13:40:59	0	28s	+25	1°	1°
90	Tmp	154	7.390	13:46:55	13:47:03	0	8s	+5	2°	1°
92	Tmp	157	9.160	13:51:37	13:51:44	0	7s	+4	2°	1°
93	Tmp	160	9.600	13:54:39	13:54:51	0	12s	+9	2°	1°
94	Tmp	161	0.300	13:55:17	13:55:31	0	14s	+11	2°	1°
95	Tmp	162	0.470	13:55:39	13:55:59	0	20s	+17	2°	1°
96	Tmp	163	1.090	13:56:57	13:57:05	0	8s	+5	2°	1°
97	Tmp	163	1.390	13:57:33	13:58:10	0	37s	+34	3°	1°
98	Tmp	168	0.730	14:14:21	14:15:17	0	56s	+53	4°	2°

Etapa B	Num	17	Pen	0	PCZ	5	Total PP	342	PG	22
---------	-----	----	-----	---	-----	---	----------	-----	----	----

hº	6	A	PP	592	3º	B	PP	342	2º	Tot PP	934	Col.	2º
----	---	---	----	-----	----	---	----	-----	----	--------	-----	------	----

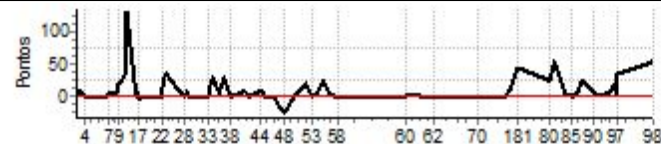

PC	Tp	Trc	DistPC	Ideal	Passagem	Pen	Erro	Pontos	NoPC	AtePC
Etapa A Num 17 Pen 0 PCZ 23 Total PP 592 PG 20										
59	Tmp	99	4.630	12:18:22	12:18:20	0	2s	0	2°	2°
60	Tmp	99	5.010	12:18:54	12:19:00	0	6s	+3	3°	2°
62	Tmp	103	1.320	12:32:00	12:32:02	0	2s	0	2°	2°
70	Tmp	113	2.740	12:52:29	12:52:33	0	4s	+1	2°	2°
74	Tmp	121	5.490	13:05:16	13:05:19	0	3s	0	1°	1°

PC	Tp	Trc	DistPC	Ideal	Passagem	Pen	Erro	Pontos	NoPC	AtePC
N	18	18 / Cleber Sacramento								
		Cat / NL / Largada		Over 50 / 7 / 09:44:30						
		Lagoa Santa								
PC	Tp	Trc	DistPC	Ideal	Passagem	Pen	Erro	Pontos	NoPC	AtePC
1	Tmp	3	0.730	09:45:58	09:46:00	0	2s	0	1°	1°
2	Tmp	3	1.020	09:46:37	09:46:44	0	7s	+4	1°	1°
4	Tmp	5	1.540	09:49:21	09:49:21	0	0s	0	1°	1°
5	Tmp	8	8.720	09:58:42	09:58:43	0	1s	0	1°	1°
6	Tmp	9	9.130	09:59:27	09:59:27	0	0s	0	1°	1°
7	Tmp	12	0.200	10:01:13	10:01:16	0	3s	0	1°	1°
8	Tmp	15	1.000	10:04:33	10:04:39	0	6s	+3	1°	1°
9	Tmp	15	1.310	10:05:11	10:05:27	0	16s	+13	1°	1°
10	Tmp	16	1.780	10:06:13	10:06:23	0	10s	+7	1°	1°
11	Tmp	17	2.650	10:08:10	10:08:33	0	23s	+20	1°	1°
12	Tmp	17	2.930	10:08:48	10:09:14	0	26s	+23	1°	1°
13	Tmp	17	3.100	10:09:10	10:09:45	0	35s	+32	1°	1°
14	Tmp	20	4.390	10:13:54	10:13:56	0	2s	0	1°	1°
15	Tmp	20	4.520	10:14:10	10:14:16	0	6s	+3	1°	1°
16	Tmp	20	4.680	10:14:29	10:14:35	0	6s	+3	1°	1°
17	Tmp	21	5.190	10:15:13	10:15:11	0	2s	0	1°	1°
18	Tmp	23	6.650	10:17:23	10:17:33	0	10s	+7	5°	1°
19	Tmp	24	7.090	10:18:12	10:18:17	0	5s	+2	4°	1°
20	Tmp	25	7.630	10:19:12	10:19:15	0	3s	0	1°	1°
21	Tmp	26	7.850	10:19:38	10:19:37	0	1s	0	1°	1°
22	Tmp	31	2.420	10:25:15	10:25:19	0	4s	+1	2°	1°
23	Tmp	33	3.100	10:26:29	10:26:33	0	4s	+1	1°	1°
24	Tmp	35	3.540	10:27:20	10:27:34	0	14s	+11	1°	1°
25	Tmp	37	4.240	10:29:29	10:29:38	0	9s	+6	1°	1°
28	Tmp	39	0.560	10:35:37	10:35:40	0	3s	0	1°	1°
29	Tmp	40	1.350	10:37:37	10:37:56	0	19s	+16	3°	1°
30	Tmp	41	1.660	10:38:22	10:38:35	0	13s	+10	3°	1°
31	Tmp	45	0.000	10:44:16	10:44:16	0	0s	0	1°	1°
32	Tmp	46	0.870	10:45:30	10:45:31	0	1s	0	1°	1°
33	Tmp	48	1.720	10:46:44	10:46:51	0	7s	+4	3°	1°
34	Tmp	50	2.410	10:48:28	10:48:44	0	16s	+13	1°	1°
35	Tmp	50	2.810	10:49:26	10:49:49	0	23s	+20	1°	1°
36	Tmp	53	3.760	10:51:59	10:52:06	0	7s	+4	2°	1°
37	Tmp	55	5.220	10:54:52	10:55:15	0	23s	+20	2°	1°
38	Tmp	56	6.910	10:57:14	10:57:13	0	1s	0	1°	1°
39	Tmp	60	8.390	11:03:12	11:03:29	0	17s	+14	5°	1°
40	Tmp	62	8.790	11:04:40	11:05:09	0	29s	+26	5°	1°
41	Tmp	64	9.020	11:05:27	11:05:57	0	30s	+27	5°	1°
42	Tmp	64	9.120	11:05:57	11:06:23	0	26s	+23	4°	1°
43	Tmp	66	9.340	11:10:38	11:10:43	0	5s	+2	1°	1°
44	Tmp	67	9.610	11:11:16	11:11:23	0	7s	+4	1°	1°
45	Tmp	69	1.090	11:13:54	11:13:57	0	3s	0	1°	1°
46	Tmp	71	1.630	11:17:51	11:17:51	0	0s	0	1°	1°
47	Tmp	72	3.420	11:21:14	11:21:12	0	2s	0	1°	1°
48	Tmp	73	4.310	11:22:45	11:22:45	0	0s	0	1°	1°
49	Tmp	77	5.530	11:27:05	11:27:09	0	4s	+1	3°	1°
50	Tmp	78	5.720	11:27:29	11:27:28	0	1s	0	1°	1°
52	Tmp	80	8.810	11:32:19	11:32:38	0	19s	+16	3°	1°
53	Tmp	82	9.140	11:35:50	11:35:52	0	2s	0	1°	1°
54	Tmp	85	0.150	11:37:56	11:38:02	0	6s	+3	1°	1°
55	Tmp	87	1.580	11:40:50	11:41:14	0	24s	+21	2°	1°
56	Tmp	90	2.100	11:44:40	11:44:42	0	2s	0	1°	1°
57	Tmp	92	2.370	11:45:13	11:45:16	0	3s	0	1°	1°
58	Tmp	94	3.920	11:47:22	11:47:24	0	2s	0	1°	1°

PC	Tp	Trc	DistPC	Ideal	Passagem	Pen	Erro	Pontos	NoPC	AtePC
75	Tmp	124	6.570	13:07:42	13:19:41	0	11m59s	+716	5°	5°
76	Tmp	126	7.300	13:09:45	13:21:37	0	11m52s	+709	5°	5°
181	Tmp	127	7.990	13:11:53	13:34:43	0	22m50s	+900	5°	5°
80	Tmp	135	2.920	13:26:41	---	0		+1800	5°	5°
82	Tmp	137	0.130	13:28:30	---	0		+1800	5°	5°
83	Tmp	141	2.120	13:34:15	13:49:32	0	15m17s	+900	5°	5°
84	Tmp	142	3.060	13:35:48	13:51:21	0	15m33s	+900	5°	5°
85	Tmp	143	3.840	13:37:08	13:53:27	0	16m19s	+900	5°	5°
86	Tmp	144	4.130	13:37:37	13:54:37	0	17m00s	+900	5°	5°
87	Tmp	146	4.330	13:39:59	13:55:23	0	15m24s	+900	5°	5°
88	Tmp	147	4.850	13:41:01	13:56:37	0	15m36s	+900	5°	5°
90	Tmp	154	7.390	13:47:25	14:00:45	0	13m20s	+797	5°	5°
92	Tmp	157	9.160	13:52:07	14:05:17	0	13m10s	+787	5°	5°
93	Tmp	160	9.600	13:55:09	14:06:56	0	11m47s	+704	5°	5°
94	Tmp	161	0.300	13:55:47	14:07:44	0	11m57s	+714	5°	5°
95	Tmp	162	0.470	13:56:09	14:08:05	0	11m56s	+713	5°	5°
96	Tmp	163	1.090	13:57:27	14:09:18	0	11m51s	+708	5°	5°
97	Tmp	163	1.390	13:58:03	14:10:05	0	12m02s	+719	5°	5°
98	Tmp	168	0.730	14:14:51	14:20:48	0	5m57s	+354	5°	5°

Etapa B	Num 18	Pen 0	PCZ 3	Total PP 17370	PG 16
----------------	---------------	--------------	--------------	-----------------------	--------------

hº 7	A PP 360	1°	B PP 17370	5°	Tot PP 17730	Col. 5°
-------------	-----------------	----	-------------------	----	---------------------	----------------

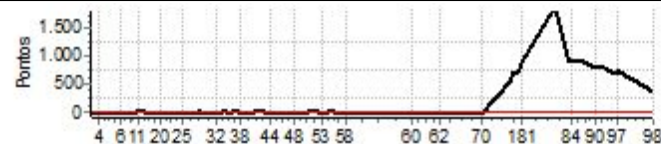

Etapa A	Num 18	Pen 0	PCZ 22	Total PP 360	PG 25					
59	Tmp	99	4.630	12:18:52	12:18:52	0	0s	0	1°	1°
60	Tmp	99	5.010	12:19:24	12:19:27	0	3s	0	1°	1°
62	Tmp	103	1.320	12:32:30	12:32:31	0	1s	0	1°	1°
70	Tmp	113	2.740	12:52:59	12:53:03	0	4s	+1	1°	1°
74	Tmp	121	5.490	13:05:46	13:14:57	0	9m11s	+548	5°	5°

PC	Tp	Trc	DistPC	Ideal	Passagem	Pen	Erro	Pontos	NoPC	AtePC
N u m	19	19 / Cassio Ricardo Ferreira Jr								
		Cat / NL / Largada		Novato / 1 / 09:46:00						
		Samonte - Mg								
PC	Tp	Trc	DistPC	Ideal	Passagem	Pen	Erro	Pontos	NoPC	AtePC
1	Tmp	3	0.730	09:47:28	09:47:43	0	15s	+12	2°	2°
2	Tmp	3	1.020	09:48:07	09:48:26	0	19s	+16	2°	2°
4	Tmp	5	1.540	09:50:51	09:50:51	0	0s	0	2°	2°
5	Tmp	8	8.720	10:00:12	10:00:13	0	1s	0	3°	2°
6	Tmp	9	9.130	10:00:57	10:00:59	0	2s	0	3°	2°
7	Tmp	12	0.200	10:02:43	10:02:46	0	3s	0	2°	2°
8	Tmp	15	1.000	10:06:03	10:06:05	0	2s	0	1°	2°
9	Tmp	15	1.310	10:06:41	10:07:01	0	20s	+17	2°	2°
10	Tmp	16	1.780	10:07:43	10:07:59	0	16s	+13	2°	2°
11	Tmp	17	2.650	10:09:40	10:10:07	0	27s	+24	2°	2°
12	Tmp	17	2.930	10:10:18	10:10:47	0	29s	+26	2°	2°
13	Tmp	17	3.100	10:10:40	10:11:06	0	26s	+23	1°	1°
14	Tmp	20	4.390	10:15:24	10:15:23	0	1s	0	3°	1°
15	Tmp	20	4.520	10:15:40	10:15:44	0	4s	+1	2°	1°
16	Tmp	20	4.680	10:15:59	10:16:03	0	4s	+1	2°	1°
17	Tmp	21	5.190	10:16:43	10:16:45	0	2s	0	3°	1°
18	Tmp	23	6.650	10:18:53	10:19:13	0	20s	+17	3°	2°
19	Tmp	24	7.090	10:19:42	10:19:58	0	16s	+13	3°	2°
20	Tmp	25	7.630	10:20:42	10:20:43	0	1s	0	1°	1°
21	Tmp	26	7.850	10:21:08	10:21:07	0	1s	0	2°	1°
22	Tmp	31	2.420	10:26:45	10:26:47	0	2s	0	3°	1°
23	Tmp	33	3.100	10:27:59	10:28:01	0	2s	0	3°	1°
24	Tmp	35	3.540	10:28:50	10:29:09	0	19s	+16	3°	1°
25	Tmp	37	4.240	10:30:59	10:31:17	0	18s	+15	1°	1°
28	Tmp	39	0.560	10:37:07	10:37:10	0	3s	0	2°	1°
29	Tmp	40	1.350	10:39:07	10:39:32	0	25s	+22	2°	1°
30	Tmp	41	1.660	10:39:52	10:40:09	0	17s	+14	2°	1°
31	Tmp	45	0.000	10:45:46	10:45:47	0	1s	0	2°	1°
32	Tmp	46	0.870	10:47:00	10:47:00	0	0s	0	2°	1°
33	Tmp	48	1.720	10:48:14	10:48:23	0	9s	+6	3°	1°
34	Tmp	50	2.410	10:49:58	10:50:33	0	35s	+32	3°	1°
35	Tmp	50	2.810	10:50:56	10:51:40	0	44s	+41	3°	1°
36	Tmp	53	3.760	10:53:29	10:53:40	0	11s	+8	3°	1°
37	Tmp	55	5.220	10:56:22	10:56:53	0	31s	+28	3°	1°
38	Tmp	56	6.910	10:58:44	10:58:44	0	0s	0	2°	1°
39	Tmp	60	8.390	11:04:42	11:04:53	0	11s	+8	3°	1°
40	Tmp	62	8.790	11:06:10	11:06:22	0	12s	+9	3°	1°
41	Tmp	64	9.020	11:06:57	11:07:05	0	8s	+5	2°	1°
42	Tmp	64	9.120	11:07:27	11:07:33	0	6s	+3	3°	1°
43	Tmp	66	9.340	11:12:08	11:12:09	0	1s	0	2°	1°
44	Tmp	67	9.610	11:12:46	11:12:49	0	3s	0	1°	1°
45	Tmp	69	1.090	11:15:24	11:15:21	0	3s	0	2°	1°
46	Tmp	71	1.630	11:19:21	11:19:22	0	1s	0	3°	1°
47	Tmp	72	3.420	11:22:44	11:22:42	0	2s	0	1°	1°
48	Tmp	73	4.310	11:24:15	11:24:16	0	1s	0	1°	1°
49	Tmp	77	5.530	11:28:35	11:28:41	0	6s	+3	3°	1°
50	Tmp	78	5.720	11:28:59	11:28:57	0	2s	0	2°	1°
52	Tmp	80	8.810	11:33:49	11:34:05	0	16s	+13	2°	1°
53	Tmp	82	9.140	11:37:20	11:37:22	0	2s	0	3°	1°
54	Tmp	85	0.150	11:39:26	11:39:34	0	8s	+5	3°	1°
55	Tmp	87	1.580	11:42:20	11:42:58	0	38s	+35	3°	1°
56	Tmp	90	2.100	11:46:10	11:46:10	0	0s	0	3°	1°
57	Tmp	92	2.370	11:46:43	11:46:45	0	2s	0	2°	1°
58	Tmp	94	3.920	11:48:52	11:48:57	0	5s	+2	1°	1°

Etapa A	Num	19	Pen	0	PCZ	25	Total PP	428	PG	25
---------	-----	----	-----	---	-----	----	----------	-----	----	----

59	Tmp	99	4.630	12:20:22	12:20:23	0	1s	0	3°	3°
60	Tmp	99	5.010	12:20:54	12:20:59	0	5s	+2	2°	2°
62	Tmp	103	1.320	12:34:00	12:34:01	0	1s	0	3°	2°
63	Tmp	105	2.970	12:37:25	12:37:33	0	8s	+5	2°	2°
64	Tmp	106	3.680	12:39:15	12:39:37	0	22s	+19	3°	2°

PC	Tp	Trc	DistPC	Ideal	Passagem	Pen	Erro	Pontos	NoPC	AtePC
65	Tmp	108	4.420	12:41:34	12:42:30	0	56s	+53	3°	3°
170	Tmp	109	5.610	12:44:32	12:45:36	0	1m04s	+61	3°	3°
70	Tmp	113	2.740	12:54:29	12:54:32	0	3s	0	2°	3°
74	Tmp	121	5.490	13:07:16	13:07:17	0	1s	0	2°	3°
75	Tmp	124	6.570	13:09:12	13:09:18	0	6s	+3	1°	3°
76	Tmp	126	7.300	13:11:15	13:11:26	0	11s	+8	1°	3°
181	Tmp	127	7.990	13:13:23	13:13:58	0	35s	+32	2°	3°
80	Tmp	135	2.920	13:28:11	13:29:11	0	1m00s	+57	5°	3°
82	Tmp	137	0.130	13:30:00	13:35:46	0	5m46s	+343	4°	2°
83	Tmp	141	2.120	13:35:45	13:37:39	0	1m54s	+111	3°	2°
84	Tmp	142	3.060	13:37:18	13:39:06	0	1m48s	+105	2°	2°
85	Tmp	143	3.840	13:38:38	13:40:03	0	1m25s	+82	2°	2°
86	Tmp	144	4.130	13:39:07	13:40:29	0	1m22s	+79	2°	2°
87	Tmp	146	4.330	13:41:29	13:41:35	0	6s	+3	2°	2°
88	Tmp	147	4.850	13:42:31	13:42:56	0	25s	+22	1°	2°
90	Tmp	154	7.390	13:48:55	13:51:55	0	3m00s	+177	3°	2°
92	Tmp	157	9.160	13:53:37	13:55:52	0	2m15s	+132	3°	2°
93	Tmp	160	9.600	13:56:39	13:56:52	0	13s	+10	2°	2°
94	Tmp	161	0.300	13:57:17	13:57:29	0	12s	+9	2°	2°
95	Tmp	162	0.470	13:57:39	13:57:48	0	9s	+6	2°	2°
96	Tmp	163	1.090	13:58:57	13:59:00	0	3s	0	3°	2°
97	Tmp	163	1.390	13:59:33	13:59:39	0	6s	+3	1°	2°
98	Tmp	168	0.730	14:16:21	14:16:27	0	6s	+3	1°	2°

Etapa B	Num	19	Pen	0	PCZ	5	Total PP	1325	PG	22
---------	-----	----	-----	---	-----	---	----------	------	----	----

n°	1	A PP	428	1°	B PP	1325	2°	Tot PP	1753	Col.	2°
----	---	------	-----	----	------	------	----	--------	------	------	----

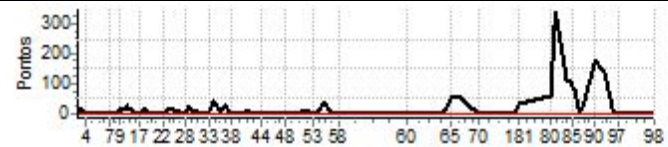

PC	Tp	Trc	DistPC	Ideal	Passagem	Pen	Erro	Pontos	NoPC	AtePC
N u m	20	20 / Breno Henrique Resende								
		Cat / NL / Largada Novato / 2 / 09:46:30								
		Divinopolis-mg								
PC	Tp	Trc	DistPC	Ideal	Passagem	Pen	Erro	Pontos	NoPC	AtePC
1	Tmp	3	0.730	09:47:58	09:48:01	0	3s	0	1°	1°
2	Tmp	3	1.020	09:48:37	09:48:41	0	4s	+1	1°	1°
4	Tmp	5	1.540	09:51:21	09:51:22	0	1s	0	1°	1°
5	Tmp	8	8.720	10:00:42	10:00:45	0	3s	0	2°	1°
6	Tmp	9	9.130	10:01:27	10:01:27	0	0s	0	2°	1°
7	Tmp	12	0.200	10:03:13	10:03:16	0	3s	0	1°	1°
8	Tmp	15	1.000	10:06:33	10:06:38	0	5s	+2	3°	1°
9	Tmp	15	1.310	10:07:11	10:07:26	0	15s	+12	1°	1°
10	Tmp	16	1.780	10:08:13	10:08:22	0	9s	+6	1°	1°
11	Tmp	17	2.650	10:10:10	10:10:34	0	24s	+21	1°	1°
12	Tmp	17	2.930	10:10:48	10:11:14	0	26s	+23	1°	1°
13	Tmp	17	3.100	10:11:10	10:12:31	0	1m21s	+78	2°	2°
14	Tmp	20	4.390	10:15:54	10:15:54	0	0s	0	2°	2°
15	Tmp	20	4.520	10:16:10	10:16:14	0	4s	+1	1°	2°
16	Tmp	20	4.680	10:16:29	10:16:33	0	4s	+1	1°	2°
17	Tmp	21	5.190	10:17:13	10:17:12	0	1s	0	2°	2°
18	Tmp	23	6.650	10:19:23	10:19:31	0	8s	+5	2°	1°
19	Tmp	24	7.090	10:20:12	10:20:28	0	16s	+13	2°	1°
20	Tmp	25	7.630	10:21:12	10:21:50	0	38s	+35	3°	2°
21	Tmp	26	7.850	10:21:38	10:22:08	0	30s	+27	3°	2°
22	Tmp	31	2.420	10:27:15	10:27:17	0	2s	0	2°	2°
23	Tmp	33	3.100	10:28:29	10:28:32	0	3s	0	2°	2°
24	Tmp	35	3.540	10:29:20	10:29:38	0	18s	+15	2°	2°
25	Tmp	37	4.240	10:31:29	10:31:54	0	25s	+22	2°	2°
28	Tmp	39	0.560	10:37:37	10:37:38	0	1s	0	1°	2°
29	Tmp	40	1.350	10:39:37	10:40:04	0	27s	+24	3°	2°
30	Tmp	41	1.660	10:40:22	10:40:44	0	22s	+19	3°	2°
31	Tmp	45	0.000	10:46:16	10:46:16	0	0s	0	1°	2°
32	Tmp	46	0.870	10:47:30	10:47:31	0	1s	0	1°	2°
33	Tmp	48	1.720	10:48:44	10:48:52	0	8s	+5	2°	2°
34	Tmp	50	2.410	10:50:28	10:50:49	0	21s	+18	1°	2°
35	Tmp	50	2.810	10:51:26	10:51:56	0	30s	+27	2°	2°
36	Tmp	53	3.760	10:53:59	10:54:04	0	5s	+2	2°	2°
37	Tmp	55	5.220	10:56:52	10:57:10	0	18s	+15	2°	2°
38	Tmp	56	6.910	10:59:14	10:59:16	0	2s	0	1°	2°
39	Tmp	60	8.390	11:05:12	11:05:22	0	10s	+7	2°	2°
40	Tmp	62	8.790	11:06:40	11:06:43	0	3s	0	2°	2°
41	Tmp	64	9.020	11:07:27	11:07:27	0	0s	0	1°	2°
42	Tmp	64	9.120	11:07:57	11:08:02	0	5s	+2	2°	2°
43	Tmp	66	9.340	11:12:38	11:12:40	0	2s	0	1°	2°
44	Tmp	67	9.610	11:13:16	11:13:30	0	14s	+11	3°	2°
45	Tmp	69	1.090	11:15:54	11:15:57	0	3s	0	1°	2°
46	Tmp	71	1.630	11:19:51	11:19:53	0	2s	0	2°	2°
47	Tmp	72	3.420	11:23:14	11:23:21	0	7s	+4	2°	2°
48	Tmp	73	4.310	11:24:45	11:25:02	0	17s	+14	2°	2°
49	Tmp	77	5.530	11:29:05	11:29:08	0	3s	0	1°	2°
50	Tmp	78	5.720	11:29:29	11:29:29	0	0s	0	1°	2°
52	Tmp	80	8.810	11:34:19	11:34:35	0	16s	+13	1°	2°
53	Tmp	82	9.140	11:37:50	11:37:53	0	3s	0	2°	2°
54	Tmp	85	0.150	11:39:56	11:40:04	0	8s	+5	2°	2°
55	Tmp	87	1.580	11:42:50	11:43:07	0	17s	+14	1°	2°
56	Tmp	90	2.100	11:46:40	11:46:41	0	1s	0	2°	2°
57	Tmp	92	2.370	11:47:13	11:47:17	0	4s	+1	3°	2°
58	Tmp	94	3.920	11:49:22	11:49:29	0	7s	+4	2°	2°

PC	Tp	Trc	DistPC	Ideal	Passagem	Pen	Erro	Pontos	NoPC	AtePC
65	Tmp	108	4.420	12:42:04	12:42:26	0	22s	+19	2°	1°
170	Tmp	109	5.610	12:45:02	12:45:23	0	21s	+18	1°	1°
70	Tmp	113	2.740	12:54:59	12:55:00	0	1s	0	1°	1°
74	Tmp	121	5.490	13:07:46	13:07:57	0	11s	+8	4°	1°
75	Tmp	124	6.570	13:09:42	13:09:57	0	15s	+12	3°	1°
76	Tmp	126	7.300	13:11:45	13:12:03	0	18s	+15	2°	1°
181	Tmp	127	7.990	13:13:53	13:14:30	0	37s	+34	3°	1°
80	Tmp	135	2.920	13:28:41	13:28:55	0	14s	+11	4°	1°
82	Tmp	137	0.130	13:30:30	13:35:41	0	5m11s	+308	3°	1°
83	Tmp	141	2.120	13:36:15	13:37:42	0	1m27s	+84	1°	1°
84	Tmp	142	3.060	13:37:48	13:39:09	0	1m21s	+78	1°	1°
85	Tmp	143	3.840	13:39:08	13:40:06	0	58s	+55	1°	1°
86	Tmp	144	4.130	13:39:37	13:40:31	0	54s	+51	1°	1°
87	Tmp	146	4.330	13:41:59	13:42:03	0	4s	+1	1°	1°
88	Tmp	147	4.850	13:43:01	13:43:37	0	36s	+33	2°	1°
90	Tmp	154	7.390	13:49:25	13:49:30	0	5s	+2	1°	1°
92	Tmp	157	9.160	13:54:07	13:54:28	0	21s	+18	1°	1°
93	Tmp	160	9.600	13:57:09	13:57:15	0	6s	+3	1°	1°
94	Tmp	161	0.300	13:57:47	13:57:54	0	7s	+4	1°	1°
95	Tmp	162	0.470	13:58:09	13:58:13	0	4s	+1	1°	1°
96	Tmp	163	1.090	13:59:27	13:59:27	0	0s	0	2°	1°
97	Tmp	163	1.390	14:00:03	14:00:11	0	8s	+5	2°	1°
98	Tmp	168	0.730	14:16:51	14:18:55	0	2m04s	+121	4°	1°

Etapa B	Num	20	Pen	0	PCZ	4	Total PP	892	PG	25
---------	-----	----	-----	---	-----	---	----------	-----	----	----

n°	2	A PP	447	2°	B PP	892	1°	Tot PP	1339	Col.	1°
----	---	------	-----	----	------	-----	----	--------	------	------	----

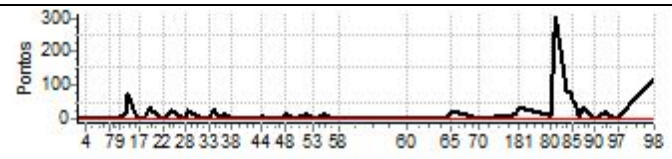

PC	Tp	Trc	DistPC	Ideal	Passagem	Pen	Erro	Pontos	NoPC	AtePC
59	Tmp	99	4.630	12:20:52	12:20:53	0	1s	0	2°	2°
60	Tmp	99	5.010	12:21:24	12:21:28	0	4s	+1	1°	1°
62	Tmp	103	1.320	12:34:30	12:34:29	0	1s	0	2°	1°
63	Tmp	105	2.970	12:37:55	12:38:02	0	7s	+4	1°	1°
64	Tmp	106	3.680	12:39:45	12:39:54	0	9s	+6	2°	1°

PC	Tp	Trc	DistPC	Ideal	Passagem	Pen	Erro	Pontos	NoPC	AtePC
N u m	21	21 / Fred Silva Pereira								
		Cat / NL / Largada Novato / 3 / 09:47:00								
		Lagoa da Prata -mg								
PC	Tp	Trc	DistPC	Ideal	Passagem	Pen	Erro	Pontos	NoPC	AtePC
1	Tmp	3	0.730	09:48:28	09:49:22	0	54s	+51	3°	3°
2	Tmp	3	1.020	09:49:07	09:48:03	0	1m04s	-183	3°	3°
4	Tmp	5	1.540	09:51:51	09:51:47	0	4s	-3	3°	3°
5	Tmp	8	8.720	10:01:12	10:01:09	0	3s	0	1°	3°
6	Tmp	9	9.130	10:01:57	10:01:58	0	1s	0	1°	3°
7	Tmp	12	0.200	10:03:43	10:03:48	0	5s	+2	3°	3°
8	Tmp	15	1.000	10:07:03	10:07:08	0	5s	+2	2°	3°
9	Tmp	15	1.310	10:07:41	10:08:05	0	24s	+21	3°	3°
10	Tmp	16	1.780	10:08:43	10:09:01	0	18s	+15	3°	3°
11	Tmp	17	2.650	10:10:40	10:11:09	0	29s	+26	3°	3°
12	Tmp	17	2.930	10:11:18	10:11:51	0	33s	+30	3°	3°
13	Tmp	17	3.100	10:11:40	10:13:42	0	2m02s	+119	3°	3°
14	Tmp	20	4.390	10:16:24	10:16:27	0	3s	0	1°	3°
15	Tmp	20	4.520	10:16:40	10:16:47	0	7s	+4	3°	3°
16	Tmp	20	4.680	10:16:59	10:17:09	0	10s	+7	3°	3°
17	Tmp	21	5.190	10:17:43	10:17:41	0	2s	0	1°	3°
18	Tmp	23	6.650	10:19:53	10:19:58	0	5s	+2	1°	3°
19	Tmp	24	7.090	10:20:42	10:20:58	0	16s	+13	1°	3°
20	Tmp	25	7.630	10:21:42	10:21:53	0	11s	+8	2°	3°
21	Tmp	26	7.850	10:22:08	10:22:10	0	2s	0	1°	3°
22	Tmp	31	2.420	10:27:45	10:27:44	0	1s	0	1°	3°
23	Tmp	33	3.100	10:28:59	10:29:01	0	2s	0	1°	3°
24	Tmp	35	3.540	10:29:50	10:30:07	0	17s	+14	1°	3°
25	Tmp	37	4.240	10:31:59	10:32:39	0	40s	+37	3°	3°
28	Tmp	39	0.560	10:38:07	10:38:23	0	16s	+13	3°	3°
29	Tmp	40	1.350	10:40:07	10:40:25	0	18s	+15	1°	3°
30	Tmp	41	1.660	10:40:52	10:41:01	0	9s	+6	1°	3°
31	Tmp	45	0.000	10:46:46	10:46:40	0	6s	-9	3°	3°
32	Tmp	46	0.870	10:48:00	10:47:56	0	4s	-3	3°	3°
33	Tmp	48	1.720	10:49:14	10:49:18	0	4s	+1	1°	3°
34	Tmp	50	2.410	10:50:58	10:51:20	0	22s	+19	2°	3°
35	Tmp	50	2.810	10:51:56	10:52:13	0	17s	+14	1°	3°
36	Tmp	53	3.760	10:54:29	10:54:33	0	4s	+1	1°	3°
37	Tmp	55	5.220	10:57:22	10:57:34	0	12s	+9	1°	3°
38	Tmp	56	6.910	10:59:44	10:59:38	0	6s	-9	3°	3°
39	Tmp	60	8.390	11:05:42	11:05:52	0	10s	+7	1°	3°
40	Tmp	62	8.790	11:07:10	11:07:13	0	3s	0	1°	3°
41	Tmp	64	9.020	11:07:57	11:07:50	0	7s	-12	3°	3°
42	Tmp	64	9.120	11:08:27	11:08:25	0	2s	0	1°	3°
43	Tmp	66	9.340	11:13:08	11:13:13	0	5s	+2	3°	3°
44	Tmp	67	9.610	11:13:46	11:13:56	0	10s	+7	2°	3°
45	Tmp	69	1.090	11:16:24	11:16:20	0	4s	-3	3°	3°
46	Tmp	71	1.630	11:20:21	11:20:19	0	2s	0	1°	3°
47	Tmp	72	3.420	11:23:44	11:23:39	0	5s	-6	3°	3°
48	Tmp	73	4.310	11:25:15	11:25:05	0	10s	-21	3°	3°
49	Tmp	77	5.530	11:29:35	11:29:39	0	4s	+1	2°	3°
50	Tmp	78	5.720	11:29:59	11:29:55	0	4s	-3	3°	3°
52	Tmp	80	8.810	11:34:49	11:35:20	0	31s	+28	3°	3°
53	Tmp	82	9.140	11:38:20	11:38:18	0	2s	0	1°	3°
54	Tmp	85	0.150	11:40:26	11:40:32	0	6s	+3	1°	3°
55	Tmp	87	1.580	11:43:20	11:43:49	0	29s	+26	2°	3°
56	Tmp	90	2.100	11:47:10	11:47:13	0	3s	0	1°	3°
57	Tmp	92	2.370	11:47:43	11:47:46	0	3s	0	1°	3°
58	Tmp	94	3.920	11:49:52	11:50:23	0	31s	+28	3°	3°

PC	Tp	Trc	DistPC	Ideal	Passagem	Pen	Erro	Pontos	NoPC	AtePC
65	Tmp	108	4.420	12:42:34	12:42:54	0	20s	+17	1°	2°
170	Tmp	109	5.610	12:45:32	12:46:08	0	36s	+33	2°	2°
70	Tmp	113	2.740	12:55:29	12:55:35	0	6s	+3	4°	2°
74	Tmp	121	5.490	13:08:16	13:08:16	0	0s	0	1°	2°
75	Tmp	124	6.570	13:10:12	13:10:23	0	11s	+8	2°	2°
76	Tmp	126	7.300	13:12:15	13:12:42	0	27s	+24	3°	2°
181	Tmp	127	7.990	13:14:23	13:14:58	0	35s	+32	1°	2°
80	Tmp	135	2.920	13:29:11	13:29:06	0	5s	-6	2°	2°
82	Tmp	137	0.130	13:31:00	13:39:35	0	8m35s	+512	5°	3°
83	Tmp	141	2.120	13:36:45	13:41:34	0	4m49s	+286	5°	3°
84	Tmp	142	3.060	13:38:18	13:43:00	0	4m42s	+279	5°	3°
85	Tmp	143	3.840	13:39:38	13:43:54	0	4m16s	+253	5°	4°
86	Tmp	144	4.130	13:40:07	13:44:22	0	4m15s	+252	5°	4°
87	Tmp	146	4.330	13:42:29	13:45:32	0	3m03s	+180	5°	4°
88	Tmp	147	4.850	13:43:31	13:46:45	0	3m14s	+191	5°	4°
90	Tmp	154	7.390	13:49:55	13:51:47	0	1m52s	+109	2°	4°
92	Tmp	157	9.160	13:54:37	13:55:49	0	1m12s	+69	2°	3°
93	Tmp	160	9.600	13:57:39	13:57:25	0	14s	-33	3°	3°
94	Tmp	161	0.300	13:58:17	13:58:03	0	14s	-33	3°	3°
95	Tmp	162	0.470	13:58:39	13:58:29	0	10s	-21	3°	3°
96	Tmp	163	1.090	13:59:57	13:59:58	0	1s	0	1°	3°
97	Tmp	163	1.390	14:00:33	14:00:47	0	14s	+11	3°	3°
98	Tmp	168	0.730	14:17:21	14:17:39	0	18s	+15	2°	3°

Etapa B	Num	21	Pen	0	PCZ	3	Total PP	2409	PG	20
---------	-----	----	-----	---	-----	---	----------	------	----	----

n°	3	A PP	783	3°	B PP	2409	3°	Tot PP	3192	Col.	3°
----	---	------	-----	----	------	------	----	--------	------	------	----



PC	Tp	Trc	DistPC	Ideal	Passagem	Pen	Erro	Pontos	NoPC	AtePC
59	Tmp	99	4.630	12:21:22	12:21:10	0	12s	-27	5°	5°
60	Tmp	99	5.010	12:21:54	12:22:01	0	7s	+4	4°	4°
62	Tmp	103	1.320	12:35:00	12:35:02	0	2s	0	1°	4°
63	Tmp	105	2.970	12:38:25	12:38:20	0	5s	-6	3°	4°
64	Tmp	106	3.680	12:40:15	12:40:23	0	8s	+5	1°	3°

PC	Tp	Trc	DistPC	Ideal	Passagem	Pen	Erro	Pontos	NoPC	AtePC
N u m	22	22 / Henrique Marino Farias								
		Cat / NL / Largada Novato / 4 / 09:47:30								
		Para de Minas								
PC	Tp	Trc	DistPC	Ideal	Passagem	Pen	Erro	Pontos	NoPC	AtePC
1	Tmp	3	0.730	09:48:58	09:58:23	0	9m25s	+562	5°	5°
2	Tmp	3	1.020	09:49:37	09:59:10	0	9m33s	+570	5°	5°
4	Tmp	5	1.540	09:52:21	10:00:15	0	7m54s	+471	5°	5°
5	Tmp	8	8.720	10:01:42	10:06:57	0	5m15s	+312	5°	5°
6	Tmp	9	9.130	10:02:27	10:07:42	0	5m15s	+312	5°	5°
7	Tmp	12	0.200	10:04:13	10:09:44	0	5m31s	+328	5°	5°
8	Tmp	15	1.000	10:07:33	10:14:37	0	7m04s	+421	5°	5°
9	Tmp	15	1.310	10:08:11	10:15:30	0	7m19s	+436	5°	5°
10	Tmp	16	1.780	10:09:13	10:16:48	0	7m35s	+452	5°	5°
11	Tmp	17	2.650	10:11:10	10:19:04	0	7m54s	+471	5°	5°
12	Tmp	17	2.930	10:11:48	10:19:47	0	7m59s	+476	5°	5°
13	Tmp	17	3.100	10:12:10	10:21:49	0	9m39s	+576	5°	5°
14	Tmp	20	4.390	10:16:54	10:23:09	0	6m15s	+372	5°	5°
15	Tmp	20	4.520	10:17:10	10:23:38	0	6m28s	+385	5°	5°
16	Tmp	20	4.680	10:17:29	10:23:57	0	6m28s	+385	5°	5°
17	Tmp	21	5.190	10:18:13	10:24:22	0	6m09s	+366	5°	5°
18	Tmp	23	6.650	10:20:23	10:27:03	0	6m40s	+397	5°	5°
19	Tmp	24	7.090	10:21:12	10:30:47	0	9m35s	+572	5°	5°
20	Tmp	25	7.630	10:22:12	10:31:58	0	9m46s	+583	5°	5°
21	Tmp	26	7.850	10:22:38	10:32:15	0	9m37s	+574	5°	5°
22	Tmp	31	2.420	10:28:15	10:37:11	0	8m56s	+533	5°	5°
23	Tmp	33	3.100	10:29:29	10:38:31	0	9m02s	+539	5°	5°
24	Tmp	35	3.540	10:30:20	10:39:47	0	9m27s	+564	5°	5°
25	Tmp	37	4.240	10:32:29	10:42:26	0	9m57s	+594	5°	5°
28	Tmp	39	0.560	10:38:37	10:45:00	0	6m23s	+380	5°	5°
29	Tmp	40	1.350	10:40:37	10:48:20	0	7m43s	+460	5°	5°
30	Tmp	41	1.660	10:41:22	10:49:02	0	7m40s	+457	5°	5°
31	Tmp	45	0.000	10:47:16	10:52:41	0	5m25s	+322	5°	5°
32	Tmp	46	0.870	10:48:30	10:54:22	0	5m52s	+349	5°	5°
33	Tmp	48	1.720	10:49:44	10:56:18	0	6m34s	+391	5°	5°
34	Tmp	50	2.410	10:51:28	10:58:36	0	7m08s	+425	5°	5°
35	Tmp	50	2.810	10:52:26	10:59:41	0	7m15s	+432	5°	5°
36	Tmp	53	3.760	10:54:59	11:01:34	0	6m35s	+392	5°	5°
37	Tmp	55	5.220	10:57:52	11:05:10	0	7m18s	+435	5°	5°
38	Tmp	56	6.910	11:00:14	11:07:19	0	7m05s	+422	5°	5°
39	Tmp	60	8.390	11:06:12	11:09:33	0	3m21s	+198	5°	5°
40	Tmp	62	8.790	11:07:40	11:11:14	0	3m34s	+211	5°	5°
41	Tmp	64	9.020	11:08:27	11:12:43	0	4m16s	+253	5°	5°
42	Tmp	64	9.120	11:08:57	11:13:32	0	4m35s	+272	5°	5°
43	Tmp	66	9.340	11:13:38	11:14:39	0	1m01s	+58	5°	5°
44	Tmp	67	9.610	11:14:16	11:22:33	0	8m17s	+494	5°	5°
45	Tmp	69	1.090	11:16:54	11:25:28	0	8m34s	+511	5°	5°
46	Tmp	71	1.630	11:20:51	11:26:19	0	5m28s	+325	5°	5°
47	Tmp	72	3.420	11:24:14	11:29:58	0	5m44s	+341	5°	5°
48	Tmp	73	4.310	11:25:45	11:31:33	0	5m48s	+345	5°	5°
49	Tmp	77	5.530	11:30:05	--:--:--	0		+1800	5°	5°
50	Tmp	78	5.720	11:30:29	11:34:21	0	3m52s	+229	4°	5°
52	Tmp	80	8.810	11:35:19	11:42:33	0	7m14s	+431	4°	5°
53	Tmp	82	9.140	11:38:50	11:43:30	0	4m40s	+277	4°	5°
54	Tmp	85	0.150	11:40:56	11:47:05	0	6m09s	+366	4°	5°
55	Tmp	87	1.580	11:43:50	11:51:07	0	7m17s	+434	4°	5°
56	Tmp	90	2.100	11:47:40	11:52:39	0	4m59s	+296	4°	5°
57	Tmp	92	2.370	11:48:13	11:53:17	0	5m04s	+301	4°	5°
58	Tmp	94	3.920	11:50:22	11:55:30	0	5m08s	+305	4°	5°

PC	Tp	Trc	DistPC	Ideal	Passagem	Pen	Erro	Pontos	NoPC	AtePC
65	Tmp	108	4.420	12:43:04	12:44:08	0	1m04s	+61	4°	5°
170	Tmp	109	5.610	12:46:02	12:47:30	0	1m28s	+85	4°	5°
70	Tmp	113	2.740	12:55:59	12:56:25	0	26s	+23	5°	5°
74	Tmp	121	5.490	13:08:46	13:09:11	0	25s	+22	5°	5°
75	Tmp	124	6.570	13:10:42	13:12:16	0	1m34s	+91	4°	4°
76	Tmp	126	7.300	13:12:45	13:14:38	0	1m53s	+110	4°	4°
181	Tmp	127	7.990	13:14:53	13:17:24	0	2m31s	+148	4°	4°
80	Tmp	135	2.920	13:29:41	13:29:46	0	5s	+2	1°	4°
82	Tmp	137	0.130	13:31:30	13:36:41	0	5m11s	+308	2°	4°
83	Tmp	141	2.120	13:37:15	13:39:33	0	2m18s	+135	4°	4°
84	Tmp	142	3.060	13:38:48	13:41:20	0	2m32s	+149	4°	4°
85	Tmp	143	3.840	13:40:08	13:42:31	0	2m23s	+140	4°	3°
86	Tmp	144	4.130	13:40:37	13:43:05	0	2m28s	+145	4°	3°
87	Tmp	146	4.330	13:42:59	13:45:07	0	2m08s	+125	4°	3°
88	Tmp	147	4.850	13:44:01	13:46:44	0	2m43s	+160	4°	3°
90	Tmp	154	7.390	13:50:25	13:54:34	0	4m09s	+246	5°	3°
92	Tmp	157	9.160	13:55:07	13:59:30	0	4m23s	+260	5°	4°
93	Tmp	160	9.600	13:58:09	14:01:10	0	3m01s	+178	4°	4°
94	Tmp	161	0.300	13:58:47	14:03:45	0	4m58s	+295	5°	4°
95	Tmp	162	0.470	13:59:09	14:04:07	0	4m58s	+295	5°	4°
96	Tmp	163	1.090	14:00:27	14:05:28	0	5m01s	+298	5°	4°
97	Tmp	163	1.390	14:01:03	14:06:19	0	5m16s	+313	5°	4°
98	Tmp	168	0.730	14:17:51	14:20:06	0	2m15s	+132	5°	4°

Etapa B	Num	22	Pen	0	PCZ	0	Total PP	3871	PG	18	
n°	4	A PP	23163	5°	B PP	3871	4°	Tot PP	27034	Col.	5°

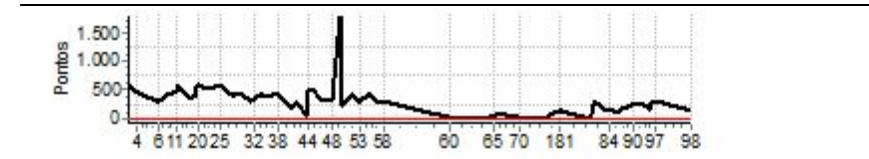

PC	Tp	Trc	DistPC	Ideal	Passagem	Pen	Erro	Pontos	NoPC	AtePC
59	Tmp	99	4.630	12:21:52	12:22:19	0	27s	+24	4°	4°
60	Tmp	99	5.010	12:22:24	12:23:03	0	39s	+36	5°	5°
62	Tmp	103	1.320	12:35:30	12:35:55	0	25s	+22	5°	5°
63	Tmp	105	2.970	12:38:55	12:39:28	0	33s	+30	5°	5°
64	Tmp	106	3.680	12:40:45	12:41:26	0	41s	+38	5°	5°

PC	Tp	Trc	DistPC	Ideal	Passagem	Pen	Erro	Pontos	NoPC	AtePC
N u m	23	23 / Roberto Soares								
		Cat / NL / Largada		Novato / 5 / 09:48:00						
		4º								
PC	Tp	Trc	DistPC	Ideal	Passagem	Pen	Erro	Pontos	NoPC	AtePC
1	Tmp	3	0.730	09:49:28	09:58:25	0	8m57s	+534	4º	4º
2	Tmp	3	1.020	09:50:07	09:59:12	0	9m05s	+542	4º	4º
4	Tmp	5	1.540	09:52:51	10:00:21	0	7m30s	+447	4º	4º
5	Tmp	8	8.720	10:02:12	10:07:13	0	5m01s	+298	4º	4º
6	Tmp	9	9.130	10:02:57	10:07:50	0	4m53s	+290	4º	4º
7	Tmp	12	0.200	10:04:43	10:09:48	0	5m05s	+302	4º	4º
8	Tmp	15	1.000	10:08:03	10:14:41	0	6m38s	+395	4º	4º
9	Tmp	15	1.310	10:08:41	10:15:32	0	6m51s	+408	4º	4º
10	Tmp	16	1.780	10:09:43	10:16:48	0	7m05s	+422	4º	4º
11	Tmp	17	2.650	10:11:40	10:19:12	0	7m32s	+449	4º	4º
12	Tmp	17	2.930	10:12:18	10:19:57	0	7m39s	+456	4º	4º
13	Tmp	17	3.100	10:12:40	10:21:48	0	9m08s	+545	4º	4º
14	Tmp	20	4.390	10:17:24	10:23:11	0	5m47s	+344	4º	4º
15	Tmp	20	4.520	10:17:40	10:23:37	0	5m57s	+354	4º	4º
16	Tmp	20	4.680	10:17:59	10:23:59	0	6m00s	+357	4º	4º
17	Tmp	21	5.190	10:18:43	10:24:29	0	5m46s	+343	4º	4º
18	Tmp	23	6.650	10:20:53	10:27:04	0	6m11s	+368	4º	4º
19	Tmp	24	7.090	10:21:42	10:30:48	0	9m06s	+543	4º	4º
20	Tmp	25	7.630	10:22:42	10:31:49	0	9m07s	+544	4º	4º
21	Tmp	26	7.850	10:23:08	10:32:12	0	9m04s	+541	4º	4º
22	Tmp	31	2.420	10:28:45	10:37:03	0	8m18s	+495	4º	4º
23	Tmp	33	3.100	10:29:59	10:38:30	0	8m31s	+508	4º	4º
24	Tmp	35	3.540	10:30:50	10:39:44	0	8m54s	+531	4º	4º
25	Tmp	37	4.240	10:32:59	10:42:21	0	9m22s	+559	4º	4º
28	Tmp	39	0.560	10:39:07	10:44:58	0	5m51s	+348	4º	4º
29	Tmp	40	1.350	10:41:07	10:48:10	0	7m03s	+420	4º	4º
30	Tmp	41	1.660	10:41:52	10:49:00	0	7m08s	+425	4º	4º
31	Tmp	45	0.000	10:47:46	10:52:47	0	5m01s	+298	4º	4º
32	Tmp	46	0.870	10:49:00	10:54:12	0	5m12s	+309	4º	4º
33	Tmp	48	1.720	10:50:14	10:56:04	0	5m50s	+347	4º	4º
34	Tmp	50	2.410	10:51:58	10:58:23	0	6m25s	+382	4º	4º
35	Tmp	50	2.810	10:52:56	10:59:33	0	6m37s	+394	4º	4º
36	Tmp	53	3.760	10:55:29	11:01:31	0	6m02s	+359	4º	4º
37	Tmp	55	5.220	10:58:22	11:05:08	0	6m46s	+403	4º	4º
38	Tmp	56	6.910	11:00:44	11:07:18	0	6m34s	+391	4º	4º
39	Tmp	60	8.390	11:06:42	11:09:33	0	2m51s	+168	4º	4º
40	Tmp	62	8.790	11:08:10	11:11:18	0	3m08s	+185	4º	4º
41	Tmp	64	9.020	11:08:57	11:12:41	0	3m44s	+221	4º	4º
42	Tmp	64	9.120	11:09:27	11:13:31	0	4m04s	+241	4º	4º
43	Tmp	66	9.340	11:14:08	11:14:38	0	30s	+27	4º	4º
44	Tmp	67	9.610	11:14:46	11:22:29	0	7m43s	+460	4º	4º
45	Tmp	69	1.090	11:17:24	11:25:24	0	8m00s	+477	4º	4º
46	Tmp	71	1.630	11:21:21	11:26:16	0	4m55s	+292	4º	4º
47	Tmp	72	3.420	11:24:44	11:29:56	0	5m12s	+309	4º	4º
48	Tmp	73	4.310	11:26:15	11:31:29	0	5m14s	+311	4º	4º
49	Tmp	77	5.530	11:30:35	11:34:39	0	4m04s	+241	4º	4º
50	Tmp	78	5.720	11:30:59	11:40:49	0	9m50s	+587	5º	4º
52	Tmp	80	8.810	11:35:49	11:46:30	0	10m41s	+638	5º	4º
53	Tmp	82	9.140	11:39:20	11:47:44	0	8m24s	+501	5º	4º
54	Tmp	85	0.150	11:41:26	11:50:07	0	8m41s	+518	5º	4º
55	Tmp	87	1.580	11:44:20	11:54:12	0	9m52s	+589	5º	4º
56	Tmp	90	2.100	11:48:10	11:55:19	0	7m09s	+426	5º	4º
57	Tmp	92	2.370	11:48:43	11:55:56	0	7m13s	+430	5º	4º
58	Tmp	94	3.920	11:50:52	11:59:06	0	8m14s	+491	5º	4º

Etapa A	Num	23	Pen	0	PCZ	0	Total PP	21763	PG	18
---------	-----	----	-----	---	-----	---	----------	-------	----	----

59	Tmp	99	4.630	12:22:22	12:22:21	0	1s	0	1º	1º
60	Tmp	99	5.010	12:22:54	12:23:01	0	7s	+4	3º	3º
62	Tmp	103	1.320	12:36:00	12:36:15	0	15s	+12	4º	3º
63	Tmp	105	2.970	12:39:25	12:39:44	0	19s	+16	4º	3º
64	Tmp	106	3.680	12:41:15	12:41:41	0	26s	+23	4º	4º

PC	Tp	Trc	DistPC	Ideal	Passagem	Pen	Erro	Pontos	NoPC	AtePC
65	Tmp	108	4.420	12:43:34	12:44:48	0	1m14s	+71	5º	4º
170	Tmp	109	5.610	12:46:32	12:48:17	0	1m45s	+102	5º	4º
70	Tmp	113	2.740	12:56:29	12:56:33	0	4s	+1	3º	4º
74	Tmp	121	5.490	13:09:16	13:09:23	0	7s	+4	3º	4º
75	Tmp	124	6.570	13:11:12	13:17:15	0	6m03s	+360	5º	5º
76	Tmp	126	7.300	13:13:15	13:19:34	0	6m19s	+376	5º	5º
181	Tmp	127	7.990	13:15:23	13:22:32	0	7m09s	+426	5º	5º
80	Tmp	135	2.920	13:30:11	13:30:23	0	12s	+9	3º	5º
82	Tmp	137	0.130	13:32:00	13:36:33	0	4m33s	+270	1º	5º
83	Tmp	141	2.120	13:37:45	13:39:32	0	1m47s	+104	2º	5º
84	Tmp	142	3.060	13:39:18	13:41:16	0	1m58s	+115	3º	5º
85	Tmp	143	3.840	13:40:38	13:42:26	0	1m48s	+105	3º	5º
86	Tmp	144	4.130	13:41:07	13:43:03	0	1m56s	+113	3º	5º
87	Tmp	146	4.330	13:43:29	13:45:02	0	1m33s	+90	3º	5º
88	Tmp	147	4.850	13:44:31	13:46:42	0	2m11s	+128	3º	5º
90	Tmp	154	7.390	13:50:55	13:54:29	0	3m34s	+211	4º	5º
92	Tmp	157	9.160	13:55:37	13:59:28	0	3m51s	+228	4º	5º
93	Tmp	160	9.600	13:58:39	14:02:47	0	4m08s	+245	5º	5º
94	Tmp	161	0.300	13:59:17	14:03:42	0	4m25s	+262	4º	5º
95	Tmp	162	0.470	13:59:39	14:04:05	0	4m26s	+263	4º	5º
96	Tmp	163	1.090	14:00:57	14:05:25	0	4m28s	+265	4º	5º
97	Tmp	163	1.390	14:01:33	14:06:16	0	4m43s	+280	4º	5º
98	Tmp	168	0.730	14:18:21	14:20:04	0	1m43s	+100	3º	5º

Etapa B	Num	23	Pen	0	PCZ	1	Total PP	4183	PG	16
---------	-----	----	-----	---	-----	---	----------	------	----	----

nº	5	A PP	21763	4º	B PP	4183	5º	Tot PP	25946	Col.	4º
----	---	------	-------	----	------	------	----	--------	-------	------	----

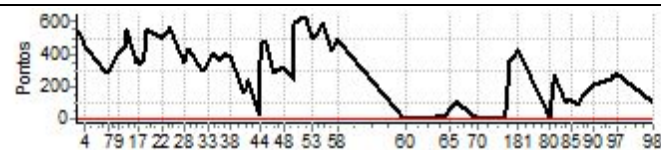

PC	Tp	Trc	DistPC	Ideal	Passagem	Pen	Erro	Pontos	NoPC	AtePC
N	26	26 / Joao Barbosa Caçamba								
		Cat / NL / Largada Over 60 / 1 / 09:50:30								
		Belo Horizonte _ Mg								

PC	Tp	Trc	DistPC	Ideal	Passagem	Pen	Erro	Pontos	NoPC	AtePC
93	Tmp	137	9.600	14:02:40	14:02:52	0	12s	+9	2°	1°
94	Tmp	138	0.300	14:03:21	14:03:38	0	17s	+14	1°	1°
95	Tmp	139	0.470	14:03:45	14:04:01	0	16s	+13	1°	1°
97	Tmp	140	1.390	14:05:51	14:06:06	0	15s	+12	1°	1°
98	Tmp	144	0.730	14:23:02	14:23:14	0	12s	+9	1°	1°

Etapa B	Num 26	Pen 0	PCZ 3	Total PP 640	PG 25
----------------	---------------	--------------	--------------	---------------------	--------------

n° 1	A PP 731	1°	B PP 640	1°	Tot PP 1371	Col. 1°
-------------	-----------------	-----------	-----------------	-----------	--------------------	----------------

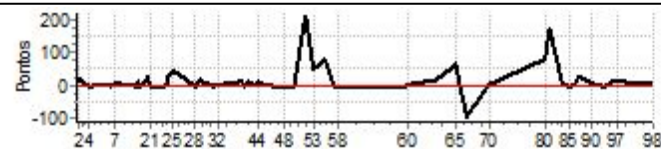

PC	Tp	Trc	DistPC	Ideal	Passagem	Pen	Erro	Pontos	NoPC	AtePC
1	Tmp	3	0.730	09:52:04	09:52:18	0	14s	+11	2°	2°
2	Tmp	3	1.020	09:52:47	09:53:12	0	25s	+22	3°	2°
4	Tmp	5	1.540	09:57:34	09:57:33	0	1s	0	3°	2°
5	Tmp	8	8.720	10:07:20	10:07:25	0	5s	+2	3°	2°
6	Tmp	9	9.130	10:08:09	10:08:09	0	0s	0	3°	2°
7	Tmp	12	0.200	10:10:05	10:10:19	0	14s	+11	4°	2°
14	Tmp	15	1.660	10:20:18	10:20:21	0	3s	0	4°	2°
15	Tmp	15	1.790	10:20:35	10:20:49	0	14s	+11	3°	2°
16	Tmp	15	1.950	10:20:56	10:21:11	0	15s	+12	2°	2°
17	Tmp	16	2.460	10:21:43	10:21:40	0	3s	0	3°	2°
18	Tmp	18	3.920	10:24:00	10:24:24	0	24s	+21	3°	2°
19	Tmp	19	4.360	10:24:55	10:25:27	0	32s	+29	3°	2°
20	Tmp	20	4.900	10:26:01	10:26:13	0	12s	+9	3°	2°
21	Tmp	21	5.120	10:26:30	10:26:32	0	2s	0	2°	2°
22	Tmp	26	2.420	10:32:27	10:32:31	0	4s	+1	3°	2°
23	Tmp	28	3.100	10:33:49	10:33:56	0	7s	+4	2°	2°
24	Tmp	30	3.540	10:34:45	10:35:17	0	32s	+29	1°	2°
25	Tmp	32	4.240	10:37:15	10:38:08	0	53s	+50	1°	2°
28	Tmp	34	0.560	10:47:42	10:47:45	0	3s	0	1°	2°
29	Tmp	35	1.350	10:50:00	10:50:22	0	22s	+19	1°	2°
30	Tmp	36	1.660	10:50:51	10:51:06	0	15s	+12	1°	1°
31	Tmp	40	0.000	10:56:53	10:56:54	0	1s	0	4°	1°
32	Tmp	40	0.870	10:58:00	10:58:08	0	8s	+5	1°	1°
39	Tmp	44	1.250	11:09:15	11:09:31	0	16s	+13	3°	1°
40	Tmp	46	1.650	11:11:04	11:11:08	0	4s	+1	1°	1°
41	Tmp	48	1.880	11:12:02	11:12:21	0	19s	+16	1°	1°
42	Tmp	48	1.980	11:12:42	11:12:55	0	13s	+10	1°	1°
43	Tmp	50	2.200	11:16:32	11:16:41	0	9s	+6	3°	1°
44	Tmp	51	2.470	11:17:14	11:17:33	0	19s	+16	1°	1°
45	Tmp	53	1.090	11:20:10	11:20:19	0	9s	+6	1°	1°
46	Tmp	55	1.630	11:24:12	11:24:12	0	0s	0	3°	1°
47	Tmp	56	3.420	11:27:56	11:27:56	0	0s	0	2°	1°
48	Tmp	57	4.310	11:29:35	11:29:34	0	1s	0	1°	1°
50	Tmp	61	0.080	11:34:23	11:34:25	0	2s	0	3°	1°
52	Tmp	63	3.170	11:39:35	11:43:16	0	3m41s	+218	3°	1°
53	Tmp	65	3.500	11:43:08	11:44:03	0	55s	+52	3°	1°
54	Tmp	68	0.150	11:45:27	11:46:31	0	1m04s	+61	2°	1°
55	Tmp	70	1.580	11:48:42	11:50:09	0	1m27s	+84	1°	1°
56	Tmp	73	2.100	11:52:36	11:52:39	0	3s	0	1°	1°
57	Tmp	75	2.370	11:53:12	11:53:15	0	3s	0	1°	1°
58	Tmp	77	3.920	11:55:29	11:55:29	0	0s	0	1°	1°

Etapa A	Num 26	Pen 0	PCZ 14	Total PP 731	PG 25
----------------	---------------	--------------	---------------	---------------------	--------------

59	Tmp	82	4.630	12:27:00	12:26:58	0	2s	0	1°	1°
60	Tmp	82	5.010	12:27:33	12:27:41	0	8s	+5	4°	1°
62	Tmp	86	1.320	12:41:16	12:41:36	0	20s	+17	4°	3°
63	Tmp	88	2.970	12:45:05	12:45:49	0	44s	+41	1°	2°
64	Tmp	89	3.680	12:47:11	12:48:03	0	52s	+49	1°	1°
65	Tmp	91	4.420	12:49:56	12:51:08	0	1m12s	+69	1°	1°
170	Tmp	93	5.610	12:55:30	12:54:56	0	34s	-93	2°	1°
70	Tmp	97	2.740	13:05:36	13:05:43	0	7s	+4	1°	1°
80	Tmp	112	2.920	13:32:20	13:33:44	0	1m24s	+81	2°	2°
82	Tmp	114	0.130	13:34:23	13:37:20	0	2m57s	+174	2°	2°
83	Tmp	118	2.120	13:40:15	13:40:21	0	6s	+3	1°	2°
84	Tmp	119	3.060	13:41:57	13:42:05	0	8s	+5	1°	2°
85	Tmp	120	3.840	13:43:23	13:43:26	0	3s	0	1°	2°
86	Tmp	121	4.130	13:43:56	13:44:00	0	4s	+1	1°	1°
87	Tmp	123	4.330	13:46:19	13:46:27	0	8s	+5	1°	1°
88	Tmp	124	4.850	13:47:28	13:47:58	0	30s	+27	1°	1°
90	Tmp	131	7.390	13:54:03	13:54:15	0	12s	+9	1°	1°
92	Tmp	134	9.160	13:59:29	13:59:31	0	2s	0	1°	1°

PC	Tp	Trc	DistPC	Ideal	Passagem	Pen	Erro	Pontos	NoPC	AtePC
N u m	27	27 / Juninho Coimbra								
		Cat / NL / Largada		Over 60 / 2 / 09:51:00						
		Divinopolis-mg								

PC	Tp	Trc	DistPC	Ideal	Passagem	Pen	Erro	Pontos	NoPC	AtePC
1	Tmp	3	0.730	09:52:34	09:52:42	0	8s	+5	1°	1°
2	Tmp	3	1.020	09:53:17	09:53:37	0	20s	+17	2°	1°
4	Tmp	5	1.540	09:58:04	09:58:08	0	4s	+1	4°	1°
5	Tmp	8	8.720	10:07:50	10:07:55	0	5s	+2	2°	1°
6	Tmp	9	9.130	10:08:39	10:08:39	0	0s	0	2°	1°
7	Tmp	12	0.200	10:10:35	10:10:45	0	10s	+7	2°	1°
14	Tmp	15	1.660	10:20:48	10:20:51	0	3s	0	3°	1°
15	Tmp	15	1.790	10:21:05	10:21:17	0	12s	+9	1°	1°
16	Tmp	15	1.950	10:21:26	10:21:38	0	12s	+9	1°	1°
17	Tmp	16	2.460	10:22:13	10:22:13	0	0s	0	2°	1°
18	Tmp	18	3.920	10:24:30	10:24:44	0	14s	+11	2°	1°
19	Tmp	19	4.360	10:25:25	10:25:36	0	11s	+8	2°	1°
20	Tmp	20	4.900	10:26:31	10:26:36	0	5s	+2	2°	1°
21	Tmp	21	5.120	10:27:00	10:27:01	0	1s	0	1°	1°
22	Tmp	26	2.420	10:32:57	10:33:00	0	3s	0	2°	1°
23	Tmp	28	3.100	10:34:19	10:34:26	0	7s	+4	1°	1°
24	Tmp	30	3.540	10:35:15	10:35:48	0	33s	+30	2°	1°
25	Tmp	32	4.240	10:37:45	10:38:45	0	1m00s	+57	2°	1°
28	Tmp	34	0.560	10:48:12	10:48:22	0	10s	+7	3°	1°
29	Tmp	35	1.350	10:50:30	10:51:13	0	43s	+40	3°	1°
30	Tmp	36	1.660	10:51:21	10:52:01	0	40s	+37	3°	2°
31	Tmp	40	0.000	10:57:23	10:57:26	0	3s	0	3°	2°
32	Tmp	40	0.870	10:58:30	10:58:43	0	13s	+10	2°	2°
39	Tmp	44	1.250	11:09:45	11:10:22	0	37s	+34	4°	2°
40	Tmp	46	1.650	11:11:34	11:12:36	0	1m02s	+59	3°	2°
41	Tmp	48	1.880	11:12:32	11:13:33	0	1m01s	+58	3°	2°
42	Tmp	48	1.980	11:13:12	11:14:09	0	57s	+54	3°	2°
43	Tmp	50	2.200	11:17:02	11:17:04	0	2s	0	2°	2°
44	Tmp	51	2.470	11:17:44	11:18:55	0	1m11s	+68	3°	2°
45	Tmp	53	1.090	11:20:40	11:21:49	0	1m09s	+66	3°	2°
46	Tmp	55	1.630	11:24:42	11:24:43	0	1s	0	2°	2°
47	Tmp	56	3.420	11:28:26	11:28:27	0	1s	0	1°	2°
48	Tmp	57	4.310	11:30:05	11:30:10	0	5s	+2	2°	2°
50	Tmp	61	0.080	11:34:53	11:34:56	0	3s	0	2°	2°
52	Tmp	63	3.170	11:40:05	11:40:48	0	43s	+40	1°	2°
53	Tmp	65	3.500	11:43:38	11:43:45	0	7s	+4	2°	2°
54	Tmp	68	0.150	11:45:57	11:47:08	0	1m11s	+68	3°	2°
55	Tmp	70	1.580	11:49:12	11:51:03	0	1m51s	+108	3°	2°
56	Tmp	73	2.100	11:53:06	11:53:11	0	5s	+2	2°	2°
57	Tmp	75	2.370	11:53:42	11:53:52	0	10s	+7	2°	2°
58	Tmp	77	3.920	11:55:59	11:56:04	0	5s	+2	2°	2°

Etapa A	Num 27	Pen 0	PCZ 10	Total PP 828	PG 22
----------------	---------------	--------------	---------------	---------------------	--------------

59	Tmp	82	4.630	12:27:30	12:27:34	0	4s	+1	2°	2°
60	Tmp	82	5.010	12:28:03	12:28:11	0	8s	+5	3°	3°
62	Tmp	86	1.320	12:41:46	12:41:58	0	12s	+9	1°	1°
63	Tmp	88	2.970	12:45:35	12:46:25	0	50s	+47	2°	1°
64	Tmp	89	3.680	12:47:41	12:48:53	0	1m12s	+69	2°	2°
65	Tmp	91	4.420	12:50:26	12:52:18	0	1m52s	+109	2°	2°
170	Tmp	93	5.610	12:56:00	12:56:55	0	55s	+52	1°	2°
70	Tmp	97	2.740	13:06:06	13:06:16	0	10s	+7	3°	2°
80	Tmp	112	2.920	13:32:50	13:33:45	0	55s	+52	1°	1°
82	Tmp	114	0.130	13:34:53	13:37:27	0	2m34s	+151	1°	1°
83	Tmp	118	2.120	13:40:45	13:40:54	0	9s	+6	2°	1°
84	Tmp	119	3.060	13:42:27	13:42:50	0	23s	+20	2°	1°
85	Tmp	120	3.840	13:43:53	13:44:04	0	11s	+8	2°	1°
86	Tmp	121	4.130	13:44:26	13:44:40	0	14s	+11	2°	2°
87	Tmp	123	4.330	13:46:49	13:47:10	0	21s	+18	3°	2°
88	Tmp	124	4.850	13:47:58	13:49:09	0	1m11s	+68	3°	2°
90	Tmp	131	7.390	13:54:33	13:55:50	0	1m17s	+74	3°	2°
92	Tmp	134	9.160	13:59:59	14:00:55	0	56s	+53	3°	2°

PC	Tp	Trc	DistPC	Ideal	Passagem	Pen	Erro	Pontos	NoPC	AtePC
93	Tmp	137	9.600	14:03:10	14:03:22	0	12s	+9	1°	2°
94	Tmp	138	0.300	14:03:51	14:04:09	0	18s	+15	2°	2°
95	Tmp	139	0.470	14:04:15	14:04:33	0	18s	+15	2°	2°
97	Tmp	140	1.390	14:06:21	14:06:41	0	20s	+17	2°	2°
98	Tmp	144	0.730	14:23:32	14:23:56	0	24s	+21	2°	2°

Etapa B	Num 27	Pen 0	PCZ 0	Total PP 837	PG 22
----------------	---------------	--------------	--------------	---------------------	--------------

n° 2	A PP 828	2°	B PP 837	2°	Tot PP 1665	Col. 2°
-------------	-----------------	-----------	-----------------	-----------	--------------------	----------------

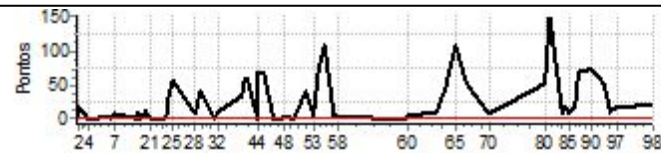

PC	Tp	Trc	DistPC	Ideal	Passagem	Pen	Erro	Pontos	NoPC	AtePC
N u m	28	28 / Laercio Carletto Junior								
		Cat / NL / Largada Over 60 / 3 / 09:51:30								
		Belo Horizonte _ Mg								

PC	Tp	Trc	DistPC	Ideal	Passagem	Pen	Erro	Pontos	NoPC	AtePC
93	Tmp	137	9.600	14:03:40	14:04:58	0	1m18s	+75	3°	3°
94	Tmp	138	0.300	14:04:21	14:07:42	0	3m21s	+198	3°	3°
95	Tmp	139	0.470	14:04:45	14:08:18	0	3m33s	+210	4°	3°
97	Tmp	140	1.390	14:06:51	14:10:28	0	3m37s	+214	4°	3°
98	Tmp	144	0.730	14:24:02	14:26:23	0	2m21s	+138	4°	3°

Etapa B	Num	28	Pen	0	PCZ	0	Total PP	5779	PG	20
---------	-----	----	-----	---	-----	---	----------	------	----	----

n°	3	A PP	944	3°	B PP	5779	3°	Tot PP	6723	Col.	3°
----	---	------	-----	----	------	------	----	--------	------	------	----

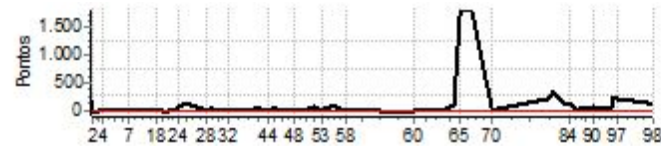

PC	Tp	Trc	DistPC	Ideal	Passagem	Pen	Erro	Pontos	NoPC	AtePC
1	Tmp	3	0.730	09:53:04	09:56:03	0	2m59s	+176	4°	4°
2	Tmp	3	1.020	09:53:47	09:53:41	0	6s	-9	1°	3°
4	Tmp	5	1.540	09:58:34	09:58:32	0	2s	0	2°	3°
5	Tmp	8	8.720	10:08:20	10:08:22	0	2s	0	1°	3°
6	Tmp	9	9.130	10:09:09	10:09:06	0	3s	0	1°	3°
7	Tmp	12	0.200	10:11:05	10:11:13	0	8s	+5	1°	3°
14	Tmp	15	1.660	10:21:18	10:21:16	0	2s	0	2°	3°
15	Tmp	15	1.790	10:21:35	10:21:48	0	13s	+10	2°	3°
16	Tmp	15	1.950	10:21:56	10:22:13	0	17s	+14	3°	3°
17	Tmp	16	2.460	10:22:43	10:22:42	0	1s	0	1°	3°
18	Tmp	18	3.920	10:25:00	10:25:11	0	11s	+8	1°	3°
19	Tmp	19	4.360	10:25:55	10:26:05	0	10s	+7	1°	3°
20	Tmp	20	4.900	10:27:01	10:27:01	0	0s	0	1°	3°
21	Tmp	21	5.120	10:27:30	10:27:24	0	6s	-9	3°	3°
22	Tmp	26	2.420	10:33:27	10:33:28	0	1s	0	1°	3°
23	Tmp	28	3.100	10:34:49	10:35:51	0	1m02s	+59	3°	3°
24	Tmp	30	3.540	10:35:45	10:37:07	0	1m22s	+79	3°	3°
25	Tmp	32	4.240	10:38:15	10:40:09	0	1m54s	+111	3°	3°
28	Tmp	34	0.560	10:48:42	10:48:46	0	4s	+1	2°	3°
29	Tmp	35	1.350	10:51:00	10:51:31	0	31s	+28	2°	3°
30	Tmp	36	1.660	10:51:51	10:52:17	0	26s	+23	2°	3°
31	Tmp	40	0.000	10:57:53	10:57:56	0	3s	0	2°	3°
32	Tmp	40	0.870	10:59:00	10:59:16	0	16s	+13	3°	3°
39	Tmp	44	1.250	11:10:15	11:10:28	0	13s	+10	2°	3°
40	Tmp	46	1.650	11:12:04	11:12:41	0	37s	+34	2°	3°
41	Tmp	48	1.880	11:13:02	11:13:40	0	38s	+35	2°	3°
42	Tmp	48	1.980	11:13:42	11:14:14	0	32s	+29	2°	3°
43	Tmp	50	2.200	11:17:32	11:17:31	0	1s	0	1°	3°
44	Tmp	51	2.470	11:18:14	11:18:40	0	26s	+23	2°	3°
45	Tmp	53	1.090	11:21:10	11:21:44	0	34s	+31	2°	3°
46	Tmp	55	1.630	11:25:12	11:25:12	0	0s	0	1°	3°
47	Tmp	56	3.420	11:28:56	11:29:03	0	7s	+4	3°	3°
48	Tmp	57	4.310	11:30:35	11:30:51	0	16s	+13	3°	3°
50	Tmp	61	0.080	11:35:23	11:35:26	0	3s	0	1°	3°
52	Tmp	63	3.170	11:40:35	11:41:57	0	1m22s	+79	2°	3°
53	Tmp	65	3.500	11:44:08	11:44:12	0	4s	+1	1°	3°
54	Tmp	68	0.150	11:46:27	11:46:56	0	29s	+26	1°	3°
55	Tmp	70	1.580	11:49:42	11:51:10	0	1m28s	+85	2°	3°
56	Tmp	73	2.100	11:53:36	11:53:45	0	9s	+6	3°	3°
57	Tmp	75	2.370	11:54:12	11:54:28	0	16s	+13	3°	3°
58	Tmp	77	3.920	11:56:29	11:56:25	0	4s	-3	3°	3°

Etapa A	Num	28	Pen	0	PCZ	11	Total PP	944	PG	20
---------	-----	----	-----	---	-----	----	----------	-----	----	----

59	Tmp	82	4.630	12:28:00	12:27:51	0	9s	-18	4°	4°
60	Tmp	82	5.010	12:28:33	12:28:40	0	7s	+4	2°	4°
62	Tmp	86	1.320	12:42:16	12:42:31	0	15s	+12	2°	4°
63	Tmp	88	2.970	12:46:05	12:47:23	0	1m18s	+75	3°	3°
64	Tmp	89	3.680	12:48:11	12:49:50	0	1m39s	+96	3°	3°
65	Tmp	91	4.420	12:50:56	--:--:--	0		+1800	4°	4°
170	Tmp	93	5.610	12:56:30	--:--:--	0		+1800	4°	4°
70	Tmp	97	2.740	13:06:36	13:06:44	0	8s	+5	2°	4°
80	Tmp	112	2.920	13:33:20	13:37:03	0	3m43s	+220	4°	4°
82	Tmp	114	0.130	13:35:23	13:40:38	0	5m15s	+312	3°	4°
83	Tmp	118	2.120	13:41:15	13:43:11	0	1m56s	+113	3°	3°
84	Tmp	119	3.060	13:42:57	13:45:03	0	2m06s	+123	3°	3°
85	Tmp	120	3.840	13:44:23	13:46:11	0	1m48s	+105	3°	3°
86	Tmp	121	4.130	13:44:56	13:46:45	0	1m49s	+106	3°	3°
87	Tmp	123	4.330	13:47:19	13:47:39	0	20s	+17	2°	3°
88	Tmp	124	4.850	13:48:28	13:49:09	0	41s	+38	2°	3°
90	Tmp	131	7.390	13:55:03	13:56:06	0	1m03s	+60	2°	3°
92	Tmp	134	9.160	14:00:29	14:01:12	0	43s	+40	2°	3°

PC	Tp	Trc	DistPC	Ideal	Passagem	Pen	Erro	Pontos	NoPC	AtePC
N	29	29 / Vanderli Resende da Silva								
		Cat / NL / Largada		Over 60 / 4 / 09:52:00						
u	4°									
m										

PC	Tp	Trc	DistPC	Ideal	Passagem	Pen	Erro	Pontos	NoPC	AtePC
93	Tmp	137	9.600	14:04:10	--:--:--	0		+1800	4°	4°
94	Tmp	138	0.300	14:04:51	--:--:--	0		+1800	4°	4°
95	Tmp	139	0.470	14:05:15	14:08:06	0	2m51s	+168	3°	4°
97	Tmp	140	1.390	14:07:21	14:08:26	0	1m05s	+62	3°	4°
98	Tmp	144	0.730	14:24:32	14:26:35	0	2m03s	+120	3°	4°

Etapa B	Num 29	Pen 0	PCZ 0	Total PP 22250	PG 18
----------------	---------------	--------------	--------------	-----------------------	--------------

n° 4	A PP 4507	4°	B PP 22250	4°	Tot PP 26757	Col. 4°
-------------	------------------	-----------	-------------------	-----------	---------------------	----------------

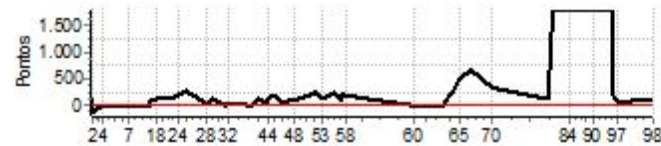

PC	Tp	Trc	DistPC	Ideal	Passagem	Pen	Erro	Pontos	NoPC	AtePC
1	Tmp	3	0.730	09:53:34	09:55:39	0	2m05s	+122	3°	3°
2	Tmp	3	1.020	09:54:17	09:53:34	0	43s	-120	4°	4°
4	Tmp	5	1.540	09:59:04	09:59:04	0	0s	0	1°	4°
5	Tmp	8	8.720	10:08:50	10:08:37	0	13s	-30	4°	4°
6	Tmp	9	9.130	10:09:39	10:09:24	0	15s	-36	4°	4°
7	Tmp	12	0.200	10:11:35	10:11:48	0	13s	+10	3°	4°
14	Tmp	15	1.660	10:21:48	10:21:50	0	2s	0	1°	4°
15	Tmp	15	1.790	10:22:05	10:23:45	0	1m40s	+97	4°	4°
16	Tmp	15	1.950	10:22:26	10:24:07	0	1m41s	+98	4°	4°
17	Tmp	16	2.460	10:23:13	10:24:33	0	1m20s	+77	4°	4°
18	Tmp	18	3.920	10:25:30	10:27:27	0	1m57s	+114	4°	4°
19	Tmp	19	4.360	10:26:25	10:28:50	0	2m25s	+142	4°	4°
20	Tmp	20	4.900	10:27:31	10:30:05	0	2m34s	+151	4°	4°
21	Tmp	21	5.120	10:28:00	10:30:24	0	2m24s	+141	4°	4°
22	Tmp	26	2.420	10:33:57	10:36:34	0	2m37s	+154	4°	4°
23	Tmp	28	3.100	10:35:19	10:38:11	0	2m52s	+169	4°	4°
24	Tmp	30	3.540	10:36:15	10:39:49	0	3m34s	+211	4°	4°
25	Tmp	32	4.240	10:38:45	10:43:33	0	4m48s	+285	4°	4°
28	Tmp	34	0.560	10:49:12	10:49:31	0	19s	+16	4°	4°
29	Tmp	35	1.350	10:51:30	10:53:10	0	1m40s	+97	4°	4°
30	Tmp	36	1.660	10:52:21	10:54:13	0	1m52s	+109	4°	4°
31	Tmp	40	0.000	10:58:23	10:58:20	0	3s	0	1°	4°
32	Tmp	40	0.870	10:59:30	10:59:48	0	18s	+15	4°	4°
39	Tmp	44	1.250	11:10:45	11:10:57	0	12s	+9	1°	4°
40	Tmp	46	1.650	11:12:34	11:13:45	0	1m11s	+68	4°	4°
41	Tmp	48	1.880	11:13:32	11:15:29	0	1m57s	+114	4°	4°
42	Tmp	48	1.980	11:14:12	11:16:26	0	2m14s	+131	4°	4°
43	Tmp	50	2.200	11:18:02	11:18:27	0	25s	+22	4°	4°
44	Tmp	51	2.470	11:18:44	11:21:25	0	2m41s	+158	4°	4°
45	Tmp	53	1.090	11:21:40	11:24:46	0	3m06s	+183	4°	4°
46	Tmp	55	1.630	11:25:42	11:26:31	0	49s	+46	4°	4°
47	Tmp	56	3.420	11:29:26	11:31:00	0	1m34s	+91	4°	4°
48	Tmp	57	4.310	11:31:05	11:32:50	0	1m45s	+102	4°	4°
50	Tmp	61	0.080	11:35:53	11:38:30	0	2m37s	+154	4°	4°
52	Tmp	63	3.170	11:41:05	11:45:10	0	4m05s	+242	4°	4°
53	Tmp	65	3.500	11:44:38	11:46:39	0	2m01s	+118	4°	4°
54	Tmp	68	0.150	11:46:57	11:49:21	0	2m24s	+141	4°	4°
55	Tmp	70	1.580	11:50:12	11:54:24	0	4m12s	+249	4°	4°
56	Tmp	73	2.100	11:54:06	11:55:53	0	1m47s	+104	4°	4°
57	Tmp	75	2.370	11:54:42	11:58:01	0	3m19s	+196	4°	4°
58	Tmp	77	3.920	11:56:59	12:00:07	0	3m08s	+185	4°	4°

Etapa A	Num 29	Pen 0	PCZ 3	Total PP 4507	PG 18
----------------	---------------	--------------	--------------	----------------------	--------------

PC	Tp	Trc	DistPC	Ideal	Passagem	Pen	Erro	Pontos	NoPC	AtePC
59	Tmp	82	4.630	12:28:30	12:28:26	0	4s	-3	3°	3°
60	Tmp	82	5.010	12:29:03	12:29:08	0	5s	+2	1°	2°
62	Tmp	86	1.320	12:42:46	12:43:03	0	17s	+14	3°	2°
63	Tmp	88	2.970	12:46:35	12:49:56	0	3m21s	+198	4°	4°
64	Tmp	89	3.680	12:48:41	12:53:09	0	4m28s	+265	4°	4°
65	Tmp	91	4.420	12:51:26	12:59:46	0	8m20s	+497	3°	3°
170	Tmp	93	5.610	12:57:00	13:08:08	0	11m08s	+665	3°	3°
70	Tmp	97	2.740	13:07:06	13:12:39	0	5m33s	+330	4°	3°
80	Tmp	112	2.920	13:33:50	13:35:59	0	2m09s	+126	3°	3°
82	Tmp	114	0.130	13:35:53	--:--:--	0		+1800	4°	3°
83	Tmp	118	2.120	13:41:45	--:--:--	0		+1800	4°	4°
84	Tmp	119	3.060	13:43:27	--:--:--	0		+1800	4°	4°
85	Tmp	120	3.840	13:44:53	--:--:--	0		+1800	4°	4°
86	Tmp	121	4.130	13:45:26	--:--:--	0		+1800	4°	4°
87	Tmp	123	4.330	13:47:49	--:--:--	0		+1800	4°	4°
88	Tmp	124	4.850	13:48:58	--:--:--	0		+1800	4°	4°
90	Tmp	131	7.390	13:55:33	--:--:--	0		+1800	4°	4°
92	Tmp	134	9.160	14:00:59	--:--:--	0		+1800	4°	4°

PC	Tp	Trc	DistPC	Ideal	Passagem	Pen	Erro	Pontos	NoPC	AtePC
N u m	31	31 / Bruno Valadao								
		Cat / NL / Largada GPS / 1 / 09:54:00								
		Lagoa da Prata -mg								

PC	Tp	Trc	DistPC	Ideal	Passagem	Pen	Erro	Pontos	NoPC	AtePC
93	Tmp	137	9.600	14:06:10	14:06:20	0	10s	+7	5°	2°
94	Tmp	138	0.300	14:06:51	14:07:00	0	9s	+6	3°	2°
95	Tmp	139	0.470	14:07:15	14:07:20	0	5s	+2	1°	2°
97	Tmp	140	1.390	14:09:21	14:09:30	0	9s	+6	3°	2°
98	Tmp	144	0.730	14:26:32	14:26:32	0	0s	0	3°	2°

Etapa B	Num	31	Pen	0	PCZ	9	Total PP	412	PG	22
---------	-----	----	-----	---	-----	---	----------	-----	----	----

n°	1	A	PP	112	1°	B	PP	412	2°	Tot PP	524	Col.	2°
----	---	---	----	-----	----	---	----	-----	----	--------	-----	------	----

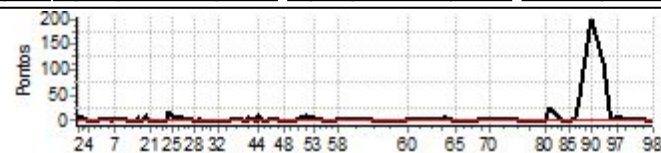

PC	Tp	Trc	DistPC	Ideal	Passagem	Pen	Erro	Pontos	NoPC	AtePC
1	Tmp	3	0.730	09:55:34	09:55:37	0	3s	0	4°	4°
2	Tmp	3	1.020	09:56:17	09:56:28	0	11s	+8	3°	3°
4	Tmp	5	1.540	10:01:04	10:01:07	0	3s	0	9°	3°
5	Tmp	8	8.720	10:10:50	10:10:57	0	7s	+4	11°	4°
6	Tmp	9	9.130	10:11:39	10:11:42	0	3s	0	10°	4°
7	Tmp	12	0.200	10:13:35	10:13:40	0	5s	+2	4°	4°
14	Tmp	15	1.660	10:23:48	10:23:50	0	2s	0	10°	4°
15	Tmp	15	1.790	10:24:05	10:24:13	0	8s	+5	5°	3°
16	Tmp	15	1.950	10:24:26	10:24:33	0	7s	+4	5°	3°
17	Tmp	16	2.460	10:25:13	10:25:13	0	0s	0	6°	3°
18	Tmp	18	3.920	10:27:30	10:27:41	0	11s	+8	4°	3°
19	Tmp	19	4.360	10:28:25	10:28:30	0	5s	+2	3°	3°
20	Tmp	20	4.900	10:29:31	10:29:35	0	4s	+1	5°	3°
21	Tmp	21	5.120	10:30:00	10:30:03	0	3s	0	5°	3°
22	Tmp	26	2.420	10:35:57	10:35:59	0	2s	0	6°	3°
23	Tmp	28	3.100	10:37:19	10:37:21	0	2s	0	4°	3°
24	Tmp	30	3.540	10:38:15	10:38:35	0	20s	+17	4°	3°
25	Tmp	32	4.240	10:40:45	10:40:56	0	11s	+8	3°	3°
28	Tmp	34	0.560	10:51:12	10:51:15	0	3s	0	4°	3°
29	Tmp	35	1.350	10:53:30	10:53:37	0	7s	+4	3°	3°
30	Tmp	36	1.660	10:54:21	10:54:24	0	3s	0	4°	3°
31	Tmp	40	0.000	11:00:23	11:00:26	0	3s	0	11°	3°
32	Tmp	40	0.870	11:01:30	11:01:33	0	3s	0	3°	3°
39	Tmp	44	1.250	11:12:45	11:12:52	0	7s	+4	2°	3°
40	Tmp	46	1.650	11:14:34	11:14:33	0	1s	0	4°	2°
41	Tmp	48	1.880	11:15:32	11:15:32	0	0s	0	3°	2°
42	Tmp	48	1.980	11:16:12	11:16:22	0	10s	+7	6°	2°
43	Tmp	50	2.200	11:20:02	11:20:06	0	4s	+1	5°	2°
44	Tmp	51	2.470	11:20:44	11:20:57	0	13s	+10	6°	2°
45	Tmp	53	1.090	11:23:40	11:23:38	0	2s	0	3°	2°
46	Tmp	55	1.630	11:27:42	11:27:47	0	5s	+2	9°	2°
47	Tmp	56	3.420	11:31:26	11:31:28	0	2s	0	3°	2°
48	Tmp	57	4.310	11:33:05	11:33:09	0	4s	+1	5°	2°
50	Tmp	61	0.080	11:37:53	11:37:55	0	2s	0	8°	2°
52	Tmp	63	3.170	11:43:05	11:43:18	0	13s	+10	1°	1°
53	Tmp	65	3.500	11:46:38	11:46:46	0	8s	+5	7°	1°
54	Tmp	68	0.150	11:48:57	11:49:04	0	7s	+4	2°	1°
55	Tmp	70	1.580	11:52:12	11:52:15	0	3s	0	1°	1°
56	Tmp	73	2.100	11:56:06	11:56:09	0	3s	0	6°	1°
57	Tmp	75	2.370	11:56:42	11:56:46	0	4s	+1	5°	1°
58	Tmp	77	3.920	11:58:59	11:59:06	0	7s	+4	5°	1°

Etapa A	Num	31	Pen	0	PCZ	19	Total PP	112	PG	25
---------	-----	----	-----	---	-----	----	----------	-----	----	----

PC	Tp	Trc	DistPC	Ideal	Passagem	Pen	Erro	Pontos	NoPC	AtePC
59	Tmp	82	4.630	12:30:30	12:30:32	0	2s	0	6°	6°
60	Tmp	82	5.010	12:31:03	12:31:08	0	5s	+2	4°	4°
62	Tmp	86	1.320	12:44:46	12:44:51	0	5s	+2	2°	1°
63	Tmp	88	2.970	12:48:35	12:48:43	0	8s	+5	2°	1°
64	Tmp	89	3.680	12:50:41	12:50:47	0	6s	+3	2°	1°
65	Tmp	91	4.420	12:53:26	12:53:28	0	2s	0	2°	1°
170	Tmp	93	5.610	12:59:00	12:59:03	0	3s	0	4°	1°
70	Tmp	97	2.740	13:09:06	13:09:11	0	5s	+2	5°	1°
80	Tmp	112	2.920	13:35:50	13:35:51	0	1s	0	4°	1°
82	Tmp	114	0.130	13:37:53	13:38:22	0	29s	+26	1°	1°
83	Tmp	118	2.120	13:43:45	13:43:48	0	3s	0	5°	1°
84	Tmp	119	3.060	13:45:27	13:45:30	0	3s	0	6°	1°
85	Tmp	120	3.840	13:46:53	13:46:56	0	3s	0	6°	1°
86	Tmp	121	4.130	13:47:26	13:47:29	0	3s	0	5°	1°
87	Tmp	123	4.330	13:49:49	13:49:59	0	10s	+7	4°	1°
88	Tmp	124	4.850	13:50:58	13:51:33	0	35s	+32	4°	1°
90	Tmp	131	7.390	13:57:33	14:00:58	0	3m25s	+202	10°	2°
92	Tmp	134	9.160	14:02:59	14:04:52	0	1m53s	+110	10°	3°

PC	Tp	Trc	DistPC	Ideal	Passagem	Pen	Erro	Pontos	NoPC	AtePC
N u m	32	32 / Rondenelle Rodrigo de Melo								
		Cat / NL / Largada GPS / 2 / 09:54:30								
		Contagem - MG								

PC	Tp	Trc	DistPC	Ideal	Passagem	Pen	Erro	Pontos	NoPC	AtePC
93	Tmp	137	9.600	14:06:40	14:06:50	0	10s	+7	4°	1°
94	Tmp	138	0.300	14:07:21	14:07:33	0	12s	+9	5°	1°
95	Tmp	139	0.470	14:07:45	14:07:52	0	7s	+4	2°	1°
97	Tmp	140	1.390	14:09:51	14:09:59	0	8s	+5	2°	1°
98	Tmp	144	0.730	14:27:02	14:27:02	0	0s	0	2°	1°

Etapa B	Num	32	Pen	0	PCZ	12	Total PP	240	PG	25
---------	-----	----	-----	---	-----	----	----------	-----	----	----

n°	2	A	PP	189	2°	B	PP	240	1°	Tot PP	429	Col.	1°
----	---	---	----	-----	----	---	----	-----	----	--------	-----	------	----

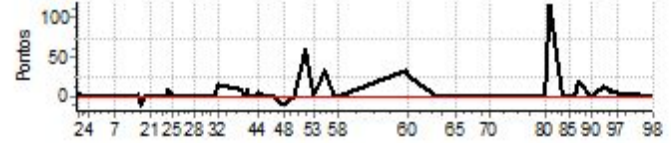

PC	Tp	Trc	DistPC	Ideal	Passagem	Pen	Erro	Pontos	NoPC	AtePC
1	Tmp	3	0.730	09:56:04	09:56:03	0	1s	0	3°	3°
2	Tmp	3	1.020	09:56:47	09:56:52	0	5s	+2	1°	1°
4	Tmp	5	1.540	10:01:34	10:01:37	0	3s	0	8°	1°
5	Tmp	8	8.720	10:11:20	10:11:23	0	3s	0	9°	1°
6	Tmp	9	9.130	10:12:09	10:12:09	0	0s	0	9°	1°
7	Tmp	12	0.200	10:14:05	10:14:06	0	1s	0	1°	1°
14	Tmp	15	1.660	10:24:18	10:24:18	0	0s	0	9°	1°
15	Tmp	15	1.790	10:24:35	10:24:41	0	6s	+3	3°	1°
16	Tmp	15	1.950	10:24:56	10:25:00	0	4s	+1	2°	1°
17	Tmp	16	2.460	10:25:43	10:25:36	0	7s	-12	10°	2°
18	Tmp	18	3.920	10:28:00	10:28:03	0	3s	0	1°	2°
19	Tmp	19	4.360	10:28:55	10:28:58	0	3s	0	2°	1°
20	Tmp	20	4.900	10:30:01	10:30:01	0	0s	0	4°	1°
21	Tmp	21	5.120	10:30:30	10:30:29	0	1s	0	4°	1°
22	Tmp	26	2.420	10:36:27	10:36:30	0	3s	0	5°	1°
23	Tmp	28	3.100	10:37:49	10:37:47	0	2s	0	3°	1°
24	Tmp	30	3.540	10:38:45	10:38:56	0	11s	+8	3°	1°
25	Tmp	32	4.240	10:41:15	10:41:14	0	1s	0	2°	1°
28	Tmp	34	0.560	10:51:42	10:51:40	0	2s	0	3°	1°
29	Tmp	35	1.350	10:54:00	10:54:02	0	2s	0	2°	1°
30	Tmp	36	1.660	10:54:51	10:54:48	0	3s	0	3°	1°
31	Tmp	40	0.000	11:00:53	11:00:54	0	1s	0	10°	1°
32	Tmp	40	0.870	11:02:00	11:02:18	0	18s	+15	10°	2°
39	Tmp	44	1.250	11:13:15	11:13:27	0	12s	+9	7°	2°
40	Tmp	46	1.650	11:15:04	11:15:05	0	1s	0	3°	1°
41	Tmp	48	1.880	11:16:02	11:16:14	0	12s	+9	5°	1°
42	Tmp	48	1.980	11:16:42	11:16:45	0	3s	0	2°	1°
43	Tmp	50	2.200	11:20:32	11:20:32	0	0s	0	1°	1°
44	Tmp	51	2.470	11:21:14	11:21:22	0	8s	+5	4°	1°
45	Tmp	53	1.090	11:24:10	11:24:12	0	2s	0	2°	1°
46	Tmp	55	1.630	11:28:12	11:28:10	0	2s	0	6°	1°
47	Tmp	56	3.420	11:31:56	11:31:50	0	6s	-9	8°	1°
48	Tmp	57	4.310	11:33:35	11:33:29	0	6s	-9	8°	1°
50	Tmp	61	0.080	11:38:23	11:38:25	0	2s	0	7°	1°
52	Tmp	63	3.170	11:43:35	11:44:38	0	1m03s	+60	6°	2°
53	Tmp	65	3.500	11:47:08	11:47:12	0	4s	+1	5°	2°
54	Tmp	68	0.150	11:49:27	11:49:42	0	15s	+12	7°	2°
55	Tmp	70	1.580	11:52:42	11:53:18	0	36s	+33	5°	2°
56	Tmp	73	2.100	11:56:36	11:56:37	0	1s	0	5°	2°
57	Tmp	75	2.370	11:57:12	11:57:16	0	4s	+1	4°	2°
58	Tmp	77	3.920	11:59:29	11:59:32	0	3s	0	3°	2°

Etapa A	Num	32	Pen	0	PCZ	25	Total PP	189	PG	22
---------	-----	----	-----	---	-----	----	----------	-----	----	----

59	Tmp	82	4.630	12:31:00	12:31:37	0	37s	+34	11°	11°
60	Tmp	82	5.010	12:31:33	12:32:03	0	30s	+27	10°	11°
62	Tmp	86	1.320	12:45:16	12:45:19	0	3s	0	1°	6°
63	Tmp	88	2.970	12:49:05	12:49:02	0	3s	0	1°	4°
64	Tmp	89	3.680	12:51:11	12:51:13	0	2s	0	1°	3°
65	Tmp	91	4.420	12:53:56	12:53:58	0	2s	0	1°	2°
170	Tmp	93	5.610	12:59:30	12:59:30	0	0s	0	3°	2°
70	Tmp	97	2.740	13:09:36	13:09:40	0	4s	+1	3°	2°
80	Tmp	112	2.920	13:36:20	13:36:19	0	1s	0	3°	2°
82	Tmp	114	0.130	13:38:23	13:40:25	0	2m02s	+119	5°	2°
83	Tmp	118	2.120	13:44:15	13:44:18	0	3s	0	4°	2°
84	Tmp	119	3.060	13:45:57	13:45:55	0	2s	0	5°	2°
85	Tmp	120	3.840	13:47:23	13:47:20	0	3s	0	5°	2°
86	Tmp	121	4.130	13:47:56	13:47:57	0	1s	0	4°	2°
87	Tmp	123	4.330	13:50:19	13:50:25	0	6s	+3	1°	2°
88	Tmp	124	4.850	13:51:28	13:51:50	0	22s	+19	3°	2°
90	Tmp	131	7.390	13:58:03	13:58:03	0	0s	0	2°	1°
92	Tmp	134	9.160	14:03:29	14:03:44	0	15s	+12	3°	1°

PC	Tp	Trc	DistPC	Ideal	Passagem	Pen	Erro	Pontos	NoPC	AtePC
N u m	33	33 / Gian Lucas da Silva Nogueira								
		Cat / NL / Largada GPS / 3 / 09:55:00								
		Pedra do Indaia								

PC	Tp	Trc	DistPC	Ideal	Passagem	Pen	Erro	Pontos	NoPC	AtePC
93	Tmp	137	9.600	14:07:10	14:07:32	0	22s	+19	7°	3°
94	Tmp	138	0.300	14:07:51	14:08:17	0	26s	+23	7°	3°
95	Tmp	139	0.470	14:08:15	14:08:39	0	24s	+21	4°	3°
97	Tmp	140	1.390	14:10:21	14:10:40	0	19s	+16	4°	3°
98	Tmp	144	0.730	14:27:32	14:27:59	0	27s	+24	6°	3°

Etapa B	Num	33	Pen	0	PCZ	4	Total PP	509	PG	20
---------	-----	----	-----	---	-----	---	----------	-----	----	----

n°	3	A PP	346	4°	B PP	509	3°	Tot PP	855	Col.	3°
----	---	------	-----	----	------	-----	----	--------	-----	------	----

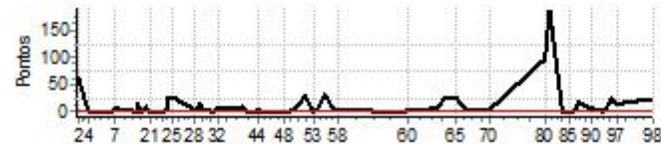

PC	Tp	Trc	DistPC	Ideal	Passagem	Pen	Erro	Pontos	NoPC	AtePC
1	Tmp	3	0.730	09:56:34	09:57:31	0	57s	+54	10°	10°
2	Tmp	3	1.020	09:57:17	09:58:21	0	1m04s	+61	11°	10°
4	Tmp	5	1.540	10:02:04	10:02:06	0	2s	0	7°	10°
5	Tmp	8	8.720	10:11:50	10:11:53	0	3s	0	8°	10°
6	Tmp	9	9.130	10:12:39	10:12:41	0	2s	0	8°	10°
7	Tmp	12	0.200	10:14:35	10:14:43	0	8s	+5	8°	10°
14	Tmp	15	1.660	10:24:48	10:24:51	0	3s	0	8°	10°
15	Tmp	15	1.790	10:25:05	10:25:14	0	9s	+6	6°	10°
16	Tmp	15	1.950	10:25:26	10:25:45	0	19s	+16	9°	10°
17	Tmp	16	2.460	10:26:13	10:26:15	0	2s	0	5°	10°
18	Tmp	18	3.920	10:28:30	10:28:43	0	13s	+10	6°	8°
19	Tmp	19	4.360	10:29:25	10:29:33	0	8s	+5	4°	8°
20	Tmp	20	4.900	10:30:31	10:30:34	0	3s	0	3°	8°
21	Tmp	21	5.120	10:31:00	10:31:01	0	1s	0	3°	6°
22	Tmp	26	2.420	10:36:57	10:37:01	0	4s	+1	7°	6°
23	Tmp	28	3.100	10:38:19	10:38:26	0	7s	+4	5°	6°
24	Tmp	30	3.540	10:39:15	10:39:43	0	28s	+25	5°	5°
25	Tmp	32	4.240	10:41:45	10:42:15	0	30s	+27	5°	5°
28	Tmp	34	0.560	10:52:12	10:52:18	0	6s	+3	8°	5°
29	Tmp	35	1.350	10:54:30	10:54:48	0	18s	+15	6°	5°
30	Tmp	36	1.660	10:55:21	10:55:31	0	10s	+7	7°	5°
31	Tmp	40	0.000	11:01:23	11:01:26	0	3s	0	9°	5°
32	Tmp	40	0.870	11:02:30	11:02:40	0	10s	+7	6°	5°
39	Tmp	44	1.250	11:13:45	11:13:58	0	13s	+10	9°	5°
40	Tmp	46	1.650	11:15:34	11:15:39	0	5s	+2	5°	5°
41	Tmp	48	1.880	11:16:32	11:16:30	0	2s	0	2°	5°
42	Tmp	48	1.980	11:17:12	11:17:15	0	3s	0	1°	5°
43	Tmp	50	2.200	11:21:02	11:21:06	0	4s	+1	4°	5°
44	Tmp	51	2.470	11:21:44	11:21:51	0	7s	+4	3°	5°
45	Tmp	53	1.090	11:24:40	11:24:42	0	2s	0	1°	5°
46	Tmp	55	1.630	11:28:42	11:28:45	0	3s	0	5°	5°
47	Tmp	56	3.420	11:32:26	11:32:29	0	3s	0	2°	4°
48	Tmp	57	4.310	11:34:05	11:34:08	0	3s	0	4°	4°
50	Tmp	61	0.080	11:38:53	11:39:00	0	7s	+4	10°	4°
52	Tmp	63	3.170	11:44:05	11:44:38	0	33s	+30	5°	4°
53	Tmp	65	3.500	11:47:38	11:47:41	0	3s	0	3°	4°
54	Tmp	68	0.150	11:49:57	11:50:05	0	8s	+5	3°	4°
55	Tmp	70	1.580	11:53:12	11:53:48	0	36s	+33	4°	4°
56	Tmp	73	2.100	11:57:06	11:57:13	0	7s	+4	7°	4°
57	Tmp	75	2.370	11:57:42	11:57:49	0	7s	+4	7°	4°
58	Tmp	77	3.920	11:59:59	12:00:05	0	6s	+3	4°	4°

Etapa A	Num	33	Pen	0	PCZ	15	Total PP	346	PG	18
---------	-----	----	-----	---	-----	----	----------	-----	----	----

PC	Tp	Trc	DistPC	Ideal	Passagem	Pen	Erro	Pontos	NoPC	AtePC
59	Tmp	82	4.630	12:31:30	12:31:34	0	4s	+1	8°	8°
60	Tmp	82	5.010	12:32:03	12:32:10	0	7s	+4	7°	6°
62	Tmp	86	1.320	12:45:46	12:45:54	0	8s	+5	3°	2°
63	Tmp	88	2.970	12:49:35	12:50:03	0	28s	+25	4°	3°
64	Tmp	89	3.680	12:51:41	12:52:11	0	30s	+27	4°	4°
65	Tmp	91	4.420	12:54:26	12:54:56	0	30s	+27	3°	4°
170	Tmp	93	5.610	13:00:00	13:00:06	0	6s	+3	5°	3°
70	Tmp	97	2.740	13:10:06	13:10:11	0	5s	+2	4°	3°
80	Tmp	112	2.920	13:36:50	13:38:29	0	1m39s	+96	11°	4°
82	Tmp	114	0.130	13:38:53	13:42:03	0	3m10s	+187	8°	4°
83	Tmp	118	2.120	13:44:45	13:44:47	0	2s	0	3°	4°
84	Tmp	119	3.060	13:46:27	13:46:29	0	2s	0	4°	4°
85	Tmp	120	3.840	13:47:53	13:47:55	0	2s	0	4°	4°
86	Tmp	121	4.130	13:48:26	13:48:27	0	1s	0	3°	4°
87	Tmp	123	4.330	13:50:49	13:50:56	0	7s	+4	2°	4°
88	Tmp	124	4.850	13:51:58	13:52:19	0	21s	+18	2°	4°
90	Tmp	131	7.390	13:58:33	13:58:42	0	9s	+6	3°	4°
92	Tmp	134	9.160	14:03:59	14:04:03	0	4s	+1	2°	4°

PC	Tp	Trc	DistPC	Ideal	Passagem	Pen	Erro	Pontos	NoPC	AtePC
N u m	34	34 / Lucas oliveira								
		Cat / NL / Largada		GPS / 4 / 09:55:30						
		9º								

PC	Tp	Trc	DistPC	Ideal	Passagem	Pen	Erro	Pontos	NoPC	AtePC
93	Tmp	137	9.600	14:07:40	14:07:53	0	13s	+10	6º	8º
94	Tmp	138	0.300	14:08:21	14:08:47	0	26s	+23	6º	8º
95	Tmp	139	0.470	14:08:45	14:09:14	0	29s	+26	5º	8º
97	Tmp	140	1.390	14:10:51	14:11:38	0	47s	+44	7º	8º
98	Tmp	144	0.730	14:28:02	14:28:15	0	13s	+10	4º	8º

Etapa B	Num	34	Pen	0	PCZ	0	Total PP	2435	PG	13
---------	-----	----	-----	---	-----	---	----------	------	----	----

nº	4	A PP	961	6º	B PP	2435	8º	Tot PP	3396	Col.	9º
----	---	------	-----	----	------	------	----	--------	------	------	----

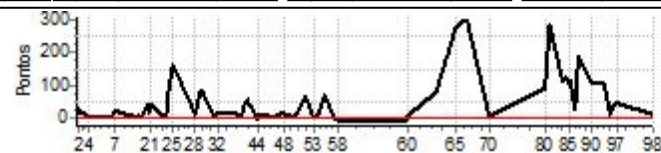

PC	Tp	Trc	DistPC	Ideal	Passagem	Pen	Erro	Pontos	NoPC	AtePC
1	Tmp	3	0.730	09:57:04	09:57:14	0	10s	+7	8º	8º
2	Tmp	3	1.020	09:57:47	09:58:14	0	27s	+24	7º	7º
4	Tmp	5	1.540	10:02:34	10:02:37	0	3s	0	6º	7º
5	Tmp	8	8.720	10:12:20	10:12:22	0	2s	0	7º	7º
6	Tmp	9	9.130	10:13:09	10:13:11	0	2s	0	7º	7º
7	Tmp	12	0.200	10:15:05	10:15:26	0	21s	+18	10º	6º
14	Tmp	15	1.660	10:25:18	10:25:19	0	1s	0	7º	6º
15	Tmp	15	1.790	10:25:35	10:25:42	0	7s	+4	4º	5º
16	Tmp	15	1.950	10:25:56	10:26:03	0	7s	+4	4º	5º
17	Tmp	16	2.460	10:26:43	10:26:39	0	4s	-3	8º	5º
18	Tmp	18	3.920	10:29:00	10:29:32	0	32s	+29	8º	6º
19	Tmp	19	4.360	10:29:55	10:30:35	0	40s	+37	9º	6º
20	Tmp	20	4.900	10:31:01	10:31:15	0	14s	+11	7º	7º
21	Tmp	21	5.120	10:31:30	10:32:13	0	43s	+40	9º	8º
22	Tmp	26	2.420	10:37:27	10:37:26	0	1s	0	4º	8º
23	Tmp	28	3.100	10:38:49	10:39:06	0	17s	+14	6º	8º
24	Tmp	30	3.540	10:39:45	10:41:00	0	1m15s	+72	8º	8º
25	Tmp	32	4.240	10:42:15	10:45:00	0	2m45s	+162	10º	9º
28	Tmp	34	0.560	10:52:42	10:52:54	0	12s	+9	10º	9º
29	Tmp	35	1.350	10:55:00	10:56:22	0	1m22s	+79	11º	9º
30	Tmp	36	1.660	10:55:51	10:57:16	0	1m25s	+82	11º	9º
31	Tmp	40	0.000	11:01:53	11:01:53	0	0s	0	8º	9º
32	Tmp	40	0.870	11:03:00	11:03:15	0	15s	+12	8º	9º
39	Tmp	44	1.250	11:14:15	11:14:27	0	12s	+9	6º	9º
40	Tmp	46	1.650	11:16:04	11:16:45	0	41s	+38	10º	9º
41	Tmp	48	1.880	11:17:02	11:18:00	0	58s	+55	10º	9º
42	Tmp	48	1.980	11:17:42	11:18:33	0	51s	+48	10º	9º
43	Tmp	50	2.200	11:21:32	11:21:27	0	5s	-6	8º	9º
44	Tmp	51	2.470	11:22:14	11:22:25	0	11s	+8	5º	9º
45	Tmp	53	1.090	11:25:10	11:25:22	0	12s	+9	7º	9º
46	Tmp	55	1.630	11:29:12	11:29:08	0	4s	-3	11º	9º
47	Tmp	56	3.420	11:32:56	11:33:13	0	17s	+14	10º	9º
48	Tmp	57	4.310	11:34:35	11:34:47	0	12s	+9	7º	9º
50	Tmp	61	0.080	11:39:23	11:39:25	0	2s	0	6º	9º
52	Tmp	63	3.170	11:44:35	11:45:42	0	1m07s	+64	7º	8º
53	Tmp	65	3.500	11:48:08	11:48:10	0	2s	0	2º	7º
54	Tmp	68	0.150	11:50:27	11:50:39	0	12s	+9	6º	6º
55	Tmp	70	1.580	11:53:42	11:54:55	0	1m13s	+70	7º	6º
56	Tmp	73	2.100	11:57:36	11:57:35	0	1s	0	4º	6º
57	Tmp	75	2.370	11:58:12	11:58:15	0	3s	0	3º	6º
58	Tmp	77	3.920	12:00:29	12:00:22	0	7s	-12	7º	6º

Etapa A	Num	34	Pen	0	PCZ	10	Total PP	961	PG	15
---------	-----	----	-----	---	-----	----	----------	-----	----	----

PC	Tp	Trc	DistPC	Ideal	Passagem	Pen	Erro	Pontos	NoPC	AtePC
59	Tmp	82	4.630	12:32:00	12:31:53	0	7s	-12	9º	9º
60	Tmp	82	5.010	12:32:33	12:32:40	0	7s	+4	6º	9º
62	Tmp	86	1.320	12:46:16	12:47:35	0	1m19s	+76	8º	9º
63	Tmp	88	2.970	12:50:05	12:53:06	0	3m01s	+178	10º	9º
64	Tmp	89	3.680	12:52:11	12:55:41	0	3m30s	+207	11º	10º
65	Tmp	91	4.420	12:54:56	12:59:38	0	4m42s	+279	11º	10º
170	Tmp	93	5.610	13:00:30	13:05:40	0	5m10s	+307	11º	10º
70	Tmp	97	2.740	13:10:36	13:10:44	0	8s	+5	7º	9º
80	Tmp	112	2.920	13:37:20	13:38:53	0	1m33s	+90	10º	9º
82	Tmp	114	0.130	13:39:23	13:44:12	0	4m49s	+286	11º	9º
83	Tmp	118	2.120	13:45:15	13:47:13	0	1m58s	+115	11º	9º
84	Tmp	119	3.060	13:46:57	13:49:02	0	2m05s	+122	11º	9º
85	Tmp	120	3.840	13:48:23	13:50:11	0	1m48s	+105	11º	9º
86	Tmp	121	4.130	13:48:56	13:50:54	0	1m58s	+115	10º	9º
87	Tmp	123	4.330	13:51:19	13:51:47	0	28s	+25	10º	9º
88	Tmp	124	4.850	13:52:28	13:55:39	0	3m11s	+188	11º	9º
90	Tmp	131	7.390	13:59:03	14:00:53	0	1m50s	+107	6º	9º
92	Tmp	134	9.160	14:04:29	14:06:13	0	1m44s	+101	8º	8º

PC	Tp	Trc	DistPC	Ideal	Passagem	Pen	Erro	Pontos	NoPC	AtePC
N	35	35 / Felipe Ribeiro Silva								
u		Cat / NL / Largada GPS / 5 / 09:56:00								
m		11º								
PC	Tp	Trc	DistPC	Ideal	Passagem	Pen	Erro	Pontos	NoPC	AtePC
1	Tmp	3	0.730	09:57:34	09:57:42	0	8s	+5	7º	7º
2	Tmp	3	1.020	09:58:17	09:59:01	0	44s	+41	8º	8º
4	Tmp	5	1.540	10:03:04	10:03:04	0	0s	0	5º	8º
5	Tmp	8	8.720	10:12:50	10:12:47	0	3s	0	6º	8º
6	Tmp	9	9.130	10:13:39	10:13:44	0	5s	+2	11º	8º
7	Tmp	12	0.200	10:15:35	10:15:50	0	15s	+12	9º	8º
14	Tmp	15	1.660	10:25:48	10:25:50	0	2s	0	6º	8º
15	Tmp	15	1.790	10:26:05	10:26:26	0	21s	+18	10º	7º
16	Tmp	15	1.950	10:26:26	10:26:44	0	18s	+15	8º	7º
17	Tmp	16	2.460	10:27:13	10:27:16	0	3s	0	4º	7º
18	Tmp	18	3.920	10:29:30	10:32:05	0	2m35s	+152	11º	10º
19	Tmp	19	4.360	10:30:25	10:32:51	0	2m26s	+143	11º	10º
20	Tmp	20	4.900	10:31:31	10:33:50	0	2m19s	+136	11º	11º
21	Tmp	21	5.120	10:32:00	10:34:10	0	2m10s	+127	10º	10º
22	Tmp	26	2.420	10:37:57	10:38:59	0	1m02s	+59	10º	10º
23	Tmp	28	3.100	10:39:19	10:40:40	0	1m21s	+78	10º	10º
24	Tmp	30	3.540	10:40:15	10:42:39	0	2m24s	+141	10º	10º
25	Tmp	32	4.240	10:42:45	10:45:18	0	2m33s	+150	9º	10º
28	Tmp	34	0.560	10:53:12	10:53:33	0	21s	+18	11º	10º
29	Tmp	35	1.350	10:55:30	10:56:45	0	1m15s	+72	10º	10º
30	Tmp	36	1.660	10:56:21	10:57:34	0	1m13s	+70	10º	10º
31	Tmp	40	0.000	11:02:23	11:02:21	0	2s	0	7º	10º
32	Tmp	40	0.870	11:03:30	11:03:44	0	14s	+11	7º	10º
39	Tmp	44	1.250	11:14:45	11:15:13	0	28s	+25	11º	10º
40	Tmp	46	1.650	11:16:34	11:17:08	0	34s	+31	9º	10º
41	Tmp	48	1.880	11:17:32	11:18:17	0	45s	+42	9º	10º
42	Tmp	48	1.980	11:18:12	11:18:49	0	37s	+34	9º	10º
43	Tmp	50	2.200	11:22:02	11:22:16	0	14s	+11	10º	10º
44	Tmp	51	2.470	11:22:44	11:23:39	0	55s	+52	11º	10º
45	Tmp	53	1.090	11:25:40	11:26:25	0	45s	+42	11º	10º
46	Tmp	55	1.630	11:29:42	11:29:43	0	1s	0	4º	10º
47	Tmp	56	3.420	11:33:26	11:33:20	0	6s	-9	7º	10º
48	Tmp	57	4.310	11:35:05	11:34:59	0	6s	-9	6º	10º
50	Tmp	61	0.080	11:39:53	11:39:52	0	1s	0	5º	10º
52	Tmp	63	3.170	11:45:05	--:--:--	0		+1800	11º	11º
53	Tmp	65	3.500	11:48:38	11:53:45	0	5m07s	+304	11º	11º
54	Tmp	68	0.150	11:50:57	11:56:41	0	5m44s	+341	11º	11º
55	Tmp	70	1.580	11:54:12	12:00:14	0	6m02s	+359	11º	11º
56	Tmp	73	2.100	11:58:06	12:01:30	0	3m24s	+201	11º	11º
57	Tmp	75	2.370	11:58:42	12:02:27	0	3m45s	+222	11º	11º
58	Tmp	77	3.920	12:00:59	12:04:22	0	3m23s	+200	11º	11º
Etapa A	Num	35	Pen	0	PCZ	7	Total PP	4932	PG	10
59	Tmp	82	4.630	12:32:30	12:32:22	0	8s	-15	10º	10º
60	Tmp	82	5.010	12:33:03	12:33:41	0	38s	+35	11º	10º
62	Tmp	86	1.320	12:46:46	12:48:06	0	1m20s	+77	9º	10º
63	Tmp	88	2.970	12:50:35	12:52:58	0	2m23s	+140	8º	8º
64	Tmp	89	3.680	12:52:41	12:55:18	0	2m37s	+154	10º	8º
65	Tmp	91	4.420	12:55:26	12:58:59	0	3m33s	+210	10º	9º
170	Tmp	93	5.610	13:01:00	13:03:18	0	2m18s	+135	9º	9º
70	Tmp	97	2.740	13:11:06	13:11:15	0	9s	+6	9º	8º
80	Tmp	112	2.920	13:37:50	13:38:05	0	15s	+12	7º	8º
82	Tmp	114	0.130	13:39:53	13:42:04	0	2m11s	+128	6º	8º
83	Tmp	118	2.120	13:45:45	13:47:16	0	1m31s	+88	9º	8º
84	Tmp	119	3.060	13:47:27	13:49:11	0	1m44s	+101	9º	8º
85	Tmp	120	3.840	13:48:53	13:50:33	0	1m40s	+97	10º	8º
86	Tmp	121	4.130	13:49:26	13:51:34	0	2m08s	+125	11º	8º
87	Tmp	123	4.330	13:51:49	13:52:41	0	52s	+49	11º	8º
88	Tmp	124	4.850	13:52:58	13:55:31	0	2m33s	+150	10º	8º
90	Tmp	131	7.390	13:59:33	14:06:54	0	7m21s	+438	11º	8º
92	Tmp	134	9.160	14:04:59	14:12:04	0	7m05s	+422	11º	9º

PC	Tp	Trc	DistPC	Ideal	Passagem	Pen	Erro	Pontos	NoPC	AtePC
93	Tmp	137	9.600	14:08:10	--:--:--	0		+1800	11º	11º
94	Tmp	138	0.300	14:08:51	14:17:10	0	8m19s	+496	11º	11º
95	Tmp	139	0.470	14:09:15	14:17:32	0	8m17s	+494	10º	11º
97	Tmp	140	1.390	14:11:21	14:17:50	0	6m29s	+386	11º	11º
98	Tmp	144	0.730	14:28:32	14:29:04	0	32s	+29	8º	11º

Etapa B	Num	35	Pen	0	PCZ	0	Total PP	5587	PG	10
----------------	------------	-----------	------------	----------	------------	----------	-----------------	-------------	-----------	-----------

nº	5	A PP	4932	11º	B PP	5587	11º	Tot PP	10519	Col.	11º
-----------	----------	-------------	-------------	------------	-------------	-------------	------------	---------------	--------------	-------------	------------

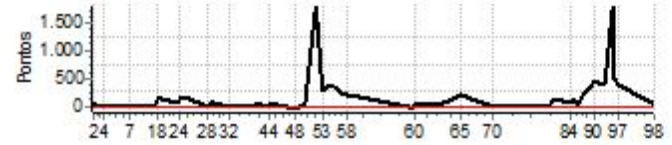

PC	Tp	Trc	DistPC	Ideal	Passagem	Pen	Erro	Pontos	NoPC	AtePC
N u m	36	36 / Maicon Manoel Santos Lacerda								
		Cat / NL / Largada GPS / 6 / 09:56:30								

PC	Tp	Trc	DistPC	Ideal	Passagem	Pen	Erro	Pontos	NoPC	AtePC
93	Tmp	137	9.600	14:08:40	14:08:42	0	2s	0	2°	9°
94	Tmp	138	0.300	14:09:21	14:10:12	0	51s	+48	9°	9°
95	Tmp	139	0.470	14:09:45	14:10:34	0	49s	+46	7°	9°
97	Tmp	140	1.390	14:11:51	14:12:29	0	38s	+35	5°	9°
98	Tmp	144	0.730	14:29:02	14:29:21	0	19s	+16	5°	9°

Etapa B	Num	36	Pen	0	PCZ	5	Total PP	2588	PG	12
---------	-----	----	-----	---	-----	---	----------	------	----	----

n°	6	A	PP	432	5°	B	PP	2588	9°	Tot PP	3020	Col.	7°
----	---	---	----	-----	----	---	----	------	----	--------	------	------	----

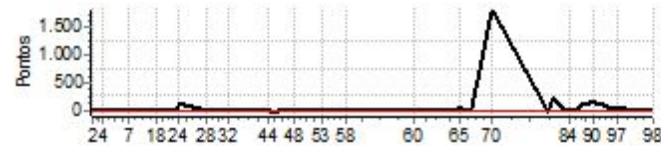

PC	Tp	Trc	DistPC	Ideal	Passagem	Pen	Erro	Pontos	NoPC	AtePC
1	Tmp	3	0.730	09:58:04	09:58:05	0	1s	0	2°	2°
2	Tmp	3	1.020	09:58:47	09:59:00	0	13s	+10	4°	4°
4	Tmp	5	1.540	10:03:34	10:03:31	0	3s	0	4°	4°
5	Tmp	8	8.720	10:13:20	10:13:21	0	1s	0	5°	3°
6	Tmp	9	9.130	10:14:09	10:14:12	0	3s	0	6°	3°
7	Tmp	12	0.200	10:16:05	10:16:11	0	6s	+3	6°	3°
14	Tmp	15	1.660	10:26:18	10:26:21	0	3s	0	5°	3°
15	Tmp	15	1.790	10:26:35	10:26:46	0	11s	+8	8°	4°
16	Tmp	15	1.950	10:26:56	10:27:07	0	11s	+8	6°	4°
17	Tmp	16	2.460	10:27:43	10:27:39	0	4s	-3	7°	4°
18	Tmp	18	3.920	10:30:00	10:30:12	0	12s	+9	5°	4°
19	Tmp	19	4.360	10:30:55	10:31:06	0	11s	+8	6°	4°
20	Tmp	20	4.900	10:32:01	10:32:09	0	8s	+5	6°	4°
21	Tmp	21	5.120	10:32:30	10:32:31	0	1s	0	2°	4°
22	Tmp	26	2.420	10:38:27	10:38:32	0	5s	+2	8°	4°
23	Tmp	28	3.100	10:39:49	10:41:02	0	1m13s	+70	9°	4°
24	Tmp	30	3.540	10:40:45	10:42:37	0	1m52s	+109	9°	6°
25	Tmp	32	4.240	10:43:15	10:44:51	0	1m36s	+93	8°	7°
28	Tmp	34	0.560	10:53:42	10:53:47	0	5s	+2	5°	7°
29	Tmp	35	1.350	10:56:00	10:56:19	0	19s	+16	8°	7°
30	Tmp	36	1.660	10:56:51	10:57:01	0	10s	+7	6°	7°
31	Tmp	40	0.000	11:02:53	11:02:53	0	0s	0	6°	7°
32	Tmp	40	0.870	11:04:00	11:04:04	0	4s	+1	5°	7°
39	Tmp	44	1.250	11:15:15	11:15:25	0	10s	+7	5°	7°
40	Tmp	46	1.650	11:17:04	11:17:05	0	1s	0	2°	7°
41	Tmp	48	1.880	11:18:02	11:17:58	0	4s	-3	4°	7°
42	Tmp	48	1.980	11:18:42	11:18:46	0	4s	+1	3°	7°
43	Tmp	50	2.200	11:22:32	11:22:37	0	5s	+2	6°	7°
44	Tmp	51	2.470	11:23:14	11:23:20	0	6s	+3	1°	6°
45	Tmp	53	1.090	11:26:10	11:26:00	0	10s	-21	8°	6°
46	Tmp	55	1.630	11:30:12	11:30:13	0	1s	0	3°	6°
47	Tmp	56	3.420	11:33:56	11:34:01	0	5s	+2	4°	6°
48	Tmp	57	4.310	11:35:35	11:35:50	0	15s	+12	9°	6°
50	Tmp	61	0.080	11:40:23	11:40:25	0	2s	0	4°	6°
52	Tmp	63	3.170	11:45:35	11:45:50	0	15s	+12	3°	5°
53	Tmp	65	3.500	11:49:08	11:49:09	0	1s	0	1°	5°
54	Tmp	68	0.150	11:51:27	11:51:33	0	6s	+3	1°	5°
55	Tmp	70	1.580	11:54:42	11:54:49	0	7s	+4	2°	5°
56	Tmp	73	2.100	11:58:36	11:58:34	0	2s	0	3°	5°
57	Tmp	75	2.370	11:59:12	11:59:14	0	2s	0	2°	5°
58	Tmp	77	3.920	12:01:29	12:01:40	0	11s	+8	6°	5°

Etapa A	Num	36	Pen	0	PCZ	13	Total PP	432	PG	16
---------	-----	----	-----	---	-----	----	----------	-----	----	----

PC	Tp	Trc	DistPC	Ideal	Passagem	Pen	Erro	Pontos	NoPC	AtePC
59	Tmp	82	4.630	12:33:00	12:32:59	0	1s	0	5°	5°
60	Tmp	82	5.010	12:33:33	12:33:43	0	10s	+7	8°	7°
62	Tmp	86	1.320	12:47:16	12:47:34	0	18s	+15	4°	3°
63	Tmp	88	2.970	12:51:05	12:51:14	0	9s	+6	3°	2°
64	Tmp	89	3.680	12:53:11	12:53:25	0	14s	+11	3°	2°
65	Tmp	91	4.420	12:55:56	12:56:40	0	44s	+41	4°	3°
170	Tmp	93	5.610	13:01:30	13:01:49	0	19s	+16	6°	4°
70	Tmp	97	2.740	13:11:36	--:--:--	0		+1800	11°	10°
80	Tmp	112	2.920	13:38:20	13:38:14	0	6s	-9	6°	10°
82	Tmp	114	0.130	13:40:23	13:43:47	0	3m24s	+201	10°	10°
83	Tmp	118	2.120	13:46:15	13:46:19	0	4s	+1	6°	10°
84	Tmp	119	3.060	13:47:57	13:48:00	0	3s	0	3°	10°
85	Tmp	120	3.840	13:49:23	13:49:21	0	2s	0	3°	10°
86	Tmp	121	4.130	13:49:56	13:49:56	0	0s	0	2°	10°
87	Tmp	123	4.330	13:52:19	13:52:33	0	14s	+11	7°	10°
88	Tmp	124	4.850	13:53:28	13:54:53	0	1m25s	+82	9°	10°
90	Tmp	131	7.390	14:00:03	14:02:36	0	2m33s	+150	9°	10°
92	Tmp	134	9.160	14:05:29	14:07:05	0	1m36s	+93	7°	10°

PC	Tp	Trc	DistPC	Ideal	Passagem	Pen	Erro	Pontos	NoPC	AtePC
N	37	37 / James Jr. Rabelo D Alessandro								
		Cat / NL / Largada GPS / 7 / 09:57:00								
		Carmo do Cajuru								

PC	Tp	Trc	DistPC	Ideal	Passagem	Pen	Erro	Pontos	NoPC	AtePC
93	Tmp	137	9.600	14:09:10	14:09:16	0	6s	+3	3°	7°
94	Tmp	138	0.300	14:09:51	14:10:03	0	12s	+9	4°	7°
95	Tmp	139	0.470	14:10:15	14:10:25	0	10s	+7	3°	7°
97	Tmp	140	1.390	14:12:21	14:12:27	0	6s	+3	1°	7°
98	Tmp	144	0.730	14:29:32	14:30:30	0	58s	+55	9°	7°

Etapa B	Num 37	Pen 0	PCZ 3	Total PP 1344	PG 14
----------------	---------------	--------------	--------------	----------------------	--------------

n° 7	A PP 1891	9°	B PP 1344	7°	Tot PP 3235	Col. 8°
-------------	------------------	-----------	------------------	-----------	--------------------	----------------



PC	Tp	Trc	DistPC	Ideal	Passagem	Pen	Erro	Pontos	NoPC	AtePC
1	Tmp	3	0.730	09:58:34	09:58:39	0	5s	+2	5°	5°
2	Tmp	3	1.020	09:59:17	09:59:43	0	26s	+23	6°	5°
4	Tmp	5	1.540	10:04:04	10:04:07	0	3s	0	3°	5°
5	Tmp	8	8.720	10:13:50	10:13:55	0	5s	+2	10°	5°
6	Tmp	9	9.130	10:14:39	10:14:42	0	3s	0	5°	5°
7	Tmp	12	0.200	10:16:35	10:16:41	0	6s	+3	5°	5°
14	Tmp	15	1.660	10:26:48	10:26:51	0	3s	0	4°	5°
15	Tmp	15	1.790	10:27:05	10:29:02	0	1m57s	+114	11°	11°
16	Tmp	15	1.950	10:27:26	10:29:25	0	1m59s	+116	11°	11°
17	Tmp	16	2.460	10:28:13	10:29:49	0	1m36s	+93	11°	11°
18	Tmp	18	3.920	10:30:30	10:31:38	0	1m08s	+65	10°	11°
19	Tmp	19	4.360	10:31:25	10:32:26	0	1m01s	+58	10°	11°
20	Tmp	20	4.900	10:32:31	10:32:58	0	27s	+24	9°	10°
21	Tmp	21	5.120	10:33:00	10:36:20	0	3m20s	+197	11°	11°
22	Tmp	26	2.420	10:38:57	10:42:40	0	3m43s	+220	11°	11°
23	Tmp	28	3.100	10:40:19	10:44:25	0	4m06s	+243	11°	11°
24	Tmp	30	3.540	10:41:15	10:45:42	0	4m27s	+264	11°	11°
25	Tmp	32	4.240	10:43:45	10:48:20	0	4m35s	+272	11°	11°
28	Tmp	34	0.560	10:54:12	10:54:18	0	6s	+3	7°	11°
29	Tmp	35	1.350	10:56:30	10:56:49	0	19s	+16	7°	11°
30	Tmp	36	1.660	10:57:21	10:57:32	0	11s	+8	8°	11°
31	Tmp	40	0.000	11:03:23	11:03:22	0	1s	0	5°	11°
32	Tmp	40	0.870	11:04:30	11:04:34	0	4s	+1	4°	11°
39	Tmp	44	1.250	11:15:45	11:15:55	0	10s	+7	4°	11°
40	Tmp	46	1.650	11:17:34	11:17:28	0	6s	-9	6°	11°
41	Tmp	48	1.880	11:18:32	11:18:22	0	10s	-21	7°	11°
42	Tmp	48	1.980	11:19:12	11:19:05	0	7s	-12	7°	11°
43	Tmp	50	2.200	11:23:02	11:23:15	0	13s	+10	9°	11°
44	Tmp	51	2.470	11:23:44	11:24:01	0	17s	+14	7°	11°
45	Tmp	53	1.090	11:26:40	11:26:36	0	4s	-3	4°	11°
46	Tmp	55	1.630	11:30:42	11:30:44	0	2s	0	2°	11°
47	Tmp	56	3.420	11:34:26	11:34:20	0	6s	-9	6°	11°
48	Tmp	57	4.310	11:36:05	11:36:04	0	1s	0	3°	11°
50	Tmp	61	0.080	11:40:53	11:40:55	0	2s	0	3°	11°
52	Tmp	63	3.170	11:46:05	11:46:24	0	19s	+16	4°	9°
53	Tmp	65	3.500	11:49:38	11:49:43	0	5s	+2	6°	9°
54	Tmp	68	0.150	11:51:57	11:52:08	0	11s	+8	5°	9°
55	Tmp	70	1.580	11:55:12	11:56:09	0	57s	+54	6°	9°
56	Tmp	73	2.100	11:59:06	11:59:09	0	3s	0	2°	9°
57	Tmp	75	2.370	11:59:42	11:59:47	0	5s	+2	6°	9°
58	Tmp	77	3.920	12:01:59	12:02:00	0	1s	0	2°	9°

Etapa A	Num 37	Pen 0	PCZ 9	Total PP 1891	PG 12
----------------	---------------	--------------	--------------	----------------------	--------------

59	Tmp	82	4.630	12:33:30	12:33:29	0	1s	0	4°	4°
60	Tmp	82	5.010	12:34:03	12:34:07	0	4s	+1	2°	2°
62	Tmp	86	1.320	12:47:46	12:48:50	0	1m04s	+61	7°	7°
63	Tmp	88	2.970	12:51:35	12:52:55	0	1m20s	+77	7°	7°
64	Tmp	89	3.680	12:53:41	12:55:01	0	1m20s	+77	6°	7°
65	Tmp	91	4.420	12:56:26	12:58:50	0	2m24s	+141	9°	7°
170	Tmp	93	5.610	13:02:00	13:03:05	0	1m05s	+62	7°	7°
70	Tmp	97	2.740	13:12:06	13:12:09	0	3s	0	2°	6°
80	Tmp	112	2.920	13:38:50	13:38:47	0	3s	0	2°	5°
82	Tmp	114	0.130	13:40:53	13:44:15	0	3m22s	+199	9°	6°
83	Tmp	118	2.120	13:46:45	13:48:35	0	1m50s	+107	10°	7°
84	Tmp	119	3.060	13:48:27	13:50:18	0	1m51s	+108	10°	7°
85	Tmp	120	3.840	13:49:53	13:51:21	0	1m28s	+85	9°	7°
86	Tmp	121	4.130	13:50:26	13:51:55	0	1m29s	+86	9°	7°
87	Tmp	123	4.330	13:52:49	13:53:01	0	12s	+9	6°	7°
88	Tmp	124	4.850	13:53:58	13:55:06	0	1m08s	+65	8°	7°
90	Tmp	131	7.390	14:00:33	14:02:43	0	2m10s	+127	8°	7°
92	Tmp	134	9.160	14:05:59	14:07:04	0	1m05s	+62	6°	7°

PC	Tp	Trc	DistPC	Ideal	Passagem	Pen	Erro	Pontos	NoPC	AtePC
N	38	38 / Gabriel Azevedo Malta								
u		Cat / NL / Largada GPS / 8 / 09:57:30								
m	10⁰	Lagoa da Prata -mg								
PC	Tp	Trc	DistPC	Ideal	Passagem	Pen	Erro	Pontos	NoPC	AtePC
1	Tmp	3	0.730	09:59:04	09:59:43	0	39s	+36	9 ⁰	9 ⁰
2	Tmp	3	1.020	09:59:47	10:00:39	0	52s	+49	9 ⁰	9 ⁰
4	Tmp	5	1.540	10:04:34	10:04:46	0	12s	+9	11 ⁰	9 ⁰
5	Tmp	8	8.720	10:14:20	10:14:23	0	3s	0	4 ⁰	9 ⁰
6	Tmp	9	9.130	10:15:09	10:15:09	0	0s	0	4 ⁰	9 ⁰
7	Tmp	12	0.200	10:17:05	10:17:09	0	4s	+1	2 ⁰	9 ⁰
14	Tmp	15	1.660	10:27:18	10:27:22	0	4s	+1	11 ⁰	9 ⁰
15	Tmp	15	1.790	10:27:35	10:27:51	0	16s	+13	9 ⁰	8 ⁰
16	Tmp	15	1.950	10:27:56	10:28:17	0	21s	+18	10 ⁰	9 ⁰
17	Tmp	16	2.460	10:28:43	10:28:55	0	12s	+9	9 ⁰	9 ⁰
18	Tmp	18	3.920	10:31:00	10:31:40	0	40s	+37	9 ⁰	9 ⁰
19	Tmp	19	4.360	10:31:55	10:32:30	0	35s	+32	8 ⁰	9 ⁰
20	Tmp	20	4.900	10:33:01	10:33:22	0	21s	+18	8 ⁰	9 ⁰
21	Tmp	21	5.120	10:33:30	10:33:48	0	18s	+15	7 ⁰	9 ⁰
22	Tmp	26	2.420	10:39:27	10:39:24	0	3s	0	3 ⁰	9 ⁰
23	Tmp	28	3.100	10:40:49	10:41:07	0	18s	+15	7 ⁰	9 ⁰
24	Tmp	30	3.540	10:41:45	10:42:42	0	57s	+54	7 ⁰	9 ⁰
25	Tmp	32	4.240	10:44:15	10:45:33	0	1m18s	+75	7 ⁰	8 ⁰
28	Tmp	34	0.560	10:54:42	10:54:43	0	1s	0	2 ⁰	8 ⁰
29	Tmp	35	1.350	10:57:00	10:57:10	0	10s	+7	5 ⁰	8 ⁰
30	Tmp	36	1.660	10:57:51	10:57:59	0	8s	+5	5 ⁰	8 ⁰
31	Tmp	40	0.000	11:03:53	11:03:50	0	3s	0	4 ⁰	8 ⁰
32	Tmp	40	0.870	11:05:00	11:05:19	0	19s	+16	11 ⁰	8 ⁰
39	Tmp	44	1.250	11:16:15	11:16:28	0	13s	+10	8 ⁰	8 ⁰
40	Tmp	46	1.650	11:18:04	11:18:35	0	31s	+28	8 ⁰	8 ⁰
41	Tmp	48	1.880	11:19:02	11:19:34	0	32s	+29	8 ⁰	8 ⁰
42	Tmp	48	1.980	11:19:42	11:20:05	0	23s	+20	8 ⁰	8 ⁰
43	Tmp	50	2.200	11:23:32	11:23:40	0	8s	+5	7 ⁰	8 ⁰
44	Tmp	51	2.470	11:24:14	11:24:38	0	24s	+21	9 ⁰	8 ⁰
45	Tmp	53	1.090	11:27:10	11:27:38	0	28s	+25	9 ⁰	8 ⁰
46	Tmp	55	1.630	11:31:12	11:31:16	0	4s	+1	8 ⁰	8 ⁰
47	Tmp	56	3.420	11:34:56	11:34:49	0	7s	-12	9 ⁰	8 ⁰
48	Tmp	57	4.310	11:36:35	11:36:25	0	10s	-21	11 ⁰	8 ⁰
50	Tmp	61	0.080	11:41:23	11:41:27	0	4s	+1	9 ⁰	8 ⁰
52	Tmp	63	3.170	11:46:35	--:--:--	0		+1800	10 ⁰	10 ⁰
53	Tmp	65	3.500	11:50:08	11:54:26	0	4m18s	+255	10 ⁰	10 ⁰
54	Tmp	68	0.150	11:52:27	11:56:43	0	4m16s	+253	10 ⁰	10 ⁰
55	Tmp	70	1.580	11:55:42	12:00:13	0	4m31s	+268	10 ⁰	10 ⁰
56	Tmp	73	2.100	11:59:36	12:01:24	0	1m48s	+105	10 ⁰	10 ⁰
57	Tmp	75	2.370	12:00:12	12:02:02	0	1m50s	+107	10 ⁰	10 ⁰
58	Tmp	77	3.920	12:02:29	12:04:22	0	1m53s	+110	10 ⁰	10 ⁰
Etapa A	Num	38	Pen	0	PCZ	5	Total PP	3481	PG	11
59	Tmp	82	4.630	12:34:00	12:33:59	0	1s	0	3 ⁰	3 ⁰
60	Tmp	82	5.010	12:34:33	12:34:38	0	5s	+2	3 ⁰	3 ⁰
62	Tmp	86	1.320	12:48:16	12:49:44	0	1m28s	+85	10 ⁰	8 ⁰
63	Tmp	88	2.970	12:52:05	--:--:--	0		+1800	11 ⁰	11 ⁰
64	Tmp	89	3.680	12:54:11	12:56:11	0	2m00s	+117	8 ⁰	11 ⁰
65	Tmp	91	4.420	12:56:56	12:59:08	0	2m12s	+129	7 ⁰	11 ⁰
170	Tmp	93	5.610	13:02:30	13:04:53	0	2m23s	+140	10 ⁰	11 ⁰
70	Tmp	97	2.740	13:12:36	13:13:17	0	41s	+38	10 ⁰	11 ⁰
80	Tmp	112	2.920	13:39:20	13:39:42	0	22s	+19	8 ⁰	11 ⁰
82	Tmp	114	0.130	13:41:23	13:43:45	0	2m22s	+139	7 ⁰	11 ⁰
83	Tmp	118	2.120	13:47:15	13:47:48	0	33s	+30	8 ⁰	11 ⁰
84	Tmp	119	3.060	13:48:57	13:49:42	0	45s	+42	8 ⁰	11 ⁰
85	Tmp	120	3.840	13:50:23	13:51:01	0	38s	+35	8 ⁰	11 ⁰
86	Tmp	121	4.130	13:50:56	13:51:38	0	42s	+39	8 ⁰	11 ⁰
87	Tmp	123	4.330	13:53:19	13:53:38	0	19s	+16	9 ⁰	11 ⁰
88	Tmp	124	4.850	13:54:28	13:55:27	0	59s	+56	7 ⁰	11 ⁰
90	Tmp	131	7.390	14:01:03	14:02:54	0	1m51s	+108	7 ⁰	11 ⁰
92	Tmp	134	9.160	14:06:29	14:08:22	0	1m53s	+110	9 ⁰	11 ⁰

PC	Tp	Trc	DistPC	Ideal	Passagem	Pen	Erro	Pontos	NoPC	AtePC
93	Tmp	137	9.600	14:09:40	14:09:42	0	2s	0	1 ⁰	10 ⁰
94	Tmp	138	0.300	14:10:21	14:10:30	0	9s	+6	2 ⁰	10 ⁰
95	Tmp	139	0.470	14:10:45	--:--:--	0		+1800	11 ⁰	10 ⁰
97	Tmp	140	1.390	14:12:51	14:16:59	0	4m08s	+245	10 ⁰	10 ⁰
98	Tmp	144	0.730	14:30:02	14:34:29	0	4m27s	+264	11 ⁰	10 ⁰

Etapa B	Num	38	Pen	0	PCZ	2	Total PP	5220	PG	11
----------------	------------	-----------	------------	----------	------------	----------	-----------------	-------------	-----------	-----------

n^o	8	A PP	3481	10⁰	B PP	5220	10⁰	Tot PP	8701	Col.	10⁰
----------------------	----------	-------------	-------------	-----------------------	-------------	-------------	-----------------------	---------------	-------------	-------------	-----------------------

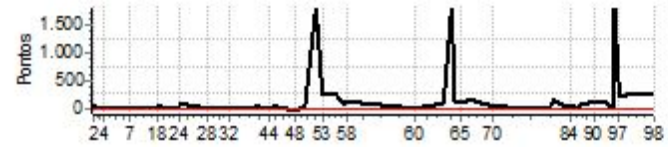

PC	Tp	Trc	DistPC	Ideal	Passagem	Pen	Erro	Pontos	NoPC	AtePC
N	39	39 / Barcelo Antonio Bernardes								
		Cat / NL / Largada GPS / 9 / 09:58:00								
		Moema-mg								
PC	Tp	Trc	DistPC	Ideal	Passagem	Pen	Erro	Pontos	NoPC	AtePC
1	Tmp	3	0.730	09:59:34	09:59:40	0	6s	+3	6°	6°
2	Tmp	3	1.020	10:00:17	10:00:42	0	25s	+22	5°	6°
4	Tmp	5	1.540	10:05:04	10:05:09	0	5s	+2	10°	6°
5	Tmp	8	8.720	10:14:50	10:14:53	0	3s	0	3°	6°
6	Tmp	9	9.130	10:15:39	10:15:42	0	3s	0	3°	6°
7	Tmp	12	0.200	10:17:35	10:18:00	0	25s	+22	11°	7°
14	Tmp	15	1.660	10:27:48	10:27:49	0	1s	0	3°	7°
15	Tmp	15	1.790	10:28:05	10:28:16	0	11s	+8	7°	6°
16	Tmp	15	1.950	10:28:26	10:28:41	0	15s	+12	7°	6°
17	Tmp	16	2.460	10:29:13	10:29:14	0	1s	0	3°	6°
18	Tmp	18	3.920	10:31:30	10:31:51	0	21s	+18	7°	5°
19	Tmp	19	4.360	10:32:25	10:32:42	0	17s	+14	7°	5°
20	Tmp	20	4.900	10:33:31	10:34:07	0	36s	+33	10°	6°
21	Tmp	21	5.120	10:34:00	10:34:27	0	27s	+24	8°	7°
22	Tmp	26	2.420	10:39:57	10:40:11	0	14s	+11	9°	7°
23	Tmp	28	3.100	10:41:19	10:41:41	0	22s	+19	8°	7°
24	Tmp	30	3.540	10:42:15	10:43:05	0	50s	+47	6°	7°
25	Tmp	32	4.240	10:44:45	10:45:28	0	43s	+40	6°	6°
28	Tmp	34	0.560	10:55:12	10:55:18	0	6s	+3	6°	6°
29	Tmp	35	1.350	10:57:30	10:57:50	0	20s	+17	9°	6°
30	Tmp	36	1.660	10:58:21	10:58:39	0	18s	+15	9°	6°
31	Tmp	40	0.000	11:04:23	11:04:25	0	2s	0	3°	6°
32	Tmp	40	0.870	11:05:30	11:05:47	0	17s	+14	9°	6°
39	Tmp	44	1.250	11:16:45	11:16:59	0	14s	+11	10°	6°
40	Tmp	46	1.650	11:18:34	11:18:50	0	16s	+13	7°	6°
41	Tmp	48	1.880	11:19:32	11:19:45	0	13s	+10	6°	6°
42	Tmp	48	1.980	11:20:12	11:20:21	0	9s	+6	5°	6°
43	Tmp	50	2.200	11:24:02	11:24:06	0	4s	+1	3°	6°
44	Tmp	51	2.470	11:24:44	11:25:02	0	18s	+15	8°	7°
45	Tmp	53	1.090	11:27:40	11:28:09	0	29s	+26	10°	7°
46	Tmp	55	1.630	11:31:42	11:31:46	0	4s	+1	7°	7°
47	Tmp	56	3.420	11:35:26	11:35:46	0	20s	+17	11°	7°
48	Tmp	57	4.310	11:37:05	11:37:26	0	21s	+18	10°	7°
50	Tmp	61	0.080	11:41:53	11:41:55	0	2s	0	2°	7°
52	Tmp	63	3.170	11:47:05	11:52:47	0	5m42s	+339	9°	7°
53	Tmp	65	3.500	11:50:38	11:53:42	0	3m04s	+181	9°	8°
54	Tmp	68	0.150	11:52:57	11:56:17	0	3m20s	+197	9°	8°
55	Tmp	70	1.580	11:56:12	12:00:13	0	4m01s	+238	9°	8°
56	Tmp	73	2.100	12:00:06	12:01:27	0	1m21s	+78	9°	8°
57	Tmp	75	2.370	12:00:42	12:02:04	0	1m22s	+79	9°	8°
58	Tmp	77	3.920	12:02:59	12:04:14	0	1m15s	+72	9°	8°

Etapa A	Num 39	Pen 0	PCZ 6	Total PP 1626	PG 13
----------------	---------------	--------------	--------------	----------------------	--------------

59	Tmp	82	4.630	12:34:30	12:34:34	0	4s	+1	7°	7°
60	Tmp	82	5.010	12:35:03	12:35:14	0	11s	+8	9°	8°
62	Tmp	86	1.320	12:48:46	12:49:20	0	34s	+31	6°	5°
63	Tmp	88	2.970	12:52:35	12:53:44	0	1m09s	+66	6°	6°
64	Tmp	89	3.680	12:54:41	12:56:06	0	1m25s	+82	7°	6°
65	Tmp	91	4.420	12:57:26	12:59:17	0	1m51s	+108	6°	6°
170	Tmp	93	5.610	13:03:00	13:04:52	0	1m52s	+109	8°	6°
70	Tmp	97	2.740	13:13:06	13:13:15	0	9s	+6	8°	5°
80	Tmp	112	2.920	13:39:50	13:40:28	0	38s	+35	9°	6°
82	Tmp	114	0.130	13:41:53	13:43:38	0	1m45s	+102	4°	5°
83	Tmp	118	2.120	13:47:45	13:47:53	0	8s	+5	7°	5°
84	Tmp	119	3.060	13:49:27	13:49:48	0	21s	+18	7°	5°
85	Tmp	120	3.840	13:50:53	13:51:04	0	11s	+8	7°	5°
86	Tmp	121	4.130	13:51:26	13:51:41	0	15s	+12	7°	5°
87	Tmp	123	4.330	13:53:49	13:54:06	0	17s	+14	8°	5°
88	Tmp	124	4.850	13:54:58	13:55:54	0	56s	+53	6°	5°
90	Tmp	131	7.390	14:01:33	14:02:02	0	29s	+26	4°	5°
92	Tmp	134	9.160	14:06:59	14:07:21	0	22s	+19	4°	6°

PC	Tp	Trc	DistPC	Ideal	Passagem	Pen	Erro	Pontos	NoPC	AtePC
93	Tmp	137	9.600	14:10:10	14:12:34	0	2m24s	+141	10°	6°
94	Tmp	138	0.300	14:10:51	14:10:57	0	6s	+3	1°	6°
95	Tmp	139	0.470	14:11:15	14:13:38	0	2m23s	+140	9°	6°
97	Tmp	140	1.390	14:13:21	14:15:43	0	2m22s	+139	8°	6°
98	Tmp	144	0.730	14:30:32	14:31:02	0	30s	+27	7°	6°

Etapa B	Num 39	Pen 0	PCZ 0	Total PP 1153	PG 15
----------------	---------------	--------------	--------------	----------------------	--------------

n° 9	A PP	1626	8°	B PP	1153	6°	Tot PP	2779	Col.	6°
-------------	-------------	------	----	-------------	------	----	---------------	------	-------------	----

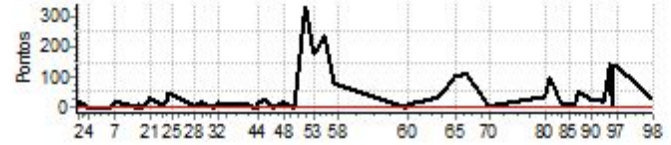

PC	Tp	Trc	DistPC	Ideal	Passagem	Pen	Erro	Pontos	NoPC	AtePC
N	40	40 / Felipe Santos Lacerda								
u	5°	Cat / NL / Largada GPS / 10 / 09:58:30								
m		Pedra do Indaia								
PC	Tp	Trc	DistPC	Ideal	Passagem	Pen	Erro	Pontos	NoPC	AtePC
1	Tmp	3	0.730	10:00:04	10:01:02	0	58s	+55	11°	11°
2	Tmp	3	1.020	10:00:47	10:01:51	0	1m04s	+61	10°	11°
4	Tmp	5	1.540	10:05:34	10:05:36	0	2s	0	2°	11°
5	Tmp	8	8.720	10:15:20	10:15:23	0	3s	0	2°	11°
6	Tmp	9	9.130	10:16:09	10:16:12	0	3s	0	2°	11°
7	Tmp	12	0.200	10:18:05	10:18:13	0	8s	+5	7°	11°
14	Tmp	15	1.660	10:28:18	10:28:19	0	1s	0	2°	11°
15	Tmp	15	1.790	10:28:35	10:28:41	0	6s	+3	2°	9°
16	Tmp	15	1.950	10:28:56	10:29:01	0	5s	+2	3°	8°
17	Tmp	16	2.460	10:29:43	10:29:44	0	1s	0	2°	8°
18	Tmp	18	3.920	10:32:00	10:32:08	0	8s	+5	3°	7°
19	Tmp	19	4.360	10:32:55	10:32:58	0	3s	0	1°	7°
20	Tmp	20	4.900	10:34:01	10:34:01	0	0s	0	2°	5°
21	Tmp	21	5.120	10:34:30	10:34:31	0	1s	0	1°	5°
22	Tmp	26	2.420	10:40:27	10:40:30	0	3s	0	2°	5°
23	Tmp	28	3.100	10:41:49	10:41:47	0	2s	0	2°	5°
24	Tmp	30	3.540	10:42:45	10:42:56	0	11s	+8	2°	4°
25	Tmp	32	4.240	10:45:15	10:45:37	0	22s	+19	4°	4°
28	Tmp	34	0.560	10:55:42	10:55:53	0	11s	+8	9°	4°
29	Tmp	35	1.350	10:58:00	10:58:08	0	8s	+5	4°	4°
30	Tmp	36	1.660	10:58:51	10:58:48	0	3s	0	2°	4°
31	Tmp	40	0.000	11:04:53	11:04:54	0	1s	0	2°	4°
32	Tmp	40	0.870	11:06:00	11:05:59	0	1s	0	2°	4°
39	Tmp	44	1.250	11:17:15	11:17:21	0	6s	+3	1°	4°
40	Tmp	46	1.650	11:19:04	11:19:05	0	1s	0	1°	4°
41	Tmp	48	1.880	11:20:02	11:20:00	0	2s	0	1°	4°
42	Tmp	48	1.980	11:20:42	11:20:50	0	8s	+5	4°	3°
43	Tmp	50	2.200	11:24:32	11:25:09	0	37s	+34	11°	3°
44	Tmp	51	2.470	11:25:14	11:25:52	0	38s	+35	10°	4°
45	Tmp	53	1.090	11:28:10	11:28:21	0	11s	+8	5°	4°
46	Tmp	55	1.630	11:32:12	11:32:14	0	2s	0	1°	4°
47	Tmp	56	3.420	11:35:56	11:35:50	0	6s	-9	5°	5°
48	Tmp	57	4.310	11:37:35	11:37:35	0	0s	0	2°	5°
50	Tmp	61	0.080	11:42:23	11:42:04	0	19s	-48	11°	5°
52	Tmp	63	3.170	11:47:35	11:52:49	0	5m14s	+311	8°	6°
53	Tmp	65	3.500	11:51:08	11:53:44	0	2m36s	+153	8°	6°
54	Tmp	68	0.150	11:53:27	11:56:21	0	2m54s	+171	8°	7°
55	Tmp	70	1.580	11:56:42	12:00:14	0	3m32s	+209	8°	7°
56	Tmp	73	2.100	12:00:36	12:01:29	0	53s	+50	8°	7°
57	Tmp	75	2.370	12:01:12	12:02:17	0	1m05s	+62	8°	7°
58	Tmp	77	3.920	12:03:29	12:04:12	0	43s	+40	8°	7°
Etapa A	Num	40	Pen	0	PCZ	17	Total PP	1309	PG	14
59	Tmp	82	4.630	12:35:00	12:35:01	0	1s	0	2°	2°
60	Tmp	82	5.010	12:35:33	12:35:40	0	7s	+4	5°	5°
62	Tmp	86	1.320	12:49:16	12:49:39	0	23s	+20	5°	4°
63	Tmp	88	2.970	12:53:05	12:53:47	0	42s	+39	5°	5°
64	Tmp	89	3.680	12:55:11	12:55:52	0	41s	+38	5°	5°
65	Tmp	91	4.420	12:57:56	12:59:16	0	1m20s	+77	5°	5°
170	Tmp	93	5.610	13:03:30	13:03:29	0	1s	0	2°	5°
70	Tmp	97	2.740	13:13:36	13:13:42	0	6s	+3	6°	4°
80	Tmp	112	2.920	13:40:20	13:40:17	0	3s	0	1°	3°
82	Tmp	114	0.130	13:42:23	13:43:18	0	55s	+52	3°	3°
83	Tmp	118	2.120	13:48:15	13:48:17	0	2s	0	2°	3°
84	Tmp	119	3.060	13:49:57	13:49:57	0	0s	0	2°	3°
85	Tmp	120	3.840	13:51:23	13:51:25	0	2s	0	2°	3°
86	Tmp	121	4.130	13:51:56	13:51:57	0	1s	0	1°	3°
87	Tmp	123	4.330	13:54:19	13:54:29	0	10s	+7	3°	3°
88	Tmp	124	4.850	13:55:28	13:55:49	0	21s	+18	1°	3°
90	Tmp	131	7.390	14:02:03	14:02:39	0	36s	+33	5°	3°
92	Tmp	134	9.160	14:07:29	14:08:27	0	58s	+55	5°	2°

PC	Tp	Trc	DistPC	Ideal	Passagem	Pen	Erro	Pontos	NoPC	AtePC
93	Tmp	137	9.600	14:10:40	14:12:31	0	1m51s	+108	9°	4°
94	Tmp	138	0.300	14:11:21	14:13:13	0	1m52s	+109	10°	4°
95	Tmp	139	0.470	14:11:45	14:13:34	0	1m49s	+106	8°	4°
97	Tmp	140	1.390	14:13:51	14:16:43	0	2m52s	+169	9°	4°
98	Tmp	144	0.730	14:31:02	14:32:02	0	1m00s	+57	10°	5°

Etapa B	Num	40	Pen	0	PCZ	7	Total PP	895	PG	16			
n°	10	A	PP	1309	7°	B	PP	895	5°	Tot PP	2204	Col.	5°

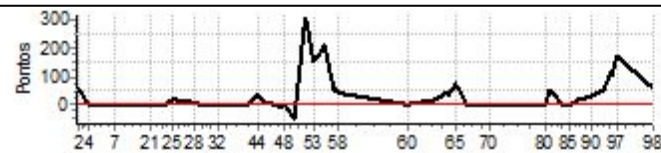

PC	Tp	Trc	DistPC	Ideal	Passagem	Pen	Erro	Pontos	NoPC	AtePC
N u m	42	42 / Guilherme Alves								
		Cat / NL / Largada		GPS / 12 / 09:59:30						
		4º								

PC	Tp	Trc	DistPC	Ideal	Passagem	Pen	Erro	Pontos	NoPC	AtePC
93	Tmp	137	9.600	14:11:40	14:12:28	0	48s	+45	8º	5º
94	Tmp	138	0.300	14:12:21	14:13:11	0	50s	+47	8º	5º
95	Tmp	139	0.470	14:12:45	14:13:33	0	48s	+45	6º	5º
97	Tmp	140	1.390	14:14:51	14:15:35	0	44s	+41	6º	5º
98	Tmp	144	0.730	14:32:02	14:32:02	0	0s	0	1º	4º

Etapa B	Num	42	Pen	0	PCZ	9	Total PP	872	PG	18
---------	-----	----	-----	---	-----	---	----------	-----	----	----

nº	12	A	PP	274	3º	B	PP	872	4º	Tot PP	1146	Col.	4º
----	----	---	----	-----	----	---	----	-----	----	--------	------	------	----

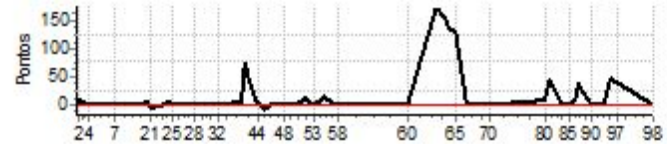

PC	Tp	Trc	DistPC	Ideal	Passagem	Pen	Erro	Pontos	NoPC	AtePC
1	Tmp	3	0.730	10:01:04	10:01:06	0	2s	0	1º	1º
2	Tmp	3	1.020	10:01:47	10:01:57	0	10s	+7	2º	2º
4	Tmp	5	1.540	10:06:34	10:06:33	0	1s	0	1º	2º
5	Tmp	8	8.720	10:16:20	10:16:21	0	1s	0	1º	2º
6	Tmp	9	9.130	10:17:09	10:17:06	0	3s	0	1º	2º
7	Tmp	12	0.200	10:19:05	10:19:10	0	5s	+2	3º	2º
14	Tmp	15	1.660	10:29:18	10:29:18	0	0s	0	1º	2º
15	Tmp	15	1.790	10:29:35	10:29:39	0	4s	+1	1º	2º
16	Tmp	15	1.950	10:29:56	10:29:59	0	3s	0	1º	2º
17	Tmp	16	2.460	10:30:43	10:30:40	0	3s	0	1º	1º
18	Tmp	18	3.920	10:33:00	10:33:08	0	8s	+5	2º	1º
19	Tmp	19	4.360	10:33:55	10:34:04	0	9s	+6	5º	2º
20	Tmp	20	4.900	10:35:01	10:35:01	0	0s	0	1º	2º
21	Tmp	21	5.120	10:35:30	10:35:25	0	5s	-6	6º	2º
22	Tmp	26	2.420	10:41:27	10:41:29	0	2s	0	1º	2º
23	Tmp	28	3.100	10:42:49	10:42:51	0	2s	0	1º	2º
24	Tmp	30	3.540	10:43:45	10:43:54	0	9s	+6	1º	2º
25	Tmp	32	4.240	10:46:15	10:46:14	0	1s	0	1º	2º
28	Tmp	34	0.560	10:56:42	10:56:45	0	3s	0	1º	2º
29	Tmp	35	1.350	10:59:00	10:59:00	0	0s	0	1º	2º
30	Tmp	36	1.660	10:59:51	10:59:53	0	2s	0	1º	2º
31	Tmp	40	0.000	11:05:53	11:05:55	0	2s	0	1º	2º
32	Tmp	40	0.870	11:07:00	11:07:03	0	3s	0	1º	1º
39	Tmp	44	1.250	11:18:15	11:18:24	0	9s	+6	3º	1º
40	Tmp	46	1.650	11:20:04	11:21:22	0	1m18s	+75	11º	3º
41	Tmp	48	1.880	11:21:02	11:22:04	0	1m02s	+59	11º	3º
42	Tmp	48	1.980	11:21:42	11:22:35	0	53s	+50	11º	4º
43	Tmp	50	2.200	11:25:32	11:25:36	0	4s	+1	2º	4º
44	Tmp	51	2.470	11:26:14	11:26:21	0	7s	+4	2º	3º
45	Tmp	53	1.090	11:29:10	11:29:04	0	6s	-9	6º	3º
46	Tmp	55	1.630	11:33:12	11:33:18	0	6s	+3	10º	3º
47	Tmp	56	3.420	11:36:56	11:36:55	0	1s	0	1º	3º
48	Tmp	57	4.310	11:38:35	11:38:36	0	1s	0	1º	3º
50	Tmp	61	0.080	11:43:23	11:43:26	0	3s	0	1º	3º
52	Tmp	63	3.170	11:48:35	11:48:50	0	15s	+12	2º	3º
53	Tmp	65	3.500	11:52:08	11:52:12	0	4s	+1	4º	3º
54	Tmp	68	0.150	11:54:27	11:54:36	0	9s	+6	4º	3º
55	Tmp	70	1.580	11:57:42	11:58:00	0	18s	+15	3º	3º
56	Tmp	73	2.100	12:01:36	12:01:35	0	1s	0	1º	3º
57	Tmp	75	2.370	12:02:12	12:02:15	0	3s	0	1º	3º
58	Tmp	77	3.920	12:04:29	12:04:32	0	3s	0	1º	3º

Etapa A	Num	42	Pen	0	PCZ	22	Total PP	274	PG	20
---------	-----	----	-----	---	-----	----	----------	-----	----	----

PC	Tp	Trc	DistPC	Ideal	Passagem	Pen	Erro	Pontos	NoPC	AtePC
59	Tmp	82	4.630	12:36:00	12:36:03	0	3s	0	1º	1º
60	Tmp	82	5.010	12:36:33	12:36:37	0	4s	+1	1º	1º
62	Tmp	86	1.320	12:50:16	12:53:13	0	2m57s	+174	11º	11º
63	Tmp	88	2.970	12:54:05	12:56:40	0	2m35s	+152	9º	10º
64	Tmp	89	3.680	12:56:11	12:58:31	0	2m20s	+137	9º	9º
65	Tmp	91	4.420	12:58:56	13:01:09	0	2m13s	+130	8º	8º
170	Tmp	93	5.610	13:04:30	13:04:29	0	1s	0	1º	8º
70	Tmp	97	2.740	13:14:36	13:14:39	0	3s	0	1º	7º
80	Tmp	112	2.920	13:41:20	13:41:30	0	10s	+7	5º	7º
82	Tmp	114	0.130	13:43:23	13:44:10	0	47s	+44	2º	7º
83	Tmp	118	2.120	13:49:15	13:49:14	0	1s	0	1º	6º
84	Tmp	119	3.060	13:50:57	13:50:54	0	3s	0	1º	6º
85	Tmp	120	3.840	13:52:23	13:52:24	0	1s	0	1º	6º
86	Tmp	121	4.130	13:52:56	13:53:02	0	6s	+3	6º	6º
87	Tmp	123	4.330	13:55:19	13:55:30	0	11s	+8	5º	6º
88	Tmp	124	4.850	13:56:28	13:57:09	0	41s	+38	5º	6º
90	Tmp	131	7.390	14:03:03	14:03:01	0	2s	0	1º	6º
92	Tmp	134	9.160	14:08:29	14:08:26	0	3s	0	1º	5º

PC	Tp	Trc	DistPC	Ideal	Passagem	Pen	Erro	Pontos	NoPC	AtePC
N u m	45	45 / Maíke Miller Rangel								
		Cat / NL / Largada		Graduado / 3 / 09:35:30						
		Pedra do Indaia								
PC	Tp	Trc	DistPC	Ideal	Passagem	Pen	Erro	Pontos	NoPC	AtePC
1	Tmp	3	0.730	09:36:52	09:37:43	0	51s	+48	3°	3°
2	Tmp	3	1.020	09:37:24	09:38:29	0	1m05s	+62	3°	3°
3	Tmp	3	1.120	09:37:36	09:38:46	0	1m10s	+67	3°	3°
4	Tmp	5	1.540	09:40:04	09:40:05	0	1s	0	1°	3°
5	Tmp	8	8.720	09:48:46	09:48:48	0	2s	0	1°	3°
6	Tmp	9	9.130	09:49:26	09:49:24	0	2s	0	1°	3°
7	Tmp	12	0.200	09:50:55	09:51:04	0	9s	+6	1°	3°
8	Tmp	15	1.000	09:54:03	09:54:10	0	7s	+4	1°	3°
9	Tmp	15	1.310	09:54:34	09:55:06	0	32s	+29	2°	3°
10	Tmp	16	1.780	09:55:26	09:56:00	0	34s	+31	2°	3°
11	Tmp	17	2.650	09:57:01	09:58:05	0	1m04s	+61	1°	3°
12	Tmp	17	2.930	09:57:32	09:58:41	0	1m09s	+66	1°	3°
13	Tmp	17	3.100	09:57:50	09:59:48	0	1m58s	+115	3°	3°
14	Tmp	20	4.390	10:02:28	10:02:25	0	3s	0	1°	3°
15	Tmp	20	4.520	10:02:41	10:02:46	0	5s	+2	1°	3°
16	Tmp	20	4.680	10:02:57	10:03:05	0	8s	+5	1°	3°
17	Tmp	21	5.190	10:03:36	10:03:37	0	1s	0	1°	3°
18	Tmp	23	6.650	10:05:33	10:05:41	0	8s	+5	1°	3°
19	Tmp	24	7.090	10:06:15	10:06:20	0	5s	+2	1°	3°
20	Tmp	25	7.630	10:07:06	10:07:06	0	0s	0	1°	3°
21	Tmp	26	7.850	10:07:28	10:07:25	0	3s	0	1°	3°
22	Tmp	31	2.420	10:12:38	10:12:41	0	3s	0	1°	3°
23	Tmp	33	3.100	10:13:41	10:13:48	0	7s	+4	2°	3°
24	Tmp	35	3.540	10:14:23	10:14:42	0	19s	+16	1°	3°
25	Tmp	37	4.240	10:16:03	10:16:42	0	39s	+36	1°	3°
26	Tmp	38	5.000	10:18:19	10:18:40	0	21s	+18	2°	3°
27	Tmp	39	5.230	10:19:02	10:19:27	0	25s	+22	1°	3°
28	Tmp	41	5.840	10:24:13	10:24:23	0	10s	+7	3°	3°
29	Tmp	42	6.630	10:25:48	10:26:17	0	29s	+26	3°	3°
30	Tmp	43	6.940	10:26:24	10:26:51	0	27s	+24	3°	3°
31	Tmp	47	0.000	10:32:05	10:32:12	0	7s	+4	3°	3°
32	Tmp	48	0.870	10:33:13	10:33:16	0	3s	0	1°	3°
33	Tmp	50	1.720	10:34:20	10:34:22	0	2s	0	1°	3°
34	Tmp	52	2.410	10:35:45	10:36:14	0	29s	+26	1°	3°
35	Tmp	52	2.810	10:36:33	10:37:12	0	39s	+36	1°	3°
36	Tmp	55	3.760	10:38:58	10:39:06	0	8s	+5	1°	3°
37	Tmp	57	5.220	10:41:22	10:41:56	0	34s	+31	1°	3°
38	Tmp	58	6.910	10:43:29	10:43:35	0	6s	+3	1°	3°
39	Tmp	62	8.390	10:49:19	10:49:28	0	9s	+6	1°	3°
40	Tmp	64	8.790	10:50:23	10:50:46	0	23s	+20	1°	3°
41	Tmp	66	9.020	10:50:57	10:51:18	0	21s	+18	1°	3°
42	Tmp	66	9.120	10:51:17	10:51:42	0	25s	+22	1°	3°
43	Tmp	68	9.340	10:55:48	10:55:52	0	4s	+1	1°	3°
44	Tmp	69	9.610	10:56:19	10:56:34	0	15s	+12	2°	2°
45	Tmp	71	1.090	10:58:31	10:58:57	0	26s	+23	2°	2°
46	Tmp	73	1.630	11:02:20	11:02:21	0	1s	0	1°	2°
47	Tmp	74	3.420	11:05:13	11:05:17	0	4s	+1	2°	2°
48	Tmp	75	4.310	11:06:32	11:06:36	0	4s	+1	2°	2°
49	Tmp	79	5.530	11:10:33	11:10:40	0	7s	+4	1°	2°
50	Tmp	80	5.720	11:10:52	11:11:02	0	10s	+7	3°	2°
52	Tmp	82	8.810	11:15:15	11:16:21	0	1m06s	+63	3°	2°
53	Tmp	84	9.140	11:18:42	11:18:47	0	5s	+2	3°	2°
54	Tmp	87	0.150	11:20:30	11:20:53	0	23s	+20	2°	2°
55	Tmp	89	1.580	11:22:58	11:23:49	0	51s	+48	2°	2°
56	Tmp	92	2.100	11:26:42	11:26:59	0	17s	+14	3°	2°
57	Tmp	94	2.370	11:27:10	11:27:30	0	20s	+17	3°	2°
58	Tmp	96	3.920	11:29:13	11:29:11	0	2s	0	1°	2°

PC	Tp	Trc	DistPC	Ideal	Passagem	Pen	Erro	Pontos	NoPC	AtePC
62	Tmp	105	1.320	12:13:18	12:13:21	0	3s	0	1°	1°
63	Tmp	107	2.970	12:16:10	12:16:42	0	32s	+29	1°	1°
64	Tmp	108	3.680	12:17:37	12:18:22	0	45s	+42	2°	1°
65	Tmp	110	4.420	12:19:23	12:20:41	0	1m18s	+75	2°	1°
66	Tmp	112	5.380	12:23:36	12:23:39	0	3s	0	1°	1°
67	Tmp	114	5.890	12:25:01	12:25:23	0	22s	+19	1°	1°
68	Tmp	115	6.780	12:27:27	12:28:24	0	57s	+54	1°	1°
69	Tmp	116	7.430	12:28:37	12:29:29	0	52s	+49	1°	1°
70	Tmp	120	2.740	12:37:25	12:37:30	0	5s	+2	3°	1°
74	Tmp	128	5.490	12:48:35	12:48:40	0	5s	+2	3°	1°
75	Tmp	131	6.570	12:50:17	12:50:48	0	31s	+28	2°	1°
76	Tmp	133	7.300	12:51:53	12:52:47	0	54s	+51	3°	1°
77	Tmp	133	7.430	12:52:24	12:53:57	0	1m33s	+90	3°	1°
78	Tmp	134	7.780	12:53:55	12:56:15	0	2m20s	+137	2°	1°
79	Tmp	136	8.210	12:55:25	12:58:08	0	2m43s	+160	1°	1°
80	Tmp	145	2.920	13:06:54	13:06:57	0	3s	0	1°	1°
81	Tmp	147	3.550	13:08:21	13:09:00	0	39s	+36	2°	1°
82	Tmp	148	0.130	13:08:43	13:09:51	0	1m08s	+65	1°	1°
83	Tmp	152	2.120	13:14:10	13:14:11	0	1s	0	1°	1°
84	Tmp	153	3.060	13:15:30	13:15:37	0	7s	+4	1°	1°
85	Tmp	154	3.840	13:16:38	13:16:36	0	2s	0	1°	1°
86	Tmp	155	4.130	13:17:03	13:17:06	0	3s	0	1°	1°
87	Tmp	157	4.330	13:19:22	13:19:29	0	7s	+4	2°	1°
88	Tmp	158	4.850	13:20:14	13:20:37	0	23s	+20	1°	1°
90	Tmp	165	7.390	13:26:21	13:27:42	0	1m21s	+78	3°	1°
92	Tmp	168	9.160	13:30:04	13:31:36	0	1m32s	+89	3°	2°
93	Tmp	171	9.600	13:32:55	13:33:02	0	7s	+4	2°	2°
94	Tmp	172	0.300	13:33:28	13:33:38	0	10s	+7	1°	2°
95	Tmp	173	0.470	13:33:47	13:33:58	0	11s	+8	1°	2°
96	Tmp	174	1.090	13:34:53	13:35:02	0	9s	+6	1°	2°
97	Tmp	174	1.390	13:35:23	13:35:47	0	24s	+21	2°	2°
98	Tmp	179	0.730	13:51:25	13:51:43	0	18s	+15	2°	2°

Etapa B	Num	45	Pen	0	PCZ	7	Total PP	1106	PG	22
---------	-----	----	-----	---	-----	---	----------	------	----	----

n°	3	A PP	1040	2°	B PP	1106	2°	Tot PP	2146	Col.	1°
----	---	------	------	----	------	------	----	--------	------	------	----

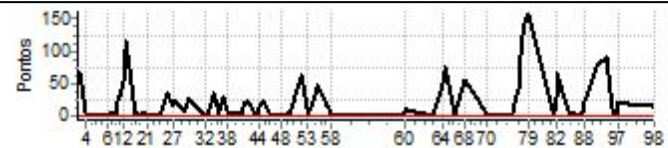

Etapa A	Num	45	Pen	0	PCZ	12	Total PP	1040	PG	22
---------	-----	----	-----	---	-----	----	----------	------	----	----

59	Tmp	101	4.630	12:00:43	12:00:44	0	1s	0	1°	1°
60	Tmp	101	5.010	12:01:11	12:01:25	0	14s	+11	3°	2°