

Performance Individual

PC	Tp	Trc	DistPC	Ideal	Passagem	Pen	Erro	Pontos	NoPC	AtePC
N u m	1	1 / Gabriel Martins								
		Cat / NL / Largada Elite / 1 / 09:31:00								
		Itajuba-mg								
PC	Tp	Trc	DistPC	Ideal	Passagem	Pen	Erro	Pontos	NoPC	AtePC
1	Tmp	6	2.340	09:34:59	09:35:02	0	3s	0	6°	6°
2	Tmp	8	4.070	09:38:10	09:38:13	0	3s	0	7°	6°
3	Tmp	9	4.900	09:40:06	09:40:34	0	28s	+25	1°	1°
4	Tmp	13	5.690	09:42:48	09:43:07	0	19s	+16	2°	1°
5	Tmp	14	6.440	09:44:23	09:44:19	0	4s	-3	1°	1°
6	Tmp	16	8.160	09:51:04	09:51:02	0	2s	0	3°	1°
7	Tmp	18	9.340	09:52:47	09:52:47	0	0s	0	4°	1°
8	Tmp	21	10.190	09:55:26	09:55:49	0	23s	+20	3°	1°
9	Tmp	27	0.700	09:57:54	09:59:21	0	1m27s	+84	2°	1°
10	Tmp	29	1.210	10:01:02	10:01:10	0	8s	+5	1°	1°
11	Tmp	29	1.770	10:02:16	10:02:30	0	14s	+11	3°	1°
12	Tmp	29	2.370	10:03:36	10:03:35	0	1s	0	2°	1°
13	Tmp	32	3.800	10:08:49	10:09:07	0	18s	+15	1°	1°
14	Tmp	33	4.840	10:10:56	10:11:08	0	12s	+9	1°	1°
15	Tmp	35	5.060	10:14:18	10:14:19	0	1s	0	5°	1°
16	Tmp	37	0.000	10:20:31	10:20:28	0	3s	0	4°	1°
17	Tmp	43	3.860	10:26:19	10:26:49	0	30s	+27	2°	1°
18	Tmp	46	4.870	10:28:31	10:28:39	0	8s	+5	1°	1°
19	Tmp	46	5.320	10:29:20	10:29:42	0	22s	+19	1°	1°
20	Tmp	48	6.360	10:34:04	10:34:13	0	9s	+6	1°	1°
21	Tmp	49	7.060	10:35:14	10:35:43	0	29s	+26	1°	1°
22	Tmp	52	9.270	10:40:13	10:40:15	0	2s	0	1°	1°
23	Tmp	57	1.190	10:44:50	10:45:05	0	15s	+12	7°	1°
24	Tmp	58	1.980	10:46:33	10:47:08	0	35s	+32	5°	1°
25	Tmp	59	2.210	10:47:07	10:48:01	0	54s	+51	5°	1°
26	Tmp	59	2.830	10:48:40	10:50:09	0	1m29s	+86	3°	1°
27	Tmp	59	3.410	10:50:07	10:52:09	0	2m02s	+119	3°	1°
28	Tmp	62	4.210	10:56:43	10:56:48	0	5s	+2	1°	1°
29	Tmp	63	4.970	10:58:23	10:59:04	0	41s	+38	1°	1°
30	Tmp	63	5.150	10:58:48	10:59:33	0	45s	+42	1°	1°
31	Tmp	63	5.400	10:59:23	11:00:20	0	57s	+54	1°	1°
32	Tmp	63	5.680	11:00:01	11:00:56	0	55s	+52	1°	1°
33	Tmp	64	6.790	11:02:41	11:04:23	0	1m42s	+99	1°	1°
34	Tmp	64	7.050	11:03:20	11:05:14	0	1m54s	+111	1°	1°
35	Tmp	65	7.890	11:05:09	11:07:27	0	2m18s	+135	1°	1°
36	Tmp	66	8.400	11:06:11	11:08:28	0	2m17s	+134	1°	1°
37	Tmp	69	10.110	11:13:16	11:13:22	0	6s	+3	1°	1°
38	Tmp	70	0.300	11:14:24	11:14:42	0	18s	+15	1°	1°
39	Tmp	71	0.710	11:15:02	11:15:20	0	18s	+15	1°	1°
40	Tmp	73	5.330	11:21:37	11:21:36	0	1s	0	7°	1°
41	Tmp	75	0.000	11:29:48	11:29:48	0	0s	0	7°	1°
42	Tmp	77	1.040	11:32:11	11:32:15	0	4s	+1	2°	1°
43	Tmp	77	2.800	11:34:17	11:34:32	0	15s	+12	3°	1°
44	Tmp	79	3.880	11:36:05	11:36:10	0	5s	+2	1°	1°
45	Tmp	80	4.650	11:37:03	11:37:13	0	10s	+7	1°	1°
46	Tmp	83	5.580	11:38:50	11:39:51	0	1m01s	+58	1°	1°
47	Tmp	83	5.740	11:39:09	11:40:09	0	1m00s	+57	1°	1°
48	Tmp	85	0.130	11:40:52	11:40:58	0	6s	+3	1°	1°
49	Tmp	85	0.640	11:41:33	11:41:46	0	13s	+10	1°	1°
50	Tmp	88	1.620	11:45:47	11:45:48	0	1s	0	4°	1°
51	Tmp	90	3.870	11:48:33	11:48:35	0	2s	0	6°	1°
52	Tmp	92	6.820	11:52:38	11:52:41	0	3s	0	1°	1°

PC	Tp	Trc	DistPC	Ideal	Passagem	Pen	Erro	Pontos	NoPC	AtePC
53	Tmp	92	7.430	11:53:57	11:54:16	0	19s	+16	1°	1°
54	Tmp	93	8.210	11:55:45	11:56:22	0	37s	+34	1°	1°
55	Tmp	93	8.410	11:56:15	11:56:51	0	36s	+33	1°	1°
56	Tmp	93	8.810	11:57:15	11:57:48	0	33s	+30	1°	1°
57	Tmp	93	9.220	11:58:16	11:59:14	0	58s	+55	1°	1°
58	Tmp	93	9.540	11:59:04	11:59:55	0	51s	+48	1°	1°
59	Tmp	96	1.580	12:04:12	12:04:14	0	2s	0	5°	1°

Etapa A	Num	1	Pen	0	PCZ	14	Total PP	1637	PG	25
----------------	------------	----------	------------	----------	------------	-----------	-----------------	-------------	-----------	-----------

PC	Tp	Trc	DistPC	Ideal	Passagem	Pen	Erro	Pontos	NoPC	AtePC
60	Tmp	102	0.630	12:50:12	12:50:16	0	4s	+1	5°	5°
61	Tmp	104	0.960	12:50:56	12:51:10	0	14s	+11	1°	1°
62	Tmp	105	1.530	12:52:15	12:52:23	0	8s	+5	1°	1°
63	Tmp	108	2.250	12:53:45	12:53:52	0	7s	+4	1°	1°
64	Tmp	110	2.700	12:57:47	12:57:48	0	1s	0	1°	1°
65	Tmp	114	3.610	12:59:37	12:59:37	0	0s	0	1°	1°
66	Tmp	114	3.940	13:00:23	13:00:30	0	7s	+4	1°	1°
67	Tmp	115	4.300	13:01:15	13:01:23	0	8s	+5	1°	1°
68	Tmp	120	5.740	13:08:48	13:09:03	0	15s	+12	3°	1°
69	Tmp	121	6.110	13:09:37	13:09:55	0	18s	+15	1°	1°
70	Tmp	121	7.160	13:12:02	13:12:44	0	42s	+39	2°	1°
71	Tmp	125	7.720	13:16:04	13:16:09	0	5s	+2	5°	1°
72	Tmp	125	8.070	13:16:49	13:17:10	0	21s	+18	2°	1°
73	Tmp	128	9.020	13:19:27	13:19:37	0	10s	+7	3°	1°
74	Tmp	130	0.870	13:21:12	13:21:15	0	3s	0	4°	1°
75	Tmp	131	1.690	13:22:36	13:22:36	0	0s	0	2°	1°
76	Tmp	139	4.140	13:31:54	13:31:58	0	4s	+1	3°	1°
77	Tmp	140	6.730	13:35:05	13:35:08	0	3s	0	6°	1°
78	Tmp	141	7.500	13:36:12	13:36:12	0	0s	0	5°	1°
79	Tmp	144	8.680	13:37:51	13:38:10	0	19s	+16	2°	1°
80	Tmp	144	9.030	13:38:33	13:39:16	0	43s	+40	2°	1°
81	Tmp	146	9.180	13:40:49	13:40:47	0	2s	0	5°	1°
82	Tmp	147	9.990	13:42:09	13:42:17	0	8s	+5	2°	1°
83	Tmp	148	0.160	13:42:46	13:42:55	0	9s	+6	1°	1°
84	Tmp	148	0.470	13:43:26	13:44:01	0	35s	+32	1°	1°
85	Tmp	150	0.400	13:44:39	13:45:11	0	32s	+29	1°	1°
86	Tmp	153	1.380	13:49:26	13:49:32	0	6s	+3	7°	1°
87	Tmp	156	0.030	13:51:05	13:51:24	0	19s	+16	1°	1°
88	Tmp	156	0.810	13:52:46	13:53:38	0	52s	+49	1°	1°
89	Tmp	156	1.290	13:53:47	13:54:49	0	1m02s	+59	1°	1°
90	Tmp	157	1.970	13:55:09	13:56:11	0	1m02s	+59	1°	1°
91	Tmp	160	2.720	14:00:16	14:00:28	0	12s	+9	2°	1°
92	Tmp	163	0.440	14:02:49	14:03:54	0	1m05s	+62	1°	1°
93	Tmp	165	1.020	14:09:02	14:09:03	0	1s	0	4°	1°
94	Tmp	165	3.420	14:13:50	14:14:07	0	17s	+14	1°	1°
95	Tmp	166	4.520	14:15:43	14:16:23	0	40s	+37	1°	1°
96	Tmp	169	5.280	14:20:03	14:20:26	0	23s	+20	3°	1°
97	Tmp	171	6.480	14:22:00	14:22:17	0	17s	+14	3°	1°
98	Tmp	177	5.410	14:33:31	14:33:29	0	2s	0	5°	1°

Etapa B	Num	1	Pen	0	PCZ	9	Total PP	594	PG	25
----------------	------------	----------	------------	----------	------------	----------	-----------------	------------	-----------	-----------

n°	1	A PP	1637	1°	B PP	594	1°	Tot PP	2231	Col.	1°
-----------	----------	-------------	-------------	-----------	-------------	------------	-----------	---------------	-------------	-------------	-----------

Performance Individual

PC	Tp	Trc	DistPC	Ideal	Passagem	Pen	Erro	Pontos	NoPC	AtePC
----	----	-----	--------	-------	----------	-----	------	--------	------	-------

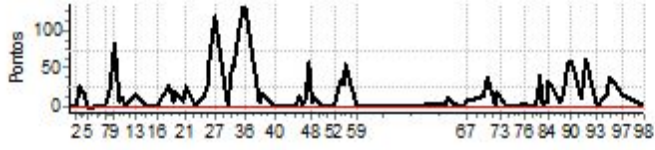

Performance Individual

PC	Tp	Trc	DistPC	Ideal	Passagem	Pen	Erro	Pontos	NoPC	AtePC
N u m	2	2 / Carlin Chaverinho								
		Cat / NL / Largada Elite / 2 / 09:32:00								
		Guaratingueta								
PC	Tp	Trc	DistPC	Ideal	Passagem	Pen	Erro	Pontos	NoPC	AtePC
1	Tmp	6	2.340	09:35:59	09:36:00	0	1s	0	5°	5°
2	Tmp	8	4.070	09:39:10	09:39:10	0	0s	0	6°	5°
3	Tmp	9	4.900	09:41:06	09:41:53	0	47s	+44	5°	5°
4	Tmp	13	5.690	09:43:48	09:47:09	0	3m21s	+198	6°	6°
5	Tmp	14	6.440	09:45:23	09:48:51	0	3m28s	+205	7°	7°
6	Tmp	16	8.160	09:52:04	09:52:08	0	4s	+1	4°	6°
7	Tmp	18	9.340	09:53:47	09:54:21	0	34s	+31	6°	7°
8	Tmp	21	10.190	09:56:26	09:57:53	0	1m27s	+84	7°	7°
9	Tmp	27	0.700	09:58:54	10:01:44	0	2m50s	+167	7°	7°
10	Tmp	29	1.210	10:02:02	10:03:38	0	1m36s	+93	7°	7°
11	Tmp	29	1.770	10:03:16	10:05:39	0	2m23s	+140	7°	7°
12	Tmp	29	2.370	10:04:36	10:06:47	0	2m11s	+128	7°	7°
13	Tmp	32	3.800	10:09:49	10:10:10	0	21s	+18	2°	7°
14	Tmp	33	4.840	10:11:56	10:12:32	0	36s	+33	3°	7°
15	Tmp	35	5.060	10:15:18	10:15:21	0	3s	0	4°	6°
16	Tmp	37	0.000	10:21:31	10:21:33	0	2s	0	3°	6°
17	Tmp	43	3.860	10:27:19	10:28:21	0	1m02s	+59	7°	6°
18	Tmp	46	4.870	10:29:31	10:30:39	0	1m08s	+65	7°	6°
19	Tmp	46	5.320	10:30:20	10:31:56	0	1m36s	+93	7°	6°
20	Tmp	48	6.360	10:35:04	10:35:37	0	33s	+30	5°	6°
21	Tmp	49	7.060	10:36:14	10:38:20	0	2m06s	+123	7°	7°
22	Tmp	52	9.270	10:41:13	10:41:18	0	5s	+2	4°	7°
23	Tmp	57	1.190	10:45:50	10:46:03	0	13s	+10	6°	7°
24	Tmp	58	1.980	10:47:33	10:48:35	0	1m02s	+59	7°	7°
25	Tmp	59	2.210	10:48:07	10:49:38	0	1m31s	+88	7°	7°
26	Tmp	59	2.830	10:49:40	10:52:07	0	2m27s	+144	7°	7°
27	Tmp	59	3.410	10:51:07	10:54:30	0	3m23s	+200	7°	7°
28	Tmp	62	4.210	10:57:43	10:57:59	0	16s	+13	7°	7°
29	Tmp	63	4.970	10:59:23	11:00:47	0	1m24s	+81	7°	7°
30	Tmp	63	5.150	10:59:48	11:01:21	0	1m33s	+90	7°	7°
31	Tmp	63	5.400	11:00:23	11:02:22	0	1m59s	+116	7°	7°
32	Tmp	63	5.680	11:01:01	11:03:04	0	2m03s	+120	7°	7°
33	Tmp	64	6.790	11:03:41	11:07:44	0	4m03s	+240	7°	7°
34	Tmp	64	7.050	11:04:20	11:08:48	0	4m28s	+265	7°	7°
35	Tmp	65	7.890	11:06:09	11:11:31	0	5m22s	+319	7°	7°
36	Tmp	66	8.400	11:07:11	11:12:41	0	5m30s	+327	7°	7°
37	Tmp	69	10.110	11:14:16	11:14:34	0	18s	+15	7°	7°
38	Tmp	70	0.300	11:15:24	11:16:08	0	44s	+41	7°	7°
39	Tmp	71	0.710	11:16:02	11:16:53	0	51s	+48	7°	7°
40	Tmp	73	5.330	11:22:37	11:22:37	0	0s	0	6°	7°
41	Tmp	75	0.000	11:30:48	11:30:47	0	1s	0	6°	7°
42	Tmp	77	1.040	11:33:11	11:33:17	0	6s	+3	5°	7°
43	Tmp	77	2.800	11:35:17	11:35:44	0	27s	+24	6°	7°
44	Tmp	79	3.880	11:37:05	11:37:39	0	34s	+31	7°	7°
45	Tmp	80	4.650	11:38:03	11:38:54	0	51s	+48	6°	7°
46	Tmp	83	5.580	11:39:50	11:42:13	0	2m23s	+140	6°	7°
47	Tmp	83	5.740	11:40:09	11:42:38	0	2m29s	+146	6°	7°
48	Tmp	85	0.130	11:41:52	11:43:42	0	1m50s	+107	7°	7°
49	Tmp	85	0.640	11:42:33	11:44:37	0	2m04s	+121	7°	7°
50	Tmp	88	1.620	11:46:47	11:46:52	0	5s	+2	6°	7°
51	Tmp	90	3.870	11:49:33	11:49:35	0	2s	0	5°	7°
52	Tmp	92	6.820	11:53:38	11:53:54	0	16s	+13	5°	7°

PC	Tp	Trc	DistPC	Ideal	Passagem	Pen	Erro	Pontos	NoPC	AtePC
53	Tmp	92	7.430	11:54:57	11:55:57	0	1m00s	+57	7°	7°
54	Tmp	93	8.210	11:56:45	11:58:19	0	1m34s	+91	7°	7°
55	Tmp	93	8.410	11:57:15	11:58:51	0	1m36s	+93	7°	7°
56	Tmp	93	8.810	11:58:15	12:01:17	0	3m02s	+179	7°	7°
57	Tmp	93	9.220	11:59:16	12:03:03	0	3m47s	+224	7°	7°
58	Tmp	93	9.540	12:00:04	12:03:50	0	3m46s	+223	7°	7°
59	Tmp	96	1.580	12:05:12	12:05:23	0	11s	+8	7°	7°

Etapa A	Num	2	Pen	0	PCZ	7	Total PP	5200	PG	14
---------	-----	---	-----	---	-----	---	----------	------	----	----

PC	Tp	Trc	DistPC	Ideal	Passagem	Pen	Erro	Pontos	NoPC	AtePC
60	Tmp	102	0.630	12:51:12	12:51:17	0	5s	+2	6°	6°
61	Tmp	104	0.960	12:51:56	12:52:26	0	30s	+27	7°	6°
62	Tmp	105	1.530	12:53:15	12:53:49	0	34s	+31	7°	6°
63	Tmp	108	2.250	12:54:45	12:55:40	0	55s	+52	7°	7°
64	Tmp	110	2.700	12:58:47	12:59:02	0	15s	+12	7°	7°
65	Tmp	114	3.610	13:00:37	13:01:25	0	48s	+45	5°	6°
66	Tmp	114	3.940	13:01:23	13:02:37	0	1m14s	+71	6°	6°
67	Tmp	115	4.300	13:02:15	13:03:35	0	1m20s	+77	6°	5°
68	Tmp	120	5.740	13:09:48	13:10:15	0	27s	+24	7°	5°
69	Tmp	121	6.110	13:10:37	13:11:30	0	53s	+50	7°	5°
70	Tmp	121	7.160	13:13:02	13:14:51	0	1m49s	+106	7°	6°
71	Tmp	125	7.720	13:17:04	13:17:05	0	1s	0	2°	6°
72	Tmp	125	8.070	13:17:49	13:18:28	0	39s	+36	7°	6°
73	Tmp	128	9.020	13:20:27	13:20:47	0	20s	+17	6°	6°
74	Tmp	130	0.870	13:22:12	13:22:37	0	25s	+22	7°	6°
75	Tmp	131	1.690	13:23:36	13:24:36	0	1m00s	+57	4°	6°
76	Tmp	139	4.140	13:32:54	13:33:02	0	8s	+5	5°	6°
77	Tmp	140	6.730	13:36:05	13:36:06	0	1s	0	5°	6°
78	Tmp	141	7.500	13:37:12	13:37:11	0	1s	0	4°	6°
79	Tmp	144	8.680	13:38:51	13:39:22	0	31s	+28	7°	6°
80	Tmp	144	9.030	13:39:33	13:40:39	0	1m06s	+63	6°	6°
81	Tmp	146	9.180	13:41:49	13:41:53	0	4s	+1	7°	6°
82	Tmp	147	9.990	13:43:09	13:43:18	0	9s	+6	3°	6°
83	Tmp	148	0.160	13:43:46	13:44:43	0	57s	+54	7°	6°
84	Tmp	148	0.470	13:44:26	13:46:20	0	1m54s	+111	6°	7°
85	Tmp	150	0.400	13:45:39	13:47:51	0	2m12s	+129	6°	7°
86	Tmp	153	1.380	13:50:26	13:50:29	0	3s	0	2°	7°
87	Tmp	156	0.030	13:52:05	13:52:57	0	52s	+49	6°	7°
88	Tmp	156	0.810	13:53:46	13:55:46	0	2m00s	+117	7°	7°
89	Tmp	156	1.290	13:54:47	13:56:57	0	2m10s	+127	7°	7°
90	Tmp	157	1.970	13:56:09	13:58:43	0	2m34s	+151	7°	7°
91	Tmp	160	2.720	14:01:16	14:02:09	0	53s	+50	6°	7°
92	Tmp	163	0.440	14:03:49	14:07:05	0	3m16s	+193	6°	7°
93	Tmp	165	1.020	14:10:02	14:10:15	0	13s	+10	7°	7°
94	Tmp	165	3.420	14:14:50	14:16:50	0	2m00s	+117	7°	7°
95	Tmp	166	4.520	14:16:43	14:19:21	0	2m38s	+155	7°	7°
96	Tmp	169	5.280	14:21:03	14:22:02	0	59s	+56	7°	7°
97	Tmp	171	6.480	14:23:00	14:24:15	0	1m15s	+72	7°	7°
98	Tmp	177	5.410	14:34:31	14:34:58	0	27s	+24	7°	7°

Etapa B	Num	2	Pen	0	PCZ	4	Total PP	2147	PG	14
---------	-----	---	-----	---	-----	---	----------	------	----	----

n°	2	A PP	5200	7°	B PP	2147	7°	Tot PP	7347	Col.	7°
----	---	------	------	----	------	------	----	--------	------	------	----



Performance Individual

PC	Tp	Trc	DistPC	Ideal	Passagem	Pen	Erro	Pontos	NoPC	AtePC
----	----	-----	--------	-------	----------	-----	------	--------	------	-------

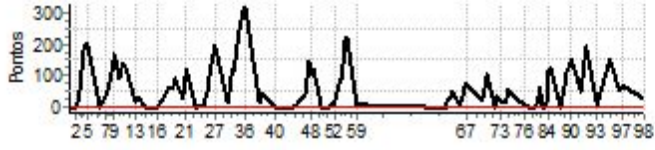

Performance Individual

PC	Tp	Trc	DistPC	Ideal	Passagem	Pen	Erro	Pontos	NoPC	AtePC
N u m	3	3 / Gabriel Antoniny A. Ferreira								
		Cat / NL / Largada Elite / 3 / 09:33:00								
		Moema-mg								
PC	Tp	Trc	DistPC	Ideal	Passagem	Pen	Erro	Pontos	NoPC	AtePC
1	Tmp	6	2.340	09:36:59	09:36:58	0	1s	0	4°	4°
2	Tmp	8	4.070	09:40:10	09:40:11	0	1s	0	5°	4°
3	Tmp	9	4.900	09:42:06	09:43:12	0	1m06s	+63	7°	7°
4	Tmp	13	5.690	09:44:48	09:46:26	0	1m38s	+95	4°	4°
5	Tmp	14	6.440	09:46:23	09:47:52	0	1m29s	+86	4°	4°
6	Tmp	16	8.160	09:53:04	09:54:18	0	1m14s	+71	7°	4°
7	Tmp	18	9.340	09:54:47	09:55:43	0	56s	+53	7°	5°
8	Tmp	21	10.190	09:57:26	09:58:05	0	39s	+36	5°	5°
9	Tmp	27	0.700	09:59:54	10:01:42	0	1m48s	+105	4°	4°
10	Tmp	29	1.210	10:03:02	10:03:15	0	13s	+10	5°	4°
11	Tmp	29	1.770	10:04:16	10:04:38	0	22s	+19	5°	4°
12	Tmp	29	2.370	10:05:36	10:05:45	0	9s	+6	3°	4°
13	Tmp	32	3.800	10:10:49	10:15:29	0	4m40s	+277	7°	6°
14	Tmp	33	4.840	10:12:56	10:17:35	0	4m39s	+276	7°	6°
15	Tmp	35	5.060	10:16:18	10:17:55	0	1m37s	+94	7°	7°
16	Tmp	37	0.000	10:22:31	10:23:11	0	40s	+37	7°	7°
17	Tmp	43	3.860	10:28:19	10:29:08	0	49s	+46	5°	7°
18	Tmp	46	4.870	10:30:31	10:31:13	0	42s	+39	5°	7°
19	Tmp	46	5.320	10:31:20	10:32:26	0	1m06s	+63	5°	7°
20	Tmp	48	6.360	10:36:04	10:36:30	0	26s	+23	4°	7°
21	Tmp	49	7.060	10:37:14	10:38:15	0	1m01s	+58	4°	6°
22	Tmp	52	9.270	10:42:13	10:42:20	0	7s	+4	6°	6°
23	Tmp	57	1.190	10:46:50	10:46:55	0	5s	+2	5°	6°
24	Tmp	58	1.980	10:48:33	10:49:08	0	35s	+32	4°	6°
25	Tmp	59	2.210	10:49:07	10:50:06	0	59s	+56	6°	6°
26	Tmp	59	2.830	10:50:40	10:52:55	0	2m15s	+132	6°	6°
27	Tmp	59	3.410	10:52:07	10:54:53	0	2m46s	+163	6°	6°
28	Tmp	62	4.210	10:58:43	10:58:50	0	7s	+4	4°	6°
29	Tmp	63	4.970	11:00:23	11:01:27	0	1m04s	+61	5°	6°
30	Tmp	63	5.150	11:00:48	11:02:17	0	1m29s	+86	5°	6°
31	Tmp	63	5.400	11:01:23	11:03:14	0	1m51s	+108	5°	6°
32	Tmp	63	5.680	11:02:01	11:03:49	0	1m48s	+105	5°	6°
33	Tmp	64	6.790	11:04:41	11:07:27	0	2m46s	+163	3°	6°
34	Tmp	64	7.050	11:05:20	11:09:21	0	4m01s	+238	5°	6°
35	Tmp	65	7.890	11:07:09	11:11:47	0	4m38s	+275	5°	6°
36	Tmp	66	8.400	11:08:11	11:12:54	0	4m43s	+280	5°	6°
37	Tmp	69	10.110	11:15:16	11:15:25	0	9s	+6	2°	6°
38	Tmp	70	0.300	11:16:24	11:16:56	0	32s	+29	5°	6°
39	Tmp	71	0.710	11:17:02	11:17:38	0	36s	+33	5°	6°
40	Tmp	73	5.330	11:23:37	11:23:37	0	0s	0	5°	6°
41	Tmp	75	0.000	11:31:48	11:31:46	0	2s	0	5°	6°
42	Tmp	77	1.040	11:34:11	11:34:16	0	5s	+2	4°	6°
43	Tmp	77	2.800	11:36:17	11:36:42	0	25s	+22	5°	6°
44	Tmp	79	3.880	11:38:05	11:38:38	0	33s	+30	6°	6°
45	Tmp	80	4.650	11:39:03	11:39:55	0	52s	+49	7°	6°
46	Tmp	83	5.580	11:40:50	11:43:20	0	2m30s	+147	7°	6°
47	Tmp	83	5.740	11:41:09	11:43:42	0	2m33s	+150	7°	6°
48	Tmp	85	0.130	11:42:52	11:44:37	0	1m45s	+102	6°	6°
49	Tmp	85	0.640	11:43:33	11:45:37	0	2m04s	+121	6°	6°
50	Tmp	88	1.620	11:47:47	11:47:47	0	0s	0	3°	6°
51	Tmp	90	3.870	11:50:33	11:50:36	0	3s	0	4°	6°
52	Tmp	92	6.820	11:54:38	11:54:49	0	11s	+8	3°	6°

PC	Tp	Trc	DistPC	Ideal	Passagem	Pen	Erro	Pontos	NoPC	AtePC
53	Tmp	92	7.430	11:55:57	11:56:37	0	40s	+37	3°	6°
54	Tmp	93	8.210	11:57:45	11:58:54	0	1m09s	+66	5°	6°
55	Tmp	93	8.410	11:58:15	11:59:29	0	1m14s	+71	5°	6°
56	Tmp	93	8.810	11:59:15	12:00:37	0	1m22s	+79	5°	6°
57	Tmp	93	9.220	12:00:16	12:02:39	0	2m23s	+140	5°	6°
58	Tmp	93	9.540	12:01:04	12:03:29	0	2m25s	+142	5°	6°
59	Tmp	96	1.580	12:06:12	12:06:12	0	0s	0	4°	6°

Etapa A	Num	3	Pen	0	PCZ	7	Total PP	4400	PG	15
----------------	------------	----------	------------	----------	------------	----------	-----------------	-------------	-----------	-----------

PC	Tp	Trc	DistPC	Ideal	Passagem	Pen	Erro	Pontos	NoPC	AtePC
60	Tmp	102	0.630	12:52:12	12:52:14	0	2s	0	3°	3°
61	Tmp	104	0.960	12:52:56	12:53:13	0	17s	+14	3°	3°
62	Tmp	105	1.530	12:54:15	12:54:34	0	19s	+16	4°	3°
63	Tmp	108	2.250	12:55:45	12:56:21	0	36s	+33	4°	4°
64	Tmp	110	2.700	12:59:47	12:59:54	0	7s	+4	5°	4°
65	Tmp	114	3.610	13:01:37	13:01:56	0	19s	+16	3°	3°
66	Tmp	114	3.940	13:02:23	13:03:01	0	38s	+35	4°	3°
67	Tmp	115	4.300	13:03:15	13:03:50	0	35s	+32	3°	3°
68	Tmp	120	5.740	13:10:48	13:11:03	0	15s	+12	2°	3°
69	Tmp	121	6.110	13:11:37	13:12:04	0	27s	+24	4°	3°
70	Tmp	121	7.160	13:14:02	13:14:59	0	57s	+54	5°	3°
71	Tmp	125	7.720	13:18:04	13:18:08	0	4s	+1	3°	3°
72	Tmp	125	8.070	13:18:49	13:19:12	0	23s	+20	3°	3°
73	Tmp	128	9.020	13:21:27	13:22:00	0	33s	+30	7°	3°
74	Tmp	130	0.870	13:23:12	13:23:31	0	19s	+16	6°	3°
75	Tmp	131	1.690	13:24:36	13:27:47	0	3m11s	+188	7°	4°
76	Tmp	139	4.140	13:33:54	13:33:57	0	3s	0	2°	4°
77	Tmp	140	6.730	13:37:05	13:37:06	0	1s	0	4°	4°
78	Tmp	141	7.500	13:38:12	13:38:12	0	0s	0	3°	4°
79	Tmp	144	8.680	13:39:51	13:40:17	0	26s	+23	4°	4°
80	Tmp	144	9.030	13:40:33	13:41:19	0	46s	+43	3°	4°
81	Tmp	146	9.180	13:42:49	13:42:50	0	1s	0	4°	4°
82	Tmp	147	9.990	13:44:09	13:44:34	0	25s	+22	7°	4°
83	Tmp	148	0.160	13:44:46	13:45:17	0	31s	+28	6°	5°
84	Tmp	148	0.470	13:45:26	13:47:38	0	2m12s	+129	7°	5°
85	Tmp	150	0.400	13:46:39	13:49:05	0	2m26s	+143	7°	5°
86	Tmp	153	1.380	13:51:26	13:51:30	0	4s	+1	4°	5°
87	Tmp	156	0.030	13:53:05	13:53:58	0	53s	+50	7°	5°
88	Tmp	156	0.810	13:54:46	13:56:38	0	1m52s	+109	6°	6°
89	Tmp	156	1.290	13:55:47	13:57:47	0	2m00s	+117	6°	6°
90	Tmp	157	1.970	13:57:09	13:59:23	0	2m14s	+131	6°	6°
91	Tmp	160	2.720	14:02:16	14:03:10	0	54s	+51	7°	6°
92	Tmp	163	0.440	14:04:49	14:08:09	0	3m20s	+197	7°	6°
93	Tmp	165	1.020	14:11:02	14:11:01	0	1s	0	3°	6°
94	Tmp	165	3.420	14:15:50	14:16:49	0	59s	+56	5°	6°
95	Tmp	166	4.520	14:17:43	14:19:14	0	1m31s	+88	5°	6°
96	Tmp	169	5.280	14:22:03	14:22:35	0	32s	+29	5°	6°
97	Tmp	171	6.480	14:24:00	14:24:32	0	32s	+29	4°	6°
98	Tmp	177	5.410	14:35:31	14:35:33	0	2s	0	4°	6°

Etapa B	Num	3	Pen	0	PCZ	7	Total PP	1741	PG	15
----------------	------------	----------	------------	----------	------------	----------	-----------------	-------------	-----------	-----------

n°	3	A PP	4400	6°	B PP	1741	6°	Tot PP	6141	Col.	6°
-----------	----------	-------------	-------------	-----------	-------------	-------------	-----------	---------------	-------------	-------------	-----------

Performance Individual

PC	Tp	Trc	DistPC	Ideal	Passagem	Pen	Erro	Pontos	NoPC	AtePC
----	----	-----	--------	-------	----------	-----	------	--------	------	-------

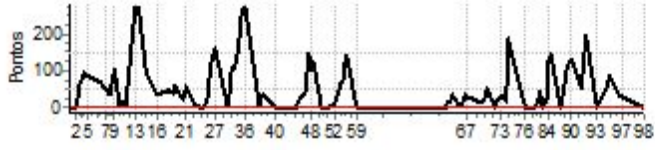

Performance Individual

PC	Tp	Trc	DistPC	Ideal	Passagem	Pen	Erro	Pontos	NoPC	AtePC
N u m	4	4 / Rodrigo Souza								
		Cat / NL / Largada Elite / 4 / 09:34:00								
		Barbacena_Mg								
PC	Tp	Trc	DistPC	Ideal	Passagem	Pen	Erro	Pontos	NoPC	AtePC
1	Tmp	6	2.340	09:37:59	09:38:00	0	1s	0	3°	3°
2	Tmp	8	4.070	09:41:10	09:41:10	0	0s	0	4°	3°
3	Tmp	9	4.900	09:43:06	09:43:59	0	53s	+50	6°	6°
4	Tmp	13	5.690	09:45:48	09:47:25	0	1m37s	+94	3°	3°
5	Tmp	14	6.440	09:47:23	09:48:51	0	1m28s	+85	3°	3°
6	Tmp	16	8.160	09:54:04	09:54:04	0	0s	0	2°	3°
7	Tmp	18	9.340	09:55:47	09:55:49	0	2s	0	3°	3°
8	Tmp	21	10.190	09:58:26	09:58:46	0	20s	+17	2°	3°
9	Tmp	27	0.700	10:00:54	10:02:20	0	1m26s	+83	1°	3°
10	Tmp	29	1.210	10:04:02	10:04:11	0	9s	+6	3°	3°
11	Tmp	29	1.770	10:05:16	10:05:26	0	10s	+7	2°	2°
12	Tmp	29	2.370	10:06:36	10:06:33	0	3s	0	1°	2°
13	Tmp	32	3.800	10:11:49	10:15:39	0	3m50s	+227	6°	3°
14	Tmp	33	4.840	10:13:56	10:17:43	0	3m47s	+224	6°	5°
15	Tmp	35	5.060	10:17:18	10:18:06	0	48s	+45	6°	5°
16	Tmp	37	0.000	10:23:31	10:23:32	0	1s	0	2°	5°
17	Tmp	43	3.860	10:29:19	10:30:04	0	45s	+42	4°	5°
18	Tmp	46	4.870	10:31:31	10:31:57	0	26s	+23	3°	5°
19	Tmp	46	5.320	10:32:20	10:33:03	0	43s	+40	3°	5°
20	Tmp	48	6.360	10:37:04	10:37:19	0	15s	+12	2°	5°
21	Tmp	49	7.060	10:38:14	10:38:55	0	41s	+38	2°	4°
22	Tmp	52	9.270	10:43:13	10:43:18	0	5s	+2	3°	4°
23	Tmp	57	1.190	10:47:50	10:47:55	0	5s	+2	4°	4°
24	Tmp	58	1.980	10:49:33	10:49:54	0	21s	+18	3°	4°
25	Tmp	59	2.210	10:50:07	10:50:41	0	34s	+31	3°	5°
26	Tmp	59	2.830	10:51:40	10:53:14	0	1m34s	+91	4°	5°
27	Tmp	59	3.410	10:53:07	10:55:15	0	2m08s	+125	4°	5°
28	Tmp	62	4.210	10:59:43	10:59:54	0	11s	+8	5°	5°
29	Tmp	63	4.970	11:01:23	11:02:26	0	1m03s	+60	3°	5°
30	Tmp	63	5.150	11:01:48	11:03:04	0	1m16s	+73	4°	5°
31	Tmp	63	5.400	11:02:23	11:03:53	0	1m30s	+87	4°	5°
32	Tmp	63	5.680	11:03:01	11:04:32	0	1m31s	+88	4°	4°
33	Tmp	64	6.790	11:05:41	11:08:28	0	2m47s	+164	4°	4°
34	Tmp	64	7.050	11:06:20	11:09:31	0	3m11s	+188	3°	3°
35	Tmp	65	7.890	11:08:09	11:11:54	0	3m45s	+222	4°	3°
36	Tmp	66	8.400	11:09:11	11:12:52	0	3m41s	+218	3°	3°
37	Tmp	69	10.110	11:16:16	11:16:27	0	11s	+8	6°	3°
38	Tmp	70	0.300	11:17:24	11:17:53	0	29s	+26	4°	3°
39	Tmp	71	0.710	11:18:02	11:18:35	0	33s	+30	4°	3°
40	Tmp	73	5.330	11:24:37	11:24:37	0	0s	0	4°	3°
41	Tmp	75	0.000	11:32:48	11:32:48	0	0s	0	4°	3°
42	Tmp	77	1.040	11:35:11	11:35:15	0	4s	+1	1°	3°
43	Tmp	77	2.800	11:37:17	11:37:28	0	11s	+8	1°	3°
44	Tmp	79	3.880	11:39:05	11:39:16	0	11s	+8	3°	3°
45	Tmp	80	4.650	11:40:03	11:40:23	0	20s	+17	3°	3°
46	Tmp	83	5.580	11:41:50	11:43:25	0	1m35s	+92	4°	3°
47	Tmp	83	5.740	11:42:09	11:43:42	0	1m33s	+90	3°	3°
48	Tmp	85	0.130	11:43:52	11:44:34	0	42s	+39	3°	3°
49	Tmp	85	0.640	11:44:33	11:45:28	0	55s	+52	3°	3°
50	Tmp	88	1.620	11:48:47	11:48:51	0	4s	+1	5°	3°
51	Tmp	90	3.870	11:51:33	11:51:36	0	3s	0	3°	3°
52	Tmp	92	6.820	11:55:38	11:55:47	0	9s	+6	2°	3°

PC	Tp	Trc	DistPC	Ideal	Passagem	Pen	Erro	Pontos	NoPC	AtePC
53	Tmp	92	7.430	11:56:57	11:57:37	0	40s	+37	2°	3°
54	Tmp	93	8.210	11:58:45	11:59:42	0	57s	+54	3°	3°
55	Tmp	93	8.410	11:59:15	12:00:17	0	1m02s	+59	3°	3°
56	Tmp	93	8.810	12:00:15	12:01:17	0	1m02s	+59	3°	3°
57	Tmp	93	9.220	12:01:16	12:02:59	0	1m43s	+100	2°	3°
58	Tmp	93	9.540	12:02:04	12:03:45	0	1m41s	+98	2°	3°
59	Tmp	96	1.580	12:07:12	12:07:13	0	1s	0	3°	3°

Etapa A	Num	4	Pen	0	PCZ	10	Total PP	3155	PG	20
----------------	------------	----------	------------	----------	------------	-----------	-----------------	-------------	-----------	-----------

PC	Tp	Trc	DistPC	Ideal	Passagem	Pen	Erro	Pontos	NoPC	AtePC
60	Tmp	102	0.630	12:53:12	12:53:15	0	3s	0	2°	2°
61	Tmp	104	0.960	12:53:56	12:54:12	0	16s	+13	2°	2°
62	Tmp	105	1.530	12:55:15	12:55:27	0	12s	+9	2°	2°
63	Tmp	108	2.250	12:56:45	12:57:09	0	24s	+21	3°	2°
64	Tmp	110	2.700	13:00:47	13:00:54	0	7s	+4	4°	2°
65	Tmp	114	3.610	13:02:37	13:02:53	0	16s	+13	2°	2°
66	Tmp	114	3.940	13:03:23	13:03:52	0	29s	+26	3°	2°
67	Tmp	115	4.300	13:04:15	13:04:40	0	25s	+22	2°	2°
68	Tmp	120	5.740	13:11:48	13:12:04	0	16s	+13	5°	2°
69	Tmp	121	6.110	13:12:37	13:12:58	0	21s	+18	3°	2°
70	Tmp	121	7.160	13:15:02	13:15:57	0	55s	+52	4°	2°
71	Tmp	125	7.720	13:19:04	13:19:13	0	9s	+6	7°	2°
72	Tmp	125	8.070	13:19:49	13:20:17	0	28s	+25	5°	2°
73	Tmp	128	9.020	13:22:27	13:22:42	0	15s	+12	4°	2°
74	Tmp	130	0.870	13:24:12	13:24:14	0	2s	0	3°	2°
75	Tmp	131	1.690	13:25:36	13:28:06	0	2m30s	+147	6°	2°
76	Tmp	139	4.140	13:34:54	13:35:04	0	10s	+7	6°	2°
77	Tmp	140	6.730	13:38:05	13:38:06	0	1s	0	3°	2°
78	Tmp	141	7.500	13:39:12	13:39:13	0	1s	0	2°	2°
79	Tmp	144	8.680	13:40:51	13:41:14	0	23s	+20	3°	2°
80	Tmp	144	9.030	13:41:33	13:42:40	0	1m07s	+64	7°	2°
81	Tmp	146	9.180	13:43:49	13:43:50	0	1s	0	3°	2°
82	Tmp	147	9.990	13:45:09	13:45:21	0	12s	+9	5°	2°
83	Tmp	148	0.160	13:45:46	13:46:03	0	17s	+14	5°	2°
84	Tmp	148	0.470	13:46:26	13:47:43	0	1m17s	+74	5°	3°
85	Tmp	150	0.400	13:47:39	13:48:57	0	1m18s	+75	5°	3°
86	Tmp	153	1.380	13:52:26	13:52:30	0	4s	+1	3°	3°
87	Tmp	156	0.030	13:54:05	13:54:32	0	27s	+24	4°	3°
88	Tmp	156	0.810	13:55:46	13:57:10	0	1m24s	+81	5°	3°
89	Tmp	156	1.290	13:56:47	13:58:11	0	1m24s	+81	4°	3°
90	Tmp	157	1.970	13:58:09	13:59:42	0	1m33s	+90	3°	3°
91	Tmp	160	2.720	14:03:16	14:03:55	0	39s	+36	4°	3°
92	Tmp	163	0.440	14:05:49	14:08:13	0	2m24s	+141	4°	3°
93	Tmp	165	1.020	14:12:02	14:12:02	0	0s	0	2°	3°
94	Tmp	165	3.420	14:16:50	14:17:34	0	44s	+41	4°	2°
95	Tmp	166	4.520	14:18:43	14:20:01	0	1m18s	+75	4°	2°
96	Tmp	169	5.280	14:23:03	14:23:24	0	21s	+18	2°	2°
97	Tmp	171	6.480	14:25:00	14:25:16	0	16s	+13	2°	2°
98	Tmp	177	5.410	14:36:31	14:36:34	0	3s	0	3°	2°

Etapa B	Num	4	Pen	0	PCZ	7	Total PP	1245	PG	22
----------------	------------	----------	------------	----------	------------	----------	-----------------	-------------	-----------	-----------

n°	4	A	PP	3155	3°	B	PP	1245	2°	Tot PP	4400	Col.	3°
-----------	----------	----------	-----------	------	----	----------	-----------	------	----	---------------	------	-------------	----

Performance Individual

PC	Tp	Trc	DistPC	Ideal	Passagem	Pen	Erro	Pontos	NoPC	AtePC
----	----	-----	--------	-------	----------	-----	------	--------	------	-------

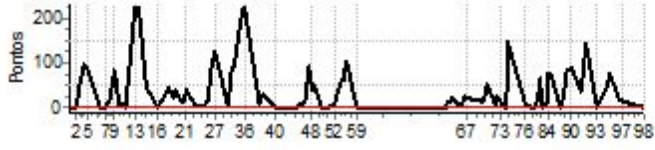



LUMINARIAS 2025 - Campeonato Mineiro e Copa Sul Mineira 2025



Performance Individual

PC	Tp	Trc	DistPC	Ideal	Passagem	Pen	Erro	Pontos	NoPC	AtePC
N u m	6	6 / Fabio Coelho Amaral								
		Cat / NL / Largada Elite / 6 / 09:36:00								
		Divinópolis-mg								
PC	Tp	Trc	DistPC	Ideal	Passagem	Pen	Erro	Pontos	NoPC	AtePC
1	Tmp	6	2.340	09:39:59	09:40:03	0	4s	+1	7°	7°
2	Tmp	8	4.070	09:43:10	09:43:09	0	1s	0	2°	7°
3	Tmp	9	4.900	09:45:06	09:45:45	0	39s	+36	4°	4°
4	Tmp	13	5.690	09:47:48	09:52:33	0	4m45s	+282	7°	7°
5	Tmp	14	6.440	09:49:23	09:51:01	0	1m38s	+95	5°	6°
6	Tmp	16	8.160	09:56:04	09:56:43	0	39s	+36	6°	7°
7	Tmp	18	9.340	09:57:47	09:58:08	0	21s	+18	5°	6°
8	Tmp	21	10.190	10:00:26	10:00:31	0	5s	+2	1°	6°
9	Tmp	27	0.700	10:02:54	10:04:37	0	1m43s	+100	3°	6°
10	Tmp	29	1.210	10:06:02	10:06:12	0	10s	+7	4°	6°
11	Tmp	29	1.770	10:07:16	10:07:24	0	8s	+5	1°	6°
12	Tmp	29	2.370	10:08:36	10:08:28	0	8s	-15	5°	6°
13	Tmp	32	3.800	10:13:49	10:15:20	0	1m31s	+88	5°	5°
14	Tmp	33	4.840	10:15:56	10:17:16	0	1m20s	+77	5°	4°
15	Tmp	35	5.060	10:19:18	10:19:16	0	2s	0	2°	4°
16	Tmp	37	0.000	10:25:31	10:25:33	0	2s	0	1°	4°
17	Tmp	43	3.860	10:31:19	10:31:54	0	35s	+32	3°	4°
18	Tmp	46	4.870	10:33:31	10:33:45	0	14s	+11	2°	4°
19	Tmp	46	5.320	10:34:20	10:34:50	0	30s	+27	2°	4°
20	Tmp	48	6.360	10:39:04	10:40:03	0	59s	+56	7°	4°
21	Tmp	49	7.060	10:40:14	10:42:13	0	1m59s	+116	6°	5°
22	Tmp	52	9.270	10:45:13	10:45:20	0	7s	+4	5°	5°
23	Tmp	57	1.190	10:49:50	10:49:53	0	3s	0	1°	5°
24	Tmp	58	1.980	10:51:33	10:51:44	0	11s	+8	1°	5°
25	Tmp	59	2.210	10:52:07	10:52:28	0	21s	+18	1°	4°
26	Tmp	59	2.830	10:53:40	10:54:43	0	1m03s	+60	1°	4°
27	Tmp	59	3.410	10:55:07	10:56:48	0	1m41s	+98	1°	4°
28	Tmp	62	4.210	11:01:43	11:01:50	0	7s	+4	2°	4°
29	Tmp	63	4.970	11:03:23	11:04:27	0	1m04s	+61	4°	3°
30	Tmp	63	5.150	11:03:48	11:04:56	0	1m08s	+65	3°	3°
31	Tmp	63	5.400	11:04:23	11:05:41	0	1m18s	+75	2°	3°
32	Tmp	63	5.680	11:05:01	11:06:19	0	1m18s	+75	2°	3°
33	Tmp	64	6.790	11:07:41	11:11:39	0	3m58s	+235	6°	3°
34	Tmp	64	7.050	11:08:20	11:12:28	0	4m08s	+245	6°	4°
35	Tmp	65	7.890	11:10:09	11:08:56	0	1m13s	-210	3°	4°
36	Tmp	66	8.400	11:11:11	11:15:43	0	4m32s	+269	4°	4°
37	Tmp	69	10.110	11:18:16	11:18:27	0	11s	+8	5°	4°
38	Tmp	70	0.300	11:19:24	11:19:48	0	24s	+21	2°	4°
39	Tmp	71	0.710	11:20:02	11:20:24	0	22s	+19	2°	4°
40	Tmp	73	5.330	11:26:37	11:26:38	0	1s	0	2°	4°
41	Tmp	75	0.000	11:34:48	11:34:49	0	1s	0	2°	4°
42	Tmp	77	1.040	11:37:11	11:37:18	0	7s	+4	6°	4°
43	Tmp	77	2.800	11:39:17	11:39:33	0	16s	+13	4°	4°
44	Tmp	79	3.880	11:41:05	11:41:37	0	32s	+29	5°	4°
45	Tmp	80	4.650	11:42:03	11:42:45	0	42s	+39	4°	4°
46	Tmp	83	5.580	11:43:50	11:45:25	0	1m35s	+92	3°	4°
47	Tmp	83	5.740	11:44:09	11:45:46	0	1m37s	+94	4°	4°
48	Tmp	85	0.130	11:45:52	11:46:39	0	47s	+44	4°	4°
49	Tmp	85	0.640	11:46:33	11:47:31	0	58s	+55	4°	4°
50	Tmp	88	1.620	11:50:47	11:50:50	0	3s	0	1°	4°
51	Tmp	90	3.870	11:53:33	11:53:37	0	4s	+1	7°	4°
52	Tmp	92	6.820	11:57:38	11:58:12	0	34s	+31	7°	4°

PC	Tp	Trc	DistPC	Ideal	Passagem	Pen	Erro	Pontos	NoPC	AtePC
53	Tmp	92	7.430	11:58:57	11:59:55	0	58s	+55	6°	4°
54	Tmp	93	8.210	12:00:45	12:01:49	0	1m04s	+61	4°	4°
55	Tmp	93	8.410	12:01:15	12:02:27	0	1m12s	+69	4°	4°
56	Tmp	93	8.810	12:02:15	12:03:24	0	1m09s	+66	4°	4°
57	Tmp	93	9.220	12:03:16	12:05:02	0	1m46s	+103	3°	4°
58	Tmp	93	9.540	12:04:04	12:05:50	0	1m46s	+103	3°	4°
59	Tmp	96	1.580	12:09:12	12:09:14	0	2s	0	1°	4°

Etapa A	Num	6	Pen	0	PCZ	8	Total PP	3338	PG	18
----------------	------------	----------	------------	----------	------------	----------	-----------------	-------------	-----------	-----------

PC	Tp	Trc	DistPC	Ideal	Passagem	Pen	Erro	Pontos	NoPC	AtePC
60	Tmp	102	0.630	12:55:12	12:55:16	0	4s	+1	4°	4°
61	Tmp	104	0.960	12:55:56	12:56:15	0	19s	+16	5°	5°
62	Tmp	105	1.530	12:57:15	12:57:32	0	17s	+14	3°	4°
63	Tmp	108	2.250	12:58:45	12:59:07	0	22s	+19	2°	3°
64	Tmp	110	2.700	13:02:47	13:02:53	0	6s	+3	2°	3°
65	Tmp	114	3.610	13:04:37	13:06:14	0	1m37s	+94	6°	5°
66	Tmp	114	3.940	13:05:23	13:05:47	0	24s	+21	2°	5°
67	Tmp	115	4.300	13:06:15	13:10:21	0	4m06s	+243	7°	6°
68	Tmp	120	5.740	13:13:48	13:14:04	0	16s	+13	4°	6°
69	Tmp	121	6.110	13:14:37	13:15:07	0	30s	+27	5°	6°
70	Tmp	121	7.160	13:17:02	13:17:46	0	44s	+41	3°	5°
71	Tmp	125	7.720	13:21:04	13:21:07	0	3s	0	1°	5°
72	Tmp	125	8.070	13:21:49	13:22:07	0	18s	+15	1°	5°
73	Tmp	128	9.020	13:24:27	13:24:35	0	8s	+5	1°	5°
74	Tmp	130	0.870	13:26:12	13:26:09	0	3s	0	1°	5°
75	Tmp	131	1.690	13:27:36	13:27:35	0	1s	0	1°	5°
76	Tmp	139	4.140	13:36:54	13:37:26	0	32s	+29	7°	5°
77	Tmp	140	6.730	13:40:05	13:40:10	0	5s	+2	7°	5°
78	Tmp	141	7.500	13:41:12	13:41:08	0	4s	-3	7°	5°
79	Tmp	144	8.680	13:42:51	13:43:07	0	16s	+13	1°	5°
80	Tmp	144	9.030	13:43:33	13:44:15	0	42s	+39	1°	5°
81	Tmp	146	9.180	13:45:49	13:45:49	0	0s	0	2°	5°
82	Tmp	147	9.990	13:47:09	13:47:17	0	8s	+5	1°	5°
83	Tmp	148	0.160	13:47:46	13:47:56	0	10s	+7	2°	4°
84	Tmp	148	0.470	13:48:26	13:49:32	0	1m06s	+63	4°	4°
85	Tmp	150	0.400	13:49:39	13:50:50	0	1m11s	+68	3°	4°
86	Tmp	153	1.380	13:54:26	13:54:32	0	6s	+3	6°	4°
87	Tmp	156	0.030	13:56:05	13:56:37	0	32s	+29	5°	4°
88	Tmp	156	0.810	13:57:46	13:58:56	0	1m10s	+67	2°	4°
89	Tmp	156	1.290	13:58:47	14:00:09	0	1m22s	+79	3°	4°
90	Tmp	157	1.970	14:00:09	14:01:30	0	1m21s	+78	2°	4°
91	Tmp	160	2.720	14:05:16	14:05:38	0	22s	+19	3°	4°
92	Tmp	163	0.440	14:07:49	14:10:41	0	2m52s	+169	5°	4°
93	Tmp	165	1.020	14:14:02	14:14:07	0	5s	+2	5°	4°
94	Tmp	165	3.420	14:18:50	14:19:13	0	23s	+20	2°	4°
95	Tmp	166	4.520	14:20:43	14:21:37	0	54s	+51	2°	3°
96	Tmp	169	5.280	14:25:03	14:25:20	0	17s	+14	1°	3°
97	Tmp	171	6.480	14:27:00	14:27:12	0	12s	+9	1°	3°
98	Tmp	177	5.410	14:38:31	14:38:33	0	2s	0	1°	3°

Etapa B	Num	6	Pen	0	PCZ	5	Total PP	1281	PG	20
----------------	------------	----------	------------	----------	------------	----------	-----------------	-------------	-----------	-----------

n°	6	A PP	3338	4°	B PP	1281	3°	Tot PP	4619	Col.	4°
-----------	----------	-------------	-------------	-----------	-------------	-------------	-----------	---------------	-------------	-------------	-----------



Performance Individual

PC	Tp	Trc	DistPC	Ideal	Passagem	Pen	Erro	Pontos	NoPC	AtePC
----	----	-----	--------	-------	----------	-----	------	--------	------	-------

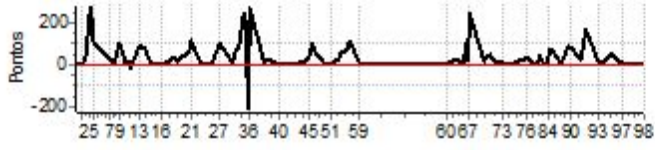



LUMINARIAS 2025 - Campeonato Mineiro e Copa Sul Mineira 2025



Performance Individual

PC	Tp	Trc	DistPC	Ideal	Passagem	Pen	Erro	Pontos	NoPC	AtePC
N u m	7	7 / Leonardo Malagutti								
		Cat / NL / Largada Elite / 7 / 09:37:00								
		Sao Jose dos Campos - Sp								
PC	Tp	Trc	DistPC	Ideal	Passagem	Pen	Erro	Pontos	NoPC	AtePC
1	Tmp	6	2.340	09:40:59	09:40:59	0	0s	0	1°	1°
2	Tmp	8	4.070	09:44:10	09:44:11	0	1s	0	1°	1°
3	Tmp	9	4.900	09:46:06	09:46:40	0	34s	+31	3°	3°
4	Tmp	13	5.690	09:48:48	09:51:34	0	2m46s	+163	5°	5°
5	Tmp	14	6.440	09:50:23	09:52:59	0	2m36s	+153	6°	5°
6	Tmp	16	8.160	09:57:04	09:56:59	0	5s	-6	5°	5°
7	Tmp	18	9.340	09:58:47	09:58:46	0	1s	0	1°	4°
8	Tmp	21	10.190	10:01:26	10:02:18	0	52s	+49	6°	4°
9	Tmp	27	0.700	10:03:54	10:05:51	0	1m57s	+114	5°	5°
10	Tmp	29	1.210	10:07:02	10:07:11	0	9s	+6	2°	5°
11	Tmp	29	1.770	10:08:16	10:08:38	0	22s	+19	4°	5°
12	Tmp	29	2.370	10:09:36	10:09:47	0	11s	+8	4°	5°
13	Tmp	32	3.800	10:14:49	10:15:13	0	24s	+21	3°	4°
14	Tmp	33	4.840	10:16:56	10:17:30	0	34s	+31	2°	3°
15	Tmp	35	5.060	10:20:18	10:20:21	0	3s	0	1°	3°
16	Tmp	37	0.000	10:26:31	10:26:35	0	4s	+1	5°	3°
17	Tmp	43	3.860	10:32:19	10:33:09	0	50s	+47	6°	3°
18	Tmp	46	4.870	10:34:31	10:35:20	0	49s	+46	6°	3°
19	Tmp	46	5.320	10:35:20	10:36:35	0	1m15s	+72	6°	3°
20	Tmp	48	6.360	10:40:04	10:40:26	0	22s	+19	3°	3°
21	Tmp	49	7.060	10:41:14	10:42:07	0	53s	+50	3°	3°
22	Tmp	52	9.270	10:46:13	10:46:22	0	9s	+6	7°	3°
23	Tmp	57	1.190	10:50:50	10:50:55	0	5s	+2	3°	3°
24	Tmp	58	1.980	10:52:33	10:53:09	0	36s	+33	6°	3°
25	Tmp	59	2.210	10:53:07	10:54:00	0	53s	+50	4°	3°
26	Tmp	59	2.830	10:54:40	10:56:28	0	1m48s	+105	5°	3°
27	Tmp	59	3.410	10:56:07	10:58:36	0	2m29s	+146	5°	3°
28	Tmp	62	4.210	11:02:43	11:02:55	0	12s	+9	6°	3°
29	Tmp	63	4.970	11:04:23	11:05:45	0	1m22s	+79	6°	4°
30	Tmp	63	5.150	11:04:48	11:06:19	0	1m31s	+88	6°	4°
31	Tmp	63	5.400	11:05:23	11:07:16	0	1m53s	+110	6°	4°
32	Tmp	63	5.680	11:06:01	11:07:58	0	1m57s	+114	6°	5°
33	Tmp	64	6.790	11:08:41	11:12:05	0	3m24s	+201	5°	5°
34	Tmp	64	7.050	11:09:20	11:13:05	0	3m45s	+222	4°	5°
35	Tmp	65	7.890	11:11:09	11:15:53	0	4m44s	+281	6°	5°
36	Tmp	66	8.400	11:12:11	11:17:00	0	4m49s	+286	6°	5°
37	Tmp	69	10.110	11:19:16	11:19:27	0	11s	+8	4°	5°
38	Tmp	70	0.300	11:20:24	11:21:04	0	40s	+37	6°	5°
39	Tmp	71	0.710	11:21:02	11:21:46	0	44s	+41	6°	5°
40	Tmp	73	5.330	11:27:37	11:27:36	0	1s	0	1°	5°
41	Tmp	75	0.000	11:35:48	11:35:47	0	1s	0	1°	5°
42	Tmp	77	1.040	11:38:11	11:38:21	0	10s	+7	7°	5°
43	Tmp	77	2.800	11:40:17	11:40:47	0	30s	+27	7°	5°
44	Tmp	79	3.880	11:42:05	11:42:36	0	31s	+28	4°	5°
45	Tmp	80	4.650	11:43:03	11:43:50	0	47s	+44	5°	5°
46	Tmp	83	5.580	11:44:50	11:47:03	0	2m13s	+130	5°	5°
47	Tmp	83	5.740	11:45:09	11:47:23	0	2m14s	+131	5°	5°
48	Tmp	85	0.130	11:46:52	11:48:14	0	1m22s	+79	5°	5°
49	Tmp	85	0.640	11:47:33	11:49:14	0	1m41s	+98	5°	5°
50	Tmp	88	1.620	11:51:47	11:51:54	0	7s	+4	7°	5°
51	Tmp	90	3.870	11:54:33	11:54:35	0	2s	0	1°	5°
52	Tmp	92	6.820	11:58:38	11:58:52	0	14s	+11	4°	5°

PC	Tp	Trc	DistPC	Ideal	Passagem	Pen	Erro	Pontos	NoPC	AtePC
53	Tmp	92	7.430	11:59:57	12:00:40	0	43s	+40	5°	5°
54	Tmp	93	8.210	12:01:45	12:03:02	0	1m17s	+74	6°	5°
55	Tmp	93	8.410	12:02:15	12:03:41	0	1m26s	+83	6°	5°
56	Tmp	93	8.810	12:03:15	12:04:52	0	1m37s	+94	6°	5°
57	Tmp	93	9.220	12:04:16	12:06:54	0	2m38s	+155	6°	5°
58	Tmp	93	9.540	12:05:04	12:07:51	0	2m47s	+164	6°	5°
59	Tmp	96	1.580	12:10:12	12:10:17	0	5s	+2	6°	5°

Etapa A	Num	7	Pen	0	PCZ	7	Total PP	3825	PG	16
----------------	------------	----------	------------	----------	------------	----------	-----------------	-------------	-----------	-----------

PC	Tp	Trc	DistPC	Ideal	Passagem	Pen	Erro	Pontos	NoPC	AtePC
60	Tmp	102	0.630	12:56:12	12:56:12	0	0s	0	1°	1°
61	Tmp	104	0.960	12:56:56	12:57:15	0	19s	+16	4°	4°
62	Tmp	105	1.530	12:58:15	12:58:40	0	25s	+22	5°	5°
63	Tmp	108	2.250	13:05:45	13:00:22	0	37s	+34	5°	5°
64	Tmp	110	2.700	13:03:47	13:03:59	0	12s	+9	6°	5°
65	Tmp	114	3.610	13:05:37	13:06:04	0	27s	+24	4°	4°
66	Tmp	114	3.940	13:06:23	13:07:10	0	47s	+44	5°	4°
67	Tmp	115	4.300	13:07:15	13:08:04	0	49s	+46	4°	4°
68	Tmp	120	5.740	13:14:48	13:15:09	0	21s	+18	6°	4°
69	Tmp	121	6.110	13:15:37	13:16:08	0	31s	+28	6°	4°
70	Tmp	121	7.160	13:18:02	13:19:05	0	1m03s	+60	6°	4°
71	Tmp	125	7.720	13:22:04	13:22:11	0	7s	+4	6°	4°
72	Tmp	125	8.070	13:22:49	13:23:21	0	32s	+29	6°	4°
73	Tmp	128	9.020	13:25:27	13:25:46	0	19s	+16	5°	4°
74	Tmp	130	0.870	13:27:12	13:27:25	0	13s	+10	5°	4°
75	Tmp	131	1.690	13:28:36	13:29:09	0	33s	+30	3°	3°
76	Tmp	139	4.140	13:37:54	13:38:00	0	6s	+3	4°	3°
77	Tmp	140	6.730	13:41:05	13:41:05	0	0s	0	1°	3°
78	Tmp	141	7.500	13:42:12	13:42:08	0	4s	-3	6°	3°
79	Tmp	144	8.680	13:43:51	13:44:21	0	30s	+27	6°	3°
80	Tmp	144	9.030	13:44:33	13:45:36	0	1m03s	+60	5°	3°
81	Tmp	146	9.180	13:46:49	13:46:52	0	3s	0	1°	3°
82	Tmp	147	9.990	13:48:09	13:48:19	0	10s	+7	4°	3°
83	Tmp	148	0.160	13:48:46	13:49:01	0	15s	+12	3°	3°
84	Tmp	148	0.470	13:49:26	13:50:29	0	1m03s	+60	3°	2°
85	Tmp	150	0.400	13:50:39	13:51:53	0	1m14s	+71	4°	2°
86	Tmp	153	1.380	13:55:26	13:55:27	0	1s	0	1°	2°
87	Tmp	156	0.030	13:57:05	13:57:29	0	24s	+21	2°	2°
88	Tmp	156	0.810	13:58:46	14:00:10	0	1m24s	+81	4°	2°
89	Tmp	156	1.290	13:59:47	14:01:15	0	1m28s	+85	5°	2°
90	Tmp	157	1.970	14:01:09	14:02:48	0	1m39s	+96	4°	2°
91	Tmp	160	2.720	14:06:16	14:06:59	0	43s	+40	5°	2°
92	Tmp	163	0.440	14:08:49	14:10:55	0	2m06s	+123	3°	2°
93	Tmp	165	1.020	14:15:02	14:15:09	0	7s	+4	6°	2°
94	Tmp	165	3.420	14:19:50	14:20:55	0	1m05s	+62	6°	3°
95	Tmp	166	4.520	14:21:43	14:23:41	0	1m58s	+115	6°	4°
96	Tmp	169	5.280	14:26:03	14:26:33	0	30s	+27	4°	4°
97	Tmp	171	6.480	14:28:00	14:28:39	0	39s	+36	5°	4°
98	Tmp	177	5.410	14:39:31	14:39:37	0	6s	+3	6°	4°

Etapa B	Num	7	Pen	0	PCZ	4	Total PP	1326	PG	18
----------------	------------	----------	------------	----------	------------	----------	-----------------	-------------	-----------	-----------

n°	7	A PP	3825	5°	B PP	1326	4°	Tot PP	5151	Col.	5°
-----------	----------	-------------	-------------	-----------	-------------	-------------	-----------	---------------	-------------	-------------	-----------



Performance Individual

PC	Tp	Trc	DistPC	Ideal	Passagem	Pen	Erro	Pontos	NoPC	AtePC
----	----	-----	--------	-------	----------	-----	------	--------	------	-------

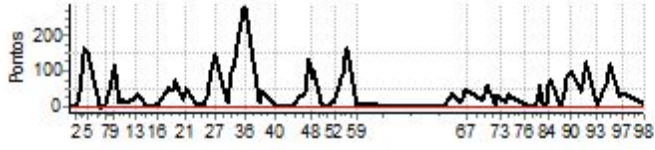

Performance Individual

PC	Tp	Trc	DistPC	Ideal	Passagem	Pen	Erro	Pontos	NoPC	AtePC
N	8	8 / Rodolfo Coelho Fernandes								
		Cat / NL / Largada		Graduado / 1 / 09:37:30						
		Resende Costa								
PC	Tp	Trc	DistPC	Ideal	Passagem	Pen	Erro	Pontos	NoPC	AtePC
1	Tmp	6	2.340	09:41:32	09:41:31	0	1s	0	9°	9°
2	Tmp	9	4.070	09:45:16	09:45:19	0	3s	0	10°	8°
3	Tmp	10	4.900	09:47:22	09:47:44	0	22s	+19	2°	2°
4	Tmp	14	5.690	09:50:16	09:50:31	0	15s	+12	6°	1°
5	Tmp	15	6.440	09:52:00	09:52:35	0	35s	+32	6°	3°
6	Tmp	17	8.160	09:58:46	09:58:49	0	3s	0	8°	3°
7	Tmp	19	9.340	10:00:34	10:00:35	0	1s	0	10°	3°
8	Tmp	22	10.190	10:03:17	10:04:56	0	1m39s	+96	11°	9°
9	Tmp	28	0.700	10:05:51	10:08:16	0	2m25s	+142	9°	7°
10	Tmp	30	1.210	10:09:06	10:09:41	0	35s	+32	9°	7°
11	Tmp	30	1.770	10:10:30	10:10:51	0	21s	+18	6°	7°
12	Tmp	30	2.370	10:12:00	10:12:04	0	4s	+1	7°	7°
13	Tmp	33	3.800	10:17:17	10:17:29	0	12s	+9	5°	7°
14	Tmp	34	4.840	10:19:35	10:19:39	0	4s	+1	3°	7°
15	Tmp	36	5.060	10:22:58	10:23:02	0	4s	+1	8°	7°
16	Tmp	38	0.000	10:29:27	10:29:30	0	3s	0	8°	7°
17	Tmp	44	3.860	10:35:30	10:35:46	0	16s	+13	1°	7°
18	Tmp	47	4.870	10:37:51	10:37:55	0	4s	+1	4°	7°
19	Tmp	47	5.320	10:38:45	10:38:58	0	13s	+10	1°	7°
20	Tmp	49	6.360	10:43:39	10:43:43	0	4s	+1	2°	7°
21	Tmp	50	7.060	10:44:55	10:45:08	0	13s	+10	1°	6°
22	Tmp	53	9.270	10:50:03	10:50:05	0	2s	0	6°	6°
23	Tmp	58	1.190	10:54:53	10:54:57	0	4s	+1	8°	6°
24	Tmp	59	1.980	10:56:44	10:56:50	0	6s	+3	3°	6°
25	Tmp	60	2.210	10:57:23	10:57:29	0	6s	+3	1°	6°
26	Tmp	60	2.830	10:59:09	10:59:51	0	42s	+39	3°	5°
27	Tmp	60	3.410	11:00:48	11:02:11	0	1m23s	+80	5°	5°
28	Tmp	63	4.210	11:07:34	11:07:35	0	1s	0	5°	5°
29	Tmp	64	4.970	11:09:23	11:09:53	0	30s	+27	1°	5°
30	Tmp	64	5.150	11:09:50	11:10:28	0	38s	+35	1°	5°
31	Tmp	64	5.400	11:10:27	11:11:18	0	51s	+48	1°	5°
32	Tmp	64	5.680	11:11:09	11:11:51	0	42s	+39	1°	5°
33	Tmp	65	6.790	11:14:05	11:15:08	0	1m03s	+60	1°	4°
34	Tmp	65	7.050	11:14:50	11:16:02	0	1m12s	+69	1°	2°
35	Tmp	66	7.890	11:16:47	11:18:18	0	1m31s	+88	1°	1°
36	Tmp	67	8.400	11:17:54	11:19:11	0	1m17s	+74	1°	1°
37	Tmp	70	10.110	11:25:03	11:25:09	0	6s	+3	3°	1°
38	Tmp	71	0.300	11:26:13	11:26:28	0	15s	+12	1°	1°
39	Tmp	72	0.710	11:26:52	11:27:04	0	12s	+9	1°	1°
40	Tmp	74	5.330	11:33:32	11:33:34	0	2s	0	9°	1°
41	Tmp	76	0.000	11:41:43	11:41:45	0	2s	0	7°	1°
42	Tmp	78	1.040	11:44:07	11:44:12	0	5s	+2	6°	1°
43	Tmp	78	2.800	11:46:19	11:46:18	0	1s	0	3°	1°
44	Tmp	80	3.880	11:48:10	11:48:13	0	3s	0	1°	1°
45	Tmp	81	4.650	11:49:11	11:49:18	0	7s	+4	2°	1°
46	Tmp	84	5.580	11:51:09	11:52:02	0	53s	+50	2°	1°
47	Tmp	84	5.740	11:51:30	11:52:17	0	47s	+44	1°	1°
48	Tmp	86	0.130	11:53:15	11:53:18	0	3s	0	1°	1°
49	Tmp	86	0.640	11:53:59	11:54:07	0	8s	+5	1°	1°
50	Tmp	89	1.620	11:58:17	11:58:22	0	5s	+2	9°	1°
51	Tmp	91	3.870	12:01:10	12:01:12	0	2s	0	9°	1°
52	Tmp	93	6.820	12:05:31	12:05:34	0	3s	0	4°	1°

PC	Tp	Trc	DistPC	Ideal	Passagem	Pen	Erro	Pontos	NoPC	AtePC
53	Tmp	93	7.430	12:06:56	12:07:14	0	18s	+15	4°	1°
54	Tmp	94	8.210	12:08:48	12:09:08	0	20s	+17	4°	1°
55	Tmp	95	8.410	12:09:19	12:09:39	0	20s	+17	3°	1°
56	Tmp	95	8.810	12:10:28	12:10:39	0	11s	+8	3°	1°
57	Tmp	95	9.220	12:11:38	12:12:06	0	28s	+25	2°	1°
58	Tmp	95	9.540	12:12:33	12:12:48	0	15s	+12	2°	1°
59	Tmp	98	1.580	12:17:47	12:17:49	0	2s	0	7°	1°

Etapa A	Num	8	Pen	0	PCZ	15	Total PP	1189	PG	25
----------------	------------	----------	------------	----------	------------	-----------	-----------------	-------------	-----------	-----------

PC	Tp	Trc	DistPC	Ideal	Passagem	Pen	Erro	Pontos	NoPC	AtePC
60	Tmp	104	0.630	13:03:47	13:03:53	0	6s	+3	9°	9°
61	Tmp	106	0.960	13:04:34	13:04:49	0	15s	+12	5°	6°
62	Tmp	107	1.530	13:06:01	13:06:08	0	7s	+4	3°	5°
63	Tmp	110	2.250	13:07:36	13:07:37	0	1s	0	1°	1°
64	Tmp	112	2.700	13:11:44	13:11:51	0	7s	+4	4°	1°
65	Tmp	116	3.610	13:13:42	13:13:44	0	2s	0	2°	1°
66	Tmp	116	3.940	13:14:32	13:14:46	0	14s	+11	3°	1°
67	Tmp	117	4.300	13:15:29	13:17:58	0	2m29s	+146	5°	5°
68	Tmp	122	5.740	13:23:11	13:23:24	0	13s	+10	5°	5°
69	Tmp	123	6.110	13:24:04	13:24:23	0	19s	+16	5°	5°
70	Tmp	123	7.160	13:26:41	13:26:56	0	15s	+12	1°	3°
71	Tmp	127	7.720	13:30:45	13:30:50	0	5s	+2	5°	3°
72	Tmp	127	8.070	13:31:33	13:31:51	0	18s	+15	4°	3°
73	Tmp	130	9.020	13:34:18	13:34:29	0	11s	+8	5°	3°
74	Tmp	132	0.870	13:36:08	13:36:09	0	1s	0	5°	3°
75	Tmp	133	1.690	13:37:37	13:37:48	0	11s	+8	1°	2°
76	Tmp	141	4.140	13:47:02	13:47:05	0	3s	0	2°	2°
77	Tmp	142	6.730	13:50:23	13:50:26	0	3s	0	6°	2°
78	Tmp	143	7.500	13:51:32	13:51:33	0	1s	0	9°	2°
79	Tmp	146	8.680	13:53:15	13:53:27	0	12s	+9	1°	2°
80	Tmp	146	9.030	13:54:00	13:54:26	0	26s	+23	2°	2°
81	Tmp	148	9.180	13:56:17	13:56:18	0	1s	0	9°	2°
82	Tmp	149	9.990	13:57:42	13:57:47	0	5s	+2	2°	2°
83	Tmp	150	0.160	13:58:23	13:58:26	0	3s	0	4°	2°
84	Tmp	150	0.470	13:59:06	13:59:33	0	27s	+24	1°	1°
85	Tmp	152	0.400	14:00:24	14:00:44	0	20s	+17	1°	1°
86	Tmp	155	1.380	14:05:22	14:05:27	0	5s	+2	9°	1°
87	Tmp	158	0.030	14:07:14	14:07:36	0	22s	+19	6°	1°
88	Tmp	158	0.810	14:09:02	14:09:46	0	44s	+41	3°	1°
89	Tmp	158	1.290	14:10:08	14:10:41	0	33s	+30	2°	1°
90	Tmp	159	1.970	14:11:36	14:12:06	0	30s	+27	2°	1°
91	Tmp	162	2.720	14:16:47	14:17:19	0	32s	+29	5°	1°
92	Tmp	165	0.440	14:19:33	14:20:53	0	1m20s	+77	1°	1°
93	Tmp	167	1.020	14:25:57	14:25:59	0	2s	0	4°	1°
94	Tmp	168	3.420	14:31:10	14:31:14	0	4s	+1	1°	1°
95	Tmp	169	4.520	14:33:14	14:33:26	0	12s	+9	1°	1°
96	Tmp	173	5.280	14:37:35	14:37:24	0	11s	-24	6°	1°
97	Tmp	174	6.480	14:39:37	14:41:32	0	1m55s	+112	7°	1°
98	Tmp	180	5.410	14:51:14	14:51:18	0	4s	+1	5°	1°

Etapa B	Num	8	Pen	0	PCZ	9	Total PP	698	PG	25
----------------	------------	----------	------------	----------	------------	----------	-----------------	------------	-----------	-----------

n°	1	A PP	1189	1°	B PP	698	1°	Tot PP	1887	Col.	1°
-----------	----------	-------------	-------------	-----------	-------------	------------	-----------	---------------	-------------	-------------	-----------

Performance Individual

PC	Tp	Trc	DistPC	Ideal	Passagem	Pen	Erro	Pontos	NoPC	AtePC
----	----	-----	--------	-------	----------	-----	------	--------	------	-------

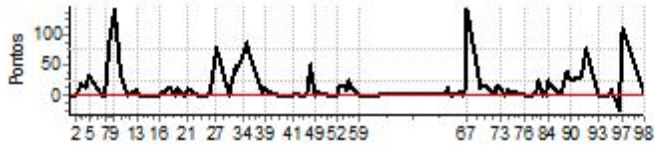

Performance Individual

PC	Tp	Trc	DistPC	Ideal	Passagem	Pen	Erro	Pontos	NoPC	AtePC
N	9	9 / Juca								
		Cat / NL / Largada				Graduado / 2 / 09:38:00				
		Conceição do Rio Verde								
PC	Tp	Trc	DistPC	Ideal	Passagem	Pen	Erro	Pontos	NoPC	AtePC
1	Tmp	6	2.340	09:42:02	09:42:04	0	2s	0	8°	8°
2	Tmp	9	4.070	09:45:46	09:45:46	0	0s	0	9°	7°
3	Tmp	10	4.900	09:47:52	09:48:08	0	16s	+13	1°	1°
4	Tmp	14	5.690	09:50:46	--:--:--	0		+1800	11°	11°
5	Tmp	15	6.440	09:52:30	09:54:03	0	1m33s	+90	10°	11°
6	Tmp	17	8.160	09:59:16	09:59:17	0	1s	0	7°	11°
7	Tmp	19	9.340	10:01:04	10:01:04	0	0s	0	9°	11°
8	Tmp	22	10.190	10:03:47	10:04:11	0	24s	+21	9°	11°
9	Tmp	28	0.700	10:06:21	10:07:13	0	52s	+49	5°	11°
10	Tmp	30	1.210	10:09:36	10:09:42	0	6s	+3	1°	11°
11	Tmp	30	1.770	10:11:00	10:10:59	0	1s	0	3°	10°
12	Tmp	30	2.370	10:12:30	10:12:33	0	3s	0	6°	10°
13	Tmp	33	3.800	10:17:47	10:17:57	0	10s	+7	3°	10°
14	Tmp	34	4.840	10:20:05	10:21:00	0	55s	+52	9°	10°
15	Tmp	36	5.060	10:23:28	10:24:09	0	41s	+38	10°	10°
16	Tmp	38	0.000	10:29:57	10:29:56	0	1s	0	7°	10°
17	Tmp	44	3.860	10:36:00	10:36:45	0	45s	+42	10°	10°
18	Tmp	47	4.870	10:38:21	10:38:44	0	23s	+20	10°	10°
19	Tmp	47	5.320	10:39:15	10:39:54	0	39s	+36	10°	10°
20	Tmp	49	6.360	10:44:09	10:44:35	0	26s	+23	10°	10°
21	Tmp	50	7.060	10:45:25	10:46:08	0	43s	+40	9°	10°
22	Tmp	53	9.270	10:50:33	10:50:40	0	7s	+4	10°	10°
23	Tmp	58	1.190	10:55:23	10:56:20	0	57s	+54	10°	10°
24	Tmp	59	1.980	10:57:14	10:58:15	0	1m01s	+58	10°	10°
25	Tmp	60	2.210	10:57:53	10:58:55	0	1m02s	+59	10°	10°
26	Tmp	60	2.830	10:59:39	11:01:00	0	1m21s	+78	10°	10°
27	Tmp	60	3.410	11:01:18	11:03:05	0	1m47s	+104	8°	10°
28	Tmp	63	4.210	11:08:04	11:08:07	0	3s	0	4°	10°
29	Tmp	64	4.970	11:09:53	11:10:25	0	32s	+29	2°	10°
30	Tmp	64	5.150	11:10:20	11:11:02	0	42s	+39	2°	10°
31	Tmp	64	5.400	11:10:57	11:11:58	0	1m01s	+58	3°	10°
32	Tmp	64	5.680	11:11:39	11:12:36	0	57s	+54	3°	10°
33	Tmp	65	6.790	11:14:35	11:15:53	0	1m18s	+75	2°	10°
34	Tmp	65	7.050	11:15:20	11:16:51	0	1m31s	+88	2°	10°
35	Tmp	66	7.890	11:17:17	11:19:14	0	1m57s	+114	2°	10°
36	Tmp	67	8.400	11:18:24	11:20:14	0	1m50s	+107	2°	10°
37	Tmp	70	10.110	11:25:33	11:25:41	0	8s	+5	4°	10°
38	Tmp	71	0.300	11:26:43	11:27:14	0	31s	+28	7°	10°
39	Tmp	72	0.710	11:27:22	11:27:57	0	35s	+32	7°	10°
40	Tmp	74	5.330	11:34:02	11:34:04	0	2s	0	8°	10°
41	Tmp	76	0.000	11:42:13	11:42:11	0	2s	0	6°	10°
42	Tmp	78	1.040	11:44:37	11:44:40	0	3s	0	1°	10°
43	Tmp	78	2.800	11:46:49	11:46:49	0	0s	0	2°	10°
44	Tmp	80	3.880	11:48:40	11:49:31	0	51s	+48	10°	10°
45	Tmp	81	4.650	11:49:41	11:50:36	0	55s	+52	10°	10°
46	Tmp	84	5.580	11:51:39	11:53:45	0	2m06s	+123	9°	10°
47	Tmp	84	5.740	11:52:00	11:54:06	0	2m06s	+123	9°	10°
48	Tmp	86	0.130	11:53:45	11:56:24	0	2m39s	+156	10°	10°
49	Tmp	86	0.640	11:54:29	11:57:09	0	2m40s	+157	10°	10°
50	Tmp	89	1.620	11:58:47	11:58:46	0	1s	0	7°	10°
51	Tmp	91	3.870	12:01:40	12:01:41	0	1s	0	8°	10°
52	Tmp	93	6.820	12:06:01	12:06:03	0	2s	0	3°	10°

PC	Tp	Trc	DistPC	Ideal	Passagem	Pen	Erro	Pontos	NoPC	AtePC
53	Tmp	93	7.430	12:07:26	12:07:38	0	12s	+9	2°	10°
54	Tmp	94	8.210	12:09:18	12:09:31	0	13s	+10	1°	10°
55	Tmp	95	8.410	12:09:49	12:09:53	0	4s	+1	1°	10°
56	Tmp	95	8.810	12:10:58	12:11:02	0	4s	+1	2°	10°
57	Tmp	95	9.220	12:12:08	12:13:33	0	1m25s	+82	9°	10°
58	Tmp	95	9.540	12:13:03	12:14:17	0	1m14s	+71	9°	10°
59	Tmp	98	1.580	12:18:17	12:18:20	0	3s	0	6°	10°

Etapa A	Num	9	Pen	0	PCZ	16	Total PP	4053	PG	11
----------------	------------	----------	------------	----------	------------	-----------	-----------------	-------------	-----------	-----------

PC	Tp	Trc	DistPC	Ideal	Passagem	Pen	Erro	Pontos	NoPC	AtePC
60	Tmp	104	0.630	13:04:17	13:04:22	0	5s	+2	8°	8°
61	Tmp	106	0.960	13:05:04	13:05:25	0	21s	+18	7°	8°
62	Tmp	107	1.530	13:06:31	13:06:55	0	24s	+21	8°	8°
63	Tmp	110	2.250	13:08:06	13:08:39	0	33s	+30	7°	7°
64	Tmp	112	2.700	13:12:14	13:12:19	0	5s	+2	3°	6°
65	Tmp	116	3.610	13:14:12	--:--:--	0		+1800	11°	10°
66	Tmp	116	3.940	13:15:02	13:14:59	0	3s	0	1°	9°
67	Tmp	117	4.300	13:15:59	13:19:18	0	3m19s	+196	7°	8°
68	Tmp	122	5.740	13:23:41	13:23:53	0	12s	+9	4°	8°
69	Tmp	123	6.110	13:24:34	13:24:53	0	19s	+16	4°	8°
70	Tmp	123	7.160	13:27:11	13:27:33	0	22s	+19	2°	8°
71	Tmp	127	7.720	13:31:15	13:31:24	0	9s	+6	9°	8°
72	Tmp	127	8.070	13:32:03	13:32:33	0	30s	+27	9°	8°
73	Tmp	130	9.020	13:34:48	13:35:16	0	28s	+25	7°	8°
74	Tmp	132	0.870	13:36:38	13:37:03	0	25s	+22	9°	8°
75	Tmp	133	1.690	13:38:07	13:38:37	0	30s	+27	2°	8°
76	Tmp	141	4.140	13:47:32	13:47:38	0	6s	+3	7°	8°
77	Tmp	142	6.730	13:50:53	13:50:54	0	1s	0	5°	8°
78	Tmp	143	7.500	13:52:02	13:52:04	0	2s	0	8°	8°
79	Tmp	146	8.680	13:53:45	13:53:59	0	14s	+11	2°	8°
80	Tmp	146	9.030	13:54:30	13:54:56	0	26s	+23	1°	8°
81	Tmp	148	9.180	13:56:47	13:56:46	0	1s	0	8°	8°
82	Tmp	149	9.990	13:58:12	13:58:20	0	8s	+5	6°	8°
83	Tmp	150	0.160	13:58:53	13:58:56	0	3s	0	3°	8°
84	Tmp	150	0.470	13:59:36	14:00:33	0	57s	+54	4°	8°
85	Tmp	152	0.400	14:00:54	14:01:51	0	57s	+54	4°	8°
86	Tmp	155	1.380	14:05:52	14:05:55	0	3s	0	3°	8°
87	Tmp	158	0.030	14:07:44	14:07:59	0	15s	+12	4°	8°
88	Tmp	158	0.810	14:09:32	14:10:22	0	50s	+47	5°	8°
89	Tmp	158	1.290	14:10:38	14:11:18	0	40s	+37	4°	8°
90	Tmp	159	1.970	14:12:06	14:12:39	0	33s	+30	3°	8°
91	Tmp	162	2.720	14:17:17	14:18:04	0	47s	+44	7°	7°
92	Tmp	165	0.440	14:20:03	14:22:03	0	2m00s	+117	4°	7°
93	Tmp	167	1.020	14:26:27	14:26:22	0	5s	-6	6°	7°
94	Tmp	168	3.420	14:31:40	16:18:34	0	01h46m	+1800	11°	9°
95	Tmp	169	4.520	14:33:44	16:21:26	0	01h47m	+1800	11°	9°
96	Tmp	173	5.280	14:38:05	--:--:--	0		+1800	11°	9°
97	Tmp	174	6.480	14:40:07	16:24:25	0	01h44m	+1800	11°	9°
98	Tmp	180	5.410	14:51:44	13:14:26	0	01h37m	-1800	11°	9°

Etapa B	Num	9	Pen	0	PCZ	6	Total PP	11663	PG	12
----------------	------------	----------	------------	----------	------------	----------	-----------------	--------------	-----------	-----------

n°	2	A	PP	4053	10°	B	PP	11663	9°	Tot PP	15716	Col.	9°
-----------	----------	----------	-----------	-------------	------------	----------	-----------	--------------	-----------	---------------	--------------	-------------	-----------

Performance Individual

PC	Tp	Trc	DistPC	Ideal	Passagem	Pen	Erro	Pontos	NoPC	AtePC
----	----	-----	--------	-------	----------	-----	------	--------	------	-------

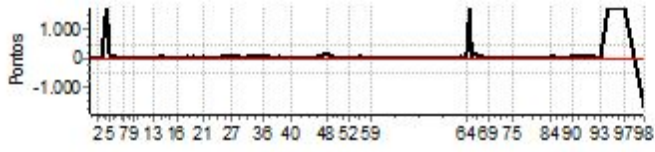



LUMINARIAS 2025 - Campeonato Mineiro e Copa Sul Mineira 2025



Performance Individual

PC	Tp	Trc	DistPC	Ideal	Passagem	Pen	Erro	Pontos	NoPC	AtePC
N	10	10 / Maykon Souza Silva								
u	6°	Cat / NL / Largada Over 35 / 7 / 09:48:00								
m		Campo Belo								
PC	Tp	Trc	DistPC	Ideal	Passagem	Pen	Erro	Pontos	NoPC	AtePC
1	Tmp	6	2.340	09:52:02	09:52:01	0	1s	0	1°	1°
2	Tmp	9	4.070	09:55:46	09:55:47	0	1s	0	1°	1°
3	Tmp	10	4.900	09:57:52	09:58:20	0	28s	+25	3°	2°
4	Tmp	14	5.690	10:00:46	10:00:56	0	10s	+7	2°	1°
5	Tmp	15	6.440	10:02:30	--:--:--	0		+1800	6°	6°
6	Tmp	17	8.160	10:09:16	10:09:19	0	3s	0	1°	6°
7	Tmp	19	9.340	10:11:04	10:11:06	0	2s	0	1°	6°
8	Tmp	22	10.190	10:13:47	10:13:58	0	11s	+8	2°	6°
9	Tmp	28	0.700	10:16:21	10:17:08	0	47s	+44	2°	6°
10	Tmp	30	1.210	10:19:36	10:19:43	0	7s	+4	1°	6°
11	Tmp	30	1.770	10:21:00	10:21:01	0	1s	0	1°	6°
12	Tmp	30	2.370	10:22:30	10:22:30	0	0s	0	1°	6°
13	Tmp	33	3.800	10:27:47	10:27:53	0	6s	+3	1°	6°
14	Tmp	34	4.840	10:30:05	10:30:07	0	2s	0	1°	6°
15	Tmp	36	5.060	10:33:28	10:33:33	0	5s	+2	5°	6°
16	Tmp	38	0.000	10:39:57	10:40:02	0	5s	+2	6°	6°
17	Tmp	44	3.860	10:46:00	10:46:09	0	9s	+6	1°	6°
18	Tmp	47	4.870	10:48:21	10:48:25	0	4s	+1	4°	6°
19	Tmp	47	5.320	10:49:15	10:49:29	0	14s	+11	2°	6°
20	Tmp	49	6.360	10:54:09	10:54:14	0	5s	+2	2°	6°
21	Tmp	50	7.060	10:55:25	10:55:44	0	19s	+16	1°	6°
22	Tmp	53	9.270	11:00:33	11:00:37	0	4s	+1	4°	6°
23	Tmp	58	1.190	11:05:23	11:05:23	0	0s	0	1°	6°
24	Tmp	59	1.980	11:07:14	11:07:17	0	3s	0	1°	6°
25	Tmp	60	2.210	11:07:53	11:07:57	0	4s	+1	1°	6°
26	Tmp	60	2.830	11:09:39	11:10:20	0	41s	+38	5°	6°
27	Tmp	60	3.410	11:11:18	11:12:54	0	1m36s	+93	5°	6°
28	Tmp	63	4.210	11:18:04	11:18:08	0	4s	+1	5°	6°
29	Tmp	64	4.970	11:19:53	11:20:24	0	31s	+28	2°	6°
30	Tmp	64	5.150	11:20:20	11:20:52	0	32s	+29	2°	6°
31	Tmp	64	5.400	11:20:57	11:21:42	0	45s	+42	1°	6°
32	Tmp	64	5.680	11:21:39	11:22:19	0	40s	+37	1°	6°
33	Tmp	65	6.790	11:24:35	11:25:48	0	1m13s	+70	1°	6°
34	Tmp	65	7.050	11:25:20	11:26:35	0	1m15s	+72	1°	6°
35	Tmp	66	7.890	11:27:17	11:28:53	0	1m36s	+93	1°	6°
36	Tmp	67	8.400	11:28:24	11:29:48	0	1m24s	+81	1°	6°
37	Tmp	70	10.110	11:35:33	11:35:41	0	8s	+5	2°	6°
38	Tmp	71	0.300	11:36:43	11:37:06	0	23s	+20	1°	6°
39	Tmp	72	0.710	11:37:22	11:37:43	0	21s	+18	1°	6°
40	Tmp	74	5.330	11:44:02	11:44:03	0	1s	0	1°	6°
41	Tmp	76	0.000	11:52:13	11:52:15	0	2s	0	1°	6°
42	Tmp	78	1.040	11:54:37	11:54:41	0	4s	+1	1°	6°
43	Tmp	78	2.800	11:56:49	11:56:52	0	3s	0	1°	6°
44	Tmp	80	3.880	11:58:40	11:58:51	0	11s	+8	2°	6°
45	Tmp	81	4.650	11:59:41	11:59:59	0	18s	+15	2°	6°
46	Tmp	84	5.580	12:01:39	12:02:35	0	56s	+53	1°	6°
47	Tmp	84	5.740	12:02:00	12:02:49	0	49s	+46	1°	6°
48	Tmp	86	0.130	12:03:45	12:03:53	0	8s	+5	2°	6°
49	Tmp	86	0.640	12:04:29	12:04:46	0	17s	+14	2°	6°
50	Tmp	89	1.620	12:08:47	12:08:48	0	1s	0	1°	6°
51	Tmp	91	3.870	12:11:40	12:11:41	0	1s	0	1°	6°
52	Tmp	93	6.820	12:16:01	12:16:02	0	1s	0	1°	6°

PC	Tp	Trc	DistPC	Ideal	Passagem	Pen	Erro	Pontos	NoPC	AtePC
53	Tmp	93	7.430	12:17:26	12:17:40	0	14s	+11	1°	6°
54	Tmp	94	8.210	12:19:18	12:19:46	0	28s	+25	2°	6°
55	Tmp	95	8.410	12:19:49	12:20:15	0	26s	+23	2°	6°
56	Tmp	95	8.810	12:20:58	12:21:18	0	20s	+17	2°	6°
57	Tmp	95	9.220	12:22:08	12:22:44	0	36s	+33	2°	6°
58	Tmp	95	9.540	12:23:03	12:23:23	0	20s	+17	1°	6°
59	Tmp	98	1.580	12:28:17	12:28:18	0	1s	0	1°	6°

Etapa A	Num 10	Pen 0	PCZ 16	Total PP 2828	PG 15
----------------	---------------	--------------	---------------	----------------------	--------------

PC	Tp	Trc	DistPC	Ideal	Passagem	Pen	Erro	Pontos	NoPC	AtePC
60	Tmp	104	0.630	13:14:17	13:14:20	0	3s	0	1°	1°
61	Tmp	106	0.960	13:15:04	13:15:18	0	14s	+11	4°	4°
62	Tmp	107	1.530	13:16:31	13:17:04	0	33s	+30	6°	6°
63	Tmp	110	2.250	13:18:06	13:18:35	0	29s	+26	6°	6°
64	Tmp	112	2.700	13:22:14	13:22:25	0	11s	+8	5°	6°
65	Tmp	116	3.610	13:24:12	13:24:36	0	24s	+21	5°	6°
66	Tmp	116	3.940	13:25:02	13:25:38	0	36s	+33	5°	6°
67	Tmp	117	4.300	13:25:59	13:26:56	0	57s	+54	6°	6°
68	Tmp	122	5.740	13:33:41	13:33:55	0	14s	+11	3°	6°
69	Tmp	123	6.110	13:34:34	13:35:39	0	1m05s	+62	6°	6°
70	Tmp	123	7.160	13:37:11	13:38:58	0	1m47s	+104	6°	6°
71	Tmp	127	7.720	13:41:15	13:41:27	0	12s	+9	6°	6°
72	Tmp	127	8.070	13:42:03	13:42:36	0	33s	+30	6°	6°
73	Tmp	130	9.020	13:44:48	13:45:03	0	15s	+12	1°	6°
74	Tmp	132	0.870	13:46:38	13:46:39	0	1s	0	1°	6°
75	Tmp	133	1.690	13:48:07	13:48:00	0	7s	-12	2°	6°
76	Tmp	141	4.140	13:57:32	13:57:35	0	3s	0	1°	6°
77	Tmp	142	6.730	14:00:53	14:00:57	0	4s	+1	5°	6°
78	Tmp	143	7.500	14:02:02	14:02:04	0	2s	0	1°	6°
79	Tmp	146	8.680	14:03:45	14:04:16	0	31s	+28	6°	6°
80	Tmp	146	9.030	14:04:30	14:05:49	0	1m19s	+76	5°	6°
81	Tmp	148	9.180	14:06:47	14:06:50	0	3s	0	1°	6°
82	Tmp	149	9.990	14:08:12	14:08:18	0	6s	+3	2°	6°
83	Tmp	150	0.160	14:08:53	14:08:58	0	5s	+2	5°	6°
84	Tmp	150	0.470	14:09:36	14:11:13	0	1m37s	+94	6°	6°
85	Tmp	152	0.400	14:10:54	14:12:34	0	1m40s	+97	6°	6°
86	Tmp	155	1.380	14:15:52	14:15:55	0	3s	0	1°	6°
87	Tmp	158	0.030	14:17:44	14:18:09	0	25s	+22	6°	6°
88	Tmp	158	0.810	14:19:32	14:20:26	0	54s	+51	3°	6°
89	Tmp	158	1.290	14:20:38	14:21:25	0	47s	+44	4°	6°
90	Tmp	159	1.970	14:22:06	14:22:53	0	47s	+44	5°	6°
91	Tmp	162	2.720	14:27:17	14:27:34	0	17s	+14	3°	6°
92	Tmp	165	0.440	14:30:03	14:33:08	0	3m05s	+182	5°	6°
93	Tmp	167	1.020	14:36:27	14:36:30	0	3s	0	1°	6°
94	Tmp	168	3.420	14:41:40	14:42:22	0	42s	+39	5°	6°
95	Tmp	169	4.520	14:43:44	14:45:20	0	1m36s	+93	6°	6°
96	Tmp	173	5.280	14:48:05	14:48:00	0	5s	-6	1°	6°
97	Tmp	174	6.480	14:50:07	14:52:12	0	2m05s	+122	6°	6°
98	Tmp	180	5.410	15:01:44	15:01:46	0	2s	0	1°	6°

Etapa B	Num 10	Pen 0	PCZ 8	Total PP 1341	PG 15
----------------	---------------	--------------	--------------	----------------------	--------------

n° 7	A PP	2828	6°	B PP	1341	6°	Tot PP	4169	Col.	6°
-------------	-------------	------	----	-------------	------	----	---------------	------	-------------	----





Performance Individual

PC	Tp	Trc	DistPC	Ideal	Passagem	Pen	Erro	Pontos	NoPC	AtePC
----	----	-----	--------	-------	----------	-----	------	--------	------	-------

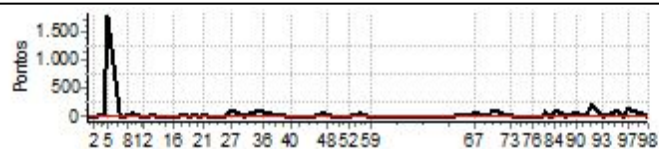

Performance Individual

PC	Tp	Trc	DistPC	Ideal	Passagem	Pen	Erro	Pontos	NoPC	AtePC
N	11	11 / Julio Cesar Tiket								
		Cat / NL / Largada		Graduado / 3 / 09:38:30						
		Lagoa da Prata -mg								
PC	Tp	Trc	DistPC	Ideal	Passagem	Pen	Erro	Pontos	NoPC	AtePC
1	Tmp	6	2.340	09:42:32	09:42:32	0	0s	0	7°	7°
2	Tmp	9	4.070	09:46:16	09:46:17	0	1s	0	8°	6°
3	Tmp	10	4.900	09:48:22	09:49:12	0	50s	+47	10°	9°
4	Tmp	14	5.690	09:51:16	09:54:29	0	3m13s	+190	10°	10°
5	Tmp	15	6.440	09:53:00	09:57:15	0	4m15s	+252	11°	10°
6	Tmp	17	8.160	09:59:46	09:59:47	0	1s	0	6°	10°
7	Tmp	19	9.340	10:01:34	10:01:35	0	1s	0	8°	10°
8	Tmp	22	10.190	10:04:17	10:04:28	0	11s	+8	2°	10°
9	Tmp	28	0.700	10:06:51	10:07:17	0	26s	+23	1°	9°
10	Tmp	30	1.210	10:10:06	10:10:20	0	14s	+11	5°	9°
11	Tmp	30	1.770	10:11:30	10:12:10	0	40s	+37	9°	9°
12	Tmp	30	2.370	10:13:00	10:13:18	0	18s	+15	9°	9°
13	Tmp	33	3.800	10:18:17	10:18:44	0	27s	+24	9°	9°
14	Tmp	34	4.840	10:20:35	10:21:10	0	35s	+32	7°	9°
15	Tmp	36	5.060	10:23:58	10:24:02	0	4s	+1	7°	9°
16	Tmp	38	0.000	10:30:27	10:30:30	0	3s	0	6°	9°
17	Tmp	44	3.860	10:36:30	10:36:50	0	20s	+17	4°	9°
18	Tmp	47	4.870	10:38:51	10:38:55	0	4s	+1	3°	9°
19	Tmp	47	5.320	10:39:45	10:40:05	0	20s	+17	5°	9°
20	Tmp	49	6.360	10:44:39	10:44:41	0	2s	0	1°	9°
21	Tmp	50	7.060	10:45:55	10:46:12	0	17s	+14	2°	9°
22	Tmp	53	9.270	10:51:03	10:51:05	0	2s	0	5°	9°
23	Tmp	58	1.190	10:55:53	10:56:20	0	27s	+24	9°	9°
24	Tmp	59	1.980	10:57:44	10:58:12	0	28s	+25	9°	9°
25	Tmp	60	2.210	10:58:23	10:58:54	0	31s	+28	9°	9°
26	Tmp	60	2.830	11:00:09	11:01:00	0	51s	+48	6°	9°
27	Tmp	60	3.410	11:01:48	11:03:05	0	1m17s	+74	4°	9°
28	Tmp	63	4.210	11:08:34	11:08:37	0	3s	0	3°	9°
29	Tmp	64	4.970	11:10:23	11:11:11	0	48s	+45	8°	9°
30	Tmp	64	5.150	11:10:50	11:11:41	0	51s	+48	7°	9°
31	Tmp	64	5.400	11:11:27	11:12:43	0	1m16s	+73	9°	9°
32	Tmp	64	5.680	11:12:09	11:13:23	0	1m14s	+71	9°	9°
33	Tmp	65	6.790	11:15:05	11:17:12	0	2m07s	+124	9°	9°
34	Tmp	65	7.050	11:15:50	11:18:01	0	2m11s	+128	8°	9°
35	Tmp	66	7.890	11:17:47	11:20:32	0	2m45s	+162	8°	9°
36	Tmp	67	8.400	11:18:54	11:21:36	0	2m42s	+159	8°	9°
37	Tmp	70	10.110	11:26:03	11:26:09	0	6s	+3	2°	9°
38	Tmp	71	0.300	11:27:13	11:27:37	0	24s	+21	4°	8°
39	Tmp	72	0.710	11:27:52	11:28:17	0	25s	+22	4°	8°
40	Tmp	74	5.330	11:34:32	11:34:33	0	1s	0	7°	8°
41	Tmp	76	0.000	11:42:43	11:42:45	0	2s	0	5°	8°
42	Tmp	78	1.040	11:45:07	11:45:12	0	5s	+2	5°	8°
43	Tmp	78	2.800	11:47:19	11:47:23	0	4s	+1	4°	8°
44	Tmp	80	3.880	11:49:10	11:49:24	0	14s	+11	8°	8°
45	Tmp	81	4.650	11:50:11	11:50:35	0	24s	+21	8°	7°
46	Tmp	84	5.580	11:52:09	11:53:54	0	1m45s	+102	7°	7°
47	Tmp	84	5.740	11:52:30	11:54:12	0	1m42s	+99	7°	7°
48	Tmp	86	0.130	11:54:15	11:55:25	0	1m10s	+67	8°	8°
49	Tmp	86	0.640	11:54:59	11:56:19	0	1m20s	+77	8°	8°
50	Tmp	89	1.620	11:59:17	11:59:18	0	1s	0	6°	8°
51	Tmp	91	3.870	12:02:10	12:02:12	0	2s	0	7°	8°
52	Tmp	93	6.820	12:06:31	12:06:36	0	5s	+2	6°	8°

PC	Tp	Trc	DistPC	Ideal	Passagem	Pen	Erro	Pontos	NoPC	AtePC			
53	Tmp	93	7.430	12:07:56	12:08:18	0	22s	+19	5°	8°			
54	Tmp	94	8.210	12:09:48	12:10:15	0	27s	+24	6°	8°			
55	Tmp	95	8.410	12:10:19	12:10:58	0	39s	+36	7°	8°			
56	Tmp	95	8.810	12:11:28	12:12:02	0	34s	+31	7°	7°			
57	Tmp	95	9.220	12:12:38	12:13:33	0	55s	+52	6°	7°			
58	Tmp	95	9.540	12:13:33	12:14:17	0	44s	+41	6°	7°			
59	Tmp	98	1.580	12:18:47	12:18:44	0	3s	0	5°	7°			
Etapa A	Num	11	Pen	0	PCZ	13	Total PP	2329	PG	14			
60	Tmp	104	0.630	13:04:47	13:04:48	0	1s	0	4°	4°			
61	Tmp	106	0.960	13:05:34	13:05:43	0	9s	+6	2°	2°			
62	Tmp	107	1.530	13:07:01	13:07:08	0	7s	+4	2°	1°			
63	Tmp	110	2.250	13:08:36	13:09:44	0	1m08s	+65	9°	8°			
64	Tmp	112	2.700	13:12:44	13:12:49	0	5s	+2	2°	7°			
65	Tmp	116	3.610	13:14:42	13:15:27	0	45s	+42	7°	6°			
66	Tmp	116	3.940	13:15:32	13:16:26	0	54s	+51	7°	6°			
67	Tmp	117	4.300	13:16:29	13:19:20	0	2m51s	+168	6°	6°			
68	Tmp	122	5.740	13:24:11	13:24:20	0	9s	+6	2°	6°			
69	Tmp	123	6.110	13:25:04	13:25:15	0	11s	+8	1°	6°			
70	Tmp	123	7.160	13:27:41	13:28:05	0	24s	+21	3°	6°			
71	Tmp	127	7.720	13:31:45	13:31:49	0	4s	+1	4°	6°			
72	Tmp	127	8.070	13:32:33	13:32:51	0	18s	+15	3°	6°			
73	Tmp	130	9.020	13:35:18	13:35:54	0	36s	+33	9°	6°			
74	Tmp	132	0.870	13:37:08	13:37:32	0	24s	+21	8°	6°			
75	Tmp	133	1.690	13:38:37	13:44:56	0	6m19s	+376	9°	6°			
76	Tmp	141	4.140	13:48:02	13:48:49	0	47s	+44	9°	6°			
77	Tmp	142	6.730	13:51:23	13:51:31	0	8s	+5	9°	6°			
78	Tmp	143	7.500	13:52:32	13:52:32	0	0s	0	7°	6°			
79	Tmp	146	8.680	13:54:15	13:54:34	0	19s	+16	5°	6°			
80	Tmp	146	9.030	13:55:00	13:56:45	0	1m45s	+102	9°	6°			
81	Tmp	148	9.180	13:57:17	13:57:17	0	0s	0	7°	6°			
82	Tmp	149	9.990	13:58:42	13:58:57	0	15s	+12	9°	6°			
83	Tmp	150	0.160	13:59:23	13:59:37	0	14s	+11	9°	6°			
84	Tmp	150	0.470	14:00:06	14:01:31	0	1m25s	+82	8°	6°			
85	Tmp	152	0.400	14:01:24	14:02:56	0	1m32s	+89	8°	6°			
86	Tmp	155	1.380	14:06:22	14:06:23	0	1s	0	2°	6°			
87	Tmp	158	0.030	14:08:14	14:08:23	0	9s	+6	2°	6°			
88	Tmp	158	0.810	14:10:02	14:10:46	0	44s	+41	2°	6°			
89	Tmp	158	1.290	14:11:08	14:11:42	0	34s	+31	3°	6°			
90	Tmp	159	1.970	14:12:36	14:13:11	0	35s	+32	4°	6°			
91	Tmp	162	2.720	14:17:47	--:--:--	0		+1800	11°	8°			
92	Tmp	165	0.440	14:20:33	14:25:56	0	5m23s	+320	8°	8°			
93	Tmp	167	1.020	14:26:57	14:27:33	0	36s	+33	7°	8°			
94	Tmp	168	3.420	14:32:10	14:33:48	0	1m38s	+95	7°	7°			
95	Tmp	169	4.520	14:34:14	14:36:19	0	2m05s	+122	7°	7°			
96	Tmp	173	5.280	14:38:35	14:40:23	0	1m48s	+105	7°	8°			
97	Tmp	174	6.480	14:40:37	14:42:22	0	1m45s	+102	6°	8°			
98	Tmp	180	5.410	14:52:14	14:52:18	0	4s	+1	4°	8°			
Etapa B	Num	11	Pen	0	PCZ	4	Total PP	3868	PG	13			
n°	3	A	PP	2329	7°	B	PP	3868	8°	Tot PP	6197	Col.	8°



Performance Individual

PC	Tp	Trc	DistPC	Ideal	Passagem	Pen	Erro	Pontos	NoPC	AtePC
----	----	-----	--------	-------	----------	-----	------	--------	------	-------

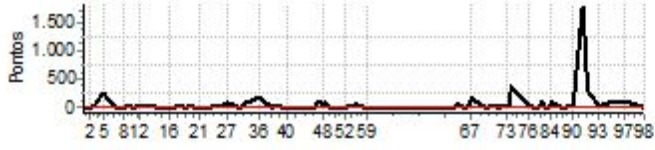

Performance Individual

PC	Tp	Trc	DistPC	Ideal	Passagem	Pen	Erro	Pontos	NoPC	AtePC
N u m	12	12 / Maíke Miller								
		Cat / NL / Largada		Graduado / 4 / 09:39:00						
		Pedra do Indaia								
PC	Tp	Trc	DistPC	Ideal	Passagem	Pen	Erro	Pontos	NoPC	AtePC
1	Tmp	6	2.340	09:43:02	09:43:27	0	25s	+22	11°	11°
2	Tmp	9	4.070	09:46:46	09:46:46	0	0s	0	7°	11°
3	Tmp	10	4.900	09:48:52	09:49:37	0	45s	+42	6°	11°
4	Tmp	14	5.690	09:51:46	09:51:50	0	4s	+1	1°	7°
5	Tmp	15	6.440	09:53:30	09:53:57	0	27s	+24	5°	6°
6	Tmp	17	8.160	10:00:16	10:00:18	0	2s	0	5°	6°
7	Tmp	19	9.340	10:02:04	10:02:05	0	1s	0	7°	6°
8	Tmp	22	10.190	10:04:47	10:05:06	0	19s	+16	6°	5°
9	Tmp	28	0.700	10:07:21	10:20:48	0	13m27s	+804	11°	10°
10	Tmp	30	1.210	10:10:36	10:22:49	0	12m13s	+730	11°	10°
11	Tmp	30	1.770	10:12:00	10:24:44	0	12m44s	+761	11°	11°
12	Tmp	30	2.370	10:13:30	10:26:00	0	12m30s	+747	11°	11°
13	Tmp	33	3.800	10:18:47	10:27:57	0	9m10s	+547	11°	11°
14	Tmp	34	4.840	10:21:05	10:30:16	0	9m11s	+548	11°	11°
15	Tmp	36	5.060	10:24:28	10:30:41	0	6m13s	+370	11°	11°
16	Tmp	38	0.000	10:30:57	10:36:18	0	5m21s	+318	11°	11°
17	Tmp	44	3.860	10:37:00	10:41:55	0	4m55s	+292	11°	11°
18	Tmp	47	4.870	10:39:21	10:45:12	0	5m51s	+348	11°	11°
19	Tmp	47	5.320	10:40:15	10:46:23	0	6m08s	+365	11°	11°
20	Tmp	49	6.360	10:45:09	10:48:50	0	3m41s	+218	11°	11°
21	Tmp	50	7.060	10:46:25	10:50:47	0	4m22s	+259	11°	11°
22	Tmp	53	9.270	10:51:33	10:57:17	0	5m44s	+341	11°	11°
23	Tmp	58	1.190	10:56:23	10:58:30	0	2m07s	+124	11°	11°
24	Tmp	59	1.980	10:58:14	11:00:33	0	2m19s	+136	11°	11°
25	Tmp	60	2.210	10:58:53	11:01:16	0	2m23s	+140	11°	11°
26	Tmp	60	2.830	11:00:39	11:17:33	0	16m54s	+900	11°	11°
27	Tmp	60	3.410	11:02:18	11:20:23	0	18m05s	+900	11°	11°
28	Tmp	63	4.210	11:09:04	11:24:09	0	15m05s	+900	11°	11°
29	Tmp	64	4.970	11:10:53	11:27:51	0	16m58s	+900	11°	11°
30	Tmp	64	5.150	11:11:20	--:--:--	0		+1800	11°	11°
31	Tmp	64	5.400	11:11:57	--:--:--	0		+1800	11°	11°
32	Tmp	64	5.680	11:12:39	11:28:38	0	15m59s	+900	11°	11°
33	Tmp	65	6.790	11:15:35	11:33:10	0	17m35s	+900	11°	11°
34	Tmp	65	7.050	11:16:20	11:34:21	0	18m01s	+900	11°	11°
35	Tmp	66	7.890	11:18:17	11:38:38	0	20m21s	+900	11°	11°
36	Tmp	67	8.400	11:19:24	11:40:41	0	21m17s	+900	11°	11°
37	Tmp	70	10.110	11:26:33	11:46:50	0	20m17s	+900	11°	11°
38	Tmp	71	0.300	11:27:43	11:48:48	0	21m05s	+900	11°	11°
39	Tmp	72	0.710	11:28:22	11:49:27	0	21m05s	+900	11°	11°
40	Tmp	74	5.330	11:35:02	11:57:27	0	22m25s	+900	11°	11°
41	Tmp	76	0.000	11:43:13	12:04:48	0	21m35s	+900	11°	11°
42	Tmp	78	1.040	11:45:37	12:07:31	0	21m54s	+900	11°	11°
43	Tmp	78	2.800	11:47:49	12:09:56	0	22m07s	+900	11°	11°
44	Tmp	80	3.880	11:49:40	12:11:50	0	22m10s	+900	11°	11°
45	Tmp	81	4.650	11:50:41	12:13:04	0	22m23s	+900	11°	11°
46	Tmp	84	5.580	11:52:39	--:--:--	0		+1800	11°	11°
47	Tmp	84	5.740	11:53:00	--:--:--	0		+1800	11°	11°
48	Tmp	86	0.130	11:54:45	12:14:47	0	20m02s	+900	11°	11°
49	Tmp	86	0.640	11:55:29	12:16:29	0	21m00s	+900	11°	11°
50	Tmp	89	1.620	11:59:47	12:18:03	0	18m16s	+900	11°	11°
51	Tmp	91	3.870	12:02:40	12:21:05	0	18m25s	+900	11°	11°
52	Tmp	93	6.820	12:07:01	12:25:39	0	18m38s	+900	11°	11°

PC	Tp	Trc	DistPC	Ideal	Passagem	Pen	Erro	Pontos	NoPC	AtePC
53	Tmp	93	7.430	12:08:26	12:27:54	0	19m28s	+900	11°	11°
54	Tmp	94	8.210	12:10:18	12:29:59	0	19m41s	+900	11°	11°
55	Tmp	95	8.410	12:10:49	12:30:31	0	19m42s	+900	11°	11°
56	Tmp	95	8.810	12:11:58	12:31:35	0	19m37s	+900	11°	11°
57	Tmp	95	9.220	12:13:08	12:33:35	0	20m27s	+900	11°	11°
58	Tmp	95	9.540	12:14:03	12:34:26	0	20m23s	+900	11°	11°
59	Tmp	98	1.580	12:19:17	12:37:36	0	18m19s	+900	11°	11°

Etapa A	Num	12	Pen	0	PCZ	3	Total PP	41353	PG	10
---------	-----	----	-----	---	-----	---	----------	-------	----	----

PC	Tp	Trc	DistPC	Ideal	Passagem	Pen	Erro	Pontos	NoPC	AtePC
60	Tmp	104	0.630	13:05:17	13:20:23	0	15m06s	+900	11°	11°
61	Tmp	106	0.960	13:06:04	13:23:22	0	17m18s	+900	11°	11°
62	Tmp	107	1.530	13:07:31	13:25:41	0	18m10s	+900	11°	11°
63	Tmp	110	2.250	13:09:06	13:27:26	0	18m20s	+900	11°	11°
64	Tmp	112	2.700	13:13:14	13:21:11	0	7m57s	+474	11°	11°
65	Tmp	116	3.610	13:15:12	13:31:48	0	16m36s	+900	10°	11°
66	Tmp	116	3.940	13:16:02	13:32:48	0	16m46s	+900	10°	11°
67	Tmp	117	4.300	13:16:59	13:33:50	0	16m51s	+900	9°	11°
68	Tmp	122	5.740	13:24:41	13:36:24	0	11m43s	+700	10°	11°
69	Tmp	123	6.110	13:25:34	13:40:41	0	15m07s	+900	10°	11°
70	Tmp	123	7.160	13:28:11	13:44:44	0	16m33s	+900	10°	11°
71	Tmp	127	7.720	13:32:15	13:45:39	0	13m24s	+801	10°	10°
72	Tmp	127	8.070	13:33:03	13:46:46	0	13m43s	+820	10°	10°
73	Tmp	130	9.020	13:35:48	13:48:39	0	12m51s	+768	10°	10°
74	Tmp	132	0.870	13:37:38	13:50:16	0	12m38s	+755	10°	10°
75	Tmp	133	1.690	13:39:07	13:51:51	0	12m44s	+761	10°	10°
76	Tmp	141	4.140	13:48:32	13:55:27	0	6m55s	+412	10°	10°
77	Tmp	142	6.730	13:51:53	13:58:02	0	6m09s	+366	10°	10°
78	Tmp	143	7.500	13:53:02	13:58:47	0	5m45s	+342	10°	10°
79	Tmp	146	8.680	13:54:45	14:00:38	0	5m53s	+350	10°	10°
80	Tmp	146	9.030	13:55:30	14:02:53	0	7m23s	+440	10°	10°
81	Tmp	148	9.180	13:57:47	14:03:16	0	5m29s	+326	10°	10°
82	Tmp	149	9.990	13:59:12	14:04:27	0	5m15s	+312	10°	10°
83	Tmp	150	0.160	13:59:53	14:05:02	0	5m09s	+306	10°	10°
84	Tmp	150	0.470	14:00:36	14:07:09	0	6m33s	+390	10°	10°
85	Tmp	152	0.400	14:01:54	14:08:29	0	6m35s	+392	10°	10°
86	Tmp	155	1.380	14:06:52	14:10:31	0	3m39s	+216	10°	10°
87	Tmp	158	0.030	14:08:44	14:13:27	0	4m43s	+280	10°	10°
88	Tmp	158	0.810	14:10:32	14:16:16	0	5m44s	+341	10°	10°
89	Tmp	158	1.290	14:11:38	14:17:28	0	5m50s	+347	10°	10°
90	Tmp	159	1.970	14:13:06	14:19:02	0	5m56s	+353	10°	10°
91	Tmp	162	2.720	14:18:17	14:26:42	0	8m25s	+502	9°	10°
92	Tmp	165	0.440	14:21:03	15:02:14	0	41m11s	+1800	11°	10°
93	Tmp	167	1.020	14:27:27	15:10:21	0	42m54s	+1800	11°	10°
94	Tmp	168	3.420	14:32:40	15:23:34	0	50m54s	+1800	10°	10°
95	Tmp	169	4.520	14:34:44	15:27:03	0	52m19s	+1800	10°	10°
96	Tmp	173	5.280	14:39:05	--:--:--	0		+1800	10°	10°
97	Tmp	174	6.480	14:41:07	15:35:34	0	54m27s	+1800	10°	10°
98	Tmp	180	5.410	14:52:44	13:31:22	0	01h21m	-1800	10°	10°

Etapa B	Num	12	Pen	0	PCZ	0	Total PP	31454	PG	11
---------	-----	----	-----	---	-----	---	----------	-------	----	----

n°	4	A	PP	41353	11°	B	PP	31454	10°	Tot PP	72807	Col.	11°
----	---	---	----	-------	-----	---	----	-------	-----	--------	-------	------	-----



Performance Individual

PC	Tp	Trc	DistPC	Ideal	Passagem	Pen	Erro	Pontos	NoPC	AtePC
----	----	-----	--------	-------	----------	-----	------	--------	------	-------

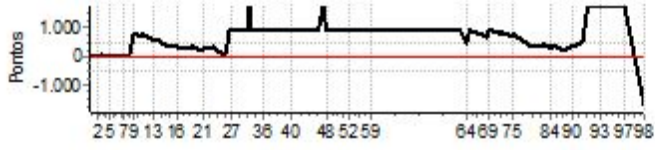



LUMINARIAS 2025 - Campeonato Mineiro e Copa Sul Mineira 2025



Performance Individual

PC	Tp	Trc	DistPC	Ideal	Passagem	Pen	Erro	Pontos	NoPC	AtePC
N u m	13	13 / Thiago Fonseca								
		Cat / NL / Largada		Graduado / 5 / 09:39:30						
		Oliveira								
PC	Tp	Trc	DistPC	Ideal	Passagem	Pen	Erro	Pontos	NoPC	AtePC
1	Tmp	6	2.340	09:43:32	09:43:36	0	4s	+1	10°	10°
2	Tmp	9	4.070	09:47:16	09:47:19	0	3s	0	6°	9°
3	Tmp	10	4.900	09:49:22	09:50:00	0	38s	+35	5°	5°
4	Tmp	14	5.690	09:52:16	09:52:29	0	13s	+10	5°	5°
5	Tmp	15	6.440	09:54:00	09:54:40	0	40s	+37	8°	5°
6	Tmp	17	8.160	10:00:46	10:00:53	0	7s	+4	10°	5°
7	Tmp	19	9.340	10:02:34	10:02:37	0	3s	0	6°	5°
8	Tmp	22	10.190	10:05:17	10:05:24	0	7s	+4	1°	3°
9	Tmp	28	0.700	10:07:51	10:08:51	0	1m00s	+57	6°	3°
10	Tmp	30	1.210	10:11:06	10:11:26	0	20s	+17	7°	4°
11	Tmp	30	1.770	10:12:30	10:12:58	0	28s	+25	8°	5°
12	Tmp	30	2.370	10:14:00	10:14:12	0	12s	+9	8°	5°
13	Tmp	33	3.800	10:19:17	10:19:43	0	26s	+23	8°	4°
14	Tmp	34	4.840	10:21:35	10:22:27	0	52s	+49	8°	4°
15	Tmp	36	5.060	10:24:58	10:25:01	0	3s	0	4°	4°
16	Tmp	38	0.000	10:31:27	10:31:31	0	4s	+1	9°	4°
17	Tmp	44	3.860	10:37:30	10:38:00	0	30s	+27	9°	4°
18	Tmp	47	4.870	10:39:51	10:39:58	0	7s	+4	6°	4°
19	Tmp	47	5.320	10:40:45	10:41:05	0	20s	+17	4°	4°
20	Tmp	49	6.360	10:45:39	10:45:49	0	10s	+7	8°	4°
21	Tmp	50	7.060	10:46:55	10:47:22	0	27s	+24	7°	4°
22	Tmp	53	9.270	10:52:03	10:52:06	0	3s	0	4°	4°
23	Tmp	58	1.190	10:56:53	10:56:53	0	0s	0	6°	4°
24	Tmp	59	1.980	10:58:44	10:58:48	0	4s	+1	2°	4°
25	Tmp	60	2.210	10:59:23	10:59:33	0	10s	+7	3°	4°
26	Tmp	60	2.830	11:01:09	11:01:46	0	37s	+34	2°	4°
27	Tmp	60	3.410	11:02:48	11:03:40	0	52s	+49	1°	3°
28	Tmp	63	4.210	11:09:34	11:09:38	0	4s	+1	7°	3°
29	Tmp	64	4.970	11:11:23	11:12:03	0	40s	+37	3°	3°
30	Tmp	64	5.150	11:11:50	11:12:35	0	45s	+42	3°	3°
31	Tmp	64	5.400	11:12:27	11:13:26	0	59s	+56	2°	3°
32	Tmp	64	5.680	11:13:09	11:14:04	0	55s	+52	2°	3°
33	Tmp	65	6.790	11:16:05	11:17:40	0	1m35s	+92	3°	3°
34	Tmp	65	7.050	11:16:50	11:18:32	0	1m42s	+99	3°	4°
35	Tmp	66	7.890	11:18:47	11:20:51	0	2m04s	+121	3°	3°
36	Tmp	67	8.400	11:19:54	11:21:54	0	2m00s	+117	3°	3°
37	Tmp	70	10.110	11:27:03	11:27:13	0	10s	+7	6°	3°
38	Tmp	71	0.300	11:28:13	11:28:36	0	23s	+20	3°	3°
39	Tmp	72	0.710	11:28:52	11:29:14	0	22s	+19	3°	2°
40	Tmp	74	5.330	11:35:32	11:35:35	0	3s	0	6°	2°
41	Tmp	76	0.000	11:43:43	11:43:46	0	3s	0	4°	2°
42	Tmp	78	1.040	11:46:07	11:46:14	0	7s	+4	7°	2°
43	Tmp	78	2.800	11:48:19	11:48:26	0	7s	+4	5°	2°
44	Tmp	80	3.880	11:50:10	11:50:23	0	13s	+10	6°	2°
45	Tmp	81	4.650	11:51:11	11:51:33	0	22s	+19	5°	2°
46	Tmp	84	5.580	11:53:09	11:54:31	0	1m22s	+79	6°	4°
47	Tmp	84	5.740	11:53:30	11:54:48	0	1m18s	+75	5°	4°
48	Tmp	86	0.130	11:55:15	11:55:53	0	38s	+35	5°	4°
49	Tmp	86	0.640	11:55:59	11:56:50	0	51s	+48	4°	4°
50	Tmp	89	1.620	12:00:17	12:00:16	0	1s	0	5°	4°
51	Tmp	91	3.870	12:03:10	12:03:12	0	2s	0	6°	4°
52	Tmp	93	6.820	12:07:31	12:07:39	0	8s	+5	8°	4°

PC	Tp	Trc	DistPC	Ideal	Passagem	Pen	Erro	Pontos	NoPC	AtePC
53	Tmp	93	7.430	12:08:56	12:09:20	0	24s	+21	7°	4°
54	Tmp	94	8.210	12:10:48	12:11:15	0	27s	+24	5°	4°
55	Tmp	95	8.410	12:11:19	12:11:49	0	30s	+27	5°	4°
56	Tmp	95	8.810	12:12:28	12:12:50	0	22s	+19	6°	4°
57	Tmp	95	9.220	12:13:38	12:14:23	0	45s	+42	3°	4°
58	Tmp	95	9.540	12:14:33	12:15:08	0	35s	+32	3°	4°
59	Tmp	98	1.580	12:19:47	12:19:46	0	1s	0	4°	4°

Etapa A	Num 13	Pen 0	PCZ 10	Total PP 1549	PG 18
----------------	---------------	--------------	---------------	----------------------	--------------

PC	Tp	Trc	DistPC	Ideal	Passagem	Pen	Erro	Pontos	NoPC	AtePC
60	Tmp	104	0.630	13:05:47	13:05:51	0	4s	+1	6°	6°
61	Tmp	106	0.960	13:06:34	13:06:48	0	14s	+11	4°	4°
62	Tmp	107	1.530	13:08:01	13:08:16	0	15s	+12	7°	6°
63	Tmp	110	2.250	13:09:36	13:09:58	0	22s	+19	6°	6°
64	Tmp	112	2.700	13:13:44	13:13:56	0	12s	+9	7°	5°
65	Tmp	116	3.610	13:15:42	13:16:02	0	20s	+17	5°	4°
66	Tmp	116	3.940	13:16:32	13:17:06	0	34s	+31	5°	4°
67	Tmp	117	4.300	13:17:29	13:18:00	0	31s	+28	3°	2°
68	Tmp	122	5.740	13:25:11	13:25:33	0	22s	+19	8°	2°
69	Tmp	123	6.110	13:26:04	13:26:44	0	40s	+37	8°	4°
70	Tmp	123	7.160	13:28:41	13:29:36	0	55s	+52	8°	5°
71	Tmp	127	7.720	13:32:45	13:32:51	0	6s	+3	7°	5°
72	Tmp	127	8.070	13:33:33	13:34:00	0	27s	+24	7°	5°
73	Tmp	130	9.020	13:36:18	13:36:29	0	11s	+8	4°	4°
74	Tmp	132	0.870	13:38:08	13:38:07	0	1s	0	4°	4°
75	Tmp	133	1.690	13:39:37	13:43:57	0	4m20s	+257	8°	5°
76	Tmp	141	4.140	13:49:02	13:49:05	0	3s	0	1°	5°
77	Tmp	142	6.730	13:52:23	13:52:26	0	3s	0	4°	5°
78	Tmp	143	7.500	13:53:32	13:53:34	0	2s	0	6°	5°
79	Tmp	146	8.680	13:55:15	13:55:33	0	18s	+15	4°	5°
80	Tmp	146	9.030	13:56:00	13:56:51	0	51s	+48	5°	5°
81	Tmp	148	9.180	13:58:17	13:58:17	0	0s	0	6°	5°
82	Tmp	149	9.990	13:59:42	13:59:50	0	8s	+5	5°	5°
83	Tmp	150	0.160	14:00:23	14:00:26	0	3s	0	2°	5°
84	Tmp	150	0.470	14:01:06	14:02:12	0	1m06s	+63	6°	5°
85	Tmp	152	0.400	14:02:24	14:03:28	0	1m04s	+61	6°	5°
86	Tmp	155	1.380	14:07:22	14:07:27	0	5s	+2	8°	5°
87	Tmp	158	0.030	14:09:14	14:09:24	0	10s	+7	3°	5°
88	Tmp	158	0.810	14:11:02	14:11:39	0	37s	+34	1°	5°
89	Tmp	158	1.290	14:12:08	14:12:36	0	28s	+25	1°	4°
90	Tmp	159	1.970	14:13:36	14:14:06	0	30s	+27	1°	4°
91	Tmp	162	2.720	14:18:47	14:18:46	0	1s	0	1°	4°
92	Tmp	165	0.440	14:21:33	14:23:22	0	1m49s	+106	2°	4°
93	Tmp	167	1.020	14:27:57	14:27:56	0	1s	0	3°	4°
94	Tmp	168	3.420	14:33:10	14:33:22	0	12s	+9	4°	4°
95	Tmp	169	4.520	14:35:14	14:35:48	0	34s	+31	4°	4°
96	Tmp	173	5.280	14:39:35	14:39:54	0	19s	+16	3°	4°
97	Tmp	174	6.480	14:41:37	14:41:42	0	5s	+2	3°	4°
98	Tmp	180	5.410	14:53:14	14:53:23	0	9s	+6	6°	4°

Etapa B	Num 13	Pen 0	PCZ 8	Total PP 985	PG 18
----------------	---------------	--------------	--------------	---------------------	--------------

n° 5	A PP	1549	4°	B PP	985	4°	Tot PP	2534	Col.	3°
-------------	-------------	------	----	-------------	-----	----	---------------	------	-------------	----



Performance Individual

PC	Tp	Trc	DistPC	Ideal	Passagem	Pen	Erro	Pontos	NoPC	AtePC
----	----	-----	--------	-------	----------	-----	------	--------	------	-------

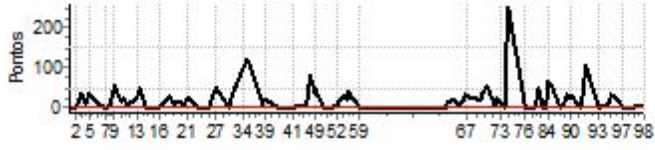

Performance Individual

PC	Tp	Trc	DistPC	Ideal	Passagem	Pen	Erro	Pontos	NoPC	AtePC
N u m	14	14 / Romualdo Neder								
		Cat / NL / Largada Elite / 5 / 09:35:00								
		Tres Corações - Mg								
PC	Tp	Trc	DistPC	Ideal	Passagem	Pen	Erro	Pontos	NoPC	AtePC
1	Tmp	6	2.340	09:38:59	09:39:01	0	2s	0	2°	2°
2	Tmp	8	4.070	09:42:10	09:42:10	0	0s	0	3°	2°
3	Tmp	9	4.900	09:44:06	09:44:38	0	32s	+29	2°	2°
4	Tmp	13	5.690	09:46:48	09:47:05	0	17s	+14	1°	2°
5	Tmp	14	6.440	09:48:23	09:48:53	0	30s	+27	2°	2°
6	Tmp	16	8.160	09:55:04	09:55:05	0	1s	0	1°	2°
7	Tmp	18	9.340	09:56:47	09:56:46	0	1s	0	2°	2°
8	Tmp	21	10.190	09:59:26	09:59:53	0	27s	+24	4°	2°
9	Tmp	27	0.700	10:01:54	10:04:41	0	2m47s	+164	6°	2°
10	Tmp	29	1.210	10:05:02	10:05:58	0	56s	+53	6°	2°
11	Tmp	29	1.770	10:06:16	10:07:16	0	1m00s	+57	6°	3°
12	Tmp	29	2.370	10:07:36	10:08:24	0	48s	+45	6°	3°
13	Tmp	32	3.800	10:12:49	10:13:26	0	37s	+34	4°	2°
14	Tmp	33	4.840	10:14:56	10:15:38	0	42s	+39	4°	2°
15	Tmp	35	5.060	10:18:18	10:18:21	0	3s	0	3°	2°
16	Tmp	37	0.000	10:24:31	10:24:35	0	4s	+1	6°	2°
17	Tmp	43	3.860	10:30:19	10:30:41	0	22s	+19	1°	2°
18	Tmp	46	4.870	10:32:31	10:33:09	0	38s	+35	4°	2°
19	Tmp	46	5.320	10:33:20	10:34:20	0	1m00s	+57	4°	2°
20	Tmp	48	6.360	10:38:04	10:38:47	0	43s	+40	6°	2°
21	Tmp	49	7.060	10:39:14	10:40:41	0	1m27s	+84	5°	2°
22	Tmp	52	9.270	10:44:13	10:44:18	0	5s	+2	2°	2°
23	Tmp	57	1.190	10:48:50	10:48:54	0	4s	+1	2°	2°
24	Tmp	58	1.980	10:50:33	10:50:51	0	18s	+15	2°	2°
25	Tmp	59	2.210	10:51:07	10:51:35	0	28s	+25	2°	2°
26	Tmp	59	2.830	10:52:40	10:53:57	0	1m17s	+74	2°	2°
27	Tmp	59	3.410	10:54:07	10:55:54	0	1m47s	+104	2°	2°
28	Tmp	62	4.210	11:00:43	11:00:50	0	7s	+4	3°	2°
29	Tmp	63	4.970	11:02:23	11:03:16	0	53s	+50	2°	2°
30	Tmp	63	5.150	11:02:48	11:03:47	0	59s	+56	2°	2°
31	Tmp	63	5.400	11:03:23	11:04:42	0	1m19s	+76	3°	2°
32	Tmp	63	5.680	11:04:01	11:05:21	0	1m20s	+77	3°	2°
33	Tmp	64	6.790	11:06:41	11:09:07	0	2m26s	+143	2°	2°
34	Tmp	64	7.050	11:07:20	11:10:01	0	2m41s	+158	2°	2°
35	Tmp	65	7.890	11:09:09	11:12:31	0	3m22s	+199	2°	2°
36	Tmp	66	8.400	11:10:11	11:13:41	0	3m30s	+207	2°	2°
37	Tmp	69	10.110	11:17:16	11:17:26	0	10s	+7	3°	2°
38	Tmp	70	0.300	11:18:24	11:18:48	0	24s	+21	3°	2°
39	Tmp	71	0.710	11:19:02	11:19:28	0	26s	+23	3°	2°
40	Tmp	73	5.330	11:25:37	11:25:39	0	2s	0	3°	2°
41	Tmp	75	0.000	11:33:48	11:33:47	0	1s	0	3°	2°
42	Tmp	77	1.040	11:36:11	11:36:16	0	5s	+2	3°	2°
43	Tmp	77	2.800	11:38:17	11:38:30	0	13s	+10	2°	2°
44	Tmp	79	3.880	11:40:05	11:40:14	0	9s	+6	2°	2°
45	Tmp	80	4.650	11:41:03	11:41:20	0	17s	+14	2°	2°
46	Tmp	83	5.580	11:42:50	11:44:15	0	1m25s	+82	2°	2°
47	Tmp	83	5.740	11:43:09	11:44:36	0	1m27s	+84	2°	2°
48	Tmp	85	0.130	11:44:52	11:45:29	0	37s	+34	2°	2°
49	Tmp	85	0.640	11:45:33	11:46:24	0	51s	+48	2°	2°
50	Tmp	88	1.620	11:49:47	11:49:46	0	1s	0	2°	2°
51	Tmp	90	3.870	11:52:33	11:52:34	0	1s	0	2°	2°
52	Tmp	92	6.820	11:56:38	11:56:58	0	20s	+17	6°	2°

PC	Tp	Trc	DistPC	Ideal	Passagem	Pen	Erro	Pontos	NoPC	AtePC
53	Tmp	92	7.430	11:57:57	11:58:38	0	41s	+38	4°	2°
54	Tmp	93	8.210	11:59:45	12:00:38	0	53s	+50	2°	2°
55	Tmp	93	8.410	12:00:15	12:01:15	0	1m00s	+57	2°	2°
56	Tmp	93	8.810	12:01:15	12:02:15	0	1m00s	+57	2°	2°
57	Tmp	93	9.220	12:02:16	12:04:37	0	2m21s	+138	4°	2°
58	Tmp	93	9.540	12:03:04	12:05:28	0	2m24s	+141	4°	2°
59	Tmp	96	1.580	12:08:12	12:08:14	0	2s	0	2°	2°

Etapa A	Num 14	Pen 0	PCZ 10	Total PP 2742	PG 22
----------------	---------------	--------------	---------------	----------------------	--------------

PC	Tp	Trc	DistPC	Ideal	Passagem	Pen	Erro	Pontos	NoPC	AtePC
60	Tmp	102	0.630	12:54:12	12:54:26	0	14s	+11	7°	7°
61	Tmp	104	0.960	12:54:56	12:55:23	0	27s	+24	6°	7°
62	Tmp	105	1.530	12:56:15	12:56:43	0	28s	+25	6°	7°
63	Tmp	108	2.250	12:57:45	12:58:22	0	37s	+34	6°	6°
64	Tmp	110	2.700	13:01:47	13:01:54	0	7s	+4	3°	6°
65	Tmp	114	3.610	13:03:37	13:09:11	0	5m34s	+331	7°	7°
66	Tmp	114	3.940	13:04:23	13:03:53	0	30s	-81	7°	7°
67	Tmp	115	4.300	13:05:15	13:04:50	0	25s	-66	5°	7°
68	Tmp	120	5.740	13:12:48	13:13:00	0	12s	+9	1°	7°
69	Tmp	121	6.110	13:13:37	13:13:57	0	20s	+17	2°	7°
70	Tmp	121	7.160	13:16:02	13:16:44	0	42s	+39	1°	7°
71	Tmp	125	7.720	13:20:04	13:20:09	0	5s	+2	4°	7°
72	Tmp	125	8.070	13:20:49	13:21:13	0	24s	+21	4°	7°
73	Tmp	128	9.020	13:23:27	13:23:36	0	9s	+6	2°	7°
74	Tmp	130	0.870	13:25:12	13:25:09	0	3s	0	2°	7°
75	Tmp	131	1.690	13:26:36	13:27:58	0	1m22s	+79	5°	7°
76	Tmp	139	4.140	13:35:54	13:35:57	0	3s	0	1°	7°
77	Tmp	140	6.730	13:39:05	13:39:05	0	0s	0	2°	7°
78	Tmp	141	7.500	13:40:12	13:40:10	0	2s	0	1°	7°
79	Tmp	144	8.680	13:41:51	13:42:18	0	27s	+24	5°	7°
80	Tmp	144	9.030	13:42:33	13:43:24	0	51s	+48	4°	7°
81	Tmp	146	9.180	13:44:49	13:44:53	0	4s	+1	6°	7°
82	Tmp	147	9.990	13:46:09	13:46:26	0	17s	+14	6°	7°
83	Tmp	148	0.160	13:46:46	13:47:03	0	17s	+14	4°	7°
84	Tmp	148	0.470	13:47:26	13:48:15	0	49s	+46	2°	6°
85	Tmp	150	0.400	13:48:39	13:49:28	0	49s	+46	2°	6°
86	Tmp	153	1.380	13:53:26	13:53:31	0	5s	+2	5°	6°
87	Tmp	156	0.030	13:55:05	13:55:32	0	27s	+24	3°	6°
88	Tmp	156	0.810	13:56:46	13:58:00	0	1m14s	+71	3°	5°
89	Tmp	156	1.290	13:57:47	13:59:02	0	1m15s	+72	2°	5°
90	Tmp	157	1.970	13:59:09	14:01:03	0	1m54s	+111	5°	5°
91	Tmp	160	2.720	14:04:16	14:04:20	0	4s	+1	1°	5°
92	Tmp	163	0.440	14:06:49	14:08:14	0	1m25s	+82	2°	5°
93	Tmp	165	1.020	14:13:02	14:13:01	0	1s	0	1°	5°
94	Tmp	165	3.420	14:17:50	14:18:24	0	34s	+31	3°	5°
95	Tmp	166	4.520	14:19:43	14:20:46	0	1m03s	+60	3°	5°
96	Tmp	169	5.280	14:24:03	14:24:51	0	48s	+45	6°	5°
97	Tmp	171	6.480	14:26:00	14:26:46	0	46s	+43	6°	5°
98	Tmp	177	5.410	14:37:31	14:37:28	0	3s	0	2°	5°

Etapa B	Num 14	Pen 0	PCZ 6	Total PP 1484	PG 16
----------------	---------------	--------------	--------------	----------------------	--------------

n° 5	A PP	2742	2°	B PP	1484	5°	Tot PP	4226	Col.	2°
-------------	-------------	------	----	-------------	------	----	---------------	------	-------------	----

Performance Individual

PC	Tp	Trc	DistPC	Ideal	Passagem	Pen	Erro	Pontos	NoPC	AtePC
----	----	-----	--------	-------	----------	-----	------	--------	------	-------

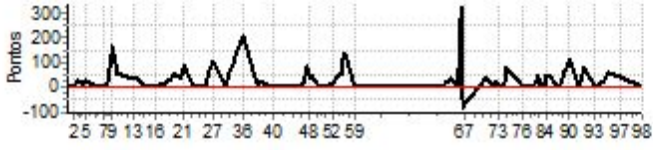



LUMINARIAS 2025 - Campeonato Mineiro e Copa Sul Mineira 2025



Performance Individual

PC	Tp	Trc	DistPC	Ideal	Passagem	Pen	Erro	Pontos	NoPC	AtePC
N	15	15 / Felipe Arantes								
u	5º	Cat / NL / Largada / Graduado / 7 / 09:40:30								
m		Cruzília								
PC	Tp	Trc	DistPC	Ideal	Passagem	Pen	Erro	Pontos	NoPC	AtePC
1	Tmp	6	2.340	09:44:32	09:44:35	0	3s	0	6º	6º
2	Tmp	9	4.070	09:48:16	09:48:19	0	3s	0	5º	5º
3	Tmp	10	4.900	09:50:22	09:51:10	0	48s	+45	8º	7º
4	Tmp	14	5.690	09:53:16	09:53:55	0	39s	+36	9º	9º
5	Tmp	15	6.440	09:55:00	09:55:14	0	14s	+11	3º	7º
6	Tmp	17	8.160	10:01:46	10:01:48	0	2s	0	4º	7º
7	Tmp	19	9.340	10:03:34	10:03:37	0	3s	0	5º	7º
8	Tmp	22	10.190	10:06:17	10:06:29	0	12s	+9	3º	4º
9	Tmp	28	0.700	10:08:51	10:09:54	0	1m03s	+60	7º	5º
10	Tmp	30	1.210	10:12:06	10:12:26	0	20s	+17	6º	5º
11	Tmp	30	1.770	10:13:30	10:13:45	0	15s	+12	4º	4º
12	Tmp	30	2.370	10:15:00	10:15:03	0	3s	0	5º	4º
13	Tmp	33	3.800	10:20:17	10:20:41	0	24s	+21	7º	3º
14	Tmp	34	4.840	10:22:35	10:22:51	0	16s	+13	5º	3º
15	Tmp	36	5.060	10:25:58	10:26:02	0	4s	+1	6º	3º
16	Tmp	38	0.000	10:32:27	10:32:30	0	3s	0	5º	3º
17	Tmp	44	3.860	10:38:30	10:38:58	0	28s	+25	7º	3º
18	Tmp	47	4.870	10:40:51	10:41:00	0	9s	+6	7º	3º
19	Tmp	47	5.320	10:41:45	10:42:05	0	20s	+17	3º	3º
20	Tmp	49	6.360	10:46:39	10:46:45	0	6s	+3	3º	3º
21	Tmp	50	7.060	10:47:55	10:48:13	0	18s	+15	3º	3º
22	Tmp	53	9.270	10:53:03	10:53:06	0	3s	0	3º	3º
23	Tmp	58	1.190	10:57:53	10:57:55	0	2s	0	5º	3º
24	Tmp	59	1.980	10:59:44	10:59:52	0	8s	+5	4º	3º
25	Tmp	60	2.210	11:00:23	11:00:34	0	11s	+8	4º	3º
26	Tmp	60	2.830	11:02:09	11:02:52	0	43s	+40	4º	3º
27	Tmp	60	3.410	11:03:48	11:05:44	0	1m56s	+113	9º	4º
28	Tmp	63	4.210	11:10:34	11:10:38	0	4s	+1	6º	4º
29	Tmp	64	4.970	11:12:23	11:13:06	0	43s	+40	4º	4º
30	Tmp	64	5.150	11:12:50	11:13:37	0	47s	+44	4º	4º
31	Tmp	64	5.400	11:13:27	11:14:29	0	1m02s	+59	4º	4º
32	Tmp	64	5.680	11:14:09	11:15:07	0	58s	+55	4º	4º
33	Tmp	65	6.790	11:17:05	11:18:47	0	1m42s	+99	4º	5º
34	Tmp	65	7.050	11:17:50	11:19:40	0	1m50s	+107	4º	5º
35	Tmp	66	7.890	11:19:47	11:22:03	0	2m16s	+133	4º	5º
36	Tmp	67	8.400	11:20:54	11:23:02	0	2m08s	+125	4º	5º
37	Tmp	70	10.110	11:28:03	11:28:08	0	5s	+2	1º	5º
38	Tmp	71	0.300	11:29:13	11:29:36	0	23s	+20	2º	5º
39	Tmp	72	0.710	11:29:52	11:30:12	0	20s	+17	2º	5º
40	Tmp	74	5.330	11:36:32	11:36:35	0	3s	0	5º	5º
41	Tmp	76	0.000	11:44:43	11:44:45	0	2s	0	3º	5º
42	Tmp	78	1.040	11:47:07	11:47:12	0	5s	+2	4º	4º
43	Tmp	78	2.800	11:49:19	11:49:22	0	3s	0	1º	4º
44	Tmp	80	3.880	11:51:10	11:51:14	0	4s	+1	2º	4º
45	Tmp	81	4.650	11:52:11	11:52:17	0	6s	+3	1º	4º
46	Tmp	84	5.580	11:54:09	11:55:02	0	53s	+50	1º	3º
47	Tmp	84	5.740	11:54:30	11:55:20	0	50s	+47	2º	3º
48	Tmp	86	0.130	11:56:15	11:56:22	0	7s	+4	3º	3º
49	Tmp	86	0.640	11:56:59	11:57:11	0	12s	+9	2º	2º
50	Tmp	89	1.620	12:01:17	12:01:20	0	3s	0	4º	2º
51	Tmp	91	3.870	12:04:10	12:04:12	0	2s	0	5º	2º
52	Tmp	93	6.820	12:08:31	12:08:32	0	1s	0	2º	2º

PC	Tp	Trc	DistPC	Ideal	Passagem	Pen	Erro	Pontos	NoPC	AtePC
53	Tmp	93	7.430	12:09:56	12:10:08	0	12s	+9	1º	2º
54	Tmp	94	8.210	12:11:48	12:12:06	0	18s	+15	3º	2º
55	Tmp	95	8.410	12:12:19	12:12:35	0	16s	+13	2º	2º
56	Tmp	95	8.810	12:13:28	12:13:32	0	4s	+1	1º	2º
57	Tmp	95	9.220	12:14:38	12:15:02	0	24s	+21	1º	2º
58	Tmp	95	9.540	12:15:33	12:15:47	0	14s	+11	1º	2º
59	Tmp	98	1.580	12:20:47	12:20:48	0	1s	0	3º	2º

Etapa A	Num 15	Pen 0	PCZ 15	Total PP 1345	PG 22
----------------	---------------	--------------	---------------	----------------------	--------------

PC	Tp	Trc	DistPC	Ideal	Passagem	Pen	Erro	Pontos	NoPC	AtePC
60	Tmp	104	0.630	13:06:47	13:06:52	0	5s	+2	7º	7º
61	Tmp	106	0.960	13:07:34	13:07:50	0	16s	+13	6º	5º
62	Tmp	107	1.530	13:09:01	13:09:08	0	7s	+4	1º	4º
63	Tmp	110	2.250	13:10:36	13:10:55	0	19s	+16	5º	5º
64	Tmp	112	2.700	13:14:44	13:15:00	0	16s	+13	9º	4º
65	Tmp	116	3.610	13:16:42	13:19:56	0	3m14s	+191	9º	9º
66	Tmp	116	3.940	13:17:32	13:21:06	0	3m34s	+211	9º	8º
67	Tmp	117	4.300	13:18:29	13:22:40	0	4m11s	+248	8º	7º
68	Tmp	122	5.740	13:26:11	13:26:23	0	12s	+9	3º	7º
69	Tmp	123	6.110	13:27:04	13:27:38	0	34s	+31	7º	7º
70	Tmp	123	7.160	13:29:41	13:30:21	0	40s	+37	6º	7º
71	Tmp	127	7.720	13:33:45	13:33:48	0	3s	0	3º	7º
72	Tmp	127	8.070	13:34:33	13:34:45	0	12s	+9	1º	7º
73	Tmp	130	9.020	13:37:18	13:37:26	0	8s	+5	2º	7º
74	Tmp	132	0.870	13:39:08	13:39:08	0	0s	0	3º	7º
75	Tmp	133	1.690	13:40:37	13:44:52	0	4m15s	+252	7º	7º
76	Tmp	141	4.140	13:50:02	13:50:07	0	5s	+2	4º	7º
77	Tmp	142	6.730	13:53:23	13:53:27	0	4s	+1	7º	7º
78	Tmp	143	7.500	13:54:32	13:54:35	0	3s	0	5º	7º
79	Tmp	146	8.680	13:56:15	13:56:36	0	21s	+18	7º	7º
80	Tmp	146	9.030	13:57:00	13:57:46	0	46s	+43	4º	7º
81	Tmp	148	9.180	13:59:17	13:59:19	0	2s	0	5º	7º
82	Tmp	149	9.990	14:00:42	14:00:48	0	6s	+3	3º	7º
83	Tmp	150	0.160	14:01:23	14:01:24	0	1s	0	1º	7º
84	Tmp	150	0.470	14:02:06	14:02:48	0	42s	+39	3º	7º
85	Tmp	152	0.400	14:03:24	14:04:05	0	41s	+38	3º	7º
86	Tmp	155	1.380	14:08:22	14:08:26	0	4s	+1	6º	7º
87	Tmp	158	0.030	14:10:14	14:10:23	0	9s	+6	1º	7º
88	Tmp	158	0.810	14:12:02	14:12:52	0	50s	+47	4º	7º
89	Tmp	158	1.290	14:13:08	14:13:52	0	44s	+41	5º	7º
90	Tmp	159	1.970	14:14:36	14:15:17	0	41s	+38	5º	7º
91	Tmp	162	2.720	14:19:47	14:20:08	0	21s	+18	3º	6º
92	Tmp	165	0.440	14:22:33	14:25:00	0	2m27s	+144	6º	6º
93	Tmp	167	1.020	14:28:57	14:28:52	0	5s	-6	5º	5º
94	Tmp	168	3.420	14:34:10	14:34:17	0	7s	+4	2º	5º
95	Tmp	169	4.520	14:36:14	14:36:28	0	14s	+11	2º	5º
96	Tmp	173	5.280	14:40:35	14:40:48	0	13s	+10	1º	5º
97	Tmp	174	6.480	14:42:37	14:42:38	0	1s	0	1º	5º
98	Tmp	180	5.410	14:54:14	14:54:24	0	10s	+7	7º	5º

Etapa B	Num 15	Pen 0	PCZ 6	Total PP 1518	PG 16
----------------	---------------	--------------	--------------	----------------------	--------------

nº 7	A PP	1345	2º	B PP	1518	5º	Tot PP	2863	Col.	5º
-------------	-------------	------	----	-------------	------	----	---------------	------	-------------	----



Performance Individual

PC	Tp	Trc	DistPC	Ideal	Passagem	Pen	Erro	Pontos	NoPC	AtePC
----	----	-----	--------	-------	----------	-----	------	--------	------	-------

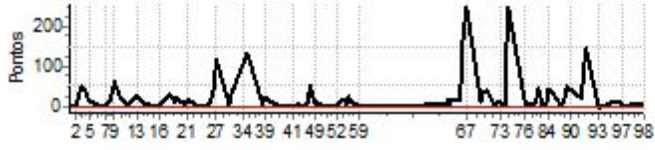



LUMINARIAS 2025 - Campeonato Mineiro e Copa Sul Mineira 2025



Performance Individual

PC	Tp	Trc	DistPC	Ideal	Passagem	Pen	Erro	Pontos	NoPC	AtePC
N	16	16 / Saulo Tome Soraggi								
u		Cat / NL / Largada / Graduado / 8 / 09:41:00								
m	4º	Belo Horizonte _ Mg								
PC	Tp	Trc	DistPC	Ideal	Passagem	Pen	Erro	Pontos	NoPC	AtePC
1	Tmp	6	2.340	09:45:02	09:45:02	0	0s	0	5º	5º
2	Tmp	9	4.070	09:48:46	09:48:48	0	2s	0	4º	4º
3	Tmp	10	4.900	09:50:52	09:51:20	0	28s	+25	3º	3º
4	Tmp	14	5.690	09:53:46	09:54:08	0	22s	+19	7º	3º
5	Tmp	15	6.440	09:55:30	09:55:34	0	4s	+1	1º	1º
6	Tmp	17	8.160	10:02:16	10:02:09	0	7s	-12	11º	2º
7	Tmp	19	9.340	10:04:04	10:04:08	0	4s	+1	11º	2º
8	Tmp	22	10.190	10:06:47	10:07:01	0	14s	+11	4º	2º
9	Tmp	28	0.700	10:09:21	10:10:11	0	50s	+47	4º	2º
10	Tmp	30	1.210	10:12:36	10:12:57	0	21s	+18	8º	2º
11	Tmp	30	1.770	10:14:00	10:14:21	0	21s	+18	5º	2º
12	Tmp	30	2.370	10:15:30	10:15:28	0	2s	0	4º	2º
13	Tmp	33	3.800	10:20:47	10:20:52	0	5s	+2	1º	2º
14	Tmp	34	4.840	10:23:05	10:23:19	0	14s	+11	4º	2º
15	Tmp	36	5.060	10:26:28	10:26:23	0	5s	-6	9º	2º
16	Tmp	38	0.000	10:32:57	10:33:00	0	3s	0	4º	2º
17	Tmp	44	3.860	10:39:00	10:39:29	0	29s	+26	8º	2º
18	Tmp	47	4.870	10:41:21	10:41:40	0	19s	+16	9º	2º
19	Tmp	47	5.320	10:42:15	10:42:50	0	35s	+32	9º	2º
20	Tmp	49	6.360	10:47:09	10:47:21	0	12s	+9	9º	2º
21	Tmp	50	7.060	10:48:25	10:48:59	0	34s	+31	8º	2º
22	Tmp	53	9.270	10:53:33	10:53:36	0	3s	0	2º	2º
23	Tmp	58	1.190	10:58:23	10:58:23	0	0s	0	4º	2º
24	Tmp	59	1.980	11:00:14	11:00:17	0	3s	0	1º	2º
25	Tmp	60	2.210	11:00:53	11:01:00	0	7s	+4	2º	2º
26	Tmp	60	2.830	11:02:39	11:03:14	0	35s	+32	1º	2º
27	Tmp	60	3.410	11:04:18	11:05:24	0	1m06s	+63	2º	2º
28	Tmp	63	4.210	11:11:04	11:11:07	0	3s	0	2º	2º
29	Tmp	64	4.970	11:12:53	11:13:39	0	46s	+43	5º	2º
30	Tmp	64	5.150	11:13:20	11:14:09	0	49s	+46	5º	2º
31	Tmp	64	5.400	11:13:57	11:15:04	0	1m07s	+64	6º	2º
32	Tmp	64	5.680	11:14:39	11:15:42	0	1m03s	+60	5º	2º
33	Tmp	65	6.790	11:17:35	11:19:20	0	1m45s	+102	5º	2º
34	Tmp	65	7.050	11:18:20	11:20:15	0	1m55s	+112	6º	3º
35	Tmp	66	7.890	11:20:17	11:22:45	0	2m28s	+145	6º	4º
36	Tmp	67	8.400	11:21:24	11:23:46	0	2m22s	+139	6º	4º
37	Tmp	70	10.110	11:28:33	11:28:44	0	11s	+8	8º	4º
38	Tmp	71	0.300	11:29:43	11:30:09	0	26s	+23	5º	4º
39	Tmp	72	0.710	11:30:22	11:30:49	0	27s	+24	5º	4º
40	Tmp	74	5.330	11:37:02	11:37:04	0	2s	0	4º	4º
41	Tmp	76	0.000	11:45:13	11:45:20	0	7s	+4	9º	4º
42	Tmp	78	1.040	11:47:37	11:47:47	0	10s	+7	10º	5º
43	Tmp	78	2.800	11:49:49	11:50:04	0	15s	+12	8º	5º
44	Tmp	80	3.880	11:51:40	11:51:49	0	9s	+6	4º	5º
45	Tmp	81	4.650	11:52:41	11:52:58	0	17s	+14	3º	5º
46	Tmp	84	5.580	11:54:39	11:56:00	0	1m21s	+78	5º	5º
47	Tmp	84	5.740	11:55:00	11:56:19	0	1m19s	+76	6º	5º
48	Tmp	86	0.130	11:56:45	11:57:44	0	59s	+56	7º	5º
49	Tmp	86	0.640	11:57:29	11:58:40	0	1m11s	+68	7º	5º
50	Tmp	89	1.620	12:01:47	12:01:51	0	4s	+1	8º	5º
51	Tmp	91	3.870	12:04:40	12:04:43	0	3s	0	4º	5º
52	Tmp	93	6.820	12:09:01	12:09:09	0	8s	+5	7º	5º

PC	Tp	Trc	DistPC	Ideal	Passagem	Pen	Erro	Pontos	NoPC	AtePC
53	Tmp	93	7.430	12:10:26	12:10:50	0	24s	+21	6º	5º
54	Tmp	94	8.210	12:12:18	12:12:48	0	30s	+27	7º	5º
55	Tmp	95	8.410	12:12:49	12:13:22	0	33s	+30	6º	5º
56	Tmp	95	8.810	12:13:58	12:14:19	0	21s	+18	4º	5º
57	Tmp	95	9.220	12:15:08	12:15:55	0	47s	+44	4º	5º
58	Tmp	95	9.540	12:16:03	12:16:42	0	39s	+36	4º	5º
59	Tmp	98	1.580	12:21:17	12:21:22	0	5s	+2	10º	5º

Etapa A	Num 16	Pen 0	PCZ 10	Total PP 1655	PG 16
----------------	---------------	--------------	---------------	----------------------	--------------

PC	Tp	Trc	DistPC	Ideal	Passagem	Pen	Erro	Pontos	NoPC	AtePC
60	Tmp	104	0.630	13:07:17	13:07:15	0	2s	0	3º	3º
61	Tmp	106	0.960	13:08:04	13:08:39	0	35s	+32	9º	9º
62	Tmp	107	1.530	13:09:31	13:10:01	0	30s	+27	9º	9º
63	Tmp	110	2.250	13:11:06	13:11:40	0	34s	+31	8º	9º
64	Tmp	112	2.700	13:15:14	13:15:22	0	8s	+5	5º	8º
65	Tmp	116	3.610	13:17:12	13:17:19	0	7s	+4	3º	5º
66	Tmp	116	3.940	13:18:02	13:18:31	0	29s	+26	4º	5º
67	Tmp	117	4.300	13:18:59	13:19:24	0	25s	+22	2º	4º
68	Tmp	122	5.740	13:26:41	13:26:58	0	17s	+14	7º	4º
69	Tmp	123	6.110	13:27:34	13:27:53	0	19s	+16	3º	2º
70	Tmp	123	7.160	13:30:11	13:30:36	0	25s	+22	4º	2º
71	Tmp	127	7.720	13:34:15	13:34:21	0	6s	+3	6º	2º
72	Tmp	127	8.070	13:35:03	13:35:30	0	27s	+24	6º	2º
73	Tmp	130	9.020	13:37:48	13:37:56	0	8s	+5	1º	2º
74	Tmp	132	0.870	13:39:38	13:39:37	0	1s	0	2º	2º
75	Tmp	133	1.690	13:41:07	13:43:22	0	2m15s	+132	6º	4º
76	Tmp	141	4.140	13:50:32	13:50:39	0	7s	+4	8º	4º
77	Tmp	142	6.730	13:53:53	13:53:56	0	3s	0	3º	4º
78	Tmp	143	7.500	13:55:02	13:55:02	0	0s	0	4º	4º
79	Tmp	146	8.680	13:56:45	13:57:06	0	21s	+18	6º	4º
80	Tmp	146	9.030	13:57:30	13:58:41	0	1m11s	+68	8º	4º
81	Tmp	148	9.180	13:59:47	13:59:49	0	2s	0	4º	4º
82	Tmp	149	9.990	14:01:12	14:01:23	0	11s	+8	7º	4º
83	Tmp	150	0.160	14:01:53	14:02:00	0	7s	+4	7º	4º
84	Tmp	150	0.470	14:02:36	14:03:36	0	1m00s	+57	5º	4º
85	Tmp	152	0.400	14:03:54	14:04:57	0	1m03s	+60	5º	3º
86	Tmp	155	1.380	14:08:52	14:08:53	0	1s	0	1º	3º
87	Tmp	158	0.030	14:10:44	14:11:01	0	17s	+14	5º	3º
88	Tmp	158	0.810	14:12:32	14:13:23	0	51s	+48	6º	3º
89	Tmp	158	1.290	14:13:38	14:14:27	0	49s	+46	6º	3º
90	Tmp	159	1.970	14:15:06	14:16:08	0	1m02s	+59	6º	3º
91	Tmp	162	2.720	14:20:17	14:20:49	0	32s	+29	4º	3º
92	Tmp	165	0.440	14:23:03	14:25:22	0	2m19s	+136	5º	3º
93	Tmp	167	1.020	14:29:27	14:29:24	0	3s	0	2º	3º
94	Tmp	168	3.420	14:34:40	14:34:53	0	13s	+10	5º	3º
95	Tmp	169	4.520	14:36:44	14:37:18	0	34s	+31	3º	3º
96	Tmp	173	5.280	14:41:05	14:41:25	0	20s	+17	4º	3º
97	Tmp	174	6.480	14:43:07	14:43:12	0	5s	+2	2º	3º
98	Tmp	180	5.410	14:54:44	14:54:47	0	3s	0	2º	3º

Etapa B	Num 16	Pen 0	PCZ 8	Total PP 974	PG 20
----------------	---------------	--------------	--------------	---------------------	--------------

nº 8	A PP	1655	5º	B PP	974	3º	Tot PP	2629	Col.	4º
-------------	-------------	------	----	-------------	-----	----	---------------	------	-------------	----



Performance Individual

PC	Tp	Trc	DistPC	Ideal	Passagem	Pen	Erro	Pontos	NoPC	AtePC
----	----	-----	--------	-------	----------	-----	------	--------	------	-------

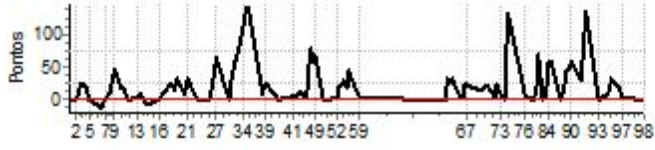

Performance Individual

PC	Tp	Trc	DistPC	Ideal	Passagem	Pen	Erro	Pontos	NoPC	AtePC
N	17	17 / Evaldo Neves Machado								
u	7º	Cat / NL / Largada		Graduado / 9 / 09:41:30						
m	Boa Esperança									
PC	Tp	Trc	DistPC	Ideal	Passagem	Pen	Erro	Pontos	NoPC	AtePC
1	Tmp	6	2.340	09:45:32	09:45:32	0	0s	0	4º	4º
2	Tmp	9	4.070	09:49:16	09:49:16	0	0s	0	3º	3º
3	Tmp	10	4.900	09:51:22	09:52:08	0	46s	+43	7º	6º
4	Tmp	14	5.690	09:54:16	09:54:22	0	6s	+3	3º	4º
5	Tmp	15	6.440	09:56:00	09:57:10	0	1m10s	+67	9º	8º
6	Tmp	17	8.160	10:02:46	10:02:49	0	3s	0	3º	8º
7	Tmp	19	9.340	10:04:34	10:04:33	0	1s	0	4º	8º
8	Tmp	22	10.190	10:07:17	10:07:34	0	17s	+14	5º	6º
9	Tmp	28	0.700	10:09:51	10:11:40	0	1m49s	+106	8º	6º
10	Tmp	30	1.210	10:13:06	10:13:20	0	14s	+11	4º	6º
11	Tmp	30	1.770	10:14:30	10:14:53	0	23s	+20	7º	6º
12	Tmp	30	2.370	10:16:00	10:16:03	0	3s	0	3º	6º
13	Tmp	33	3.800	10:21:17	10:21:25	0	8s	+5	2º	6º
14	Tmp	34	4.840	10:23:35	10:24:01	0	26s	+23	6º	5º
15	Tmp	36	5.060	10:26:58	10:27:01	0	3s	0	3º	5º
16	Tmp	38	0.000	10:33:27	10:33:33	0	6s	+3	10º	5º
17	Tmp	44	3.860	10:39:30	10:39:56	0	26s	+23	6º	5º
18	Tmp	47	4.870	10:41:51	10:42:03	0	12s	+9	8º	5º
19	Tmp	47	5.320	10:42:45	10:43:16	0	31s	+28	8º	6º
20	Tmp	49	6.360	10:47:39	10:47:49	0	10s	+7	7º	6º
21	Tmp	50	7.060	10:48:55	10:49:40	0	45s	+42	10º	7º
22	Tmp	53	9.270	10:54:03	10:54:08	0	5s	+2	7º	7º
23	Tmp	58	1.190	10:58:53	10:58:53	0	0s	0	3º	7º
24	Tmp	59	1.980	11:00:44	11:01:03	0	19s	+16	8º	7º
25	Tmp	60	2.210	11:01:23	11:01:47	0	24s	+21	8º	7º
26	Tmp	60	2.830	11:03:09	11:04:24	0	1m15s	+72	9º	7º
27	Tmp	60	3.410	11:04:48	11:06:58	0	2m10s	+127	10º	7º
28	Tmp	63	4.210	11:11:34	11:11:39	0	5s	+2	9º	7º
29	Tmp	64	4.970	11:13:23	11:14:20	0	57s	+54	10º	7º
30	Tmp	64	5.150	11:13:50	11:14:51	0	1m01s	+58	10º	7º
31	Tmp	64	5.400	11:14:27	11:15:47	0	1m20s	+77	10º	7º
32	Tmp	64	5.680	11:15:09	11:16:29	0	1m20s	+77	10º	7º
33	Tmp	65	6.790	11:18:05	11:20:32	0	2m27s	+144	10º	7º
34	Tmp	65	7.050	11:18:50	11:21:27	0	2m37s	+154	10º	7º
35	Tmp	66	7.890	11:20:47	11:23:50	0	3m03s	+180	9º	7º
36	Tmp	67	8.400	11:21:54	11:24:55	0	3m01s	+178	9º	7º
37	Tmp	70	10.110	11:29:03	11:29:17	0	14s	+11	10º	7º
38	Tmp	71	0.300	11:30:13	11:31:01	0	48s	+45	8º	7º
39	Tmp	72	0.710	11:30:52	11:31:43	0	51s	+48	8º	7º
40	Tmp	74	5.330	11:37:32	11:37:31	0	1s	0	3º	7º
41	Tmp	76	0.000	11:45:43	11:45:42	0	1s	0	2º	7º
42	Tmp	78	1.040	11:48:07	11:48:16	0	9s	+6	9º	7º
43	Tmp	78	2.800	11:50:19	11:50:49	0	30s	+27	10º	7º
44	Tmp	80	3.880	11:52:10	11:52:43	0	33s	+30	9º	7º
45	Tmp	81	4.650	11:53:11	11:54:03	0	52s	+49	9º	8º
46	Tmp	84	5.580	11:55:09	11:57:00	0	1m51s	+108	8º	8º
47	Tmp	84	5.740	11:55:30	11:57:15	0	1m45s	+102	8º	8º
48	Tmp	86	0.130	11:57:15	11:58:04	0	49s	+46	6º	7º
49	Tmp	86	0.640	11:57:59	11:59:06	0	1m07s	+64	6º	7º
50	Tmp	89	1.620	12:02:17	12:02:19	0	2s	0	3º	7º
51	Tmp	91	3.870	12:05:10	12:05:13	0	3s	0	3º	7º
52	Tmp	93	6.820	12:09:31	12:09:35	0	4s	+1	5º	7º

PC	Tp	Trc	DistPC	Ideal	Passagem	Pen	Erro	Pontos	NoPC	AtePC
53	Tmp	93	7.430	12:10:56	12:11:21	0	25s	+22	8º	7º
54	Tmp	94	8.210	12:12:48	12:13:29	0	41s	+38	8º	7º
55	Tmp	95	8.410	12:13:19	12:14:03	0	44s	+41	8º	7º
56	Tmp	95	8.810	12:14:28	12:15:09	0	41s	+38	8º	8º
57	Tmp	95	9.220	12:15:38	12:16:40	0	1m02s	+59	7º	8º
58	Tmp	95	9.540	12:16:33	12:17:28	0	55s	+52	7º	8º
59	Tmp	98	1.580	12:21:47	12:21:51	0	4s	+1	9º	8º

Etapa A	Num 17	Pen 0	PCZ 11	Total PP 2354	PG 13
----------------	---------------	--------------	---------------	----------------------	--------------

PC	Tp	Trc	DistPC	Ideal	Passagem	Pen	Erro	Pontos	NoPC	AtePC
60	Tmp	104	0.630	13:07:47	13:07:45	0	2s	0	2º	2º
61	Tmp	106	0.960	13:08:34	13:08:44	0	10s	+7	3º	3º
62	Tmp	107	1.530	13:10:01	13:10:11	0	10s	+7	6º	3º
63	Tmp	110	2.250	13:11:36	13:11:53	0	17s	+14	4º	3º
64	Tmp	112	2.700	13:15:44	13:16:55	0	1m11s	+68	10º	9º
65	Tmp	116	3.610	13:17:42	13:19:31	0	1m49s	+106	8º	7º
66	Tmp	116	3.940	13:18:32	13:20:37	0	2m05s	+122	8º	7º
67	Tmp	117	4.300	13:19:29	---	0		+1800	11º	9º
68	Tmp	122	5.740	13:27:11	13:29:23	0	2m12s	+129	9º	9º
69	Tmp	123	6.110	13:28:04	13:30:06	0	2m02s	+119	9º	9º
70	Tmp	123	7.160	13:30:41	13:33:02	0	2m21s	+138	9º	9º
71	Tmp	127	7.720	13:34:45	13:34:48	0	3s	0	2º	9º
72	Tmp	127	8.070	13:35:33	13:35:59	0	26s	+23	5º	9º
73	Tmp	130	9.020	13:38:18	13:38:32	0	14s	+11	6º	9º
74	Tmp	132	0.870	13:40:08	13:40:19	0	11s	+8	6º	9º
75	Tmp	133	1.690	13:41:37	13:42:48	0	1m11s	+68	4º	9º
76	Tmp	141	4.140	13:51:02	13:51:08	0	6s	+3	6º	9º
77	Tmp	142	6.730	13:54:23	13:54:28	0	5s	+2	8º	9º
78	Tmp	143	7.500	13:55:32	13:55:31	0	1s	0	3º	9º
79	Tmp	146	8.680	13:57:15	13:57:40	0	25s	+22	9º	9º
80	Tmp	146	9.030	13:58:00	13:59:05	0	1m05s	+62	6º	9º
81	Tmp	148	9.180	14:00:17	14:00:19	0	2s	0	3º	9º
82	Tmp	149	9.990	14:01:42	14:01:50	0	8s	+5	4º	9º
83	Tmp	150	0.160	14:02:23	14:02:30	0	7s	+4	6º	9º
84	Tmp	150	0.470	14:03:06	14:04:18	0	1m12s	+69	7º	9º
85	Tmp	152	0.400	14:04:24	14:05:49	0	1m25s	+82	7º	9º
86	Tmp	155	1.380	14:09:22	14:09:26	0	4s	+1	5º	9º
87	Tmp	158	0.030	14:11:14	14:12:05	0	51s	+48	8º	9º
88	Tmp	158	0.810	14:13:02	14:14:44	0	1m42s	+99	9º	9º
89	Tmp	158	1.290	14:14:08	14:15:51	0	1m43s	+100	9º	9º
90	Tmp	159	1.970	14:15:36	14:17:24	0	1m48s	+105	9º	9º
91	Tmp	162	2.720	14:20:47	14:21:34	0	47s	+44	6º	9º
92	Tmp	165	0.440	14:23:33	14:26:53	0	3m20s	+197	7º	9º
93	Tmp	167	1.020	14:29:57	14:30:41	0	44s	+41	8º	9º
94	Tmp	168	3.420	14:35:10	14:36:27	0	1m17s	+74	6º	8º
95	Tmp	169	4.520	14:37:14	14:39:04	0	1m50s	+107	6º	8º
96	Tmp	173	5.280	14:41:35	14:42:02	0	27s	+24	5º	7º
97	Tmp	174	6.480	14:43:37	14:44:07	0	30s	+27	5º	7º
98	Tmp	180	5.410	14:55:14	14:55:18	0	4s	+1	3º	7º

Etapa B	Num 17	Pen 0	PCZ 4	Total PP 3737	PG 14
----------------	---------------	--------------	--------------	----------------------	--------------

nº 9	A PP	2354	8º	B PP	3737	7º	Tot PP	6091	Col.	7º
-------------	-------------	------	----	-------------	------	----	---------------	------	-------------	----



Performance Individual

PC	Tp	Trc	DistPC	Ideal	Passagem	Pen	Erro	Pontos	NoPC	AtePC
----	----	-----	--------	-------	----------	-----	------	--------	------	-------

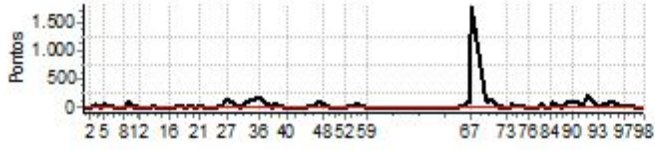



LUMINARIAS 2025 - Campeonato Mineiro e Copa Sul Mineira 2025



Performance Individual

PC	Tp	Trc	DistPC	Ideal	Passagem	Pen	Erro	Pontos	NoPC	AtePC
N u m	18	18 / Cleyton Romeu de Carvalho								
		Cat / NL / Largada		Graduado / 10 / 09:42:00						
		Divinópolis-mg								
PC	Tp	Trc	DistPC	Ideal	Passagem	Pen	Erro	Pontos	NoPC	AtePC
1	Tmp	6	2.340	09:46:02	09:46:01	0	1s	0	3°	3°
2	Tmp	9	4.070	09:49:46	09:49:49	0	3s	0	2°	2°
3	Tmp	10	4.900	09:51:52	09:52:41	0	49s	+46	9°	8°
4	Tmp	14	5.690	09:54:46	09:55:22	0	36s	+33	8°	8°
5	Tmp	15	6.440	09:56:30	09:57:07	0	37s	+34	7°	9°
6	Tmp	17	8.160	10:03:16	10:03:17	0	1s	0	2°	9°
7	Tmp	19	9.340	10:05:04	10:05:04	0	0s	0	3°	9°
8	Tmp	22	10.190	10:07:47	10:08:08	0	21s	+18	8°	7°
9	Tmp	28	0.700	10:10:21	10:10:52	0	31s	+28	2°	4°
10	Tmp	30	1.210	10:13:36	10:13:44	0	8s	+5	2°	3°
11	Tmp	30	1.770	10:15:00	10:15:03	0	3s	0	2°	3°
12	Tmp	30	2.370	10:16:30	10:16:29	0	1s	0	2°	3°
13	Tmp	33	3.800	10:21:47	10:23:18	0	1m31s	+88	10°	5°
14	Tmp	34	4.840	10:24:05	10:25:14	0	1m09s	+66	10°	6°
15	Tmp	36	5.060	10:27:28	10:27:31	0	3s	0	2°	6°
16	Tmp	38	0.000	10:33:57	10:34:00	0	3s	0	3°	6°
17	Tmp	44	3.860	10:40:00	10:40:19	0	19s	+16	2°	6°
18	Tmp	47	4.870	10:42:21	10:42:23	0	2s	0	2°	6°
19	Tmp	47	5.320	10:43:15	10:43:35	0	20s	+17	2°	5°
20	Tmp	49	6.360	10:48:09	10:48:18	0	9s	+6	5°	5°
21	Tmp	50	7.060	10:49:25	10:49:51	0	26s	+23	6°	5°
22	Tmp	53	9.270	10:54:33	10:54:36	0	3s	0	1°	5°
23	Tmp	58	1.190	10:59:23	10:59:20	0	3s	0	2°	5°
24	Tmp	59	1.980	11:01:14	11:01:26	0	12s	+9	5°	5°
25	Tmp	60	2.210	11:01:53	11:02:10	0	17s	+14	6°	5°
26	Tmp	60	2.830	11:03:39	11:04:50	0	1m11s	+68	8°	6°
27	Tmp	60	3.410	11:05:18	11:07:00	0	1m42s	+99	7°	6°
28	Tmp	63	4.210	11:12:04	11:12:10	0	6s	+3	10°	6°
29	Tmp	64	4.970	11:13:53	11:14:40	0	47s	+44	6°	6°
30	Tmp	64	5.150	11:14:20	11:15:12	0	52s	+49	8°	6°
31	Tmp	64	5.400	11:14:57	11:16:02	0	1m05s	+62	5°	6°
32	Tmp	64	5.680	11:15:39	11:16:44	0	1m05s	+62	7°	6°
33	Tmp	65	6.790	11:18:35	11:20:33	0	1m58s	+115	7°	6°
34	Tmp	65	7.050	11:19:20	11:21:25	0	2m05s	+122	7°	6°
35	Tmp	66	7.890	11:21:17	11:23:55	0	2m38s	+155	7°	6°
36	Tmp	67	8.400	11:22:24	11:24:55	0	2m31s	+148	7°	6°
37	Tmp	70	10.110	11:29:33	11:29:43	0	10s	+7	5°	6°
38	Tmp	71	0.300	11:30:43	11:31:50	0	1m07s	+64	9°	6°
39	Tmp	72	0.710	11:31:22	11:32:30	0	1m08s	+65	9°	6°
40	Tmp	74	5.330	11:38:02	11:38:04	0	2s	0	2°	6°
41	Tmp	76	0.000	11:46:13	11:46:15	0	2s	0	1°	6°
42	Tmp	78	1.040	11:48:37	11:48:42	0	5s	+2	3°	6°
43	Tmp	78	2.800	11:50:49	11:51:03	0	14s	+11	7°	6°
44	Tmp	80	3.880	11:52:40	11:52:52	0	12s	+9	5°	6°
45	Tmp	81	4.650	11:53:41	11:54:05	0	24s	+21	7°	6°
46	Tmp	84	5.580	11:55:39	11:56:57	0	1m18s	+75	4°	6°
47	Tmp	84	5.740	11:56:00	11:57:14	0	1m14s	+71	4°	6°
48	Tmp	86	0.130	11:57:45	11:58:03	0	18s	+15	4°	6°
49	Tmp	86	0.640	11:58:29	11:59:22	0	53s	+50	5°	6°
50	Tmp	89	1.620	12:02:47	12:02:53	0	6s	+3	10°	6°
51	Tmp	91	3.870	12:05:40	12:05:44	0	4s	+1	10°	6°
52	Tmp	93	6.820	12:10:01	12:10:12	0	11s	+8	9°	6°

PC	Tp	Trc	DistPC	Ideal	Passagem	Pen	Erro	Pontos	NoPC	AtePC
53	Tmp	93	7.430	12:11:26	12:11:56	0	30s	+27	9°	6°
54	Tmp	94	8.210	12:13:18	12:14:04	0	46s	+43	9°	6°
55	Tmp	95	8.410	12:13:49	12:14:36	0	47s	+44	9°	6°
56	Tmp	95	8.810	12:14:58	12:15:40	0	42s	+39	9°	6°
57	Tmp	95	9.220	12:16:08	12:17:31	0	1m23s	+80	8°	6°
58	Tmp	95	9.540	12:17:03	12:18:16	0	1m13s	+70	8°	6°
59	Tmp	98	1.580	12:22:17	12:22:17	0	0s	0	2°	6°

Etapa A	Num	18	Pen	0	PCZ	14	Total PP	2035	PG	15
60	Tmp	104	0.630	13:08:17	13:08:18	0	1s	0	1°	1°
61	Tmp	106	0.960	13:09:04	13:09:13	0	9s	+6	1°	1°
62	Tmp	107	1.530	13:10:31	13:10:40	0	9s	+6	5°	2°
63	Tmp	110	2.250	13:12:06	13:12:20	0	14s	+11	3°	2°
64	Tmp	112	2.700	13:16:14	13:16:28	0	14s	+11	8°	3°
65	Tmp	116	3.610	13:18:12	13:18:35	0	23s	+20	6°	3°
66	Tmp	116	3.940	13:19:02	13:19:45	0	43s	+40	6°	3°
67	Tmp	117	4.300	13:19:59	13:20:48	0	49s	+46	4°	3°
68	Tmp	122	5.740	13:27:41	13:27:57	0	16s	+13	6°	3°
69	Tmp	123	6.110	13:28:34	13:29:07	0	33s	+30	6°	3°
70	Tmp	123	7.160	13:31:11	13:31:55	0	44s	+41	7°	4°
71	Tmp	127	7.720	13:35:15	13:35:22	0	7s	+4	8°	4°
72	Tmp	127	8.070	13:36:03	13:36:32	0	29s	+26	8°	4°
73	Tmp	130	9.020	13:38:48	13:39:22	0	34s	+31	8°	5°
74	Tmp	132	0.870	13:40:38	13:40:55	0	17s	+14	7°	5°
75	Tmp	133	1.690	13:42:07	13:42:42	0	35s	+32	3°	3°
76	Tmp	141	4.140	13:51:32	13:51:36	0	4s	+1	3°	3°
77	Tmp	142	6.730	13:54:53	13:54:56	0	3s	0	2°	3°
78	Tmp	143	7.500	13:56:02	13:56:03	0	1s	0	2°	3°
79	Tmp	146	8.680	13:57:45	13:58:10	0	25s	+22	8°	3°
80	Tmp	146	9.030	13:58:30	13:59:38	0	1m08s	+65	7°	3°
81	Tmp	148	9.180	14:00:47	14:00:47	0	0s	0	2°	3°
82	Tmp	149	9.990	14:02:12	14:02:16	0	4s	+1	1°	3°
83	Tmp	150	0.160	14:02:53	14:02:59	0	6s	+3	5°	3°
84	Tmp	150	0.470	14:03:36	14:05:08	0	1m32s	+89	9°	3°
85	Tmp	152	0.400	14:04:54	14:06:34	0	1m40s	+97	9°	4°
86	Tmp	155	1.380	14:09:52	14:09:56	0	4s	+1	4°	4°
87	Tmp	158	0.030	14:11:44	14:12:24	0	40s	+37	7°	4°
88	Tmp	158	0.810	14:13:32	14:14:54	0	1m22s	+79	7°	4°
89	Tmp	158	1.290	14:14:38	14:15:54	0	1m16s	+73	7°	5°
90	Tmp	159	1.970	14:16:06	14:17:22	0	1m16s	+73	7°	5°
91	Tmp	162	2.720	14:21:17	14:22:06	0	49s	+46	8°	5°
92	Tmp	165	0.440	14:24:03	14:32:25	0	8m22s	+499	9°	5°
93	Tmp	167	1.020	14:30:27	14:36:24	0	5m57s	+354	9°	6°
94	Tmp	168	3.420	14:35:40	14:42:18	0	6m38s	+395	8°	6°
95	Tmp	169	4.520	14:37:44	14:45:06	0	7m22s	+439	8°	6°
96	Tmp	173	5.280	14:42:05	14:47:09	0	5m04s	+301	8°	6°
97	Tmp	174	6.480	14:44:07	14:49:12	0	5m05s	+302	8°	6°
98	Tmp	180	5.410	14:55:44	14:57:07	0	1m23s	+80	8°	6°

Etapa B	Num	18	Pen	0	PCZ	4	Total PP	3288	PG	15		
n° 10	A	PP	2035	6°	B	PP	3288	6°	Tot PP	5323	Col.	6°



Performance Individual

PC	Tp	Trc	DistPC	Ideal	Passagem	Pen	Erro	Pontos	NoPC	AtePC
----	----	-----	--------	-------	----------	-----	------	--------	------	-------

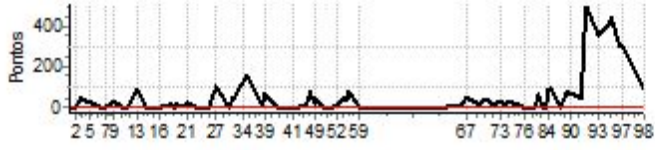



LUMINARIAS 2025 - Campeonato Mineiro e Copa Sul Mineira 2025



Performance Individual

PC	Tp	Trc	DistPC	Ideal	Passagem	Pen	Erro	Pontos	NoPC	AtePC
N u m	19	19 / Carlos Eduardo Bocardi								
		Cat / NL / Largada		Graduado / 11 / 09:42:30						
		Lambari								
PC	Tp	Trc	DistPC	Ideal	Passagem	Pen	Erro	Pontos	NoPC	AtePC
1	Tmp	6	2.340	09:46:32	09:46:31	0	1s	0	2°	2°
2	Tmp	9	4.070	09:50:16	09:50:18	0	2s	0	1°	1°
3	Tmp	10	4.900	09:52:22	09:52:54	0	32s	+29	4°	4°
4	Tmp	14	5.690	09:55:16	09:55:26	0	10s	+7	4°	2°
5	Tmp	15	6.440	09:57:00	09:57:14	0	14s	+11	2°	2°
6	Tmp	17	8.160	10:03:46	10:03:52	0	6s	+3	9°	1°
7	Tmp	19	9.340	10:05:34	10:05:36	0	2s	0	2°	1°
8	Tmp	22	10.190	10:08:17	10:08:38	0	21s	+18	7°	1°
9	Tmp	28	0.700	10:10:51	10:11:39	0	48s	+45	3°	1°
10	Tmp	30	1.210	10:14:06	10:14:16	0	10s	+7	3°	1°
11	Tmp	30	1.770	10:15:30	10:15:33	0	3s	0	1°	1°
12	Tmp	30	2.370	10:17:00	10:17:02	0	2s	0	1°	1°
13	Tmp	33	3.800	10:22:17	10:22:28	0	11s	+8	4°	1°
14	Tmp	34	4.840	10:24:35	10:24:38	0	3s	0	1°	1°
15	Tmp	36	5.060	10:27:58	10:28:02	0	4s	+1	5°	1°
16	Tmp	38	0.000	10:34:27	10:34:29	0	2s	0	2°	1°
17	Tmp	44	3.860	10:40:30	10:40:51	0	21s	+18	5°	1°
18	Tmp	47	4.870	10:42:51	10:42:58	0	7s	+4	5°	1°
19	Tmp	47	5.320	10:43:45	10:44:13	0	28s	+25	7°	1°
20	Tmp	49	6.360	10:48:39	10:48:46	0	7s	+4	4°	1°
21	Tmp	50	7.060	10:49:55	10:50:17	0	22s	+19	4°	1°
22	Tmp	53	9.270	10:55:03	10:55:10	0	7s	+4	9°	1°
23	Tmp	58	1.190	10:59:53	10:59:56	0	3s	0	1°	1°
24	Tmp	59	1.980	11:01:44	11:01:58	0	14s	+11	7°	1°
25	Tmp	60	2.210	11:02:23	11:02:44	0	21s	+18	7°	1°
26	Tmp	60	2.830	11:04:09	11:04:54	0	45s	+42	5°	1°
27	Tmp	60	3.410	11:05:48	11:07:02	0	1m14s	+71	3°	1°
28	Tmp	63	4.210	11:12:34	11:12:37	0	3s	0	1°	1°
29	Tmp	64	4.970	11:14:23	11:15:16	0	53s	+50	9°	1°
30	Tmp	64	5.150	11:14:50	11:15:45	0	55s	+52	9°	1°
31	Tmp	64	5.400	11:15:27	11:16:37	0	1m10s	+67	8°	1°
32	Tmp	64	5.680	11:16:09	11:17:14	0	1m05s	+62	6°	1°
33	Tmp	65	6.790	11:19:05	11:20:51	0	1m46s	+103	6°	1°
34	Tmp	65	7.050	11:19:50	11:21:42	0	1m52s	+109	5°	1°
35	Tmp	66	7.890	11:21:47	11:24:05	0	2m18s	+135	5°	2°
36	Tmp	67	8.400	11:22:54	11:25:05	0	2m11s	+128	5°	2°
37	Tmp	70	10.110	11:30:03	11:30:15	0	12s	+9	9°	2°
38	Tmp	71	0.300	11:31:13	11:31:42	0	29s	+26	6°	2°
39	Tmp	72	0.710	11:31:52	11:32:23	0	31s	+28	6°	3°
40	Tmp	74	5.330	11:38:32	11:38:35	0	3s	0	1°	3°
41	Tmp	76	0.000	11:46:43	11:46:48	0	5s	+2	8°	3°
42	Tmp	78	1.040	11:49:07	11:49:11	0	4s	+1	2°	3°
43	Tmp	78	2.800	11:51:19	11:51:30	0	11s	+8	6°	3°
44	Tmp	80	3.880	11:53:10	11:53:19	0	9s	+6	3°	3°
45	Tmp	81	4.650	11:54:11	11:54:29	0	18s	+15	4°	3°
46	Tmp	84	5.580	11:56:09	11:57:08	0	59s	+56	3°	2°
47	Tmp	84	5.740	11:56:30	11:57:24	0	54s	+51	3°	2°
48	Tmp	86	0.130	11:58:15	11:58:21	0	6s	+3	2°	2°
49	Tmp	86	0.640	11:58:59	11:59:25	0	26s	+23	3°	3°
50	Tmp	89	1.620	12:03:17	12:03:20	0	3s	0	2°	3°
51	Tmp	91	3.870	12:06:10	12:06:10	0	0s	0	2°	3°
52	Tmp	93	6.820	12:10:31	12:10:34	0	3s	0	1°	3°

PC	Tp	Trc	DistPC	Ideal	Passagem	Pen	Erro	Pontos	NoPC	AtePC
53	Tmp	93	7.430	12:11:56	12:12:11	0	15s	+12	3°	3°
54	Tmp	94	8.210	12:13:48	12:14:06	0	18s	+15	2°	3°
55	Tmp	95	8.410	12:14:19	12:14:46	0	27s	+24	4°	3°
56	Tmp	95	8.810	12:15:28	12:15:50	0	22s	+19	5°	3°
57	Tmp	95	9.220	12:16:38	12:17:28	0	50s	+47	5°	3°
58	Tmp	95	9.540	12:17:33	12:18:13	0	40s	+37	5°	3°
59	Tmp	98	1.580	12:22:47	12:22:49	0	2s	0	1°	3°

Etapa A	Num 19	Pen 0	PCZ 14	Total PP 1433	PG 20
----------------	---------------	--------------	---------------	----------------------	--------------

PC	Tp	Trc	DistPC	Ideal	Passagem	Pen	Erro	Pontos	NoPC	AtePC
60	Tmp	104	0.630	13:08:47	13:08:51	0	4s	+1	5°	5°
61	Tmp	106	0.960	13:09:34	13:09:56	0	22s	+19	8°	7°
62	Tmp	107	1.530	13:11:01	13:11:10	0	9s	+6	4°	7°
63	Tmp	110	2.250	13:12:36	13:12:41	0	5s	+2	2°	4°
64	Tmp	112	2.700	13:16:44	13:16:49	0	5s	+2	1°	2°
65	Tmp	116	3.610	13:18:42	13:18:40	0	2s	0	1°	2°
66	Tmp	116	3.940	13:19:32	13:19:44	0	12s	+9	2°	2°
67	Tmp	117	4.300	13:20:29	13:20:42	0	13s	+10	1°	1°
68	Tmp	122	5.740	13:28:11	13:28:18	0	7s	+4	1°	1°
69	Tmp	123	6.110	13:29:04	13:29:18	0	14s	+11	2°	1°
70	Tmp	123	7.160	13:31:41	13:32:08	0	27s	+24	5°	1°
71	Tmp	127	7.720	13:35:45	13:35:47	0	2s	0	1°	1°
72	Tmp	127	8.070	13:36:33	13:36:50	0	17s	+14	2°	1°
73	Tmp	130	9.020	13:39:18	13:39:28	0	10s	+7	3°	1°
74	Tmp	132	0.870	13:41:08	13:41:07	0	1s	0	1°	1°
75	Tmp	133	1.690	13:42:37	13:44:25	0	1m48s	+105	5°	1°
76	Tmp	141	4.140	13:52:02	13:52:08	0	6s	+3	5°	1°
77	Tmp	142	6.730	13:55:23	13:55:24	0	1s	0	1°	1°
78	Tmp	143	7.500	13:56:32	13:56:34	0	2s	0	1°	1°
79	Tmp	146	8.680	13:58:15	13:58:33	0	18s	+15	3°	1°
80	Tmp	146	9.030	13:59:00	13:59:33	0	33s	+30	3°	1°
81	Tmp	148	9.180	14:01:17	14:01:19	0	2s	0	1°	1°
82	Tmp	149	9.990	14:02:42	14:02:54	0	12s	+9	8°	1°
83	Tmp	150	0.160	14:03:23	14:03:32	0	9s	+6	8°	1°
84	Tmp	150	0.470	14:04:06	14:04:41	0	35s	+32	2°	2°
85	Tmp	152	0.400	14:05:24	14:06:03	0	39s	+36	2°	2°
86	Tmp	155	1.380	14:10:22	14:10:27	0	5s	+2	7°	2°
87	Tmp	158	0.030	14:12:14	14:13:15	0	1m01s	+58	9°	2°
88	Tmp	158	0.810	14:14:02	14:15:34	0	1m32s	+89	8°	2°
89	Tmp	158	1.290	14:15:08	14:16:37	0	1m29s	+86	8°	2°
90	Tmp	159	1.970	14:16:36	14:18:06	0	1m30s	+87	8°	2°
91	Tmp	162	2.720	14:21:47	14:22:03	0	16s	+13	2°	2°
92	Tmp	165	0.440	14:24:33	14:26:27	0	1m54s	+111	3°	2°
93	Tmp	167	1.020	14:30:57	14:30:59	0	2s	0	1°	2°
94	Tmp	168	3.420	14:36:10	14:36:20	0	10s	+7	3°	2°
95	Tmp	169	4.520	14:38:14	14:38:51	0	37s	+34	5°	2°
96	Tmp	173	5.280	14:42:35	14:42:53	0	18s	+15	2°	2°
97	Tmp	174	6.480	14:44:37	14:44:45	0	8s	+5	4°	2°
98	Tmp	180	5.410	14:56:14	14:56:16	0	2s	0	1°	2°

Etapa B	Num 19	Pen 0	PCZ 8	Total PP 852	PG 22
----------------	---------------	--------------	--------------	---------------------	--------------

n° 11	A PP	1433	3°	B PP	852	2°	Tot PP	2285	Col.	2°
--------------	-------------	------	----	-------------	-----	----	---------------	------	-------------	----



Performance Individual

PC	Tp	Trc	DistPC	Ideal	Passagem	Pen	Erro	Pontos	NoPC	AtePC
----	----	-----	--------	-------	----------	-----	------	--------	------	-------

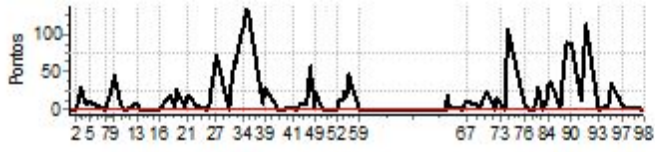



LUMINARIAS 2025 - Campeonato Mineiro e Copa Sul Mineira 2025



Performance Individual

PC	Tp	Trc	DistPC	Ideal	Passagem	Pen	Erro	Pontos	NoPC	AtePC
N	20	20 / Fabiano Lopes								
u	10^o	Cat / NL / Largada / Graduado / 12 / 09:43:00								
m		Campo Belo								
PC	Tp	Trc	DistPC	Ideal	Passagem	Pen	Erro	Pontos	NoPC	AtePC
1	Tmp	6	2.340	09:47:02	09:47:04	0	2s	0	1 ^o	10 ^o
2	Tmp	9	4.070	09:50:46	09:50:51	0	5s	+2	11 ^o	10 ^o
3	Tmp	10	4.900	09:52:52	09:53:48	0	56s	+53	11 ^o	10 ^o
4	Tmp	14	5.690	09:55:46	09:55:52	0	6s	+3	2 ^o	6 ^o
5	Tmp	15	6.440	09:57:30	09:57:54	0	24s	+21	4 ^o	4 ^o
6	Tmp	17	8.160	10:04:16	10:04:18	0	2s	0	1 ^o	4 ^o
7	Tmp	19	9.340	10:06:04	10:06:05	0	1s	0	1 ^o	4 ^o
8	Tmp	22	10.190	10:08:47	10:09:48	0	1m01s	+58	10 ^o	8 ^o
9	Tmp	28	0.700	10:11:21	10:14:17	0	2m56s	+173	10 ^o	8 ^o
10	Tmp	30	1.210	10:14:36	10:15:44	0	1m08s	+65	10 ^o	8 ^o
11	Tmp	30	1.770	10:16:00	10:17:03	0	1m03s	+60	10 ^o	8 ^o
12	Tmp	30	2.370	10:17:30	10:18:14	0	44s	+41	10 ^o	8 ^o
13	Tmp	33	3.800	10:22:47	10:23:04	0	17s	+14	6 ^o	8 ^o
14	Tmp	34	4.840	10:25:05	10:25:09	0	4s	+1	2 ^o	8 ^o
15	Tmp	36	5.060	10:28:28	10:28:31	0	3s	0	1 ^o	8 ^o
16	Tmp	38	0.000	10:34:57	10:35:00	0	3s	0	1 ^o	8 ^o
17	Tmp	44	3.860	10:41:00	10:41:20	0	20s	+17	3 ^o	8 ^o
18	Tmp	47	4.870	10:43:21	10:43:24	0	3s	0	1 ^o	8 ^o
19	Tmp	47	5.320	10:44:15	10:44:36	0	21s	+18	6 ^o	8 ^o
20	Tmp	49	6.360	10:49:09	10:49:19	0	10s	+7	6 ^o	8 ^o
21	Tmp	50	7.060	10:50:25	10:50:51	0	26s	+23	5 ^o	8 ^o
22	Tmp	53	9.270	10:55:33	10:55:39	0	6s	+3	8 ^o	8 ^o
23	Tmp	58	1.190	11:00:23	11:00:27	0	4s	+1	7 ^o	8 ^o
24	Tmp	59	1.980	11:02:14	11:02:28	0	14s	+11	6 ^o	8 ^o
25	Tmp	60	2.210	11:02:53	11:03:10	0	17s	+14	5 ^o	8 ^o
26	Tmp	60	2.830	11:04:39	11:05:41	0	1m02s	+59	7 ^o	8 ^o
27	Tmp	60	3.410	11:06:18	11:07:56	0	1m38s	+95	6 ^o	8 ^o
28	Tmp	63	4.210	11:13:04	11:13:09	0	5s	+2	8 ^o	8 ^o
29	Tmp	64	4.970	11:14:53	11:15:41	0	48s	+45	7 ^o	8 ^o
30	Tmp	64	5.150	11:15:20	11:16:11	0	51s	+48	6 ^o	8 ^o
31	Tmp	64	5.400	11:15:57	11:17:05	0	1m08s	+65	7 ^o	8 ^o
32	Tmp	64	5.680	11:16:39	11:17:45	0	1m06s	+63	8 ^o	8 ^o
33	Tmp	65	6.790	11:19:35	11:21:35	0	2m00s	+117	8 ^o	8 ^o
34	Tmp	65	7.050	11:20:20	11:22:34	0	2m14s	+131	9 ^o	8 ^o
35	Tmp	66	7.890	11:22:17	11:25:46	0	3m29s	+206	10 ^o	8 ^o
36	Tmp	67	8.400	11:23:24	11:26:59	0	3m35s	+212	10 ^o	8 ^o
37	Tmp	70	10.110	11:30:33	11:30:44	0	11s	+8	7 ^o	8 ^o
38	Tmp	71	0.300	11:31:43	11:34:30	0	2m47s	+164	10 ^o	9 ^o
39	Tmp	72	0.710	11:32:22	11:35:13	0	2m51s	+168	10 ^o	9 ^o
40	Tmp	74	5.330	11:39:02	11:40:00	0	58s	+55	10 ^o	9 ^o
41	Tmp	76	0.000	11:47:13	11:47:22	0	9s	+6	10 ^o	9 ^o
42	Tmp	78	1.040	11:49:37	11:49:46	0	9s	+6	8 ^o	9 ^o
43	Tmp	78	2.800	11:51:49	11:52:07	0	18s	+15	9 ^o	9 ^o
44	Tmp	80	3.880	11:53:40	11:53:54	0	14s	+11	7 ^o	9 ^o
45	Tmp	81	4.650	11:54:41	11:55:05	0	24s	+21	6 ^o	9 ^o
46	Tmp	84	5.580	11:56:39	11:58:56	0	2m17s	+134	10 ^o	9 ^o
47	Tmp	84	5.740	11:57:00	11:59:16	0	2m16s	+133	10 ^o	9 ^o
48	Tmp	86	0.130	11:58:45	12:00:11	0	1m26s	+83	9 ^o	9 ^o
49	Tmp	86	0.640	11:59:29	12:01:11	0	1m42s	+99	9 ^o	9 ^o
50	Tmp	89	1.620	12:03:47	12:03:49	0	2s	0	1 ^o	9 ^o
51	Tmp	91	3.870	12:06:40	12:06:42	0	2s	0	1 ^o	9 ^o
52	Tmp	93	6.820	12:11:01	12:11:15	0	14s	+11	10 ^o	9 ^o

PC	Tp	Trc	DistPC	Ideal	Passagem	Pen	Erro	Pontos	NoPC	AtePC
53	Tmp	93	7.430	12:12:26	12:12:58	0	32s	+29	10 ^o	9 ^o
54	Tmp	94	8.210	12:14:18	12:15:13	0	55s	+52	10 ^o	9 ^o
55	Tmp	95	8.410	12:14:49	12:16:07	0	1m18s	+75	10 ^o	9 ^o
56	Tmp	95	8.810	12:15:58	12:17:19	0	1m21s	+78	10 ^o	9 ^o
57	Tmp	95	9.220	12:17:08	12:19:12	0	2m04s	+121	10 ^o	9 ^o
58	Tmp	95	9.540	12:18:03	12:19:59	0	1m56s	+113	10 ^o	9 ^o
59	Tmp	98	1.580	12:23:17	12:23:21	0	4s	+1	8 ^o	9 ^o

Etapa A	Num	20	Pen	0	PCZ	8	Total PP	3011	PG	12
60	Tmp	104	0.630	13:09:17	13:09:46	0	29s	+26	10 ^o	10 ^o
61	Tmp	106	0.960	13:10:04	13:11:09	0	1m05s	+62	10 ^o	10 ^o
62	Tmp	107	1.530	13:11:31	13:12:40	0	1m09s	+66	10 ^o	10 ^o
63	Tmp	110	2.250	13:13:06	13:14:16	0	1m10s	+67	10 ^o	10 ^o
64	Tmp	112	2.700	13:17:14	13:17:23	0	9s	+6	6 ^o	10 ^o
65	Tmp	116	3.610	13:19:12	13:19:26	0	14s	+11	4 ^o	8 ^o
66	Tmp	116	3.940	13:20:02	--:--:--	0		+1800	11 ^o	10 ^o
67	Tmp	117	4.300	13:20:59	--:--:--	0		+1800	10 ^o	10 ^o
68	Tmp	122	5.740	13:28:41	--:--:--	0		+1800	11 ^o	10 ^o
69	Tmp	123	6.110	13:29:34	--:--:--	0		+1800	11 ^o	10 ^o
70	Tmp	123	7.160	13:32:11	--:--:--	0		+1800	11 ^o	10 ^o
71	Tmp	127	7.720	13:36:15	--:--:--	0		+1800	11 ^o	11 ^o
72	Tmp	127	8.070	13:37:03	--:--:--	0		+1800	11 ^o	11 ^o
73	Tmp	130	9.020	13:39:48	--:--:--	0		+1800	11 ^o	11 ^o
74	Tmp	132	0.870	13:41:38	--:--:--	0		+1800	11 ^o	11 ^o
75	Tmp	133	1.690	13:43:07	--:--:--	0		+1800	11 ^o	11 ^o
76	Tmp	141	4.140	13:52:32	--:--:--	0		+1800	11 ^o	11 ^o
77	Tmp	142	6.730	13:55:53	--:--:--	0		+1800	11 ^o	11 ^o
78	Tmp	143	7.500	13:57:02	--:--:--	0		+1800	11 ^o	11 ^o
79	Tmp	146	8.680	13:58:45	--:--:--	0		+1800	11 ^o	11 ^o
80	Tmp	146	9.030	13:59:30	--:--:--	0		+1800	11 ^o	11 ^o
81	Tmp	148	9.180	14:01:47	--:--:--	0		+1800	11 ^o	11 ^o
82	Tmp	149	9.990	14:03:12	--:--:--	0		+1800	11 ^o	11 ^o
83	Tmp	150	0.160	14:03:53	--:--:--	0		+1800	11 ^o	11 ^o
84	Tmp	150	0.470	14:04:36	--:--:--	0		+1800	11 ^o	11 ^o
85	Tmp	152	0.400	14:05:54	--:--:--	0		+1800	11 ^o	11 ^o
86	Tmp	155	1.380	14:10:52	--:--:--	0		+1800	11 ^o	11 ^o
87	Tmp	158	0.030	14:12:44	--:--:--	0		+1800	11 ^o	11 ^o
88	Tmp	158	0.810	14:14:32	--:--:--	0		+1800	11 ^o	11 ^o
89	Tmp	158	1.290	14:15:38	--:--:--	0		+1800	11 ^o	11 ^o
90	Tmp	159	1.970	14:17:06	--:--:--	0		+1800	11 ^o	11 ^o
91	Tmp	162	2.720	14:22:17	--:--:--	0		+1800	10 ^o	11 ^o
92	Tmp	165	0.440	14:25:03	--:--:--	0		+1800	10 ^o	11 ^o
93	Tmp	167	1.020	14:31:27	--:--:--	0		+1800	10 ^o	11 ^o
94	Tmp	168	3.420	14:36:40	--:--:--	0		+1800	9 ^o	11 ^o
95	Tmp	169	4.520	14:38:44	--:--:--	0		+1800	9 ^o	11 ^o
96	Tmp	173	5.280	14:43:05	--:--:--	0		+1800	9 ^o	11 ^o
97	Tmp	174	6.480	14:45:07	--:--:--	0		+1800	9 ^o	11 ^o
98	Tmp	180	5.410	14:56:44	--:--:--	0		+1800	9 ^o	11 ^o

Etapa B	Num	20	Pen	0	PCZ	0	Total PP	59638	PG	10			
n ^o	12	A	PP	3011	9 ^o	B	PP	59638	11 ^o	Tot PP	62649	Col.	10 ^o





Performance Individual

PC	Tp	Trc	DistPC	Ideal	Passagem	Pen	Erro	Pontos	NoPC	AtePC
----	----	-----	--------	-------	----------	-----	------	--------	------	-------

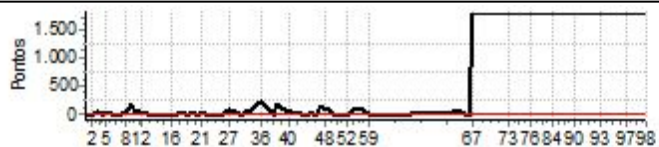

Cronometragem





LUMINARIAS 2025 - Campeonato Mineiro e Copa Sul Mineira 2025



Performance Individual

PC	Tp	Trc	DistPC	Ideal	Passagem	Pen	Erro	Pontos	NoPC	AtePC
N u m	21	21 / Geberson Jesus								
		Cat / NL / Largada Over 35 / 1 / 09:45:00								
		Tres Corações - Mg								
PC	Tp	Trc	DistPC	Ideal	Passagem	Pen	Erro	Pontos	NoPC	AtePC
1	Tmp	6	2.340	09:49:02	09:49:02	0	0s	0	7°	7°
2	Tmp	9	4.070	09:52:46	09:52:49	0	3s	0	6°	6°
3	Tmp	10	4.900	09:54:52	09:55:31	0	39s	+36	6°	6°
4	Tmp	14	5.690	09:57:46	09:59:25	0	1m39s	+96	7°	7°
5	Tmp	15	6.440	09:59:30	--:--:--	0		+1800	7°	7°
6	Tmp	17	8.160	10:06:16	10:06:18	0	2s	0	7°	7°
7	Tmp	19	9.340	10:08:04	10:08:06	0	2s	0	6°	7°
8	Tmp	22	10.190	10:10:47	10:11:12	0	25s	+22	7°	7°
9	Tmp	28	0.700	10:13:21	10:19:04	0	5m43s	+340	7°	7°
10	Tmp	30	1.210	10:16:36	10:21:08	0	4m32s	+269	7°	7°
11	Tmp	30	1.770	10:18:00	10:21:47	0	3m47s	+224	7°	7°
12	Tmp	30	2.370	10:19:30	10:29:23	0	9m53s	+590	7°	7°
13	Tmp	33	3.800	10:24:47	10:31:50	0	7m03s	+420	7°	7°
14	Tmp	34	4.840	10:27:05	10:34:21	0	7m16s	+433	7°	7°
15	Tmp	36	5.060	10:30:28	10:34:45	0	4m17s	+254	7°	7°
16	Tmp	38	0.000	10:36:57	10:41:02	0	4m05s	+242	7°	7°
17	Tmp	44	3.860	10:43:00	10:47:38	0	4m38s	+275	7°	7°
18	Tmp	47	4.870	10:45:21	10:49:56	0	4m35s	+272	7°	7°
19	Tmp	47	5.320	10:46:15	10:51:18	0	5m03s	+300	7°	7°
20	Tmp	49	6.360	10:51:09	10:53:41	0	2m32s	+149	7°	7°
21	Tmp	50	7.060	10:52:25	10:55:47	0	3m22s	+199	7°	7°
22	Tmp	53	9.270	10:57:33	10:59:28	0	1m55s	+112	7°	7°
23	Tmp	58	1.190	11:02:23	11:03:05	0	42s	+39	7°	7°
24	Tmp	59	1.980	11:04:14	11:05:20	0	1m06s	+63	7°	7°
25	Tmp	60	2.210	11:04:53	11:06:11	0	1m18s	+75	7°	7°
26	Tmp	60	2.830	11:06:39	11:10:44	0	4m05s	+242	7°	7°
27	Tmp	60	3.410	11:08:18	11:13:40	0	5m22s	+319	7°	7°
28	Tmp	63	4.210	11:15:04	11:19:09	0	4m05s	+242	7°	7°
29	Tmp	64	4.970	11:16:53	11:23:49	0	6m56s	+413	7°	7°
30	Tmp	64	5.150	11:17:20	--:--:--	0		+1800	7°	7°
31	Tmp	64	5.400	11:17:57	--:--:--	0		+1800	7°	7°
32	Tmp	64	5.680	11:18:39	11:25:04	0	6m25s	+382	7°	7°
33	Tmp	65	6.790	11:21:35	--:--:--	0		+1800	7°	7°
34	Tmp	65	7.050	11:22:20	--:--:--	0		+1800	7°	7°
35	Tmp	66	7.890	11:24:17	11:29:45	0	5m28s	+325	7°	7°
36	Tmp	67	8.400	11:25:24	11:31:05	0	5m41s	+338	7°	7°
37	Tmp	70	10.110	11:32:33	11:35:56	0	3m23s	+200	7°	7°
38	Tmp	71	0.300	11:33:43	11:41:41	0	7m58s	+475	7°	7°
39	Tmp	72	0.710	11:34:22	11:42:30	0	8m08s	+485	7°	7°
40	Tmp	74	5.330	11:41:02	11:48:28	0	7m26s	+443	7°	7°
41	Tmp	76	0.000	11:49:13	11:56:00	0	6m47s	+404	7°	7°
42	Tmp	78	1.040	11:51:37	11:57:22	0	5m45s	+342	7°	7°
43	Tmp	78	2.800	11:53:49	12:00:28	0	6m39s	+396	7°	7°
44	Tmp	80	3.880	11:55:40	12:02:19	0	6m39s	+396	7°	7°
45	Tmp	81	4.650	11:56:41	12:03:42	0	7m01s	+418	7°	7°
46	Tmp	84	5.580	11:58:39	--:--:--	0		+1800	7°	7°
47	Tmp	84	5.740	11:59:00	--:--:--	0		+1800	7°	7°
48	Tmp	86	0.130	12:00:45	12:06:59	0	6m14s	+371	7°	7°
49	Tmp	86	0.640	12:01:29	--:--:--	0		+1800	7°	7°
50	Tmp	89	1.620	12:05:47	12:09:57	0	4m10s	+247	7°	7°
51	Tmp	91	3.870	12:08:40	12:12:37	0	3m57s	+234	7°	7°
52	Tmp	93	6.820	12:13:01	--:--:--	0		+1800	7°	7°

PC	Tp	Trc	DistPC	Ideal	Passagem	Pen	Erro	Pontos	NoPC	AtePC
53	Tmp	93	7.430	12:14:26	--:--:--	0		+1800	7°	7°
54	Tmp	94	8.210	12:16:18	--:--:--	0		+1800	7°	7°
55	Tmp	95	8.410	12:16:49	--:--:--	0		+1800	7°	7°
56	Tmp	95	8.810	12:17:58	--:--:--	0		+1800	7°	7°
57	Tmp	95	9.220	12:19:08	--:--:--	0		+1800	7°	7°
58	Tmp	95	9.540	12:20:03	--:--:--	0		+1800	7°	7°
59	Tmp	98	1.580	12:25:17	--:--:--	0		+1800	7°	7°

Etapa A	Num 21	Pen 0	PCZ 4	Total PP 39882	PG 14
----------------	---------------	--------------	--------------	-----------------------	--------------

PC	Tp	Trc	DistPC	Ideal	Passagem	Pen	Erro	Pontos	NoPC	AtePC
60	Tmp	104	0.630	13:11:17	--:--:--	0		+1800	7°	7°
61	Tmp	106	0.960	13:12:04	--:--:--	0		+1800	7°	7°
62	Tmp	107	1.530	13:13:31	--:--:--	0		+1800	7°	7°
63	Tmp	110	2.250	13:15:06	12:22:33	0	52m33s	-1800	7°	7°
64	Tmp	112	2.700	13:19:14	--:--:--	0		+1800	7°	7°
65	Tmp	116	3.610	13:21:12	--:--:--	0		+1800	7°	7°
66	Tmp	116	3.940	13:22:02	--:--:--	0		+1800	7°	7°
67	Tmp	117	4.300	13:22:59	--:--:--	0		+1800	7°	7°
68	Tmp	122	5.740	13:30:41	--:--:--	0		+1800	7°	7°
69	Tmp	123	6.110	13:31:34	--:--:--	0		+1800	7°	7°
70	Tmp	123	7.160	13:34:11	--:--:--	0		+1800	7°	7°
71	Tmp	127	7.720	13:38:15	--:--:--	0		+1800	7°	7°
72	Tmp	127	8.070	13:39:03	--:--:--	0		+1800	7°	7°
73	Tmp	130	9.020	13:41:48	--:--:--	0		+1800	7°	7°
74	Tmp	132	0.870	13:43:38	--:--:--	0		+1800	7°	7°
75	Tmp	133	1.690	13:45:07	--:--:--	0		+1800	7°	7°
76	Tmp	141	4.140	13:54:32	--:--:--	0		+1800	7°	7°
77	Tmp	142	6.730	13:57:53	--:--:--	0		+1800	7°	7°
78	Tmp	143	7.500	13:59:02	--:--:--	0		+1800	7°	7°
79	Tmp	146	8.680	14:00:45	--:--:--	0		+1800	7°	7°
80	Tmp	146	9.030	14:01:30	--:--:--	0		+1800	7°	7°
81	Tmp	148	9.180	14:03:47	--:--:--	0		+1800	7°	7°
82	Tmp	149	9.990	14:05:12	--:--:--	0		+1800	7°	7°
83	Tmp	150	0.160	14:05:53	--:--:--	0		+1800	7°	7°
84	Tmp	150	0.470	14:06:36	--:--:--	0		+1800	7°	7°
85	Tmp	152	0.400	14:07:54	--:--:--	0		+1800	7°	7°
86	Tmp	155	1.380	14:12:52	--:--:--	0		+1800	7°	7°
87	Tmp	158	0.030	14:14:44	--:--:--	0		+1800	7°	7°
88	Tmp	158	0.810	14:16:32	--:--:--	0		+1800	7°	7°
89	Tmp	158	1.290	14:17:38	--:--:--	0		+1800	7°	7°
90	Tmp	159	1.970	14:19:06	--:--:--	0		+1800	7°	7°
91	Tmp	162	2.720	14:24:17	--:--:--	0		+1800	7°	7°
92	Tmp	165	0.440	14:27:03	--:--:--	0		+1800	7°	7°
93	Tmp	167	1.020	14:33:27	--:--:--	0		+1800	7°	7°
94	Tmp	168	3.420	14:38:40	--:--:--	0		+1800	7°	7°
95	Tmp	169	4.520	14:40:44	--:--:--	0		+1800	7°	7°
96	Tmp	173	5.280	14:45:05	--:--:--	0		+1800	7°	7°
97	Tmp	174	6.480	14:47:07	--:--:--	0		+1800	7°	7°
98	Tmp	180	5.410	14:58:44	--:--:--	0		+1800	7°	7°

Etapa B	Num 21	Pen 0	PCZ 0	Total PP 70200	PG 14
----------------	---------------	--------------	--------------	-----------------------	--------------

n° 1	A PP 39882	7°	B PP 70200	7°	Tot PP 110082	Col. 7°
-------------	-------------------	-----------	-------------------	-----------	----------------------	----------------



Performance Individual

PC	Tp	Trc	DistPC	Ideal	Passagem	Pen	Erro	Pontos	NoPC	AtePC
----	----	-----	--------	-------	----------	-----	------	--------	------	-------

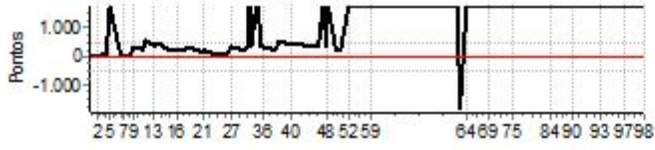



LUMINARIAS 2025 - Campeonato Mineiro e Copa Sul Mineira 2025



Performance Individual

PC	Tp	Trc	DistPC	Ideal	Passagem	Pen	Erro	Pontos	NoPC	AtePC
N	22	22 / Gabriel Carneiro Calcado								
u		Cat / NL / Largada Over 35 / 2 / 09:45:30								
m	4º	Ubá_Mg								
PC	Tp	Trc	DistPC	Ideal	Passagem	Pen	Erro	Pontos	NoPC	AtePC
1	Tmp	6	2.340	09:49:32	09:49:31	0	1s	0	6º	6º
2	Tmp	9	4.070	09:53:16	09:53:18	0	2s	0	5º	5º
3	Tmp	10	4.900	09:55:22	09:55:51	0	29s	+26	4º	4º
4	Tmp	14	5.690	09:58:16	09:59:32	0	1m16s	+73	6º	6º
5	Tmp	15	6.440	10:00:00	10:01:54	0	1m54s	+111	5º	5º
6	Tmp	17	8.160	10:06:46	10:06:48	0	2s	0	6º	5º
7	Tmp	19	9.340	10:08:34	10:08:35	0	1s	0	5º	5º
8	Tmp	22	10.190	10:11:17	10:11:30	0	13s	+10	4º	5º
9	Tmp	28	0.700	10:13:51	10:14:18	0	27s	+24	1º	4º
10	Tmp	30	1.210	10:17:06	10:17:24	0	18s	+15	3º	4º
11	Tmp	30	1.770	10:18:30	10:18:43	0	13s	+10	2º	4º
12	Tmp	30	2.370	10:20:00	10:20:02	0	2s	0	2º	4º
13	Tmp	33	3.800	10:25:17	10:25:26	0	9s	+6	2º	4º
14	Tmp	34	4.840	10:27:35	10:27:40	0	5s	+2	4º	3º
15	Tmp	36	5.060	10:30:58	10:31:01	0	3s	0	3º	3º
16	Tmp	38	0.000	10:37:27	10:37:29	0	2s	0	5º	3º
17	Tmp	44	3.860	10:43:30	10:43:45	0	15s	+12	4º	3º
18	Tmp	47	4.870	10:45:51	10:46:01	0	10s	+7	6º	4º
19	Tmp	47	5.320	10:46:45	10:47:10	0	25s	+22	6º	4º
20	Tmp	49	6.360	10:51:39	10:51:44	0	5s	+2	3º	4º
21	Tmp	50	7.060	10:52:55	10:53:21	0	26s	+23	4º	4º
22	Tmp	53	9.270	10:58:03	10:58:06	0	3s	0	3º	4º
23	Tmp	58	1.190	11:02:53	11:02:55	0	2s	0	5º	4º
24	Tmp	59	1.980	11:04:44	11:04:47	0	3s	0	3º	4º
25	Tmp	60	2.210	11:05:23	11:05:33	0	10s	+7	5º	4º
26	Tmp	60	2.830	11:07:09	11:07:47	0	38s	+35	3º	3º
27	Tmp	60	3.410	11:08:48	11:09:41	0	53s	+50	1º	3º
28	Tmp	63	4.210	11:15:34	11:15:37	0	3s	0	4º	3º
29	Tmp	64	4.970	11:17:23	11:18:12	0	49s	+46	5º	3º
30	Tmp	64	5.150	11:17:50	11:18:42	0	52s	+49	5º	3º
31	Tmp	64	5.400	11:18:27	11:19:34	0	1m07s	+64	5º	3º
32	Tmp	64	5.680	11:19:09	11:20:12	0	1m03s	+60	5º	3º
33	Tmp	65	6.790	11:22:05	11:23:41	0	1m36s	+93	5º	3º
34	Tmp	65	7.050	11:22:50	11:24:30	0	1m40s	+97	5º	3º
35	Tmp	66	7.890	11:24:47	11:26:49	0	2m02s	+119	5º	3º
36	Tmp	67	8.400	11:25:54	11:27:45	0	1m51s	+108	2º	3º
37	Tmp	70	10.110	11:33:03	11:33:09	0	6s	+3	1º	3º
38	Tmp	71	0.300	11:34:13	11:34:43	0	30s	+27	4º	3º
39	Tmp	72	0.710	11:34:52	11:35:22	0	30s	+27	3º	3º
40	Tmp	74	5.330	11:41:32	11:41:33	0	1s	0	5º	3º
41	Tmp	76	0.000	11:49:43	11:49:42	0	1s	0	6º	3º
42	Tmp	78	1.040	11:52:07	11:52:11	0	4s	+1	2º	3º
43	Tmp	78	2.800	11:54:19	11:54:29	0	10s	+7	4º	3º
44	Tmp	80	3.880	11:56:10	11:56:23	0	13s	+10	4º	3º
45	Tmp	81	4.650	11:57:11	11:57:40	0	29s	+26	6º	3º
46	Tmp	84	5.580	11:59:09	12:01:35	0	2m26s	+143	6º	3º
47	Tmp	84	5.740	11:59:30	12:01:50	0	2m20s	+137	6º	3º
48	Tmp	86	0.130	12:01:15	12:02:45	0	1m30s	+87	6º	4º
49	Tmp	86	0.640	12:01:59	12:03:38	0	1m39s	+96	6º	4º
50	Tmp	89	1.620	12:06:17	12:06:18	0	1s	0	6º	4º
51	Tmp	91	3.870	12:09:10	12:09:09	0	1s	0	6º	4º
52	Tmp	93	6.820	12:13:31	12:13:36	0	5s	+2	2º	4º

PC	Tp	Trc	DistPC	Ideal	Passagem	Pen	Erro	Pontos	NoPC	AtePC
53	Tmp	93	7.430	12:14:56	12:15:21	0	25s	+22	4º	4º
54	Tmp	94	8.210	12:16:48	12:17:16	0	28s	+25	3º	4º
55	Tmp	95	8.410	12:17:19	12:17:56	0	37s	+34	4º	4º
56	Tmp	95	8.810	12:18:28	12:18:57	0	29s	+26	4º	4º
57	Tmp	95	9.220	12:19:38	12:20:40	0	1m02s	+59	3º	4º
58	Tmp	95	9.540	12:20:33	12:21:25	0	52s	+49	4º	4º
59	Tmp	98	1.580	12:25:47	12:25:45	0	2s	0	6º	4º

Etapa A	Num 22	Pen 0	PCZ 16	Total PP 1852	PG 18
----------------	---------------	--------------	---------------	----------------------	--------------

PC	Tp	Trc	DistPC	Ideal	Passagem	Pen	Erro	Pontos	NoPC	AtePC
60	Tmp	104	0.630	13:11:47	13:11:52	0	5s	+2	6º	6º
61	Tmp	106	0.960	13:12:34	13:12:53	0	19s	+16	6º	6º
62	Tmp	107	1.530	13:14:01	13:14:19	0	18s	+15	5º	5º
63	Tmp	110	2.250	13:15:36	13:15:57	0	21s	+18	4º	5º
64	Tmp	112	2.700	13:19:44	13:19:49	0	5s	+2	3º	5º
65	Tmp	116	3.610	13:21:42	13:21:52	0	10s	+7	3º	4º
66	Tmp	116	3.940	13:22:32	13:23:01	0	29s	+26	4º	4º
67	Tmp	117	4.300	13:23:29	13:23:55	0	26s	+23	3º	3º
68	Tmp	122	5.740	13:31:11	13:31:25	0	14s	+11	4º	3º
69	Tmp	123	6.110	13:32:04	13:32:22	0	18s	+15	2º	3º
70	Tmp	123	7.160	13:34:41	13:35:09	0	28s	+25	3º	3º
71	Tmp	127	7.720	13:38:45	13:38:49	0	4s	+1	4º	3º
72	Tmp	127	8.070	13:39:33	13:39:55	0	22s	+19	4º	3º
73	Tmp	130	9.020	13:42:18	13:43:16	0	58s	+55	6º	4º
74	Tmp	132	0.870	13:44:08	13:44:51	0	43s	+40	6º	5º
75	Tmp	133	1.690	13:45:37	13:47:46	0	2m09s	+126	6º	5º
76	Tmp	141	4.140	13:55:02	13:55:04	0	2s	0	4º	5º
77	Tmp	142	6.730	13:58:23	13:58:26	0	3s	0	4º	5º
78	Tmp	143	7.500	13:59:32	13:59:32	0	0s	0	6º	5º
79	Tmp	146	8.680	14:01:15	14:01:35	0	20s	+17	3º	5º
80	Tmp	146	9.030	14:02:00	14:02:51	0	51s	+48	3º	5º
81	Tmp	148	9.180	14:04:17	14:04:17	0	0s	0	6º	5º
82	Tmp	149	9.990	14:05:42	14:05:49	0	7s	+4	6º	5º
83	Tmp	150	0.160	14:06:23	14:06:26	0	3s	0	4º	5º
84	Tmp	150	0.470	14:07:06	14:08:11	0	1m05s	+62	4º	5º
85	Tmp	152	0.400	14:08:24	14:09:27	0	1m03s	+60	4º	5º
86	Tmp	155	1.380	14:13:22	14:13:26	0	4s	+1	6º	5º
87	Tmp	158	0.030	14:15:14	14:15:31	0	17s	+14	2º	5º
88	Tmp	158	0.810	14:17:02	14:17:54	0	52s	+49	2º	5º
89	Tmp	158	1.290	14:18:08	14:18:53	0	45s	+42	3º	5º
90	Tmp	159	1.970	14:19:36	14:20:21	0	45s	+42	4º	5º
91	Tmp	162	2.720	14:24:47	14:25:19	0	32s	+29	5º	5º
92	Tmp	165	0.440	14:27:33	14:29:02	0	1m29s	+86	3º	4º
93	Tmp	167	1.020	14:33:57	14:33:57	0	0s	0	6º	4º
94	Tmp	168	3.420	14:39:10	14:39:22	0	12s	+9	3º	4º
95	Tmp	169	4.520	14:41:14	14:41:43	0	29s	+26	3º	3º
96	Tmp	173	5.280	14:45:35	14:45:59	0	24s	+21	6º	3º
97	Tmp	174	6.480	14:47:37	14:47:49	0	12s	+9	3º	3º
98	Tmp	180	5.410	14:59:14	14:59:17	0	3s	0	4º	3º

Etapa B	Num 22	Pen 0	PCZ 7	Total PP 920	PG 20
----------------	---------------	--------------	--------------	---------------------	--------------

nº 2	A PP	1852	4º	B PP	920	3º	Tot PP	2772	Col.	4º
-------------	-------------	------	----	-------------	-----	----	---------------	------	-------------	----



Performance Individual

PC	Tp	Trc	DistPC	Ideal	Passagem	Pen	Erro	Pontos	NoPC	AtePC
----	----	-----	--------	-------	----------	-----	------	--------	------	-------

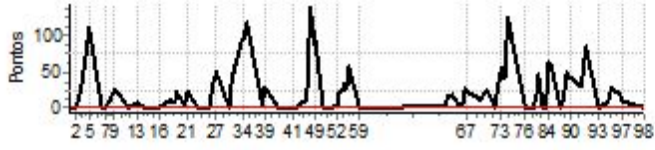

Performance Individual

PC	Tp	Trc	DistPC	Ideal	Passagem	Pen	Erro	Pontos	NoPC	AtePC
N u m	23	23 / Elder Neder dos Santos								
		Cat / NL / Largada		Over 35 / 3 / 09:46:00						
		Tres Corações - Mg								
PC	Tp	Trc	DistPC	Ideal	Passagem	Pen	Erro	Pontos	NoPC	AtePC
1	Tmp	6	2.340	09:50:02	09:50:05	0	3s	0	5°	5°
2	Tmp	9	4.070	09:53:46	09:53:46	0	0s	0	4°	4°
3	Tmp	10	4.900	09:55:52	09:56:40	0	48s	+45	7°	7°
4	Tmp	14	5.690	09:58:46	09:58:54	0	8s	+5	1°	4°
5	Tmp	15	6.440	10:00:30	10:00:53	0	23s	+20	1°	3°
6	Tmp	17	8.160	10:07:16	10:07:16	0	0s	0	5°	3°
7	Tmp	19	9.340	10:09:04	10:09:07	0	3s	0	4°	3°
8	Tmp	22	10.190	10:11:47	10:12:05	0	18s	+15	6°	3°
9	Tmp	28	0.700	10:14:21	10:15:22	0	1m01s	+58	4°	2°
10	Tmp	30	1.210	10:17:36	10:17:49	0	13s	+10	2°	2°
11	Tmp	30	1.770	10:19:00	10:19:22	0	22s	+19	3°	2°
12	Tmp	30	2.370	10:20:30	10:20:38	0	8s	+5	3°	1°
13	Tmp	33	3.800	10:25:47	10:26:03	0	16s	+13	5°	1°
14	Tmp	34	4.840	10:28:05	10:28:32	0	27s	+24	6°	2°
15	Tmp	36	5.060	10:31:28	10:31:33	0	5s	+2	6°	2°
16	Tmp	38	0.000	10:37:57	10:38:00	0	3s	0	4°	2°
17	Tmp	44	3.860	10:44:00	10:44:21	0	21s	+18	5°	2°
18	Tmp	47	4.870	10:46:21	10:46:24	0	3s	0	3°	2°
19	Tmp	47	5.320	10:47:15	10:47:34	0	19s	+16	4°	2°
20	Tmp	49	6.360	10:52:09	10:52:17	0	8s	+5	5°	2°
21	Tmp	50	7.060	10:53:25	10:54:03	0	38s	+35	5°	2°
22	Tmp	53	9.270	10:58:33	10:58:41	0	8s	+5	6°	2°
23	Tmp	58	1.190	11:03:23	11:03:23	0	0s	0	4°	2°
24	Tmp	59	1.980	11:05:14	11:05:30	0	16s	+13	6°	2°
25	Tmp	60	2.210	11:05:53	11:06:21	0	28s	+25	6°	2°
26	Tmp	60	2.830	11:07:39	11:08:39	0	1m00s	+57	6°	4°
27	Tmp	60	3.410	11:09:18	11:11:07	0	1m49s	+106	6°	4°
28	Tmp	63	4.210	11:16:04	11:16:11	0	7s	+4	6°	4°
29	Tmp	64	4.970	11:17:53	11:18:53	0	1m00s	+57	6°	4°
30	Tmp	64	5.150	11:18:20	11:19:24	0	1m04s	+61	6°	4°
31	Tmp	64	5.400	11:18:57	11:20:17	0	1m20s	+77	6°	4°
32	Tmp	64	5.680	11:19:39	11:20:57	0	1m18s	+75	6°	4°
33	Tmp	65	6.790	11:22:35	11:24:45	0	2m10s	+127	6°	4°
34	Tmp	65	7.050	11:23:20	11:25:38	0	2m18s	+135	6°	4°
35	Tmp	66	7.890	11:25:17	11:28:09	0	2m52s	+169	6°	5°
36	Tmp	67	8.400	11:26:24	11:29:14	0	2m50s	+167	6°	5°
37	Tmp	70	10.110	11:33:33	11:33:49	0	16s	+13	6°	5°
38	Tmp	71	0.300	11:34:43	11:35:28	0	45s	+42	5°	5°
39	Tmp	72	0.710	11:35:22	11:36:09	0	47s	+44	6°	5°
40	Tmp	74	5.330	11:42:02	11:42:00	0	2s	0	4°	5°
41	Tmp	76	0.000	11:50:13	11:50:11	0	2s	0	5°	5°
42	Tmp	78	1.040	11:52:37	11:52:44	0	7s	+4	6°	5°
43	Tmp	78	2.800	11:54:49	11:55:10	0	21s	+18	6°	5°
44	Tmp	80	3.880	11:56:40	11:56:54	0	14s	+11	5°	5°
45	Tmp	81	4.650	11:57:41	11:58:07	0	26s	+23	5°	5°
46	Tmp	84	5.580	11:59:39	12:01:26	0	1m47s	+104	5°	5°
47	Tmp	84	5.740	12:00:00	12:01:41	0	1m41s	+98	5°	5°
48	Tmp	86	0.130	12:01:45	12:02:45	0	1m00s	+57	5°	5°
49	Tmp	86	0.640	12:02:29	12:03:41	0	1m12s	+69	5°	5°
50	Tmp	89	1.620	12:06:47	12:06:47	0	0s	0	5°	5°
51	Tmp	91	3.870	12:09:40	12:09:41	0	1s	0	5°	5°
52	Tmp	93	6.820	12:14:01	12:14:08	0	7s	+4	5°	5°

PC	Tp	Trc	DistPC	Ideal	Passagem	Pen	Erro	Pontos	NoPC	AtePC
53	Tmp	93	7.430	12:15:26	12:16:00	0	34s	+31	5°	5°
54	Tmp	94	8.210	12:17:18	12:18:08	0	50s	+47	5°	5°
55	Tmp	95	8.410	12:17:49	12:18:42	0	53s	+50	5°	5°
56	Tmp	95	8.810	12:18:58	12:19:49	0	51s	+48	5°	5°
57	Tmp	95	9.220	12:20:08	12:21:25	0	1m17s	+74	5°	5°
58	Tmp	95	9.540	12:21:03	12:22:14	0	1m11s	+68	5°	5°
59	Tmp	98	1.580	12:26:17	12:26:17	0	0s	0	5°	5°

Etapa A	Num	23	Pen	0	PCZ	12	Total PP	2173	PG	16
----------------	------------	-----------	------------	----------	------------	-----------	-----------------	-------------	-----------	-----------

PC	Tp	Trc	DistPC	Ideal	Passagem	Pen	Erro	Pontos	NoPC	AtePC
60	Tmp	104	0.630	13:12:17	13:12:19	0	2s	0	5°	5°
61	Tmp	106	0.960	13:13:04	13:13:16	0	12s	+9	3°	3°
62	Tmp	107	1.530	13:14:31	13:14:42	0	11s	+8	2°	2°
63	Tmp	110	2.250	13:16:06	13:16:29	0	23s	+20	5°	3°
64	Tmp	112	2.700	13:20:14	13:20:24	0	10s	+7	4°	4°
65	Tmp	116	3.610	13:22:12	13:22:30	0	18s	+15	4°	3°
66	Tmp	116	3.940	13:23:02	13:23:30	0	28s	+25	3°	3°
67	Tmp	117	4.300	13:23:59	13:24:28	0	29s	+26	4°	4°
68	Tmp	122	5.740	13:31:41	13:32:07	0	26s	+23	5°	4°
69	Tmp	123	6.110	13:32:34	13:33:04	0	30s	+27	4°	5°
70	Tmp	123	7.160	13:35:11	13:35:56	0	45s	+42	5°	5°
71	Tmp	127	7.720	13:39:15	13:39:18	0	3s	0	2°	5°
72	Tmp	127	8.070	13:40:03	13:40:24	0	21s	+18	3°	5°
73	Tmp	130	9.020	13:42:48	13:43:19	0	31s	+28	5°	5°
74	Tmp	132	0.870	13:44:38	13:44:54	0	16s	+13	5°	4°
75	Tmp	133	1.690	13:46:07	13:46:23	0	16s	+13	3°	4°
76	Tmp	141	4.140	13:55:32	13:55:35	0	3s	0	3°	4°
77	Tmp	142	6.730	13:58:53	13:58:55	0	2s	0	3°	4°
78	Tmp	143	7.500	14:00:02	14:00:03	0	1s	0	5°	4°
79	Tmp	146	8.680	14:01:45	14:02:08	0	23s	+20	5°	4°
80	Tmp	146	9.030	14:02:30	14:03:13	0	43s	+40	1°	3°
81	Tmp	148	9.180	14:04:47	14:04:48	0	1s	0	5°	3°
82	Tmp	149	9.990	14:06:12	14:06:18	0	6s	+3	4°	3°
83	Tmp	150	0.160	14:06:53	14:07:00	0	7s	+4	6°	3°
84	Tmp	150	0.470	14:07:36	14:08:45	0	1m09s	+66	5°	3°
85	Tmp	152	0.400	14:08:54	14:10:05	0	1m11s	+68	5°	4°
86	Tmp	155	1.380	14:13:52	14:13:56	0	4s	+1	5°	4°
87	Tmp	158	0.030	14:15:44	14:16:07	0	23s	+20	5°	4°
88	Tmp	158	0.810	14:17:32	14:18:38	0	1m06s	+63	6°	4°
89	Tmp	158	1.290	14:18:38	14:19:38	0	1m00s	+57	6°	4°
90	Tmp	159	1.970	14:20:06	14:21:04	0	58s	+55	6°	4°
91	Tmp	162	2.720	14:25:17	14:25:46	0	29s	+26	4°	4°
92	Tmp	165	0.440	14:28:03	14:30:13	0	2m10s	+127	4°	3°
93	Tmp	167	1.020	14:34:27	14:34:26	0	1s	0	5°	3°
94	Tmp	168	3.420	14:39:40	14:40:05	0	25s	+22	4°	3°
95	Tmp	169	4.520	14:41:44	14:42:39	0	55s	+52	4°	4°
96	Tmp	173	5.280	14:46:05	14:46:25	0	20s	+17	5°	4°
97	Tmp	174	6.480	14:48:07	14:48:22	0	15s	+12	5°	4°
98	Tmp	180	5.410	14:59:44	14:59:54	0	10s	+7	6°	4°

Etapa B	Num	23	Pen	0	PCZ	7	Total PP	934	PG	18
----------------	------------	-----------	------------	----------	------------	----------	-----------------	------------	-----------	-----------

n°	3	A PP	2173	5°	B PP	934	4°	Tot PP	3107	Col.	5°
-----------	----------	-------------	-------------	-----------	-------------	------------	-----------	---------------	-------------	-------------	-----------

Performance Individual

PC	Tp	Trc	DistPC	Ideal	Passagem	Pen	Erro	Pontos	NoPC	AtePC
----	----	-----	--------	-------	----------	-----	------	--------	------	-------

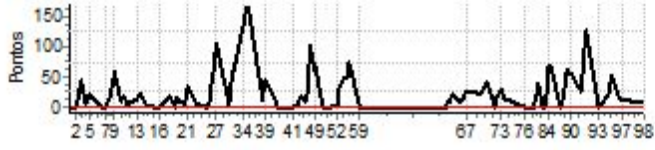



LUMINARIAS 2025 - Campeonato Mineiro e Copa Sul Mineira 2025



Performance Individual

PC	Tp	Trc	DistPC	Ideal	Passagem	Pen	Erro	Pontos	NoPC	AtePC
N u m	24	24 / Ariel Osvaldo Campos								
		Cat / NL / Largada Over 35 / 4 / 09:46:30								
		Campos Gerais - MG								
PC	Tp	Trc	DistPC	Ideal	Passagem	Pen	Erro	Pontos	NoPC	AtePC
1	Tmp	6	2.340	09:50:32	09:50:34	0	2s	0	4°	4°
2	Tmp	9	4.070	09:54:16	09:54:17	0	1s	0	3°	3°
3	Tmp	10	4.900	09:56:22	09:56:47	0	25s	+22	1°	1°
4	Tmp	14	5.690	09:59:16	09:59:33	0	17s	+14	4°	3°
5	Tmp	15	6.440	10:01:00	10:01:35	0	35s	+32	4°	2°
6	Tmp	17	8.160	10:07:46	10:07:46	0	0s	0	4°	2°
7	Tmp	19	9.340	10:09:34	10:09:38	0	4s	+1	7°	2°
8	Tmp	22	10.190	10:12:17	10:12:32	0	15s	+12	5°	2°
9	Tmp	28	0.700	10:14:51	10:15:40	0	49s	+46	3°	1°
10	Tmp	30	1.210	10:18:06	10:18:27	0	21s	+18	4°	1°
11	Tmp	30	1.770	10:19:30	10:19:59	0	29s	+26	4°	1°
12	Tmp	30	2.370	10:21:00	10:21:14	0	14s	+11	4°	2°
13	Tmp	33	3.800	10:26:17	10:26:28	0	11s	+8	4°	2°
14	Tmp	34	4.840	10:28:35	10:28:36	0	1s	0	3°	1°
15	Tmp	36	5.060	10:31:58	10:32:02	0	4s	+1	4°	1°
16	Tmp	38	0.000	10:38:27	10:38:26	0	1s	0	3°	1°
17	Tmp	44	3.860	10:44:30	10:44:58	0	28s	+25	6°	1°
18	Tmp	47	4.870	10:46:51	10:46:57	0	6s	+3	5°	1°
19	Tmp	47	5.320	10:47:45	10:48:10	0	25s	+22	5°	1°
20	Tmp	49	6.360	10:52:39	10:52:50	0	11s	+8	6°	1°
21	Tmp	50	7.060	10:53:55	10:54:17	0	22s	+19	2°	1°
22	Tmp	53	9.270	10:59:03	10:59:06	0	3s	0	2°	1°
23	Tmp	58	1.190	11:03:53	11:03:53	0	0s	0	3°	1°
24	Tmp	59	1.980	11:05:44	11:05:47	0	3s	0	2°	1°
25	Tmp	60	2.210	11:06:23	11:06:28	0	5s	+2	2°	1°
26	Tmp	60	2.830	11:08:09	11:08:45	0	36s	+33	2°	1°
27	Tmp	60	3.410	11:09:48	11:10:43	0	55s	+52	2°	1°
28	Tmp	63	4.210	11:16:34	11:16:37	0	3s	0	3°	1°
29	Tmp	64	4.970	11:18:23	11:18:56	0	33s	+30	4°	1°
30	Tmp	64	5.150	11:18:50	11:19:26	0	36s	+33	4°	1°
31	Tmp	64	5.400	11:19:27	11:20:12	0	45s	+42	2°	1°
32	Tmp	64	5.680	11:20:09	11:20:50	0	41s	+38	2°	1°
33	Tmp	65	6.790	11:23:05	11:24:35	0	1m30s	+87	4°	1°
34	Tmp	65	7.050	11:23:50	11:25:26	0	1m36s	+93	4°	1°
35	Tmp	66	7.890	11:25:47	11:27:46	0	1m59s	+116	3°	1°
36	Tmp	67	8.400	11:26:54	11:28:51	0	1m57s	+114	5°	1°
37	Tmp	70	10.110	11:34:03	11:34:14	0	11s	+8	5°	1°
38	Tmp	71	0.300	11:35:13	11:35:42	0	29s	+26	3°	1°
39	Tmp	72	0.710	11:35:52	11:36:23	0	31s	+28	4°	1°
40	Tmp	74	5.330	11:42:32	11:42:32	0	0s	0	3°	1°
41	Tmp	76	0.000	11:50:43	11:50:42	0	1s	0	4°	1°
42	Tmp	78	1.040	11:53:07	11:53:13	0	6s	+3	5°	1°
43	Tmp	78	2.800	11:55:19	11:55:26	0	7s	+4	3°	1°
44	Tmp	80	3.880	11:57:10	11:57:22	0	12s	+9	3°	1°
45	Tmp	81	4.650	11:58:11	11:58:32	0	21s	+18	3°	1°
46	Tmp	84	5.580	12:00:09	12:01:37	0	1m28s	+85	4°	1°
47	Tmp	84	5.740	12:00:30	12:01:51	0	1m21s	+78	4°	2°
48	Tmp	86	0.130	12:02:15	12:02:47	0	32s	+29	4°	2°
49	Tmp	86	0.640	12:02:59	12:03:40	0	41s	+38	4°	2°
50	Tmp	89	1.620	12:07:17	12:07:15	0	2s	0	4°	2°
51	Tmp	91	3.870	12:10:10	12:10:10	0	0s	0	4°	2°
52	Tmp	93	6.820	12:14:31	12:14:48	0	17s	+14	6°	2°

PC	Tp	Trc	DistPC	Ideal	Passagem	Pen	Erro	Pontos	NoPC	AtePC
53	Tmp	93	7.430	12:15:56	12:17:22	0	1m26s	+83	6°	2°
54	Tmp	94	8.210	12:17:48	12:19:21	0	1m33s	+90	6°	2°
55	Tmp	95	8.410	12:18:19	12:19:53	0	1m34s	+91	6°	2°
56	Tmp	95	8.810	12:19:28	12:20:54	0	1m26s	+83	6°	2°
57	Tmp	95	9.220	12:20:38	12:22:45	0	2m07s	+124	6°	2°
58	Tmp	95	9.540	12:21:33	12:23:26	0	1m53s	+110	6°	3°
59	Tmp	98	1.580	12:26:47	12:26:46	0	1s	0	4°	3°

Etapa A	Num	24	Pen	0	PCZ	14	Total PP	1829	PG	20
---------	-----	----	-----	---	-----	----	----------	------	----	----

PC	Tp	Trc	DistPC	Ideal	Passagem	Pen	Erro	Pontos	NoPC	AtePC
60	Tmp	104	0.630	13:12:47	13:12:49	0	2s	0	4°	4°
61	Tmp	106	0.960	13:13:34	13:13:46	0	12s	+9	2°	2°
62	Tmp	107	1.530	13:15:01	13:15:08	0	7s	+4	1°	1°
63	Tmp	110	2.250	13:16:36	13:16:43	0	7s	+4	1°	1°
64	Tmp	112	2.700	13:20:44	13:21:01	0	17s	+14	6°	2°
65	Tmp	116	3.610	13:22:42	13:23:16	0	34s	+31	6°	5°
66	Tmp	116	3.940	13:23:32	13:24:12	0	40s	+37	6°	5°
67	Tmp	117	4.300	13:24:29	13:25:03	0	34s	+31	5°	5°
68	Tmp	122	5.740	13:32:11	13:32:24	0	13s	+10	2°	5°
69	Tmp	123	6.110	13:33:04	13:33:24	0	20s	+17	3°	4°
70	Tmp	123	7.160	13:35:41	13:35:57	0	16s	+13	2°	4°
71	Tmp	127	7.720	13:39:45	13:39:49	0	4s	+1	3°	4°
72	Tmp	127	8.070	13:40:33	13:40:50	0	17s	+14	2°	4°
73	Tmp	130	9.020	13:43:18	13:43:38	0	20s	+17	4°	3°
74	Tmp	132	0.870	13:45:08	13:45:12	0	4s	+1	4°	3°
75	Tmp	133	1.690	13:46:37	13:47:44	0	1m07s	+64	5°	3°
76	Tmp	141	4.140	13:56:02	13:56:05	0	3s	0	2°	3°
77	Tmp	142	6.730	13:59:23	13:59:26	0	3s	0	2°	3°
78	Tmp	143	7.500	14:00:32	14:00:34	0	2s	0	4°	3°
79	Tmp	146	8.680	14:02:15	14:02:33	0	18s	+15	1°	3°
80	Tmp	146	9.030	14:03:00	14:03:44	0	44s	+41	2°	2°
81	Tmp	148	9.180	14:05:17	14:05:18	0	1s	0	4°	2°
82	Tmp	149	9.990	14:06:42	14:06:48	0	6s	+3	3°	2°
83	Tmp	150	0.160	14:07:23	14:07:25	0	2s	0	3°	2°
84	Tmp	150	0.470	14:08:06	14:08:47	0	41s	+38	1°	2°
85	Tmp	152	0.400	14:09:24	14:10:05	0	41s	+38	1°	2°
86	Tmp	155	1.380	14:14:22	14:14:23	0	1s	0	4°	2°
87	Tmp	158	0.030	14:16:14	14:16:29	0	15s	+12	1°	2°
88	Tmp	158	0.810	14:18:02	14:18:57	0	55s	+52	5°	2°
89	Tmp	158	1.290	14:19:08	14:19:52	0	44s	+41	2°	2°
90	Tmp	159	1.970	14:20:36	14:21:10	0	34s	+31	2°	2°
91	Tmp	162	2.720	14:25:47	14:25:55	0	8s	+5	2°	2°
92	Tmp	165	0.440	14:28:33	14:29:33	0	1m00s	+57	1°	2°
93	Tmp	167	1.020	14:34:57	14:34:57	0	0s	0	4°	2°
94	Tmp	168	3.420	14:40:10	14:40:11	0	1s	0	1°	2°
95	Tmp	169	4.520	14:42:14	14:42:25	0	11s	+8	1°	2°
96	Tmp	173	5.280	14:46:35	14:46:51	0	16s	+13	2°	2°
97	Tmp	174	6.480	14:48:37	14:48:38	0	1s	0	1°	2°
98	Tmp	180	5.410	15:00:14	15:00:15	0	1s	0	3°	2°

Etapa B	Num	24	Pen	0	PCZ	11	Total PP	621	PG	22
---------	-----	----	-----	---	-----	----	----------	-----	----	----

n°	4	A	PP	1829	3°	B	PP	621	2°	Tot PP	2450	Col.	3°
----	---	---	----	------	----	---	----	-----	----	--------	------	------	----



Performance Individual

PC	Tp	Trc	DistPC	Ideal	Passagem	Pen	Erro	Pontos	NoPC	AtePC
----	----	-----	--------	-------	----------	-----	------	--------	------	-------

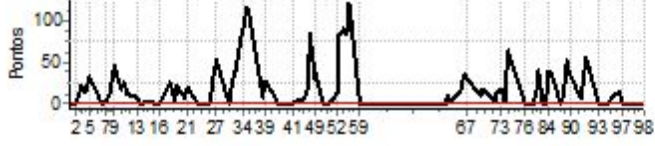



LUMINARIAS 2025 - Campeonato Mineiro e Copa Sul Mineira 2025



Performance Individual

PC	Tp	Trc	DistPC	Ideal	Passagem	Pen	Erro	Pontos	NoPC	AtePC
N u m	25	25 / Alex Nunes Azevedo								
		Cat / NL / Largada Over 35 / 5 / 09:47:00								
		Lagoa da Prata -mg								
PC	Tp	Trc	DistPC	Ideal	Passagem	Pen	Erro	Pontos	NoPC	AtePC
1	Tmp	6	2.340	09:51:02	09:51:03	0	1s	0	3°	3°
2	Tmp	9	4.070	09:54:46	09:54:50	0	4s	+1	7°	7°
3	Tmp	10	4.900	09:56:52	09:57:19	0	27s	+24	2°	3°
4	Tmp	14	5.690	09:59:46	09:59:57	0	11s	+8	3°	2°
5	Tmp	15	6.440	10:01:30	10:01:55	0	25s	+22	2°	1°
6	Tmp	17	8.160	10:08:16	10:08:19	0	3s	0	3°	1°
7	Tmp	19	9.340	10:10:04	10:10:07	0	3s	0	3°	1°
8	Tmp	22	10.190	10:12:47	10:12:50	0	3s	0	1°	1°
9	Tmp	28	0.700	10:15:21	10:16:57	0	1m36s	+93	5°	3°
10	Tmp	30	1.210	10:18:36	10:19:08	0	32s	+29	5°	3°
11	Tmp	30	1.770	10:20:00	10:20:48	0	48s	+45	5°	3°
12	Tmp	30	2.370	10:21:30	10:21:49	0	19s	+16	5°	3°
13	Tmp	33	3.800	10:26:47	10:27:25	0	38s	+35	6°	3°
14	Tmp	34	4.840	10:29:05	10:29:19	0	14s	+11	5°	4°
15	Tmp	36	5.060	10:32:28	10:32:31	0	3s	0	2°	4°
16	Tmp	38	0.000	10:38:57	10:39:00	0	3s	0	2°	4°
17	Tmp	44	3.860	10:45:00	10:45:15	0	15s	+12	3°	4°
18	Tmp	47	4.870	10:47:21	10:47:24	0	3s	0	2°	3°
19	Tmp	47	5.320	10:48:15	10:48:25	0	10s	+7	1°	3°
20	Tmp	49	6.360	10:53:09	10:53:11	0	2s	0	1°	3°
21	Tmp	50	7.060	10:54:25	10:55:05	0	40s	+37	6°	3°
22	Tmp	53	9.270	10:59:33	10:59:35	0	2s	0	1°	3°
23	Tmp	58	1.190	11:04:23	11:04:26	0	3s	0	2°	3°
24	Tmp	59	1.980	11:06:14	11:06:18	0	4s	+1	4°	3°
25	Tmp	60	2.210	11:06:53	11:06:59	0	6s	+3	3°	3°
26	Tmp	60	2.830	11:08:39	11:09:13	0	34s	+31	1°	2°
27	Tmp	60	3.410	11:10:18	11:11:20	0	1m02s	+59	3°	2°
28	Tmp	63	4.210	11:17:04	11:17:07	0	3s	0	2°	2°
29	Tmp	64	4.970	11:18:53	11:19:23	0	30s	+27	1°	2°
30	Tmp	64	5.150	11:19:20	11:19:51	0	31s	+28	1°	2°
31	Tmp	64	5.400	11:19:57	11:20:47	0	50s	+47	4°	2°
32	Tmp	64	5.680	11:20:39	11:21:28	0	49s	+46	4°	2°
33	Tmp	65	6.790	11:23:35	11:24:58	0	1m23s	+80	2°	2°
34	Tmp	65	7.050	11:24:20	11:25:48	0	1m28s	+85	2°	2°
35	Tmp	66	7.890	11:26:17	11:28:04	0	1m47s	+104	2°	2°
36	Tmp	67	8.400	11:27:24	11:29:16	0	1m52s	+109	3°	2°
37	Tmp	70	10.110	11:34:33	11:34:42	0	9s	+6	4°	2°
38	Tmp	71	0.300	11:35:43	11:36:30	0	47s	+44	6°	2°
39	Tmp	72	0.710	11:36:22	11:37:06	0	44s	+41	5°	2°
40	Tmp	74	5.330	11:43:02	11:43:03	0	1s	0	2°	2°
41	Tmp	76	0.000	11:51:13	11:51:13	0	0s	0	3°	2°
42	Tmp	78	1.040	11:53:37	11:53:42	0	5s	+2	3°	2°
43	Tmp	78	2.800	11:55:49	11:55:52	0	3s	0	2°	2°
44	Tmp	80	3.880	11:57:40	11:57:45	0	5s	+2	1°	2°
45	Tmp	81	4.650	11:58:41	11:58:51	0	10s	+7	1°	2°
46	Tmp	84	5.580	12:00:39	12:01:35	0	56s	+53	2°	2°
47	Tmp	84	5.740	12:01:00	12:01:49	0	49s	+46	2°	1°
48	Tmp	86	0.130	12:02:45	12:02:49	0	4s	+1	1°	1°
49	Tmp	86	0.640	12:03:29	12:03:38	0	9s	+6	1°	1°
50	Tmp	89	1.620	12:07:47	12:07:46	0	1s	0	3°	1°
51	Tmp	91	3.870	12:10:40	12:10:40	0	0s	0	3°	1°
52	Tmp	93	6.820	12:15:01	12:15:07	0	6s	+3	4°	1°

PC	Tp	Trc	DistPC	Ideal	Passagem	Pen	Erro	Pontos	NoPC	AtePC
53	Tmp	93	7.430	12:16:26	12:16:48	0	22s	+19	2°	1°
54	Tmp	94	8.210	12:18:18	12:18:38	0	20s	+17	1°	1°
55	Tmp	95	8.410	12:18:49	12:19:09	0	20s	+17	1°	1°
56	Tmp	95	8.810	12:19:58	12:20:14	0	16s	+13	1°	1°
57	Tmp	95	9.220	12:21:08	12:21:43	0	35s	+32	1°	1°
58	Tmp	95	9.540	12:22:03	12:22:27	0	24s	+21	2°	1°
59	Tmp	98	1.580	12:27:17	12:27:17	0	0s	0	3°	1°

Etapa A	Num 25	Pen 0	PCZ 17	Total PP 1290	PG 25
----------------	---------------	--------------	---------------	----------------------	--------------

PC	Tp	Trc	DistPC	Ideal	Passagem	Pen	Erro	Pontos	NoPC	AtePC
60	Tmp	104	0.630	13:13:17	13:13:19	0	2s	0	3°	3°
61	Tmp	106	0.960	13:14:04	13:14:13	0	9s	+6	1°	1°
62	Tmp	107	1.530	13:15:31	13:15:47	0	16s	+13	4°	3°
63	Tmp	110	2.250	13:17:06	13:17:17	0	11s	+8	2°	2°
64	Tmp	112	2.700	13:21:14	13:21:19	0	5s	+2	2°	1°
65	Tmp	116	3.610	13:23:12	13:23:14	0	2s	0	1°	1°
66	Tmp	116	3.940	13:24:02	13:24:13	0	11s	+8	1°	1°
67	Tmp	117	4.300	13:24:59	13:25:02	0	3s	0	1°	1°
68	Tmp	122	5.740	13:32:41	13:33:18	0	37s	+34	6°	1°
69	Tmp	123	6.110	13:33:34	13:34:18	0	44s	+41	5°	2°
70	Tmp	123	7.160	13:36:11	13:36:52	0	41s	+38	4°	2°
71	Tmp	127	7.720	13:40:15	13:40:17	0	2s	0	1°	2°
72	Tmp	127	8.070	13:41:03	13:41:18	0	15s	+12	1°	2°
73	Tmp	130	9.020	13:43:48	13:44:06	0	18s	+15	2°	2°
74	Tmp	132	0.870	13:45:38	13:45:41	0	3s	0	3°	2°
75	Tmp	133	1.690	13:47:07	13:47:43	0	36s	+33	4°	2°
76	Tmp	141	4.140	13:56:32	13:56:38	0	6s	+3	5°	2°
77	Tmp	142	6.730	13:59:53	13:59:58	0	5s	+2	6°	2°
78	Tmp	143	7.500	14:01:02	14:01:05	0	3s	0	3°	2°
79	Tmp	146	8.680	14:02:45	14:03:06	0	21s	+18	4°	2°
80	Tmp	146	9.030	14:03:30	14:05:30	0	2m00s	+117	6°	4°
81	Tmp	148	9.180	14:05:47	14:05:48	0	1s	0	3°	4°
82	Tmp	149	9.990	14:07:12	14:07:19	0	7s	+4	5°	4°
83	Tmp	150	0.160	14:07:53	14:07:56	0	3s	0	2°	4°
84	Tmp	150	0.470	14:08:36	14:09:34	0	58s	+55	3°	4°
85	Tmp	152	0.400	14:09:54	14:10:53	0	59s	+56	3°	3°
86	Tmp	155	1.380	14:14:52	14:14:55	0	3s	0	3°	3°
87	Tmp	158	0.030	14:16:44	14:17:03	0	19s	+16	3°	3°
88	Tmp	158	0.810	14:18:32	14:19:27	0	55s	+52	4°	3°
89	Tmp	158	1.290	14:19:38	14:20:26	0	48s	+45	5°	3°
90	Tmp	159	1.970	14:21:06	14:21:49	0	43s	+40	3°	3°
91	Tmp	162	2.720	14:26:17	14:26:56	0	39s	+36	6°	3°
92	Tmp	165	0.440	14:29:03	14:33:33	0	4m30s	+267	6°	5°
93	Tmp	167	1.020	14:35:27	14:35:28	0	1s	0	3°	5°
94	Tmp	168	3.420	14:40:40	14:41:39	0	59s	+56	6°	5°
95	Tmp	169	4.520	14:42:44	14:44:14	0	1m30s	+87	5°	5°
96	Tmp	173	5.280	14:47:05	14:47:24	0	19s	+16	4°	5°
97	Tmp	174	6.480	14:49:07	14:49:22	0	15s	+12	4°	5°
98	Tmp	180	5.410	15:00:44	15:00:49	0	5s	+2	5°	5°

Etapa B	Num 25	Pen 0	PCZ 10	Total PP 1094	PG 16
----------------	---------------	--------------	---------------	----------------------	--------------

n° 5	A PP	1290	1°	B PP	1094	5°	Tot PP	2384	Col.	2°
-------------	-------------	------	----	-------------	------	----	---------------	------	-------------	----



Performance Individual

PC	Tp	Trc	DistPC	Ideal	Passagem	Pen	Erro	Pontos	NoPC	AtePC
----	----	-----	--------	-------	----------	-----	------	--------	------	-------





LUMINARIAS 2025 - Campeonato Mineiro e Copa Sul Mineira 2025



Performance Individual

PC	Tp	Trc	DistPC	Ideal	Passagem	Pen	Erro	Pontos	NoPC	AtePC
N u m	26	26 / Caio Sabato								
		Cat / NL / Largada			Over 35 / 6 / 09:47:30					
		Lavras								
PC	Tp	Trc	DistPC	Ideal	Passagem	Pen	Erro	Pontos	NoPC	AtePC
1	Tmp	6	2.340	09:51:32	09:51:34	0	2s	0	2°	2°
2	Tmp	9	4.070	09:55:16	09:55:19	0	3s	0	2°	2°
3	Tmp	10	4.900	09:57:22	09:57:55	0	33s	+30	5°	5°
4	Tmp	14	5.690	10:00:16	10:00:45	0	29s	+26	5°	5°
5	Tmp	15	6.440	10:02:00	10:02:32	0	32s	+29	3°	4°
6	Tmp	17	8.160	10:08:46	10:08:46	0	0s	0	2°	4°
7	Tmp	19	9.340	10:10:34	10:10:36	0	2s	0	2°	4°
8	Tmp	22	10.190	10:13:17	10:13:30	0	13s	+10	3°	4°
9	Tmp	28	0.700	10:15:51	10:19:22	0	3m31s	+208	6°	5°
10	Tmp	30	1.210	10:19:06	10:20:46	0	1m40s	+97	6°	5°
11	Tmp	30	1.770	10:20:30	10:22:17	0	1m47s	+104	6°	5°
12	Tmp	30	2.370	10:22:00	10:23:28	0	1m28s	+85	6°	5°
13	Tmp	33	3.800	10:27:17	10:27:27	0	10s	+7	3°	5°
14	Tmp	34	4.840	10:29:35	10:29:37	0	2s	0	2°	5°
15	Tmp	36	5.060	10:32:58	10:33:01	0	3s	0	1°	5°
16	Tmp	38	0.000	10:39:27	10:39:28	0	1s	0	1°	5°
17	Tmp	44	3.860	10:45:30	10:45:43	0	13s	+10	2°	5°
18	Tmp	47	4.870	10:47:51	10:47:53	0	2s	0	1°	5°
19	Tmp	47	5.320	10:48:45	10:49:01	0	16s	+13	3°	5°
20	Tmp	49	6.360	10:53:39	10:53:47	0	8s	+5	4°	5°
21	Tmp	50	7.060	10:54:55	10:55:18	0	23s	+20	3°	5°
22	Tmp	53	9.270	11:00:03	11:00:07	0	4s	+1	5°	5°
23	Tmp	58	1.190	11:04:53	11:04:57	0	4s	+1	6°	5°
24	Tmp	59	1.980	11:06:44	11:06:50	0	6s	+3	5°	5°
25	Tmp	60	2.210	11:07:23	11:07:31	0	8s	+5	4°	5°
26	Tmp	60	2.830	11:09:09	11:09:48	0	39s	+36	4°	5°
27	Tmp	60	3.410	11:10:48	11:11:54	0	1m06s	+63	4°	5°
28	Tmp	63	4.210	11:17:34	11:17:37	0	3s	0	1°	5°
29	Tmp	64	4.970	11:19:23	11:19:56	0	33s	+30	3°	5°
30	Tmp	64	5.150	11:19:50	11:20:23	0	33s	+30	3°	5°
31	Tmp	64	5.400	11:20:27	11:21:14	0	47s	+44	3°	5°
32	Tmp	64	5.680	11:21:09	11:21:52	0	43s	+40	3°	5°
33	Tmp	65	6.790	11:24:05	11:25:29	0	1m24s	+81	3°	5°
34	Tmp	65	7.050	11:24:50	11:26:23	0	1m33s	+90	3°	5°
35	Tmp	66	7.890	11:26:47	11:28:47	0	2m00s	+117	4°	4°
36	Tmp	67	8.400	11:27:54	11:29:47	0	1m53s	+110	4°	4°
37	Tmp	70	10.110	11:35:03	11:35:11	0	8s	+5	3°	4°
38	Tmp	71	0.300	11:36:13	11:36:39	0	26s	+23	2°	4°
39	Tmp	72	0.710	11:36:52	11:37:18	0	26s	+23	2°	4°
40	Tmp	74	5.330	11:43:32	11:43:36	0	4s	+1	6°	4°
41	Tmp	76	0.000	11:51:43	11:51:46	0	3s	0	2°	4°
42	Tmp	78	1.040	11:54:07	11:54:13	0	6s	+3	4°	4°
43	Tmp	78	2.800	11:56:19	11:56:30	0	11s	+8	5°	4°
44	Tmp	80	3.880	11:58:10	11:58:25	0	15s	+12	6°	4°
45	Tmp	81	4.650	11:59:11	11:59:35	0	24s	+21	4°	4°
46	Tmp	84	5.580	12:01:09	12:02:23	0	1m14s	+71	3°	4°
47	Tmp	84	5.740	12:01:30	12:02:38	0	1m08s	+65	3°	4°
48	Tmp	86	0.130	12:03:15	12:03:27	0	12s	+9	3°	3°
49	Tmp	86	0.640	12:03:59	12:04:21	0	22s	+19	3°	3°
50	Tmp	89	1.620	12:08:17	12:08:19	0	2s	0	2°	3°
51	Tmp	91	3.870	12:11:10	12:11:11	0	1s	0	2°	3°
52	Tmp	93	6.820	12:15:31	12:15:37	0	6s	+3	3°	3°

PC	Tp	Trc	DistPC	Ideal	Passagem	Pen	Erro	Pontos	NoPC	AtePC
53	Tmp	93	7.430	12:16:56	12:17:21	0	25s	+22	3°	3°
54	Tmp	94	8.210	12:18:48	12:19:20	0	32s	+29	4°	3°
55	Tmp	95	8.410	12:19:19	12:19:52	0	33s	+30	3°	3°
56	Tmp	95	8.810	12:20:28	12:20:56	0	28s	+25	3°	3°
57	Tmp	95	9.220	12:21:38	12:22:44	0	1m06s	+63	4°	3°
58	Tmp	95	9.540	12:22:33	12:23:22	0	49s	+46	3°	2°
59	Tmp	98	1.580	12:27:47	12:27:48	0	1s	0	2°	2°

Etapa A	Num 26	Pen 0	PCZ 13	Total PP 1773	PG 22
----------------	---------------	--------------	---------------	----------------------	--------------

PC	Tp	Trc	DistPC	Ideal	Passagem	Pen	Erro	Pontos	NoPC	AtePC
60	Tmp	104	0.630	13:13:47	13:13:50	0	3s	0	2°	2°
61	Tmp	106	0.960	13:14:34	13:14:53	0	19s	+16	5°	5°
62	Tmp	107	1.530	13:16:01	13:16:15	0	14s	+11	3°	4°
63	Tmp	110	2.250	13:17:36	13:17:50	0	14s	+11	3°	4°
64	Tmp	112	2.700	13:21:44	13:21:49	0	5s	+2	1°	3°
65	Tmp	116	3.610	13:23:42	13:23:47	0	5s	+2	2°	2°
66	Tmp	116	3.940	13:24:32	13:24:47	0	15s	+12	2°	2°
67	Tmp	117	4.300	13:25:29	13:25:49	0	20s	+17	2°	2°
68	Tmp	122	5.740	13:33:11	13:33:19	0	8s	+5	1°	2°
69	Tmp	123	6.110	13:34:04	13:34:15	0	11s	+8	1°	1°
70	Tmp	123	7.160	13:36:41	13:36:47	0	6s	+3	1°	1°
71	Tmp	127	7.720	13:40:45	13:40:53	0	8s	+5	5°	1°
72	Tmp	127	8.070	13:41:33	13:41:56	0	23s	+20	5°	1°
73	Tmp	130	9.020	13:44:18	13:44:38	0	20s	+17	3°	1°
74	Tmp	132	0.870	13:46:08	13:46:09	0	1s	0	2°	1°
75	Tmp	133	1.690	13:47:37	13:47:40	0	3s	0	1°	1°
76	Tmp	141	4.140	13:57:02	13:57:09	0	7s	+4	6°	1°
77	Tmp	142	6.730	14:00:23	14:00:25	0	2s	0	1°	1°
78	Tmp	143	7.500	14:01:32	14:01:34	0	2s	0	2°	1°
79	Tmp	146	8.680	14:03:15	14:03:35	0	20s	+17	2°	1°
80	Tmp	146	9.030	14:04:00	14:05:05	0	1m05s	+62	4°	1°
81	Tmp	148	9.180	14:06:17	14:06:17	0	0s	0	2°	1°
82	Tmp	149	9.990	14:07:42	14:07:47	0	5s	+2	1°	1°
83	Tmp	150	0.160	14:08:23	14:08:26	0	3s	0	1°	1°
84	Tmp	150	0.470	14:09:06	14:09:51	0	45s	+42	2°	1°
85	Tmp	152	0.400	14:10:24	14:11:06	0	42s	+39	2°	1°
86	Tmp	155	1.380	14:15:22	14:15:25	0	3s	0	2°	1°
87	Tmp	158	0.030	14:17:14	14:17:35	0	21s	+18	4°	1°
88	Tmp	158	0.810	14:19:02	14:19:46	0	44s	+41	1°	1°
89	Tmp	158	1.290	14:20:08	14:20:44	0	36s	+33	1°	1°
90	Tmp	159	1.970	14:21:36	14:22:04	0	28s	+25	1°	1°
91	Tmp	162	2.720	14:26:47	14:26:54	0	7s	+4	1°	1°
92	Tmp	165	0.440	14:29:33	14:30:35	0	1m02s	+59	2°	1°
93	Tmp	167	1.020	14:35:57	14:35:59	0	2s	0	2°	1°
94	Tmp	168	3.420	14:41:10	14:41:17	0	7s	+4	2°	1°
95	Tmp	169	4.520	14:43:14	14:43:35	0	21s	+18	2°	1°
96	Tmp	173	5.280	14:47:35	14:47:52	0	17s	+14	3°	1°
97	Tmp	174	6.480	14:49:37	14:49:41	0	4s	+1	2°	1°
98	Tmp	180	5.410	15:01:14	15:01:16	0	2s	0	2°	1°

Etapa B	Num 26	Pen 0	PCZ 10	Total PP 512	PG 25
----------------	---------------	--------------	---------------	---------------------	--------------

n° 6	A PP	1773	2°	B PP	512	1°	Tot PP	2285	Col.	1°
-------------	-------------	------	----	-------------	-----	----	---------------	------	-------------	----



Performance Individual

PC	Tp	Trc	DistPC	Ideal	Passagem	Pen	Erro	Pontos	NoPC	AtePC
----	----	-----	--------	-------	----------	-----	------	--------	------	-------

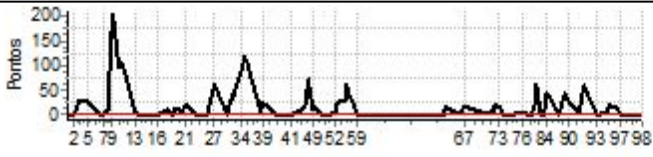

Performance Individual

PC	Tp	Trc	DistPC	Ideal	Passagem	Pen	Erro	Pontos	NoPC	AtePC
N	27	27 / Renato de Padua Goncalves								
u	7º	Cat / NL / Largada Over 45 / 1 / 09:49:00								
m		Lavras								
PC	Tp	Trc	DistPC	Ideal	Passagem	Pen	Erro	Pontos	NoPC	AtePC
1	Tmp	6	2.340	09:53:04	09:53:05	0	1s	0	8º	8º
2	Tmp	9	4.070	09:56:51	09:57:01	0	10s	+7	9º	9º
3	Tmp	10	4.900	09:59:10	09:59:37	0	27s	+24	5º	5º
5	Tmp	13	0.560	10:02:38	10:03:01	0	23s	+20	1º	1º
6	Tmp	15	2.280	10:09:16	10:09:19	0	3s	0	7º	1º
7	Tmp	17	3.460	10:11:09	10:11:10	0	1s	0	5º	1º
8	Tmp	20	4.320	10:14:05	10:14:12	0	7s	+4	4º	1º
9	Tmp	24	0.700	10:16:41	10:17:35	0	54s	+51	3º	1º
10	Tmp	26	1.210	10:20:06	10:20:15	0	9s	+6	4º	1º
11	Tmp	26	1.770	10:21:42	10:21:42	0	0s	0	1º	1º
12	Tmp	26	2.370	10:23:25	10:23:24	0	1s	0	3º	1º
13	Tmp	29	3.800	10:28:51	10:28:59	0	8s	+5	5º	1º
14	Tmp	30	4.840	10:31:26	10:31:29	0	3s	0	5º	1º
15	Tmp	32	5.060	10:34:52	10:34:58	0	6s	+3	9º	1º
16	Tmp	34	0.000	10:41:38	10:41:41	0	3s	0	4º	1º
17	Tmp	40	3.860	10:48:00	10:48:11	0	11s	+8	2º	1º
18	Tmp	43	4.870	10:50:32	10:50:19	0	13s	-30	8º	1º
19	Tmp	43	5.320	10:51:32	10:51:28	0	4s	-3	1º	1º
20	Tmp	45	6.360	10:56:38	10:56:40	0	2s	0	4º	1º
21	Tmp	46	7.060	10:58:02	10:58:14	0	12s	+9	1º	1º
22	Tmp	49	9.270	11:03:17	11:03:17	0	0s	0	2º	1º
23	Tmp	54	1.190	11:08:23	11:08:23	0	0s	0	7º	1º
24	Tmp	55	1.980	11:10:23	11:10:29	0	6s	+3	4º	1º
25	Tmp	56	2.210	11:11:08	11:11:12	0	4s	+1	3º	1º
26	Tmp	56	2.830	11:13:12	11:13:39	0	27s	+24	3º	1º
27	Tmp	56	3.410	11:15:08	11:15:41	0	33s	+30	3º	1º
28	Tmp	59	4.210	11:22:07	11:22:09	0	2s	0	5º	1º
29	Tmp	60	4.970	11:24:06	11:24:49	0	43s	+40	4º	1º
30	Tmp	60	5.150	11:24:35	11:25:17	0	42s	+39	4º	1º
31	Tmp	60	5.400	11:25:16	11:26:09	0	53s	+50	4º	2º
32	Tmp	60	5.680	11:26:02	11:26:52	0	50s	+47	4º	2º
33	Tmp	61	6.790	11:29:11	11:30:42	0	1m31s	+88	3º	2º
34	Tmp	61	7.050	11:29:58	11:31:35	0	1m37s	+94	3º	2º
35	Tmp	62	7.890	11:32:05	11:34:06	0	2m01s	+118	2º	1º
36	Tmp	63	8.400	11:33:16	11:35:06	0	1m50s	+107	2º	1º
37	Tmp	66	10.110	11:40:34	11:40:42	0	8s	+5	6º	1º
38	Tmp	67	0.300	11:41:53	11:42:18	0	25s	+22	3º	1º
39	Tmp	68	0.710	11:42:39	11:42:56	0	17s	+14	3º	1º
40	Tmp	70	5.330	11:49:25	11:49:27	0	2s	0	6º	1º
41	Tmp	72	0.000	11:57:51	11:57:51	0	0s	0	5º	1º
42	Tmp	74	1.040	12:00:19	12:00:24	0	5s	+2	3º	1º
43	Tmp	74	2.800	12:02:36	12:02:38	0	2s	0	3º	1º
44	Tmp	76	3.880	12:04:31	12:04:40	0	9s	+6	3º	1º
45	Tmp	77	4.650	12:05:33	12:05:51	0	18s	+15	3º	1º
48	Tmp	78	0.130	12:06:48	12:07:25	0	37s	+34	2º	1º
49	Tmp	78	0.640	12:07:35	12:08:17	0	42s	+39	2º	1º
50	Tmp	81	1.620	12:11:57	12:11:59	0	2s	0	5º	1º
51	Tmp	83	3.870	12:15:05	12:15:07	0	2s	0	7º	1º
52	Tmp	85	6.820	12:19:55	12:19:55	0	0s	0	1º	1º
53	Tmp	85	7.430	12:21:27	12:21:42	0	15s	+12	2º	1º
54	Tmp	86	8.210	12:23:31	12:23:42	0	11s	+8	2º	1º
55	Tmp	87	8.410	12:24:07	12:24:22	0	15s	+12	2º	1º

PC	Tp	Trc	DistPC	Ideal	Passagem	Pen	Erro	Pontos	NoPC	AtePC
56	Tmp	87	8.810	12:25:22	12:25:27	0	5s	+2	2º	1º
57	Tmp	87	9.220	12:26:40	12:47:26	0	20m46s	+900	7º	2º
58	Tmp	87	9.540	12:27:41	12:48:12	0	20m31s	+900	7º	3º
59	Tmp	90	1.580	12:32:56	12:49:55	0	16m59s	+900	7º	5º
Etapa A	Num	27	Pen	0	PCZ	17	Total PP	3682	PG	16
60	Tmp	96	0.630	13:19:02	13:19:11	0	9s	+6	7º	7º
61	Tmp	98	0.960	13:19:55	13:20:02	0	7s	+4	1º	2º
62	Tmp	99	1.530	13:21:32	--:--:--	0		+1800	9º	7º
63	Tmp	102	2.250	13:23:17	--:--:--	0		+1800	9º	7º
64	Tmp	104	2.700	13:27:33	--:--:--	0		+1800	9º	7º
65	Tmp	108	3.610	13:29:43	--:--:--	0		+1800	9º	7º
66	Tmp	108	3.940	13:30:39	--:--:--	0		+1800	9º	7º
67	Tmp	109	4.300	13:31:46	--:--:--	0		+1800	9º	7º
68	Tmp	114	5.740	13:39:40	--:--:--	0		+1800	9º	7º
69	Tmp	115	6.110	13:40:40	--:--:--	0		+1800	9º	7º
70	Tmp	115	7.160	13:43:40	--:--:--	0		+1800	9º	7º
71	Tmp	119	7.720	13:48:47	--:--:--	0		+1800	9º	7º
72	Tmp	119	8.070	13:49:42	--:--:--	0		+1800	9º	7º
73	Tmp	122	9.020	13:52:36	--:--:--	0		+1800	9º	7º
74	Tmp	124	0.870	13:54:32	--:--:--	0		+1800	9º	7º
75	Tmp	125	1.690	13:56:07	--:--:--	0		+1800	9º	7º
76	Tmp	133	4.140	14:05:35	--:--:--	0		+1800	9º	7º
77	Tmp	134	6.730	14:08:58	--:--:--	0		+1800	9º	7º
78	Tmp	135	7.500	14:10:08	--:--:--	0		+1800	9º	7º
79	Tmp	138	8.680	14:11:56	--:--:--	0		+1800	9º	7º
80	Tmp	138	9.030	14:12:44	--:--:--	0		+1800	9º	7º
81	Tmp	140	9.180	14:15:02	--:--:--	0		+1800	9º	7º
82	Tmp	141	9.990	14:16:34	--:--:--	0		+1800	9º	7º
83	Tmp	142	0.160	14:17:19	--:--:--	0		+1800	9º	7º
184	Tmp	142	0.470	14:18:05	--:--:--	0		+1800	9º	7º
85	Tmp	144	0.400	14:19:26	--:--:--	0		+1800	9º	7º
198	Tmp	146	2.110	14:25:04	--:--:--	0		+1800	9º	7º
199	Tmp	147	5.220	14:29:02	--:--:--	0		+1800	9º	7º
200	Tmp	149	0.000	14:33:42	--:--:--	0		+1800	9º	7º
98	Tmp	152	5.410	14:41:31	--:--:--	0		+1800	9º	7º
Etapa B	Num	27	Pen	0	PCZ	0	Total PP	50410	PG	14

nº	1	A	PP	3682	5º	B	PP	50410	7º	Tot PP	54092	Col.	7º
-----------	----------	----------	-----------	-------------	-----------	----------	-----------	--------------	-----------	---------------	--------------	-------------	-----------

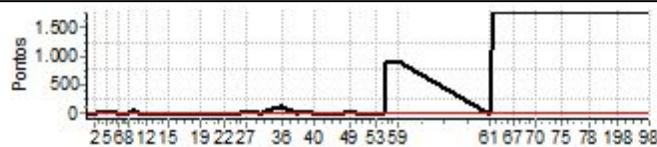

Performance Individual

PC	Tp	Trc	DistPC	Ideal	Passagem	Pen	Erro	Pontos	NoPC	AtePC
N u m	28	28 / Wanderlei de Souza (wand)								
		Cat / NL / Largada Over 45 / 2 / 09:49:30								
		Bragança Paulista-sp								
PC	Tp	Trc	DistPC	Ideal	Passagem	Pen	Erro	Pontos	NoPC	AtePC
1	Tmp	6	2.340	09:53:34	09:53:33	0	1s	0	7°	7°
2	Tmp	9	4.070	09:57:21	09:57:24	0	3s	0	8°	7°
3	Tmp	10	4.900	09:59:40	10:00:07	0	27s	+24	4°	4°
5	Tmp	13	0.560	10:03:08	10:04:29	0	1m21s	+78	2°	2°
6	Tmp	15	2.280	10:09:46	10:10:31	0	45s	+42	9°	2°
7	Tmp	17	3.460	10:11:39	10:11:58	0	19s	+16	9°	3°
8	Tmp	20	4.320	10:14:35	10:14:37	0	2s	0	3°	2°
9	Tmp	24	0.700	10:17:11	10:17:34	0	23s	+20	1°	2°
10	Tmp	26	1.210	10:20:36	10:20:38	0	2s	0	2°	2°
11	Tmp	26	1.770	10:22:12	10:22:16	0	4s	+1	2°	2°
12	Tmp	26	2.370	10:23:55	10:23:57	0	2s	0	2°	2°
13	Tmp	29	3.800	10:29:21	10:29:43	0	22s	+19	9°	2°
14	Tmp	30	4.840	10:31:56	10:32:00	0	4s	+1	7°	2°
15	Tmp	32	5.060	10:35:22	10:35:25	0	3s	0	3°	2°
16	Tmp	34	0.000	10:42:08	10:42:12	0	4s	+1	8°	2°
17	Tmp	40	3.860	10:48:30	10:48:42	0	12s	+9	3°	2°
18	Tmp	43	4.870	10:51:02	10:51:10	0	8s	+5	6°	2°
19	Tmp	43	5.320	10:52:02	10:52:17	0	15s	+12	5°	2°
20	Tmp	45	6.360	10:57:08	10:57:24	0	16s	+13	8°	2°
21	Tmp	46	7.060	10:58:32	10:58:57	0	25s	+22	5°	2°
22	Tmp	49	9.270	11:03:47	11:03:51	0	4s	+1	5°	2°
23	Tmp	54	1.190	11:08:53	11:08:54	0	1s	0	6°	2°
24	Tmp	55	1.980	11:10:53	11:10:58	0	5s	+2	2°	2°
25	Tmp	56	2.210	11:11:38	11:11:41	0	3s	0	1°	2°
26	Tmp	56	2.830	11:13:42	11:13:54	0	12s	+9	1°	2°
27	Tmp	56	3.410	11:15:38	11:15:49	0	11s	+8	1°	2°
28	Tmp	59	4.210	11:22:37	11:22:38	0	1s	0	4°	2°
29	Tmp	60	4.970	11:24:36	11:24:53	0	17s	+14	1°	2°
30	Tmp	60	5.150	11:25:05	11:25:19	0	14s	+11	1°	2°
31	Tmp	60	5.400	11:25:46	11:26:06	0	20s	+17	1°	1°
32	Tmp	60	5.680	11:26:32	11:26:42	0	10s	+7	1°	1°
33	Tmp	61	6.790	11:29:41	11:31:30	0	1m49s	+106	4°	1°
34	Tmp	61	7.050	11:30:28	11:32:39	0	2m11s	+128	5°	1°
35	Tmp	62	7.890	11:32:35	11:28:53	0	3m42s	-657	8°	2°
36	Tmp	63	8.400	11:33:46	11:35:50	0	2m04s	+121	4°	2°
37	Tmp	66	10.110	11:41:04	11:41:09	0	5s	+2	1°	2°
38	Tmp	67	0.300	11:42:23	11:42:42	0	19s	+16	2°	2°
39	Tmp	68	0.710	11:43:09	11:43:22	0	13s	+10	2°	2°
40	Tmp	70	5.330	11:49:55	11:49:59	0	4s	+1	7°	2°
41	Tmp	72	0.000	11:58:21	11:58:26	0	5s	+2	6°	2°
42	Tmp	74	1.040	12:00:49	12:00:54	0	5s	+2	2°	2°
43	Tmp	74	2.800	12:03:06	12:03:09	0	3s	0	2°	2°
44	Tmp	76	3.880	12:05:01	12:05:05	0	4s	+1	1°	2°
45	Tmp	77	4.650	12:06:03	12:06:15	0	12s	+9	1°	2°
48	Tmp	78	0.130	12:07:18	12:07:42	0	24s	+21	1°	2°
49	Tmp	78	0.640	12:08:05	12:08:37	0	32s	+29	1°	2°
50	Tmp	81	1.620	12:12:27	12:12:31	0	4s	+1	7°	2°
51	Tmp	83	3.870	12:15:35	12:15:36	0	1s	0	6°	2°
52	Tmp	85	6.820	12:20:25	12:20:33	0	8s	+5	3°	2°
53	Tmp	85	7.430	12:21:57	12:22:12	0	15s	+12	1°	2°
54	Tmp	86	8.210	12:24:01	12:24:07	0	6s	+3	1°	2°
55	Tmp	87	8.410	12:24:37	12:24:41	0	4s	+1	1°	2°

PC	Tp	Trc	DistPC	Ideal	Passagem	Pen	Erro	Pontos	NoPC	AtePC
56	Tmp	87	8.810	12:25:52	12:25:55	0	3s	0	1°	2°
57	Tmp	87	9.220	12:27:10	12:27:35	0	25s	+22	1°	1°
58	Tmp	87	9.540	12:28:11	12:28:19	0	8s	+5	1°	1°
59	Tmp	90	1.580	12:33:26	12:33:27	0	1s	0	4°	1°

Etapa A	Num 28	Pen 0	PCZ 13	Total PP 1486	PG 25
----------------	---------------	--------------	---------------	----------------------	--------------

PC	Tp	Trc	DistPC	Ideal	Passagem	Pen	Erro	Pontos	NoPC	AtePC
60	Tmp	96	0.630	13:19:32	13:19:34	0	2s	0	3°	3°
61	Tmp	98	0.960	13:20:25	13:20:46	0	21s	+18	7°	6°
62	Tmp	99	1.530	13:22:02	13:22:14	0	12s	+9	3°	5°
63	Tmp	102	2.250	13:23:47	13:23:45	0	2s	0	2°	2°
64	Tmp	104	2.700	13:28:03	13:28:07	0	4s	+1	2°	2°
65	Tmp	108	3.610	13:30:13	13:30:09	0	4s	-3	1°	1°
66	Tmp	108	3.940	13:31:09	13:32:58	0	1m49s	+106	5°	3°
67	Tmp	109	4.300	13:32:16	13:33:59	0	1m43s	+100	4°	3°
68	Tmp	114	5.740	13:40:10	13:40:25	0	15s	+12	3°	3°
69	Tmp	115	6.110	13:41:10	13:41:36	0	26s	+23	2°	3°
70	Tmp	115	7.160	13:44:10	13:45:24	0	1m14s	+71	4°	3°
71	Tmp	119	7.720	13:49:17	13:49:26	0	9s	+6	3°	3°
72	Tmp	119	8.070	13:50:12	13:50:28	0	16s	+13	1°	3°
73	Tmp	122	9.020	13:53:06	13:53:53	0	47s	+44	5°	3°
74	Tmp	124	0.870	13:55:02	14:00:36	0	5m34s	+331	6°	4°
75	Tmp	125	1.690	13:56:37	14:02:10	0	5m33s	+330	6°	6°
76	Tmp	133	4.140	14:06:05	14:06:11	0	6s	+3	5°	6°
77	Tmp	134	6.730	14:09:28	14:09:31	0	3s	0	4°	6°
78	Tmp	135	7.500	14:10:38	14:10:40	0	2s	0	4°	6°
79	Tmp	138	8.680	14:12:26	14:12:44	0	18s	+15	2°	6°
80	Tmp	138	9.030	14:13:14	14:13:47	0	33s	+30	1°	4°
81	Tmp	140	9.180	14:15:32	14:15:32	0	0s	0	3°	3°
82	Tmp	141	9.990	14:17:04	14:17:08	0	4s	+1	3°	3°
83	Tmp	142	0.160	14:17:49	14:17:51	0	2s	0	3°	3°
184	Tmp	142	0.470	14:18:35	14:19:02	0	27s	+24	2°	3°
85	Tmp	144	0.400	14:19:56	14:19:57	0	1s	0	2°	3°
198	Tmp	146	2.110	14:25:34	14:25:33	0	1s	0	4°	3°
199	Tmp	147	5.220	14:29:32	14:29:34	0	2s	0	3°	3°
200	Tmp	149	0.000	14:34:12	14:34:15	0	3s	0	5°	3°
98	Tmp	152	5.410	14:42:01	14:42:05	0	4s	+1	3°	3°

Etapa B	Num 28	Pen 0	PCZ 10	Total PP 1141	PG 20
----------------	---------------	--------------	---------------	----------------------	--------------

n° 2	A PP 1486	1°	B PP 1141	3°	Tot PP 2627	Col. 1°
-------------	------------------	-----------	------------------	-----------	--------------------	----------------

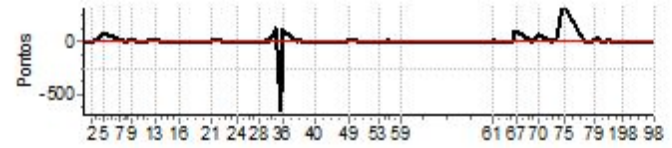

Performance Individual

PC	Tp	Trc	DistPC	Ideal	Passagem	Pen	Erro	Pontos	NoPC	AtePC
N u m	29	29 / Marino Bota								
		Cat / NL / Largada Over 45 / 3 / 09:50:00								
		Jaboticabal								
PC	Tp	Trc	DistPC	Ideal	Passagem	Pen	Erro	Pontos	NoPC	AtePC
1	Tmp	6	2.340	09:54:04	09:54:07	0	3s	0	6°	6°
2	Tmp	9	4.070	09:57:51	09:57:52	0	1s	0	7°	6°
3	Tmp	10	4.900	10:00:10	10:00:30	0	20s	+17	2°	2°
5	Tmp	13	0.560	10:03:38	10:08:27	0	4m49s	+286	5°	5°
6	Tmp	15	2.280	10:10:16	10:10:45	0	29s	+26	8°	5°
7	Tmp	17	3.460	10:12:09	10:12:28	0	19s	+16	8°	5°
8	Tmp	20	4.320	10:15:05	10:15:07	0	2s	0	2°	5°
9	Tmp	24	0.700	10:17:41	10:19:56	0	2m15s	+132	8°	5°
10	Tmp	26	1.210	10:21:06	10:21:29	0	23s	+20	7°	5°
11	Tmp	26	1.770	10:22:42	10:22:57	0	15s	+12	6°	5°
12	Tmp	26	2.370	10:24:25	10:24:35	0	10s	+7	7°	5°
13	Tmp	29	3.800	10:29:51	10:30:00	0	9s	+6	6°	5°
14	Tmp	30	4.840	10:32:26	10:32:29	0	3s	0	4°	5°
15	Tmp	32	5.060	10:35:52	10:35:57	0	5s	+2	7°	5°
16	Tmp	34	0.000	10:42:38	10:42:42	0	4s	+1	7°	5°
17	Tmp	40	3.860	10:49:00	10:49:20	0	20s	+17	6°	5°
18	Tmp	43	4.870	10:51:32	10:51:35	0	3s	0	2°	5°
19	Tmp	43	5.320	10:52:32	10:52:50	0	18s	+15	6°	5°
20	Tmp	45	6.360	10:57:38	10:57:43	0	5s	+2	7°	5°
21	Tmp	46	7.060	10:59:02	10:59:32	0	30s	+27	7°	5°
22	Tmp	49	9.270	11:04:17	11:04:24	0	7s	+4	8°	5°
23	Tmp	54	1.190	11:09:23	11:09:27	0	4s	+1	8°	5°
24	Tmp	55	1.980	11:11:23	11:11:40	0	17s	+14	7°	5°
25	Tmp	56	2.210	11:12:08	11:12:27	0	19s	+16	6°	5°
26	Tmp	56	2.830	11:14:12	11:14:48	0	36s	+33	5°	5°
27	Tmp	56	3.410	11:16:08	11:16:48	0	40s	+37	4°	5°
28	Tmp	59	4.210	11:23:07	11:23:12	0	5s	+2	7°	4°
29	Tmp	60	4.970	11:25:06	11:26:12	0	1m06s	+63	6°	4°
30	Tmp	60	5.150	11:25:35	11:26:44	0	1m09s	+66	6°	4°
31	Tmp	60	5.400	11:26:16	11:27:39	0	1m23s	+80	6°	4°
32	Tmp	60	5.680	11:27:02	11:28:19	0	1m17s	+74	5°	4°
33	Tmp	61	6.790	11:30:11	11:32:10	0	1m59s	+116	5°	4°
34	Tmp	61	7.050	11:30:58	11:33:06	0	2m08s	+125	4°	4°
35	Tmp	62	7.890	11:33:05	11:38:20	0	5m15s	+312	7°	4°
36	Tmp	63	8.400	11:34:16	11:39:22	0	5m06s	+303	8°	4°
37	Tmp	66	10.110	11:41:34	11:44:51	0	3m17s	+194	8°	4°
38	Tmp	67	0.300	11:42:53	11:46:39	0	3m46s	+223	8°	4°
39	Tmp	68	0.710	11:43:39	11:47:28	0	3m49s	+226	8°	6°
40	Tmp	70	5.330	11:50:25	11:53:40	0	3m15s	+192	8°	7°
41	Tmp	72	0.000	11:58:51	12:01:48	0	2m57s	+174	8°	7°
42	Tmp	74	1.040	12:01:19	12:03:34	0	2m15s	+132	8°	7°
43	Tmp	74	2.800	12:03:36	12:06:13	0	2m37s	+154	8°	7°
44	Tmp	76	3.880	12:05:31	12:08:02	0	2m31s	+148	8°	7°
45	Tmp	77	4.650	12:06:33	12:09:20	0	2m47s	+164	8°	7°
48	Tmp	78	0.130	12:07:48	12:11:06	0	3m18s	+195	8°	7°
49	Tmp	78	0.640	12:08:35	12:12:05	0	3m30s	+207	8°	7°
50	Tmp	81	1.620	12:12:57	12:14:09	0	1m12s	+69	8°	7°
51	Tmp	83	3.870	12:16:05	12:17:09	0	1m04s	+61	8°	7°
52	Tmp	85	6.820	12:20:55	12:23:11	0	2m16s	+133	7°	7°
53	Tmp	85	7.430	12:22:27	12:25:17	0	2m50s	+167	6°	7°
54	Tmp	86	8.210	12:24:31	12:27:43	0	3m12s	+189	6°	6°
55	Tmp	87	8.410	12:25:07	12:28:32	0	3m25s	+202	6°	6°

PC	Tp	Trc	DistPC	Ideal	Passagem	Pen	Erro	Pontos	NoPC	AtePC
56	Tmp	87	8.810	12:26:22	12:29:57	0	3m35s	+212	6°	6°
57	Tmp	87	9.220	12:27:40	12:33:17	0	5m37s	+334	5°	6°
58	Tmp	87	9.540	12:28:41	12:34:15	0	5m34s	+331	5°	6°
59	Tmp	90	1.580	12:33:56	12:37:21	0	3m25s	+202	6°	6°

Etapa A	Num 29	Pen 0	PCZ 5	Total PP 5741	PG 15
----------------	---------------	--------------	--------------	----------------------	--------------

PC	Tp	Trc	DistPC	Ideal	Passagem	Pen	Erro	Pontos	NoPC	AtePC
60	Tmp	96	0.630	13:20:02	13:20:11	0	9s	+6	6°	6°
61	Tmp	98	0.960	13:20:55	13:21:10	0	15s	+12	6°	7°
62	Tmp	99	1.530	13:22:32	13:23:09	0	37s	+34	6°	6°
63	Tmp	102	2.250	13:24:17	13:24:57	0	40s	+37	6°	6°
64	Tmp	104	2.700	13:28:33	13:29:08	0	35s	+32	6°	6°
65	Tmp	108	3.610	13:30:43	13:31:49	0	1m06s	+63	4°	4°
66	Tmp	108	3.940	13:31:39	13:32:55	0	1m16s	+73	3°	4°
67	Tmp	109	4.300	13:32:46	13:33:57	0	1m11s	+68	3°	4°
68	Tmp	114	5.740	13:40:40	13:41:27	0	47s	+44	6°	4°
69	Tmp	115	6.110	13:41:40	13:43:23	0	1m43s	+100	6°	4°
70	Tmp	115	7.160	13:44:40	13:46:02	0	1m22s	+79	5°	4°
71	Tmp	119	7.720	13:49:47	13:50:27	0	40s	+37	6°	4°
72	Tmp	119	8.070	13:50:42	13:51:38	0	56s	+53	6°	4°
73	Tmp	122	9.020	13:53:36	13:54:38	0	1m02s	+59	6°	4°
74	Tmp	124	0.870	13:55:32	13:56:38	0	1m06s	+63	4°	5°
75	Tmp	125	1.690	13:57:07	14:00:04	0	2m57s	+174	4°	4°
76	Tmp	133	4.140	14:06:35	14:07:08	0	33s	+30	6°	4°
77	Tmp	134	6.730	14:09:58	14:10:31	0	33s	+30	6°	4°
78	Tmp	135	7.500	14:11:08	14:11:41	0	33s	+30	6°	4°
79	Tmp	138	8.680	14:12:56	14:13:52	0	56s	+53	6°	5°
80	Tmp	138	9.030	14:13:44	14:15:11	0	1m27s	+84	5°	6°
81	Tmp	140	9.180	14:16:02	14:16:32	0	30s	+27	5°	6°
82	Tmp	141	9.990	14:17:34	14:18:09	0	35s	+32	5°	6°
83	Tmp	142	0.160	14:18:19	14:18:54	0	35s	+32	5°	6°
184	Tmp	142	0.470	14:19:05	14:20:06	0	1m01s	+58	5°	5°
85	Tmp	144	0.400	14:20:26	14:21:09	0	43s	+40	5°	5°
198	Tmp	146	2.110	14:26:04	14:26:39	0	35s	+32	6°	5°
199	Tmp	147	5.220	14:30:02	14:30:41	0	39s	+36	6°	5°
200	Tmp	149	0.000	14:34:42	14:35:15	0	33s	+30	6°	5°
98	Tmp	152	5.410	14:42:31	14:43:05	0	34s	+31	6°	5°

Etapa B	Num 29	Pen 0	PCZ 0	Total PP 1479	PG 16
----------------	---------------	--------------	--------------	----------------------	--------------

n° 3	A PP 5741	6°	B PP 1479	5°	Tot PP 7220	Col. 5°
-------------	------------------	-----------	------------------	-----------	--------------------	----------------

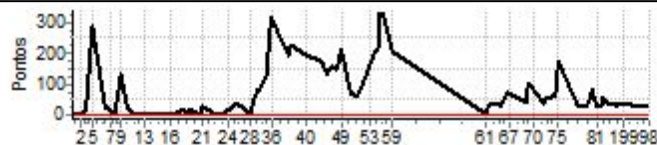

Performance Individual

PC	Tp	Trc	DistPC	Ideal	Passagem	Pen	Erro	Pontos	NoPC	AtePC
N u m	30	30 / Flavio da Silva Campos								
		Cat / NL / Largada Over 45 / 4 / 09:50:30								
		Campos Gerais - MG								
PC	Tp	Trc	DistPC	Ideal	Passagem	Pen	Erro	Pontos	NoPC	AtePC
1	Tmp	6	2.340	09:54:34	09:54:34	0	0s	0	5°	5°
2	Tmp	9	4.070	09:58:21	09:58:21	0	0s	0	6°	5°
3	Tmp	10	4.900	10:00:40	10:00:58	0	18s	+15	1°	1°
5	Tmp	13	0.560	10:04:08	--:--:--	0		+1800	9°	6°
6	Tmp	15	2.280	10:10:46	10:10:47	0	1s	0	6°	6°
7	Tmp	17	3.460	10:12:39	10:12:39	0	0s	0	4°	6°
8	Tmp	20	4.320	10:15:35	10:15:34	0	1s	0	1°	6°
9	Tmp	24	0.700	10:18:11	10:19:53	0	1m42s	+99	7°	6°
10	Tmp	26	1.210	10:21:36	10:21:37	0	1s	0	1°	6°
11	Tmp	26	1.770	10:23:12	10:23:17	0	5s	+2	3°	6°
12	Tmp	26	2.370	10:24:55	10:24:58	0	3s	0	1°	6°
13	Tmp	29	3.800	10:30:21	10:30:28	0	7s	+4	4°	6°
14	Tmp	30	4.840	10:32:56	10:33:00	0	4s	+1	6°	6°
15	Tmp	32	5.060	10:36:22	10:36:23	0	1s	0	2°	6°
16	Tmp	34	0.000	10:43:08	10:43:10	0	2s	0	3°	6°
17	Tmp	40	3.860	10:49:30	10:49:59	0	29s	+26	9°	6°
18	Tmp	43	4.870	10:52:02	10:52:07	0	5s	+2	5°	6°
19	Tmp	43	5.320	10:53:02	10:53:16	0	14s	+11	3°	6°
20	Tmp	45	6.360	10:58:08	10:58:11	0	3s	0	3°	6°
21	Tmp	46	7.060	10:59:32	10:59:51	0	19s	+16	3°	6°
22	Tmp	49	9.270	11:04:47	11:04:50	0	3s	0	1°	6°
23	Tmp	54	1.190	11:09:53	11:09:55	0	2s	0	5°	6°
24	Tmp	55	1.980	11:11:53	11:11:59	0	6s	+3	3°	7°
25	Tmp	56	2.210	11:12:38	11:12:42	0	4s	+1	2°	6°
26	Tmp	56	2.830	11:14:42	11:15:15	0	33s	+30	4°	7°
27	Tmp	56	3.410	11:16:38	11:17:10	0	32s	+29	2°	6°
28	Tmp	59	4.210	11:23:37	11:23:39	0	2s	0	3°	6°
29	Tmp	60	4.970	11:25:36	11:26:04	0	28s	+25	3°	6°
30	Tmp	60	5.150	11:26:05	11:26:32	0	27s	+24	2°	6°
31	Tmp	60	5.400	11:26:46	11:27:29	0	43s	+40	3°	6°
32	Tmp	60	5.680	11:27:32	11:28:07	0	35s	+32	3°	6°
33	Tmp	61	6.790	11:30:41	11:31:38	0	57s	+54	1°	6°
34	Tmp	61	7.050	11:31:28	11:32:37	0	1m09s	+66	1°	6°
35	Tmp	62	7.890	11:33:35	11:34:54	0	1m19s	+76	1°	6°
36	Tmp	63	8.400	11:34:46	11:35:49	0	1m03s	+60	1°	6°
37	Tmp	66	10.110	11:42:04	11:42:11	0	7s	+4	2°	6°
38	Tmp	67	0.300	11:43:23	11:43:54	0	31s	+28	4°	6°
39	Tmp	68	0.710	11:44:09	11:44:33	0	24s	+21	4°	5°
40	Tmp	70	5.330	11:50:55	11:50:55	0	0s	0	5°	5°
41	Tmp	72	0.000	11:59:21	11:59:22	0	1s	0	4°	5°
42	Tmp	74	1.040	12:01:49	12:01:51	0	2s	0	1°	5°
43	Tmp	74	2.800	12:04:06	12:04:05	0	1s	0	1°	5°
44	Tmp	76	3.880	12:06:01	12:06:11	0	10s	+7	4°	5°
45	Tmp	77	4.650	12:07:03	12:07:30	0	27s	+24	4°	4°
48	Tmp	78	0.130	12:08:18	12:09:34	0	1m16s	+73	5°	4°
49	Tmp	78	0.640	12:09:05	12:10:33	0	1m28s	+85	5°	4°
50	Tmp	81	1.620	12:13:27	12:13:27	0	0s	0	4°	4°
51	Tmp	83	3.870	12:16:35	12:16:35	0	0s	0	5°	4°
52	Tmp	85	6.820	12:21:25	12:21:30	0	5s	+2	2°	4°
53	Tmp	85	7.430	12:22:57	12:23:17	0	20s	+17	3°	4°
54	Tmp	86	8.210	12:25:01	12:25:19	0	18s	+15	3°	4°
55	Tmp	87	8.410	12:25:37	12:26:18	0	41s	+38	4°	4°

PC	Tp	Trc	DistPC	Ideal	Passagem	Pen	Erro	Pontos	NoPC	AtePC
56	Tmp	87	8.810	12:26:52	12:27:23	0	31s	+28	4°	4°
57	Tmp	87	9.220	12:28:10	12:29:04	0	54s	+51	3°	4°
58	Tmp	87	9.540	12:29:11	12:29:53	0	42s	+39	3°	4°
59	Tmp	90	1.580	12:34:26	12:34:27	0	1s	0	3°	3°

Etapa A	Num 30	Pen 0	PCZ 20	Total PP 2848	PG 20
----------------	---------------	--------------	---------------	----------------------	--------------

PC	Tp	Trc	DistPC	Ideal	Passagem	Pen	Erro	Pontos	NoPC	AtePC
60	Tmp	96	0.630	13:20:32	13:20:34	0	2s	0	2°	2°
61	Tmp	98	0.960	13:21:25	13:21:38	0	13s	+10	3°	1°
62	Tmp	99	1.530	13:23:02	13:23:05	0	3s	0	1°	1°
63	Tmp	102	2.250	13:24:47	13:24:45	0	2s	0	1°	1°
64	Tmp	104	2.700	13:29:03	13:29:06	0	3s	0	1°	1°
65	Tmp	108	3.610	13:31:13	13:31:45	0	32s	+29	3°	2°
66	Tmp	108	3.940	13:32:09	13:32:47	0	38s	+35	2°	1°
67	Tmp	109	4.300	13:33:16	13:33:53	0	37s	+34	1°	1°
68	Tmp	114	5.740	13:41:10	13:41:23	0	13s	+10	2°	1°
69	Tmp	115	6.110	13:42:10	13:43:10	0	1m00s	+57	5°	1°
70	Tmp	115	7.160	13:45:10	13:45:56	0	46s	+43	2°	1°
71	Tmp	119	7.720	13:50:17	13:50:24	0	7s	+4	1°	1°
72	Tmp	119	8.070	13:51:12	13:51:31	0	19s	+16	2°	1°
73	Tmp	122	9.020	13:54:06	13:54:32	0	26s	+23	4°	1°
74	Tmp	124	0.870	13:56:02	13:56:32	0	30s	+27	3°	1°
75	Tmp	125	1.690	13:57:37	14:00:04	0	2m27s	+144	3°	1°
76	Tmp	133	4.140	14:07:05	14:07:04	0	1s	0	1°	1°
77	Tmp	134	6.730	14:10:28	14:10:28	0	0s	0	3°	1°
78	Tmp	135	7.500	14:11:38	14:11:40	0	2s	0	3°	1°
79	Tmp	138	8.680	14:13:26	14:13:44	0	18s	+15	1°	1°
80	Tmp	138	9.030	14:14:14	14:15:06	0	52s	+49	2°	1°
81	Tmp	140	9.180	14:16:32	14:16:30	0	2s	0	2°	1°
82	Tmp	141	9.990	14:18:04	14:18:06	0	2s	0	2°	1°
83	Tmp	142	0.160	14:18:49	14:18:50	0	1s	0	2°	1°
184	Tmp	142	0.470	14:19:35	14:19:53	0	18s	+15	1°	1°
85	Tmp	144	0.400	14:20:56	14:20:56	0	0s	0	1°	1°
198	Tmp	146	2.110	14:26:34	14:26:32	0	2s	0	3°	1°
199	Tmp	147	5.220	14:30:32	14:30:33	0	1s	0	2°	1°
200	Tmp	149	0.000	14:35:12	14:35:14	0	2s	0	4°	1°
98	Tmp	152	5.410	14:43:01	14:43:00	0	1s	0	2°	1°

Etapa B	Num 30	Pen 0	PCZ 15	Total PP 511	PG 25
----------------	---------------	--------------	---------------	---------------------	--------------

n° 4	A PP 2848	3°	B PP 511	1°	Tot PP 3359	Col. 3°
-------------	------------------	-----------	-----------------	-----------	--------------------	----------------

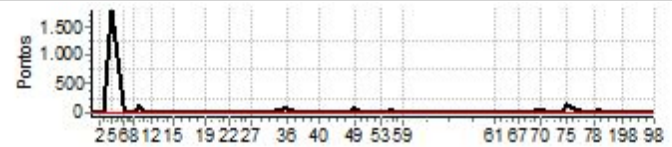

Performance Individual

PC	Tp	Trc	DistPC	Ideal	Passagem	Pen	Erro	Pontos	NoPC	AtePC
N u m	31	31 / Luciano Torres Moreira								
		Cat / NL / Largada Over 45 / 5 / 09:51:00								
		Pouso Alegre - Mg								
PC	Tp	Trc	DistPC	Ideal	Passagem	Pen	Erro	Pontos	NoPC	AtePC
1	Tmp	6	2.340	09:55:04	09:55:07	0	3s	0	4°	4°
2	Tmp	9	4.070	09:58:51	09:58:54	0	3s	0	5°	4°
3	Tmp	10	4.900	10:01:10	10:02:13	0	1m03s	+60	8°	8°
5	Tmp	13	0.560	10:04:38	--:--:--	0		+1800	8°	8°
6	Tmp	15	2.280	10:11:16	10:11:16	0	0s	0	5°	8°
7	Tmp	17	3.460	10:13:09	10:13:14	0	5s	+2	7°	8°
8	Tmp	20	4.320	10:16:05	10:17:08	0	1m03s	+60	9°	9°
9	Tmp	24	0.700	10:18:41	10:21:44	0	3m03s	+180	9°	9°
10	Tmp	26	1.210	10:22:06	10:24:02	0	1m56s	+113	8°	9°
11	Tmp	26	1.770	10:23:42	10:25:39	0	1m57s	+114	8°	8°
12	Tmp	26	2.370	10:25:25	10:27:00	0	1m35s	+92	8°	8°
13	Tmp	29	3.800	10:30:51	10:30:58	0	7s	+4	3°	8°
14	Tmp	30	4.840	10:33:26	10:33:31	0	5s	+2	8°	8°
15	Tmp	32	5.060	10:36:52	10:36:58	0	6s	+3	8°	8°
16	Tmp	34	0.000	10:43:38	10:43:40	0	2s	0	2°	8°
17	Tmp	40	3.860	10:50:00	10:50:19	0	19s	+16	5°	8°
18	Tmp	43	4.870	10:52:32	10:52:36	0	4s	+1	4°	8°
19	Tmp	43	5.320	10:53:32	10:53:53	0	21s	+18	8°	8°
20	Tmp	45	6.360	10:58:38	10:58:43	0	5s	+2	6°	8°
21	Tmp	46	7.060	11:00:02	11:00:40	0	38s	+35	8°	8°
22	Tmp	49	9.270	11:05:17	11:05:21	0	4s	+1	4°	8°
23	Tmp	54	1.190	11:10:23	11:10:26	0	3s	0	4°	8°
24	Tmp	55	1.980	11:12:23	11:12:36	0	13s	+10	5°	8°
25	Tmp	56	2.210	11:13:08	11:13:28	0	20s	+17	7°	8°
26	Tmp	56	2.830	11:15:12	11:16:55	0	1m43s	+100	8°	8°
27	Tmp	56	3.410	11:17:08	11:20:04	0	2m56s	+173	8°	8°
28	Tmp	59	4.210	11:24:07	11:24:11	0	4s	+1	6°	8°
29	Tmp	60	4.970	11:26:06	11:27:15	0	1m09s	+66	7°	8°
30	Tmp	60	5.150	11:26:35	11:27:51	0	1m16s	+73	7°	8°
31	Tmp	60	5.400	11:27:16	11:29:01	0	1m45s	+102	7°	8°
32	Tmp	60	5.680	11:28:02	11:29:45	0	1m43s	+100	7°	8°
33	Tmp	61	6.790	11:31:11	11:34:37	0	3m26s	+203	7°	8°
34	Tmp	61	7.050	11:31:58	11:35:33	0	3m35s	+212	7°	8°
35	Tmp	62	7.890	11:34:05	11:38:28	0	4m23s	+260	5°	8°
36	Tmp	63	8.400	11:35:16	11:39:36	0	4m20s	+257	6°	8°
37	Tmp	66	10.110	11:42:34	11:42:47	0	13s	+10	7°	8°
38	Tmp	67	0.300	11:43:53	11:44:45	0	52s	+49	6°	8°
39	Tmp	68	0.710	11:44:39	11:45:31	0	52s	+49	6°	8°
40	Tmp	70	5.330	11:51:25	11:51:26	0	1s	0	4°	8°
41	Tmp	72	0.000	11:59:51	11:59:49	0	2s	0	3°	8°
42	Tmp	74	1.040	12:02:19	12:02:25	0	6s	+3	4°	8°
43	Tmp	74	2.800	12:04:36	12:04:54	0	18s	+15	5°	8°
44	Tmp	76	3.880	12:06:31	12:06:47	0	16s	+13	5°	8°
45	Tmp	77	4.650	12:07:33	12:08:09	0	36s	+33	5°	8°
48	Tmp	78	0.130	12:08:48	12:10:41	0	1m53s	+110	7°	8°
49	Tmp	78	0.640	12:09:35	12:11:46	0	2m11s	+128	7°	8°
50	Tmp	81	1.620	12:13:57	12:14:01	0	4s	+1	6°	8°
51	Tmp	83	3.870	12:17:05	12:17:08	0	3s	0	4°	8°
52	Tmp	85	6.820	12:21:55	12:23:07	0	1m12s	+69	6°	8°
53	Tmp	85	7.430	12:23:27	12:26:20	0	2m53s	+170	7°	8°
54	Tmp	86	8.210	12:25:31	12:29:02	0	3m31s	+208	7°	7°
55	Tmp	87	8.410	12:26:07	12:29:47	0	3m40s	+217	7°	7°

PC	Tp	Trc	DistPC	Ideal	Passagem	Pen	Erro	Pontos	NoPC	AtePC
56	Tmp	87	8.810	12:27:22	12:31:14	0	3m52s	+229	7°	7°
57	Tmp	87	9.220	12:28:40	12:34:26	0	5m46s	+343	6°	7°
58	Tmp	87	9.540	12:29:41	12:35:18	0	5m37s	+334	6°	7°
59	Tmp	90	1.580	12:34:56	12:36:56	0	2m00s	+117	5°	7°

Etapa A	Num	31	Pen	0	PCZ	8	Total PP	6175	PG	14
----------------	------------	-----------	------------	----------	------------	----------	-----------------	-------------	-----------	-----------

PC	Tp	Trc	DistPC	Ideal	Passagem	Pen	Erro	Pontos	NoPC	AtePC
60	Tmp	96	0.630	13:21:02	13:21:07	0	5s	+2	5°	5°
61	Tmp	98	0.960	13:21:55	13:22:09	0	14s	+11	4°	5°
62	Tmp	99	1.530	13:23:32	13:23:46	0	14s	+11	4°	4°
63	Tmp	102	2.250	13:25:17	13:25:39	0	22s	+19	4°	5°
64	Tmp	104	2.700	13:29:33	13:29:42	0	9s	+6	3°	4°
65	Tmp	108	3.610	13:31:43	13:32:04	0	21s	+18	2°	3°
66	Tmp	108	3.940	13:32:39	13:33:10	0	31s	+28	1°	2°
67	Tmp	109	4.300	13:33:46	13:34:25	0	39s	+36	2°	2°
68	Tmp	114	5.740	13:41:40	13:42:07	0	27s	+24	5°	2°
69	Tmp	115	6.110	13:42:40	13:43:16	0	36s	+33	4°	2°
70	Tmp	115	7.160	13:45:40	13:47:35	0	1m55s	+112	6°	2°
71	Tmp	119	7.720	13:50:47	13:50:55	0	8s	+5	2°	2°
72	Tmp	119	8.070	13:51:42	13:52:18	0	36s	+33	5°	2°
73	Tmp	122	9.020	13:54:36	13:54:59	0	23s	+20	3°	2°
74	Tmp	124	0.870	13:56:32	14:01:06	0	4m34s	+271	5°	2°
75	Tmp	125	1.690	13:58:07	14:02:28	0	4m21s	+258	5°	3°
76	Tmp	133	4.140	14:07:35	14:07:39	0	4s	+1	4°	3°
77	Tmp	134	6.730	14:10:58	14:11:02	0	4s	+1	5°	3°
78	Tmp	135	7.500	14:12:08	14:12:11	0	3s	0	2°	3°
79	Tmp	138	8.680	14:13:56	14:14:24	0	28s	+25	5°	3°
80	Tmp	138	9.030	14:14:44	14:17:48	0	3m04s	+181	6°	3°
81	Tmp	140	9.180	14:17:02	14:18:06	0	1m04s	+61	6°	5°
82	Tmp	141	9.990	14:18:34	14:19:21	0	47s	+44	6°	5°
83	Tmp	142	0.160	14:19:19	14:20:00	0	41s	+38	6°	5°
184	Tmp	142	0.470	14:20:05	14:22:39	0	2m34s	+151	6°	6°
85	Tmp	144	0.400	14:21:26	14:23:52	0	2m26s	+143	6°	6°
198	Tmp	146	2.110	14:27:04	14:27:09	0	5s	+2	5°	6°
199	Tmp	147	5.220	14:31:02	14:31:10	0	8s	+5	5°	6°
200	Tmp	149	0.000	14:35:42	14:35:45	0	3s	0	3°	6°
98	Tmp	152	5.410	14:43:31	14:43:39	0	8s	+5	4°	6°

Etapa B	Num	31	Pen	0	PCZ	2	Total PP	1544	PG	15
----------------	------------	-----------	------------	----------	------------	----------	-----------------	-------------	-----------	-----------

n°	5	A	PP	6175	7°	B	PP	1544	6°	Tot PP	7719	Col.	6°
-----------	----------	----------	-----------	-------------	-----------	----------	-----------	-------------	-----------	---------------	-------------	-------------	-----------

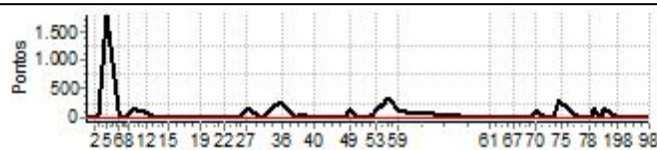

Performance Individual

PC	Tp	Trc	DistPC	Ideal	Passagem	Pen	Erro	Pontos	NoPC	AtePC
N u m	32	32 / Daniel de Almeida Vergueiro								
		Cat / NL / Largada		Over 45 / 6 / 09:51:30						
		Espírito Santo do Pinhal								
PC	Tp	Trc	DistPC	Ideal	Passagem	Pen	Erro	Pontos	NoPC	AtePC
1	Tmp	6	2.340	09:55:34	09:55:37	0	3s	0	3°	3°
2	Tmp	9	4.070	09:59:21	09:59:23	0	2s	0	4°	3°
3	Tmp	10	4.900	10:01:40	10:02:20	0	40s	+37	6°	6°
5	Tmp	13	0.560	10:05:08	10:07:11	0	2m03s	+120	3°	3°
6	Tmp	15	2.280	10:11:46	10:11:49	0	3s	0	4°	3°
7	Tmp	17	3.460	10:13:39	10:13:42	0	3s	0	3°	2°
8	Tmp	20	4.320	10:16:35	10:16:43	0	8s	+5	5°	3°
9	Tmp	24	0.700	10:19:11	10:19:53	0	42s	+39	2°	3°
10	Tmp	26	1.210	10:22:36	10:22:59	0	23s	+20	6°	3°
11	Tmp	26	1.770	10:24:12	10:24:38	0	26s	+23	7°	3°
12	Tmp	26	2.370	10:25:55	10:26:04	0	9s	+6	6°	3°
13	Tmp	29	3.800	10:31:21	10:31:28	0	7s	+4	2°	3°
14	Tmp	30	4.840	10:33:56	10:33:56	0	0s	0	3°	3°
15	Tmp	32	5.060	10:37:22	10:37:26	0	4s	+1	6°	3°
16	Tmp	34	0.000	10:44:08	10:44:12	0	4s	+1	6°	3°
17	Tmp	40	3.860	10:50:30	10:50:53	0	23s	+20	7°	3°
18	Tmp	43	4.870	10:53:02	10:53:13	0	11s	+8	7°	3°
19	Tmp	43	5.320	10:54:02	10:54:23	0	21s	+18	7°	3°
20	Tmp	45	6.360	10:59:08	10:59:11	0	3s	0	2°	3°
21	Tmp	46	7.060	11:00:32	11:00:58	0	26s	+23	6°	3°
22	Tmp	49	9.270	11:05:47	11:05:54	0	7s	+4	7°	3°
23	Tmp	54	1.190	11:10:53	11:10:55	0	2s	0	3°	3°
24	Tmp	55	1.980	11:12:53	11:13:42	0	49s	+46	9°	3°
25	Tmp	56	2.210	11:13:38	11:14:25	0	47s	+44	8°	4°
26	Tmp	56	2.830	11:15:42	11:17:03	0	1m21s	+78	7°	4°
27	Tmp	56	3.410	11:17:38	11:19:26	0	1m48s	+105	6°	4°
28	Tmp	59	4.210	11:24:37	11:26:13	0	1m36s	+93	8°	5°
29	Tmp	60	4.970	11:26:36	11:28:48	0	2m12s	+129	8°	5°
30	Tmp	60	5.150	11:27:05	11:29:26	0	2m21s	+138	8°	5°
31	Tmp	60	5.400	11:27:46	11:30:17	0	2m31s	+148	8°	5°
32	Tmp	60	5.680	11:28:32	11:31:07	0	2m35s	+152	8°	5°
33	Tmp	61	6.790	11:31:41	11:35:22	0	3m41s	+218	8°	5°
34	Tmp	61	7.050	11:32:28	11:36:28	0	4m00s	+237	8°	5°
35	Tmp	62	7.890	11:34:35	11:39:15	0	4m40s	+277	6°	5°
36	Tmp	63	8.400	11:35:46	11:40:42	0	4m56s	+293	7°	5°
37	Tmp	66	10.110	11:43:04	11:43:12	0	8s	+5	5°	5°
38	Tmp	67	0.300	11:44:23	11:45:27	0	1m04s	+61	7°	5°
39	Tmp	68	0.710	11:45:09	11:46:11	0	1m02s	+59	7°	4°
40	Tmp	70	5.330	11:51:55	11:51:56	0	1s	0	3°	4°
41	Tmp	72	0.000	12:00:21	12:00:20	0	1s	0	2°	4°
42	Tmp	74	1.040	12:02:49	12:02:57	0	8s	+5	6°	4°
43	Tmp	74	2.800	12:05:06	12:05:26	0	20s	+17	6°	4°
44	Tmp	76	3.880	12:07:01	12:07:25	0	24s	+21	7°	4°
45	Tmp	77	4.650	12:08:03	12:08:58	0	55s	+52	7°	5°
48	Tmp	78	0.130	12:09:18	12:10:55	0	1m37s	+94	6°	5°
49	Tmp	78	0.640	12:10:05	12:11:56	0	1m51s	+108	6°	5°
50	Tmp	81	1.620	12:14:27	12:14:27	0	0s	0	3°	5°
51	Tmp	83	3.870	12:17:35	12:17:34	0	1s	0	3°	5°
52	Tmp	85	6.820	12:22:25	12:22:40	0	15s	+12	5°	5°
53	Tmp	85	7.430	12:23:57	12:24:55	0	58s	+55	5°	5°
54	Tmp	86	8.210	12:26:01	12:27:07	0	1m06s	+63	5°	5°
55	Tmp	87	8.410	12:26:37	12:27:45	0	1m08s	+65	5°	5°

PC	Tp	Trc	DistPC	Ideal	Passagem	Pen	Erro	Pontos	NoPC	AtePC
56	Tmp	87	8.810	12:27:52	12:28:51	0	59s	+56	5°	5°
57	Tmp	87	9.220	12:29:10	12:30:32	0	1m22s	+79	4°	5°
58	Tmp	87	9.540	12:30:11	12:31:18	0	1m07s	+64	4°	5°
59	Tmp	90	1.580	12:35:26	12:35:29	0	3s	0	2°	4°
Etapa A	Num	32	Pen	0	PCZ	12	Total PP	3103	PG	18
60	Tmp	96	0.630	13:21:32	13:21:36	0	4s	+1	4°	4°
61	Tmp	98	0.960	13:22:25	13:22:38	0	13s	+10	2°	3°
62	Tmp	99	1.530	13:24:02	13:24:07	0	5s	+2	2°	2°
63	Tmp	102	2.250	13:25:47	13:26:11	0	24s	+21	5°	3°
64	Tmp	104	2.700	13:30:03	13:30:25	0	22s	+19	5°	5°
65	Tmp	108	3.610	13:32:13	13:35:30	0	3m17s	+194	6°	6°
66	Tmp	108	3.940	13:33:09	13:36:51	0	3m42s	+219	6°	6°
67	Tmp	109	4.300	13:34:16	13:39:40	0	5m24s	+321	6°	6°
68	Tmp	114	5.740	13:42:10	13:42:23	0	13s	+10	1°	6°
69	Tmp	115	6.110	13:43:10	13:43:30	0	20s	+17	1°	6°
70	Tmp	115	7.160	13:46:10	13:46:51	0	41s	+38	1°	6°
71	Tmp	119	7.720	13:51:17	13:51:28	0	11s	+8	4°	6°
72	Tmp	119	8.070	13:52:12	13:52:42	0	30s	+27	3°	6°
73	Tmp	122	9.020	13:55:06	13:55:23	0	17s	+14	2°	6°
74	Tmp	124	0.870	13:57:02	13:57:18	0	16s	+13	2°	6°
75	Tmp	125	1.690	13:58:37	14:00:57	0	2m20s	+137	2°	5°
76	Tmp	133	4.140	14:08:05	14:08:09	0	4s	+1	3°	5°
77	Tmp	134	6.730	14:11:28	14:11:30	0	2s	0	2°	5°
78	Tmp	135	7.500	14:12:38	14:12:39	0	1s	0	1°	5°
79	Tmp	138	8.680	14:14:26	14:14:53	0	27s	+24	3°	4°
80	Tmp	138	9.030	14:15:14	14:16:18	0	1m04s	+61	3°	5°
81	Tmp	140	9.180	14:17:32	14:17:33	0	1s	0	1°	4°
82	Tmp	141	9.990	14:19:04	14:19:10	0	6s	+3	4°	4°
83	Tmp	142	0.160	14:19:49	14:19:57	0	8s	+5	4°	4°
184	Tmp	142	0.470	14:20:35	14:21:25	0	50s	+47	4°	4°
85	Tmp	144	0.400	14:21:56	14:22:31	0	35s	+32	4°	4°
198	Tmp	146	2.110	14:27:34	14:27:35	0	1s	0	2°	4°
199	Tmp	147	5.220	14:31:32	14:31:34	0	2s	0	1°	4°
200	Tmp	149	0.000	14:36:12	14:36:14	0	2s	0	2°	4°
98	Tmp	152	5.410	14:44:01	14:44:13	0	12s	+9	5°	4°
Etapa B	Num	32	Pen	0	PCZ	6	Total PP	1233	PG	18

n°	6	A	PP	3103	4°	B	PP	1233	4°	Tot PP	4336	Col.	4°
-----------	----------	----------	-----------	-------------	-----------	----------	-----------	-------------	-----------	---------------	-------------	-------------	-----------

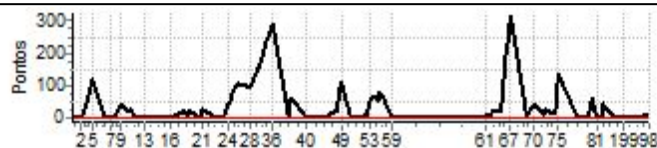

Performance Individual

PC	Tp	Trc	DistPC	Ideal	Passagem	Pen	Erro	Pontos	NoPC	AtePC
N u m	33	33 / Reginaldo Barbosa Fernandes								
		Cat / NL / Largada		Over 45 / 7 / 09:52:00						
		Lavras								
PC	Tp	Trc	DistPC	Ideal	Passagem	Pen	Erro	Pontos	NoPC	AtePC
1	Tmp	6	2.340	09:56:04	09:56:06	0	2s	0	2°	2°
2	Tmp	9	4.070	09:59:51	09:59:53	0	2s	0	3°	2°
3	Tmp	10	4.900	10:02:10	10:02:56	0	46s	+43	7°	7°
5	Tmp	13	0.560	10:05:38	10:08:17	0	2m39s	+156	4°	4°
6	Tmp	15	2.280	10:12:16	10:12:16	0	0s	0	3°	4°
7	Tmp	17	3.460	10:14:09	10:14:10	0	1s	0	2°	4°
8	Tmp	20	4.320	10:17:05	10:17:22	0	17s	+14	6°	4°
9	Tmp	24	0.700	10:19:41	10:20:56	0	1m15s	+72	5°	4°
10	Tmp	26	1.210	10:23:06	10:23:20	0	14s	+11	5°	4°
11	Tmp	26	1.770	10:24:42	10:24:55	0	13s	+10	5°	4°
12	Tmp	26	2.370	10:26:25	10:26:20	0	5s	-6	5°	4°
13	Tmp	29	3.800	10:31:51	10:32:01	0	10s	+7	7°	4°
14	Tmp	30	4.840	10:34:26	10:34:27	0	1s	0	2°	4°
15	Tmp	32	5.060	10:37:52	10:37:54	0	2s	0	1°	4°
16	Tmp	34	0.000	10:44:38	10:44:42	0	4s	+1	5°	4°
17	Tmp	40	3.860	10:51:00	10:51:13	0	13s	+10	4°	4°
18	Tmp	43	4.870	10:53:32	10:53:36	0	4s	+1	3°	4°
19	Tmp	43	5.320	10:54:32	10:54:47	0	15s	+12	4°	4°
20	Tmp	45	6.360	10:59:38	10:59:43	0	5s	+2	5°	4°
21	Tmp	46	7.060	11:01:02	11:01:27	0	25s	+22	4°	4°
22	Tmp	49	9.270	11:06:17	11:06:24	0	7s	+4	6°	4°
23	Tmp	54	1.190	11:11:23	11:11:26	0	3s	0	2°	4°
24	Tmp	55	1.980	11:13:23	11:13:38	0	15s	+12	6°	4°
25	Tmp	56	2.210	11:14:08	11:14:24	0	16s	+13	5°	3°
26	Tmp	56	2.830	11:16:12	11:17:19	0	1m07s	+64	6°	3°
27	Tmp	56	3.410	11:18:08	11:20:01	0	1m53s	+110	7°	3°
28	Tmp	59	4.210	11:25:07	11:25:10	0	3s	0	2°	3°
29	Tmp	60	4.970	11:27:06	11:28:04	0	58s	+55	5°	3°
30	Tmp	60	5.150	11:27:35	11:28:39	0	1m04s	+61	5°	3°
31	Tmp	60	5.400	11:28:16	11:29:38	0	1m22s	+79	5°	3°
32	Tmp	60	5.680	11:29:02	11:30:24	0	1m22s	+79	6°	3°
33	Tmp	61	6.790	11:32:11	11:34:51	0	2m40s	+157	6°	3°
34	Tmp	61	7.050	11:32:58	11:35:48	0	2m50s	+167	6°	3°
35	Tmp	62	7.890	11:35:05	11:38:36	0	3m31s	+208	4°	3°
36	Tmp	63	8.400	11:36:16	11:39:39	0	3m23s	+200	5°	3°
37	Tmp	66	10.110	11:43:34	11:43:42	0	8s	+5	4°	3°
38	Tmp	67	0.300	11:44:53	11:45:25	0	32s	+29	5°	3°
39	Tmp	68	0.710	11:45:39	11:46:09	0	30s	+27	5°	3°
40	Tmp	70	5.330	11:52:25	11:52:24	0	1s	0	2°	3°
41	Tmp	72	0.000	12:00:51	12:00:52	0	1s	0	1°	3°
42	Tmp	74	1.040	12:03:19	12:03:27	0	8s	+5	5°	3°
43	Tmp	74	2.800	12:05:36	12:06:02	0	26s	+23	7°	3°
44	Tmp	76	3.880	12:07:31	12:07:53	0	22s	+19	6°	3°
45	Tmp	77	4.650	12:08:33	12:09:11	0	38s	+35	6°	3°
48	Tmp	78	0.130	12:09:48	12:10:54	0	1m06s	+63	4°	3°
49	Tmp	78	0.640	12:10:35	12:11:54	0	1m19s	+76	4°	3°
50	Tmp	81	1.620	12:14:57	12:14:57	0	0s	0	2°	3°
51	Tmp	83	3.870	12:18:05	12:18:05	0	0s	0	2°	3°
52	Tmp	85	6.820	12:22:55	12:23:09	0	14s	+11	4°	3°
53	Tmp	85	7.430	12:24:27	12:24:53	0	26s	+23	4°	3°
54	Tmp	86	8.210	12:26:31	12:27:01	0	30s	+27	4°	3°
55	Tmp	87	8.410	12:27:07	12:27:40	0	33s	+30	3°	3°

PC	Tp	Trc	DistPC	Ideal	Passagem	Pen	Erro	Pontos	NoPC	AtePC
56	Tmp	87	8.810	12:28:22	12:28:51	0	29s	+26	3°	3°
57	Tmp	87	9.220	12:29:40	12:30:31	0	51s	+48	2°	3°
58	Tmp	87	9.540	12:30:41	12:31:18	0	37s	+34	2°	2°
59	Tmp	90	1.580	12:35:56	12:35:58	0	2s	0	1°	2°

Etapa A	Num 33	Pen 0	PCZ 13	Total PP 2057	PG 22
----------------	---------------	--------------	---------------	----------------------	--------------

PC	Tp	Trc	DistPC	Ideal	Passagem	Pen	Erro	Pontos	NoPC	AtePC
60	Tmp	96	0.630	13:22:02	13:22:05	0	3s	0	1°	1°
61	Tmp	98	0.960	13:22:55	13:23:10	0	15s	+12	5°	4°
62	Tmp	99	1.530	13:24:32	13:24:47	0	15s	+12	5°	3°
63	Tmp	102	2.250	13:26:17	13:26:37	0	20s	+17	3°	4°
64	Tmp	104	2.700	13:30:33	13:30:44	0	11s	+8	4°	3°
65	Tmp	108	3.610	13:32:43	13:35:51	0	3m08s	+185	5°	5°
66	Tmp	108	3.940	13:33:39	13:33:06	0	33s	-90	4°	5°
67	Tmp	109	4.300	13:34:46	13:38:54	0	4m08s	+245	5°	5°
68	Tmp	114	5.740	13:42:40	13:43:02	0	22s	+19	4°	5°
69	Tmp	115	6.110	13:43:40	13:44:12	0	32s	+29	3°	5°
70	Tmp	115	7.160	13:46:40	13:47:32	0	52s	+49	3°	5°
71	Tmp	119	7.720	13:51:47	13:52:05	0	18s	+15	5°	5°
72	Tmp	119	8.070	13:52:42	13:53:17	0	35s	+32	4°	5°
73	Tmp	122	9.020	13:55:36	13:55:51	0	15s	+12	1°	5°
74	Tmp	124	0.870	13:57:32	13:57:45	0	13s	+10	1°	3°
75	Tmp	125	1.690	13:59:07	13:59:56	0	49s	+46	1°	2°
76	Tmp	133	4.140	14:08:35	14:08:39	0	4s	+1	2°	2°
77	Tmp	134	6.730	14:11:58	14:12:00	0	2s	0	1°	2°
78	Tmp	135	7.500	14:13:08	14:13:04	0	4s	-3	5°	2°
79	Tmp	138	8.680	14:14:56	14:15:24	0	28s	+25	4°	2°
80	Tmp	138	9.030	14:15:44	14:17:01	0	1m17s	+74	4°	2°
81	Tmp	140	9.180	14:18:02	14:18:08	0	6s	+3	4°	2°
82	Tmp	141	9.990	14:19:34	14:19:36	0	2s	0	1°	2°
83	Tmp	142	0.160	14:20:19	14:20:19	0	0s	0	1°	2°
184	Tmp	142	0.470	14:21:05	14:21:41	0	36s	+33	3°	2°
85	Tmp	144	0.400	14:22:26	14:22:40	0	14s	+11	3°	2°
198	Tmp	146	2.110	14:28:04	14:28:05	0	1s	0	1°	2°
199	Tmp	147	5.220	14:32:02	14:32:07	0	5s	+2	4°	2°
200	Tmp	149	0.000	14:36:42	14:36:43	0	1s	0	1°	2°
98	Tmp	152	5.410	14:44:31	14:44:34	0	3s	0	1°	2°

Etapa B	Num 33	Pen 0	PCZ 7	Total PP 933	PG 22
----------------	---------------	--------------	--------------	---------------------	--------------

n° 7	A PP 2057	2°	B PP 933	2°	Tot PP 2990	Col. 2°
-------------	------------------	-----------	-----------------	-----------	--------------------	----------------

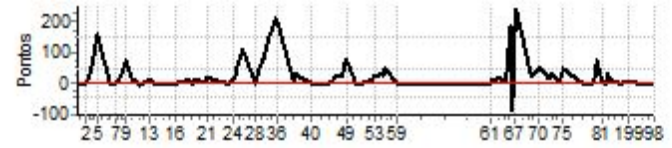

Performance Individual

PC	Tp	Trc	DistPC	Ideal	Passagem	Pen	Erro	Pontos	NoPC	AtePC
N u m	34	34 / Gustavo Figueiredo								
		Cat / NL / Largada		Over 45 / 8 / 09:52:30						
		Sete Lagoas - MG								
PC	Tp	Trc	DistPC	Ideal	Passagem	Pen	Erro	Pontos	NoPC	AtePC
1	Tmp	6	2.340	09:56:34	09:56:35	0	1s	0	1°	1°
2	Tmp	9	4.070	10:00:21	10:00:23	0	2s	0	2°	1°
3	Tmp	10	4.900	10:02:40	10:03:53	0	1m13s	+70	9°	9°
5	Tmp	13	0.560	10:06:08	--:--:--	0		+1800	7°	9°
6	Tmp	15	2.280	10:12:46	10:12:45	0	1s	0	2°	9°
7	Tmp	17	3.460	10:14:39	10:14:44	0	5s	+2	6°	9°
8	Tmp	20	4.320	10:17:35	10:17:53	0	18s	+15	7°	8°
9	Tmp	24	0.700	10:20:11	10:21:26	0	1m15s	+72	4°	8°
10	Tmp	26	1.210	10:23:36	10:26:33	0	2m57s	+174	9°	8°
11	Tmp	26	1.770	10:25:12	10:28:47	0	3m35s	+212	9°	9°
12	Tmp	26	2.370	10:26:55	10:24:01	0	2m54s	-513	9°	9°
13	Tmp	29	3.800	10:32:21	10:32:33	0	12s	+9	8°	9°
14	Tmp	30	4.840	10:34:56	10:30:14	0	4m42s	-837	9°	9°
15	Tmp	32	5.060	10:38:22	10:38:26	0	4s	+1	5°	9°
16	Tmp	34	0.000	10:45:08	10:45:21	0	13s	+10	9°	9°
17	Tmp	40	3.860	10:51:30	10:51:56	0	26s	+23	8°	9°
18	Tmp	43	4.870	10:54:02	10:54:55	0	53s	+50	9°	9°
19	Tmp	43	5.320	10:55:02	10:56:19	0	1m17s	+74	9°	9°
20	Tmp	45	6.360	11:00:08	11:00:34	0	26s	+23	9°	9°
21	Tmp	46	7.060	11:01:32	11:02:27	0	55s	+52	9°	9°
22	Tmp	49	9.270	11:06:47	11:06:58	0	11s	+8	9°	9°
23	Tmp	54	1.190	11:11:53	11:12:10	0	17s	+14	9°	9°
24	Tmp	55	1.980	11:13:53	11:14:40	0	47s	+44	8°	9°
25	Tmp	56	2.210	11:14:38	11:15:29	0	51s	+48	9°	9°
26	Tmp	56	2.830	11:16:42	11:21:41	0	4m59s	+296	9°	9°
27	Tmp	56	3.410	11:18:38	11:32:27	0	13m49s	+826	9°	9°
28	Tmp	59	4.210	11:25:37	11:41:51	0	16m14s	+900	9°	9°
29	Tmp	60	4.970	11:27:36	11:46:16	0	18m40s	+900	9°	9°
30	Tmp	60	5.150	11:28:05	--:--:--	0		+1800	9°	9°
31	Tmp	60	5.400	11:28:46	--:--:--	0		+1800	9°	9°
32	Tmp	60	5.680	11:29:32	11:47:02	0	17m30s	+900	9°	9°
33	Tmp	61	6.790	11:32:41	--:--:--	0		+1800	9°	9°
34	Tmp	61	7.050	11:33:28	--:--:--	0		+1800	9°	9°
35	Tmp	62	7.890	11:35:35	11:51:15	0	15m40s	+900	9°	9°
36	Tmp	63	8.400	11:36:46	--:--:--	0		+1800	9°	9°
37	Tmp	66	10.110	11:44:04	--:--:--	0		+1800	9°	9°
38	Tmp	67	0.300	11:45:23	--:--:--	0		+1800	9°	9°
39	Tmp	68	0.710	11:46:09	--:--:--	0		+1800	9°	9°
40	Tmp	70	5.330	11:52:55	--:--:--	0		+1800	9°	9°
41	Tmp	72	0.000	12:01:21	--:--:--	0		+1800	9°	9°
42	Tmp	74	1.040	12:03:49	--:--:--	0		+1800	9°	9°
43	Tmp	74	2.800	12:06:06	--:--:--	0		+1800	9°	9°
44	Tmp	76	3.880	12:08:01	--:--:--	0		+1800	9°	9°
45	Tmp	77	4.650	12:09:03	--:--:--	0		+1800	9°	9°
48	Tmp	78	0.130	12:10:18	--:--:--	0		+1800	9°	9°
49	Tmp	78	0.640	12:11:05	--:--:--	0		+1800	9°	9°
50	Tmp	81	1.620	12:15:27	--:--:--	0		+1800	9°	9°
51	Tmp	83	3.870	12:18:35	--:--:--	0		+1800	9°	9°
52	Tmp	85	6.820	12:23:25	--:--:--	0		+1800	9°	9°
53	Tmp	85	7.430	12:24:57	--:--:--	0		+1800	9°	9°
54	Tmp	86	8.210	12:27:01	--:--:--	0		+1800	9°	9°
55	Tmp	87	8.410	12:27:37	--:--:--	0		+1800	9°	9°

PC	Tp	Trc	DistPC	Ideal	Passagem	Pen	Erro	Pontos	NoPC	AtePC
56	Tmp	87	8.810	12:28:52	--:--:--	0		+1800	9°	9°
57	Tmp	87	9.220	12:30:10	--:--:--	0		+1800	9°	9°
58	Tmp	87	9.540	12:31:11	--:--:--	0		+1800	9°	9°
59	Tmp	90	1.580	12:36:26	--:--:--	0		+1800	9°	9°

Etapa A	Num 34	Pen 0	PCZ 3	Total PP 55573	PG 12
----------------	---------------	--------------	--------------	-----------------------	--------------

PC	Tp	Trc	DistPC	Ideal	Passagem	Pen	Erro	Pontos	NoPC	AtePC
60	Tmp	96	0.630	13:22:32	--:--:--	0		+1800	9°	9°
61	Tmp	98	0.960	13:23:25	--:--:--	0		+1800	9°	9°
62	Tmp	99	1.530	13:25:02	--:--:--	0		+1800	8°	9°
63	Tmp	102	2.250	13:26:47	--:--:--	0		+1800	8°	9°
64	Tmp	104	2.700	13:31:03	--:--:--	0		+1800	8°	9°
65	Tmp	108	3.610	13:33:13	--:--:--	0		+1800	8°	9°
66	Tmp	108	3.940	13:34:09	--:--:--	0		+1800	8°	9°
67	Tmp	109	4.300	13:35:16	--:--:--	0		+1800	8°	9°
68	Tmp	114	5.740	13:43:10	--:--:--	0		+1800	8°	9°
69	Tmp	115	6.110	13:44:10	--:--:--	0		+1800	8°	9°
70	Tmp	115	7.160	13:47:10	--:--:--	0		+1800	8°	9°
71	Tmp	119	7.720	13:52:17	--:--:--	0		+1800	8°	9°
72	Tmp	119	8.070	13:53:12	--:--:--	0		+1800	8°	9°
73	Tmp	122	9.020	13:56:06	--:--:--	0		+1800	8°	9°
74	Tmp	124	0.870	13:58:02	--:--:--	0		+1800	8°	9°
75	Tmp	125	1.690	13:59:37	--:--:--	0		+1800	8°	9°
76	Tmp	133	4.140	14:09:05	--:--:--	0		+1800	8°	9°
77	Tmp	134	6.730	14:12:28	--:--:--	0		+1800	8°	9°
78	Tmp	135	7.500	14:13:38	--:--:--	0		+1800	8°	9°
79	Tmp	138	8.680	14:15:26	--:--:--	0		+1800	8°	9°
80	Tmp	138	9.030	14:16:14	--:--:--	0		+1800	8°	9°
81	Tmp	140	9.180	14:18:32	--:--:--	0		+1800	8°	9°
82	Tmp	141	9.990	14:20:04	--:--:--	0		+1800	8°	9°
83	Tmp	142	0.160	14:20:49	--:--:--	0		+1800	8°	9°
184	Tmp	142	0.470	14:21:35	--:--:--	0		+1800	8°	9°
85	Tmp	144	0.400	14:22:56	--:--:--	0		+1800	8°	9°
198	Tmp	146	2.110	14:28:34	--:--:--	0		+1800	8°	9°
199	Tmp	147	5.220	14:32:32	--:--:--	0		+1800	8°	9°
200	Tmp	149	0.000	14:37:12	--:--:--	0		+1800	8°	9°
98	Tmp	152	5.410	14:45:01	--:--:--	0		+1800	8°	9°

Etapa B	Num 34	Pen 0	PCZ 0	Total PP 54000	PG 12
----------------	---------------	--------------	--------------	-----------------------	--------------

n° 8	A PP 55573	9°	B PP 54000	9°	Tot PP 109573	Col. 9°
-------------	-------------------	----	-------------------	----	----------------------	----------------

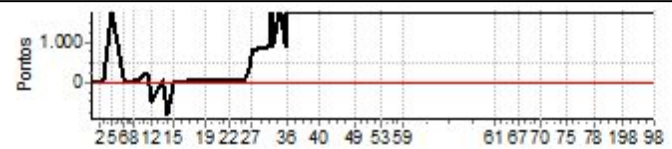

Performance Individual

PC	Tp	Trc	DistPC	Ideal	Passagem	Pen	Erro	Pontos	NoPC	AtePC
N	35	35 / Gustavo Ferraz Pereira								
u	8º	Cat / NL / Largada Over 45 / 9 / 09:53:00								
m		Poços de Caldas								
PC	Tp	Trc	DistPC	Ideal	Passagem	Pen	Erro	Pontos	NoPC	AtePC
1	Tmp	6	2.340	09:57:04	09:57:12	0	8s	+5	9º	9º
2	Tmp	9	4.070	10:00:51	10:00:54	0	3s	0	1º	8º
3	Tmp	10	4.900	10:03:10	10:03:31	0	21s	+18	3º	3º
5	Tmp	13	0.560	10:06:38	--:--:--	0		+1800	6º	7º
6	Tmp	15	2.280	10:13:16	10:13:16	0	0s	0	1º	7º
7	Tmp	17	3.460	10:15:09	10:15:10	0	1s	0	1º	7º
8	Tmp	20	4.320	10:18:05	10:18:30	0	25s	+22	8º	7º
9	Tmp	24	0.700	10:20:41	10:22:09	0	1m28s	+85	6º	7º
10	Tmp	26	1.210	10:24:06	10:24:13	0	7s	+4	3º	7º
11	Tmp	26	1.770	10:25:42	10:25:38	0	4s	-3	4º	7º
12	Tmp	26	2.370	10:27:25	10:27:20	0	5s	-6	4º	7º
13	Tmp	29	3.800	10:32:51	10:32:58	0	7s	+4	1º	7º
14	Tmp	30	4.840	10:35:26	10:35:27	0	1s	0	1º	7º
15	Tmp	32	5.060	10:38:52	10:38:56	0	4s	+1	4º	7º
16	Tmp	34	0.000	10:45:38	10:45:41	0	3s	0	1º	7º
17	Tmp	40	3.860	10:52:00	10:52:10	0	10s	+7	1º	7º
18	Tmp	43	4.870	10:54:32	10:54:32	0	0s	0	1º	7º
19	Tmp	43	5.320	10:55:32	10:55:45	0	13s	+10	2º	7º
20	Tmp	45	6.360	11:00:38	11:00:39	0	1s	0	1º	7º
21	Tmp	46	7.060	11:02:02	11:02:17	0	15s	+12	2º	7º
22	Tmp	49	9.270	11:07:17	11:07:21	0	4s	+1	3º	7º
23	Tmp	54	1.190	11:12:23	11:12:23	0	0s	0	1º	7º
24	Tmp	55	1.980	11:14:23	11:14:26	0	3s	0	1º	6º
25	Tmp	56	2.210	11:15:08	11:15:13	0	5s	+2	4º	7º
26	Tmp	56	2.830	11:17:12	11:17:38	0	26s	+23	2º	6º
27	Tmp	56	3.410	11:19:08	11:20:09	0	1m01s	+58	5º	7º
28	Tmp	59	4.210	11:26:07	11:26:10	0	3s	0	1º	7º
29	Tmp	60	4.970	11:28:06	11:28:33	0	27s	+24	2º	7º
30	Tmp	60	5.150	11:28:35	11:29:04	0	29s	+26	3º	7º
31	Tmp	60	5.400	11:29:16	11:29:54	0	38s	+35	2º	7º
32	Tmp	60	5.680	11:30:02	11:30:35	0	33s	+30	2º	7º
33	Tmp	61	6.790	11:33:11	11:34:40	0	1m29s	+86	2º	7º
34	Tmp	61	7.050	11:33:58	11:35:34	0	1m36s	+93	2º	7º
35	Tmp	62	7.890	11:36:05	11:38:14	0	2m09s	+126	3º	7º
36	Tmp	63	8.400	11:37:16	11:39:14	0	1m58s	+115	3º	7º
37	Tmp	66	10.110	11:44:34	11:44:42	0	8s	+5	3º	7º
38	Tmp	67	0.300	11:45:53	11:46:11	0	18s	+15	1º	7º
39	Tmp	68	0.710	11:46:39	11:46:49	0	10s	+7	1º	7º
40	Tmp	70	5.330	11:53:25	11:53:24	0	1s	0	1º	6º
41	Tmp	72	0.000	12:01:51	12:01:47	0	4s	-3	7º	6º
42	Tmp	74	1.040	12:04:19	12:04:30	0	11s	+8	7º	6º
43	Tmp	74	2.800	12:06:36	12:06:40	0	4s	+1	4º	6º
44	Tmp	76	3.880	12:08:31	12:08:39	0	8s	+5	2º	6º
45	Tmp	77	4.650	12:09:33	12:09:46	0	13s	+10	2º	6º
48	Tmp	78	0.130	12:10:48	12:11:31	0	43s	+40	3º	6º
49	Tmp	78	0.640	12:11:35	12:12:30	0	55s	+52	3º	6º
50	Tmp	81	1.620	12:15:57	12:15:57	0	0s	0	1º	6º
51	Tmp	83	3.870	12:19:05	12:19:05	0	0s	0	1º	6º
52	Tmp	85	6.820	12:23:55	12:27:39	0	3m44s	+221	8º	6º
53	Tmp	85	7.430	12:25:27	12:35:12	0	9m45s	+582	8º	6º
54	Tmp	86	8.210	12:27:31	14:58:27	0	02h30m	+1800	8º	8º
55	Tmp	87	8.410	12:28:07	14:59:25	0	02h31m	+1800	8º	8º

PC	Tp	Trc	DistPC	Ideal	Passagem	Pen	Erro	Pontos	NoPC	AtePC
56	Tmp	87	8.810	12:29:22	15:00:48	0	02h31m	+1800	8º	8º
57	Tmp	87	9.220	12:30:40	15:09:30	0	02h38m	+1800	8º	8º
58	Tmp	87	9.540	12:31:41	15:10:29	0	02h38m	+1800	8º	8º
59	Tmp	90	1.580	12:36:56	15:12:39	0	02h35m	+1800	8º	8º
Etapa A	Num	35	Pen	0	PCZ	13	Total PP	14345	PG	13
60	Tmp	96	0.630	13:23:02	--:--:--	0		+1800	8º	8º
61	Tmp	98	0.960	13:23:55	--:--:--	0		+1800	8º	8º
62	Tmp	99	1.530	13:25:32	--:--:--	0		+1800	7º	8º
63	Tmp	102	2.250	13:27:17	--:--:--	0		+1800	7º	8º
64	Tmp	104	2.700	13:31:33	--:--:--	0		+1800	7º	8º
65	Tmp	108	3.610	13:33:43	--:--:--	0		+1800	7º	8º
66	Tmp	108	3.940	13:34:39	--:--:--	0		+1800	7º	8º
67	Tmp	109	4.300	13:35:46	--:--:--	0		+1800	7º	8º
68	Tmp	114	5.740	13:43:40	--:--:--	0		+1800	7º	8º
69	Tmp	115	6.110	13:44:40	--:--:--	0		+1800	7º	8º
70	Tmp	115	7.160	13:47:40	--:--:--	0		+1800	7º	8º
71	Tmp	119	7.720	13:52:47	--:--:--	0		+1800	7º	8º
72	Tmp	119	8.070	13:53:42	--:--:--	0		+1800	7º	8º
73	Tmp	122	9.020	13:56:36	--:--:--	0		+1800	7º	8º
74	Tmp	124	0.870	13:58:32	--:--:--	0		+1800	7º	8º
75	Tmp	125	1.690	14:00:07	--:--:--	0		+1800	7º	8º
76	Tmp	133	4.140	14:09:35	--:--:--	0		+1800	7º	8º
77	Tmp	134	6.730	14:12:58	--:--:--	0		+1800	7º	8º
78	Tmp	135	7.500	14:14:08	--:--:--	0		+1800	7º	8º
79	Tmp	138	8.680	14:15:56	--:--:--	0		+1800	7º	8º
80	Tmp	138	9.030	14:16:44	--:--:--	0		+1800	7º	8º
81	Tmp	140	9.180	14:19:02	--:--:--	0		+1800	7º	8º
82	Tmp	141	9.990	14:20:34	--:--:--	0		+1800	7º	8º
83	Tmp	142	0.160	14:21:19	--:--:--	0		+1800	7º	8º
184	Tmp	142	0.470	14:22:05	--:--:--	0		+1800	7º	8º
85	Tmp	144	0.400	14:23:26	--:--:--	0		+1800	7º	8º
198	Tmp	146	2.110	14:29:04	--:--:--	0		+1800	7º	8º
199	Tmp	147	5.220	14:33:02	--:--:--	0		+1800	7º	8º
200	Tmp	149	0.000	14:37:42	--:--:--	0		+1800	7º	8º
98	Tmp	152	5.410	14:45:31	--:--:--	0		+1800	7º	8º

Etapa B	Num	35	Pen	0	PCZ	0	Total PP	54000	PG	13			
nº	9	A	PP	14345	8º	B	PP	54000	8º	Tot PP	68345	Col.	8º

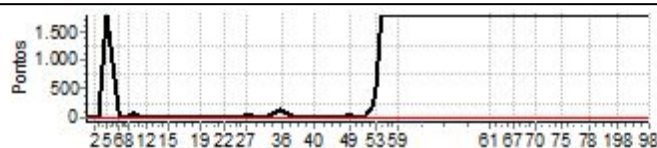

Performance Individual

PC	Tp	Trc	DistPC	Ideal	Passagem	Pen	Erro	Pontos	NoPC	AtePC
N u m	36	36 / Leonardo Miranda de Souza								
		Cat / NL / Largada		Brasil / 1 / 09:54:30						
		Lima Duarte								
PC	Tp	Trc	DistPC	Ideal	Passagem	Pen	Erro	Pontos	NoPC	AtePC
1	Tmp	6	2.340	09:58:34	09:58:35	0	1s	0	3°	3°
2	Tmp	9	4.070	10:02:21	10:02:24	0	3s	0	4°	3°
3	Tmp	10	4.900	10:04:40	10:04:51	0	11s	+8	1°	1°
5	Tmp	13	0.560	10:08:08	10:08:22	0	14s	+11	2°	1°
6	Tmp	15	2.280	10:14:46	10:14:48	0	2s	0	3°	1°
7	Tmp	17	3.460	10:16:39	10:16:39	0	0s	0	2°	1°
8	Tmp	20	4.320	10:19:35	10:19:39	0	4s	+1	2°	1°
9	Tmp	24	0.700	10:22:11	10:22:26	0	15s	+12	2°	2°
10	Tmp	26	1.210	10:25:36	10:25:36	0	0s	0	1°	1°
11	Tmp	26	1.770	10:27:12	10:27:11	0	1s	0	2°	1°
12	Tmp	26	2.370	10:28:55	10:28:56	0	1s	0	2°	1°
13	Tmp	29	3.800	10:34:21	10:34:25	0	4s	+1	2°	1°
14	Tmp	30	4.840	10:36:56	10:36:58	0	2s	0	3°	1°
15	Tmp	32	5.060	10:40:22	10:40:26	0	4s	+1	3°	1°
16	Tmp	34	0.000	10:47:08	10:47:12	0	4s	+1	2°	1°
17	Tmp	40	3.860	10:53:30	10:53:32	0	2s	0	2°	1°
18	Tmp	43	4.870	10:56:02	10:56:07	0	5s	+2	4°	1°
19	Tmp	43	5.320	10:57:02	10:57:12	0	10s	+7	2°	1°
20	Tmp	45	6.360	11:02:08	11:02:10	0	2s	0	3°	1°
21	Tmp	46	7.060	11:03:32	11:03:39	0	7s	+4	2°	1°
22	Tmp	49	9.270	11:08:47	11:08:44	0	3s	0	1°	1°
23	Tmp	54	1.190	11:13:53	11:13:53	0	0s	0	4°	1°
24	Tmp	55	1.980	11:15:53	11:15:54	0	1s	0	3°	1°
25	Tmp	56	2.210	11:16:38	11:16:38	0	0s	0	2°	1°
26	Tmp	56	2.830	11:18:42	11:19:04	0	22s	+19	1°	1°
27	Tmp	56	3.410	11:20:38	11:21:20	0	42s	+39	2°	1°
28	Tmp	59	4.210	11:27:37	11:27:36	0	1s	0	2°	1°
29	Tmp	60	4.970	11:29:36	11:29:50	0	14s	+11	1°	1°
30	Tmp	60	5.150	11:30:05	11:30:17	0	12s	+9	1°	1°
31	Tmp	60	5.400	11:30:46	11:31:06	0	20s	+17	1°	1°
32	Tmp	60	5.680	11:31:32	11:31:43	0	11s	+8	1°	1°
33	Tmp	61	6.790	11:34:41	11:35:06	0	25s	+22	1°	1°
34	Tmp	61	7.050	11:35:28	11:35:53	0	25s	+22	1°	1°
35	Tmp	62	7.890	11:37:35	11:38:21	0	46s	+43	1°	1°
36	Tmp	63	8.400	11:38:46	11:39:20	0	34s	+31	1°	1°
37	Tmp	66	10.110	11:46:04	11:46:09	0	5s	+2	2°	1°
38	Tmp	67	0.300	11:47:23	11:47:37	0	14s	+11	2°	1°
39	Tmp	68	0.710	11:48:09	11:48:18	0	9s	+6	2°	1°
40	Tmp	70	5.330	11:54:55	11:54:57	0	2s	0	4°	1°
41	Tmp	72	0.000	12:03:21	12:03:25	0	4s	+1	2°	1°
42	Tmp	74	1.040	12:05:49	12:05:56	0	7s	+4	3°	1°
43	Tmp	74	2.800	12:08:06	12:08:08	0	2s	0	2°	1°
44	Tmp	76	3.880	12:10:01	12:10:04	0	3s	0	2°	1°
45	Tmp	77	4.650	12:11:03	12:11:11	0	8s	+5	2°	1°
48	Tmp	78	0.130	12:12:18	--:--:--	0		+1800	4°	3°
49	Tmp	78	0.640	12:13:05	12:13:50	0	45s	+42	2°	3°
50	Tmp	81	1.620	12:17:27	12:17:29	0	2s	0	3°	3°
51	Tmp	83	3.870	12:20:35	12:20:36	0	1s	0	3°	3°
52	Tmp	85	6.820	12:25:25	12:25:26	0	1s	0	3°	3°
53	Tmp	85	7.430	12:26:57	12:27:10	0	13s	+10	3°	3°
54	Tmp	86	8.210	12:29:01	12:29:04	0	3s	0	2°	3°
55	Tmp	87	8.410	12:29:37	12:29:49	0	12s	+9	3°	3°

PC	Tp	Trc	DistPC	Ideal	Passagem	Pen	Erro	Pontos	NoPC	AtePC
56	Tmp	87	8.810	12:30:52	12:30:54	0	2s	0	3°	3°
57	Tmp	87	9.220	12:32:10	12:32:19	0	9s	+6	1°	3°
58	Tmp	87	9.540	12:33:11	12:33:07	0	4s	-3	2°	3°
59	Tmp	90	1.580	12:38:26	12:38:29	0	3s	0	4°	3°

Etapa A	Num 36	Pen 0	PCZ 24	Total PP 2168	PG 20
----------------	---------------	--------------	---------------	----------------------	--------------

PC	Tp	Trc	DistPC	Ideal	Passagem	Pen	Erro	Pontos	NoPC	AtePC
60	Tmp	96	0.630	13:24:32	13:24:33	0	1s	0	2°	2°
61	Tmp	98	0.960	13:25:25	13:25:37	0	12s	+9	3°	3°
62	Tmp	99	1.530	13:27:02	13:27:04	0	2s	0	2°	3°
63	Tmp	102	2.250	13:28:47	13:28:45	0	2s	0	2°	2°
64	Tmp	104	2.700	13:33:03	--:--:--	0		+1800	4°	3°
65	Tmp	108	3.610	13:35:13	13:35:26	0	13s	+10	3°	3°
66	Tmp	108	3.940	13:36:09	13:36:22	0	13s	+10	2°	3°
67	Tmp	109	4.300	13:37:16	13:37:22	0	6s	+3	1°	2°
68	Tmp	114	5.740	13:45:10	13:45:24	0	14s	+11	2°	2°
69	Tmp	115	6.110	13:46:10	13:52:27	0	6m17s	+374	3°	3°
70	Tmp	115	7.160	13:49:10	--:--:--	0		+1800	4°	3°
71	Tmp	119	7.720	13:54:17	--:--:--	0		+1800	4°	3°
72	Tmp	119	8.070	13:55:12	--:--:--	0		+1800	4°	4°
73	Tmp	122	9.020	13:58:06	--:--:--	0		+1800	4°	4°
74	Tmp	124	0.870	14:00:02	--:--:--	0		+1800	4°	4°
75	Tmp	125	1.690	14:01:37	--:--:--	0		+1800	4°	4°
76	Tmp	133	4.140	14:11:05	--:--:--	0		+1800	4°	4°
77	Tmp	134	6.730	14:14:28	--:--:--	0		+1800	4°	4°
78	Tmp	135	7.500	14:15:38	--:--:--	0		+1800	4°	4°
79	Tmp	138	8.680	14:17:26	--:--:--	0		+1800	4°	4°
80	Tmp	138	9.030	14:18:14	--:--:--	0		+1800	4°	4°
81	Tmp	140	9.180	14:20:32	--:--:--	0		+1800	4°	4°
82	Tmp	141	9.990	14:22:04	--:--:--	0		+1800	4°	4°
83	Tmp	142	0.160	14:22:49	--:--:--	0		+1800	4°	4°
184	Tmp	142	0.470	14:23:35	--:--:--	0		+1800	4°	4°
85	Tmp	144	0.400	14:24:56	--:--:--	0		+1800	4°	4°
198	Tmp	146	2.110	14:30:34	--:--:--	0		+1800	4°	4°
199	Tmp	147	5.220	14:34:32	--:--:--	0		+1800	4°	4°
200	Tmp	149	0.000	14:39:12	--:--:--	0		+1800	4°	4°
98	Tmp	152	5.410	14:47:01	13:59:54	0	47m07s	-1800	4°	4°

Etapa B	Num 36	Pen 0	PCZ 3	Total PP 38217	PG 18
----------------	---------------	--------------	--------------	-----------------------	--------------

n° 1	A PP 2168	3°	B PP 38217	4°	Tot PP 40385	Col. 4°
-------------	------------------	-----------	-------------------	-----------	---------------------	----------------

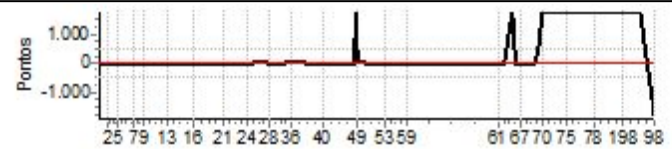

Performance Individual

PC	Tp	Trc	DistPC	Ideal	Passagem	Pen	Erro	Pontos	NoPC	AtePC
N	u	37	37 / Marcos Eduardo Rodrigues Silva							
			Cat / NL / Largada		Brasil / 2 / 09:55:00					
			Pedra do Indaia							
PC	Tp	Trc	DistPC	Ideal	Passagem	Pen	Erro	Pontos	NoPC	AtePC
1	Tmp	6	2.340	09:59:04	09:59:04	0	0s	0	2°	2°
2	Tmp	9	4.070	10:02:51	10:02:54	0	3s	0	3°	2°
3	Tmp	10	4.900	10:05:10	10:05:30	0	20s	+17	2°	2°
5	Tmp	13	0.560	10:08:38	10:08:47	0	9s	+6	1°	2°
6	Tmp	15	2.280	10:15:16	10:15:16	0	0s	0	2°	2°
7	Tmp	17	3.460	10:17:09	10:17:08	0	1s	0	1°	2°
8	Tmp	20	4.320	10:20:05	10:20:05	0	0s	0	1°	2°
9	Tmp	24	0.700	10:22:41	10:22:53	0	12s	+9	1°	1°
10	Tmp	26	1.210	10:26:06	10:26:20	0	14s	+11	2°	2°
11	Tmp	26	1.770	10:27:42	10:27:39	0	3s	0	1°	2°
12	Tmp	26	2.370	10:29:25	10:29:24	0	1s	0	1°	2°
13	Tmp	29	3.800	10:34:51	10:34:58	0	7s	+4	3°	2°
14	Tmp	30	4.840	10:37:26	10:37:29	0	3s	0	2°	2°
15	Tmp	32	5.060	10:40:52	10:40:56	0	4s	+1	2°	2°
16	Tmp	34	0.000	10:47:38	10:47:43	0	5s	+2	3°	2°
17	Tmp	40	3.860	10:54:00	10:54:16	0	16s	+13	4°	2°
18	Tmp	43	4.870	10:56:32	10:56:35	0	3s	0	1°	2°
19	Tmp	43	5.320	10:57:32	10:57:45	0	13s	+10	3°	2°
20	Tmp	45	6.360	11:02:38	11:02:37	0	1s	0	2°	2°
21	Tmp	46	7.060	11:04:02	11:04:12	0	10s	+7	3°	2°
22	Tmp	49	9.270	11:09:17	11:09:23	0	6s	+3	3°	2°
23	Tmp	54	1.190	11:14:23	11:14:23	0	0s	0	3°	2°
24	Tmp	55	1.980	11:16:23	11:16:26	0	3s	0	2°	2°
25	Tmp	56	2.210	11:17:08	11:17:12	0	4s	+1	3°	2°
26	Tmp	56	2.830	11:19:12	11:19:44	0	32s	+29	2°	2°
27	Tmp	56	3.410	11:21:08	11:21:48	0	40s	+37	1°	2°
28	Tmp	59	4.210	11:28:07	11:28:11	0	4s	+1	3°	2°
29	Tmp	60	4.970	11:30:06	11:30:43	0	37s	+34	4°	2°
30	Tmp	60	5.150	11:30:35	11:31:11	0	36s	+33	3°	2°
31	Tmp	60	5.400	11:31:16	11:32:04	0	48s	+45	3°	2°
32	Tmp	60	5.680	11:32:02	11:32:42	0	40s	+37	3°	2°
33	Tmp	61	6.790	11:35:11	11:36:23	0	1m12s	+69	3°	2°
34	Tmp	61	7.050	11:35:58	11:37:17	0	1m19s	+76	3°	2°
35	Tmp	62	7.890	11:38:05	11:39:36	0	1m31s	+88	3°	2°
36	Tmp	63	8.400	11:39:16	11:40:34	0	1m18s	+75	3°	2°
37	Tmp	66	10.110	11:46:34	11:46:43	0	9s	+6	3°	2°
38	Tmp	67	0.300	11:47:53	11:48:22	0	29s	+26	3°	2°
39	Tmp	68	0.710	11:48:39	11:49:01	0	22s	+19	3°	2°
40	Tmp	70	5.330	11:55:25	11:55:25	0	0s	0	3°	2°
41	Tmp	72	0.000	12:03:51	12:03:47	0	4s	-3	3°	2°
42	Tmp	74	1.040	12:06:19	12:06:24	0	5s	+2	2°	2°
43	Tmp	74	2.800	12:08:36	12:08:38	0	2s	0	1°	2°
44	Tmp	76	3.880	12:10:31	12:10:34	0	3s	0	1°	2°
45	Tmp	77	4.650	12:11:33	12:11:41	0	8s	+5	1°	2°
48	Tmp	78	0.130	12:12:48	12:13:19	0	31s	+28	1°	1°
49	Tmp	78	0.640	12:13:35	12:14:14	0	39s	+36	1°	1°
50	Tmp	81	1.620	12:17:57	12:17:57	0	0s	0	2°	1°
51	Tmp	83	3.870	12:21:05	12:21:04	0	1s	0	2°	1°
52	Tmp	85	6.820	12:25:55	12:25:56	0	1s	0	2°	1°
53	Tmp	85	7.430	12:27:27	12:27:35	0	8s	+5	1°	1°
54	Tmp	86	8.210	12:29:31	12:29:35	0	4s	+1	3°	1°
55	Tmp	87	8.410	12:30:07	12:30:12	0	5s	+2	2°	1°

PC	Tp	Trc	DistPC	Ideal	Passagem	Pen	Erro	Pontos	NoPC	AtePC
56	Tmp	87	8.810	12:31:22	12:31:22	0	0s	0	2°	1°
57	Tmp	87	9.220	12:32:40	12:33:10	0	30s	+27	3°	1°
58	Tmp	87	9.540	12:33:41	12:33:53	0	12s	+9	3°	1°
59	Tmp	90	1.580	12:38:56	12:38:55	0	1s	0	3°	1°

Etapa A	Num	37	Pen	0	PCZ	20	Total PP	777	PG	25
----------------	------------	-----------	------------	----------	------------	-----------	-----------------	------------	-----------	-----------

PC	Tp	Trc	DistPC	Ideal	Passagem	Pen	Erro	Pontos	NoPC	AtePC
60	Tmp	96	0.630	13:25:02	13:25:05	0	3s	0	1°	1°
61	Tmp	98	0.960	13:25:55	13:25:58	0	3s	0	1°	1°
62	Tmp	99	1.530	13:27:32	13:27:35	0	3s	0	1°	1°
63	Tmp	102	2.250	13:29:17	13:29:17	0	0s	0	1°	1°
64	Tmp	104	2.700	13:33:33	13:33:35	0	2s	0	2°	1°
65	Tmp	108	3.610	13:35:43	13:35:41	0	2s	0	1°	1°
66	Tmp	108	3.940	13:36:39	13:36:42	0	3s	0	1°	1°
67	Tmp	109	4.300	13:37:46	13:37:56	0	10s	+7	2°	1°
68	Tmp	114	5.740	13:45:40	13:45:47	0	7s	+4	1°	1°
69	Tmp	115	6.110	13:46:40	13:46:52	0	12s	+9	1°	1°
70	Tmp	115	7.160	13:49:40	13:49:40	0	0s	0	2°	1°
71	Tmp	119	7.720	13:54:47	13:54:50	0	3s	0	1°	1°
72	Tmp	119	8.070	13:55:42	13:55:53	0	11s	+8	1°	1°
73	Tmp	122	9.020	13:58:36	13:58:42	0	6s	+3	1°	1°
74	Tmp	124	0.870	14:00:32	14:00:25	0	7s	-12	2°	1°
75	Tmp	125	1.690	14:02:07	14:02:03	0	4s	-3	1°	1°
76	Tmp	133	4.140	14:11:35	14:11:37	0	2s	0	2°	1°
77	Tmp	134	6.730	14:14:58	14:14:57	0	1s	0	2°	1°
78	Tmp	135	7.500	14:16:08	14:16:07	0	1s	0	2°	1°
79	Tmp	138	8.680	14:17:56	14:18:09	0	13s	+10	1°	1°
80	Tmp	138	9.030	14:18:44	14:19:40	0	56s	+53	2°	1°
81	Tmp	140	9.180	14:21:02	14:21:07	0	5s	+2	1°	1°
82	Tmp	141	9.990	14:22:34	14:22:34	0	0s	0	2°	1°
83	Tmp	142	0.160	14:23:19	14:23:16	0	3s	0	3°	1°
184	Tmp	142	0.470	14:24:05	14:24:15	0	10s	+7	1°	1°
85	Tmp	144	0.400	14:25:26	14:25:27	0	1s	0	2°	1°
198	Tmp	146	2.110	14:31:04	14:31:08	0	4s	+1	2°	1°
199	Tmp	147	5.220	14:35:02	14:35:03	0	1s	0	2°	1°
200	Tmp	149	0.000	14:39:42	14:39:42	0	0s	0	2°	1°
98	Tmp	152	5.410	14:47:31	14:47:33	0	2s	0	2°	1°

Etapa B	Num	37	Pen	0	PCZ	18	Total PP	119	PG	25
----------------	------------	-----------	------------	----------	------------	-----------	-----------------	------------	-----------	-----------

n°	2	A	PP	777	1°	B	PP	119	1°	Tot PP	896	Col.	1°
-----------	----------	----------	-----------	------------	-----------	----------	-----------	------------	-----------	---------------	------------	-------------	-----------



Performance Individual

PC	Tp	Trc	DistPC	Ideal	Passagem	Pen	Erro	Pontos	NoPC	AtePC
N u m	38	38 / Henrique Tadeu Teixeira								
		Cat / NL / Largada		Brasil / 3 / 09:55:30						
		Lavras								
PC	Tp	Trc	DistPC	Ideal	Passagem	Pen	Erro	Pontos	NoPC	AtePC
1	Tmp	6	2.340	09:59:34	09:59:45	0	11s	+8	4°	4°
2	Tmp	9	4.070	10:03:21	10:03:23	0	2s	0	2°	4°
3	Tmp	10	4.900	10:05:40	10:06:36	0	56s	+53	4°	4°
5	Tmp	13	0.560	10:09:08	--:--:--	0		+1800	4°	4°
6	Tmp	15	2.280	10:15:46	10:15:52	0	6s	+3	4°	4°
7	Tmp	17	3.460	10:17:39	10:18:18	0	39s	+36	4°	4°
8	Tmp	20	4.320	10:20:35	10:20:20	0	15s	-36	4°	4°
9	Tmp	24	0.700	10:23:11	10:24:36	0	1m25s	+82	4°	4°
10	Tmp	26	1.210	10:26:36	10:27:24	0	48s	+45	4°	4°
11	Tmp	26	1.770	10:28:12	10:27:42	0	30s	-81	4°	4°
12	Tmp	26	2.370	10:29:55	10:31:41	0	1m46s	+103	4°	4°
13	Tmp	29	3.800	10:35:21	10:35:30	0	9s	+6	4°	4°
14	Tmp	30	4.840	10:37:56	10:38:01	0	5s	+2	4°	4°
15	Tmp	32	5.060	10:41:22	10:41:30	0	8s	+5	4°	4°
16	Tmp	34	0.000	10:48:08	10:48:48	0	40s	+37	4°	4°
17	Tmp	40	3.860	10:54:30	10:54:45	0	15s	+12	3°	4°
18	Tmp	43	4.870	10:57:02	10:57:07	0	5s	+2	3°	4°
19	Tmp	43	5.320	10:58:02	10:58:20	0	18s	+15	4°	4°
20	Tmp	45	6.360	11:03:08	11:03:28	0	20s	+17	4°	4°
21	Tmp	46	7.060	11:04:32	11:05:07	0	35s	+32	4°	4°
22	Tmp	49	9.270	11:09:47	11:10:07	0	20s	+17	4°	4°
23	Tmp	54	1.190	11:14:53	11:14:56	0	3s	0	2°	4°
24	Tmp	55	1.980	11:16:53	11:17:04	0	11s	+8	4°	4°
25	Tmp	56	2.210	11:17:38	11:17:45	0	7s	+4	4°	4°
26	Tmp	56	2.830	11:19:42	11:20:28	0	46s	+43	4°	4°
27	Tmp	56	3.410	11:21:38	11:22:43	0	1m05s	+62	4°	4°
28	Tmp	59	4.210	11:28:37	11:28:46	0	9s	+6	4°	4°
29	Tmp	60	4.970	11:30:36	11:31:12	0	36s	+33	3°	4°
30	Tmp	60	5.150	11:31:05	11:31:50	0	45s	+42	4°	4°
31	Tmp	60	5.400	11:31:46	11:32:49	0	1m03s	+60	4°	4°
32	Tmp	60	5.680	11:32:32	11:33:25	0	53s	+50	4°	4°
33	Tmp	61	6.790	11:35:41	11:37:42	0	2m01s	+118	4°	4°
34	Tmp	61	7.050	11:36:28	11:38:33	0	2m05s	+122	4°	4°
35	Tmp	62	7.890	11:38:35	11:41:41	0	3m06s	+183	4°	4°
36	Tmp	63	8.400	11:39:46	11:42:43	0	2m57s	+174	4°	4°
37	Tmp	66	10.110	11:47:04	11:47:14	0	10s	+7	4°	4°
38	Tmp	67	0.300	11:48:23	11:49:00	0	37s	+34	4°	4°
39	Tmp	68	0.710	11:49:09	11:49:43	0	34s	+31	4°	4°
40	Tmp	70	5.330	11:55:55	11:55:56	0	1s	0	2°	4°
41	Tmp	72	0.000	12:04:21	12:04:39	0	18s	+15	4°	4°
42	Tmp	74	1.040	12:06:49	12:07:00	0	11s	+8	4°	4°
43	Tmp	74	2.800	12:09:06	12:09:25	0	19s	+16	4°	4°
44	Tmp	76	3.880	12:11:01	12:11:51	0	50s	+47	4°	4°
45	Tmp	77	4.650	12:12:03	12:13:08	0	1m05s	+62	4°	4°
48	Tmp	78	0.130	12:13:18	12:14:43	0	1m25s	+82	3°	4°
49	Tmp	78	0.640	12:14:05	12:17:33	0	3m28s	+205	4°	4°
50	Tmp	81	1.620	12:18:27	12:19:12	0	45s	+42	4°	4°
51	Tmp	83	3.870	12:21:35	12:21:41	0	6s	+3	4°	4°
52	Tmp	85	6.820	12:26:25	12:26:42	0	17s	+14	4°	4°
53	Tmp	85	7.430	12:27:57	12:28:51	0	54s	+51	4°	4°
54	Tmp	86	8.210	12:30:01	12:30:56	0	55s	+52	4°	4°
55	Tmp	87	8.410	12:30:37	12:31:34	0	57s	+54	4°	4°

PC	Tp	Trc	DistPC	Ideal	Passagem	Pen	Erro	Pontos	NoPC	AtePC
56	Tmp	87	8.810	12:31:52	12:32:41	0	49s	+46	4°	4°
57	Tmp	87	9.220	12:33:10	12:34:29	0	1m19s	+76	4°	4°
58	Tmp	87	9.540	12:34:11	12:35:18	0	1m07s	+64	4°	4°
59	Tmp	90	1.580	12:39:26	12:39:24	0	2s	0	2°	4°

Etapa A	Num	38	Pen	0	PCZ	4	Total PP	4206	PG	18
---------	-----	----	-----	---	-----	---	----------	------	----	----

PC	Tp	Trc	DistPC	Ideal	Passagem	Pen	Erro	Pontos	NoPC	AtePC
60	Tmp	96	0.630	13:25:32	13:33:58	0	8m26s	+503	4°	4°
61	Tmp	98	0.960	13:26:25	13:37:40	0	11m15s	+672	4°	4°
62	Tmp	99	1.530	13:28:02	13:39:03	0	11m01s	+658	4°	4°
63	Tmp	102	2.250	13:29:47	13:40:34	0	10m47s	+644	4°	4°
64	Tmp	104	2.700	13:34:03	13:34:46	0	43s	+40	3°	4°
65	Tmp	108	3.610	13:36:13	13:47:16	0	11m03s	+660	4°	4°
66	Tmp	108	3.940	13:37:09	13:48:34	0	11m25s	+682	3°	4°
67	Tmp	109	4.300	13:38:16	13:49:39	0	11m23s	+680	4°	4°
68	Tmp	114	5.740	13:46:10	13:52:23	0	6m13s	+370	4°	4°
69	Tmp	115	6.110	13:47:10	13:53:42	0	6m32s	+389	4°	4°
70	Tmp	115	7.160	13:50:10	13:56:52	0	6m42s	+399	3°	4°
71	Tmp	119	7.720	13:55:17	13:58:06	0	2m49s	+166	3°	4°
72	Tmp	119	8.070	13:56:12	13:59:30	0	3m18s	+195	3°	3°
73	Tmp	122	9.020	13:59:06	14:01:44	0	2m38s	+155	3°	3°
74	Tmp	124	0.870	14:01:02	14:04:02	0	3m00s	+177	3°	3°
75	Tmp	125	1.690	14:02:37	14:07:29	0	4m52s	+289	3°	3°
76	Tmp	133	4.140	14:12:05	14:11:59	0	6s	-9	3°	3°
77	Tmp	134	6.730	14:15:28	14:15:09	0	19s	-48	3°	3°
78	Tmp	135	7.500	14:16:38	14:16:08	0	30s	-81	3°	3°
79	Tmp	138	8.680	14:18:26	14:18:05	0	21s	-54	3°	3°
80	Tmp	138	9.030	14:19:14	14:20:09	0	55s	+52	1°	3°
81	Tmp	140	9.180	14:21:32	14:21:52	0	20s	+17	2°	3°
82	Tmp	141	9.990	14:23:04	14:23:13	0	9s	+6	3°	3°
83	Tmp	142	0.160	14:23:49	14:23:52	0	3s	0	2°	3°
184	Tmp	142	0.470	14:24:35	14:25:33	0	58s	+55	3°	3°
85	Tmp	144	0.400	14:25:56	14:26:36	0	40s	+37	3°	3°
198	Tmp	146	2.110	14:31:34	14:31:46	0	12s	+9	3°	3°
199	Tmp	147	5.220	14:35:32	14:35:58	0	26s	+23	3°	3°
200	Tmp	149	0.000	14:40:12	14:41:15	0	1m03s	+60	3°	3°
98	Tmp	152	5.410	14:48:01	14:48:43	0	42s	+39	3°	3°

Etapa B	Num	38	Pen	0	PCZ	1	Total PP	7169	PG	20
---------	-----	----	-----	---	-----	---	----------	------	----	----

n°	3	A	PP	4206	4°	B	PP	7169	3°	Tot PP	11375	Col.	3°
----	---	---	----	------	----	---	----	------	----	--------	-------	------	----

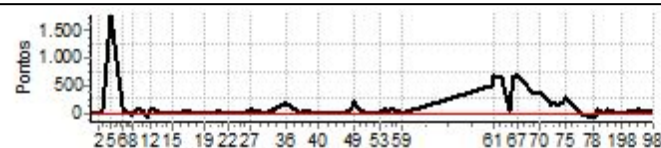

Performance Individual

PC	Tp	Trc	DistPC	Ideal	Passagem	Pen	Erro	Pontos	NoPC	AtePC
N u m	39	39 / Leandro Cordeiro da Silva								
		Cat / NL / Largada		Brasil / 4 / 09:56:00						
		Pirauba								
PC	Tp	Trc	DistPC	Ideal	Passagem	Pen	Erro	Pontos	NoPC	AtePC
1	Tmp	6	2.340	10:00:04	10:00:06	0	2s	0	1°	1°
2	Tmp	9	4.070	10:03:51	10:03:52	0	1s	0	1°	1°
3	Tmp	10	4.900	10:06:10	10:06:39	0	29s	+26	3°	3°
5	Tmp	13	0.560	10:09:38	10:10:54	0	1m16s	+73	3°	3°
6	Tmp	15	2.280	10:16:16	10:16:17	0	1s	0	1°	3°
7	Tmp	17	3.460	10:18:09	10:18:13	0	4s	+1	3°	3°
8	Tmp	20	4.320	10:21:05	10:21:26	0	21s	+18	3°	3°
9	Tmp	24	0.700	10:23:41	10:24:18	0	37s	+34	3°	3°
10	Tmp	26	1.210	10:27:06	10:27:32	0	26s	+23	3°	3°
11	Tmp	26	1.770	10:28:42	10:29:08	0	26s	+23	3°	3°
12	Tmp	26	2.370	10:30:25	10:30:20	0	5s	-6	3°	3°
13	Tmp	29	3.800	10:35:51	10:35:54	0	3s	0	1°	3°
14	Tmp	30	4.840	10:38:26	10:38:25	0	1s	0	1°	3°
15	Tmp	32	5.060	10:41:52	10:41:55	0	3s	0	1°	3°
16	Tmp	34	0.000	10:48:38	10:48:40	0	2s	0	1°	3°
17	Tmp	40	3.860	10:55:00	10:55:02	0	2s	0	1°	3°
18	Tmp	43	4.870	10:57:32	10:57:37	0	5s	+2	2°	3°
19	Tmp	43	5.320	10:58:32	10:58:40	0	8s	+5	1°	3°
20	Tmp	45	6.360	11:03:38	11:03:37	0	1s	0	1°	3°
21	Tmp	46	7.060	11:05:02	11:05:09	0	7s	+4	1°	3°
22	Tmp	49	9.270	11:10:17	11:10:21	0	4s	+1	2°	3°
23	Tmp	54	1.190	11:15:23	11:15:25	0	2s	0	1°	3°
24	Tmp	55	1.980	11:17:23	11:17:23	0	0s	0	1°	3°
25	Tmp	56	2.210	11:18:08	11:18:10	0	2s	0	1°	3°
26	Tmp	56	2.830	11:20:12	11:20:47	0	35s	+32	3°	3°
27	Tmp	56	3.410	11:22:08	11:23:13	0	1m05s	+62	3°	3°
28	Tmp	59	4.210	11:29:07	11:29:05	0	2s	0	1°	3°
29	Tmp	60	4.970	11:31:06	11:31:30	0	24s	+21	2°	3°
30	Tmp	60	5.150	11:31:35	11:31:59	0	24s	+21	2°	3°
31	Tmp	60	5.400	11:32:16	11:32:46	0	30s	+27	2°	3°
32	Tmp	60	5.680	11:33:02	11:33:21	0	19s	+16	2°	3°
33	Tmp	61	6.790	11:36:11	11:37:13	0	1m02s	+59	2°	3°
34	Tmp	61	7.050	11:36:58	11:38:01	0	1m03s	+60	2°	3°
35	Tmp	62	7.890	11:39:05	11:40:28	0	1m23s	+80	2°	3°
36	Tmp	63	8.400	11:40:16	11:41:24	0	1m08s	+65	2°	3°
37	Tmp	66	10.110	11:47:34	11:47:39	0	5s	+2	1°	3°
38	Tmp	67	0.300	11:48:53	11:49:03	0	10s	+7	1°	3°
39	Tmp	68	0.710	11:49:39	11:49:43	0	4s	+1	1°	3°
40	Tmp	70	5.330	11:56:25	11:56:24	0	1s	0	1°	3°
41	Tmp	72	0.000	12:04:51	12:04:52	0	1s	0	1°	3°
42	Tmp	74	1.040	12:07:19	12:07:24	0	5s	+2	1°	3°
43	Tmp	74	2.800	12:09:36	12:09:42	0	6s	+3	3°	3°
44	Tmp	76	3.880	12:11:31	12:11:38	0	7s	+4	3°	3°
45	Tmp	77	4.650	12:12:33	12:12:45	0	12s	+9	3°	3°
48	Tmp	78	0.130	12:13:48	12:14:29	0	41s	+38	2°	2°
49	Tmp	78	0.640	12:14:35	12:15:21	0	46s	+43	3°	2°
50	Tmp	81	1.620	12:18:57	12:18:57	0	0s	0	1°	2°
51	Tmp	83	3.870	12:22:05	12:22:07	0	2s	0	1°	2°
52	Tmp	85	6.820	12:26:55	12:26:56	0	1s	0	1°	2°
53	Tmp	85	7.430	12:28:27	12:28:40	0	13s	+10	2°	2°
54	Tmp	86	8.210	12:30:31	12:30:34	0	3s	0	1°	2°
55	Tmp	87	8.410	12:31:07	12:31:07	0	0s	0	1°	2°

PC	Tp	Trc	DistPC	Ideal	Passagem	Pen	Erro	Pontos	NoPC	AtePC
56	Tmp	87	8.810	12:32:22	12:32:25	0	3s	0	1°	2°
57	Tmp	87	9.220	12:33:40	12:34:05	0	25s	+22	2°	2°
58	Tmp	87	9.540	12:34:41	12:34:46	0	5s	+2	1°	2°
59	Tmp	90	1.580	12:39:56	12:39:57	0	1s	0	1°	2°

Etapa A	Num	39	Pen	0	PCZ	22	Total PP	802	PG	22
----------------	------------	-----------	------------	----------	------------	-----------	-----------------	------------	-----------	-----------

PC	Tp	Trc	DistPC	Ideal	Passagem	Pen	Erro	Pontos	NoPC	AtePC
60	Tmp	96	0.630	13:26:02	13:26:07	0	5s	+2	3°	3°
61	Tmp	98	0.960	13:26:55	13:26:59	0	4s	+1	2°	2°
62	Tmp	99	1.530	13:28:32	13:28:36	0	4s	+1	3°	2°
63	Tmp	102	2.250	13:30:17	13:30:12	0	5s	-6	3°	3°
64	Tmp	104	2.700	13:34:33	13:34:34	0	1s	0	1°	2°
65	Tmp	108	3.610	13:36:43	13:36:38	0	5s	-6	2°	2°
66	Tmp	108	3.940	13:37:39	--:--:--	0		+1800	4°	2°
67	Tmp	109	4.300	13:38:46	13:39:19	0	33s	+30	3°	3°
68	Tmp	114	5.740	13:46:40	13:46:58	0	18s	+15	3°	3°
69	Tmp	115	6.110	13:47:40	13:47:54	0	14s	+11	2°	2°
70	Tmp	115	7.160	13:50:40	13:50:41	0	1s	0	1°	2°
71	Tmp	119	7.720	13:55:47	13:56:04	0	17s	+14	2°	2°
72	Tmp	119	8.070	13:56:42	13:57:12	0	30s	+27	2°	2°
73	Tmp	122	9.020	13:59:36	13:59:48	0	12s	+9	2°	2°
74	Tmp	124	0.870	14:01:32	14:01:38	0	6s	+3	1°	2°
75	Tmp	125	1.690	14:03:07	14:07:27	0	4m20s	+257	2°	2°
76	Tmp	133	4.140	14:12:35	14:12:37	0	2s	0	1°	2°
77	Tmp	134	6.730	14:15:58	14:16:01	0	3s	0	1°	2°
78	Tmp	135	7.500	14:17:08	14:17:09	0	1s	0	1°	2°
79	Tmp	138	8.680	14:18:56	14:19:13	0	17s	+14	2°	2°
80	Tmp	138	9.030	14:19:44	14:22:09	0	2m25s	+142	3°	2°
81	Tmp	140	9.180	14:22:02	14:22:26	0	24s	+21	3°	2°
82	Tmp	141	9.990	14:23:34	14:23:36	0	2s	0	1°	2°
83	Tmp	142	0.160	14:24:19	14:24:19	0	0s	0	1°	2°
184	Tmp	142	0.470	14:25:05	14:25:22	0	17s	+14	2°	2°
85	Tmp	144	0.400	14:26:26	14:26:26	0	0s	0	1°	2°
198	Tmp	146	2.110	14:32:04	14:32:03	0	1s	0	1°	2°
199	Tmp	147	5.220	14:36:02	14:36:03	0	1s	0	1°	2°
200	Tmp	149	0.000	14:40:42	14:40:43	0	1s	0	1°	2°
98	Tmp	152	5.410	14:48:31	14:48:30	0	1s	0	1°	2°

Etapa B	Num	39	Pen	0	PCZ	12	Total PP	2373	PG	22
----------------	------------	-----------	------------	----------	------------	-----------	-----------------	-------------	-----------	-----------

n°	4	A	PP	802	2°	B	PP	2373	2°	Tot PP	3175	Col.	2°
-----------	----------	----------	-----------	------------	-----------	----------	-----------	-------------	-----------	---------------	-------------	-------------	-----------

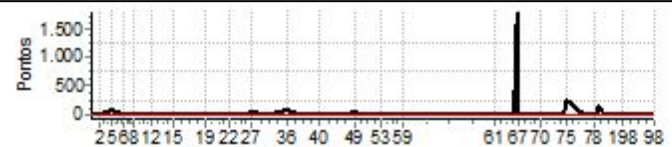

Performance Individual

PC	Tp	Trc	DistPC	Ideal	Passagem	Pen	Erro	Pontos	NoPC	AtePC
N	40	40 / Henrique da Silveira								
u		Cat / NL / Largada Intermediaria / 1 / 09:57:30								
m	1º	Lagoa da Prata -mg								
PC	Tp	Trc	DistPC	Ideal	Passagem	Pen	Erro	Pontos	NoPC	AtePC
1	Tmp	6	2.340	10:01:34	10:01:36	0	2s	0	12º	12º
2	Tmp	9	4.070	10:05:21	10:05:23	0	2s	0	13º	11º
3	Tmp	10	4.900	10:07:40	10:07:59	0	19s	+16	2º	2º
5	Tmp	13	0.560	10:11:08	10:12:45	0	1m37s	+94	7º	6º
6	Tmp	15	2.280	10:17:46	10:17:47	0	1s	0	12º	6º
7	Tmp	17	3.460	10:19:39	10:19:40	0	1s	0	10º	6º
8	Tmp	20	4.320	10:22:35	10:22:38	0	3s	0	3º	5º
9	Tmp	24	0.700	10:25:11	10:25:44	0	33s	+30	5º	2º
10	Tmp	26	1.210	10:28:36	10:28:41	0	5s	+2	2º	1º
11	Tmp	26	1.770	10:30:12	10:30:12	0	0s	0	6º	1º
12	Tmp	26	2.370	10:31:55	10:31:55	0	0s	0	5º	1º
13	Tmp	29	3.800	10:37:21	10:37:27	0	6s	+3	8º	1º
14	Tmp	30	4.840	10:39:56	10:39:59	0	3s	0	6º	1º
15	Tmp	32	5.060	10:43:22	10:43:25	0	3s	0	6º	1º
16	Tmp	34	0.000	10:50:08	10:50:09	0	1s	0	8º	1º
17	Tmp	40	3.860	10:56:30	10:56:34	0	4s	+1	5º	1º
18	Tmp	43	4.870	10:59:02	10:59:05	0	3s	0	5º	1º
19	Tmp	43	5.320	11:00:02	11:00:12	0	10s	+7	4º	1º
20	Tmp	45	6.360	11:05:08	11:05:08	0	0s	0	8º	1º
21	Tmp	46	7.060	11:06:32	11:06:40	0	8s	+5	2º	1º
22	Tmp	49	9.270	11:11:47	11:11:51	0	4s	+1	6º	1º
23	Tmp	54	1.190	11:16:53	11:16:55	0	2s	0	12º	1º
24	Tmp	55	1.980	11:18:53	11:18:55	0	2s	0	5º	1º
25	Tmp	56	2.210	11:19:38	11:19:39	0	1s	0	6º	1º
26	Tmp	56	2.830	11:21:42	11:22:00	0	18s	+15	1º	1º
27	Tmp	56	3.410	11:23:38	11:24:10	0	32s	+29	1º	1º
28	Tmp	59	4.210	11:30:37	11:30:38	0	1s	0	9º	1º
29	Tmp	60	4.970	11:32:36	11:32:58	0	22s	+19	2º	1º
30	Tmp	60	5.150	11:33:05	11:33:24	0	19s	+16	2º	1º
31	Tmp	60	5.400	11:33:46	11:34:10	0	24s	+21	2º	1º
32	Tmp	60	5.680	11:34:32	11:34:44	0	12s	+9	2º	1º
33	Tmp	61	6.790	11:37:41	11:38:10	0	29s	+26	1º	1º
34	Tmp	61	7.050	11:38:28	11:38:54	0	26s	+23	1º	1º
35	Tmp	62	7.890	11:40:35	11:41:12	0	37s	+34	2º	1º
36	Tmp	63	8.400	11:41:46	11:42:06	0	20s	+17	1º	1º
37	Tmp	66	10.110	11:49:04	11:49:10	0	6s	+3	2º	1º
38	Tmp	67	0.300	11:50:23	11:51:53	0	1m30s	+87	13º	1º
39	Tmp	68	0.710	11:51:09	11:52:29	0	1m20s	+77	12º	1º

PC	Tp	Trc	DistPC	Ideal	Passagem	Pen	Erro	Pontos	NoPC	AtePC
73	Tmp	122	9.020	14:01:06	14:01:23	0	17s	+14	6º	1º
74	Tmp	124	0.870	14:03:02	14:03:02	0	0s	0	5º	1º
75	Tmp	125	1.690	14:04:37	14:07:01	0	2m24s	+141	11º	3º
76	Tmp	133	4.140	14:14:05	14:14:07	0	2s	0	5º	3º
77	Tmp	134	6.730	14:17:28	14:17:30	0	2s	0	6º	3º
78	Tmp	135	7.500	14:18:38	14:18:40	0	2s	0	11º	3º
79	Tmp	138	8.680	14:20:26	14:20:42	0	16s	+13	3º	3º
80	Tmp	138	9.030	14:21:14	14:21:46	0	32s	+29	2º	2º
81	Tmp	140	9.180	14:23:32	14:23:31	0	1s	0	8º	2º
82	Tmp	141	9.990	14:25:04	14:25:07	0	3s	0	4º	2º
83	Tmp	142	0.160	14:25:49	14:25:51	0	2s	0	9º	2º
184	Tmp	142	0.470	14:26:35	14:26:48	0	13s	+10	1º	2º
85	Tmp	144	0.400	14:27:56	14:27:57	0	1s	0	3º	2º
198	Tmp	146	2.110	14:33:34	14:33:32	0	2s	0	6º	2º
199	Tmp	147	5.220	14:37:32	14:37:33	0	1s	0	7º	2º
200	Tmp	149	0.000	14:42:12	14:42:16	0	4s	+1	10º	2º
98	Tmp	152	5.410	14:50:01	14:50:01	0	0s	0	10º	2º

Etapa B	Num 40	Pen 0	PCZ 17	Total PP 319	PG 22
----------------	---------------	--------------	---------------	---------------------	--------------

nº 1	A PP 535	1º	B PP 319	2º	Tot PP 854	Col. 1º
-------------	-----------------	-----------	-----------------	-----------	-------------------	----------------

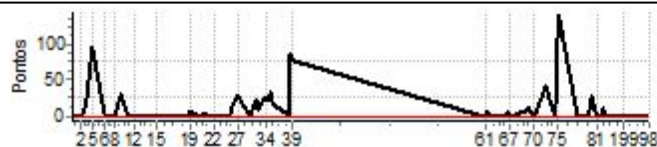

PC	Tp	Trc	DistPC	Ideal	Passagem	Pen	Erro	Pontos	NoPC	AtePC
Etapa A Num 40 Pen 0 PCZ 16 Total PP 535 PG 25										
60	Tmp	96	0.630	13:27:32	13:27:35	0	3s	0	6º	6º
61	Tmp	98	0.960	13:28:25	13:28:34	0	9s	+6	6º	4º
62	Tmp	99	1.530	13:30:02	13:30:07	0	5s	+2	5º	4º
63	Tmp	102	2.250	13:31:47	13:31:45	0	2s	0	7º	4º
64	Tmp	104	2.700	13:36:03	13:36:04	0	1s	0	2º	3º
65	Tmp	108	3.610	13:38:13	13:38:10	0	3s	0	3º	2º
66	Tmp	108	3.940	13:39:09	13:39:18	0	9s	+6	4º	2º
67	Tmp	109	4.300	13:40:16	13:40:15	0	1s	0	3º	2º
68	Tmp	114	5.740	13:48:10	13:48:21	0	11s	+8	2º	2º
69	Tmp	115	6.110	13:49:10	13:49:26	0	16s	+13	3º	1º
70	Tmp	115	7.160	13:52:10	13:52:13	0	3s	0	1º	1º
71	Tmp	119	7.720	13:57:17	13:57:55	0	38s	+35	13º	1º
72	Tmp	119	8.070	13:58:12	13:58:56	0	44s	+41	11º	1º



Performance Individual

PC	Tp	Trc	DistPC	Ideal	Passagem	Pen	Erro	Pontos	NoPC	AtePC
N	41	41 / Enzo Zandoneli Amaro								
u		Cat / NL / Largada		Intermediaria / 2 / 09:58:00						
m	2º	Bragança Paulista-sp								
PC	Tp	Trc	DistPC	Ideal	Passagem	Pen	Erro	Pontos	NoPC	AtePC
1	Tmp	6	2.340	10:02:04	10:02:05	0	1s	0	11º	11º
2	Tmp	9	4.070	10:05:51	10:05:52	0	1s	0	12º	10º
3	Tmp	10	4.900	10:08:10	10:09:13	0	1m03s	+60	12º	10º
5	Tmp	13	0.560	10:11:38	--:--:--	0		+1800	15º	12º
6	Tmp	15	2.280	10:18:16	10:18:19	0	3s	0	11º	12º
7	Tmp	17	3.460	10:20:09	10:20:08	0	1s	0	9º	12º
8	Tmp	20	4.320	10:23:05	10:23:12	0	7s	+4	10º	13º
9	Tmp	24	0.700	10:25:41	10:26:11	0	30s	+27	3º	12º
10	Tmp	26	1.210	10:29:06	10:29:13	0	7s	+4	5º	12º
11	Tmp	26	1.770	10:30:42	10:30:39	0	3s	0	5º	10º
12	Tmp	26	2.370	10:32:25	10:32:26	0	1s	0	4º	10º
13	Tmp	29	3.800	10:37:51	10:37:52	0	1s	0	2º	8º
14	Tmp	30	4.840	10:40:26	10:40:29	0	3s	0	5º	8º
15	Tmp	32	5.060	10:43:52	10:43:55	0	3s	0	5º	8º
16	Tmp	34	0.000	10:50:38	10:50:40	0	2s	0	7º	8º
17	Tmp	40	3.860	10:57:00	10:57:02	0	2s	0	3º	8º
18	Tmp	43	4.870	10:59:32	10:59:36	0	4s	+1	10º	8º
19	Tmp	43	5.320	11:00:32	11:00:41	0	9s	+6	2º	8º
20	Tmp	45	6.360	11:05:38	11:05:39	0	1s	0	7º	8º
21	Tmp	46	7.060	11:07:02	11:07:13	0	11s	+8	8º	8º
22	Tmp	49	9.270	11:12:17	11:12:22	0	5s	+2	8º	8º
23	Tmp	54	1.190	11:17:23	11:17:17	0	6s	-9	15º	8º
24	Tmp	55	1.980	11:19:23	11:19:25	0	2s	0	4º	8º
25	Tmp	56	2.210	11:20:08	11:20:11	0	3s	0	5º	8º
26	Tmp	56	2.830	11:22:12	11:22:34	0	22s	+19	3º	8º
27	Tmp	56	3.410	11:24:08	11:24:47	0	39s	+36	3º	8º
28	Tmp	59	4.210	11:31:07	11:31:07	0	0s	0	8º	8º
29	Tmp	60	4.970	11:33:06	11:33:31	0	25s	+22	3º	8º
30	Tmp	60	5.150	11:33:35	11:33:59	0	24s	+21	3º	8º
31	Tmp	60	5.400	11:34:16	11:34:57	0	41s	+38	4º	7º
32	Tmp	60	5.680	11:35:02	11:35:35	0	33s	+30	4º	7º
33	Tmp	61	6.790	11:38:11	11:39:09	0	58s	+55	3º	7º
34	Tmp	61	7.050	11:38:58	11:39:56	0	58s	+55	3º	7º
35	Tmp	62	7.890	11:41:05	11:42:16	0	1m11s	+68	4º	7º
36	Tmp	63	8.400	11:42:16	11:43:13	0	57s	+54	4º	7º
37	Tmp	66	10.110	11:49:34	11:49:43	0	9s	+6	4º	7º
38	Tmp	67	0.300	11:50:53	11:51:12	0	19s	+16	1º	6º
39	Tmp	68	0.710	11:51:39	11:51:52	0	13s	+10	1º	6º

PC	Tp	Trc	DistPC	Ideal	Passagem	Pen	Erro	Pontos	NoPC	AtePC
73	Tmp	122	9.020	14:01:36	14:01:47	0	11s	+8	2º	2º
74	Tmp	124	0.870	14:03:32	14:03:33	0	1s	0	4º	2º
75	Tmp	125	1.690	14:05:07	14:06:20	0	1m13s	+70	8º	1º
76	Tmp	133	4.140	14:14:35	14:14:37	0	2s	0	4º	1º
77	Tmp	134	6.730	14:17:58	14:18:04	0	6s	+3	11º	1º
78	Tmp	135	7.500	14:19:08	14:19:10	0	2s	0	10º	1º
79	Tmp	138	8.680	14:20:56	14:21:14	0	18s	+15	4º	1º
80	Tmp	138	9.030	14:21:44	14:22:19	0	35s	+32	3º	1º
81	Tmp	140	9.180	14:24:02	14:24:04	0	2s	0	7º	1º
82	Tmp	141	9.990	14:25:34	14:25:37	0	3s	0	3º	1º
83	Tmp	142	0.160	14:26:19	14:26:20	0	1s	0	8º	1º
184	Tmp	142	0.470	14:27:05	14:27:49	0	44s	+41	6º	1º
85	Tmp	144	0.400	14:28:26	14:28:42	0	16s	+13	5º	1º
198	Tmp	146	2.110	14:34:04	14:34:06	0	2s	0	5º	1º
199	Tmp	147	5.220	14:38:02	14:38:02	0	0s	0	6º	1º
200	Tmp	149	0.000	14:42:42	14:42:44	0	2s	0	9º	1º
98	Tmp	152	5.410	14:50:31	14:50:28	0	3s	0	9º	1º

Etapa B	Num 41	Pen 0	PCZ 16	Total PP 316	PG 25
----------------	---------------	--------------	---------------	---------------------	--------------

nº 2	A PP 2351	6º	B PP 316	1º	Tot PP 2667	Col. 2º
-------------	------------------	----	-----------------	----	--------------------	----------------



PC	Tp	Trc	DistPC	Ideal	Passagem	Pen	Erro	Pontos	NoPC	AtePC
Etapa A Num 41 Pen 0 PCZ 15 Total PP 2351 PG 15										
60	Tmp	96	0.630	13:28:02	13:28:02	0	0s	0	5º	5º
61	Tmp	98	0.960	13:28:55	13:28:56	0	1s	0	1º	1º
62	Tmp	99	1.530	13:30:32	13:30:35	0	3s	0	3º	1º
63	Tmp	102	2.250	13:32:17	13:32:16	0	1s	0	6º	1º
64	Tmp	104	2.700	13:36:33	13:36:37	0	4s	+1	4º	1º
65	Tmp	108	3.610	13:38:43	13:38:41	0	2s	0	2º	1º
66	Tmp	108	3.940	13:39:39	13:39:44	0	5s	+2	1º	1º
67	Tmp	109	4.300	13:40:46	13:40:46	0	0s	0	2º	1º
68	Tmp	114	5.740	13:48:40	13:48:53	0	13s	+10	4º	1º
69	Tmp	115	6.110	13:49:40	13:50:31	0	51s	+48	10º	2º
70	Tmp	115	7.160	13:52:40	13:53:31	0	51s	+48	7º	3º
71	Tmp	119	7.720	13:57:47	13:57:57	0	10s	+7	6º	3º
72	Tmp	119	8.070	13:58:42	13:59:03	0	21s	+18	3º	2º



Performance Individual

PC	Tp	Trc	DistPC	Ideal	Passagem	Pen	Erro	Pontos	NoPC	AtePC
N	42	42 / Gabriel Marciano de Assis								
u	6º	Cat / NL / Largada Intermediaria / 3 / 09:58:30								
m		Resende Costa								
PC	Tp	Trc	DistPC	Ideal	Passagem	Pen	Erro	Pontos	NoPC	AtePC
1	Tmp	6	2.340	10:02:34	10:02:47	0	13s	+10	15º	15º
2	Tmp	9	4.070	10:06:21	10:06:24	0	3s	0	11º	14º
3	Tmp	10	4.900	10:08:40	10:09:40	0	1m00s	+57	11º	12º
5	Tmp	13	0.560	10:12:08	10:12:48	0	40s	+37	5º	5º
6	Tmp	15	2.280	10:18:46	10:18:42	0	4s	-3	15º	5º
7	Tmp	17	3.460	10:20:39	10:20:44	0	5s	+2	14º	5º
8	Tmp	20	4.320	10:23:35	10:23:42	0	7s	+4	9º	6º
9	Tmp	24	0.700	10:26:11	10:26:44	0	33s	+30	4º	3º
10	Tmp	26	1.210	10:29:36	10:29:43	0	7s	+4	4º	2º
11	Tmp	26	1.770	10:31:12	10:31:16	0	4s	+1	7º	2º
12	Tmp	26	2.370	10:32:55	10:32:59	0	4s	+1	7º	2º
13	Tmp	29	3.800	10:38:21	10:38:27	0	6s	+3	7º	2º
14	Tmp	30	4.840	10:40:56	10:41:01	0	5s	+2	7º	2º
15	Tmp	32	5.060	10:44:22	10:44:28	0	6s	+3	12º	3º
16	Tmp	34	0.000	10:51:08	10:51:12	0	4s	+1	10º	3º
17	Tmp	40	3.860	10:57:30	10:57:46	0	16s	+13	12º	3º
18	Tmp	43	4.870	11:00:02	11:00:19	0	17s	+14	15º	3º
19	Tmp	43	5.320	11:01:02	11:01:29	0	27s	+24	13º	3º
20	Tmp	45	6.360	11:06:08	11:06:36	0	28s	+25	14º	3º
21	Tmp	46	7.060	11:07:32	11:08:10	0	38s	+35	13º	3º
22	Tmp	49	9.270	11:12:47	11:12:51	0	4s	+1	5º	3º
23	Tmp	54	1.190	11:17:53	11:17:54	0	1s	0	11º	3º
24	Tmp	55	1.980	11:19:53	11:19:56	0	3s	0	3º	3º
25	Tmp	56	2.210	11:20:38	11:20:43	0	5s	+2	9º	3º
26	Tmp	56	2.830	11:22:42	11:23:17	0	35s	+32	8º	3º
27	Tmp	56	3.410	11:24:38	11:25:31	0	53s	+50	5º	3º
28	Tmp	59	4.210	11:31:37	11:31:37	0	0s	0	7º	3º
29	Tmp	60	4.970	11:33:36	11:34:37	0	1m01s	+58	13º	3º
30	Tmp	60	5.150	11:34:05	11:35:07	0	1m02s	+59	12º	3º
31	Tmp	60	5.400	11:34:46	11:35:54	0	1m08s	+65	8º	3º
32	Tmp	60	5.680	11:35:32	11:36:34	0	1m02s	+59	8º	3º
33	Tmp	61	6.790	11:38:41	11:40:13	0	1m32s	+89	6º	3º
34	Tmp	61	7.050	11:39:28	11:41:06	0	1m38s	+95	6º	3º
35	Tmp	62	7.890	11:41:35	11:43:33	0	1m58s	+115	6º	2º
36	Tmp	63	8.400	11:42:46	11:44:36	0	1m50s	+107	6º	2º
37	Tmp	66	10.110	11:50:04	11:50:16	0	12s	+9	10º	2º
38	Tmp	67	0.300	11:51:23	11:52:50	0	1m27s	+84	11º	2º
39	Tmp	68	0.710	11:52:09	11:53:31	0	1m22s	+79	13º	2º

PC	Tp	Trc	DistPC	Ideal	Passagem	Pen	Erro	Pontos	NoPC	AtePC
73	Tmp	122	9.020	14:02:06	14:02:15	0	9s	+6	1º	11º
74	Tmp	124	0.870	14:04:02	14:04:05	0	3s	0	3º	11º
75	Tmp	125	1.690	14:05:37	14:06:18	0	41s	+38	4º	11º
76	Tmp	133	4.140	14:15:05	14:15:09	0	4s	+1	6º	11º
77	Tmp	134	6.730	14:18:28	14:18:30	0	2s	0	5º	11º
78	Tmp	135	7.500	14:19:38	14:19:40	0	2s	0	9º	10º
79	Tmp	138	8.680	14:21:26	14:21:54	0	28s	+25	8º	10º
80	Tmp	138	9.030	14:22:14	14:24:05	0	1m51s	+108	10º	10º
81	Tmp	140	9.180	14:24:32	14:24:27	0	5s	-6	10º	10º
82	Tmp	141	9.990	14:26:04	14:26:09	0	5s	+2	8º	10º
83	Tmp	142	0.160	14:26:49	14:26:51	0	2s	0	7º	10º
184	Tmp	142	0.470	14:27:35	14:28:23	0	48s	+45	8º	10º
85	Tmp	144	0.400	14:28:56	14:29:23	0	27s	+24	6º	10º
198	Tmp	146	2.110	14:34:34	14:34:33	0	1s	0	4º	10º
199	Tmp	147	5.220	14:38:32	14:38:35	0	3s	0	5º	10º
200	Tmp	149	0.000	14:43:12	14:43:12	0	0s	0	8º	10º
98	Tmp	152	5.410	14:51:01	14:51:02	0	1s	0	8º	10º

Etapa B	Num	42	Pen	0	PCZ	8	Total PP	2270	PG	11
---------	-----	----	-----	---	-----	---	----------	------	----	----

nº	3	A PP	1173	2º	B PP	2270	10º	Tot PP	3443	Col.	6º
----	---	------	------	----	------	------	-----	--------	------	------	----

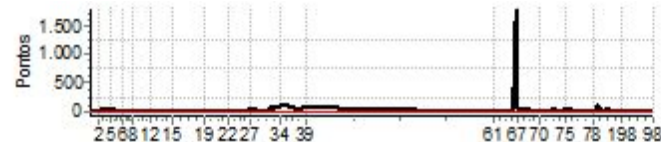

PC	Tp	Trc	DistPC	Ideal	Passagem	Pen	Erro	Pontos	NoPC	AtePC
Etapa A Num 42 Pen 0 PCZ 4 Total PP 1173 PG 22										
60	Tmp	96	0.630	13:28:32	13:28:36	0	4s	+1	8º	8º
61	Tmp	98	0.960	13:29:25	13:29:35	0	10s	+7	8º	6º
62	Tmp	99	1.530	13:31:02	13:31:09	0	7s	+4	7º	7º
63	Tmp	102	2.250	13:32:47	13:32:56	0	9s	+6	8º	7º
64	Tmp	104	2.700	13:37:03	13:37:07	0	4s	+1	3º	6º
65	Tmp	108	3.610	13:39:13	13:39:20	0	7s	+4	5º	5º
66	Tmp	108	3.940	13:40:09	--:--:--	0		+1800	15º	12º
67	Tmp	109	4.300	13:41:16	13:42:21	0	1m05s	+62	6º	11º
68	Tmp	114	5.740	13:49:10	13:49:25	0	15s	+12	6º	11º
69	Tmp	115	6.110	13:50:10	13:50:33	0	23s	+20	5º	11º
70	Tmp	115	7.160	13:53:10	13:53:26	0	16s	+13	3º	11º
71	Tmp	119	7.720	13:58:17	13:58:53	0	36s	+33	12º	11º
72	Tmp	119	8.070	13:59:12	14:00:07	0	55s	+52	12º	11º



Performance Individual

PC	Tp	Trc	DistPC	Ideal	Passagem	Pen	Erro	Pontos	NoPC	AtePC
N u m	43	43 / Jefferson Gomes Pedrosa								
		Cat / NL / Largada		Intermediaria / 4 / 09:59:00						
		Sorocaba								
PC	Tp	Trc	DistPC	Ideal	Passagem	Pen	Erro	Pontos	NoPC	AtePC
1	Tmp	6	2.340	10:03:04	10:03:06	0	2s	0	10°	10°
2	Tmp	9	4.070	10:06:51	10:06:53	0	2s	0	10°	9°
3	Tmp	10	4.900	10:09:10	10:09:44	0	34s	+31	7°	7°
5	Tmp	13	0.560	10:12:38	10:12:59	0	21s	+18	4°	3°
6	Tmp	15	2.280	10:19:16	10:19:19	0	3s	0	10°	3°
7	Tmp	17	3.460	10:21:09	10:21:13	0	4s	+1	11°	3°
8	Tmp	20	4.320	10:24:05	10:24:13	0	8s	+5	11°	3°
9	Tmp	24	0.700	10:26:41	10:27:27	0	46s	+43	8°	1°
10	Tmp	26	1.210	10:30:06	10:30:59	0	53s	+50	13°	3°
11	Tmp	26	1.770	10:31:42	10:32:54	0	1m12s	+69	13°	4°
12	Tmp	26	2.370	10:33:25	10:34:08	0	43s	+40	14°	4°
13	Tmp	29	3.800	10:38:51	10:38:56	0	5s	+2	6°	4°
14	Tmp	30	4.840	10:41:26	10:42:05	0	39s	+36	11°	4°
15	Tmp	32	5.060	10:44:52	10:45:01	0	9s	+6	14°	4°
16	Tmp	34	0.000	10:51:38	10:51:43	0	5s	+2	12°	4°
17	Tmp	40	3.860	10:58:00	10:58:26	0	26s	+23	15°	4°
18	Tmp	43	4.870	11:00:32	11:00:34	0	2s	0	4°	4°
19	Tmp	43	5.320	11:01:32	11:01:46	0	14s	+11	7°	4°
20	Tmp	45	6.360	11:06:38	11:06:42	0	4s	+1	10°	4°
21	Tmp	46	7.060	11:08:02	11:08:42	0	40s	+37	14°	4°
22	Tmp	49	9.270	11:13:17	11:13:32	0	15s	+12	15°	4°
23	Tmp	54	1.190	11:18:23	11:18:25	0	2s	0	10°	4°
24	Tmp	55	1.980	11:20:23	11:20:32	0	9s	+6	12°	4°
25	Tmp	56	2.210	11:21:08	11:21:16	0	8s	+5	10°	4°
26	Tmp	56	2.830	11:23:12	11:23:57	0	45s	+42	9°	4°
27	Tmp	56	3.410	11:25:08	11:26:31	0	1m23s	+80	10°	4°
28	Tmp	59	4.210	11:32:07	11:32:08	0	1s	0	6°	4°
29	Tmp	60	4.970	11:34:06	11:35:04	0	58s	+55	11°	4°
30	Tmp	60	5.150	11:34:35	11:35:33	0	58s	+55	8°	4°
31	Tmp	60	5.400	11:35:16	11:36:30	0	1m14s	+71	10°	4°
32	Tmp	60	5.680	11:36:02	11:37:10	0	1m08s	+65	10°	4°
33	Tmp	61	6.790	11:39:11	11:41:10	0	1m59s	+116	8°	4°
34	Tmp	61	7.050	11:39:58	11:41:57	0	1m59s	+116	7°	4°
35	Tmp	62	7.890	11:42:05	11:44:27	0	2m22s	+139	8°	4°
36	Tmp	63	8.400	11:43:16	11:45:26	0	2m10s	+127	8°	4°
37	Tmp	66	10.110	11:50:34	11:50:48	0	14s	+11	12°	4°
38	Tmp	67	0.300	11:51:53	11:52:39	0	46s	+43	9°	3°
39	Tmp	68	0.710	11:52:39	11:53:19	0	40s	+37	8°	3°

PC	Tp	Trc	DistPC	Ideal	Passagem	Pen	Erro	Pontos	NoPC	AtePC
73	Tmp	122	9.020	14:02:36	14:02:56	0	20s	+17	8°	12°
74	Tmp	124	0.870	14:04:32	14:10:09	0	5m37s	+334	13°	12°
75	Tmp	125	1.690	14:06:07	14:12:01	0	5m54s	+351	12°	12°
76	Tmp	133	4.140	14:15:35	14:16:00	0	25s	+22	12°	12°
77	Tmp	134	6.730	14:18:58	14:19:06	0	8s	+5	12°	12°
78	Tmp	135	7.500	14:20:08	14:20:05	0	3s	0	8°	12°
79	Tmp	138	8.680	14:21:56	14:22:35	0	39s	+36	12°	12°
80	Tmp	138	9.030	14:22:44	14:25:26	0	2m42s	+159	12°	12°
81	Tmp	140	9.180	14:25:02	14:25:52	0	50s	+47	12°	12°
82	Tmp	141	9.990	14:26:34	14:27:07	0	33s	+30	11°	11°
83	Tmp	142	0.160	14:27:19	14:27:44	0	25s	+22	12°	11°
184	Tmp	142	0.470	14:28:05	14:29:48	0	1m43s	+100	12°	11°
85	Tmp	144	0.400	14:29:26	14:30:47	0	1m21s	+78	12°	11°
198	Tmp	146	2.110	14:35:04	14:35:12	0	8s	+5	10°	11°
199	Tmp	147	5.220	14:39:02	14:39:19	0	17s	+14	12°	11°
200	Tmp	149	0.000	14:43:42	14:43:45	0	3s	0	7°	11°
98	Tmp	152	5.410	14:51:31	14:51:30	0	1s	0	7°	11°

Etapa B	Num 43	Pen 0	PCZ 4	Total PP 3404	PG 10
----------------	---------------	--------------	--------------	----------------------	--------------

n° 4	A PP 1355	3°	B PP 3404	11°	Tot PP 4759	Col. 11°
-------------	------------------	-----------	------------------	------------	--------------------	-----------------

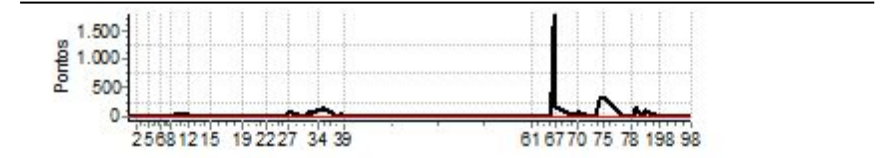

PC	Tp	Trc	DistPC	Ideal	Passagem	Pen	Erro	Pontos	NoPC	AtePC
Etapa A Num 43 Pen 0 PCZ 6 Total PP 1355 PG 20										
60	Tmp	96	0.630	13:29:02	13:29:10	0	8s	+5	10°	10°
61	Tmp	98	0.960	13:29:55	13:30:02	0	7s	+4	3°	8°
62	Tmp	99	1.530	13:31:32	13:31:37	0	5s	+2	4°	6°
63	Tmp	102	2.250	13:33:17	13:33:19	0	2s	0	5°	6°
64	Tmp	104	2.700	13:37:33	13:37:39	0	6s	+3	8°	5°
65	Tmp	108	3.610	13:39:43	13:39:52	0	9s	+6	6°	4°
66	Tmp	108	3.940	13:40:39	--:--:--	0		+1800	14°	11°
67	Tmp	109	4.300	13:41:46	13:44:44	0	2m58s	+175	11°	12°
68	Tmp	114	5.740	13:49:40	13:50:08	0	28s	+25	12°	12°
69	Tmp	115	6.110	13:50:40	13:51:20	0	40s	+37	8°	12°
70	Tmp	115	7.160	13:53:40	13:55:12	0	1m32s	+89	8°	12°
71	Tmp	119	7.720	13:58:47	13:58:57	0	10s	+7	5°	12°
72	Tmp	119	8.070	13:59:42	14:00:16	0	34s	+31	8°	12°



Performance Individual

PC	Tp	Trc	DistPC	Ideal	Passagem	Pen	Erro	Pontos	NoPC	AtePC
N	44	44 / Geovani Nicolau Rafael								
u		Cat / NL / Largada		Intermediaria / 5 / 09:59:30						
m	7º	Ouro Branco								

PC	Tp	Trc	DistPC	Ideal	Passagem	Pen	Erro	Pontos	NoPC	AtePC
1	Tmp	6	2.340	10:03:34	10:03:34	0	0s	0	9º	9º
2	Tmp	9	4.070	10:07:21	10:07:22	0	1s	0	9º	8º
3	Tmp	10	4.900	10:09:40	10:10:06	0	26s	+23	3º	3º
5	Tmp	13	0.560	10:13:08	--:--:--	0		+1800	14º	10º
6	Tmp	15	2.280	10:19:46	10:19:46	0	0s	0	9º	10º
7	Tmp	17	3.460	10:21:39	10:21:44	0	5s	+2	13º	10º
8	Tmp	20	4.320	10:24:35	10:24:47	0	12s	+9	15º	10º
9	Tmp	24	0.700	10:27:11	10:28:03	0	52s	+49	10º	11º
10	Tmp	26	1.210	10:30:36	10:30:39	0	3s	0	1º	11º
11	Tmp	26	1.770	10:32:12	10:32:12	0	0s	0	4º	9º
12	Tmp	26	2.370	10:33:55	10:33:56	0	1s	0	3º	9º
13	Tmp	29	3.800	10:39:21	10:39:45	0	24s	+21	14º	9º
14	Tmp	30	4.840	10:41:56	10:42:41	0	45s	+42	12º	11º
15	Tmp	32	5.060	10:45:22	10:46:01	0	39s	+36	15º	12º
16	Tmp	34	0.000	10:52:08	10:52:07	0	1s	0	6º	12º
17	Tmp	40	3.860	10:58:30	10:58:38	0	8s	+5	9º	12º
18	Tmp	43	4.870	11:01:02	11:01:04	0	2s	0	3º	12º
19	Tmp	43	5.320	11:02:02	11:02:20	0	18s	+15	11º	12º
20	Tmp	45	6.360	11:07:08	11:07:07	0	1s	0	6º	12º
21	Tmp	46	7.060	11:08:32	11:08:43	0	11s	+8	7º	12º
22	Tmp	49	9.270	11:13:47	11:13:53	0	6s	+3	11º	12º
23	Tmp	54	1.190	11:18:53	11:18:56	0	3s	0	9º	12º
24	Tmp	55	1.980	11:20:53	11:21:13	0	20s	+17	15º	12º
25	Tmp	56	2.210	11:21:38	11:21:52	0	14s	+11	14º	12º
26	Tmp	56	2.830	11:23:42	11:24:16	0	34s	+31	6º	11º
27	Tmp	56	3.410	11:25:38	11:26:40	0	1m02s	+59	8º	10º
28	Tmp	59	4.210	11:32:37	11:32:37	0	0s	0	5º	10º
29	Tmp	60	4.970	11:34:36	11:35:17	0	41s	+38	5º	10º
30	Tmp	60	5.150	11:35:05	11:35:46	0	41s	+38	5º	10º
31	Tmp	60	5.400	11:35:46	11:36:41	0	55s	+52	6º	10º
32	Tmp	60	5.680	11:36:32	11:37:18	0	46s	+43	5º	9º
33	Tmp	61	6.790	11:39:41	11:41:37	0	1m56s	+113	7º	9º
34	Tmp	61	7.050	11:40:28	11:42:29	0	2m01s	+118	8º	9º
35	Tmp	62	7.890	11:42:35	11:45:12	0	2m37s	+154	9º	9º
36	Tmp	63	8.400	11:43:46	11:46:29	0	2m43s	+160	9º	9º
37	Tmp	66	10.110	11:51:04	11:51:12	0	8s	+5	3º	9º
38	Tmp	67	0.300	11:52:23	11:52:46	0	23s	+20	3º	8º
39	Tmp	68	0.710	11:53:09	11:53:26	0	17s	+14	3º	8º

Etapa A	Num 44	Pen 0	PCZ 11	Total PP 2886	PG 13
----------------	---------------	--------------	---------------	----------------------	--------------

60	Tmp	96	0.630	13:29:32	13:29:35	0	3s	0	4º	4º
61	Tmp	98	0.960	13:30:25	13:30:35	0	10s	+7	7º	5º
62	Tmp	99	1.530	13:32:02	13:32:00	0	2s	0	2º	3º
63	Tmp	102	2.250	13:33:47	13:33:46	0	1s	0	4º	3º
64	Tmp	104	2.700	13:38:03	13:38:22	0	19s	+16	12º	7º
65	Tmp	108	3.610	13:40:13	13:40:43	0	30s	+27	10º	7º
66	Tmp	108	3.940	13:41:09	13:41:44	0	35s	+32	6º	5º
67	Tmp	109	4.300	13:42:16	13:45:18	0	3m02s	+179	12º	7º
68	Tmp	114	5.740	13:50:10	13:50:23	0	13s	+10	3º	7º
69	Tmp	115	6.110	13:51:10	13:51:23	0	13s	+10	2º	6º
70	Tmp	115	7.160	13:54:10	13:54:49	0	39s	+36	4º	6º
71	Tmp	119	7.720	13:59:17	13:59:23	0	6s	+3	2º	5º
72	Tmp	119	8.070	14:00:12	14:00:33	0	21s	+18	2º	5º

PC	Tp	Trc	DistPC	Ideal	Passagem	Pen	Erro	Pontos	NoPC	AtePC
73	Tmp	122	9.020	14:03:06	14:03:21	0	15s	+12	5º	5º
74	Tmp	124	0.870	14:05:02	14:05:07	0	5s	+2	6º	5º
75	Tmp	125	1.690	14:06:37	14:07:04	0	27s	+24	1º	5º
76	Tmp	133	4.140	14:16:05	14:16:08	0	3s	0	3º	5º
77	Tmp	134	6.730	14:19:28	14:19:29	0	1s	0	4º	5º
78	Tmp	135	7.500	14:20:38	14:20:38	0	0s	0	7º	5º
79	Tmp	138	8.680	14:22:26	14:22:49	0	23s	+20	7º	5º
80	Tmp	138	9.030	14:23:14	14:25:22	0	2m08s	+125	11º	6º
81	Tmp	140	9.180	14:25:32	14:26:17	0	45s	+42	11º	6º
82	Tmp	141	9.990	14:27:04	14:27:38	0	34s	+31	12º	6º
83	Tmp	142	0.160	14:27:49	14:28:14	0	25s	+22	11º	6º
184	Tmp	142	0.470	14:28:35	14:29:50	0	1m15s	+72	10º	6º
85	Tmp	144	0.400	14:29:56	14:30:54	0	58s	+55	10º	6º
198	Tmp	146	2.110	14:35:34	14:35:35	0	1s	0	3º	6º
199	Tmp	147	5.220	14:39:32	14:39:35	0	3s	0	4º	6º
200	Tmp	149	0.000	14:44:12	14:44:13	0	1s	0	6º	6º
98	Tmp	152	5.410	14:52:01	14:52:02	0	1s	0	6º	6º

Etapa B	Num 44	Pen 0	PCZ 10	Total PP 743	PG 15
----------------	---------------	--------------	---------------	---------------------	--------------

nº 5	A PP 2886	8º	B PP 743	6º	Tot PP 3629	Col. 7º
-------------	------------------	----	-----------------	----	--------------------	----------------

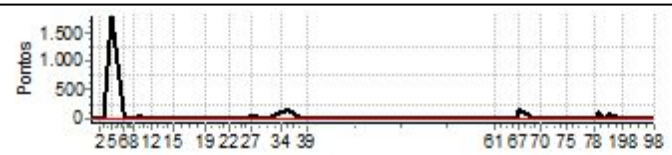

Performance Individual

PC	Tp	Trc	DistPC	Ideal	Passagem	Pen	Erro	Pontos	NoPC	AtePC
N u m	45	45 / Everton Jose Lastoria da Silva								
		Cat / NL / Largada		Intermediaria / 6 / 10:00:00						
		Serra Negra								
PC	Tp	Trc	DistPC	Ideal	Passagem	Pen	Erro	Pontos	NoPC	AtePC
1	Tmp	6	2.340	10:04:04	10:04:12	0	8s	+5	14 °	14 °
2	Tmp	9	4.070	10:07:51	10:07:53	0	2s	0	8 °	13 °
3	Tmp	10	4.900	10:10:10	10:11:05	0	55s	+52	10 °	9 °
5	Tmp	13	0.560	10:13:38	10:13:53	0	15s	+12	3 °	4 °
6	Tmp	15	2.280	10:20:16	10:20:17	0	1s	0	8 °	4 °
7	Tmp	17	3.460	10:22:09	10:22:09	0	0s	0	8 °	4 °
8	Tmp	20	4.320	10:25:05	10:25:05	0	0s	0	2 °	4 °
9	Tmp	24	0.700	10:27:41	10:29:33	0	1m52s	+109	13 °	5 °
10	Tmp	26	1.210	10:31:06	10:41:42	0	10m36s	+633	15 °	8 °
11	Tmp	26	1.770	10:32:42	10:42:04	0	9m22s	+559	14 °	7 °
12	Tmp	26	2.370	10:34:25	10:31:43	0	2m42s	-477	15 °	8 °
13	Tmp	29	3.800	10:39:51	10:37:18	0	2m33s	-450	15 °	15 °
14	Tmp	30	4.840	10:42:26	10:43:36	0	1m10s	+67	14 °	15 °
15	Tmp	32	5.060	10:45:52	10:45:59	0	7s	+4	13 °	15 °
16	Tmp	34	0.000	10:52:38	10:52:45	0	7s	+4	15 °	15 °
17	Tmp	40	3.860	10:59:00	10:59:07	0	7s	+4	7 °	15 °
18	Tmp	43	4.870	11:01:32	11:01:33	0	1s	0	2 °	15 °
19	Tmp	43	5.320	11:02:32	11:02:48	0	16s	+13	10 °	15 °
20	Tmp	45	6.360	11:07:38	11:07:37	0	1s	0	5 °	15 °
21	Tmp	46	7.060	11:09:02	11:09:19	0	17s	+14	11 °	15 °
22	Tmp	49	9.270	11:14:17	11:14:25	0	8s	+5	14 °	15 °
23	Tmp	54	1.190	11:19:23	11:19:24	0	1s	0	8 °	15 °
24	Tmp	55	1.980	11:21:23	11:21:27	0	4s	+1	8 °	15 °
25	Tmp	56	2.210	11:22:08	11:22:11	0	3s	0	4 °	15 °
26	Tmp	56	2.830	11:24:12	11:24:47	0	35s	+32	7 °	15 °
27	Tmp	56	3.410	11:26:08	11:27:02	0	54s	+51	6 °	15 °
28	Tmp	59	4.210	11:33:07	11:33:10	0	3s	0	4 °	15 °
29	Tmp	60	4.970	11:35:06	11:35:35	0	29s	+26	4 °	15 °
30	Tmp	60	5.150	11:35:35	11:36:03	0	28s	+25	4 °	15 °
31	Tmp	60	5.400	11:36:16	11:36:52	0	36s	+33	3 °	15 °
32	Tmp	60	5.680	11:37:02	11:37:30	0	28s	+25	3 °	15 °
33	Tmp	61	6.790	11:40:11	11:41:16	0	1m05s	+62	4 °	12 °
34	Tmp	61	7.050	11:40:58	11:42:04	0	1m06s	+63	4 °	10 °
35	Tmp	62	7.890	11:43:05	11:44:32	0	1m27s	+84	5 °	10 °
36	Tmp	63	8.400	11:44:16	11:45:28	0	1m12s	+69	5 °	10 °
37	Tmp	66	10.110	11:51:34	11:51:44	0	10s	+7	6 °	10 °
38	Tmp	67	0.300	11:52:53	11:53:24	0	31s	+28	4 °	9 °
39	Tmp	68	0.710	11:53:39	11:54:02	0	23s	+20	4 °	9 °

PC	Tp	Trc	DistPC	Ideal	Passagem	Pen	Erro	Pontos	NoPC	AtePC
73	Tmp	122	9.020	14:03:36	14:03:48	0	12s	+9	3 °	8 °
74	Tmp	124	0.870	14:05:32	14:05:58	0	26s	+23	8 °	7 °
75	Tmp	125	1.690	14:07:07	14:07:55	0	48s	+45	5 °	7 °
76	Tmp	133	4.140	14:16:35	14:16:43	0	8s	+5	11 °	7 °
77	Tmp	134	6.730	14:19:58	14:20:04	0	6s	+3	10 °	7 °
78	Tmp	135	7.500	14:21:08	14:21:12	0	4s	+1	12 °	7 °
79	Tmp	138	8.680	14:22:56	14:23:17	0	21s	+18	6 °	7 °
80	Tmp	138	9.030	14:23:44	14:25:17	0	1m33s	+90	8 °	7 °
81	Tmp	140	9.180	14:26:02	14:26:03	0	1s	0	6 °	7 °
82	Tmp	141	9.990	14:27:34	14:27:36	0	2s	0	2 °	7 °
83	Tmp	142	0.160	14:28:19	14:28:22	0	3s	0	6 °	7 °
184	Tmp	142	0.470	14:29:05	14:30:27	0	1m22s	+79	11 °	7 °
85	Tmp	144	0.400	14:30:26	14:31:26	0	1m00s	+57	11 °	8 °
198	Tmp	146	2.110	14:36:04	14:36:15	0	11s	+8	11 °	8 °
199	Tmp	147	5.220	14:40:02	14:40:08	0	6s	+3	10 °	8 °
200	Tmp	149	0.000	14:44:42	14:44:49	0	7s	+4	12 °	8 °
98	Tmp	152	5.410	14:52:31	14:52:37	0	6s	+3	12 °	8 °

Etapa B	Num 45	Pen 0	PCZ 5	Total PP 811	PG 13
----------------	---------------	--------------	--------------	---------------------	--------------

n° 6	A PP 2934	9°	B PP 811	8°	Tot PP 3745	Col. 8°
-------------	------------------	----	-----------------	----	--------------------	----------------

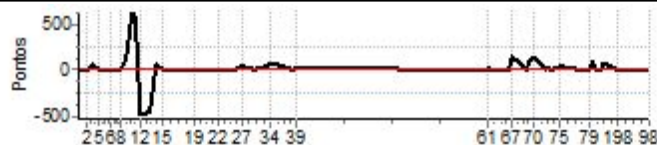

PC	Tp	Trc	DistPC	Ideal	Passagem	Pen	Erro	Pontos	NoPC	AtePC
60	Tmp	96	0.630	13:30:02	13:30:07	0	5s	+2	9 °	9 °
61	Tmp	98	0.960	13:30:55	13:31:19	0	24s	+21	13 °	11 °
62	Tmp	99	1.530	13:32:32	13:32:42	0	10s	+7	8 °	9 °
63	Tmp	102	2.250	13:34:17	13:34:18	0	1s	0	3 °	9 °
64	Tmp	104	2.700	13:38:33	13:38:34	0	1s	0	1 °	8 °
65	Tmp	108	3.610	13:40:43	13:40:47	0	4s	+1	4 °	6 °
66	Tmp	108	3.940	13:41:39	13:41:47	0	8s	+5	2 °	4 °
67	Tmp	109	4.300	13:42:46	13:45:14	0	2m28s	+145	8 °	6 °
68	Tmp	114	5.740	13:50:40	13:50:56	0	16s	+13	7 °	6 °
69	Tmp	115	6.110	13:51:40	13:53:30	0	1m50s	+107	13 °	7 °
70	Tmp	115	7.160	13:54:40	13:56:47	0	2m07s	+124	12 °	8 °
71	Tmp	119	7.720	13:59:47	14:00:01	0	14s	+11	9 °	8 °
72	Tmp	119	8.070	14:00:42	14:01:12	0	30s	+27	5 °	8 °

Performance Individual

PC	Tp	Trc	DistPC	Ideal	Passagem	Pen	Erro	Pontos	NoPC	AtePC
N u m	46	46 / Guilherme Bocardi								
		Cat / NL / Largada		Intermediaria / 7 / 10:00:30						
		Lambari								
PC	Tp	Trc	DistPC	Ideal	Passagem	Pen	Erro	Pontos	NoPC	AtePC
1	Tmp	6	2.340	10:04:34	10:04:34	0	0s	0	8°	8°
2	Tmp	9	4.070	10:08:21	10:08:24	0	3s	0	7°	7°
3	Tmp	10	4.900	10:10:40	10:11:10	0	30s	+27	5°	5°
5	Tmp	13	0.560	10:14:08	10:14:16	0	8s	+5	1°	1°
6	Tmp	15	2.280	10:20:46	10:20:47	0	1s	0	7°	1°
7	Tmp	17	3.460	10:22:39	10:22:38	0	1s	0	7°	1°
8	Tmp	20	4.320	10:25:35	10:25:44	0	9s	+6	13°	1°
9	Tmp	24	0.700	10:28:11	10:30:06	0	1m55s	+112	14°	4°
10	Tmp	26	1.210	10:31:36	10:31:42	0	6s	+3	3°	4°
11	Tmp	26	1.770	10:33:12	10:33:13	0	1s	0	3°	3°
12	Tmp	26	2.370	10:34:55	10:34:56	0	1s	0	2°	3°
13	Tmp	29	3.800	10:40:21	10:40:26	0	5s	+2	5°	3°
14	Tmp	30	4.840	10:42:56	10:42:59	0	3s	0	4°	3°
15	Tmp	32	5.060	10:46:22	10:46:27	0	5s	+2	8°	2°
16	Tmp	34	0.000	10:53:08	10:53:09	0	1s	0	5°	2°
17	Tmp	40	3.860	10:59:30	10:59:34	0	4s	+1	4°	2°
18	Tmp	43	4.870	11:02:02	11:02:06	0	4s	+1	9°	2°
19	Tmp	43	5.320	11:03:02	11:03:17	0	15s	+12	8°	2°
20	Tmp	45	6.360	11:08:08	11:08:08	0	0s	0	4°	2°
21	Tmp	46	7.060	11:09:32	11:09:43	0	11s	+8	6°	2°
22	Tmp	49	9.270	11:14:47	11:14:50	0	3s	0	2°	2°
23	Tmp	54	1.190	11:19:53	11:19:52	0	1s	0	7°	2°
24	Tmp	55	1.980	11:21:53	11:21:57	0	4s	+1	7°	2°
25	Tmp	56	2.210	11:22:38	11:22:40	0	2s	0	3°	2°
26	Tmp	56	2.830	11:24:42	11:25:06	0	24s	+21	4°	2°
27	Tmp	56	3.410	11:26:38	11:27:15	0	37s	+34	2°	2°
28	Tmp	59	4.210	11:33:37	11:34:09	0	32s	+29	14°	2°
29	Tmp	60	4.970	11:35:36	11:36:36	0	1m00s	+57	12°	2°
30	Tmp	60	5.150	11:36:05	11:37:04	0	59s	+56	9°	2°
31	Tmp	60	5.400	11:36:46	11:37:54	0	1m08s	+65	7°	2°
32	Tmp	60	5.680	11:37:32	11:38:31	0	59s	+56	7°	2°
33	Tmp	61	6.790	11:40:41	11:42:47	0	2m06s	+123	9°	2°
34	Tmp	61	7.050	11:41:28	11:43:51	0	2m23s	+140	10°	2°
35	Tmp	62	7.890	11:43:35	11:47:01	0	3m26s	+203	12°	3°
36	Tmp	63	8.400	11:44:46	11:48:07	0	3m21s	+198	12°	3°
37	Tmp	66	10.110	11:52:04	11:52:16	0	12s	+9	9°	3°
38	Tmp	67	0.300	11:53:23	--:--:--	0		+1800	15°	10°
39	Tmp	68	0.710	11:54:09	--:--:--	0		+1800	15°	12°

PC	Tp	Trc	DistPC	Ideal	Passagem	Pen	Erro	Pontos	NoPC	AtePC
73	Tmp	122	9.020	14:04:06	--:--:--	0		+1800	15°	15°
74	Tmp	124	0.870	14:06:02	--:--:--	0		+1800	15°	15°
75	Tmp	125	1.690	14:07:37	--:--:--	0		+1800	15°	15°
76	Tmp	133	4.140	14:17:05	--:--:--	0		+1800	15°	15°
77	Tmp	134	6.730	14:20:28	--:--:--	0		+1800	15°	15°
78	Tmp	135	7.500	14:21:38	--:--:--	0		+1800	15°	15°
79	Tmp	138	8.680	14:23:26	--:--:--	0		+1800	15°	15°
80	Tmp	138	9.030	14:24:14	--:--:--	0		+1800	15°	15°
81	Tmp	140	9.180	14:26:32	--:--:--	0		+1800	15°	15°
82	Tmp	141	9.990	14:28:04	--:--:--	0		+1800	15°	15°
83	Tmp	142	0.160	14:28:49	--:--:--	0		+1800	15°	15°
184	Tmp	142	0.470	14:29:35	--:--:--	0		+1800	15°	15°
85	Tmp	144	0.400	14:30:56	--:--:--	0		+1800	15°	15°
198	Tmp	146	2.110	14:36:34	--:--:--	0		+1800	15°	15°
199	Tmp	147	5.220	14:40:32	--:--:--	0		+1800	15°	15°
200	Tmp	149	0.000	14:45:12	--:--:--	0		+1800	15°	15°
98	Tmp	152	5.410	14:53:01	--:--:--	0		+1800	15°	15°

Etapa B	Num 46	Pen 0	PCZ 0	Total PP 54000	PG 6
----------------	---------------	--------------	--------------	-----------------------	-------------

n° 7	A PP 4771	12°	B PP 54000	15°	Tot PP 58771	Col. 14°
-------------	------------------	-----	-------------------	-----	---------------------	-----------------

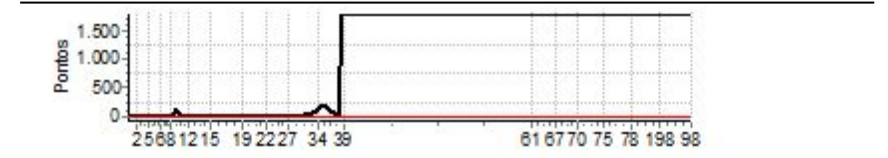

PC	Tp	Trc	DistPC	Ideal	Passagem	Pen	Erro	Pontos	NoPC	AtePC
60	Tmp	96	0.630	13:30:32	--:--:--	0		+1800	15°	15°
61	Tmp	98	0.960	13:31:25	--:--:--	0		+1800	15°	15°
62	Tmp	99	1.530	13:33:02	--:--:--	0		+1800	15°	15°
63	Tmp	102	2.250	13:34:47	--:--:--	0		+1800	15°	15°
64	Tmp	104	2.700	13:39:03	--:--:--	0		+1800	15°	15°
65	Tmp	108	3.610	13:41:13	--:--:--	0		+1800	15°	15°
66	Tmp	108	3.940	13:42:09	--:--:--	0		+1800	13°	15°
67	Tmp	109	4.300	13:43:16	--:--:--	0		+1800	15°	15°
68	Tmp	114	5.740	13:51:10	--:--:--	0		+1800	15°	15°
69	Tmp	115	6.110	13:52:10	--:--:--	0		+1800	15°	15°
70	Tmp	115	7.160	13:55:10	--:--:--	0		+1800	15°	15°
71	Tmp	119	7.720	14:00:17	--:--:--	0		+1800	15°	15°
72	Tmp	119	8.070	14:01:12	--:--:--	0		+1800	15°	15°

TOTEM Cronometragem (www.totemonline.com.br / www.rallyvirtual.com.br)

11/fev/2025 6hr28min (v8.77) pagina 70/126

Cronometragem



Performance Individual

PC	Tp	Trc	DistPC	Ideal	Passagem	Pen	Erro	Pontos	NoPC	AtePC
N	47	47 / Wilmut Mayer Junior								
u		Cat / NL / Largada		Intermediaria / 8 / 10:01:00						
m	10°	Contagem - MG								

PC	Tp	Trc	DistPC	Ideal	Passagem	Pen	Erro	Pontos	NoPC	AtePC
1	Tmp	6	2.340	10:05:04	10:05:07	0	3s	0	7°	7°
2	Tmp	9	4.070	10:08:51	10:08:52	0	1s	0	6°	6°
3	Tmp	10	4.900	10:11:10	10:11:40	0	30s	+27	4°	4°
5	Tmp	13	0.560	10:14:38	10:14:50	0	12s	+9	2°	2°
6	Tmp	15	2.280	10:21:16	10:21:20	0	4s	+1	13°	2°
7	Tmp	17	3.460	10:23:09	10:23:14	0	5s	+2	12°	2°
8	Tmp	20	4.320	10:26:05	10:26:17	0	12s	+9	14°	2°
9	Tmp	24	0.700	10:28:41	10:30:56	0	2m15s	+132	15°	6°
10	Tmp	26	1.210	10:32:06	10:32:39	0	33s	+30	12°	5°
11	Tmp	26	1.770	10:33:42	--:--:--	0		+1800	15°	14°
12	Tmp	26	2.370	10:35:25	10:35:45	0	20s	+17	13°	15°
13	Tmp	29	3.800	10:40:51	10:40:58	0	7s	+4	10°	14°
14	Tmp	30	4.840	10:43:26	10:43:54	0	28s	+25	10°	13°
15	Tmp	32	5.060	10:46:52	10:46:55	0	3s	0	4°	13°
16	Tmp	34	0.000	10:53:38	10:53:44	0	6s	+3	13°	13°
17	Tmp	40	3.860	11:00:00	11:00:17	0	17s	+14	13°	13°
18	Tmp	43	4.870	11:02:32	11:02:47	0	15s	+12	14°	13°
19	Tmp	43	5.320	11:03:32	11:04:08	0	36s	+33	14°	13°
20	Tmp	45	6.360	11:08:38	11:08:42	0	4s	+1	9°	13°
21	Tmp	46	7.060	11:10:02	11:10:19	0	17s	+14	10°	13°
22	Tmp	49	9.270	11:15:17	11:15:23	0	6s	+3	10°	13°
23	Tmp	54	1.190	11:20:23	11:20:26	0	3s	0	6°	13°
24	Tmp	55	1.980	11:22:23	11:22:36	0	13s	+10	13°	14°
25	Tmp	56	2.210	11:23:08	11:23:23	0	15s	+12	15°	14°
26	Tmp	56	2.830	11:25:12	11:26:06	0	54s	+51	10°	14°
27	Tmp	56	3.410	11:27:08	11:28:23	0	1m15s	+72	9°	13°
28	Tmp	59	4.210	11:34:07	11:34:13	0	6s	+3	12°	13°
29	Tmp	60	4.970	11:36:06	11:36:58	0	52s	+49	7°	13°
30	Tmp	60	5.150	11:36:35	11:37:29	0	54s	+51	7°	13°
31	Tmp	60	5.400	11:37:16	11:38:26	0	1m10s	+67	9°	12°
32	Tmp	60	5.680	11:38:02	11:39:09	0	1m07s	+64	9°	11°
33	Tmp	61	6.790	11:41:11	11:43:22	0	2m11s	+128	10°	11°
34	Tmp	61	7.050	11:41:58	11:44:19	0	2m21s	+138	9°	11°
35	Tmp	62	7.890	11:44:05	11:47:23	0	3m18s	+195	11°	11°
36	Tmp	63	8.400	11:45:16	11:48:31	0	3m15s	+192	10°	11°
37	Tmp	66	10.110	11:52:34	11:52:48	0	14s	+11	11°	11°
38	Tmp	67	0.300	11:53:53	11:54:30	0	37s	+34	7°	11°
39	Tmp	68	0.710	11:54:39	11:55:13	0	34s	+31	7°	10°

Etapa A	Num 47	Pen 0	PCZ 4	Total PP 3244	PG 11
----------------	---------------	--------------	--------------	----------------------	--------------

60	Tmp	96	0.630	13:31:02	13:31:04	0	2s	0	3°	3°
61	Tmp	98	0.960	13:31:55	13:32:07	0	12s	+9	9°	7°
62	Tmp	99	1.530	13:33:32	13:33:44	0	12s	+9	9°	8°
63	Tmp	102	2.250	13:35:17	13:35:31	0	14s	+11	10°	8°
64	Tmp	104	2.700	13:39:33	13:39:43	0	10s	+7	9°	9°
65	Tmp	108	3.610	13:41:43	13:42:05	0	22s	+19	8°	8°
66	Tmp	108	3.940	13:42:39	13:43:16	0	37s	+34	7°	6°
67	Tmp	109	4.300	13:43:46	13:44:37	0	51s	+48	5°	5°
68	Tmp	114	5.740	13:51:40	13:52:00	0	20s	+17	10°	5°
69	Tmp	115	6.110	13:52:40	13:53:26	0	46s	+43	9°	5°
70	Tmp	115	7.160	13:55:40	13:57:26	0	1m46s	+103	11°	5°
71	Tmp	119	7.720	14:00:47	14:01:14	0	27s	+24	11°	6°
72	Tmp	119	8.070	14:01:42	14:02:43	0	1m01s	+58	13°	6°

PC	Tp	Trc	DistPC	Ideal	Passagem	Pen	Erro	Pontos	NoPC	AtePC
73	Tmp	122	9.020	14:04:36	14:05:31	0	55s	+52	13°	7°
74	Tmp	124	0.870	14:06:32	14:07:44	0	1m12s	+69	12°	8°
75	Tmp	125	1.690	14:08:07	14:09:47	0	1m40s	+97	10°	8°
76	Tmp	133	4.140	14:17:35	14:17:40	0	5s	+2	9°	8°
77	Tmp	134	6.730	14:20:58	14:21:03	0	5s	+2	9°	8°
78	Tmp	135	7.500	14:22:08	14:22:11	0	3s	0	6°	8°
79	Tmp	138	8.680	14:23:56	14:24:32	0	36s	+33	11°	8°
80	Tmp	138	9.030	14:24:44	14:25:48	0	1m04s	+61	5°	8°
81	Tmp	140	9.180	14:27:02	14:27:02	0	0s	0	5°	8°
82	Tmp	141	9.990	14:28:34	14:28:41	0	7s	+4	10°	8°
83	Tmp	142	0.160	14:29:19	14:29:26	0	7s	+4	10°	8°
184	Tmp	142	0.470	14:30:05	14:30:46	0	41s	+38	5°	8°
85	Tmp	144	0.400	14:31:26	14:31:54	0	28s	+25	7°	7°
198	Tmp	146	2.110	14:37:04	14:37:10	0	6s	+3	8°	7°
199	Tmp	147	5.220	14:41:02	14:41:07	0	5s	+2	8°	7°
200	Tmp	149	0.000	14:45:42	14:45:45	0	3s	0	5°	7°
98	Tmp	152	5.410	14:53:31	14:53:32	0	1s	0	5°	7°

Etapa B	Num 47	Pen 0	PCZ 5	Total PP 774	PG 14
----------------	---------------	--------------	--------------	---------------------	--------------

n° 8	A PP 3244	10°	B PP 774	7°	Tot PP 4018	Col. 10°
-------------	------------------	------------	-----------------	-----------	--------------------	-----------------

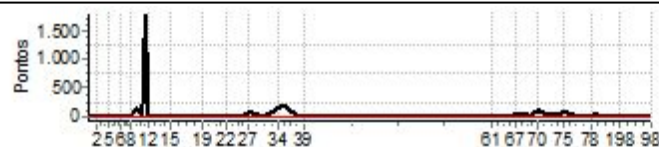

Performance Individual

PC	Tp	Trc	DistPC	Ideal	Passagem	Pen	Erro	Pontos	NoPC	AtePC
N	48	48 / Adriano Lourenço Lopes								
u		Cat / NL / Largada Intermediaria / 9 / 10:01:30								
m	5º	Bom Sucesso								
PC	Tp	Trc	DistPC	Ideal	Passagem	Pen	Erro	Pontos	NoPC	AtePC
1	Tmp	6	2.340	10:05:34	10:05:38	0	4s	+1	13º	13º
2	Tmp	9	4.070	10:09:21	10:09:08	0	13s	-30	15º	15º
3	Tmp	10	4.900	10:11:40	10:12:15	0	35s	+32	8º	11º
5	Tmp	13	0.560	10:15:08	--:--:--	0		+1800	13º	13º
6	Tmp	15	2.280	10:21:46	10:21:45	0	1s	0	6º	13º
7	Tmp	17	3.460	10:23:39	10:23:38	0	1s	0	6º	13º
8	Tmp	20	4.320	10:26:35	10:26:38	0	3s	0	1º	12º
9	Tmp	24	0.700	10:29:11	10:29:24	0	13s	+10	2º	10º
10	Tmp	26	1.210	10:32:36	10:32:48	0	12s	+9	8º	10º
11	Tmp	26	1.770	10:34:12	10:34:28	0	16s	+13	8º	11º
12	Tmp	26	2.370	10:35:55	10:35:47	0	8s	-15	12º	11º
13	Tmp	29	3.800	10:41:21	10:41:29	0	8s	+5	11º	10º
14	Tmp	30	4.840	10:43:56	10:43:36	0	20s	-51	13º	12º
15	Tmp	32	5.060	10:47:22	10:47:24	0	2s	0	3º	11º
16	Tmp	34	0.000	10:54:08	10:54:07	0	1s	0	4º	11º
17	Tmp	40	3.860	11:00:30	11:00:33	0	3s	0	2º	11º
18	Tmp	43	4.870	11:03:02	11:03:06	0	4s	+1	8º	11º
19	Tmp	43	5.320	11:04:02	11:04:13	0	11s	+8	6º	10º
20	Tmp	45	6.360	11:09:08	11:09:04	0	4s	-3	11º	11º
21	Tmp	46	7.060	11:10:32	11:10:42	0	10s	+7	4º	11º
22	Tmp	49	9.270	11:15:47	11:15:45	0	2s	0	1º	11º
23	Tmp	54	1.190	11:20:53	11:20:49	0	4s	-3	14º	11º
24	Tmp	55	1.980	11:22:53	11:22:48	0	5s	-6	11º	11º
25	Tmp	56	2.210	11:23:38	11:23:33	0	5s	-6	11º	11º
26	Tmp	56	2.830	11:25:42	11:26:10	0	28s	+25	5º	9º
27	Tmp	56	3.410	11:27:38	11:28:35	0	57s	+54	7º	9º
28	Tmp	59	4.210	11:34:37	11:34:39	0	2s	0	3º	9º
29	Tmp	60	4.970	11:36:36	11:37:21	0	45s	+42	6º	9º
30	Tmp	60	5.150	11:37:05	11:37:49	0	44s	+41	6º	9º
31	Tmp	60	5.400	11:37:46	11:38:41	0	55s	+52	5º	8º
32	Tmp	60	5.680	11:38:32	11:39:29	0	57s	+54	6º	8º
33	Tmp	61	6.790	11:41:41	11:43:09	0	1m28s	+85	5º	8º
34	Tmp	61	7.050	11:42:28	11:44:00	0	1m32s	+89	5º	8º
35	Tmp	62	7.890	11:44:35	11:46:38	0	2m03s	+120	7º	8º
36	Tmp	63	8.400	11:45:46	11:47:39	0	1m53s	+110	7º	8º
37	Tmp	66	10.110	11:53:04	11:53:14	0	10s	+7	5º	8º
38	Tmp	67	0.300	11:54:23	11:54:44	0	21s	+18	2º	7º
39	Tmp	68	0.710	11:55:09	11:55:23	0	14s	+11	2º	7º

PC	Tp	Trc	DistPC	Ideal	Passagem	Pen	Erro	Pontos	NoPC	AtePC
73	Tmp	122	9.020	14:05:06	14:05:24	0	18s	+15	7º	4º
74	Tmp	124	0.870	14:07:02	14:07:38	0	36s	+33	10º	4º
75	Tmp	125	1.690	14:08:37	14:09:10	0	33s	+30	3º	4º
76	Tmp	133	4.140	14:18:05	14:18:11	0	6s	+3	10º	4º
77	Tmp	134	6.730	14:21:28	14:21:32	0	4s	+1	7º	4º
78	Tmp	135	7.500	14:22:38	14:22:40	0	2s	0	5º	4º
79	Tmp	138	8.680	14:24:26	14:24:42	0	16s	+13	2º	4º
80	Tmp	138	9.030	14:25:14	14:26:04	0	50s	+47	4º	4º
81	Tmp	140	9.180	14:27:32	14:27:31	0	1s	0	4º	4º
82	Tmp	141	9.990	14:29:04	14:29:02	0	2s	0	1º	4º
83	Tmp	142	0.160	14:29:49	14:29:46	0	3s	0	5º	4º
184	Tmp	142	0.470	14:30:35	14:30:54	0	19s	+16	3º	3º
85	Tmp	144	0.400	14:31:56	14:31:58	0	2s	0	2º	3º
198	Tmp	146	2.110	14:37:34	14:37:38	0	4s	+1	7º	3º
199	Tmp	147	5.220	14:41:32	14:41:34	0	2s	0	3º	3º
200	Tmp	149	0.000	14:46:12	14:46:17	0	5s	+2	11º	3º
98	Tmp	152	5.410	14:54:01	14:53:58	0	3s	0	4º	3º

Etapa B	Num 48	Pen 0	PCZ 7	Total PP 397	PG 20
----------------	---------------	--------------	--------------	---------------------	--------------

nº 9	A PP 2708	7º	B PP 397	3º	Tot PP 3105	Col. 5º
-------------	------------------	-----------	-----------------	-----------	--------------------	----------------

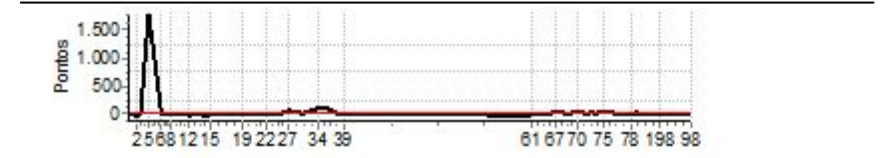

PC	Tp	Trc	DistPC	Ideal	Passagem	Pen	Erro	Pontos	NoPC	AtePC
Etapa A Num 48 Pen 0 PCZ 8 Total PP 2708 PG 14										
60	Tmp	96	0.630	13:31:32	13:31:23	0	9s	-18	12º	12º
61	Tmp	98	0.960	13:32:25	13:32:34	0	9s	+6	5º	12º
62	Tmp	99	1.530	13:34:02	13:34:24	0	22s	+19	12º	11º
63	Tmp	102	2.250	13:35:47	13:36:07	0	20s	+17	11º	11º
64	Tmp	104	2.700	13:40:03	13:40:08	0	5s	+2	6º	10º
65	Tmp	108	3.610	13:42:13	13:42:23	0	10s	+7	7º	9º
66	Tmp	108	3.940	13:43:09	13:43:38	0	29s	+26	5º	7º
67	Tmp	109	4.300	13:44:16	13:44:42	0	26s	+23	4º	4º
68	Tmp	114	5.740	13:52:10	13:52:25	0	15s	+12	5º	4º
69	Tmp	115	6.110	13:53:10	13:53:36	0	26s	+23	6º	4º
70	Tmp	115	7.160	13:56:10	13:56:58	0	48s	+45	6º	4º
71	Tmp	119	7.720	14:01:17	14:01:29	0	12s	+9	8º	4º
72	Tmp	119	8.070	14:02:12	14:02:44	0	32s	+29	7º	4º



Performance Individual

PC	Tp	Trc	DistPC	Ideal	Passagem	Pen	Erro	Pontos	NoPC	AtePC
N u m	50	50 / Flavio Navarro Gonçalves								
		Cat / NL / Largada		Intermediaria / 11 / 10:02:30						
		Alfenas								

PC	Tp	Trc	DistPC	Ideal	Passagem	Pen	Erro	Pontos	NoPC	AtePC
1	Tmp	6	2.340	10:06:34	10:06:34	0	0s	0	6°	6°
2	Tmp	9	4.070	10:10:21	10:10:24	0	3s	0	5°	5°
3	Tmp	10	4.900	10:12:40	10:13:56	0	1m16s	+73	13°	13°
5	Tmp	13	0.560	10:16:08	10:17:17	0	1m09s	+66	6°	7°
6	Tmp	15	2.280	10:22:46	10:22:47	0	1s	0	5°	7°
7	Tmp	17	3.460	10:24:39	10:24:41	0	2s	0	5°	7°
8	Tmp	20	4.320	10:27:35	10:27:42	0	7s	+4	8°	7°
9	Tmp	24	0.700	10:30:11	10:31:33	0	1m22s	+79	11°	7°
10	Tmp	26	1.210	10:33:36	10:34:33	0	57s	+54	14°	6°
11	Tmp	26	1.770	10:35:12	10:35:56	0	44s	+41	12°	5°
12	Tmp	26	2.370	10:36:55	10:37:08	0	13s	+10	11°	5°
13	Tmp	29	3.800	10:42:21	10:42:24	0	3s	0	1°	5°
14	Tmp	30	4.840	10:44:56	10:45:14	0	18s	+15	9°	5°
15	Tmp	32	5.060	10:48:22	10:48:27	0	5s	+2	7°	5°
16	Tmp	34	0.000	10:55:08	10:55:12	0	4s	+1	9°	5°
17	Tmp	40	3.860	11:01:30	11:01:38	0	8s	+5	8°	5°
18	Tmp	43	4.870	11:04:02	11:04:06	0	4s	+1	7°	5°
19	Tmp	43	5.320	11:05:02	11:05:13	0	11s	+8	5°	5°
20	Tmp	45	6.360	11:10:08	11:11:17	0	1m09s	+66	15°	5°
21	Tmp	46	7.060	11:11:32	11:12:44	0	1m12s	+69	15°	5°
22	Tmp	49	9.270	11:16:47	11:16:51	0	4s	+1	4°	5°
23	Tmp	54	1.190	11:21:53	11:21:57	0	4s	+1	13°	5°
24	Tmp	55	1.980	11:23:53	11:23:57	0	4s	+1	6°	5°
25	Tmp	56	2.210	11:24:38	11:24:43	0	5s	+2	8°	5°
26	Tmp	56	2.830	11:26:42	11:28:47	0	2m05s	+122	15°	5°
27	Tmp	56	3.410	11:28:38	11:37:30	0	8m52s	+529	15°	6°
28	Tmp	59	4.210	11:35:37	11:39:24	0	3m47s	+224	15°	6°
29	Tmp	60	4.970	11:37:36	11:42:18	0	4m42s	+279	15°	6°
30	Tmp	60	5.150	11:38:05	11:42:55	0	4m50s	+287	15°	7°
31	Tmp	60	5.400	11:38:46	11:43:56	0	5m10s	+307	15°	9°
32	Tmp	60	5.680	11:39:32	11:44:43	0	5m11s	+308	15°	12°
33	Tmp	61	6.790	11:42:41	11:58:23	0	15m42s	+900	13°	13°
34	Tmp	61	7.050	11:43:28	11:59:40	0	16m12s	+900	13°	13°
35	Tmp	62	7.890	11:45:35	12:03:04	0	17m29s	+900	15°	13°
36	Tmp	63	8.400	11:46:46	12:04:14	0	17m28s	+900	15°	13°
37	Tmp	66	10.110	11:54:04	12:06:53	0	12m49s	+766	15°	15°
38	Tmp	67	0.300	11:55:23	--:--:--	0		+1800	14°	15°
39	Tmp	68	0.710	11:56:09	--:--:--	0		+1800	14°	15°

Etapa A	Num	50	Pen	0	PCZ	5	Total PP	10521	PG	6
---------	-----	----	-----	---	-----	---	----------	-------	----	---

60	Tmp	96	0.630	13:32:32	--:--:--	0		+1800	14°	14°
61	Tmp	98	0.960	13:33:25	--:--:--	0		+1800	14°	14°
62	Tmp	99	1.530	13:35:02	--:--:--	0		+1800	14°	14°
63	Tmp	102	2.250	13:36:47	--:--:--	0		+1800	14°	14°
64	Tmp	104	2.700	13:41:03	--:--:--	0		+1800	14°	14°
65	Tmp	108	3.610	13:43:13	--:--:--	0		+1800	14°	14°
66	Tmp	108	3.940	13:44:09	--:--:--	0		+1800	12°	14°
67	Tmp	109	4.300	13:45:16	--:--:--	0		+1800	14°	14°
68	Tmp	114	5.740	13:53:10	--:--:--	0		+1800	14°	14°
69	Tmp	115	6.110	13:54:10	--:--:--	0		+1800	14°	14°
70	Tmp	115	7.160	13:57:10	--:--:--	0		+1800	14°	14°
71	Tmp	119	7.720	14:02:17	--:--:--	0		+1800	14°	14°
72	Tmp	119	8.070	14:03:12	--:--:--	0		+1800	14°	14°

PC	Tp	Trc	DistPC	Ideal	Passagem	Pen	Erro	Pontos	NoPC	AtePC
73	Tmp	122	9.020	14:06:06	--:--:--	0		+1800	14°	14°
74	Tmp	124	0.870	14:08:02	--:--:--	0		+1800	14°	14°
75	Tmp	125	1.690	14:09:37	--:--:--	0		+1800	14°	14°
76	Tmp	133	4.140	14:19:05	--:--:--	0		+1800	14°	14°
77	Tmp	134	6.730	14:22:28	--:--:--	0		+1800	14°	14°
78	Tmp	135	7.500	14:23:38	--:--:--	0		+1800	14°	14°
79	Tmp	138	8.680	14:25:26	--:--:--	0		+1800	14°	14°
80	Tmp	138	9.030	14:26:14	--:--:--	0		+1800	14°	14°
81	Tmp	140	9.180	14:28:32	--:--:--	0		+1800	14°	14°
82	Tmp	141	9.990	14:30:04	--:--:--	0		+1800	14°	14°
83	Tmp	142	0.160	14:30:49	--:--:--	0		+1800	14°	14°
184	Tmp	142	0.470	14:31:35	--:--:--	0		+1800	14°	14°
85	Tmp	144	0.400	14:32:56	--:--:--	0		+1800	14°	14°
198	Tmp	146	2.110	14:38:34	--:--:--	0		+1800	14°	14°
199	Tmp	147	5.220	14:42:32	--:--:--	0		+1800	14°	14°
200	Tmp	149	0.000	14:47:12	--:--:--	0		+1800	14°	14°
98	Tmp	152	5.410	14:55:01	--:--:--	0		+1800	14°	14°

Etapa B	Num	50	Pen	0	PCZ	0	Total PP	54000	PG	7
---------	-----	----	-----	---	-----	---	----------	-------	----	---

n°	11	A PP	10521	15°	B PP	54000	14°	Tot PP	64521	Col.	15°
----	----	------	-------	-----	------	-------	-----	--------	-------	------	-----

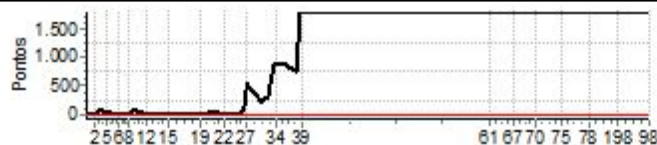

Performance Individual

PC	Tp	Trc	DistPC	Ideal	Passagem	Pen	Erro	Pontos	NoPC	AtePC
N u m	51	51 / Renan Freitas								
		Cat / NL / Largada Intermediaria / 12 / 10:03:00								
		Eloi Mendes - Mg								
PC	Tp	Trc	DistPC	Ideal	Passagem	Pen	Erro	Pontos	NoPC	AtePC
1	Tmp	6	2.340	10:07:04	10:07:04	0	0s	0	5°	5°
2	Tmp	9	4.070	10:10:51	10:10:54	0	3s	0	4°	4°
3	Tmp	10	4.900	10:13:10	10:14:30	0	1m20s	+77	14°	14°
5	Tmp	13	0.560	10:16:38	--:--:--	0		+1800	12°	14°
6	Tmp	15	2.280	10:23:16	10:23:19	0	3s	0	4°	14°
7	Tmp	17	3.460	10:25:09	10:25:11	0	2s	0	4°	14°
8	Tmp	20	4.320	10:28:05	10:28:09	0	4s	+1	5°	14°
9	Tmp	24	0.700	10:30:41	10:31:20	0	39s	+36	6°	14°
10	Tmp	26	1.210	10:34:06	10:34:15	0	9s	+6	7°	14°
11	Tmp	26	1.770	10:35:42	10:35:43	0	1s	0	2°	12°
12	Tmp	26	2.370	10:37:25	10:37:29	0	4s	+1	6°	12°
13	Tmp	29	3.800	10:42:51	10:42:58	0	7s	+4	9°	11°
14	Tmp	30	4.840	10:45:26	10:45:29	0	3s	0	3°	9°
15	Tmp	32	5.060	10:48:52	10:48:58	0	6s	+3	11°	9°
16	Tmp	34	0.000	10:55:38	10:55:40	0	2s	0	3°	9°
17	Tmp	40	3.860	11:02:00	11:02:15	0	15s	+12	11°	9°
18	Tmp	43	4.870	11:04:32	11:04:37	0	5s	+2	11°	9°
19	Tmp	43	5.320	11:05:32	11:05:48	0	16s	+13	9°	9°
20	Tmp	45	6.360	11:10:38	11:10:41	0	3s	0	3°	9°
21	Tmp	46	7.060	11:12:02	11:12:19	0	17s	+14	9°	9°
22	Tmp	49	9.270	11:17:17	11:17:24	0	7s	+4	13°	9°
23	Tmp	54	1.190	11:22:23	11:22:25	0	2s	0	5°	9°
24	Tmp	55	1.980	11:24:23	11:24:30	0	7s	+4	9°	9°
25	Tmp	56	2.210	11:25:08	11:25:13	0	5s	+2	7°	9°
26	Tmp	56	2.830	11:27:12	11:28:33	0	1m21s	+78	13°	10°
27	Tmp	56	3.410	11:29:08	11:31:16	0	2m08s	+125	12°	11°
28	Tmp	59	4.210	11:36:07	11:36:12	0	5s	+2	10°	11°
29	Tmp	60	4.970	11:38:06	11:39:04	0	58s	+55	10°	11°
30	Tmp	60	5.150	11:38:35	11:39:36	0	1m01s	+58	11°	11°
31	Tmp	60	5.400	11:39:16	11:40:45	0	1m29s	+86	13°	11°
32	Tmp	60	5.680	11:40:02	11:41:28	0	1m26s	+83	13°	10°
33	Tmp	61	6.790	11:43:11	11:45:53	0	2m42s	+159	12°	10°
34	Tmp	61	7.050	11:43:58	11:46:57	0	2m59s	+176	12°	12°
35	Tmp	62	7.890	11:46:05	11:49:45	0	3m40s	+217	14°	12°
36	Tmp	63	8.400	11:47:16	11:50:55	0	3m39s	+216	14°	12°
37	Tmp	66	10.110	11:54:34	11:54:45	0	11s	+8	8°	12°
38	Tmp	67	0.300	11:55:53	11:56:28	0	35s	+32	5°	12°
39	Tmp	68	0.710	11:56:39	11:57:10	0	31s	+28	5°	11°

PC	Tp	Trc	DistPC	Ideal	Passagem	Pen	Erro	Pontos	NoPC	AtePC
73	Tmp	122	9.020	14:06:36	14:06:49	0	13s	+10	4°	3°
74	Tmp	124	0.870	14:08:32	14:08:32	0	0s	0	2°	3°
75	Tmp	125	1.690	14:10:07	14:11:37	0	1m30s	+87	9°	2°
76	Tmp	133	4.140	14:19:35	14:19:38	0	3s	0	2°	2°
77	Tmp	134	6.730	14:22:58	14:23:00	0	2s	0	3°	2°
78	Tmp	135	7.500	14:24:08	14:24:09	0	1s	0	4°	2°
79	Tmp	138	8.680	14:25:56	14:26:17	0	21s	+18	5°	2°
80	Tmp	138	9.030	14:26:44	14:28:12	0	1m28s	+85	7°	3°
81	Tmp	140	9.180	14:29:02	14:29:07	0	5s	+2	9°	3°
82	Tmp	141	9.990	14:30:34	14:30:38	0	4s	+1	6°	3°
83	Tmp	142	0.160	14:31:19	14:31:20	0	1s	0	4°	3°
184	Tmp	142	0.470	14:32:05	14:33:12	0	1m07s	+64	9°	4°
85	Tmp	144	0.400	14:33:26	14:34:22	0	56s	+53	9°	4°
198	Tmp	146	2.110	14:39:04	14:39:03	0	1s	0	2°	4°
199	Tmp	147	5.220	14:43:02	14:43:04	0	2s	0	2°	4°
200	Tmp	149	0.000	14:47:42	14:47:45	0	3s	0	4°	4°
98	Tmp	152	5.410	14:55:31	14:55:30	0	1s	0	3°	4°

Etapa B	Num	51	Pen	0	PCZ	13	Total PP	455	PG	18		
n°	A	PP	3302	11°	B	PP	455	4°	Tot PP	3757	Col.	9°

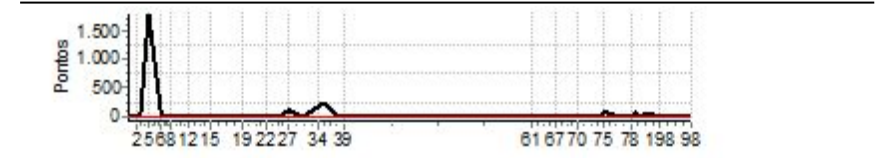

PC	Tp	Trc	DistPC	Ideal	Passagem	Pen	Erro	Pontos	NoPC	AtePC
60	Tmp	96	0.630	13:33:02	13:33:04	0	2s	0	2°	2°
61	Tmp	98	0.960	13:33:55	13:34:03	0	8s	+5	4°	3°
62	Tmp	99	1.530	13:35:32	13:35:39	0	7s	+4	6°	5°
63	Tmp	102	2.250	13:37:17	13:37:19	0	2s	0	2°	5°
64	Tmp	104	2.700	13:41:33	13:41:39	0	6s	+3	7°	4°
65	Tmp	108	3.610	13:43:43	13:43:44	0	1s	0	1°	3°
66	Tmp	108	3.940	13:44:39	13:44:48	0	9s	+6	3°	3°
67	Tmp	109	4.300	13:45:46	13:45:47	0	1s	0	1°	3°
68	Tmp	114	5.740	13:53:40	13:54:02	0	22s	+19	11°	3°
69	Tmp	115	6.110	13:54:40	13:55:11	0	31s	+28	7°	3°
70	Tmp	115	7.160	13:57:40	13:58:21	0	41s	+38	5°	2°
71	Tmp	119	7.720	14:02:47	14:02:59	0	12s	+9	7°	2°
72	Tmp	119	8.070	14:03:42	14:04:08	0	26s	+23	4°	3°



Performance Individual

PC	Tp	Trc	DistPC	Ideal	Passagem	Pen	Erro	Pontos	NoPC	AtePC
N	52	52 / Celio Roberto Mendonça Pereira								
		Cat / NL / Largada Intermediaria / 13 / 10:03:30								
		Sao Joao Nepomuceno								

PC	Tp	Trc	DistPC	Ideal	Passagem	Pen	Erro	Pontos	NoPC	AtePC
1	Tmp	6	2.340	10:07:34	10:07:35	0	1s	0	4°	4°
2	Tmp	9	4.070	10:11:21	10:11:24	0	3s	0	3°	3°
3	Tmp	10	4.900	10:13:40	10:15:07	0	1m27s	+84	15°	15°
5	Tmp	13	0.560	10:17:08	--:--:--	0		+1800	11°	15°
6	Tmp	15	2.280	10:23:46	10:23:48	0	2s	0	3°	15°
7	Tmp	17	3.460	10:25:39	10:25:38	0	1s	0	3°	15°
8	Tmp	20	4.320	10:28:35	10:28:42	0	7s	+4	7°	15°
9	Tmp	24	0.700	10:31:11	10:32:48	0	1m37s	+94	12°	15°
10	Tmp	26	1.210	10:34:36	10:34:44	0	8s	+5	6°	15°
11	Tmp	26	1.770	10:36:12	10:36:40	0	28s	+25	11°	15°
12	Tmp	26	2.370	10:37:55	10:38:00	0	5s	+2	9°	14°
13	Tmp	29	3.800	10:43:21	10:43:25	0	4s	+1	4°	13°
14	Tmp	30	4.840	10:45:56	10:47:49	0	1m53s	+110	15°	14°
15	Tmp	32	5.060	10:49:22	10:49:25	0	3s	0	2°	14°
16	Tmp	34	0.000	10:56:08	10:56:09	0	1s	0	2°	14°
17	Tmp	40	3.860	11:02:30	11:02:37	0	7s	+4	6°	14°
18	Tmp	43	4.870	11:05:02	11:05:04	0	2s	0	1°	14°
19	Tmp	43	5.320	11:06:02	11:06:12	0	10s	+7	3°	14°
20	Tmp	45	6.360	11:11:08	11:11:11	0	3s	0	2°	14°
21	Tmp	46	7.060	11:12:32	11:12:43	0	11s	+8	5°	14°
22	Tmp	49	9.270	11:17:47	11:17:52	0	5s	+2	7°	14°
23	Tmp	54	1.190	11:22:53	11:22:53	0	0s	0	4°	14°
24	Tmp	55	1.980	11:24:53	11:24:54	0	1s	0	2°	13°
25	Tmp	56	2.210	11:25:38	11:25:37	0	1s	0	2°	13°
26	Tmp	56	2.830	11:27:42	11:28:41	0	59s	+56	11°	13°
27	Tmp	56	3.410	11:29:38	11:31:25	0	1m47s	+104	11°	14°
28	Tmp	59	4.210	11:36:37	11:36:37	0	0s	0	2°	14°
29	Tmp	60	4.970	11:38:36	11:39:33	0	57s	+54	8°	14°
30	Tmp	60	5.150	11:39:05	11:40:10	0	1m05s	+62	13°	14°
31	Tmp	60	5.400	11:39:46	11:41:05	0	1m19s	+76	12°	14°
32	Tmp	60	5.680	11:40:32	11:41:48	0	1m16s	+73	12°	14°
33	Tmp	61	6.790	11:43:41	--:--:--	0		+1800	15°	15°
34	Tmp	61	7.050	11:44:28	--:--:--	0		+1800	15°	15°
35	Tmp	62	7.890	11:46:35	11:47:02	0	27s	+24	1°	14°
36	Tmp	63	8.400	11:47:46	11:48:14	0	28s	+25	2°	14°
37	Tmp	66	10.110	11:55:04	11:55:19	0	15s	+12	13°	13°
38	Tmp	67	0.300	11:56:23	11:57:07	0	44s	+41	8°	13°
39	Tmp	68	0.710	11:57:09	11:57:52	0	43s	+40	9°	13°

Etapa A	Num	52	Pen	0	PCZ	12	Total PP	6313	PG	8
----------------	-----	----	-----	---	-----	----	----------	------	----	---

60	Tmp	96	0.630	13:33:32	13:33:34	0	2s	0	1°	1°
61	Tmp	98	0.960	13:34:25	13:34:40	0	15s	+12	11°	9°
62	Tmp	99	1.530	13:36:02	13:36:49	0	47s	+44	13°	13°
63	Tmp	102	2.250	13:37:47	13:38:35	0	48s	+45	13°	13°
64	Tmp	104	2.700	13:42:03	13:42:16	0	13s	+10	11°	13°
65	Tmp	108	3.610	13:44:13	13:44:42	0	29s	+26	9°	11°
66	Tmp	108	3.940	13:45:09	--:--:--	0		+1800	11°	13°
67	Tmp	109	4.300	13:46:16	--:--:--	0		+1800	13°	13°
68	Tmp	114	5.740	13:54:10	13:54:29	0	19s	+16	9°	13°
69	Tmp	115	6.110	13:55:10	13:56:05	0	55s	+52	11°	13°
70	Tmp	115	7.160	13:58:10	13:59:45	0	1m35s	+92	10°	13°
71	Tmp	119	7.720	14:03:17	14:03:24	0	7s	+4	4°	13°
72	Tmp	119	8.070	14:04:12	14:04:43	0	31s	+28	6°	13°

PC	Tp	Trc	DistPC	Ideal	Passagem	Pen	Erro	Pontos	NoPC	AtePC
73	Tmp	122	9.020	14:07:06	14:07:30	0	24s	+21	10°	13°
74	Tmp	124	0.870	14:09:02	14:09:41	0	39s	+36	11°	13°
75	Tmp	125	1.690	14:10:37	14:11:34	0	57s	+54	6°	13°
76	Tmp	133	4.140	14:20:05	14:20:10	0	5s	+2	8°	13°
77	Tmp	134	6.730	14:23:28	14:23:31	0	3s	0	2°	13°
78	Tmp	135	7.500	14:24:38	14:24:41	0	3s	0	3°	13°
79	Tmp	138	8.680	14:26:26	14:26:59	0	33s	+30	9°	13°
80	Tmp	138	9.030	14:27:14	14:28:38	0	1m24s	+81	6°	13°
81	Tmp	140	9.180	14:29:32	14:29:32	0	0s	0	3°	13°
82	Tmp	141	9.990	14:31:04	14:31:10	0	6s	+3	9°	13°
83	Tmp	142	0.160	14:31:49	14:31:51	0	2s	0	3°	13°
184	Tmp	142	0.470	14:32:35	14:33:23	0	48s	+45	7°	13°
85	Tmp	144	0.400	14:33:56	14:34:25	0	29s	+26	8°	13°
198	Tmp	146	2.110	14:39:34	14:39:41	0	7s	+4	9°	12°
199	Tmp	147	5.220	14:43:32	14:43:40	0	8s	+5	11°	12°
200	Tmp	149	0.000	14:48:12	14:48:14	0	2s	0	3°	12°
98	Tmp	152	5.410	14:56:01	14:56:05	0	4s	+1	11°	12°

Etapa B	Num	52	Pen	0	PCZ	6	Total PP	4237	PG	9
----------------	-----	----	-----	---	-----	---	----------	------	----	---

n°	13	A PP	6313	13°	B PP	4237	12°	Tot PP	10550	Col.	12°
----	----	------	------	-----	------	------	-----	--------	-------	------	-----

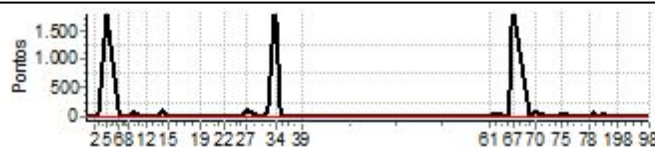

Performance Individual

PC	Tp	Trc	DistPC	Ideal	Passagem	Pen	Erro	Pontos	NoPC	AtePC
N u m	53	53 / Deibson Dianini de Oliveira								
		Cat / NL / Largada Intermediaria / 14 / 10:04:00								
		Sao Sebastiao do Oeste								
PC	Tp	Trc	DistPC	Ideal	Passagem	Pen	Erro	Pontos	NoPC	AtePC
1	Tmp	6	2.340	10:08:04	10:08:03	0	1s	0	3°	3°
2	Tmp	9	4.070	10:11:51	10:11:53	0	2s	0	2°	2°
3	Tmp	10	4.900	10:14:10	10:14:44	0	34s	+31	6°	6°
5	Tmp	13	0.560	10:17:38	10:21:50	0	4m12s	+249	8°	8°
6	Tmp	15	2.280	10:24:16	10:24:17	0	1s	0	2°	8°
7	Tmp	17	3.460	10:26:09	10:26:16	0	7s	+4	15°	8°
8	Tmp	20	4.320	10:29:05	10:29:14	0	9s	+6	12°	8°
9	Tmp	24	0.700	10:31:41	10:32:22	0	41s	+38	7°	8°
10	Tmp	26	1.210	10:35:06	10:35:19	0	13s	+10	9°	7°
11	Tmp	26	1.770	10:36:42	10:37:09	0	27s	+24	10°	6°
12	Tmp	26	2.370	10:38:25	10:38:33	0	8s	+5	10°	6°
13	Tmp	29	3.800	10:43:51	10:44:03	0	12s	+9	12°	6°
14	Tmp	30	4.840	10:46:26	10:46:37	0	11s	+8	8°	6°
15	Tmp	32	5.060	10:49:52	10:49:54	0	2s	0	1°	6°
16	Tmp	34	0.000	10:56:38	10:56:45	0	7s	+4	14°	6°
17	Tmp	40	3.860	11:03:00	11:03:22	0	22s	+19	14°	6°
18	Tmp	43	4.870	11:05:32	11:05:41	0	9s	+6	13°	6°
19	Tmp	43	5.320	11:06:32	11:08:00	0	1m28s	+85	15°	6°
20	Tmp	45	6.360	11:11:38	11:11:48	0	10s	+7	13°	6°
21	Tmp	46	7.060	11:13:02	11:13:28	0	26s	+23	12°	6°
22	Tmp	49	9.270	11:18:17	11:18:24	0	7s	+4	12°	6°
23	Tmp	54	1.190	11:23:23	11:23:25	0	2s	0	3°	6°
24	Tmp	55	1.980	11:25:23	11:25:37	0	14s	+11	14°	6°
25	Tmp	56	2.210	11:26:08	11:26:22	0	14s	+11	13°	6°
26	Tmp	56	2.830	11:28:12	11:29:30	0	1m18s	+75	12°	6°
27	Tmp	56	3.410	11:30:08	11:32:46	0	2m38s	+155	13°	5°
28	Tmp	59	4.210	11:37:07	11:37:13	0	6s	+3	11°	5°
29	Tmp	60	4.970	11:39:06	11:40:04	0	58s	+55	9°	5°
30	Tmp	60	5.150	11:39:35	11:40:36	0	1m01s	+58	10°	5°
31	Tmp	60	5.400	11:40:16	11:41:33	0	1m17s	+74	11°	5°
32	Tmp	60	5.680	11:41:02	11:42:16	0	1m14s	+71	11°	5°
33	Tmp	61	6.790	11:44:11	11:46:48	0	2m37s	+154	11°	5°
34	Tmp	61	7.050	11:44:58	11:47:46	0	2m48s	+165	11°	5°
35	Tmp	62	7.890	11:47:05	11:50:36	0	3m31s	+208	13°	5°
36	Tmp	63	8.400	11:48:16	11:51:46	0	3m30s	+207	13°	5°
37	Tmp	66	10.110	11:55:34	11:55:45	0	11s	+8	7°	5°
38	Tmp	67	0.300	11:56:53	11:57:29	0	36s	+33	6°	4°
39	Tmp	68	0.710	11:57:39	11:58:13	0	34s	+31	6°	4°

PC	Tp	Trc	DistPC	Ideal	Passagem	Pen	Erro	Pontos	NoPC	AtePC
73	Tmp	122	9.020	14:07:36	14:08:11	0	35s	+32	12°	10°
74	Tmp	124	0.870	14:09:32	14:10:00	0	28s	+25	9°	10°
75	Tmp	125	1.690	14:11:07	14:12:09	0	1m02s	+59	7°	9°
76	Tmp	133	4.140	14:20:35	14:20:40	0	5s	+2	7°	9°
77	Tmp	134	6.730	14:23:58	14:24:03	0	5s	+2	8°	9°
78	Tmp	135	7.500	14:25:08	14:25:05	0	3s	0	2°	9°
79	Tmp	138	8.680	14:26:56	14:27:31	0	35s	+32	10°	9°
80	Tmp	138	9.030	14:27:44	14:29:31	0	1m47s	+104	9°	9°
81	Tmp	140	9.180	14:30:02	14:30:02	0	0s	0	2°	9°
82	Tmp	141	9.990	14:31:34	14:31:39	0	5s	+2	7°	9°
83	Tmp	142	0.160	14:32:19	14:32:22	0	3s	0	2°	9°
184	Tmp	142	0.470	14:33:05	14:33:34	0	29s	+26	4°	9°
85	Tmp	144	0.400	14:34:26	14:34:38	0	12s	+9	4°	9°
198	Tmp	146	2.110	14:40:04	14:40:25	0	21s	+18	12°	9°
199	Tmp	147	5.220	14:44:02	14:44:08	0	6s	+3	9°	9°
200	Tmp	149	0.000	14:48:42	14:48:42	0	0s	0	2°	9°
98	Tmp	152	5.410	14:56:31	14:56:31	0	0s	0	2°	9°

Etapa B	Num 53	Pen 0	PCZ 5	Total PP 1002	PG 12
----------------	---------------	--------------	--------------	----------------------	--------------

n° 14	A PP 1851	4°	B PP 1002	9°	Tot PP 2853	Col. 4°
--------------	------------------	-----------	------------------	-----------	--------------------	----------------

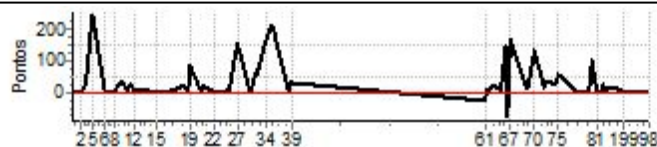

PC	Tp	Trc	DistPC	Ideal	Passagem	Pen	Erro	Pontos	NoPC	AtePC
60	Tmp	96	0.630	13:34:02	13:33:51	0	11s	-24	13°	13°
61	Tmp	98	0.960	13:34:55	13:35:10	0	15s	+12	10°	13°
62	Tmp	99	1.530	13:36:32	13:36:48	0	16s	+13	11°	12°
63	Tmp	102	2.250	13:38:17	13:38:42	0	25s	+22	12°	12°
64	Tmp	104	2.700	13:42:33	13:42:45	0	12s	+9	10°	12°
65	Tmp	108	3.610	13:44:43	13:47:12	0	2m29s	+146	13°	13°
66	Tmp	108	3.940	13:45:39	13:45:11	0	28s	-75	8°	10°
67	Tmp	109	4.300	13:46:46	13:49:38	0	2m52s	+169	10°	10°
68	Tmp	114	5.740	13:54:40	13:54:58	0	18s	+15	8°	10°
69	Tmp	115	6.110	13:55:40	13:56:01	0	21s	+18	4°	10°
70	Tmp	115	7.160	13:58:40	14:00:55	0	2m15s	+132	13°	10°
71	Tmp	119	7.720	14:03:47	14:04:05	0	18s	+15	10°	10°
72	Tmp	119	8.070	14:04:42	14:05:23	0	41s	+38	10°	10°



Performance Individual

PC	Tp	Trc	DistPC	Ideal	Passagem	Pen	Erro	Pontos	NoPC	AtePC	
N	54	54 / Diogo Gontijo Rievers									
		Cat / NL / Largada		Intermediaria / 15 / 10:04:30							
		Ouro Branco									

PC	Tp	Trc	DistPC	Ideal	Passagem	Pen	Erro	Pontos	NoPC	AtePC
1	Tmp	6	2.340	10:08:34	10:08:36	0	2s	0	2°	2°
2	Tmp	9	4.070	10:12:21	10:12:26	0	5s	+2	14°	12°
3	Tmp	10	4.900	10:14:40	10:14:55	0	15s	+12	1°	1°
5	Tmp	13	0.560	10:18:08	--:--:--	0		+1800	10°	9°
6	Tmp	15	2.280	10:24:46	10:24:52	0	6s	+3	14°	9°
7	Tmp	17	3.460	10:26:39	10:26:40	0	1s	0	2°	9°
8	Tmp	20	4.320	10:29:35	10:29:39	0	4s	+1	4°	9°
9	Tmp	24	0.700	10:32:11	10:32:19	0	8s	+5	1°	9°
10	Tmp	26	1.210	10:35:36	10:35:55	0	19s	+16	11°	9°
11	Tmp	26	1.770	10:37:12	10:37:15	0	3s	0	1°	8°
12	Tmp	26	2.370	10:38:55	10:38:58	0	3s	0	1°	7°
13	Tmp	29	3.800	10:44:21	10:44:25	0	4s	+1	3°	7°
14	Tmp	30	4.840	10:46:56	10:46:59	0	3s	0	2°	7°
15	Tmp	32	5.060	10:50:22	10:50:28	0	6s	+3	10°	7°
16	Tmp	34	0.000	10:57:08	10:57:13	0	5s	+2	11°	7°
17	Tmp	40	3.860	11:03:30	11:03:30	0	0s	0	1°	7°
18	Tmp	43	4.870	11:06:02	11:06:06	0	4s	+1	6°	7°
19	Tmp	43	5.320	11:07:02	11:07:05	0	3s	0	1°	7°
20	Tmp	45	6.360	11:12:08	11:12:15	0	7s	+4	12°	7°
21	Tmp	46	7.060	11:13:32	11:13:36	0	4s	+1	1°	7°
22	Tmp	49	9.270	11:18:47	11:18:53	0	6s	+3	9°	7°
23	Tmp	54	1.190	11:23:53	11:23:56	0	3s	0	2°	7°
24	Tmp	55	1.980	11:25:53	11:25:54	0	1s	0	1°	7°
25	Tmp	56	2.210	11:26:38	11:26:37	0	1s	0	1°	7°
26	Tmp	56	2.830	11:28:42	11:29:02	0	20s	+17	2°	7°
27	Tmp	56	3.410	11:30:38	11:31:26	0	48s	+45	4°	7°
28	Tmp	59	4.210	11:37:37	11:37:40	0	3s	0	1°	7°
29	Tmp	60	4.970	11:39:36	11:39:46	0	10s	+7	1°	7°
30	Tmp	60	5.150	11:40:05	11:40:12	0	7s	+4	1°	6°
31	Tmp	60	5.400	11:40:46	11:40:53	0	7s	+4	1°	6°
32	Tmp	60	5.680	11:41:32	11:41:32	0	0s	0	1°	6°
33	Tmp	61	6.790	11:44:41	11:45:22	0	41s	+38	2°	6°
34	Tmp	61	7.050	11:45:28	11:46:24	0	56s	+53	2°	6°
35	Tmp	62	7.890	11:47:35	11:48:46	0	1m11s	+68	3°	6°
36	Tmp	63	8.400	11:48:46	11:49:40	0	54s	+51	3°	6°
37	Tmp	66	10.110	11:56:04	11:56:09	0	5s	+2	1°	6°
38	Tmp	67	0.300	11:57:23	11:58:51	0	1m28s	+85	12°	5°
39	Tmp	68	0.710	11:58:09	11:59:28	0	1m19s	+76	11°	5°

Etapa A	Num	54	Pen	0	PCZ	12	Total PP	2304	PG	16
----------------	-----	----	-----	---	-----	----	----------	------	----	----

60	Tmp	96	0.630	13:34:32	13:34:36	0	4s	+1	7°	7°
61	Tmp	98	0.960	13:35:25	13:35:31	0	6s	+3	2°	2°
62	Tmp	99	1.530	13:37:02	13:37:05	0	3s	0	1°	2°
63	Tmp	102	2.250	13:38:47	13:38:48	0	1s	0	1°	2°
64	Tmp	104	2.700	13:43:03	13:43:08	0	5s	+2	5°	2°
65	Tmp	108	3.610	13:45:13	13:47:14	0	2m01s	+118	12°	10°
66	Tmp	108	3.940	13:46:09	13:45:23	0	46s	-129	10°	8°
67	Tmp	109	4.300	13:47:16	13:49:46	0	2m30s	+147	9°	9°
68	Tmp	114	5.740	13:55:10	13:55:17	0	7s	+4	1°	9°
69	Tmp	115	6.110	13:56:10	13:56:15	0	5s	+2	1°	8°
70	Tmp	115	7.160	13:59:10	13:59:14	0	4s	+1	2°	7°
71	Tmp	119	7.720	14:04:17	14:04:21	0	4s	+1	1°	7°
72	Tmp	119	8.070	14:05:12	14:05:18	0	6s	+3	1°	7°

PC	Tp	Trc	DistPC	Ideal	Passagem	Pen	Erro	Pontos	NoPC	AtePC
73	Tmp	122	9.020	14:08:06	14:08:28	0	22s	+19	9°	6°
74	Tmp	124	0.870	14:10:02	14:10:03	0	1s	0	1°	6°
75	Tmp	125	1.690	14:11:37	14:12:09	0	32s	+29	2°	6°
76	Tmp	133	4.140	14:21:05	14:21:08	0	3s	0	1°	6°
77	Tmp	134	6.730	14:24:28	14:24:31	0	3s	0	1°	6°
78	Tmp	135	7.500	14:25:38	14:25:41	0	3s	0	1°	6°
79	Tmp	138	8.680	14:27:26	14:27:37	0	11s	+8	1°	6°
80	Tmp	138	9.030	14:28:14	14:28:44	0	30s	+27	1°	5°
81	Tmp	140	9.180	14:30:32	14:30:34	0	2s	0	1°	5°
82	Tmp	141	9.990	14:32:04	14:32:08	0	4s	+1	5°	5°
83	Tmp	142	0.160	14:32:49	14:32:52	0	3s	0	1°	5°
184	Tmp	142	0.470	14:33:35	14:33:51	0	16s	+13	2°	5°
85	Tmp	144	0.400	14:34:56	14:34:59	0	3s	0	1°	5°
198	Tmp	146	2.110	14:40:34	14:40:33	0	1s	0	1°	5°
199	Tmp	147	5.220	14:44:32	14:44:34	0	2s	0	1°	5°
200	Tmp	149	0.000	14:49:12	14:49:14	0	2s	0	1°	5°
98	Tmp	152	5.410	14:57:01	14:57:02	0	1s	0	1°	5°

Etapa B	Num	54	Pen	0	PCZ	13	Total PP	508	PG	16
----------------	-----	----	-----	---	-----	----	----------	-----	----	----

n° 15	A PP	2304	5°	B PP	508	5°	Tot PP	2812	Col.	3°
--------------	------	------	----	------	-----	----	--------	------	------	----

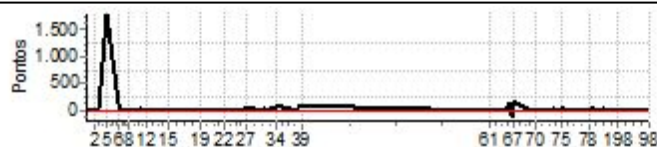

Performance Individual

PC	Tp	Trc	DistPC	Ideal	Passagem	Pen	Erro	Pontos	NoPC	AtePC
N	55	55 / Luiz Flavio Abreu E Botrel								
		Cat / NL / Largada		Over 50 / 1 / 10:06:00						
		Varginha-mg								
PC	Tp	Trc	DistPC	Ideal	Passagem	Pen	Erro	Pontos	NoPC	AtePC
1	Tmp	6	2.340	10:10:04	10:10:00	0	4s	-3	9°	9°
2	Tmp	9	4.070	10:13:51	10:13:47	0	4s	-3	9°	9°
3	Tmp	10	4.900	10:16:10	10:16:43	0	33s	+30	2°	2°
5	Tmp	13	0.560	10:19:38	10:21:00	0	1m22s	+79	4°	3°
6	Tmp	15	2.280	10:26:16	10:26:16	0	0s	0	7°	3°
7	Tmp	17	3.460	10:28:09	10:28:09	0	0s	0	4°	3°
8	Tmp	20	4.320	10:31:05	10:31:03	0	2s	0	3°	3°
9	Tmp	24	0.700	10:33:41	10:34:03	0	22s	+19	1°	2°
10	Tmp	26	1.210	10:37:06	10:37:04	0	2s	0	1°	2°
11	Tmp	26	1.770	10:38:42	10:38:40	0	2s	0	2°	2°
12	Tmp	26	2.370	10:40:25	10:40:22	0	3s	0	6°	2°
13	Tmp	29	3.800	10:45:51	10:45:55	0	4s	+1	2°	2°
14	Tmp	30	4.840	10:48:26	10:48:29	0	3s	0	5°	2°
15	Tmp	32	5.060	10:51:52	10:51:55	0	3s	0	4°	2°
16	Tmp	34	0.000	10:58:38	10:58:37	0	1s	0	6°	2°
17	Tmp	40	3.860	11:05:00	11:05:08	0	8s	+5	4°	2°
18	Tmp	43	4.870	11:07:32	11:07:33	0	1s	0	8°	2°
19	Tmp	43	5.320	11:08:32	11:08:45	0	13s	+10	3°	2°
20	Tmp	45	6.360	11:13:38	11:13:43	0	5s	+2	8°	2°
21	Tmp	46	7.060	11:15:02	11:15:17	0	15s	+12	5°	2°
22	Tmp	49	9.270	11:20:17	11:20:23	0	6s	+3	6°	2°
23	Tmp	54	1.190	11:25:23	11:25:22	0	1s	0	9°	2°
24	Tmp	55	1.980	11:27:23	11:27:26	0	3s	0	4°	1°
25	Tmp	56	2.210	11:28:08	11:28:10	0	2s	0	3°	1°
26	Tmp	56	2.830	11:30:12	11:30:35	0	23s	+20	2°	1°
27	Tmp	56	3.410	11:32:08	11:32:38	0	30s	+27	2°	1°
28	Tmp	59	4.210	11:39:07	11:39:04	0	3s	0	7°	1°
29	Tmp	60	4.970	11:41:06	11:41:39	0	33s	+30	3°	1°
30	Tmp	60	5.150	11:41:35	11:42:09	0	34s	+31	2°	1°
31	Tmp	60	5.400	11:42:16	11:43:00	0	44s	+41	3°	1°
32	Tmp	60	5.680	11:43:02	11:43:40	0	38s	+35	2°	2°
33	Tmp	61	6.790	11:46:11	11:47:37	0	1m26s	+83	2°	2°
34	Tmp	61	7.050	11:46:58	11:48:28	0	1m30s	+87	2°	2°
35	Tmp	62	7.890	11:49:05	11:51:04	0	1m59s	+116	2°	2°
36	Tmp	63	8.400	11:50:16	11:52:03	0	1m47s	+104	2°	2°
37	Tmp	66	10.110	11:57:34	11:57:41	0	7s	+4	3°	2°
38	Tmp	67	0.300	11:58:53	11:59:19	0	26s	+23	4°	2°
39	Tmp	68	0.710	11:59:39	12:00:01	0	22s	+19	4°	2°

PC	Tp	Trc	DistPC	Ideal	Passagem	Pen	Erro	Pontos	NoPC	AtePC
73	Tmp	122	9.020	14:09:36	14:09:39	0	3s	0	1°	4°
74	Tmp	124	0.870	14:11:32	14:11:28	0	4s	-3	4°	4°
75	Tmp	125	1.690	14:13:07	14:13:22	0	15s	+12	1°	2°
76	Tmp	133	4.140	14:22:35	14:22:37	0	2s	0	5°	2°
77	Tmp	134	6.730	14:25:58	14:25:58	0	0s	0	7°	2°
78	Tmp	135	7.500	14:27:08	14:27:08	0	0s	0	9°	2°
79	Tmp	138	8.680	14:28:56	14:29:22	0	26s	+23	6°	2°
80	Tmp	138	9.030	14:29:44	14:31:16	0	1m32s	+89	5°	2°
81	Tmp	140	9.180	14:32:02	14:32:12	0	10s	+7	6°	2°
82	Tmp	141	9.990	14:33:34	14:33:41	0	7s	+4	6°	2°
83	Tmp	142	0.160	14:34:19	14:34:22	0	3s	0	7°	2°
184	Tmp	142	0.470	14:35:05	14:35:37	0	32s	+29	3°	2°
85	Tmp	144	0.400	14:36:26	14:36:40	0	14s	+11	3°	2°
198	Tmp	146	2.110	14:42:04	14:42:01	0	3s	0	7°	2°
199	Tmp	147	5.220	14:46:02	14:46:05	0	3s	0	4°	2°
200	Tmp	149	0.000	14:50:42	14:50:43	0	1s	0	7°	2°
98	Tmp	152	5.410	14:58:31	14:58:26	0	5s	-6	9°	2°

Etapa B	Num 55	Pen 0	PCZ 8	Total PP 592	PG 22
----------------	---------------	--------------	--------------	---------------------	--------------

n° 1	A PP 787	2°	B PP 592	2°	Tot PP 1379	Col. 2°
-------------	-----------------	-----------	-----------------	-----------	--------------------	----------------

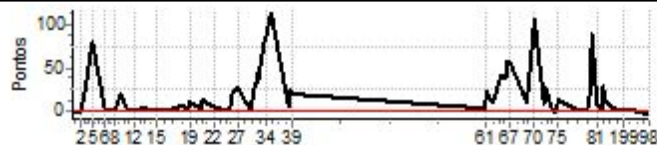

PC	Tp	Trc	DistPC	Ideal	Passagem	Pen	Erro	Pontos	NoPC	AtePC
Etapa A Num 55 Pen 0 PCZ 14 Total PP 787 PG 22										
60	Tmp	96	0.630	13:36:02	13:36:07	0	5s	+2	7°	7°
61	Tmp	98	0.960	13:36:55	13:37:19	0	24s	+21	8°	7°
62	Tmp	99	1.530	13:38:32	13:38:49	0	17s	+14	5°	7°
63	Tmp	102	2.250	13:40:17	13:40:30	0	13s	+10	6°	6°
64	Tmp	104	2.700	13:44:33	13:45:15	0	42s	+39	7°	7°
65	Tmp	108	3.610	13:46:43	13:47:23	0	40s	+37	7°	8°
66	Tmp	108	3.940	13:47:39	13:48:38	0	59s	+56	7°	7°
67	Tmp	109	4.300	13:48:46	13:49:44	0	58s	+55	6°	6°
68	Tmp	114	5.740	13:56:40	13:56:53	0	13s	+10	3°	6°
69	Tmp	115	6.110	13:57:40	13:58:08	0	28s	+25	4°	6°
70	Tmp	115	7.160	14:00:40	14:02:29	0	1m49s	+106	8°	6°
71	Tmp	119	7.720	14:05:47	14:05:57	0	10s	+7	5°	6°
72	Tmp	119	8.070	14:06:42	14:07:11	0	29s	+26	4°	5°



Performance Individual

PC	Tp	Trc	DistPC	Ideal	Passagem	Pen	Erro	Pontos	NoPC	AtePC
N	56	56 / Mauricio Ghiraldelli								
		Cat / NL / Largada		Over 50 / 2 / 10:06:30						
		Jandira - SP								
PC	Tp	Trc	DistPC	Ideal	Passagem	Pen	Erro	Pontos	NoPC	AtePC
1	Tmp	6	2.340	10:10:34	10:10:36	0	2s	0	6°	6°
2	Tmp	9	4.070	10:14:21	10:14:24	0	3s	0	6°	5°
3	Tmp	10	4.900	10:16:40	10:18:14	0	1m34s	+91	8°	8°
5	Tmp	13	0.560	10:20:08	10:20:56	0	48s	+45	3°	5°
6	Tmp	15	2.280	10:26:46	10:26:48	0	2s	0	6°	5°
7	Tmp	17	3.460	10:28:39	10:28:47	0	8s	+5	8°	5°
8	Tmp	20	4.320	10:31:35	10:31:40	0	5s	+2	5°	5°
9	Tmp	24	0.700	10:34:11	10:35:27	0	1m16s	+73	6°	5°
10	Tmp	26	1.210	10:37:36	10:37:54	0	18s	+15	6°	5°
11	Tmp	26	1.770	10:39:12	10:39:19	0	7s	+4	4°	5°
12	Tmp	26	2.370	10:40:55	10:40:56	0	1s	0	5°	5°
13	Tmp	29	3.800	10:46:21	10:46:28	0	7s	+4	7°	5°
14	Tmp	30	4.840	10:48:56	10:48:59	0	3s	0	4°	4°
15	Tmp	32	5.060	10:52:22	10:52:27	0	5s	+2	8°	4°
16	Tmp	34	0.000	10:59:08	10:59:10	0	2s	0	5°	4°
17	Tmp	40	3.860	11:05:30	11:05:43	0	13s	+10	7°	5°
18	Tmp	43	4.870	11:08:02	11:08:05	0	3s	0	7°	5°
19	Tmp	43	5.320	11:09:02	11:09:23	0	21s	+18	8°	5°
20	Tmp	45	6.360	11:14:08	11:14:12	0	4s	+1	7°	5°
21	Tmp	46	7.060	11:15:32	11:16:12	0	40s	+37	9°	5°
22	Tmp	49	9.270	11:20:47	11:20:49	0	2s	0	2°	5°
23	Tmp	54	1.190	11:25:53	11:25:54	0	1s	0	8°	5°
24	Tmp	55	1.980	11:27:53	11:28:04	0	11s	+8	7°	5°
25	Tmp	56	2.210	11:28:38	11:28:50	0	12s	+9	7°	6°
26	Tmp	56	2.830	11:30:42	11:32:30	0	1m48s	+105	9°	6°
27	Tmp	56	3.410	11:32:38	11:36:09	0	3m31s	+208	9°	7°
28	Tmp	59	4.210	11:39:37	11:39:37	0	0s	0	6°	7°
29	Tmp	60	4.970	11:41:36	11:42:37	0	1m01s	+58	7°	7°
30	Tmp	60	5.150	11:42:05	11:43:11	0	1m06s	+63	8°	7°
31	Tmp	60	5.400	11:42:46	11:44:10	0	1m24s	+81	8°	7°
32	Tmp	60	5.680	11:43:32	11:44:53	0	1m21s	+78	8°	7°
33	Tmp	61	6.790	11:46:41	11:50:26	0	3m45s	+222	9°	7°
34	Tmp	61	7.050	11:47:28	11:51:33	0	4m05s	+242	9°	7°
35	Tmp	62	7.890	11:49:35	11:54:29	0	4m54s	+291	9°	7°
36	Tmp	63	8.400	11:50:46	11:55:27	0	4m41s	+278	9°	7°
37	Tmp	66	10.110	11:58:04	11:58:12	0	8s	+5	6°	7°
38	Tmp	67	0.300	11:59:23	12:00:18	0	55s	+52	8°	7°
39	Tmp	68	0.710	12:00:09	12:01:01	0	52s	+49	8°	7°

PC	Tp	Trc	DistPC	Ideal	Passagem	Pen	Erro	Pontos	NoPC	AtePC
73	Tmp	122	9.020	14:10:06	14:10:24	0	18s	+15	4°	7°
74	Tmp	124	0.870	14:12:02	14:12:05	0	3s	0	3°	7°
75	Tmp	125	1.690	14:13:37	14:16:33	0	2m56s	+173	5°	6°
76	Tmp	133	4.140	14:23:05	14:23:12	0	7s	+4	9°	6°
77	Tmp	134	6.730	14:26:28	14:26:29	0	1s	0	6°	6°
78	Tmp	135	7.500	14:27:38	14:27:40	0	2s	0	8°	6°
79	Tmp	138	8.680	14:29:26	14:29:51	0	25s	+22	5°	6°
80	Tmp	138	9.030	14:30:14	14:31:19	0	1m05s	+62	4°	6°
81	Tmp	140	9.180	14:32:32	14:32:33	0	1s	0	5°	5°
82	Tmp	141	9.990	14:34:04	14:34:07	0	3s	0	3°	5°
83	Tmp	142	0.160	14:34:49	14:34:51	0	2s	0	6°	5°
184	Tmp	142	0.470	14:35:35	14:37:34	0	1m59s	+116	7°	5°
85	Tmp	144	0.400	14:36:56	14:38:35	0	1m39s	+96	7°	5°
198	Tmp	146	2.110	14:42:34	14:42:34	0	0s	0	6°	5°
199	Tmp	147	5.220	14:46:32	14:46:33	0	1s	0	3°	5°
200	Tmp	149	0.000	14:51:12	14:51:14	0	2s	0	6°	5°
98	Tmp	152	5.410	14:59:01	14:59:05	0	4s	+1	6°	5°

Etapa B	Num 56	Pen 0	PCZ 9	Total PP 957	PG 16
----------------	---------------	--------------	--------------	---------------------	--------------

n° 2	A PP 2056	7°	B PP 957	5°	Tot PP 3013	Col. 7°
-------------	------------------	-----------	-----------------	-----------	--------------------	----------------

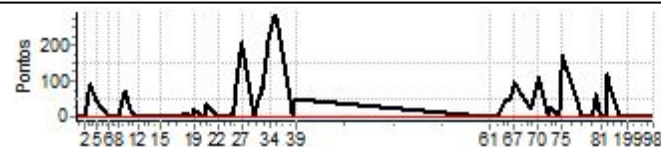

PC	Tp	Trc	DistPC	Ideal	Passagem	Pen	Erro	Pontos	NoPC	AtePC
Etapa A Num 56 Pen 0 PCZ 10 Total PP 2056 PG 14										
60	Tmp	96	0.630	13:36:32	13:36:36	0	4s	+1	6°	6°
61	Tmp	98	0.960	13:37:25	13:37:34	0	9s	+6	2°	2°
62	Tmp	99	1.530	13:39:02	13:39:11	0	9s	+6	4°	2°
63	Tmp	102	2.250	13:40:47	13:40:51	0	4s	+1	4°	3°
64	Tmp	104	2.700	13:45:03	13:45:52	0	49s	+46	8°	6°
65	Tmp	108	3.610	13:47:13	13:48:06	0	53s	+50	8°	6°
66	Tmp	108	3.940	13:48:09	13:49:17	0	1m08s	+65	8°	6°
67	Tmp	109	4.300	13:49:16	13:50:54	0	1m38s	+95	8°	7°
68	Tmp	114	5.740	13:57:10	13:57:34	0	24s	+21	7°	7°
69	Tmp	115	6.110	13:58:10	13:58:49	0	39s	+36	7°	7°
70	Tmp	115	7.160	14:01:10	14:03:01	0	1m51s	+108	9°	7°
71	Tmp	119	7.720	14:06:17	14:06:26	0	9s	+6	4°	7°
72	Tmp	119	8.070	14:07:12	14:07:42	0	30s	+27	5°	7°



Performance Individual

PC	Tp	Trc	DistPC	Ideal	Passagem	Pen	Erro	Pontos	NoPC	AtePC
N	57	57 / Fabio Manoel de Souza Pontes								
		Cat / NL / Largada Over 50 / 3 / 10:07:00								
		Belo Horizonte _ Mg								

PC	Tp	Trc	DistPC	Ideal	Passagem	Pen	Erro	Pontos	NoPC	AtePC
1	Tmp	6	2.340	10:11:04	10:11:04	0	0s	0	5°	5°
2	Tmp	9	4.070	10:14:51	10:14:52	0	1s	0	5°	4°
3	Tmp	10	4.900	10:17:10	10:17:33	0	23s	+20	1°	1°
5	Tmp	13	0.560	10:20:38	10:22:35	0	1m57s	+114	7°	4°
6	Tmp	15	2.280	10:27:16	10:27:17	0	1s	0	5°	4°
7	Tmp	17	3.460	10:29:09	10:29:08	0	1s	0	3°	4°
8	Tmp	20	4.320	10:32:05	10:32:07	0	2s	0	2°	4°
9	Tmp	24	0.700	10:34:41	10:35:20	0	39s	+36	4°	4°
10	Tmp	26	1.210	10:38:06	10:38:24	0	18s	+15	5°	4°
11	Tmp	26	1.770	10:39:42	10:40:28	0	46s	+43	7°	4°
12	Tmp	26	2.370	10:41:25	10:41:32	0	7s	+4	7°	4°
13	Tmp	29	3.800	10:46:51	10:46:58	0	7s	+4	6°	4°
14	Tmp	30	4.840	10:49:26	10:49:38	0	12s	+9	6°	5°
15	Tmp	32	5.060	10:52:52	10:52:55	0	3s	0	3°	5°
16	Tmp	34	0.000	10:59:38	10:59:39	0	1s	0	4°	5°
17	Tmp	40	3.860	11:06:00	11:05:59	0	1s	0	1°	4°
18	Tmp	43	4.870	11:08:32	11:08:34	0	2s	0	6°	4°
19	Tmp	43	5.320	11:09:32	11:09:38	0	6s	+3	1°	4°
20	Tmp	45	6.360	11:14:38	11:14:36	0	2s	0	5°	4°
21	Tmp	46	7.060	11:16:02	11:16:06	0	4s	+1	1°	4°
22	Tmp	49	9.270	11:21:17	11:21:16	0	1s	0	1°	4°
23	Tmp	54	1.190	11:26:23	11:26:23	0	0s	0	7°	4°
24	Tmp	55	1.980	11:28:23	11:28:24	0	1s	0	3°	4°
25	Tmp	56	2.210	11:29:08	11:29:09	0	1s	0	2°	4°
26	Tmp	56	2.830	11:31:12	11:31:28	0	16s	+13	1°	4°
27	Tmp	56	3.410	11:33:08	11:33:36	0	28s	+25	1°	2°
28	Tmp	59	4.210	11:40:07	11:40:06	0	1s	0	5°	2°
29	Tmp	60	4.970	11:42:06	11:42:22	0	16s	+13	1°	2°
30	Tmp	60	5.150	11:42:35	11:42:49	0	14s	+11	1°	2°
31	Tmp	60	5.400	11:43:16	11:43:32	0	16s	+13	1°	2°
32	Tmp	60	5.680	11:44:02	11:44:07	0	5s	+2	1°	1°
33	Tmp	61	6.790	11:47:11	11:47:53	0	42s	+39	1°	1°
34	Tmp	61	7.050	11:47:58	11:48:38	0	40s	+37	1°	1°
35	Tmp	62	7.890	11:50:05	11:51:01	0	56s	+53	1°	1°
36	Tmp	63	8.400	11:51:16	11:51:56	0	40s	+37	1°	1°
37	Tmp	66	10.110	11:58:34	11:58:37	0	3s	0	1°	1°
38	Tmp	67	0.300	11:59:53	12:00:11	0	18s	+15	1°	1°
39	Tmp	68	0.710	12:00:39	12:00:50	0	11s	+8	1°	1°

Etapa A	Num 57	Pen 0	PCZ 16	Total PP 515	PG 25
----------------	---------------	--------------	---------------	---------------------	--------------

60	Tmp	96	0.630	13:37:02	13:37:03	0	1s	0	5°	5°
61	Tmp	98	0.960	13:37:55	13:40:48	0	2m53s	+170	9°	9°
62	Tmp	99	1.530	13:39:32	13:42:12	0	2m40s	+157	9°	9°
63	Tmp	102	2.250	13:41:17	13:43:40	0	2m23s	+140	9°	9°
64	Tmp	104	2.700	13:45:33	13:38:08	0	7m25s	-900	9°	9°
65	Tmp	108	3.610	13:47:43	13:47:37	0	6s	-9	3°	9°
66	Tmp	108	3.940	13:48:39	13:48:43	0	4s	+1	1°	9°
67	Tmp	109	4.300	13:49:46	13:49:44	0	2s	0	2°	9°
68	Tmp	114	5.740	13:57:40	13:57:45	0	5s	+2	1°	9°
69	Tmp	115	6.110	13:58:40	13:58:42	0	2s	0	1°	8°
70	Tmp	115	7.160	14:01:40	14:01:40	0	0s	0	2°	8°
71	Tmp	119	7.720	14:06:47	14:06:48	0	1s	0	1°	8°
72	Tmp	119	8.070	14:07:42	14:07:46	0	4s	+1	1°	8°

PC	Tp	Trc	DistPC	Ideal	Passagem	Pen	Erro	Pontos	NoPC	AtePC
73	Tmp	122	9.020	14:10:36	14:11:13	0	37s	+34	9°	8°
74	Tmp	124	0.870	14:12:32	14:12:55	0	23s	+20	7°	8°
75	Tmp	125	1.690	14:14:07	14:15:44	0	1m37s	+94	4°	8°
76	Tmp	133	4.140	14:23:35	14:23:36	0	1s	0	4°	8°
77	Tmp	134	6.730	14:26:58	14:26:58	0	0s	0	5°	8°
78	Tmp	135	7.500	14:28:08	14:28:09	0	1s	0	7°	8°
79	Tmp	138	8.680	14:29:56	14:30:11	0	15s	+12	1°	8°
80	Tmp	138	9.030	14:30:44	14:31:20	0	36s	+33	1°	8°
81	Tmp	140	9.180	14:33:02	14:33:05	0	3s	0	4°	8°
82	Tmp	141	9.990	14:34:34	14:34:36	0	2s	0	2°	8°
83	Tmp	142	0.160	14:35:19	14:35:20	0	1s	0	5°	8°
184	Tmp	142	0.470	14:36:05	14:36:26	0	21s	+18	1°	8°
85	Tmp	144	0.400	14:37:26	14:37:27	0	1s	0	1°	8°
198	Tmp	146	2.110	14:43:04	14:43:03	0	1s	0	5°	8°
199	Tmp	147	5.220	14:47:02	14:47:02	0	0s	0	2°	8°
200	Tmp	149	0.000	14:51:42	14:51:43	0	1s	0	5°	8°
98	Tmp	152	5.410	14:59:31	14:59:29	0	2s	0	4°	8°

Etapa B	Num 57	Pen 0	PCZ 16	Total PP 1591	PG 13
----------------	---------------	--------------	---------------	----------------------	--------------

n° 3	A PP 515	1°	B PP 1591	8°	Tot PP 2106	Col. 5°
-------------	-----------------	-----------	------------------	-----------	--------------------	----------------



Performance Individual

PC	Tp	Trc	DistPC	Ideal	Passagem	Pen	Erro	Pontos	NoPC	AtePC
N	58	58 / Celio de Menezes								
		Cat / NL / Largada		Over 50 / 4 / 10:07:30						
		Arcos								
PC	Tp	Trc	DistPC	Ideal	Passagem	Pen	Erro	Pontos	NoPC	AtePC
1	Tmp	6	2.340	10:11:34	10:11:31	0	3s	0	4°	4°
2	Tmp	9	4.070	10:15:21	10:15:22	0	1s	0	4°	3°
3	Tmp	10	4.900	10:17:40	10:18:43	0	1m03s	+60	5°	5°
5	Tmp	13	0.560	10:21:08	10:21:38	0	30s	+27	2°	2°
6	Tmp	15	2.280	10:27:46	10:27:49	0	3s	0	4°	2°
7	Tmp	17	3.460	10:29:39	10:29:45	0	6s	+3	7°	2°
8	Tmp	20	4.320	10:32:35	10:32:52	0	17s	+14	7°	2°
9	Tmp	24	0.700	10:35:11	10:35:47	0	36s	+33	3°	3°
10	Tmp	26	1.210	10:38:36	10:38:50	0	14s	+11	2°	3°
11	Tmp	26	1.770	10:40:12	10:40:15	0	3s	0	1°	3°
12	Tmp	26	2.370	10:41:55	10:41:57	0	2s	0	4°	3°
13	Tmp	29	3.800	10:47:21	10:47:28	0	7s	+4	5°	3°
14	Tmp	30	4.840	10:49:56	10:49:55	0	1s	0	3°	3°
15	Tmp	32	5.060	10:53:22	10:53:24	0	2s	0	2°	3°
16	Tmp	34	0.000	11:00:08	11:00:12	0	4s	+1	8°	3°
17	Tmp	40	3.860	11:06:30	11:06:50	0	20s	+17	8°	3°
18	Tmp	43	4.870	11:09:02	11:09:05	0	3s	0	5°	3°
19	Tmp	43	5.320	11:10:02	11:10:22	0	20s	+17	6°	3°
20	Tmp	45	6.360	11:15:08	11:15:10	0	2s	0	4°	3°
21	Tmp	46	7.060	11:16:32	11:16:48	0	16s	+13	6°	3°
22	Tmp	49	9.270	11:21:47	11:21:56	0	9s	+6	8°	3°
23	Tmp	54	1.190	11:26:53	11:26:53	0	0s	0	6°	3°
24	Tmp	55	1.980	11:28:53	11:28:56	0	3s	0	2°	3°
25	Tmp	56	2.210	11:29:38	11:29:43	0	5s	+2	4°	3°
26	Tmp	56	2.830	11:31:42	11:32:26	0	44s	+41	5°	3°
27	Tmp	56	3.410	11:33:38	11:34:32	0	54s	+51	4°	3°
28	Tmp	59	4.210	11:40:37	11:40:38	0	1s	0	4°	3°
29	Tmp	60	4.970	11:42:36	11:43:13	0	37s	+34	4°	4°
30	Tmp	60	5.150	11:43:05	11:43:43	0	38s	+35	4°	4°
31	Tmp	60	5.400	11:43:46	11:44:29	0	43s	+40	2°	3°
32	Tmp	60	5.680	11:44:32	11:45:13	0	41s	+38	3°	3°
33	Tmp	61	6.790	11:47:41	11:49:29	0	1m48s	+105	4°	3°
34	Tmp	61	7.050	11:48:28	11:50:20	0	1m52s	+109	4°	3°
35	Tmp	62	7.890	11:50:35	11:53:08	0	2m33s	+150	5°	3°
36	Tmp	63	8.400	11:51:46	11:54:11	0	2m25s	+142	5°	3°
37	Tmp	66	10.110	11:59:04	11:59:12	0	8s	+5	5°	3°
38	Tmp	67	0.300	12:00:23	12:00:47	0	24s	+21	2°	3°
39	Tmp	68	0.710	12:01:09	12:01:30	0	21s	+18	3°	3°

PC	Tp	Trc	DistPC	Ideal	Passagem	Pen	Erro	Pontos	NoPC	AtePC
73	Tmp	122	9.020	14:11:06	14:11:31	0	25s	+22	5°	1°
74	Tmp	124	0.870	14:13:02	14:13:10	0	8s	+5	5°	1°
75	Tmp	125	1.690	14:14:37	14:15:41	0	1m04s	+61	3°	1°
76	Tmp	133	4.140	14:24:05	14:24:10	0	5s	+2	8°	1°
77	Tmp	134	6.730	14:27:28	14:27:31	0	3s	0	4°	1°
78	Tmp	135	7.500	14:28:38	14:28:37	0	1s	0	6°	1°
79	Tmp	138	8.680	14:30:26	14:30:49	0	23s	+20	4°	1°
80	Tmp	138	9.030	14:31:14	14:32:15	0	1m01s	+58	3°	1°
81	Tmp	140	9.180	14:33:32	14:33:31	0	1s	0	3°	1°
82	Tmp	141	9.990	14:35:04	14:35:06	0	2s	0	1°	1°
83	Tmp	142	0.160	14:35:49	14:35:48	0	1s	0	4°	1°
184	Tmp	142	0.470	14:36:35	14:37:14	0	39s	+36	4°	1°
85	Tmp	144	0.400	14:37:56	14:38:11	0	15s	+12	4°	1°
198	Tmp	146	2.110	14:43:34	14:43:35	0	1s	0	4°	1°
199	Tmp	147	5.220	14:47:32	14:47:39	0	7s	+4	8°	1°
200	Tmp	149	0.000	14:52:12	14:52:14	0	2s	0	4°	1°
98	Tmp	152	5.410	15:00:01	15:00:07	0	6s	+3	7°	1°

Etapa B	Num 58	Pen 0	PCZ 10	Total PP 327	PG 25
----------------	---------------	--------------	---------------	---------------------	--------------

n° 4	A PP 997	3°	B PP 327	1°	Tot PP 1324	Col. 1°
-------------	-----------------	----	-----------------	----	--------------------	----------------

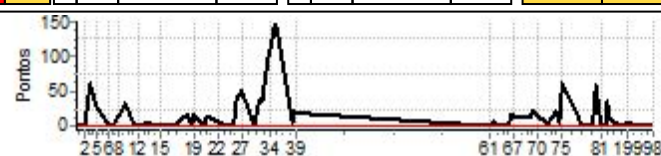

PC	Tp	Trc	DistPC	Ideal	Passagem	Pen	Erro	Pontos	NoPC	AtePC
Etapa A Num 58 Pen 0 PCZ 12 Total PP 997 PG 20										
60	Tmp	96	0.630	13:37:32	13:37:34	0	2s	0	4°	4°
61	Tmp	98	0.960	13:38:25	13:38:31	0	6s	+3	1°	1°
62	Tmp	99	1.530	13:40:02	13:40:11	0	9s	+6	3°	1°
63	Tmp	102	2.250	13:41:47	13:41:50	0	3s	0	2°	1°
64	Tmp	104	2.700	13:46:03	13:46:06	0	3s	0	2°	1°
65	Tmp	108	3.610	13:48:13	13:48:24	0	11s	+8	2°	1°
66	Tmp	108	3.940	13:49:09	13:49:29	0	20s	+17	3°	1°
67	Tmp	109	4.300	13:50:16	13:50:34	0	18s	+15	3°	2°
68	Tmp	114	5.740	13:58:10	13:58:24	0	14s	+11	4°	2°
69	Tmp	115	6.110	13:59:10	13:59:34	0	24s	+21	3°	2°
70	Tmp	115	7.160	14:02:10	14:02:27	0	17s	+14	3°	2°
71	Tmp	119	7.720	14:07:17	14:07:22	0	5s	+2	3°	1°
72	Tmp	119	8.070	14:08:12	14:08:22	0	10s	+7	2°	1°



Performance Individual

PC	Tp	Trc	DistPC	Ideal	Passagem	Pen	Erro	Pontos	NoPC	AtePC
N	59	59 / Fabio Mourao								
		Cat / NL / Largada		Over 50 / 5 / 10:08:00						
		Poços de Caldas								
PC	Tp	Trc	DistPC	Ideal	Passagem	Pen	Erro	Pontos	NoPC	AtePC
1	Tmp	6	2.340	10:12:04	10:12:04	0	0s	0	3°	3°
2	Tmp	9	4.070	10:15:51	10:15:52	0	1s	0	3°	2°
3	Tmp	10	4.900	10:18:10	10:19:33	0	1m23s	+80	7°	7°
5	Tmp	13	0.560	10:21:38	10:23:19	0	1m41s	+98	5°	7°
6	Tmp	15	2.280	10:28:16	10:28:21	0	5s	+2	8°	7°
7	Tmp	17	3.460	10:30:09	10:30:14	0	5s	+2	6°	7°
8	Tmp	20	4.320	10:33:05	10:33:29	0	24s	+21	8°	7°
9	Tmp	24	0.700	10:35:41	10:40:03	0	4m22s	+259	9°	8°
10	Tmp	26	1.210	10:39:06	10:41:51	0	2m45s	+162	9°	8°
11	Tmp	26	1.770	10:40:42	10:43:35	0	2m53s	+170	9°	8°
12	Tmp	26	2.370	10:42:25	10:44:58	0	2m33s	+150	9°	8°
13	Tmp	29	3.800	10:47:51	10:48:11	0	20s	+17	8°	8°
14	Tmp	30	4.840	10:50:26	10:51:54	0	1m28s	+85	9°	8°
15	Tmp	32	5.060	10:53:52	10:53:58	0	6s	+3	9°	8°
16	Tmp	34	0.000	11:00:38	11:00:50	0	12s	+9	9°	8°
17	Tmp	40	3.860	11:07:00	11:07:23	0	23s	+20	9°	8°
18	Tmp	43	4.870	11:09:32	11:09:33	0	1s	0	4°	8°
19	Tmp	43	5.320	11:10:32	11:10:54	0	22s	+19	9°	8°
20	Tmp	45	6.360	11:15:38	11:15:58	0	20s	+17	9°	8°
21	Tmp	46	7.060	11:17:02	11:17:37	0	35s	+32	8°	8°
22	Tmp	49	9.270	11:22:17	11:22:26	0	9s	+6	7°	8°
23	Tmp	54	1.190	11:27:23	11:27:26	0	3s	0	5°	8°
24	Tmp	55	1.980	11:29:23	11:29:40	0	17s	+14	9°	8°
25	Tmp	56	2.210	11:30:08	11:30:27	0	19s	+16	9°	8°
26	Tmp	56	2.830	11:32:12	11:33:23	0	1m11s	+68	8°	8°
27	Tmp	56	3.410	11:34:08	11:36:21	0	2m13s	+130	8°	8°
28	Tmp	59	4.210	11:41:07	11:41:15	0	8s	+5	9°	8°
29	Tmp	60	4.970	11:43:06	11:44:14	0	1m08s	+65	9°	8°
30	Tmp	60	5.150	11:43:35	11:44:52	0	1m17s	+74	9°	8°
31	Tmp	60	5.400	11:44:16	11:45:52	0	1m36s	+93	9°	8°
32	Tmp	60	5.680	11:45:02	11:46:35	0	1m33s	+90	9°	8°
33	Tmp	61	6.790	11:48:11	11:50:57	0	2m46s	+163	7°	8°
34	Tmp	61	7.050	11:48:58	11:51:56	0	2m58s	+175	8°	8°
35	Tmp	62	7.890	11:51:05	11:54:50	0	3m45s	+222	8°	8°
36	Tmp	63	8.400	11:52:16	11:55:53	0	3m37s	+214	8°	8°
37	Tmp	66	10.110	11:59:34	11:59:49	0	15s	+12	9°	8°
38	Tmp	67	0.300	12:00:53	12:01:33	0	40s	+37	7°	8°
39	Tmp	68	0.710	12:01:39	12:02:20	0	41s	+38	7°	8°

PC	Tp	Trc	DistPC	Ideal	Passagem	Pen	Erro	Pontos	NoPC	AtePC
73	Tmp	122	9.020	14:11:36	14:12:03	0	27s	+24	7°	5°
74	Tmp	124	0.870	14:13:32	14:13:55	0	23s	+20	6°	5°
75	Tmp	125	1.690	14:15:07	14:20:50	0	5m43s	+340	9°	7°
76	Tmp	133	4.140	14:24:35	14:24:39	0	4s	+1	7°	7°
77	Tmp	134	6.730	14:27:58	14:28:14	0	16s	+13	9°	7°
78	Tmp	135	7.500	14:29:08	14:29:09	0	1s	0	5°	7°
79	Tmp	138	8.680	14:30:56	14:31:40	0	44s	+41	9°	7°
80	Tmp	138	9.030	14:31:44	14:34:35	0	2m51s	+168	9°	7°
81	Tmp	140	9.180	14:34:02	14:34:58	0	56s	+53	9°	7°
82	Tmp	141	9.990	14:35:34	14:36:20	0	46s	+43	8°	7°
83	Tmp	142	0.160	14:36:19	14:37:01	0	42s	+39	8°	7°
184	Tmp	142	0.470	14:37:05	14:39:25	0	2m20s	+137	9°	7°
85	Tmp	144	0.400	14:38:26	14:40:38	0	2m12s	+129	9°	7°
198	Tmp	146	2.110	14:44:04	14:44:25	0	21s	+18	9°	7°
199	Tmp	147	5.220	14:48:02	14:48:30	0	28s	+25	9°	7°
200	Tmp	149	0.000	14:52:42	14:52:53	0	11s	+8	9°	7°
98	Tmp	152	5.410	15:00:31	15:00:35	0	4s	+1	5°	7°

Etapa B	Num 59	Pen 0	PCZ 1	Total PP 1445	PG 14
----------------	---------------	--------------	--------------	----------------------	--------------

n° 5	A PP 2568	8°	B PP 1445	7°	Tot PP 4013	Col. 8°
-------------	------------------	-----------	------------------	-----------	--------------------	----------------

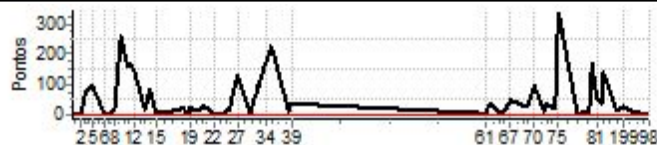

PC	Tp	Trc	DistPC	Ideal	Passagem	Pen	Erro	Pontos	NoPC	AtePC
Etapa A										
Num 59 Pen 0 PCZ 4 Total PP 2568 PG 13										
60	Tmp	96	0.630	13:38:02	13:38:08	0	6s	+3	9°	9°
61	Tmp	98	0.960	13:38:55	13:39:10	0	15s	+12	5°	6°
62	Tmp	99	1.530	13:40:32	13:41:13	0	41s	+38	8°	8°
63	Tmp	102	2.250	13:42:17	13:42:53	0	36s	+33	8°	8°
64	Tmp	104	2.700	13:46:33	13:46:42	0	9s	+6	5°	8°
65	Tmp	108	3.610	13:48:43	13:49:04	0	21s	+18	5°	7°
66	Tmp	108	3.940	13:49:39	13:50:13	0	34s	+31	5°	5°
67	Tmp	109	4.300	13:50:46	13:51:35	0	49s	+46	5°	4°
68	Tmp	114	5.740	13:58:40	13:59:07	0	27s	+24	8°	4°
69	Tmp	115	6.110	13:59:40	14:00:17	0	37s	+34	6°	5°
70	Tmp	115	7.160	14:02:40	14:04:16	0	1m36s	+93	7°	5°
71	Tmp	119	7.720	14:07:47	14:07:58	0	11s	+8	6°	5°
72	Tmp	119	8.070	14:08:42	14:09:24	0	42s	+39	6°	4°



Performance Individual

PC	Tp	Trc	DistPC	Ideal	Passagem	Pen	Erro	Pontos	NoPC	AtePC
N	60	60 / Paulo Roberto Costa								
		Cat / NL / Largada		Over 50 / 6 / 10:08:30						
		Sao Joao Nepomuceno								

PC	Tp	Trc	DistPC	Ideal	Passagem	Pen	Erro	Pontos	NoPC	AtePC
1	Tmp	6	2.340	10:12:34	10:12:33	0	1s	0	2°	2°
2	Tmp	9	4.070	10:16:21	10:16:24	0	3s	0	2°	1°
3	Tmp	10	4.900	10:18:40	10:20:24	0	1m44s	+101	9°	9°
5	Tmp	13	0.560	10:22:08	10:26:33	0	4m25s	+262	9°	9°
6	Tmp	15	2.280	10:28:46	10:29:03	0	17s	+14	9°	9°
7	Tmp	17	3.460	10:30:39	10:31:46	0	1m07s	+64	9°	9°
8	Tmp	20	4.320	10:33:35	10:30:01	0	3m34s	-633	9°	9°
9	Tmp	24	0.700	10:36:11	10:39:30	0	3m19s	+196	8°	9°
10	Tmp	26	1.210	10:39:36	10:41:30	0	1m54s	+111	8°	9°
11	Tmp	26	1.770	10:41:12	10:43:36	0	2m24s	+141	8°	9°
12	Tmp	26	2.370	10:42:55	10:44:51	0	1m56s	+113	8°	9°
13	Tmp	29	3.800	10:48:21	10:48:25	0	4s	+1	1°	9°
14	Tmp	30	4.840	10:50:56	10:51:18	0	22s	+19	8°	9°
15	Tmp	32	5.060	10:54:22	10:54:23	0	1s	0	1°	9°
16	Tmp	34	0.000	11:01:08	11:01:10	0	2s	0	3°	9°
17	Tmp	40	3.860	11:07:30	11:07:39	0	9s	+6	5°	9°
18	Tmp	43	4.870	11:10:02	11:10:05	0	3s	0	3°	9°
19	Tmp	43	5.320	11:11:02	11:11:23	0	21s	+18	7°	9°
20	Tmp	45	6.360	11:16:08	11:16:12	0	4s	+1	6°	9°
21	Tmp	46	7.060	11:17:32	11:17:49	0	17s	+14	7°	9°
22	Tmp	49	9.270	11:22:47	11:22:57	0	10s	+7	9°	9°
23	Tmp	54	1.190	11:27:53	11:27:51	0	2s	0	4°	9°
24	Tmp	55	1.980	11:29:53	11:29:58	0	5s	+2	5°	9°
25	Tmp	56	2.210	11:30:38	11:30:46	0	8s	+5	6°	9°
26	Tmp	56	2.830	11:32:42	11:33:48	0	1m06s	+63	7°	9°
27	Tmp	56	3.410	11:34:38	11:36:30	0	1m52s	+109	7°	9°
28	Tmp	59	4.210	11:41:37	11:41:39	0	2s	0	3°	9°
29	Tmp	60	4.970	11:43:36	11:44:16	0	40s	+37	5°	9°
30	Tmp	60	5.150	11:44:05	11:44:48	0	43s	+40	5°	9°
31	Tmp	60	5.400	11:44:46	11:45:47	0	1m01s	+58	5°	9°
32	Tmp	60	5.680	11:45:32	11:46:28	0	56s	+53	6°	9°
33	Tmp	61	6.790	11:48:41	11:50:43	0	2m02s	+119	6°	9°
34	Tmp	61	7.050	11:49:28	11:51:38	0	2m10s	+127	6°	9°
35	Tmp	62	7.890	11:51:35	11:54:31	0	2m56s	+173	6°	9°
36	Tmp	63	8.400	11:52:46	11:55:29	0	2m43s	+160	6°	9°
37	Tmp	66	10.110	12:00:04	12:00:16	0	12s	+9	8°	9°
38	Tmp	67	0.300	12:01:23	12:01:58	0	35s	+32	6°	9°
39	Tmp	68	0.710	12:02:09	12:02:42	0	33s	+30	6°	9°

Etapa A	Num	60	Pen	0	PCZ	7	Total PP	2718	PG	12
----------------	-----	----	-----	---	-----	---	----------	------	----	----

60	Tmp	96	0.630	13:38:32	13:38:35	0	3s	0	3°	3°
61	Tmp	98	0.960	13:39:25	13:39:41	0	16s	+13	6°	5°
62	Tmp	99	1.530	13:41:02	13:41:06	0	4s	+1	1°	3°
63	Tmp	102	2.250	13:42:47	13:42:47	0	0s	0	1°	2°
64	Tmp	104	2.700	13:47:03	13:47:03	0	0s	0	1°	2°
65	Tmp	108	3.610	13:49:13	13:50:46	0	1m33s	+90	9°	5°
66	Tmp	108	3.940	13:50:09	13:49:20	0	49s	-138	9°	8°
67	Tmp	109	4.300	13:51:16	13:53:41	0	2m25s	+142	9°	8°
68	Tmp	114	5.740	13:59:10	13:59:22	0	12s	+9	2°	8°
69	Tmp	115	6.110	14:00:10	--:--:--	0		+1800	9°	9°
70	Tmp	115	7.160	14:03:10	14:03:54	0	44s	+41	5°	9°
71	Tmp	119	7.720	14:08:17	14:08:22	0	5s	+2	2°	9°
72	Tmp	119	8.070	14:09:12	14:09:36	0	24s	+21	3°	9°

PC	Tp	Trc	DistPC	Ideal	Passagem	Pen	Erro	Pontos	NoPC	AtePC
73	Tmp	122	9.020	14:12:06	14:12:19	0	13s	+10	2°	9°
74	Tmp	124	0.870	14:14:02	14:14:01	0	1s	0	2°	9°
75	Tmp	125	1.690	14:15:37	14:20:51	0	5m14s	+311	7°	9°
76	Tmp	133	4.140	14:25:05	14:25:09	0	4s	+1	6°	9°
77	Tmp	134	6.730	14:28:28	14:28:29	0	1s	0	3°	9°
78	Tmp	135	7.500	14:29:38	14:29:40	0	2s	0	4°	9°
79	Tmp	138	8.680	14:31:26	14:31:47	0	21s	+18	2°	9°
80	Tmp	138	9.030	14:32:14	14:34:38	0	2m24s	+141	7°	9°
81	Tmp	140	9.180	14:34:32	14:34:57	0	25s	+22	7°	9°
82	Tmp	141	9.990	14:36:04	14:36:14	0	10s	+7	7°	9°
83	Tmp	142	0.160	14:36:49	14:36:51	0	2s	0	3°	9°
184	Tmp	142	0.470	14:37:35	14:38:24	0	49s	+46	6°	9°
85	Tmp	144	0.400	14:38:56	14:39:25	0	29s	+26	6°	9°
198	Tmp	146	2.110	14:44:34	14:44:37	0	3s	0	3°	9°
199	Tmp	147	5.220	14:48:32	14:48:39	0	7s	+4	7°	9°
200	Tmp	149	0.000	14:53:12	14:53:14	0	2s	0	3°	9°
98	Tmp	152	5.410	15:01:01	15:01:00	0	1s	0	3°	9°

Etapa B	Num	60	Pen	0	PCZ	10	Total PP	2843	PG	12
----------------	-----	----	-----	---	-----	----	----------	------	----	----

6	A	PP	2718	9°	B	PP	2843	9°	Tot PP	5561	Col.	9°
----------	---	----	------	----	---	----	------	----	--------	------	------	----

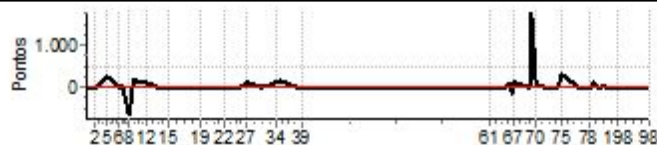

Performance Individual

PC	Tp	Trc	DistPC	Ideal	Passagem	Pen	Erro	Pontos	NoPC	AtePC
N	61	61 / Daniel Morandini								
		Cat / NL / Largada		Over 50 / 7 / 10:09:00						
		Sorocaba								
PC	Tp	Trc	DistPC	Ideal	Passagem	Pen	Erro	Pontos	NoPC	AtePC
1	Tmp	6	2.340	10:13:04	10:13:06	0	2s	0	1°	1°
2	Tmp	9	4.070	10:16:51	10:16:55	0	4s	+1	8°	7°
3	Tmp	10	4.900	10:19:10	10:20:17	0	1m07s	+64	6°	6°
5	Tmp	13	0.560	10:22:38	10:22:45	0	7s	+4	1°	1°
6	Tmp	15	2.280	10:29:16	10:29:19	0	3s	0	3°	1°
7	Tmp	17	3.460	10:31:09	10:31:12	0	3s	0	2°	1°
8	Tmp	20	4.320	10:34:05	10:34:07	0	2s	0	1°	1°
9	Tmp	24	0.700	10:36:41	10:37:04	0	23s	+20	2°	1°
10	Tmp	26	1.210	10:40:06	10:40:26	0	20s	+17	7°	1°
11	Tmp	26	1.770	10:41:42	10:41:58	0	16s	+13	6°	1°
12	Tmp	26	2.370	10:43:25	10:43:27	0	2s	0	3°	1°
13	Tmp	29	3.800	10:48:51	10:48:58	0	7s	+4	4°	1°
14	Tmp	30	4.840	10:51:26	10:51:28	0	2s	0	2°	1°
15	Tmp	32	5.060	10:54:52	10:54:57	0	5s	+2	7°	1°
16	Tmp	34	0.000	11:01:38	11:01:39	0	1s	0	2°	1°
17	Tmp	40	3.860	11:08:00	11:08:06	0	6s	+3	3°	1°
18	Tmp	43	4.870	11:10:32	11:10:38	0	6s	+3	9°	1°
19	Tmp	43	5.320	11:11:32	11:11:48	0	16s	+13	5°	1°
20	Tmp	45	6.360	11:16:38	11:16:41	0	3s	0	3°	1°
21	Tmp	46	7.060	11:18:02	11:18:16	0	14s	+11	4°	1°
22	Tmp	49	9.270	11:23:17	11:23:22	0	5s	+2	4°	1°
23	Tmp	54	1.190	11:28:23	11:28:24	0	1s	0	3°	1°
24	Tmp	55	1.980	11:30:23	11:30:38	0	15s	+12	8°	2°
25	Tmp	56	2.210	11:31:08	11:31:23	0	15s	+12	8°	2°
26	Tmp	56	2.830	11:33:12	11:33:57	0	45s	+42	6°	2°
27	Tmp	56	3.410	11:35:08	11:36:31	0	1m23s	+80	6°	4°
28	Tmp	59	4.210	11:42:07	11:42:09	0	2s	0	2°	4°
29	Tmp	60	4.970	11:44:06	11:44:39	0	33s	+30	2°	3°
30	Tmp	60	5.150	11:44:35	11:45:11	0	36s	+33	3°	3°
31	Tmp	60	5.400	11:45:16	11:46:14	0	58s	+55	4°	4°
32	Tmp	60	5.680	11:46:02	11:46:56	0	54s	+51	4°	4°
33	Tmp	61	6.790	11:49:11	11:51:00	0	1m49s	+106	5°	4°
34	Tmp	61	7.050	11:49:58	11:51:51	0	1m53s	+110	5°	4°
35	Tmp	62	7.890	11:52:05	11:54:32	0	2m27s	+144	4°	4°
36	Tmp	63	8.400	11:53:16	11:55:30	0	2m14s	+131	4°	4°
37	Tmp	66	10.110	12:00:34	12:00:42	0	8s	+5	4°	4°
38	Tmp	67	0.300	12:01:53	12:02:18	0	25s	+22	3°	4°
39	Tmp	68	0.710	12:02:39	12:02:56	0	17s	+14	2°	4°

PC	Tp	Trc	DistPC	Ideal	Passagem	Pen	Erro	Pontos	NoPC	AtePC
73	Tmp	122	9.020	14:12:36	14:13:08	0	32s	+29	8°	3°
74	Tmp	124	0.870	14:14:32	14:14:56	0	24s	+21	8°	3°
75	Tmp	125	1.690	14:16:07	14:19:18	0	3m11s	+188	6°	4°
76	Tmp	133	4.140	14:25:35	14:25:38	0	3s	0	3°	4°
77	Tmp	134	6.730	14:28:58	14:29:01	0	3s	0	2°	3°
78	Tmp	135	7.500	14:30:08	14:30:11	0	3s	0	3°	3°
79	Tmp	138	8.680	14:31:56	14:32:24	0	28s	+25	8°	4°
80	Tmp	138	9.030	14:32:44	14:34:17	0	1m33s	+90	6°	4°
81	Tmp	140	9.180	14:35:02	14:35:03	0	1s	0	2°	4°
82	Tmp	141	9.990	14:36:34	14:36:40	0	6s	+3	5°	4°
83	Tmp	142	0.160	14:37:19	14:37:22	0	3s	0	2°	4°
184	Tmp	142	0.470	14:38:05	14:38:34	0	29s	+26	2°	4°
85	Tmp	144	0.400	14:39:26	14:39:36	0	10s	+7	2°	4°
198	Tmp	146	2.110	14:45:04	14:45:05	0	1s	0	2°	4°
199	Tmp	147	5.220	14:49:02	14:49:04	0	2s	0	1°	4°
200	Tmp	149	0.000	14:53:42	14:53:45	0	3s	0	2°	4°
98	Tmp	152	5.410	15:01:31	15:01:32	0	1s	0	2°	4°

Etapa B	Num 61	Pen 0	PCZ 9	Total PP 637	PG 18
----------------	---------------	--------------	--------------	---------------------	--------------

n° 7	A PP 1004	4°	B PP 637	4°	Tot PP 1641	Col. 3°
-------------	------------------	----	-----------------	----	--------------------	----------------

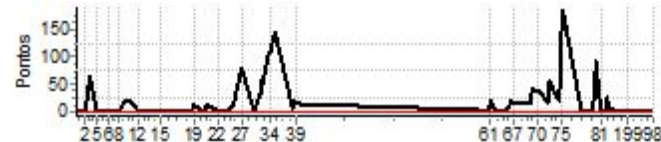

PC	Tp	Trc	DistPC	Ideal	Passagem	Pen	Erro	Pontos	NoPC	AtePC
Etapa A Num 61 Pen 0 PCZ 10 Total PP 1004 PG 18										
60	Tmp	96	0.630	13:39:02	13:39:08	0	6s	+3	8°	8°
61	Tmp	98	0.960	13:39:55	13:40:18	0	23s	+20	7°	8°
62	Tmp	99	1.530	13:41:32	13:41:40	0	8s	+5	2°	6°
63	Tmp	102	2.250	13:43:17	13:43:21	0	4s	+1	3°	4°
64	Tmp	104	2.700	13:47:33	13:47:39	0	6s	+3	4°	3°
65	Tmp	108	3.610	13:49:43	13:49:57	0	14s	+11	4°	3°
66	Tmp	108	3.940	13:50:39	13:51:03	0	24s	+21	4°	3°
67	Tmp	109	4.300	13:51:46	13:52:05	0	19s	+16	4°	3°
68	Tmp	114	5.740	13:59:40	13:59:59	0	19s	+16	5°	3°
69	Tmp	115	6.110	14:00:40	14:01:23	0	43s	+40	8°	3°
70	Tmp	115	7.160	14:03:40	14:04:21	0	41s	+38	4°	3°
71	Tmp	119	7.720	14:08:47	14:09:07	0	20s	+17	7°	3°
72	Tmp	119	8.070	14:09:42	14:10:42	0	1m00s	+57	8°	3°



Performance Individual

PC	Tp	Trc	DistPC	Ideal	Passagem	Pen	Erro	Pontos	NoPC	AtePC
N u m	62	62 / Jose Carlos de Padua								
		Cat / NL / Largada Over 50 / 8 / 10:09:30								
		São Seb.do Paraíso-mg								
PC	Tp	Trc	DistPC	Ideal	Passagem	Pen	Erro	Pontos	NoPC	AtePC
1	Tmp	6	2.340	10:13:34	10:13:38	0	4s	+1	8°	8°
2	Tmp	9	4.070	10:17:21	10:17:23	0	2s	0	1°	6°
3	Tmp	10	4.900	10:19:40	10:20:25	0	45s	+42	4°	4°
5	Tmp	13	0.560	10:23:08	10:25:03	0	1m55s	+112	6°	6°
6	Tmp	15	2.280	10:29:46	10:29:47	0	1s	0	2°	6°
7	Tmp	17	3.460	10:31:39	10:31:43	0	4s	+1	5°	6°
8	Tmp	20	4.320	10:34:35	10:34:39	0	4s	+1	4°	6°
9	Tmp	24	0.700	10:37:11	10:38:19	0	1m08s	+65	5°	6°
10	Tmp	26	1.210	10:40:36	10:40:53	0	17s	+14	3°	6°
11	Tmp	26	1.770	10:42:12	10:42:19	0	7s	+4	3°	6°
12	Tmp	26	2.370	10:43:55	10:43:56	0	1s	0	2°	6°
13	Tmp	29	3.800	10:49:21	10:50:07	0	46s	+43	9°	6°
14	Tmp	30	4.840	10:51:56	10:52:11	0	15s	+12	7°	6°
15	Tmp	32	5.060	10:55:22	10:55:27	0	5s	+2	6°	6°
16	Tmp	34	0.000	11:02:08	11:02:09	0	1s	0	1°	6°
17	Tmp	40	3.860	11:08:30	11:08:35	0	5s	+2	2°	6°
18	Tmp	43	4.870	11:11:02	11:11:05	0	3s	0	2°	6°
19	Tmp	43	5.320	11:12:02	11:12:13	0	11s	+8	2°	6°
20	Tmp	45	6.360	11:17:08	11:17:10	0	2s	0	2°	6°
21	Tmp	46	7.060	11:18:32	11:18:44	0	12s	+9	2°	6°
22	Tmp	49	9.270	11:23:47	11:23:53	0	6s	+3	5°	6°
23	Tmp	54	1.190	11:28:53	11:28:55	0	2s	0	2°	6°
24	Tmp	55	1.980	11:30:53	11:30:54	0	1s	0	1°	6°
25	Tmp	56	2.210	11:31:38	11:31:39	0	1s	0	1°	5°
26	Tmp	56	2.830	11:33:42	11:34:12	0	30s	+27	4°	5°
27	Tmp	56	3.410	11:35:38	11:36:41	0	1m03s	+60	5°	5°
28	Tmp	59	4.210	11:42:37	11:42:39	0	2s	0	1°	5°
29	Tmp	60	4.970	11:44:36	11:45:22	0	46s	+43	6°	5°
30	Tmp	60	5.150	11:45:05	11:45:53	0	48s	+45	6°	5°
31	Tmp	60	5.400	11:45:46	11:46:49	0	1m03s	+60	6°	5°
32	Tmp	60	5.680	11:46:32	11:47:28	0	56s	+53	5°	5°
33	Tmp	61	6.790	11:49:41	11:51:23	0	1m42s	+99	3°	5°
34	Tmp	61	7.050	11:50:28	11:52:11	0	1m43s	+100	3°	5°
35	Tmp	62	7.890	11:52:35	11:54:43	0	2m08s	+125	3°	5°
36	Tmp	63	8.400	11:53:46	11:55:44	0	1m58s	+115	3°	5°
37	Tmp	66	10.110	12:01:04	12:01:11	0	7s	+4	2°	5°
38	Tmp	67	0.300	12:02:23	12:02:52	0	29s	+26	5°	5°
39	Tmp	68	0.710	12:03:09	12:03:34	0	25s	+22	5°	5°

PC	Tp	Trc	DistPC	Ideal	Passagem	Pen	Erro	Pontos	NoPC	AtePC
73	Tmp	122	9.020	14:13:06	14:13:21	0	15s	+12	3°	2°
74	Tmp	124	0.870	14:15:02	14:15:01	0	1s	0	1°	2°
75	Tmp	125	1.690	14:16:37	14:21:56	0	5m19s	+316	8°	3°
76	Tmp	133	4.140	14:26:05	14:26:08	0	3s	0	2°	3°
77	Tmp	134	6.730	14:29:28	14:29:33	0	5s	+2	8°	4°
78	Tmp	135	7.500	14:30:38	14:30:40	0	2s	0	2°	4°
79	Tmp	138	8.680	14:32:26	14:32:49	0	23s	+20	3°	3°
80	Tmp	138	9.030	14:33:14	14:34:13	0	59s	+56	2°	3°
81	Tmp	140	9.180	14:35:32	14:35:32	0	0s	0	1°	3°
82	Tmp	141	9.990	14:37:04	14:37:08	0	4s	+1	4°	3°
83	Tmp	142	0.160	14:37:49	14:37:50	0	1s	0	1°	3°
184	Tmp	142	0.470	14:38:35	14:39:17	0	42s	+39	5°	3°
85	Tmp	144	0.400	14:39:56	14:40:12	0	16s	+13	5°	3°
198	Tmp	146	2.110	14:45:34	14:45:34	0	0s	0	1°	3°
199	Tmp	147	5.220	14:49:32	14:49:36	0	4s	+1	5°	3°
200	Tmp	149	0.000	14:54:12	14:54:16	0	4s	+1	8°	3°
98	Tmp	152	5.410	15:02:01	15:02:01	0	0s	0	1°	3°

Etapa B	Num 62	Pen 0	PCZ 11	Total PP 618	PG 20
----------------	---------------	--------------	---------------	---------------------	--------------

n° 8	A PP 1098	5°	B PP 618	3°	Tot PP 1716	Col. 4°
-------------	------------------	----	-----------------	----	--------------------	----------------

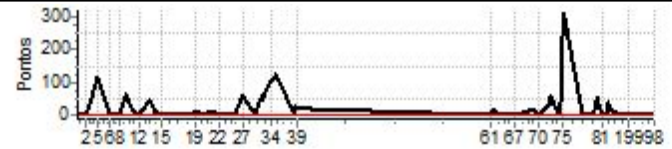

PC	Tp	Trc	DistPC	Ideal	Passagem	Pen	Erro	Pontos	NoPC	AtePC
Etapa A Num 62 Pen 0 PCZ 10 Total PP 1098 PG 16										
60	Tmp	96	0.630	13:39:32	13:39:34	0	2s	0	2°	2°
61	Tmp	98	0.960	13:40:25	13:40:37	0	12s	+9	4°	4°
62	Tmp	99	1.530	13:42:02	13:42:20	0	18s	+15	6°	4°
63	Tmp	102	2.250	13:43:47	13:43:57	0	10s	+7	5°	5°
64	Tmp	104	2.700	13:48:03	13:48:08	0	5s	+2	3°	4°
65	Tmp	108	3.610	13:50:13	13:50:14	0	1s	0	1°	2°
66	Tmp	108	3.940	13:51:09	13:51:17	0	8s	+5	2°	2°
67	Tmp	109	4.300	13:52:16	13:52:15	0	1s	0	1°	1°
68	Tmp	114	5.740	14:00:10	14:00:30	0	20s	+17	6°	1°
69	Tmp	115	6.110	14:01:10	14:01:27	0	17s	+14	2°	1°
70	Tmp	115	7.160	14:04:10	14:04:13	0	3s	0	1°	1°
71	Tmp	119	7.720	14:09:17	14:09:51	0	34s	+31	8°	2°
72	Tmp	119	8.070	14:10:12	14:11:12	0	1m00s	+57	7°	2°

Performance Individual

PC	Tp	Trc	DistPC	Ideal	Passagem	Pen	Erro	Pontos	NoPC	AtePC
N u m	63	63 / Eduardo Correa								
		Cat / NL / Largada		Over 50 / 9 / 10:10:00						
		Aparecida								
PC	Tp	Trc	DistPC	Ideal	Passagem	Pen	Erro	Pontos	NoPC	AtePC
1	Tmp	6	2.340	10:14:04	10:14:08	0	4s	+1	7°	7°
2	Tmp	9	4.070	10:17:51	10:17:55	0	4s	+1	7°	8°
3	Tmp	10	4.900	10:20:10	10:20:49	0	39s	+36	3°	3°
5	Tmp	13	0.560	10:23:38	10:26:45	0	3m07s	+184	8°	8°
6	Tmp	15	2.280	10:30:16	10:30:18	0	2s	0	1°	8°
7	Tmp	17	3.460	10:32:09	10:32:11	0	2s	0	1°	8°
8	Tmp	20	4.320	10:35:05	10:35:15	0	10s	+7	6°	8°
9	Tmp	24	0.700	10:37:41	10:39:33	0	1m52s	+109	7°	7°
10	Tmp	26	1.210	10:41:06	10:41:24	0	18s	+15	4°	7°
11	Tmp	26	1.770	10:42:42	10:42:50	0	8s	+5	5°	7°
12	Tmp	26	2.370	10:44:25	10:44:26	0	1s	0	1°	7°
13	Tmp	29	3.800	10:49:51	10:49:56	0	5s	+2	3°	7°
14	Tmp	30	4.840	10:52:26	10:52:29	0	3s	0	1°	7°
15	Tmp	32	5.060	10:55:52	10:55:57	0	5s	+2	5°	7°
16	Tmp	34	0.000	11:02:38	11:02:42	0	4s	+1	7°	7°
17	Tmp	40	3.860	11:09:00	11:09:10	0	10s	+7	6°	7°
18	Tmp	43	4.870	11:11:32	11:11:35	0	3s	0	1°	7°
19	Tmp	43	5.320	11:12:32	11:12:48	0	16s	+13	4°	7°
20	Tmp	45	6.360	11:17:38	11:17:39	0	1s	0	1°	7°
21	Tmp	46	7.060	11:19:02	11:19:16	0	14s	+11	3°	7°
22	Tmp	49	9.270	11:24:17	11:24:21	0	4s	+1	3°	7°
23	Tmp	54	1.190	11:29:23	11:29:26	0	3s	0	1°	7°
24	Tmp	55	1.980	11:31:23	11:31:32	0	9s	+6	6°	7°
25	Tmp	56	2.210	11:32:08	11:32:15	0	7s	+4	5°	7°
26	Tmp	56	2.830	11:34:12	11:34:42	0	30s	+27	3°	7°
27	Tmp	56	3.410	11:36:08	11:36:57	0	49s	+46	3°	6°
28	Tmp	59	4.210	11:43:07	11:43:12	0	5s	+2	8°	6°
29	Tmp	60	4.970	11:45:06	11:46:12	0	1m06s	+63	8°	6°
30	Tmp	60	5.150	11:45:35	11:46:41	0	1m06s	+63	7°	6°
31	Tmp	60	5.400	11:46:16	11:47:35	0	1m19s	+76	7°	6°
32	Tmp	60	5.680	11:47:02	11:48:16	0	1m14s	+71	7°	6°
33	Tmp	61	6.790	11:50:11	11:52:58	0	2m47s	+164	8°	6°
34	Tmp	61	7.050	11:50:58	11:53:53	0	2m55s	+172	7°	6°
35	Tmp	62	7.890	11:53:05	11:56:28	0	3m23s	+200	7°	6°
36	Tmp	63	8.400	11:54:16	11:57:27	0	3m11s	+188	7°	6°
37	Tmp	66	10.110	12:01:34	12:01:45	0	11s	+8	7°	6°
38	Tmp	67	0.300	12:02:53	12:03:53	0	1m00s	+57	9°	6°
39	Tmp	68	0.710	12:03:39	12:04:35	0	56s	+53	9°	6°

PC	Tp	Trc	DistPC	Ideal	Passagem	Pen	Erro	Pontos	NoPC	AtePC
73	Tmp	122	9.020	14:13:36	14:14:02	0	26s	+23	6°	6°
74	Tmp	124	0.870	14:15:32	14:15:57	0	25s	+22	9°	6°
75	Tmp	125	1.690	14:17:07	14:18:01	0	54s	+51	2°	5°
76	Tmp	133	4.140	14:26:35	14:26:38	0	3s	0	1°	5°
77	Tmp	134	6.730	14:29:58	14:30:01	0	3s	0	1°	5°
78	Tmp	135	7.500	14:31:08	14:31:11	0	3s	0	1°	5°
79	Tmp	138	8.680	14:32:56	14:33:23	0	27s	+24	7°	5°
80	Tmp	138	9.030	14:33:44	14:36:25	0	2m41s	+158	8°	5°
81	Tmp	140	9.180	14:36:02	14:36:57	0	55s	+52	8°	6°
82	Tmp	141	9.990	14:37:34	14:38:24	0	50s	+47	9°	6°
83	Tmp	142	0.160	14:38:19	14:39:04	0	45s	+42	9°	6°
184	Tmp	142	0.470	14:39:05	14:41:08	0	2m03s	+120	8°	6°
85	Tmp	144	0.400	14:40:26	14:42:20	0	1m54s	+111	8°	6°
198	Tmp	146	2.110	14:46:04	14:46:15	0	11s	+8	8°	6°
199	Tmp	147	5.220	14:50:02	14:50:08	0	6s	+3	6°	6°
200	Tmp	149	0.000	14:54:42	14:54:45	0	3s	0	1°	6°
98	Tmp	152	5.410	15:02:31	15:02:39	0	8s	+5	8°	6°

Etapa B	Num 63	Pen 0	PCZ 5	Total PP 1081	PG 15
----------------	---------------	--------------	--------------	----------------------	--------------

n° 9	A PP 1595	6°	B PP 1081	6°	Tot PP 2676	Col. 6°
-------------	------------------	-----------	------------------	-----------	--------------------	----------------

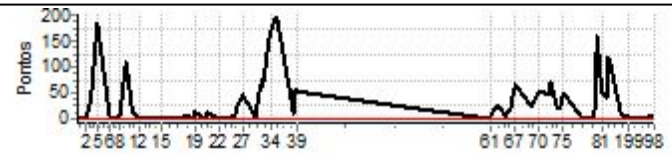

PC	Tp	Trc	DistPC	Ideal	Passagem	Pen	Erro	Pontos	NoPC	AtePC
Etapa A Num 63 Pen 0 PCZ 7 Total PP 1595 PG 15										
60	Tmp	96	0.630	13:40:02	13:40:04	0	2s	0	1°	1°
61	Tmp	98	0.960	13:40:55	13:41:06	0	11s	+8	3°	3°
62	Tmp	99	1.530	13:42:32	13:42:55	0	23s	+20	7°	5°
63	Tmp	102	2.250	13:44:17	13:44:44	0	27s	+24	7°	7°
64	Tmp	104	2.700	13:48:33	13:48:43	0	10s	+7	6°	5°
65	Tmp	108	3.610	13:50:43	13:51:07	0	24s	+21	6°	4°
66	Tmp	108	3.940	13:51:39	13:52:24	0	45s	+42	6°	4°
67	Tmp	109	4.300	13:52:46	13:53:56	0	1m10s	+67	7°	5°
68	Tmp	114	5.740	14:00:40	14:01:08	0	28s	+25	9°	5°
69	Tmp	115	6.110	14:01:40	14:02:14	0	34s	+31	5°	4°
70	Tmp	115	7.160	14:04:40	14:05:35	0	55s	+52	6°	4°
71	Tmp	119	7.720	14:09:47	14:10:37	0	50s	+47	9°	4°
72	Tmp	119	8.070	14:10:42	14:11:56	0	1m14s	+71	9°	6°



Performance Individual

PC	Tp	Trc	DistPC	Ideal	Passagem	Pen	Erro	Pontos	NoPC	AtePC
N	64	64 / Noe de Oliveira - Primo Motos								
		Cat / NL / Largada Over 55 / 1 / 10:11:30								
		Formiga								
PC	Tp	Trc	DistPC	Ideal	Passagem	Pen	Erro	Pontos	NoPC	AtePC
1	Tmp	6	2.340	10:15:35	10:15:39	0	4s	+1	6°	6°
2	Tmp	9	4.070	10:19:54	10:19:57	0	3s	0	3°	3°
3	Tmp	10	4.900	10:22:30	10:24:20	0	1m50s	+107	5°	5°
5	Tmp	13	0.560	10:27:18	10:27:46	0	28s	+25	2°	2°
6	Tmp	15	2.280	10:34:07	10:34:09	0	2s	0	5°	2°
7	Tmp	17	3.460	10:36:04	10:36:05	0	1s	0	5°	2°
8	Tmp	20	4.320	10:39:10	10:39:17	0	7s	+4	4°	2°
9	Tmp	26	0.700	10:42:03	10:44:13	0	2m10s	+127	4°	2°
10	Tmp	28	1.210	10:46:42	10:46:51	0	9s	+6	4°	2°
11	Tmp	28	1.770	10:48:34	10:48:34	0	0s	0	4°	2°
12	Tmp	28	2.370	10:50:34	10:50:33	0	1s	0	4°	2°
13	Tmp	31	3.800	10:56:07	10:58:14	0	2m07s	+124	6°	2°
14	Tmp	32	4.840	10:59:04	11:00:53	0	1m49s	+106	6°	2°
15	Tmp	34	5.060	11:02:33	10:54:09	0	8m24s	-900	6°	2°
16	Tmp	36	0.000	11:09:38	11:09:43	0	5s	+2	4°	2°
17	Tmp	42	3.860	11:16:30	11:16:40	0	10s	+7	4°	2°
18	Tmp	45	4.870	11:19:16	11:19:18	0	2s	0	2°	2°
19	Tmp	45	5.320	11:20:24	11:20:36	0	12s	+9	4°	2°
20	Tmp	47	6.360	11:25:43	11:25:45	0	2s	0	5°	2°
21	Tmp	48	7.060	11:27:17	11:27:26	0	9s	+6	4°	2°
22	Tmp	51	9.270	11:32:40	11:32:41	0	1s	0	3°	2°
23	Tmp	56	1.190	11:38:11	11:38:14	0	3s	0	6°	2°
24	Tmp	57	1.980	11:40:28	11:40:34	0	6s	+3	5°	2°
25	Tmp	58	2.210	11:41:22	11:41:25	0	3s	0	3°	2°
26	Tmp	58	2.830	11:43:51	11:44:33	0	42s	+39	3°	2°
27	Tmp	58	3.410	11:46:10	11:47:44	0	1m34s	+91	4°	2°
28	Tmp	61	4.210	11:53:28	11:53:31	0	3s	0	4°	2°
29	Tmp	62	4.970	11:56:05	11:56:30	0	25s	+22	4°	2°
30	Tmp	62	5.150	11:56:45	11:57:02	0	17s	+14	4°	2°
31	Tmp	62	5.400	11:57:42	11:57:57	0	15s	+12	4°	2°
32	Tmp	62	5.680	11:58:45	11:58:42	0	3s	0	2°	2°
33	Tmp	63	6.790	12:03:09	12:03:29	0	20s	+17	3°	2°
34	Tmp	63	7.050	12:04:16	12:04:28	0	12s	+9	2°	2°
35	Tmp	64	7.890	12:06:36	12:07:01	0	25s	+22	3°	2°
36	Tmp	65	8.400	12:07:53	12:08:03	0	10s	+7	2°	2°
37	Tmp	68	10.110	12:15:14	12:15:24	0	10s	+7	4°	2°
38	Tmp	69	0.300	12:16:37	12:17:04	0	27s	+24	4°	2°
39	Tmp	70	0.710	12:17:25	12:17:50	0	25s	+22	4°	2°
40	Tmp	72	5.330	12:24:33	12:24:36	0	3s	0	4°	2°
41	Tmp	74	0.000	12:33:21	12:33:24	0	3s	0	4°	2°
42	Tmp	76	1.040	12:35:55	12:36:01	0	6s	+3	5°	2°
43	Tmp	76	2.800	12:38:33	12:38:39	0	6s	+3	4°	2°
44	Tmp	78	3.880	12:40:40	12:40:48	0	8s	+5	4°	2°
45	Tmp	78	4.650	12:41:49	12:42:07	0	18s	+15	4°	2°
48	Tmp	79	0.130	12:43:08	12:43:55	0	47s	+44	4°	2°
49	Tmp	79	0.640	12:43:57	12:44:53	0	56s	+53	4°	2°
50	Tmp	82	1.620	12:48:26	12:48:26	0	0s	0	5°	2°
51	Tmp	84	3.870	12:51:42	12:51:41	0	1s	0	4°	2°
52	Tmp	86	6.820	12:57:05	12:57:09	0	4s	+1	3°	2°
53	Tmp	87	7.430	12:58:59	12:59:13	0	14s	+11	1°	2°
54	Tmp	88	8.210	13:01:35	13:01:38	0	3s	0	3°	2°
55	Tmp	88	8.410	13:02:17	13:02:22	0	5s	+2	2°	2°

PC	Tp	Trc	DistPC	Ideal	Passagem	Pen	Erro	Pontos	NoPC	AtePC
56	Tmp	88	8.810	13:03:42	13:03:43	0	1s	0	4°	2°
57	Tmp	88	9.220	13:05:09	13:05:38	0	29s	+26	3°	2°
58	Tmp	88	9.540	13:06:17	13:06:29	0	12s	+9	3°	2°
59	Tmp	91	1.580	13:11:45	13:11:47	0	2s	0	5°	2°

Etapa A	Num 64	Pen 0	PCZ 19	Total PP 1885	PG 22
----------------	---------------	--------------	---------------	----------------------	--------------

PC	Tp	Trc	DistPC	Ideal	Passagem	Pen	Erro	Pontos	NoPC	AtePC
60	Tmp	97	0.630	13:57:52	13:58:00	0	8s	+5	6°	6°
62	Tmp	98	1.090	13:59:09	13:59:21	0	12s	+9	5°	5°
63	Tmp	101	1.810	14:01:07	14:01:07	0	0s	0	3°	4°
64	Tmp	103	2.260	14:05:32	14:05:33	0	1s	0	4°	4°
65	Tmp	107	3.170	14:07:58	14:07:51	0	7s	-12	4°	4°
66	Tmp	107	3.500	14:09:04	14:09:12	0	8s	+5	4°	4°
67	Tmp	108	3.860	14:10:23	14:10:23	0	0s	0	4°	4°
68	Tmp	113	5.300	14:18:31	14:18:52	0	21s	+18	4°	4°
69	Tmp	114	5.670	14:19:41	14:20:11	0	30s	+27	5°	4°
70	Tmp	114	6.720	14:23:11	14:23:35	0	24s	+21	4°	4°
71	Tmp	118	7.280	14:29:22	14:29:28	0	6s	+3	4°	4°
72	Tmp	118	7.630	14:30:25	14:30:47	0	22s	+19	4°	4°
73	Tmp	121	8.580	14:33:32	14:33:50	0	18s	+15	4°	4°
74	Tmp	123	0.870	14:35:34	14:36:02	0	28s	+25	5°	4°
75	Tmp	124	1.690	14:37:16	14:38:15	0	59s	+56	3°	4°
76	Tmp	132	4.140	14:47:53	14:48:00	0	7s	+4	5°	4°
77	Tmp	133	6.730	14:51:25	14:51:30	0	5s	+2	5°	4°
78	Tmp	135	7.500	14:53:10	14:53:11	0	1s	0	5°	4°
79	Tmp	138	8.680	14:55:05	14:55:41	0	36s	+33	5°	4°
80	Tmp	138	9.030	14:56:00	14:59:41	0	3m41s	+218	5°	4°
81	Tmp	140	9.180	14:59:19	15:00:03	0	44s	+41	4°	4°
82	Tmp	141	9.990	15:00:59	15:01:30	0	31s	+28	4°	4°
83	Tmp	142	0.160	15:01:50	15:02:12	0	22s	+19	4°	4°
184	Tmp	142	0.470	15:02:44	15:04:32	0	1m48s	+105	5°	4°
85	Tmp	144	0.400	15:03:51	15:05:39	0	1m48s	+105	4°	4°
198	Tmp	146	2.110	15:11:51	15:11:52	0	1s	0	5°	4°
199	Tmp	147	5.220	15:16:15	15:16:19	0	4s	+1	5°	4°
98	Tmp	152	5.410	15:29:25	15:29:28	0	3s	0	4°	4°

Etapa B	Num 64	Pen 0	PCZ 6	Total PP 771	PG 18
----------------	---------------	--------------	--------------	---------------------	--------------

n° 1	A PP 1885	2°	B PP 771	4°	Tot PP 2656	Col. 3°
-------------	------------------	-----------	-----------------	-----------	--------------------	----------------



Performance Individual

PC	Tp	Trc	DistPC	Ideal	Passagem	Pen	Erro	Pontos	NoPC	AtePC
N u m	65	65 / Weuler Piau								
		Cat / NL / Largada Over 55 / 2 / 10:12:00								
		Patos de Minas - MG								
PC	Tp	Trc	DistPC	Ideal	Passagem	Pen	Erro	Pontos	NoPC	AtePC
1	Tmp	6	2.340	10:16:05	10:16:04	0	1s	0	5°	5°
2	Tmp	9	4.070	10:20:24	10:20:27	0	3s	0	2°	2°
3	Tmp	10	4.900	10:23:00	10:24:05	0	1m05s	+62	3°	3°
5	Tmp	13	0.560	10:27:48	10:27:49	0	1s	0	1°	1°
6	Tmp	15	2.280	10:34:37	10:34:36	0	1s	0	4°	1°
7	Tmp	17	3.460	10:36:34	10:36:33	0	1s	0	4°	1°
8	Tmp	20	4.320	10:39:40	10:39:45	0	5s	+2	3°	1°
9	Tmp	26	0.700	10:42:33	10:43:16	0	43s	+40	2°	1°
10	Tmp	28	1.210	10:47:12	10:47:10	0	2s	0	1°	1°
11	Tmp	28	1.770	10:49:04	10:48:59	0	5s	-6	5°	1°
12	Tmp	28	2.370	10:51:04	10:50:54	0	10s	-21	5°	1°
13	Tmp	31	3.800	10:56:37	10:57:53	0	1m16s	+73	5°	1°
14	Tmp	32	4.840	10:59:34	11:00:07	0	33s	+30	5°	1°
15	Tmp	34	5.060	11:03:03	10:54:34	0	8m29s	-900	5°	1°
16	Tmp	36	0.000	11:10:08	11:10:10	0	2s	0	3°	1°
17	Tmp	42	3.860	11:17:00	11:17:00	0	0s	0	1°	1°
18	Tmp	45	4.870	11:19:46	11:19:48	0	2s	0	1°	1°
19	Tmp	45	5.320	11:20:54	11:20:57	0	3s	0	2°	1°
20	Tmp	47	6.360	11:26:13	11:26:12	0	1s	0	4°	1°
21	Tmp	48	7.060	11:27:47	11:27:54	0	7s	+4	3°	1°
22	Tmp	51	9.270	11:33:10	11:33:15	0	5s	+2	4°	1°
23	Tmp	56	1.190	11:38:41	11:38:43	0	2s	0	5°	1°
24	Tmp	57	1.980	11:40:58	11:41:00	0	2s	0	2°	1°
25	Tmp	58	2.210	11:41:52	11:41:56	0	4s	+1	4°	1°
26	Tmp	58	2.830	11:44:21	11:44:44	0	23s	+20	1°	1°
27	Tmp	58	3.410	11:46:40	11:47:45	0	1m05s	+62	2°	1°
28	Tmp	61	4.210	11:53:58	11:53:58	0	0s	0	3°	1°
29	Tmp	62	4.970	11:56:35	11:56:38	0	3s	0	1°	1°
30	Tmp	62	5.150	11:57:15	11:57:10	0	5s	-6	3°	1°
31	Tmp	62	5.400	11:58:12	11:58:08	0	4s	-3	2°	1°
32	Tmp	62	5.680	11:59:15	11:59:10	0	5s	-6	4°	1°
33	Tmp	63	6.790	12:03:39	12:03:39	0	0s	0	1°	1°
34	Tmp	63	7.050	12:04:46	12:04:38	0	8s	-15	3°	1°
35	Tmp	64	7.890	12:07:06	12:07:26	0	20s	+17	1°	1°
36	Tmp	65	8.400	12:08:23	12:08:56	0	33s	+30	3°	1°
37	Tmp	68	10.110	12:15:44	12:15:52	0	8s	+5	3°	1°
38	Tmp	69	0.300	12:17:07	12:17:27	0	20s	+17	2°	1°
39	Tmp	70	0.710	12:17:55	12:18:08	0	13s	+10	2°	1°
40	Tmp	72	5.330	12:25:03	12:25:03	0	0s	0	3°	1°
41	Tmp	74	0.000	12:33:51	12:33:50	0	1s	0	3°	1°
42	Tmp	76	1.040	12:36:25	12:36:28	0	3s	0	3°	1°
43	Tmp	76	2.800	12:39:03	12:39:03	0	0s	0	3°	1°
44	Tmp	78	3.880	12:41:10	12:41:11	0	1s	0	2°	1°
45	Tmp	78	4.650	12:42:19	12:42:26	0	7s	+4	2°	1°
48	Tmp	79	0.130	12:43:38	12:44:02	0	24s	+21	2°	1°
49	Tmp	79	0.640	12:44:27	12:44:57	0	30s	+27	2°	1°
50	Tmp	82	1.620	12:48:56	12:48:56	0	0s	0	4°	1°
51	Tmp	84	3.870	12:52:12	12:52:14	0	2s	0	3°	1°
52	Tmp	86	6.820	12:57:35	12:57:47	0	12s	+9	4°	1°
53	Tmp	87	7.430	12:59:29	12:59:48	0	19s	+16	4°	1°
54	Tmp	88	8.210	13:02:05	13:02:08	0	3s	0	2°	1°
55	Tmp	88	8.410	13:02:47	13:02:49	0	2s	0	1°	1°

PC	Tp	Trc	DistPC	Ideal	Passagem	Pen	Erro	Pontos	NoPC	AtePC
56	Tmp	88	8.810	13:04:12	13:04:13	0	1s	0	3°	1°
57	Tmp	88	9.220	13:05:39	13:05:42	0	3s	0	1°	1°
58	Tmp	88	9.540	13:06:47	13:06:44	0	3s	0	1°	1°
59	Tmp	91	1.580	13:12:15	13:12:17	0	2s	0	4°	1°
Etapa A	Num	65	Pen	0	PCZ	29	Total PP	1409	PG	25
60	Tmp	97	0.630	13:58:22	13:58:22	0	0s	0	2°	2°
62	Tmp	98	1.090	13:59:39	13:59:41	0	2s	0	2°	2°
63	Tmp	101	1.810	14:01:37	14:01:34	0	3s	0	2°	2°
64	Tmp	103	2.260	14:06:02	14:06:03	0	1s	0	3°	2°
65	Tmp	107	3.170	14:08:28	14:08:23	0	5s	-6	3°	2°
66	Tmp	107	3.500	14:09:34	14:09:39	0	5s	+2	1°	1°
67	Tmp	108	3.860	14:10:53	14:10:54	0	1s	0	3°	1°
68	Tmp	113	5.300	14:19:01	14:19:18	0	17s	+14	3°	2°
69	Tmp	114	5.670	14:20:11	14:20:27	0	16s	+13	3°	2°
70	Tmp	114	6.720	14:23:41	14:23:36	0	5s	-6	2°	3°
71	Tmp	118	7.280	14:29:52	14:29:56	0	4s	+1	3°	3°
72	Tmp	118	7.630	14:30:55	14:31:01	0	6s	+3	1°	2°
73	Tmp	121	8.580	14:34:02	14:34:10	0	8s	+5	1°	2°
74	Tmp	123	0.870	14:36:04	14:36:06	0	2s	0	2°	1°
75	Tmp	124	1.690	14:37:46	14:38:16	0	30s	+27	2°	2°
76	Tmp	132	4.140	14:48:23	14:48:29	0	6s	+3	4°	2°
77	Tmp	133	6.730	14:51:55	14:52:01	0	6s	+3	6°	2°
78	Tmp	135	7.500	14:53:40	14:53:44	0	4s	+1	6°	2°
79	Tmp	138	8.680	14:55:35	14:55:55	0	20s	+17	3°	2°
80	Tmp	138	9.030	14:56:30	14:57:21	0	51s	+48	2°	2°
81	Tmp	140	9.180	14:59:49	14:59:52	0	3s	0	3°	2°
82	Tmp	141	9.990	15:01:29	15:01:33	0	4s	+1	3°	2°
83	Tmp	142	0.160	15:02:20	15:02:21	0	1s	0	3°	2°
184	Tmp	142	0.470	15:03:14	15:04:16	0	1m02s	+59	3°	2°
85	Tmp	144	0.400	15:04:21	15:05:14	0	53s	+50	3°	2°
198	Tmp	146	2.110	15:12:21	15:12:23	0	2s	0	4°	2°
199	Tmp	147	5.220	15:16:45	15:16:45	0	0s	0	4°	2°
98	Tmp	152	5.410	15:29:55	15:30:00	0	5s	+2	5°	2°
Etapa B	Num	65	Pen	0	PCZ	10	Total PP	261	PG	22

n°	2	A	PP	1409	1°	B	PP	261	2°	Tot PP	1670	Col.	1°
-----------	----------	----------	-----------	-------------	-----------	----------	-----------	------------	-----------	---------------	-------------	-------------	-----------

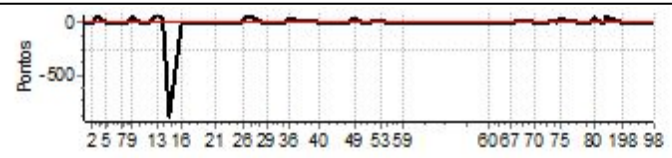

Performance Individual

PC	Tp	Trc	DistPC	Ideal	Passagem	Pen	Erro	Pontos	NoPC	AtePC
N u m	66	66 / Marcio Jose Miranda								
		Cat / NL / Largada Over 55 / 3 / 10:12:30								
		Lagoa da Prata -mg								
PC	Tp	Trc	DistPC	Ideal	Passagem	Pen	Erro	Pontos	NoPC	AtePC
1	Tmp	6	2.340	10:16:35	10:16:38	0	3s	0	4°	4°
2	Tmp	9	4.070	10:20:54	10:20:55	0	1s	0	1°	1°
3	Tmp	10	4.900	10:23:30	10:24:20	0	50s	+47	1°	1°
5	Tmp	13	0.560	10:28:18	--:--:--	0		+1800	6°	3°
6	Tmp	15	2.280	10:35:07	10:35:07	0	0s	0	3°	3°
7	Tmp	17	3.460	10:37:04	10:37:07	0	3s	0	3°	3°
8	Tmp	20	4.320	10:40:10	10:40:15	0	5s	+2	2°	3°
9	Tmp	26	0.700	10:43:03	10:43:31	0	28s	+25	1°	3°
10	Tmp	28	1.210	10:47:42	10:47:48	0	6s	+3	3°	3°
11	Tmp	28	1.770	10:49:34	10:49:36	0	2s	0	3°	3°
12	Tmp	28	2.370	10:51:34	10:51:37	0	3s	0	3°	3°
13	Tmp	31	3.800	10:57:07	10:57:13	0	6s	+3	3°	3°
14	Tmp	32	4.840	11:00:04	11:00:07	0	3s	0	3°	3°
15	Tmp	34	5.060	11:03:33	11:03:36	0	3s	0	3°	3°
16	Tmp	36	0.000	11:10:38	11:10:38	0	0s	0	2°	3°
17	Tmp	42	3.860	11:17:30	11:17:35	0	5s	+2	2°	3°
18	Tmp	45	4.870	11:20:16	11:20:20	0	4s	+1	3°	3°
19	Tmp	45	5.320	11:21:24	11:21:27	0	3s	0	1°	3°
20	Tmp	47	6.360	11:26:43	11:26:44	0	1s	0	3°	3°
21	Tmp	48	7.060	11:28:17	11:28:24	0	7s	+4	2°	3°
22	Tmp	51	9.270	11:33:40	11:33:43	0	3s	0	2°	3°
23	Tmp	56	1.190	11:39:11	11:39:13	0	2s	0	4°	3°
24	Tmp	57	1.980	11:41:28	11:41:32	0	4s	+1	3°	3°
25	Tmp	58	2.210	11:42:22	11:42:25	0	3s	0	2°	3°
26	Tmp	58	2.830	11:44:51	11:45:15	0	24s	+21	2°	3°
27	Tmp	58	3.410	11:47:10	11:47:50	0	40s	+37	1°	3°
28	Tmp	61	4.210	11:54:28	11:54:29	0	1s	0	2°	3°
29	Tmp	62	4.970	11:57:05	11:57:17	0	12s	+9	2°	3°
30	Tmp	62	5.150	11:57:45	11:57:49	0	4s	+1	1°	3°
31	Tmp	62	5.400	11:58:42	11:58:46	0	4s	+1	1°	3°
32	Tmp	62	5.680	11:59:45	11:59:43	0	2s	0	1°	3°
33	Tmp	63	6.790	12:04:09	12:04:29	0	20s	+17	2°	3°
34	Tmp	63	7.050	12:05:16	12:05:23	0	7s	+4	1°	3°
35	Tmp	64	7.890	12:07:36	12:07:58	0	22s	+19	2°	3°
36	Tmp	65	8.400	12:08:53	12:09:01	0	8s	+5	1°	3°
37	Tmp	68	10.110	12:16:14	12:16:20	0	6s	+3	1°	3°
38	Tmp	69	0.300	12:17:37	12:17:51	0	14s	+11	1°	3°
39	Tmp	70	0.710	12:18:25	12:18:36	0	11s	+8	1°	3°
40	Tmp	72	5.330	12:25:33	12:25:37	0	4s	+1	5°	3°
41	Tmp	74	0.000	12:34:21	12:34:19	0	2s	0	2°	3°
42	Tmp	76	1.040	12:36:55	12:36:55	0	0s	0	2°	3°
43	Tmp	76	2.800	12:39:33	12:39:32	0	1s	0	2°	3°
44	Tmp	78	3.880	12:41:40	12:41:41	0	1s	0	1°	3°
45	Tmp	78	4.650	12:42:49	12:42:56	0	7s	+4	1°	3°
48	Tmp	79	0.130	12:44:08	12:44:30	0	22s	+19	1°	3°
49	Tmp	79	0.640	12:44:57	12:45:27	0	30s	+27	1°	3°
50	Tmp	82	1.620	12:49:26	12:49:28	0	2s	0	3°	3°
51	Tmp	84	3.870	12:52:42	12:52:45	0	3s	0	2°	3°
52	Tmp	86	6.820	12:58:05	12:58:02	0	3s	0	2°	3°
53	Tmp	87	7.430	12:59:59	13:00:14	0	15s	+12	3°	3°
54	Tmp	88	8.210	13:02:35	13:02:36	0	1s	0	1°	3°
55	Tmp	88	8.410	13:03:17	13:03:29	0	12s	+9	4°	3°

PC	Tp	Trc	DistPC	Ideal	Passagem	Pen	Erro	Pontos	NoPC	AtePC
56	Tmp	88	8.810	13:04:42	13:04:44	0	2s	0	2°	3°
57	Tmp	88	9.220	13:06:09	13:06:18	0	9s	+6	2°	3°
58	Tmp	88	9.540	13:07:17	13:07:22	0	5s	+2	2°	3°
59	Tmp	91	1.580	13:12:45	13:12:48	0	3s	0	3°	3°

Etapa A	Num 66	Pen 0	PCZ 26	Total PP 2104	PG 20
----------------	---------------	--------------	---------------	----------------------	--------------

PC	Tp	Trc	DistPC	Ideal	Passagem	Pen	Erro	Pontos	NoPC	AtePC
60	Tmp	97	0.630	13:58:52	13:58:58	0	6s	+3	3°	3°
62	Tmp	98	1.090	14:00:09	14:00:13	0	4s	+1	4°	3°
63	Tmp	101	1.810	14:02:07	14:02:03	0	4s	-3	4°	3°
64	Tmp	103	2.260	14:06:32	14:06:39	0	7s	+4	5°	3°
65	Tmp	107	3.170	14:08:58	14:08:55	0	3s	0	1°	3°
66	Tmp	107	3.500	14:10:04	14:10:10	0	6s	+3	2°	3°
67	Tmp	108	3.860	14:11:23	14:11:23	0	0s	0	2°	3°
68	Tmp	113	5.300	14:19:31	14:19:42	0	11s	+8	2°	3°
69	Tmp	114	5.670	14:20:41	14:20:57	0	16s	+13	2°	3°
70	Tmp	114	6.720	14:24:11	14:24:14	0	3s	0	1°	2°
71	Tmp	118	7.280	14:30:22	14:30:30	0	8s	+5	5°	2°
72	Tmp	118	7.630	14:31:25	14:31:35	0	10s	+7	3°	3°
73	Tmp	121	8.580	14:34:32	14:34:42	0	10s	+7	2°	3°
74	Tmp	123	0.870	14:36:34	14:36:36	0	2s	0	1°	2°
75	Tmp	124	1.690	14:38:16	14:38:22	0	6s	+3	1°	1°
76	Tmp	132	4.140	14:48:53	14:48:59	0	6s	+3	3°	1°
77	Tmp	133	6.730	14:52:25	14:52:27	0	2s	0	4°	1°
78	Tmp	135	7.500	14:54:10	14:54:11	0	1s	0	4°	1°
79	Tmp	138	8.680	14:56:05	14:56:22	0	17s	+14	1°	1°
80	Tmp	138	9.030	14:57:00	14:57:42	0	42s	+39	1°	1°
81	Tmp	140	9.180	15:00:19	15:00:22	0	3s	0	2°	1°
82	Tmp	141	9.990	15:01:59	15:02:03	0	4s	+1	2°	1°
83	Tmp	142	0.160	15:02:50	15:02:53	0	3s	0	2°	1°
184	Tmp	142	0.470	15:03:44	15:04:06	0	22s	+19	1°	1°
85	Tmp	144	0.400	15:04:51	15:05:06	0	15s	+12	1°	1°
198	Tmp	146	2.110	15:12:51	15:12:53	0	2s	0	3°	1°
199	Tmp	147	5.220	15:17:15	15:17:17	0	2s	0	3°	1°
98	Tmp	152	5.410	15:30:25	15:30:25	0	0s	0	3°	1°

Etapa B	Num 66	Pen 0	PCZ 11	Total PP 145	PG 25
----------------	---------------	--------------	---------------	---------------------	--------------

n° 3	A PP 2104	3°	B PP 145	1°	Tot PP 2249	Col. 2°
-------------	------------------	----	-----------------	----	--------------------	----------------

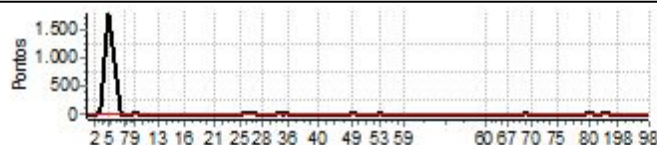

Performance Individual

PC	Tp	Trc	DistPC	Ideal	Passagem	Pen	Erro	Pontos	NoPC	AtePC
N u m	67	67 / Cleber Esteves Sacramento								
		Cat / NL / Largada		Over 55 / 4 / 10:13:00						
		Lagoa Santa								
PC	Tp	Trc	DistPC	Ideal	Passagem	Pen	Erro	Pontos	NoPC	AtePC
1	Tmp	6	2.340	10:17:05	10:17:08	0	3s	0	3°	3°
2	Tmp	9	4.070	10:21:24	10:21:30	0	6s	+3	6°	6°
3	Tmp	10	4.900	10:24:00	10:25:07	0	1m07s	+64	4°	4°
5	Tmp	13	0.560	10:28:48	--:--:--	0		+1800	5°	5°
6	Tmp	15	2.280	10:35:37	10:35:38	0	1s	0	2°	5°
7	Tmp	17	3.460	10:37:34	10:37:36	0	2s	0	2°	5°
8	Tmp	20	4.320	10:40:40	10:40:44	0	4s	+1	1°	4°
9	Tmp	26	0.700	10:43:33	10:44:43	0	1m10s	+67	3°	4°
10	Tmp	28	1.210	10:48:12	10:48:17	0	5s	+2	2°	4°
11	Tmp	28	1.770	10:50:04	10:50:02	0	2s	0	2°	4°
12	Tmp	28	2.370	10:52:04	10:52:06	0	2s	0	2°	4°
13	Tmp	31	3.800	10:57:37	10:57:39	0	2s	0	2°	4°
14	Tmp	32	4.840	11:00:34	11:00:37	0	3s	0	2°	4°
15	Tmp	34	5.060	11:04:03	11:04:05	0	2s	0	2°	4°
16	Tmp	36	0.000	11:11:08	11:11:11	0	3s	0	1°	4°
17	Tmp	42	3.860	11:18:00	11:18:08	0	8s	+5	3°	4°
18	Tmp	45	4.870	11:20:46	11:20:51	0	5s	+2	4°	4°
19	Tmp	45	5.320	11:21:54	11:22:06	0	12s	+9	3°	4°
20	Tmp	47	6.360	11:27:13	11:27:16	0	3s	0	2°	4°
21	Tmp	48	7.060	11:28:47	11:28:53	0	6s	+3	1°	4°
22	Tmp	51	9.270	11:34:10	11:34:12	0	2s	0	1°	4°
23	Tmp	56	1.190	11:39:41	11:39:44	0	3s	0	3°	4°
24	Tmp	57	1.980	11:41:58	11:42:04	0	6s	+3	4°	4°
25	Tmp	58	2.210	11:42:52	11:42:59	0	7s	+4	5°	4°
26	Tmp	58	2.830	11:45:21	11:46:15	0	54s	+51	4°	4°
27	Tmp	58	3.410	11:47:40	11:48:49	0	1m09s	+66	3°	4°
28	Tmp	61	4.210	11:54:58	11:54:59	0	1s	0	1°	4°
29	Tmp	62	4.970	11:57:35	11:57:51	0	16s	+13	3°	4°
30	Tmp	62	5.150	11:58:15	11:58:24	0	9s	+6	2°	4°
31	Tmp	62	5.400	11:59:12	11:59:22	0	10s	+7	3°	4°
32	Tmp	62	5.680	12:00:15	12:00:11	0	4s	-3	3°	4°
33	Tmp	63	6.790	12:04:39	12:05:31	0	52s	+49	4°	4°
34	Tmp	63	7.050	12:05:46	12:06:32	0	46s	+43	4°	4°
35	Tmp	64	7.890	12:08:06	12:09:21	0	1m15s	+72	4°	4°
36	Tmp	65	8.400	12:09:23	12:10:29	0	1m06s	+63	4°	4°
37	Tmp	68	10.110	12:16:44	12:16:52	0	8s	+5	2°	4°
38	Tmp	69	0.300	12:18:07	12:18:28	0	21s	+18	3°	4°
39	Tmp	70	0.710	12:18:55	12:19:10	0	15s	+12	3°	4°
40	Tmp	72	5.330	12:26:03	12:26:06	0	3s	0	2°	4°
41	Tmp	74	0.000	12:34:51	12:34:50	0	1s	0	1°	4°
42	Tmp	76	1.040	12:37:25	12:37:28	0	3s	0	1°	4°
43	Tmp	76	2.800	12:40:03	12:40:00	0	3s	0	1°	4°
44	Tmp	78	3.880	12:42:10	12:42:14	0	4s	+1	3°	4°
45	Tmp	78	4.650	12:43:19	12:43:30	0	11s	+8	3°	4°
48	Tmp	79	0.130	12:44:38	12:45:13	0	35s	+32	3°	4°
49	Tmp	79	0.640	12:45:27	12:46:15	0	48s	+45	3°	4°
50	Tmp	82	1.620	12:49:56	12:49:57	0	1s	0	2°	4°
51	Tmp	84	3.870	12:53:12	12:53:14	0	2s	0	1°	4°
52	Tmp	86	6.820	12:58:35	12:58:34	0	1s	0	1°	4°
53	Tmp	87	7.430	13:00:29	13:00:44	0	15s	+12	2°	4°
54	Tmp	88	8.210	13:03:05	13:03:10	0	5s	+2	4°	4°
55	Tmp	88	8.410	13:03:47	13:03:55	0	8s	+5	3°	4°

PC	Tp	Trc	DistPC	Ideal	Passagem	Pen	Erro	Pontos	NoPC	AtePC
56	Tmp	88	8.810	13:05:12	13:05:12	0	0s	0	1°	4°
57	Tmp	88	9.220	13:06:39	13:07:11	0	32s	+29	4°	4°
58	Tmp	88	9.540	13:07:47	13:08:04	0	17s	+14	4°	4°
59	Tmp	91	1.580	13:13:15	13:13:15	0	0s	0	2°	4°

Etapa A	Num 67	Pen 0	PCZ 22	Total PP 2519	PG 18
----------------	---------------	--------------	---------------	----------------------	--------------

PC	Tp	Trc	DistPC	Ideal	Passagem	Pen	Erro	Pontos	NoPC	AtePC
60	Tmp	97	0.630	13:59:22	13:59:25	0	3s	0	1°	1°
62	Tmp	98	1.090	14:00:39	14:00:42	0	3s	0	1°	1°
63	Tmp	101	1.810	14:02:37	14:02:34	0	3s	0	1°	1°
64	Tmp	103	2.260	14:07:02	14:07:04	0	2s	0	2°	1°
65	Tmp	107	3.170	14:09:28	14:09:23	0	5s	-6	2°	1°
66	Tmp	107	3.500	14:10:34	14:10:41	0	7s	+4	3°	2°
67	Tmp	108	3.860	14:11:53	14:11:53	0	0s	0	1°	2°
68	Tmp	113	5.300	14:20:01	14:20:06	0	5s	+2	1°	1°
69	Tmp	114	5.670	14:21:11	14:21:18	0	7s	+4	1°	1°
70	Tmp	114	6.720	14:24:41	14:24:54	0	13s	+10	3°	1°
71	Tmp	118	7.280	14:30:52	14:30:53	0	1s	0	2°	1°
72	Tmp	118	7.630	14:31:55	14:32:02	0	7s	+4	2°	1°
73	Tmp	121	8.580	14:35:02	14:35:20	0	18s	+15	3°	1°
74	Tmp	123	0.870	14:37:04	14:38:07	0	1m03s	+60	6°	3°
75	Tmp	124	1.690	14:38:46	14:39:51	0	1m05s	+62	5°	3°
76	Tmp	132	4.140	14:49:23	14:49:26	0	3s	0	1°	3°
77	Tmp	133	6.730	14:52:55	14:52:57	0	2s	0	3°	3°
78	Tmp	135	7.500	14:54:40	14:54:40	0	0s	0	3°	3°
79	Tmp	138	8.680	14:56:35	14:56:55	0	20s	+17	2°	3°
80	Tmp	138	9.030	14:57:30	14:59:15	0	1m45s	+102	3°	3°
81	Tmp	140	9.180	15:00:49	15:00:52	0	3s	0	1°	3°
82	Tmp	141	9.990	15:02:29	15:02:32	0	3s	0	1°	3°
83	Tmp	142	0.160	15:03:20	15:03:22	0	2s	0	1°	3°
184	Tmp	142	0.470	15:04:14	15:04:51	0	37s	+34	2°	3°
85	Tmp	144	0.400	15:05:21	15:05:52	0	31s	+28	2°	3°
198	Tmp	146	2.110	15:13:21	15:13:21	0	0s	0	2°	3°
199	Tmp	147	5.220	15:17:45	15:17:46	0	1s	0	2°	3°
98	Tmp	152	5.410	15:30:55	15:30:54	0	1s	0	2°	3°

Etapa B	Num 67	Pen 0	PCZ 15	Total PP 348	PG 20
----------------	---------------	--------------	---------------	---------------------	--------------

n° 4	A PP 2519	4°	B PP 348	3°	Tot PP 2867	Col. 4°
-------------	------------------	-----------	-----------------	-----------	--------------------	----------------

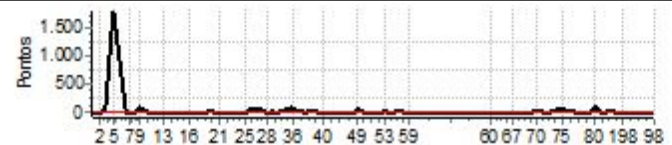

Performance Individual

PC	Tp	Trc	DistPC	Ideal	Passagem	Pen	Erro	Pontos	NoPC	AtePC
N u m	68	68 / Gilmer Luiz Orro Tavares								
		Cat / NL / Largada		Over 55 / 5 / 10:13:30						
		Sorocaba								
PC	Tp	Trc	DistPC	Ideal	Passagem	Pen	Erro	Pontos	NoPC	AtePC
1	Tmp	6	2.340	10:17:35	10:17:38	0	3s	0	2°	2°
2	Tmp	9	4.070	10:21:54	10:22:00	0	6s	+3	5°	5°
3	Tmp	10	4.900	10:24:30	10:27:50	0	3m20s	+197	6°	6°
5	Tmp	13	0.560	10:29:18	--:--:--	0		+1800	4°	6°
6	Tmp	15	2.280	10:36:07	10:36:13	0	6s	+3	6°	6°
7	Tmp	17	3.460	10:38:04	10:38:09	0	5s	+2	6°	6°
8	Tmp	20	4.320	10:41:10	10:41:55	0	45s	+42	6°	6°
9	Tmp	26	0.700	10:44:03	10:46:44	0	2m41s	+158	5°	6°
10	Tmp	28	1.210	10:48:42	10:48:53	0	11s	+8	5°	5°
11	Tmp	28	1.770	10:50:34	10:50:33	0	1s	0	1°	5°
12	Tmp	28	2.370	10:52:34	10:52:34	0	0s	0	1°	5°
13	Tmp	31	3.800	10:58:07	10:58:17	0	10s	+7	4°	5°
14	Tmp	32	4.840	11:01:04	11:01:30	0	26s	+23	4°	5°
15	Tmp	34	5.060	11:04:33	11:04:37	0	4s	+1	4°	5°
16	Tmp	36	0.000	11:11:38	11:11:49	0	11s	+8	6°	5°
17	Tmp	42	3.860	11:18:30	11:18:44	0	14s	+11	6°	5°
18	Tmp	45	4.870	11:21:16	11:21:23	0	7s	+4	5°	5°
19	Tmp	45	5.320	11:22:24	11:22:58	0	34s	+31	5°	5°
20	Tmp	47	6.360	11:27:43	11:28:54	0	1m11s	+68	6°	5°
21	Tmp	48	7.060	11:29:17	11:31:31	0	2m14s	+131	6°	5°
22	Tmp	51	9.270	11:34:40	11:34:52	0	12s	+9	5°	5°
23	Tmp	56	1.190	11:40:11	11:40:08	0	3s	0	2°	5°
24	Tmp	57	1.980	11:42:28	11:42:30	0	2s	0	1°	5°
25	Tmp	58	2.210	11:43:22	11:43:25	0	3s	0	1°	5°
26	Tmp	58	2.830	11:45:51	11:49:08	0	3m17s	+194	6°	6°
27	Tmp	58	3.410	11:48:10	11:53:46	0	5m36s	+333	5°	5°
28	Tmp	61	4.210	11:55:28	11:55:46	0	18s	+15	5°	5°
29	Tmp	62	4.970	11:58:05	11:59:16	0	1m11s	+68	5°	5°
30	Tmp	62	5.150	11:58:45	12:00:02	0	1m17s	+74	6°	5°
31	Tmp	62	5.400	11:59:42	12:01:15	0	1m33s	+90	6°	6°
32	Tmp	62	5.680	12:00:45	12:02:08	0	1m23s	+80	6°	6°
33	Tmp	63	6.790	12:05:09	12:07:20	0	2m11s	+128	6°	6°
34	Tmp	63	7.050	12:06:16	12:08:55	0	2m39s	+156	6°	6°
35	Tmp	64	7.890	12:08:36	12:12:14	0	3m38s	+215	6°	6°
36	Tmp	65	8.400	12:09:53	12:13:26	0	3m33s	+210	6°	6°
37	Tmp	68	10.110	12:17:14	12:17:33	0	19s	+16	6°	6°
38	Tmp	69	0.300	12:18:37	12:21:13	0	2m36s	+153	6°	6°
39	Tmp	70	0.710	12:19:25	12:22:08	0	2m43s	+160	6°	6°
40	Tmp	72	5.330	12:26:33	12:28:35	0	2m02s	+119	6°	6°
41	Tmp	74	0.000	12:35:21	12:37:34	0	2m13s	+130	6°	6°
42	Tmp	76	1.040	12:37:55	12:40:24	0	2m29s	+146	6°	6°
43	Tmp	76	2.800	12:40:33	12:43:36	0	3m03s	+180	6°	6°
44	Tmp	78	3.880	12:42:40	12:45:40	0	3m00s	+177	6°	6°
45	Tmp	78	4.650	12:43:49	12:47:08	0	3m19s	+196	6°	6°
48	Tmp	79	0.130	12:45:08	12:54:10	0	9m02s	+539	6°	6°
49	Tmp	79	0.640	12:45:57	12:55:29	0	9m32s	+569	6°	6°
50	Tmp	82	1.620	12:50:26	12:57:21	0	6m55s	+412	6°	6°
51	Tmp	84	3.870	12:53:42	13:00:12	0	6m30s	+387	6°	6°
52	Tmp	86	6.820	12:59:05	13:07:54	0	8m49s	+526	6°	6°
53	Tmp	87	7.430	13:00:59	13:10:13	0	9m14s	+551	6°	6°
54	Tmp	88	8.210	13:03:35	13:12:52	0	9m17s	+554	6°	6°
55	Tmp	88	8.410	13:04:17	13:13:46	0	9m29s	+566	6°	6°

PC	Tp	Trc	DistPC	Ideal	Passagem	Pen	Erro	Pontos	NoPC	AtePC
56	Tmp	88	8.810	13:05:42	13:15:12	0	9m30s	+567	6°	6°
57	Tmp	88	9.220	13:07:09	13:18:30	0	11m21s	+678	6°	6°
58	Tmp	88	9.540	13:08:17	13:19:25	0	11m08s	+665	6°	6°
59	Tmp	91	1.580	13:13:45	13:21:50	0	8m05s	+482	6°	6°

Etapa A	Num 68	Pen 0	PCZ 6	Total PP 11842	PG 15
----------------	---------------	--------------	--------------	-----------------------	--------------

PC	Tp	Trc	DistPC	Ideal	Passagem	Pen	Erro	Pontos	NoPC	AtePC
60	Tmp	97	0.630	13:59:52	14:00:00	0	8s	+5	5°	5°
62	Tmp	98	1.090	14:01:09	14:01:23	0	14s	+11	6°	6°
63	Tmp	101	1.810	14:03:07	14:03:17	0	10s	+7	5°	5°
64	Tmp	103	2.260	14:07:32	14:07:35	0	3s	0	1°	5°
65	Tmp	107	3.170	14:09:58	14:10:18	0	20s	+17	5°	5°
66	Tmp	107	3.500	14:11:04	14:12:18	0	1m14s	+71	5°	5°
67	Tmp	108	3.860	14:12:23	14:16:44	0	4m21s	+258	6°	5°
68	Tmp	113	5.300	14:20:31	14:20:54	0	23s	+20	6°	5°
69	Tmp	114	5.670	14:21:41	14:22:15	0	34s	+31	6°	5°
70	Tmp	114	6.720	14:25:11	14:27:27	0	2m16s	+133	6°	6°
71	Tmp	118	7.280	14:31:22	14:31:24	0	2s	0	1°	5°
72	Tmp	118	7.630	14:32:25	14:33:08	0	43s	+40	5°	5°
73	Tmp	121	8.580	14:35:32	14:35:53	0	21s	+18	5°	5°
74	Tmp	123	0.870	14:37:34	14:38:00	0	26s	+23	4°	5°
75	Tmp	124	1.690	14:39:16	14:40:16	0	1m00s	+57	4°	5°
76	Tmp	132	4.140	14:49:53	14:50:01	0	8s	+5	6°	5°
77	Tmp	133	6.730	14:53:25	14:53:28	0	3s	0	2°	5°
78	Tmp	135	7.500	14:55:10	14:55:11	0	1s	0	2°	5°
79	Tmp	138	8.680	14:57:05	14:57:40	0	35s	+32	4°	5°
80	Tmp	138	9.030	14:58:00	15:01:45	0	3m45s	+222	6°	5°
81	Tmp	140	9.180	15:01:19	15:02:15	0	56s	+53	6°	5°
82	Tmp	141	9.990	15:02:59	15:03:46	0	47s	+44	5°	5°
83	Tmp	142	0.160	15:03:50	15:04:29	0	39s	+36	5°	5°
184	Tmp	142	0.470	15:04:44	15:06:23	0	1m39s	+96	4°	5°
85	Tmp	144	0.400	15:05:51	15:07:40	0	1m49s	+106	5°	5°
198	Tmp	146	2.110	15:13:51	15:13:53	0	2s	0	1°	5°
199	Tmp	147	5.220	15:18:15	15:18:20	0	5s	+2	6°	5°
98	Tmp	152	5.410	15:31:25	15:31:28	0	3s	0	1°	5°

Etapa B	Num 68	Pen 0	PCZ 6	Total PP 1287	PG 16
----------------	---------------	--------------	--------------	----------------------	--------------

n° 5	A PP 11842	6°	B PP 1287	5°	Tot PP 13129	Col. 6°
-------------	-------------------	----	------------------	----	---------------------	----------------

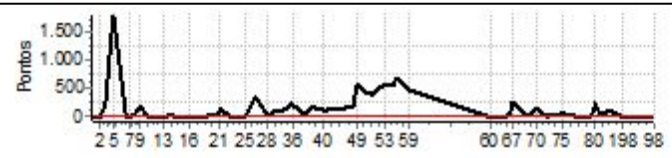



LUMINARIAS 2025 - Campeonato Mineiro e Copa Sul Mineira 2025



Performance Individual

PC	Tp	Trc	DistPC	Ideal	Passagem	Pen	Erro	Pontos	NoPC	AtePC
N u m	69	69 / Ricardo Amstalden								
		Cat / NL / Largada		Over 55 / 6 / 10:14:00						
		Monte Alegre do Sul								
PC	Tp	Trc	DistPC	Ideal	Passagem	Pen	Erro	Pontos	NoPC	AtePC
1	Tmp	6	2.340	10:18:05	10:18:05	0	0s	0	1°	1°
2	Tmp	9	4.070	10:22:24	10:22:30	0	6s	+3	4°	4°
3	Tmp	10	4.900	10:25:00	10:26:00	0	1m00s	+57	2°	2°
5	Tmp	13	0.560	10:29:48	--:--:--	0		+1800	3°	4°
6	Tmp	15	2.280	10:36:37	10:36:36	0	1s	0	1°	4°
7	Tmp	17	3.460	10:38:34	10:38:35	0	1s	0	1°	4°
8	Tmp	20	4.320	10:41:40	10:42:03	0	23s	+20	5°	5°
9	Tmp	26	0.700	10:44:33	10:48:51	0	4m18s	+255	6°	5°
10	Tmp	28	1.210	10:49:12	10:50:59	0	1m47s	+104	6°	6°
11	Tmp	28	1.770	10:51:04	10:52:44	0	1m40s	+97	6°	6°
12	Tmp	28	2.370	10:53:04	10:54:16	0	1m12s	+69	6°	6°
13	Tmp	31	3.800	10:58:37	10:58:40	0	3s	0	1°	6°
14	Tmp	32	4.840	11:01:34	11:01:36	0	2s	0	1°	6°
15	Tmp	34	5.060	11:05:03	11:05:05	0	2s	0	1°	6°
16	Tmp	36	0.000	11:12:08	11:12:14	0	6s	+3	5°	6°
17	Tmp	42	3.860	11:19:00	11:19:14	0	14s	+11	5°	6°
18	Tmp	45	4.870	11:21:46	11:22:25	0	39s	+36	6°	6°
19	Tmp	45	5.320	11:22:54	11:23:50	0	56s	+53	6°	6°
20	Tmp	47	6.360	11:28:13	11:28:16	0	3s	0	1°	6°
21	Tmp	48	7.060	11:29:47	11:30:03	0	16s	+13	5°	6°
22	Tmp	51	9.270	11:35:10	11:35:25	0	15s	+12	6°	6°
23	Tmp	56	1.190	11:40:41	11:40:42	0	1s	0	1°	6°
24	Tmp	57	1.980	11:42:58	11:43:09	0	11s	+8	6°	6°
25	Tmp	58	2.210	11:43:52	11:44:00	0	8s	+5	6°	6°
26	Tmp	58	2.830	11:46:21	11:48:58	0	2m37s	+154	5°	5°
27	Tmp	58	3.410	11:48:40	11:54:28	0	5m48s	+345	6°	6°
28	Tmp	61	4.210	11:55:58	11:56:26	0	28s	+25	6°	6°
29	Tmp	62	4.970	11:58:35	11:59:48	0	1m13s	+70	6°	6°
30	Tmp	62	5.150	11:59:15	12:00:23	0	1m08s	+65	5°	6°
31	Tmp	62	5.400	12:00:12	12:01:22	0	1m10s	+67	5°	5°
32	Tmp	62	5.680	12:01:15	12:02:13	0	58s	+55	5°	5°
33	Tmp	63	6.790	12:05:39	12:07:39	0	2m00s	+117	5°	5°
34	Tmp	63	7.050	12:06:46	12:08:46	0	2m00s	+117	5°	5°
35	Tmp	64	7.890	12:09:06	12:12:11	0	3m05s	+182	5°	5°
36	Tmp	65	8.400	12:10:23	12:13:20	0	2m57s	+174	5°	5°
37	Tmp	68	10.110	12:17:44	12:17:59	0	15s	+12	5°	5°
38	Tmp	69	0.300	12:19:07	12:19:57	0	50s	+47	5°	5°
39	Tmp	70	0.710	12:19:55	12:20:47	0	52s	+49	5°	5°
40	Tmp	72	5.330	12:27:03	12:27:03	0	0s	0	1°	5°
41	Tmp	74	0.000	12:35:51	12:35:46	0	5s	-6	5°	5°
42	Tmp	76	1.040	12:38:25	12:38:31	0	6s	+3	4°	5°
43	Tmp	76	2.800	12:41:03	12:41:23	0	20s	+17	5°	5°
44	Tmp	78	3.880	12:43:10	12:43:25	0	15s	+12	5°	5°
45	Tmp	78	4.650	12:44:19	12:44:47	0	28s	+25	5°	5°
48	Tmp	79	0.130	12:45:38	12:47:42	0	2m04s	+121	5°	5°
49	Tmp	79	0.640	12:46:27	12:48:51	0	2m24s	+141	5°	5°
50	Tmp	82	1.620	12:50:56	12:50:57	0	1s	0	1°	5°
51	Tmp	84	3.870	12:54:12	12:54:17	0	5s	+2	5°	5°
52	Tmp	86	6.820	12:59:35	13:00:12	0	37s	+34	5°	5°
53	Tmp	87	7.430	13:01:29	13:02:19	0	50s	+47	5°	5°
54	Tmp	88	8.210	13:04:05	13:04:48	0	43s	+40	5°	5°
55	Tmp	88	8.410	13:04:47	13:05:27	0	40s	+37	5°	5°

PC	Tp	Trc	DistPC	Ideal	Passagem	Pen	Erro	Pontos	NoPC	AtePC
56	Tmp	88	8.810	13:06:12	13:06:51	0	39s	+36	5°	5°
57	Tmp	88	9.220	13:07:39	13:09:00	0	1m21s	+78	5°	5°
58	Tmp	88	9.540	13:08:47	13:09:54	0	1m07s	+64	5°	5°
59	Tmp	91	1.580	13:14:15	13:14:14	0	1s	0	1°	5°

Etapa A	Num 69	Pen 0	PCZ 11	Total PP 4688	PG 16
----------------	---------------	--------------	---------------	----------------------	--------------

PC	Tp	Trc	DistPC	Ideal	Passagem	Pen	Erro	Pontos	NoPC	AtePC
60	Tmp	97	0.630	14:00:22	14:00:29	0	7s	+4	4°	4°
62	Tmp	98	1.090	14:01:39	14:01:43	0	4s	+1	3°	4°
63	Tmp	101	1.810	14:03:37	14:04:18	0	41s	+38	6°	6°
64	Tmp	103	2.260	14:08:02	14:08:37	0	35s	+32	6°	6°
65	Tmp	107	3.170	14:10:28	14:11:56	0	1m28s	+85	6°	6°
66	Tmp	107	3.500	14:11:34	14:13:57	0	2m23s	+140	6°	6°
67	Tmp	108	3.860	14:12:53	14:15:05	0	2m12s	+129	5°	6°
68	Tmp	113	5.300	14:21:01	14:21:23	0	22s	+19	5°	6°
69	Tmp	114	5.670	14:22:11	14:22:40	0	29s	+26	4°	6°
70	Tmp	114	6.720	14:25:41	14:26:36	0	55s	+52	5°	5°
71	Tmp	118	7.280	14:31:52	14:32:23	0	31s	+28	6°	6°
72	Tmp	118	7.630	14:32:55	14:33:44	0	49s	+46	6°	6°
73	Tmp	121	8.580	14:36:02	14:36:25	0	23s	+20	6°	6°
74	Tmp	123	0.870	14:38:04	14:38:30	0	26s	+23	3°	6°
75	Tmp	124	1.690	14:39:46	14:42:02	0	2m16s	+133	6°	6°
76	Tmp	132	4.140	14:50:23	14:50:29	0	6s	+3	2°	6°
77	Tmp	133	6.730	14:53:55	14:53:56	0	1s	0	1°	6°
78	Tmp	135	7.500	14:55:40	14:55:43	0	3s	0	1°	6°
79	Tmp	138	8.680	14:57:35	14:58:14	0	39s	+36	6°	6°
80	Tmp	138	9.030	14:58:30	15:01:02	0	2m32s	+149	4°	6°
81	Tmp	140	9.180	15:01:49	15:02:45	0	56s	+53	5°	6°
82	Tmp	141	9.990	15:03:29	15:04:26	0	57s	+54	6°	6°
83	Tmp	142	0.160	15:04:20	15:05:12	0	52s	+49	6°	6°
184	Tmp	142	0.470	15:05:14	15:07:46	0	2m32s	+149	6°	6°
85	Tmp	144	0.400	15:06:21	15:08:59	0	2m38s	+155	6°	6°
198	Tmp	146	2.110	15:14:21	15:14:35	0	14s	+11	6°	6°
199	Tmp	147	5.220	15:18:45	15:18:47	0	2s	0	1°	6°
98	Tmp	152	5.410	15:31:55	15:32:12	0	17s	+14	6°	6°

Etapa B	Num 69	Pen 0	PCZ 3	Total PP 1449	PG 15
----------------	---------------	--------------	--------------	----------------------	--------------

n° 6	A PP 4688	5°	B PP 1449	6°	Tot PP 6137	Col. 5°
-------------	------------------	-----------	------------------	-----------	--------------------	----------------

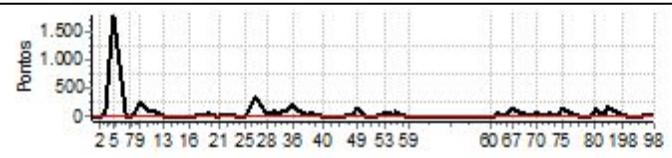

Performance Individual

PC	Tp	Trc	DistPC	Ideal	Passagem	Pen	Erro	Pontos	NoPC	AtePC
N u m	70	70 / Jose Antonio Fernandes								
		Cat / NL / Largada		Over 60 / 1 / 10:15:30						
		Santo Antonio do Monte								
PC	Tp	Trc	DistPC	Ideal	Passagem	Pen	Erro	Pontos	NoPC	AtePC
1	Tmp	6	2.340	10:19:35	10:19:41	0	6s	+3	4°	4°
2	Tmp	9	4.070	10:23:54	10:23:58	0	4s	+1	3°	3°
3	Tmp	10	4.900	10:26:30	10:27:27	0	57s	+54	2°	2°
5	Tmp	13	0.560	10:31:18	10:31:24	0	6s	+3	1°	1°
6	Tmp	15	2.280	10:38:07	10:38:10	0	3s	0	1°	1°
7	Tmp	17	3.460	10:40:04	10:40:06	0	2s	0	1°	1°
8	Tmp	20	4.320	10:43:10	10:43:20	0	10s	+7	1°	1°
9	Tmp	26	0.700	10:46:03	10:47:40	0	1m37s	+94	3°	1°
10	Tmp	28	1.210	10:50:42	10:50:52	0	10s	+7	2°	1°
11	Tmp	28	1.770	10:52:34	10:52:35	0	1s	0	2°	1°
12	Tmp	28	2.370	10:54:34	10:54:39	0	5s	+2	2°	1°
13	Tmp	31	3.800	11:00:07	11:00:17	0	10s	+7	3°	1°
14	Tmp	32	4.840	11:03:04	11:03:07	0	3s	0	2°	1°
15	Tmp	34	5.060	11:06:33	11:06:36	0	3s	0	2°	1°
16	Tmp	36	0.000	11:13:38	11:13:44	0	6s	+3	2°	1°
17	Tmp	42	3.860	11:20:30	11:20:35	0	5s	+2	1°	1°
18	Tmp	45	4.870	11:23:16	11:23:24	0	8s	+5	3°	1°
19	Tmp	45	5.320	11:24:24	11:24:44	0	20s	+17	3°	1°
20	Tmp	47	6.360	11:29:43	11:29:45	0	2s	0	2°	1°
21	Tmp	48	7.060	11:31:17	11:31:26	0	9s	+6	1°	1°
22	Tmp	51	9.270	11:36:40	11:36:41	0	1s	0	1°	1°
23	Tmp	56	1.190	11:42:11	11:42:13	0	2s	0	4°	1°
24	Tmp	57	1.980	11:44:28	11:44:38	0	10s	+7	4°	1°
25	Tmp	58	2.210	11:45:22	11:45:25	0	3s	0	1°	1°
26	Tmp	58	2.830	11:47:51	11:49:27	0	1m36s	+93	3°	1°
27	Tmp	58	3.410	11:50:10	11:53:30	0	3m20s	+197	4°	2°
28	Tmp	61	4.210	11:57:28	11:57:30	0	2s	0	3°	2°
29	Tmp	62	4.970	12:00:05	12:00:30	0	25s	+22	1°	2°
30	Tmp	62	5.150	12:00:45	12:01:02	0	17s	+14	1°	1°
31	Tmp	62	5.400	12:01:42	12:02:21	0	39s	+36	2°	2°
32	Tmp	62	5.680	12:02:45	12:03:12	0	27s	+24	2°	2°
33	Tmp	63	6.790	12:07:09	12:07:58	0	49s	+46	2°	2°
34	Tmp	63	7.050	12:08:16	12:08:57	0	41s	+38	2°	2°
35	Tmp	64	7.890	12:10:36	12:11:56	0	1m20s	+77	2°	2°
36	Tmp	65	8.400	12:11:53	12:12:59	0	1m06s	+63	2°	2°
37	Tmp	68	10.110	12:19:14	12:19:25	0	11s	+8	1°	2°
38	Tmp	69	0.300	12:20:37	12:21:05	0	28s	+25	1°	2°
39	Tmp	70	0.710	12:21:25	12:21:51	0	26s	+23	2°	2°
40	Tmp	72	5.330	12:28:33	12:28:34	0	1s	0	2°	2°
41	Tmp	74	0.000	12:37:21	12:37:32	0	11s	+8	3°	2°
42	Tmp	76	1.040	12:39:55	12:40:01	0	6s	+3	3°	2°
43	Tmp	76	2.800	12:42:33	12:42:38	0	5s	+2	2°	2°
44	Tmp	78	3.880	12:44:40	12:44:42	0	2s	0	1°	2°
45	Tmp	78	4.650	12:45:49	12:46:03	0	14s	+11	1°	2°
48	Tmp	79	0.130	12:47:08	12:48:40	0	1m32s	+89	2°	2°
49	Tmp	79	0.640	12:47:57	12:49:41	0	1m44s	+101	2°	2°
50	Tmp	82	1.620	12:52:26	12:52:27	0	1s	0	2°	2°
51	Tmp	84	3.870	12:55:42	12:55:45	0	3s	0	2°	2°
52	Tmp	86	6.820	13:01:05	13:01:07	0	2s	0	1°	2°
53	Tmp	87	7.430	13:02:59	13:03:21	0	22s	+19	1°	2°
54	Tmp	88	8.210	13:05:35	13:05:44	0	9s	+6	1°	2°
55	Tmp	88	8.410	13:06:17	13:06:27	0	10s	+7	1°	2°

PC	Tp	Trc	DistPC	Ideal	Passagem	Pen	Erro	Pontos	NoPC	AtePC
56	Tmp	88	8.810	13:07:42	13:07:45	0	3s	0	1°	2°
57	Tmp	88	9.220	13:09:09	13:09:35	0	26s	+23	1°	2°
58	Tmp	88	9.540	13:10:17	13:10:29	0	12s	+9	1°	2°
59	Tmp	91	1.580	13:15:45	13:15:48	0	3s	0	2°	2°
Etapa A	Num	70	Pen	0	PCZ	17	Total PP	1162	PG	22
60	Tmp	97	0.630	14:01:52	14:01:59	0	7s	+4	5°	5°
62	Tmp	98	1.090	14:03:09	14:03:17	0	8s	+5	3°	5°
63	Tmp	101	1.810	14:05:07	14:05:10	0	3s	0	3°	4°
64	Tmp	103	2.260	14:09:32	14:09:38	0	6s	+3	2°	3°
65	Tmp	107	3.170	14:11:58	14:11:54	0	4s	-3	1°	1°
66	Tmp	107	3.500	14:13:04	14:13:10	0	6s	+3	1°	1°
67	Tmp	108	3.860	14:14:23	14:14:22	0	1s	0	1°	1°
68	Tmp	113	5.300	14:22:31	14:22:50	0	19s	+16	1°	1°
69	Tmp	114	5.670	14:23:41	14:23:51	0	10s	+7	2°	1°
70	Tmp	114	6.720	14:27:11	14:27:24	0	13s	+10	1°	1°
71	Tmp	118	7.280	14:33:22	14:33:32	0	10s	+7	1°	1°
72	Tmp	118	7.630	14:34:25	14:34:49	0	24s	+21	1°	1°
73	Tmp	121	8.580	14:37:32	14:37:45	0	13s	+10	1°	1°
74	Tmp	123	0.870	14:39:34	14:39:38	0	4s	+1	1°	1°
75	Tmp	124	1.690	14:41:16	14:42:30	0	1m14s	+71	2°	1°
76	Tmp	132	4.140	14:51:53	14:51:58	0	5s	+2	1°	1°
77	Tmp	133	6.730	14:55:25	14:55:28	0	3s	0	1°	1°
78	Tmp	135	7.500	14:57:10	14:57:14	0	4s	+1	2°	1°
79	Tmp	138	8.680	14:59:05	14:59:27	0	22s	+19	1°	1°
80	Tmp	138	9.030	15:00:00	15:02:34	0	2m34s	+151	4°	1°
81	Tmp	140	9.180	15:03:19	15:03:22	0	3s	0	1°	1°
82	Tmp	141	9.990	15:04:59	15:05:03	0	4s	+1	1°	1°
83	Tmp	142	0.160	15:05:50	15:05:54	0	4s	+1	3°	1°
184	Tmp	142	0.470	15:06:44	15:07:26	0	42s	+39	2°	1°
85	Tmp	144	0.400	15:07:51	15:08:29	0	38s	+35	2°	1°
198	Tmp	146	2.110	15:15:51	15:15:53	0	2s	0	3°	1°
199	Tmp	147	5.220	15:20:15	15:20:17	0	2s	0	1°	1°
98	Tmp	152	5.410	15:33:25	15:33:25	0	0s	0	2°	1°
Etapa B	Num	70	Pen	0	PCZ	7	Total PP	410	PG	25

n°	1	A	PP	1162	2°	B	PP	410	1°	Tot PP	1572	Col.	1°
-----------	----------	----------	-----------	------	----	----------	-----------	-----	----	---------------	------	-------------	----

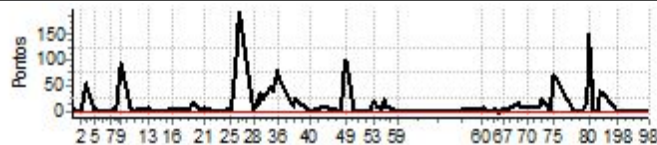

Performance Individual

PC	Tp	Trc	DistPC	Ideal	Passagem	Pen	Erro	Pontos	NoPC	AtePC
N u m	71	71 / Israel Jose da Silva								
		Cat / NL / Largada		Over 60 / 2 / 10:16:00						
		Pedra do Indaia								
PC	Tp	Trc	DistPC	Ideal	Passagem	Pen	Erro	Pontos	NoPC	AtePC
1	Tmp	6	2.340	10:20:05	10:20:09	0	4s	+1	3°	3°
2	Tmp	9	4.070	10:24:24	10:24:30	0	6s	+3	4°	4°
3	Tmp	10	4.900	10:27:00	10:28:21	0	1m21s	+78	3°	3°
5	Tmp	13	0.560	10:31:48	10:32:06	0	18s	+15	2°	2°
6	Tmp	15	2.280	10:38:37	10:38:29	0	8s	-15	3°	2°
7	Tmp	17	3.460	10:40:34	10:40:40	0	6s	+3	3°	2°
8	Tmp	20	4.320	10:43:40	10:43:51	0	11s	+8	2°	2°
9	Tmp	26	0.700	10:46:33	10:47:41	0	1m08s	+65	2°	2°
10	Tmp	28	1.210	10:51:12	10:51:11	0	1s	0	1°	2°
11	Tmp	28	1.770	10:53:04	10:53:07	0	3s	0	1°	2°
12	Tmp	28	2.370	10:55:04	10:55:07	0	3s	0	1°	2°
13	Tmp	31	3.800	11:00:37	11:00:42	0	5s	+2	2°	2°
14	Tmp	32	4.840	11:03:34	11:03:35	0	1s	0	1°	2°
15	Tmp	34	5.060	11:07:03	11:07:11	0	8s	+5	4°	2°
16	Tmp	36	0.000	11:14:08	11:14:14	0	6s	+3	1°	2°
17	Tmp	42	3.860	11:21:00	11:21:06	0	6s	+3	3°	2°
18	Tmp	45	4.870	11:23:46	11:23:56	0	10s	+7	4°	2°
19	Tmp	45	5.320	11:24:54	11:25:09	0	15s	+12	1°	2°
20	Tmp	47	6.360	11:30:13	11:30:23	0	10s	+7	4°	2°
21	Tmp	48	7.060	11:31:47	11:32:06	0	19s	+16	4°	2°
22	Tmp	51	9.270	11:37:10	11:37:20	0	10s	+7	2°	2°
23	Tmp	56	1.190	11:42:41	11:42:44	0	3s	0	3°	2°
24	Tmp	57	1.980	11:44:58	11:45:05	0	7s	+4	2°	2°
25	Tmp	58	2.210	11:45:52	11:45:57	0	5s	+2	3°	2°
26	Tmp	58	2.830	11:48:21	11:49:36	0	1m15s	+72	2°	2°
27	Tmp	58	3.410	11:50:40	11:53:33	0	2m53s	+170	1°	1°
28	Tmp	61	4.210	11:57:58	11:58:01	0	3s	0	2°	1°
29	Tmp	62	4.970	12:00:35	12:01:07	0	32s	+29	2°	1°
30	Tmp	62	5.150	12:01:15	12:01:39	0	24s	+21	2°	2°
31	Tmp	62	5.400	12:02:12	12:02:33	0	21s	+18	1°	1°
32	Tmp	62	5.680	12:03:15	12:03:18	0	3s	0	1°	1°
33	Tmp	63	6.790	12:07:39	12:08:18	0	39s	+36	1°	1°
34	Tmp	63	7.050	12:08:46	12:09:11	0	25s	+22	1°	1°
35	Tmp	64	7.890	12:11:06	12:12:03	0	57s	+54	1°	1°
36	Tmp	65	8.400	12:12:23	12:13:11	0	48s	+45	1°	1°
37	Tmp	68	10.110	12:19:44	12:20:00	0	16s	+13	2°	1°
38	Tmp	69	0.300	12:21:07	12:21:37	0	30s	+27	2°	1°
39	Tmp	70	0.710	12:21:55	12:22:18	0	23s	+20	1°	1°
40	Tmp	72	5.330	12:29:03	12:29:09	0	6s	+3	3°	1°
41	Tmp	74	0.000	12:37:51	12:37:57	0	6s	+3	2°	1°
42	Tmp	76	1.040	12:40:25	12:40:30	0	5s	+2	2°	1°
43	Tmp	76	2.800	12:43:03	12:43:06	0	3s	0	1°	1°
44	Tmp	78	3.880	12:45:10	12:45:22	0	12s	+9	2°	1°
45	Tmp	78	4.650	12:46:19	12:46:42	0	23s	+20	2°	1°
48	Tmp	79	0.130	12:47:38	12:48:33	0	55s	+52	1°	1°
49	Tmp	79	0.640	12:48:27	12:49:37	0	1m10s	+67	1°	1°
50	Tmp	82	1.620	12:52:56	12:53:03	0	7s	+4	3°	1°
51	Tmp	84	3.870	12:56:12	12:56:15	0	3s	0	1°	1°
52	Tmp	86	6.820	13:01:35	13:01:49	0	14s	+11	2°	1°
53	Tmp	87	7.430	13:03:29	13:03:59	0	30s	+27	2°	1°
54	Tmp	88	8.210	13:06:05	13:06:22	0	17s	+14	2°	1°
55	Tmp	88	8.410	13:06:47	13:07:04	0	17s	+14	2°	1°

PC	Tp	Trc	DistPC	Ideal	Passagem	Pen	Erro	Pontos	NoPC	AtePC
56	Tmp	88	8.810	13:08:12	13:08:22	0	10s	+7	2°	1°
57	Tmp	88	9.220	13:09:39	13:10:22	0	43s	+40	2°	1°
58	Tmp	88	9.540	13:10:47	13:11:52	0	1m05s	+62	3°	1°
59	Tmp	91	1.580	13:16:15	13:16:19	0	4s	+1	3°	1°

Etapa A	Num	71	Pen	0	PCZ	9	Total PP	1119	PG	25
----------------	------------	-----------	------------	----------	------------	----------	-----------------	-------------	-----------	-----------

PC	Tp	Trc	DistPC	Ideal	Passagem	Pen	Erro	Pontos	NoPC	AtePC
60	Tmp	97	0.630	14:02:22	14:02:26	0	4s	+1	3°	3°
62	Tmp	98	1.090	14:03:39	14:03:49	0	10s	+7	5°	3°
63	Tmp	101	1.810	14:05:37	14:05:40	0	3s	0	2°	2°
64	Tmp	103	2.260	14:10:02	14:10:08	0	6s	+3	1°	2°
65	Tmp	107	3.170	14:12:28	14:12:40	0	12s	+9	2°	2°
66	Tmp	107	3.500	14:13:34	14:13:51	0	17s	+14	2°	2°
67	Tmp	108	3.860	14:14:53	14:15:00	0	7s	+4	2°	2°
68	Tmp	113	5.300	14:23:01	14:23:35	0	34s	+31	5°	2°
69	Tmp	114	5.670	14:24:11	14:24:43	0	32s	+29	3°	2°
70	Tmp	114	6.720	14:27:41	14:28:25	0	44s	+41	2°	2°
71	Tmp	118	7.280	14:33:52	14:34:07	0	15s	+12	3°	2°
72	Tmp	118	7.630	14:34:55	14:35:26	0	31s	+28	3°	2°
73	Tmp	121	8.580	14:38:02	14:39:48	0	1m46s	+103	4°	2°
74	Tmp	123	0.870	14:40:04	14:41:37	0	1m33s	+90	3°	2°
75	Tmp	124	1.690	14:41:46	14:42:58	0	1m12s	+69	1°	2°
76	Tmp	132	4.140	14:52:23	14:52:29	0	6s	+3	2°	2°
77	Tmp	133	6.730	14:55:55	14:55:59	0	4s	+1	2°	2°
78	Tmp	135	7.500	14:57:40	14:57:33	0	7s	-12	3°	2°
79	Tmp	138	8.680	14:59:35	15:00:04	0	29s	+26	2°	2°
80	Tmp	138	9.030	15:00:30	15:01:50	0	1m20s	+77	2°	2°
81	Tmp	140	9.180	15:03:49	15:04:00	0	11s	+8	4°	2°
82	Tmp	141	9.990	15:05:29	15:05:35	0	6s	+3	3°	2°
83	Tmp	142	0.160	15:06:20	15:06:23	0	3s	0	2°	2°
184	Tmp	142	0.470	15:07:14	15:08:14	0	1m00s	+57	3°	2°
85	Tmp	144	0.400	15:08:21	15:09:22	0	1m01s	+58	3°	2°
198	Tmp	146	2.110	15:16:21	15:16:22	0	1s	0	2°	2°
199	Tmp	147	5.220	15:20:45	15:20:57	0	12s	+9	3°	2°
98	Tmp	152	5.410	15:33:55	15:33:56	0	1s	0	1°	2°

Etapa B	Num	71	Pen	0	PCZ	4	Total PP	695	PG	22
----------------	------------	-----------	------------	----------	------------	----------	-----------------	------------	-----------	-----------

n°	2	A	PP	1119	1°	B	PP	695	2°	Tot PP	1814	Col.	2°
-----------	----------	----------	-----------	-------------	-----------	----------	-----------	------------	-----------	---------------	-------------	-------------	-----------

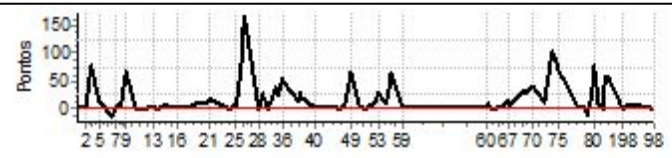

Performance Individual

PC	Tp	Trc	DistPC	Ideal	Passagem	Pen	Erro	Pontos	NoPC	AtePC
N	72	72 / Manoel Francisco Favero								
u	3º	Cat / NL / Largada Over 60 / 3 / 10:16:30								
m		Sao Joao Nepomuceno								
PC	Tp	Trc	DistPC	Ideal	Passagem	Pen	Erro	Pontos	NoPC	AtePC
1	Tmp	6	2.340	10:20:35	10:20:39	0	4s	+1	2º	2º
2	Tmp	9	4.070	10:24:54	10:24:57	0	3s	0	2º	2º
3	Tmp	10	4.900	10:27:30	10:28:24	0	54s	+51	1º	1º
5	Tmp	13	0.560	10:32:18	--:--:--	0		+1800	6º	5º
6	Tmp	15	2.280	10:39:07	10:39:12	0	5s	+2	2º	5º
7	Tmp	17	3.460	10:41:04	10:41:08	0	4s	+1	2º	4º
8	Tmp	20	4.320	10:44:10	10:44:26	0	16s	+13	3º	4º
9	Tmp	26	0.700	10:47:03	10:49:11	0	2m08s	+125	4º	4º
10	Tmp	28	1.210	10:51:42	10:51:54	0	12s	+9	3º	4º
11	Tmp	28	1.770	10:53:34	10:55:06	0	1m32s	+89	4º	4º
12	Tmp	28	2.370	10:55:34	10:56:37	0	1m03s	+60	4º	4º
13	Tmp	31	3.800	11:01:07	11:01:38	0	31s	+28	4º	4º
14	Tmp	32	4.840	11:04:04	11:04:13	0	9s	+6	3º	4º
15	Tmp	34	5.060	11:07:33	11:07:39	0	6s	+3	3º	4º
16	Tmp	36	0.000	11:14:38	11:14:45	0	7s	+4	3º	4º
17	Tmp	42	3.860	11:21:30	11:21:36	0	6s	+3	2º	4º
18	Tmp	45	4.870	11:24:16	11:24:24	0	8s	+5	2º	4º
19	Tmp	45	5.320	11:25:24	11:25:44	0	20s	+17	2º	4º
20	Tmp	47	6.360	11:30:43	11:30:50	0	7s	+4	3º	4º
21	Tmp	48	7.060	11:32:17	11:32:33	0	16s	+13	3º	4º
22	Tmp	51	9.270	11:37:40	11:37:53	0	13s	+10	4º	4º
23	Tmp	56	1.190	11:43:11	11:43:20	0	9s	+6	5º	4º
24	Tmp	57	1.980	11:45:28	11:45:36	0	8s	+5	3º	4º
25	Tmp	58	2.210	11:46:22	11:46:27	0	5s	+2	2º	4º
26	Tmp	58	2.830	11:48:51	11:49:45	0	54s	+51	1º	4º
27	Tmp	58	3.410	11:51:10	11:54:09	0	2m59s	+176	2º	4º
28	Tmp	61	4.210	11:58:28	11:58:30	0	2s	0	1º	4º
29	Tmp	62	4.970	12:01:05	12:01:55	0	50s	+47	3º	4º
30	Tmp	62	5.150	12:01:45	12:02:41	0	56s	+53	3º	4º
31	Tmp	62	5.400	12:02:42	12:03:53	0	1m11s	+68	3º	4º
32	Tmp	62	5.680	12:03:45	12:04:46	0	1m01s	+58	3º	4º
33	Tmp	63	6.790	12:08:09	12:09:53	0	1m44s	+101	3º	4º
34	Tmp	63	7.050	12:09:16	12:11:05	0	1m49s	+106	3º	4º
35	Tmp	64	7.890	12:11:36	12:14:08	0	2m32s	+149	3º	4º
36	Tmp	65	8.400	12:12:53	12:15:32	0	2m39s	+156	3º	4º
37	Tmp	68	10.110	12:20:14	12:20:31	0	17s	+14	3º	3º
38	Tmp	69	0.300	12:21:37	12:22:23	0	46s	+43	3º	3º
39	Tmp	70	0.710	12:22:25	12:23:10	0	45s	+42	3º	3º
40	Tmp	72	5.330	12:29:33	12:29:36	0	3s	0	1º	3º
41	Tmp	74	0.000	12:38:21	12:38:23	0	2s	0	1º	3º
42	Tmp	76	1.040	12:40:55	12:41:00	0	5s	+2	1º	3º
43	Tmp	76	2.800	12:43:33	12:43:51	0	18s	+15	3º	3º
44	Tmp	78	3.880	12:45:40	12:46:20	0	40s	+37	3º	3º
45	Tmp	78	4.650	12:46:49	12:47:49	0	1m00s	+57	3º	3º
48	Tmp	79	0.130	12:48:08	12:50:19	0	2m11s	+128	4º	3º
49	Tmp	79	0.640	12:48:57	12:51:24	0	2m27s	+144	4º	3º
50	Tmp	82	1.620	12:53:26	12:53:29	0	3s	0	1º	3º
51	Tmp	84	3.870	12:56:42	12:56:46	0	4s	+1	3º	3º
52	Tmp	86	6.820	13:02:05	13:02:40	0	35s	+32	4º	3º
53	Tmp	87	7.430	13:03:59	13:04:39	0	40s	+37	3º	3º
54	Tmp	88	8.210	13:06:35	13:07:12	0	37s	+34	3º	3º
55	Tmp	88	8.410	13:07:17	13:07:56	0	39s	+36	3º	3º

PC	Tp	Trc	DistPC	Ideal	Passagem	Pen	Erro	Pontos	NoPC	AtePC
56	Tmp	88	8.810	13:08:42	13:09:13	0	31s	+28	3º	3º
57	Tmp	88	9.220	13:10:09	13:11:18	0	1m09s	+66	3º	3º
58	Tmp	88	9.540	13:11:17	13:12:12	0	55s	+52	2º	3º
59	Tmp	91	1.580	13:16:45	13:16:50	0	5s	+2	4º	3º

Etapa A	Num	72	Pen	0	PCZ	5	Total PP	3992	PG	20
----------------	------------	-----------	------------	----------	------------	----------	-----------------	-------------	-----------	-----------

60	Tmp	97	0.630	14:02:52	14:02:57	0	5s	+2	4º	4º
62	Tmp	98	1.090	14:04:09	14:04:18	0	9s	+6	4º	4º
63	Tmp	101	1.810	14:06:07	14:06:08	0	1s	0	1º	3º
64	Tmp	103	2.260	14:10:32	14:10:52	0	20s	+17	5º	4º
65	Tmp	107	3.170	14:12:58	14:14:57	0	1m59s	+116	5º	5º
66	Tmp	107	3.500	14:14:04	14:13:15	0	49s	-138	5º	5º
67	Tmp	108	3.860	14:15:23	14:17:44	0	2m21s	+138	4º	4º
68	Tmp	113	5.300	14:23:31	14:24:05	0	34s	+31	4º	4º
69	Tmp	114	5.670	14:24:41	14:25:35	0	54s	+51	5º	4º
70	Tmp	114	6.720	14:28:11	14:29:09	0	58s	+55	3º	4º
71	Tmp	118	7.280	14:34:22	14:34:34	0	12s	+9	2º	4º
72	Tmp	118	7.630	14:35:25	14:35:56	0	31s	+28	2º	4º
73	Tmp	121	8.580	14:38:32	14:39:06	0	34s	+31	2º	4º
74	Tmp	123	0.870	14:40:34	14:41:27	0	53s	+50	2º	3º
75	Tmp	124	1.690	14:42:16	14:45:39	0	3m23s	+200	4º	3º
76	Tmp	132	4.140	14:52:53	14:53:10	0	17s	+14	4º	3º
77	Tmp	133	6.730	14:56:25	14:56:33	0	8s	+5	3º	3º
78	Tmp	135	7.500	14:58:10	14:58:14	0	4s	+1	1º	3º
79	Tmp	138	8.680	15:00:05	15:00:49	0	44s	+41	4º	3º
80	Tmp	138	9.030	15:01:00	15:02:13	0	1m13s	+70	1º	3º
81	Tmp	140	9.180	15:04:19	15:04:24	0	5s	+2	2º	3º
82	Tmp	141	9.990	15:05:59	15:06:04	0	5s	+2	2º	3º
83	Tmp	142	0.160	15:06:50	15:06:51	0	1s	0	1º	3º
184	Tmp	142	0.470	15:07:44	15:08:17	0	33s	+30	1º	3º
85	Tmp	144	0.400	15:08:51	15:09:26	0	35s	+32	1º	3º
198	Tmp	146	2.110	15:16:51	15:16:54	0	3s	0	1º	3º
199	Tmp	147	5.220	15:21:15	15:21:23	0	8s	+5	2º	3º
98	Tmp	152	5.410	15:34:25	15:35:13	0	48s	+45	4º	3º

Etapa B	Num	72	Pen	0	PCZ	3	Total PP	1119	PG	20
----------------	------------	-----------	------------	----------	------------	----------	-----------------	-------------	-----------	-----------

nº	3	A	PP	3992	3º	B	PP	1119	3º	Tot PP	5111	Col.	3º
-----------	----------	----------	-----------	-------------	-----------	----------	-----------	-------------	-----------	---------------	-------------	-------------	-----------

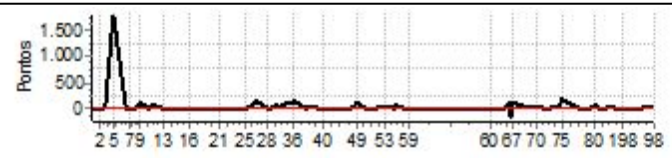

Performance Individual

PC	Tp	Trc	DistPC	Ideal	Passagem	Pen	Erro	Pontos	NoPC	AtePC
N u m	73	73 / Mauricio Jose de Brito								
		Cat / NL / Largada		Over 60 / 4 / 10:17:00						
		Tres Pontas								
PC	Tp	Trc	DistPC	Ideal	Passagem	Pen	Erro	Pontos	NoPC	AtePC
1	Tmp	6	2.340	10:21:05	10:21:12	0	7s	+4	5°	5°
2	Tmp	9	4.070	10:25:24	10:27:20	0	1m56s	+113	6°	6°
3	Tmp	10	4.900	10:28:00	10:32:22	0	4m22s	+259	5°	5°
5	Tmp	13	0.560	10:32:48	10:37:01	0	4m13s	+250	3°	4°
6	Tmp	15	2.280	10:39:37	10:40:18	0	41s	+38	4°	4°
7	Tmp	17	3.460	10:41:34	10:42:16	0	42s	+39	4°	3°
8	Tmp	20	4.320	10:44:40	10:45:10	0	30s	+27	4°	3°
9	Tmp	26	0.700	10:47:33	10:49:45	0	2m12s	+129	5°	3°
10	Tmp	28	1.210	10:52:12	10:52:36	0	24s	+21	4°	3°
11	Tmp	28	1.770	10:54:04	10:54:36	0	32s	+29	3°	3°
12	Tmp	28	2.370	10:56:04	10:56:10	0	6s	+3	3°	3°
13	Tmp	31	3.800	11:01:37	11:01:40	0	3s	0	1°	3°
14	Tmp	32	4.840	11:04:34	11:04:28	0	6s	-9	4°	3°
15	Tmp	34	5.060	11:08:03	11:08:06	0	3s	0	1°	3°
16	Tmp	36	0.000	11:15:08	11:15:19	0	11s	+8	4°	3°
17	Tmp	42	3.860	11:22:00	11:22:25	0	25s	+22	4°	3°
18	Tmp	45	4.870	11:24:46	11:24:48	0	2s	0	1°	3°
19	Tmp	45	5.320	11:25:54	11:26:17	0	23s	+20	4°	3°
20	Tmp	47	6.360	11:31:13	11:31:12	0	1s	0	1°	3°
21	Tmp	48	7.060	11:32:47	11:32:59	0	12s	+9	2°	3°
22	Tmp	51	9.270	11:38:10	11:38:23	0	13s	+10	3°	3°
23	Tmp	56	1.190	11:43:41	11:43:41	0	0s	0	2°	3°
24	Tmp	57	1.980	11:45:58	11:46:04	0	6s	+3	1°	3°
25	Tmp	58	2.210	11:46:52	11:47:00	0	8s	+5	4°	3°
26	Tmp	58	2.830	11:49:21	11:51:07	0	1m46s	+103	4°	3°
27	Tmp	58	3.410	11:51:40	11:54:50	0	3m10s	+187	3°	3°
28	Tmp	61	4.210	11:58:58	11:59:52	0	54s	+51	5°	3°
29	Tmp	62	4.970	12:01:35	12:04:15	0	2m40s	+157	5°	3°
30	Tmp	62	5.150	12:02:15	12:05:23	0	3m08s	+185	5°	3°
31	Tmp	62	5.400	12:03:12	12:06:30	0	3m18s	+195	4°	3°
32	Tmp	62	5.680	12:04:15	12:07:17	0	3m02s	+179	4°	3°
33	Tmp	63	6.790	12:08:39	12:12:43	0	4m04s	+241	4°	3°
34	Tmp	63	7.050	12:09:46	12:13:44	0	3m58s	+235	4°	3°
35	Tmp	64	7.890	12:12:06	12:17:46	0	5m40s	+337	4°	3°
36	Tmp	65	8.400	12:13:23	12:19:05	0	5m42s	+339	4°	3°
37	Tmp	68	10.110	12:20:44	12:22:39	0	1m55s	+112	4°	4°
38	Tmp	69	0.300	12:22:07	12:25:04	0	2m57s	+174	4°	4°
39	Tmp	70	0.710	12:22:55	12:26:00	0	3m05s	+182	4°	4°
40	Tmp	72	5.330	12:30:03	12:31:50	0	1m47s	+104	4°	4°
41	Tmp	74	0.000	12:38:51	12:39:16	0	25s	+22	4°	4°
42	Tmp	76	1.040	12:41:25	12:41:56	0	31s	+28	4°	4°
43	Tmp	76	2.800	12:44:03	12:44:48	0	45s	+42	4°	4°
44	Tmp	78	3.880	12:46:10	12:46:53	0	43s	+40	4°	4°
45	Tmp	78	4.650	12:47:19	12:48:22	0	1m03s	+60	4°	4°
48	Tmp	79	0.130	12:48:38	12:50:25	0	1m47s	+104	3°	4°
49	Tmp	79	0.640	12:49:27	12:51:35	0	2m08s	+125	3°	4°
50	Tmp	82	1.620	12:53:56	12:53:48	0	8s	-15	4°	4°
51	Tmp	84	3.870	12:57:12	12:57:07	0	5s	-6	4°	4°
52	Tmp	86	6.820	13:02:35	13:03:03	0	28s	+25	3°	4°
53	Tmp	87	7.430	13:04:29	13:05:29	0	1m00s	+57	4°	4°
54	Tmp	88	8.210	13:07:05	13:08:31	0	1m26s	+83	4°	4°
55	Tmp	88	8.410	13:07:47	13:09:22	0	1m35s	+92	4°	4°

PC	Tp	Trc	DistPC	Ideal	Passagem	Pen	Erro	Pontos	NoPC	AtePC
56	Tmp	88	8.810	13:09:12	13:10:52	0	1m40s	+97	4°	4°
57	Tmp	88	9.220	13:10:39	13:13:21	0	2m42s	+159	4°	4°
58	Tmp	88	9.540	13:11:47	13:14:21	0	2m34s	+151	4°	4°
59	Tmp	91	1.580	13:17:15	13:17:16	0	1s	0	1°	4°

Etapa A	Num 73	Pen 0	PCZ 6	Total PP 4885	PG 18
----------------	---------------	--------------	--------------	----------------------	--------------

PC	Tp	Trc	DistPC	Ideal	Passagem	Pen	Erro	Pontos	NoPC	AtePC
60	Tmp	97	0.630	14:03:22	14:03:21	0	1s	0	2°	2°
62	Tmp	98	1.090	14:04:39	14:04:46	0	7s	+4	2°	2°
63	Tmp	101	1.810	14:06:37	14:07:18	0	41s	+38	5°	5°
64	Tmp	103	2.260	14:11:02	14:11:14	0	12s	+9	4°	5°
65	Tmp	107	3.170	14:13:28	14:13:59	0	31s	+28	4°	4°
66	Tmp	107	3.500	14:14:34	14:15:23	0	49s	+46	3°	4°
67	Tmp	108	3.860	14:15:53	--:--:--	0		+1800	6°	5°
68	Tmp	113	5.300	14:24:01	14:24:35	0	34s	+31	3°	5°
69	Tmp	114	5.670	14:25:11	14:26:03	0	52s	+49	4°	5°
70	Tmp	114	6.720	14:28:41	14:30:26	0	1m45s	+102	4°	5°
71	Tmp	118	7.280	14:34:52	14:35:15	0	23s	+20	4°	5°
72	Tmp	118	7.630	14:35:55	14:37:02	0	1m07s	+64	4°	5°
73	Tmp	121	8.580	14:39:02	14:40:12	0	1m10s	+67	3°	5°
74	Tmp	123	0.870	14:41:04	14:43:09	0	2m05s	+122	4°	5°
75	Tmp	124	1.690	14:42:46	14:45:24	0	2m38s	+155	3°	5°
76	Tmp	132	4.140	14:53:23	14:53:37	0	14s	+11	3°	4°
77	Tmp	133	6.730	14:56:55	14:57:06	0	11s	+8	4°	4°
78	Tmp	135	7.500	14:58:40	14:58:29	0	11s	-24	4°	4°
79	Tmp	138	8.680	15:00:35	15:01:15	0	40s	+37	3°	4°
80	Tmp	138	9.030	15:01:30	15:04:04	0	2m34s	+151	3°	4°
81	Tmp	140	9.180	15:04:49	15:04:59	0	10s	+7	3°	4°
82	Tmp	141	9.990	15:06:29	15:06:43	0	14s	+11	4°	4°
83	Tmp	142	0.160	15:07:20	15:07:31	0	11s	+8	4°	4°
184	Tmp	142	0.470	15:08:14	15:10:04	0	1m50s	+107	4°	4°
85	Tmp	144	0.400	15:09:21	15:11:25	0	2m04s	+121	4°	4°
198	Tmp	146	2.110	15:17:21	15:17:29	0	8s	+5	4°	4°
199	Tmp	147	5.220	15:21:45	15:22:32	0	47s	+44	4°	4°
98	Tmp	152	5.410	15:34:55	15:35:22	0	27s	+24	3°	4°

Etapa B	Num 73	Pen 0	PCZ 1	Total PP 3093	PG 18
----------------	---------------	--------------	--------------	----------------------	--------------

n° 4	A PP 4885	4°	B PP 3093	4°	Tot PP 7978	Col. 4°
-------------	------------------	-----------	------------------	-----------	--------------------	----------------

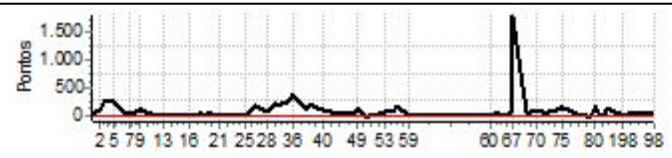

Performance Individual

PC	Tp	Trc	DistPC	Ideal	Passagem	Pen	Erro	Pontos	NoPC	AtePC
N u m	74	74 / Artur Fietz								
	6°	Cat / NL / Largada Over 60 / 5 / 10:17:30								
		Sao Bento do Sul								
PC	Tp	Trc	DistPC	Ideal	Passagem	Pen	Erro	Pontos	NoPC	AtePC
1	Tmp	6	2.340	10:21:35	10:21:45	0	10s	+7	6°	6°
2	Tmp	9	4.070	10:25:54	10:25:46	0	8s	-15	5°	5°
3	Tmp	10	4.900	10:28:30	10:37:03	0	8m33s	+510	6°	6°
5	Tmp	13	0.560	10:33:18	--:--:--	0		+1800	5°	6°
6	Tmp	15	2.280	10:40:07	10:45:54	0	5m47s	+344	6°	6°
7	Tmp	17	3.460	10:42:04	10:48:10	0	6m06s	+363	5°	6°
8	Tmp	20	4.320	10:45:10	10:51:55	0	6m45s	+402	5°	6°
9	Tmp	26	0.700	10:48:03	11:01:22	0	13m19s	+796	6°	6°
10	Tmp	28	1.210	10:52:42	11:04:12	0	11m30s	+687	6°	6°
11	Tmp	28	1.770	10:54:34	11:05:04	0	10m30s	+627	6°	6°
12	Tmp	28	2.370	10:56:34	11:07:01	0	10m27s	+624	6°	6°
13	Tmp	31	3.800	11:02:07	11:09:38	0	7m31s	+448	5°	6°
14	Tmp	32	4.840	11:05:04	11:13:21	0	8m17s	+494	5°	5°
15	Tmp	34	5.060	11:08:33	11:15:28	0	6m55s	+412	5°	5°
16	Tmp	36	0.000	11:15:38	11:24:42	0	9m04s	+541	6°	5°
17	Tmp	42	3.860	11:22:30	11:33:38	0	11m08s	+665	6°	6°
18	Tmp	45	4.870	11:25:16	11:36:47	0	11m31s	+688	6°	6°
19	Tmp	45	5.320	11:26:24	11:38:36	0	12m12s	+729	6°	6°
20	Tmp	47	6.360	11:31:43	11:41:51	0	10m08s	+605	6°	6°
21	Tmp	48	7.060	11:33:17	11:44:28	0	11m11s	+668	6°	6°
22	Tmp	51	9.270	11:38:40	11:48:19	0	9m39s	+576	6°	6°
23	Tmp	56	1.190	11:44:11	11:53:21	0	9m10s	+547	6°	6°
24	Tmp	57	1.980	11:46:28	11:56:37	0	10m09s	+606	6°	6°
25	Tmp	58	2.210	11:47:22	11:57:36	0	10m14s	+611	6°	6°
26	Tmp	58	2.830	11:49:51	12:10:37	0	20m46s	+900	6°	6°
27	Tmp	58	3.410	11:52:10	12:27:07	0	34m57s	+1800	6°	6°
28	Tmp	61	4.210	11:59:28	12:29:47	0	30m19s	+1800	6°	6°
29	Tmp	62	4.970	12:02:05	--:--:--	0		+1800	6°	6°
30	Tmp	62	5.150	12:02:45	--:--:--	0		+1800	6°	6°
31	Tmp	62	5.400	12:03:42	--:--:--	0		+1800	6°	6°
32	Tmp	62	5.680	12:04:45	12:45:29	0	40m44s	+1800	6°	6°
33	Tmp	63	6.790	12:09:09	--:--:--	0		+1800	6°	6°
34	Tmp	63	7.050	12:10:16	--:--:--	0		+1800	6°	6°
35	Tmp	64	7.890	12:12:36	12:50:01	0	37m25s	+1800	6°	6°
36	Tmp	65	8.400	12:13:53	12:51:34	0	37m41s	+1800	6°	6°
37	Tmp	68	10.110	12:21:14	12:54:48	0	33m34s	+1800	6°	6°
38	Tmp	69	0.300	12:22:37	--:--:--	0		+1800	6°	6°
39	Tmp	70	0.710	12:23:25	--:--:--	0		+1800	6°	6°
40	Tmp	72	5.330	12:30:33	--:--:--	0		+1800	6°	6°
41	Tmp	74	0.000	12:39:21	--:--:--	0		+1800	6°	6°
42	Tmp	76	1.040	12:41:55	--:--:--	0		+1800	6°	6°
43	Tmp	76	2.800	12:44:33	--:--:--	0		+1800	6°	6°
44	Tmp	78	3.880	12:46:40	--:--:--	0		+1800	6°	6°
45	Tmp	78	4.650	12:47:49	--:--:--	0		+1800	6°	6°
48	Tmp	79	0.130	12:49:08	--:--:--	0		+1800	6°	6°
49	Tmp	79	0.640	12:49:57	--:--:--	0		+1800	6°	6°
50	Tmp	82	1.620	12:54:26	--:--:--	0		+1800	6°	6°
51	Tmp	84	3.870	12:57:42	--:--:--	0		+1800	6°	6°
52	Tmp	86	6.820	13:03:05	--:--:--	0		+1800	6°	6°
53	Tmp	87	7.430	13:04:59	--:--:--	0		+1800	6°	6°
54	Tmp	88	8.210	13:07:35	--:--:--	0		+1800	6°	6°
55	Tmp	88	8.410	13:08:17	--:--:--	0		+1800	6°	6°

PC	Tp	Trc	DistPC	Ideal	Passagem	Pen	Erro	Pontos	NoPC	AtePC
56	Tmp	88	8.810	13:09:42	--:--:--	0		+1800	6°	6°
57	Tmp	88	9.220	13:11:09	--:--:--	0		+1800	6°	6°
58	Tmp	88	9.540	13:12:17	--:--:--	0		+1800	6°	6°
59	Tmp	91	1.580	13:17:45	--:--:--	0		+1800	6°	6°

Etapa A	Num	74	Pen	0	PCZ	0	Total PP	70465	PG	15
----------------	------------	-----------	------------	----------	------------	----------	-----------------	--------------	-----------	-----------

PC	Tp	Trc	DistPC	Ideal	Passagem	Pen	Erro	Pontos	NoPC	AtePC
60	Tmp	97	0.630	14:03:52	--:--:--	0		+1800	6°	6°
62	Tmp	98	1.090	14:05:09	--:--:--	0		+1800	6°	6°
63	Tmp	101	1.810	14:07:07	--:--:--	0		+1800	6°	6°
64	Tmp	103	2.260	14:11:32	--:--:--	0		+1800	6°	6°
65	Tmp	107	3.170	14:13:58	--:--:--	0		+1800	6°	6°
66	Tmp	107	3.500	14:15:04	--:--:--	0		+1800	6°	6°
67	Tmp	108	3.860	14:16:23	--:--:--	0		+1800	5°	6°
68	Tmp	113	5.300	14:24:31	--:--:--	0		+1800	6°	6°
69	Tmp	114	5.670	14:25:41	--:--:--	0		+1800	6°	6°
70	Tmp	114	6.720	14:29:11	--:--:--	0		+1800	6°	6°
71	Tmp	118	7.280	14:35:22	--:--:--	0		+1800	6°	6°
72	Tmp	118	7.630	14:36:25	--:--:--	0		+1800	6°	6°
73	Tmp	121	8.580	14:39:32	--:--:--	0		+1800	6°	6°
74	Tmp	123	0.870	14:41:34	--:--:--	0		+1800	6°	6°
75	Tmp	124	1.690	14:43:16	--:--:--	0		+1800	6°	6°
76	Tmp	132	4.140	14:53:53	--:--:--	0		+1800	6°	6°
77	Tmp	133	6.730	14:57:25	--:--:--	0		+1800	6°	6°
78	Tmp	135	7.500	14:59:10	--:--:--	0		+1800	6°	6°
79	Tmp	138	8.680	15:01:05	--:--:--	0		+1800	6°	6°
80	Tmp	138	9.030	15:02:00	--:--:--	0		+1800	6°	6°
81	Tmp	140	9.180	15:05:19	--:--:--	0		+1800	6°	6°
82	Tmp	141	9.990	15:06:59	--:--:--	0		+1800	6°	6°
83	Tmp	142	0.160	15:07:50	--:--:--	0		+1800	6°	6°
184	Tmp	142	0.470	15:08:44	--:--:--	0		+1800	6°	6°
85	Tmp	144	0.400	15:09:51	--:--:--	0		+1800	6°	6°
198	Tmp	146	2.110	15:17:51	--:--:--	0		+1800	6°	6°
199	Tmp	147	5.220	15:22:15	--:--:--	0		+1800	6°	6°
98	Tmp	152	5.410	15:35:25	--:--:--	0		+1800	6°	6°

Etapa B	Num	74	Pen	0	PCZ	0	Total PP	50400	PG	15
----------------	------------	-----------	------------	----------	------------	----------	-----------------	--------------	-----------	-----------

n°	5	A	PP	70465	6°	B	PP	50400	6°	Tot PP	120865	Col.	6°
-----------	----------	----------	-----------	--------------	-----------	----------	-----------	--------------	-----------	---------------	---------------	-------------	-----------

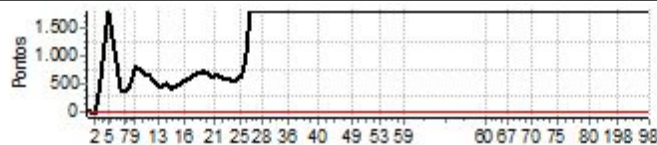

Performance Individual

PC	Tp	Trc	DistPC	Ideal	Passagem	Pen	Erro	Pontos	NoPC	AtePC
N	75	75 / Laercio Carletto Junior								
u	5°	Cat / NL / Largada Over 60 / 6 / 10:18:00								
m		Belo Horizonte _ Mg								
PC	Tp	Trc	DistPC	Ideal	Passagem	Pen	Erro	Pontos	NoPC	AtePC
1	Tmp	6	2.340	10:22:05	10:22:05	0	0s	0	1°	1°
2	Tmp	9	4.070	10:26:24	10:26:24	0	0s	0	1°	1°
3	Tmp	10	4.900	10:29:00	10:30:37	0	1m37s	+94	4°	4°
5	Tmp	13	0.560	10:33:48	10:38:11	0	4m23s	+260	4°	3°
6	Tmp	15	2.280	10:40:37	10:41:25	0	48s	+45	5°	3°
7	Tmp	17	3.460	10:42:34	--:--:--	0		+1800	6°	5°
8	Tmp	20	4.320	10:45:40	10:42:20	0	3m20s	-591	6°	5°
9	Tmp	26	0.700	10:48:33	10:49:23	0	50s	+47	1°	5°
10	Tmp	28	1.210	10:53:12	10:54:37	0	1m25s	+82	5°	5°
11	Tmp	28	1.770	10:55:04	11:01:07	0	6m03s	+360	5°	5°
12	Tmp	28	2.370	10:57:04	11:02:31	0	5m27s	+324	5°	5°
13	Tmp	31	3.800	11:02:37	--:--:--	0		+1800	6°	5°
14	Tmp	32	4.840	11:05:34	--:--:--	0		+1800	6°	6°
15	Tmp	34	5.060	11:09:03	11:02:58	0	6m05s	-900	6°	6°
16	Tmp	36	0.000	11:16:08	11:16:32	0	24s	+21	5°	6°
17	Tmp	42	3.860	11:23:00	11:23:34	0	34s	+31	5°	5°
18	Tmp	45	4.870	11:25:46	11:26:28	0	42s	+39	5°	5°
19	Tmp	45	5.320	11:26:54	11:28:03	0	1m09s	+66	5°	5°
20	Tmp	47	6.360	11:32:13	11:32:26	0	13s	+10	5°	5°
21	Tmp	48	7.060	11:33:47	11:34:26	0	39s	+36	5°	5°
22	Tmp	51	9.270	11:39:10	11:39:46	0	36s	+33	5°	5°
23	Tmp	56	1.190	11:44:41	11:44:44	0	3s	0	1°	5°
24	Tmp	57	1.980	11:46:58	11:47:38	0	40s	+37	5°	5°
25	Tmp	58	2.210	11:47:52	11:48:47	0	55s	+52	5°	5°
26	Tmp	58	2.830	11:50:21	11:53:49	0	3m28s	+205	5°	5°
27	Tmp	58	3.410	11:52:40	11:57:41	0	5m01s	+298	5°	5°
28	Tmp	61	4.210	11:59:58	12:00:07	0	9s	+6	4°	5°
29	Tmp	62	4.970	12:02:35	12:04:54	0	2m19s	+136	4°	5°
30	Tmp	62	5.150	12:03:15	12:05:37	0	2m22s	+139	4°	5°
31	Tmp	62	5.400	12:04:12	12:07:39	0	3m27s	+204	5°	5°
32	Tmp	62	5.680	12:05:15	12:08:35	0	3m20s	+197	5°	5°
33	Tmp	63	6.790	12:09:39	12:15:33	0	5m54s	+351	5°	5°
34	Tmp	63	7.050	12:10:46	12:16:56	0	6m10s	+367	5°	5°
35	Tmp	64	7.890	12:13:06	12:29:28	0	16m22s	+900	5°	5°
36	Tmp	65	8.400	12:14:23	12:31:03	0	16m40s	+900	5°	5°
37	Tmp	68	10.110	12:21:44	12:33:50	0	12m06s	+723	5°	5°
38	Tmp	69	0.300	12:23:07	12:35:52	0	12m45s	+762	5°	5°
39	Tmp	70	0.710	12:23:55	12:36:59	0	13m04s	+781	5°	5°
40	Tmp	72	5.330	12:31:03	12:43:11	0	12m08s	+725	5°	5°
41	Tmp	74	0.000	12:39:51	12:50:48	0	10m57s	+654	5°	5°
42	Tmp	76	1.040	12:42:25	12:52:28	0	10m03s	+600	5°	5°
43	Tmp	76	2.800	12:45:03	12:55:42	0	10m39s	+636	5°	5°
44	Tmp	78	3.880	12:47:10	12:58:18	0	11m08s	+665	5°	5°
45	Tmp	78	4.650	12:48:19	12:59:43	0	11m24s	+681	5°	5°
48	Tmp	79	0.130	12:49:38	13:02:32	0	12m54s	+771	5°	5°
49	Tmp	79	0.640	12:50:27	13:03:46	0	13m19s	+796	5°	5°
50	Tmp	82	1.620	12:54:56	13:05:30	0	10m34s	+631	5°	5°
51	Tmp	84	3.870	12:58:12	13:08:24	0	10m12s	+609	5°	5°
52	Tmp	86	6.820	13:03:35	13:13:03	0	9m28s	+565	5°	5°
53	Tmp	87	7.430	13:05:29	13:15:20	0	9m51s	+588	5°	5°
54	Tmp	88	8.210	13:08:05	13:18:16	0	10m11s	+608	5°	5°
55	Tmp	88	8.410	13:08:47	13:19:05	0	10m18s	+615	5°	5°

PC	Tp	Trc	DistPC	Ideal	Passagem	Pen	Erro	Pontos	NoPC	AtePC
56	Tmp	88	8.810	13:10:12	13:20:37	0	10m25s	+622	5°	5°
57	Tmp	88	9.220	13:11:39	13:24:54	0	13m15s	+792	5°	5°
58	Tmp	88	9.540	13:12:47	13:26:06	0	13m19s	+796	5°	5°
59	Tmp	91	1.580	13:18:15	13:28:08	0	9m53s	+590	5°	5°

Etapa A	Num	75	Pen	0	PCZ	3	Total PP	26341	PG	16
----------------	------------	-----------	------------	----------	------------	----------	-----------------	--------------	-----------	-----------

PC	Tp	Trc	DistPC	Ideal	Passagem	Pen	Erro	Pontos	NoPC	AtePC
60	Tmp	97	0.630	14:04:22	14:04:21	0	1s	0	1°	1°
62	Tmp	98	1.090	14:05:39	14:05:42	0	3s	0	1°	1°
63	Tmp	101	1.810	14:07:37	14:07:42	0	5s	+2	4°	1°
64	Tmp	103	2.260	14:12:02	14:12:11	0	9s	+6	3°	1°
65	Tmp	107	3.170	14:14:28	14:14:57	0	29s	+26	3°	3°
66	Tmp	107	3.500	14:15:34	14:16:24	0	50s	+47	4°	3°
67	Tmp	108	3.860	14:16:53	14:17:50	0	57s	+54	3°	3°
68	Tmp	113	5.300	14:25:01	14:25:21	0	20s	+17	2°	3°
69	Tmp	114	5.670	14:26:11	14:26:21	0	10s	+7	1°	3°
70	Tmp	114	6.720	14:29:41	14:33:08	0	3m27s	+204	5°	3°
71	Tmp	118	7.280	14:35:52	14:36:36	0	44s	+41	5°	3°
72	Tmp	118	7.630	14:36:55	14:38:24	0	1m29s	+86	5°	3°
73	Tmp	121	8.580	14:40:02	14:41:56	0	1m54s	+111	5°	3°
74	Tmp	123	0.870	14:42:04	15:02:41	0	20m37s	+900	5°	4°
75	Tmp	124	1.690	14:43:46	15:08:04	0	24m18s	+900	5°	4°
76	Tmp	132	4.140	14:54:23	15:12:06	0	17m43s	+900	5°	5°
77	Tmp	133	6.730	14:57:55	15:15:24	0	17m29s	+900	5°	5°
78	Tmp	135	7.500	14:59:40	15:16:30	0	16m50s	+900	5°	5°
79	Tmp	138	8.680	15:01:35	15:18:56	0	17m21s	+900	5°	5°
80	Tmp	138	9.030	15:02:30	15:20:55	0	18m25s	+900	5°	5°
81	Tmp	140	9.180	15:05:49	15:21:38	0	15m49s	+900	5°	5°
82	Tmp	141	9.990	15:07:29	15:23:11	0	15m42s	+900	5°	5°
83	Tmp	142	0.160	15:08:20	15:24:01	0	15m41s	+900	5°	5°
184	Tmp	142	0.470	15:09:14	15:27:08	0	17m54s	+900	5°	5°
85	Tmp	144	0.400	15:10:21	15:28:30	0	18m09s	+900	5°	5°
198	Tmp	146	2.110	15:18:21	15:32:19	0	13m58s	+835	5°	5°
199	Tmp	147	5.220	15:22:45	15:37:06	0	14m21s	+858	5°	5°
98	Tmp	152	5.410	15:35:55	15:50:28	0	14m33s	+870	5°	5°

Etapa B	Num	75	Pen	0	PCZ	2	Total PP	13964	PG	16
----------------	------------	-----------	------------	----------	------------	----------	-----------------	--------------	-----------	-----------

n°	6	A	PP	26341	5°	B	PP	13964	5°	Tot PP	40305	Col.	5°
-----------	----------	----------	-----------	--------------	-----------	----------	-----------	--------------	-----------	---------------	--------------	-------------	-----------



Performance Individual

PC	Tp	Trc	DistPC	Ideal	Passagem	Pen	Erro	Pontos	NoPC	AtePC
N	77	77 / Jose Leandro Rabelo Vaz								
u		Cat / NL / Largada / Novato / 1 / 10:19:30								
m	21º	Carmo do Cajuru								
PC	Tp	Trc	DistPC	Ideal	Passagem	Pen	Erro	Pontos	NoPC	AtePC
1	Tmp	6	2.340	10:23:35	10:23:33	0	2s	0	17º	17º
2	Tmp	9	4.070	10:27:54	10:27:54	0	0s	0	19º	12º
3	Tmp	10	4.900	10:30:30	10:32:19	0	1m49s	+106	14º	13º
5	Tmp	13	0.560	10:35:18	10:36:49	0	1m31s	+88	11º	11º
6	Tmp	15	2.280	10:42:07	10:42:07	0	0s	0	15º	11º
7	Tmp	17	3.460	10:44:04	10:44:09	0	5s	+2	14º	11º
8	Tmp	20	4.320	10:47:10	10:47:16	0	6s	+3	9º	10º
9	Tmp	26	0.700	10:50:03	10:52:05	0	2m02s	+119	15º	10º
10	Tmp	28	1.210	10:54:42	10:55:07	0	25s	+22	7º	9º
11	Tmp	28	1.770	10:56:34	10:58:17	0	1m43s	+100	17º	11º
12	Tmp	28	2.370	10:58:34	10:59:40	0	1m06s	+63	14º	12º
13	Tmp	31	3.800	11:04:07	11:04:11	0	4s	+1	15º	11º
14	Tmp	32	4.840	11:07:04	11:07:09	0	5s	+2	12º	11º
15	Tmp	34	5.060	11:10:33	11:10:37	0	4s	+1	15º	11º
16	Tmp	36	0.000	11:17:38	11:17:42	0	4s	+1	13º	11º
17	Tmp	42	3.860	11:24:30	11:24:38	0	8s	+5	16º	11º
18	Tmp	45	4.870	11:27:16	11:27:19	0	3s	0	6º	11º
19	Tmp	45	5.320	11:28:24	11:28:34	0	10s	+7	7º	11º
20	Tmp	47	6.360	11:33:43	11:34:02	0	19s	+16	19º	11º
21	Tmp	48	7.060	11:35:17	11:35:49	0	32s	+29	18º	11º
22	Tmp	51	9.270	11:40:40	11:40:47	0	7s	+4	12º	10º
23	Tmp	56	1.190	11:46:11	11:46:27	0	16s	+13	20º	10º
24	Tmp	57	1.980	11:48:28	11:48:52	0	24s	+21	20º	10º
25	Tmp	58	2.210	11:49:22	11:49:43	0	21s	+18	19º	10º
26	Tmp	58	2.830	11:51:51	11:53:09	0	1m18s	+75	19º	10º
27	Tmp	58	3.410	11:54:10	11:59:05	0	4m55s	+292	21º	11º
28	Tmp	61	4.210	12:01:28	12:02:11	0	43s	+40	20º	11º
29	Tmp	62	4.970	12:04:05	12:07:13	0	3m08s	+185	21º	12º
30	Tmp	62	5.150	12:04:45	12:07:51	0	3m06s	+183	21º	13º
31	Tmp	62	5.400	12:05:42	12:09:32	0	3m50s	+227	21º	14º
32	Tmp	62	5.680	12:06:45	12:10:26	0	3m41s	+218	22º	14º
33	Tmp	63	6.790	12:11:09	12:17:05	0	5m56s	+353	21º	14º
34	Tmp	63	7.050	12:12:16	12:18:52	0	6m36s	+393	22º	15º
35	Tmp	64	7.890	12:14:36	12:26:28	0	11m52s	+709	22º	16º
36	Tmp	65	8.400	12:15:53	12:28:00	0	12m07s	+724	22º	17º
37	Tmp	68	10.110	12:23:14	12:30:47	0	7m33s	+450	22º	19º
38	Tmp	69	0.300	12:24:37	12:33:08	0	8m31s	+508	22º	19º
39	Tmp	70	0.710	12:25:25	12:33:57	0	8m32s	+509	22º	21º
40	Tmp	72	5.330	12:32:33	12:39:34	0	7m01s	+418	22º	21º
41	Tmp	74	0.000	12:41:21	12:46:06	0	4m45s	+282	21º	21º
42	Tmp	76	1.040	12:43:55	12:47:29	0	3m34s	+211	21º	21º
43	Tmp	76	2.800	12:46:33	12:50:13	0	3m40s	+217	21º	21º
44	Tmp	78	3.880	12:48:40	12:52:15	0	3m35s	+212	21º	21º
45	Tmp	78	4.650	12:49:49	12:53:35	0	3m46s	+223	21º	21º
48	Tmp	79	0.130	12:51:08	12:55:26	0	4m18s	+255	16º	20º
49	Tmp	79	0.640	12:51:57	12:56:29	0	4m32s	+269	19º	20º
50	Tmp	82	1.620	12:56:26	12:58:18	0	1m52s	+109	20º	20º
51	Tmp	84	3.870	12:59:42	13:01:10	0	1m28s	+85	20º	20º
52	Tmp	86	6.820	13:05:05	13:07:43	0	2m38s	+155	19º	20º
53	Tmp	87	7.430	13:06:59	13:10:11	0	3m12s	+189	19º	20º
54	Tmp	88	8.210	13:09:35	13:12:36	0	3m01s	+178	19º	20º
55	Tmp	88	8.410	13:10:17	13:13:32	0	3m15s	+192	18º	20º

PC	Tp	Trc	DistPC	Ideal	Passagem	Pen	Erro	Pontos	NoPC	AtePC
56	Tmp	88	8.810	13:11:42	13:14:58	0	3m16s	+193	18º	20º
57	Tmp	88	9.220	13:13:09	13:20:39	0	7m30s	+447	20º	20º
58	Tmp	88	9.540	13:14:17	13:21:39	0	7m22s	+439	20º	20º
59	Tmp	91	1.580	13:19:45	13:23:41	0	3m56s	+233	20º	20º

Etapa A	Num	77	Pen	0	PCZ	4	Total PP	9794	PG	1
----------------	------------	-----------	------------	----------	------------	----------	-----------------	-------------	-----------	----------

60	Tmp	97	0.630	14:05:52	14:05:52	0	0s	0	12º	12º
62	Tmp	98	1.090	14:07:09	14:07:21	0	12s	+9	16º	15º
63	Tmp	101	1.810	14:09:07	14:09:12	0	5s	+2	11º	12º
64	Tmp	103	2.260	14:13:32	14:06:52	0	6m40s	-900	24º	21º
65	Tmp	107	3.170	14:15:58	14:21:10	0	5m12s	+309	21º	20º
66	Tmp	107	3.500	14:17:04	14:22:47	0	5m43s	+340	15º	20º
67	Tmp	108	3.860	14:18:23	14:17:41	0	42s	-117	16º	15º
68	Tmp	113	5.300	14:26:31	14:27:55	0	1m24s	+81	20º	15º
69	Tmp	114	5.670	14:27:41	14:29:02	0	1m21s	+78	19º	15º
70	Tmp	114	6.720	14:31:11	14:33:20	0	2m09s	+126	21º	17º
71	Tmp	118	7.280	14:37:22	14:37:49	0	27s	+24	17º	17º
72	Tmp	118	7.630	14:38:25	14:39:32	0	1m07s	+64	19º	17º
73	Tmp	121	8.580	14:41:32	14:49:59	0	8m27s	+504	23º	18º
74	Tmp	123	0.870	14:43:34	14:52:06	0	8m32s	+509	22º	18º
75	Tmp	124	1.690	14:45:16	14:57:16	0	12m00s	+717	21º	18º
76	Tmp	132	4.140	14:55:53	15:01:56	0	6m03s	+360	21º	19º
77	Tmp	133	6.730	14:59:25	15:04:52	0	5m27s	+324	21º	20º
78	Tmp	135	7.500	15:01:10	15:05:45	0	4m35s	+272	21º	20º
79	Tmp	138	8.680	15:03:05	15:09:29	0	6m24s	+381	21º	20º
80	Tmp	138	9.030	15:04:00	15:14:36	0	10m36s	+633	21º	20º
81	Tmp	140	9.180	15:07:19	15:15:14	0	7m55s	+472	21º	21º
82	Tmp	141	9.990	15:08:59	15:16:42	0	7m43s	+460	21º	21º
83	Tmp	142	0.160	15:09:50	15:17:28	0	7m38s	+455	21º	21º
184	Tmp	142	0.470	15:10:44	15:20:37	0	9m53s	+590	21º	21º
85	Tmp	144	0.400	15:11:51	15:22:10	0	10m19s	+616	21º	21º
198	Tmp	146	2.110	15:19:51	15:26:15	0	6m24s	+381	21º	21º
199	Tmp	147	5.220	15:24:15	15:30:18	0	6m03s	+360	21º	21º
98	Tmp	152	5.410	15:37:25	15:42:30	0	5m05s	+302	21º	21º

Etapa B	Num	77	Pen	0	PCZ	1	Total PP	9386	PG	0
----------------	------------	-----------	------------	----------	------------	----------	-----------------	-------------	-----------	----------

nº	1	A	PP	9794	20º	B	PP	9386	21º	Tot PP	19180	Col.	21º
-----------	----------	----------	-----------	-------------	------------	----------	-----------	-------------	------------	---------------	--------------	-------------	------------

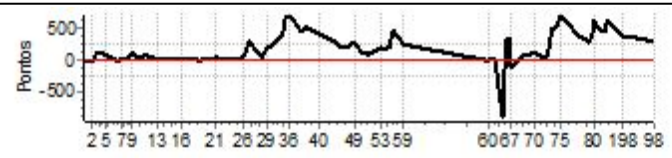

Performance Individual

PC	Tp	Trc	DistPC	Ideal	Passagem	Pen	Erro	Pontos	NoPC	AtePC
N	u	78	78 / Augusto Henrique de Carvalho							
			Cat / NL / Largada		Novato / 2 / 10:20:00					
			Tres Pontas							
PC	Tp	Trc	DistPC	Ideal	Passagem	Pen	Erro	Pontos	NoPC	AtePC
1	Tmp	6	2.340	10:24:05	10:24:06	0	1s	0	16°	16°
2	Tmp	9	4.070	10:28:24	10:28:26	0	2s	0	18°	11°
3	Tmp	10	4.900	10:31:00	10:32:22	0	1m22s	+79	9°	9°
5	Tmp	13	0.560	10:35:48	10:37:57	0	2m09s	+126	15°	12°
6	Tmp	15	2.280	10:42:37	10:42:38	0	1s	0	14°	12°
7	Tmp	17	3.460	10:44:34	10:44:34	0	0s	0	11°	12°
8	Tmp	20	4.320	10:47:40	10:47:43	0	3s	0	6°	11°
9	Tmp	26	0.700	10:50:33	10:54:15	0	3m42s	+219	19°	14°
10	Tmp	28	1.210	10:55:12	10:57:34	0	2m22s	+139	21°	15°
11	Tmp	28	1.770	10:57:04	11:01:10	0	4m06s	+243	23°	16°
12	Tmp	28	2.370	10:59:04	11:02:35	0	3m31s	+208	23°	16°
13	Tmp	31	3.800	11:04:37	11:04:41	0	4s	+1	14°	16°
14	Tmp	32	4.840	11:07:34	11:07:40	0	6s	+3	14°	15°
15	Tmp	34	5.060	11:11:03	11:11:09	0	6s	+3	20°	14°
16	Tmp	36	0.000	11:18:08	11:18:11	0	3s	0	10°	14°
17	Tmp	42	3.860	11:25:00	11:25:02	0	2s	0	11°	14°
18	Tmp	45	4.870	11:27:46	11:27:49	0	3s	0	5°	14°
19	Tmp	45	5.320	11:28:54	11:29:05	0	11s	+8	8°	14°
20	Tmp	47	6.360	11:34:13	11:34:11	0	2s	0	14°	14°
21	Tmp	48	7.060	11:35:47	11:36:05	0	18s	+15	13°	14°
22	Tmp	51	9.270	11:41:10	11:41:18	0	8s	+5	15°	13°
23	Tmp	56	1.190	11:46:41	11:46:40	0	1s	0	14°	13°
24	Tmp	57	1.980	11:48:58	11:49:00	0	2s	0	11°	13°
25	Tmp	58	2.210	11:49:52	11:49:53	0	1s	0	10°	13°
26	Tmp	58	2.830	11:52:21	11:53:30	0	1m09s	+66	15°	13°
27	Tmp	58	3.410	11:54:40	11:56:24	0	1m44s	+101	17°	13°
28	Tmp	61	4.210	12:01:58	12:01:57	0	1s	0	13°	13°
29	Tmp	62	4.970	12:04:35	12:04:46	0	11s	+8	9°	13°
30	Tmp	62	5.150	12:05:15	12:05:17	0	2s	0	6°	11°
31	Tmp	62	5.400	12:06:12	12:06:10	0	2s	0	4°	11°
32	Tmp	62	5.680	12:07:15	12:07:09	0	6s	-9	12°	11°
33	Tmp	63	6.790	12:11:39	12:11:55	0	16s	+13	10°	11°
34	Tmp	63	7.050	12:12:46	12:12:54	0	8s	+5	5°	10°
35	Tmp	64	7.890	12:15:06	12:15:40	0	34s	+31	8°	10°
36	Tmp	65	8.400	12:16:23	12:16:43	0	20s	+17	8°	9°
37	Tmp	68	10.110	12:23:44	12:23:53	0	9s	+6	4°	9°
38	Tmp	69	0.300	12:25:07	12:27:42	0	2m35s	+152	20°	9°
39	Tmp	70	0.710	12:25:55	12:28:26	0	2m31s	+148	20°	10°
40	Tmp	72	5.330	12:33:03	12:33:43	0	40s	+37	20°	10°
41	Tmp	74	0.000	12:41:51	12:42:15	0	24s	+21	19°	10°
42	Tmp	76	1.040	12:44:25	12:44:30	0	5s	+2	12°	10°
43	Tmp	76	2.800	12:47:03	12:47:20	0	17s	+14	16°	10°
44	Tmp	78	3.880	12:49:10	12:49:23	0	13s	+10	14°	10°
45	Tmp	78	4.650	12:50:19	12:50:47	0	28s	+25	15°	10°
48	Tmp	79	0.130	12:51:38	12:54:00	0	2m22s	+139	15°	9°
49	Tmp	79	0.640	12:52:27	12:55:26	0	2m59s	+176	17°	9°
50	Tmp	82	1.620	12:56:56	12:57:13	0	17s	+14	17°	9°
51	Tmp	84	3.870	13:00:12	13:00:11	0	1s	0	12°	9°
52	Tmp	86	6.820	13:05:35	13:05:56	0	21s	+18	15°	9°
53	Tmp	87	7.430	13:07:29	13:08:14	0	45s	+42	15°	9°
54	Tmp	88	8.210	13:10:05	13:10:37	0	32s	+29	14°	9°
55	Tmp	88	8.410	13:10:47	13:11:25	0	38s	+35	13°	9°

PC	Tp	Trc	DistPC	Ideal	Passagem	Pen	Erro	Pontos	NoPC	AtePC
56	Tmp	88	8.810	13:12:12	13:12:39	0	27s	+24	14°	9°
57	Tmp	88	9.220	13:13:39	13:15:00	0	1m21s	+78	16°	9°
58	Tmp	88	9.540	13:14:47	13:15:49	0	1m02s	+59	15°	9°
59	Tmp	91	1.580	13:20:15	13:20:16	0	1s	0	15°	9°

Etapa A	Num	78	Pen	0	PCZ	17	Total PP	2328	PG	12
----------------	------------	-----------	------------	----------	------------	-----------	-----------------	-------------	-----------	-----------

60	Tmp	97	0.630	14:06:22	14:06:24	0	2s	0	11°	11°
62	Tmp	98	1.090	14:07:39	14:07:42	0	3s	0	7°	4°
63	Tmp	101	1.810	14:09:37	14:09:35	0	2s	0	10°	2°
64	Tmp	103	2.260	14:14:02	14:14:10	0	8s	+5	14°	3°
65	Tmp	107	3.170	14:16:28	14:16:33	0	5s	+2	7°	2°
66	Tmp	107	3.500	14:17:34	--:--:--	0		+1800	27°	16°
67	Tmp	108	3.860	14:18:53	14:20:21	0	1m28s	+85	15°	18°
68	Tmp	113	5.300	14:27:01	14:27:20	0	19s	+16	11°	18°
69	Tmp	114	5.670	14:28:11	14:28:40	0	29s	+26	11°	17°
70	Tmp	114	6.720	14:31:41	14:32:01	0	20s	+17	11°	16°
71	Tmp	118	7.280	14:37:52	14:37:56	0	4s	+1	7°	16°
72	Tmp	118	7.630	14:38:55	14:39:25	0	30s	+27	14°	16°
73	Tmp	121	8.580	14:42:02	14:43:21	0	1m19s	+76	19°	16°
74	Tmp	123	0.870	14:44:04	14:45:14	0	1m10s	+67	16°	15°
75	Tmp	124	1.690	14:45:46	14:47:44	0	1m58s	+115	13°	15°
76	Tmp	132	4.140	14:56:23	14:56:25	0	2s	0	3°	15°
77	Tmp	133	6.730	14:59:55	14:59:58	0	3s	0	10°	15°
78	Tmp	135	7.500	15:01:40	15:01:38	0	2s	0	13°	15°
79	Tmp	138	8.680	15:03:35	15:04:05	0	30s	+27	14°	15°
80	Tmp	138	9.030	15:04:30	15:07:35	0	3m05s	+182	17°	15°
81	Tmp	140	9.180	15:07:49	15:08:07	0	18s	+15	17°	13°
82	Tmp	141	9.990	15:09:29	15:09:29	0	0s	0	12°	13°
83	Tmp	142	0.160	15:10:20	15:10:19	0	1s	0	13°	13°
184	Tmp	142	0.470	15:11:14	15:12:38	0	1m24s	+81	14°	13°
85	Tmp	144	0.400	15:12:21	15:13:48	0	1m27s	+84	14°	13°
198	Tmp	146	2.110	15:20:21	15:20:19	0	2s	0	15°	13°
199	Tmp	147	5.220	15:24:45	15:24:47	0	2s	0	13°	13°
98	Tmp	152	5.410	15:37:55	15:37:53	0	2s	0	10°	13°

Etapa B	Num	78	Pen	0	PCZ	11	Total PP	2626	PG	8
----------------	------------	-----------	------------	----------	------------	-----------	-----------------	-------------	-----------	----------

n°	2	A	PP	2328	9°	B	PP	2626	13°	Tot PP	4954	Col.	10°
-----------	----------	----------	-----------	------	----	----------	-----------	------	-----	---------------	------	-------------	-----

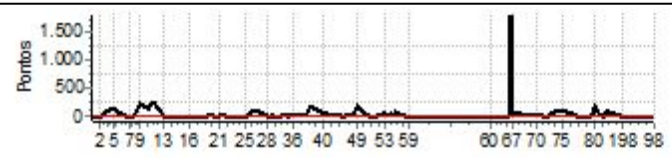

Performance Individual

PC	Tp	Trc	DistPC	Ideal	Passagem	Pen	Erro	Pontos	NoPC	AtePC
N u m	79	79 / Miguel Junqueira Botrel								
		Cat / NL / Largada		Novato / 3 / 10:20:30						
		Varginha-mg								
PC	Tp	Trc	DistPC	Ideal	Passagem	Pen	Erro	Pontos	NoPC	AtePC
1	Tmp	6	2.340	10:24:35	10:24:35	0	0s	0	15°	15°
2	Tmp	9	4.070	10:28:54	10:28:55	0	1s	0	17°	10°
3	Tmp	10	4.900	10:31:30	10:32:21	0	51s	+48	5°	5°
5	Tmp	13	0.560	10:36:18	10:37:50	0	1m32s	+89	12°	8°
6	Tmp	15	2.280	10:43:07	10:43:06	0	1s	0	13°	8°
7	Tmp	17	3.460	10:45:04	10:45:03	0	1s	0	10°	8°
8	Tmp	20	4.320	10:48:10	10:48:09	0	1s	0	5°	6°
9	Tmp	26	0.700	10:51:03	10:51:53	0	50s	+47	5°	6°
10	Tmp	28	1.210	10:55:42	10:55:46	0	4s	+1	1°	5°
11	Tmp	28	1.770	10:57:34	10:57:56	0	22s	+19	7°	4°
12	Tmp	28	2.370	10:59:34	10:59:32	0	2s	0	8°	3°
13	Tmp	31	3.800	11:05:07	11:05:08	0	1s	0	11°	3°
14	Tmp	32	4.840	11:08:04	11:08:07	0	3s	0	8°	3°
15	Tmp	34	5.060	11:11:33	11:11:36	0	3s	0	11°	3°
16	Tmp	36	0.000	11:18:38	11:18:40	0	2s	0	9°	3°
17	Tmp	42	3.860	11:25:30	11:25:33	0	3s	0	10°	3°
18	Tmp	45	4.870	11:28:16	11:28:18	0	2s	0	4°	3°
19	Tmp	45	5.320	11:29:24	11:29:32	0	8s	+5	6°	3°
20	Tmp	47	6.360	11:34:43	11:34:41	0	2s	0	13°	3°
21	Tmp	48	7.060	11:36:17	11:36:22	0	5s	+2	3°	3°
22	Tmp	51	9.270	11:41:40	11:41:45	0	5s	+2	9°	3°
23	Tmp	56	1.190	11:47:11	11:47:12	0	1s	0	13°	3°
24	Tmp	57	1.980	11:49:28	11:49:29	0	1s	0	10°	3°
25	Tmp	58	2.210	11:50:22	11:50:20	0	2s	0	9°	3°
26	Tmp	58	2.830	11:52:51	11:53:14	0	23s	+20	4°	3°
27	Tmp	58	3.410	11:55:10	11:55:36	0	26s	+23	3°	3°
28	Tmp	61	4.210	12:02:28	12:02:30	0	2s	0	12°	3°
29	Tmp	62	4.970	12:05:05	12:05:16	0	11s	+8	8°	3°
30	Tmp	62	5.150	12:05:45	12:05:44	0	1s	0	5°	3°
31	Tmp	62	5.400	12:06:42	12:06:49	0	7s	+4	8°	3°
32	Tmp	62	5.680	12:07:45	12:07:34	0	11s	-24	15°	3°
33	Tmp	63	6.790	12:12:09	12:12:18	0	9s	+6	7°	3°
34	Tmp	63	7.050	12:13:16	12:13:07	0	9s	-18	11°	3°
35	Tmp	64	7.890	12:15:36	12:16:23	0	47s	+44	13°	3°
36	Tmp	65	8.400	12:16:53	12:17:23	0	30s	+27	12°	4°
37	Tmp	68	10.110	12:24:14	12:24:25	0	11s	+8	8°	3°
38	Tmp	69	0.300	12:25:37	12:26:00	0	23s	+20	6°	3°
39	Tmp	70	0.710	12:26:25	12:26:42	0	17s	+14	6°	3°
40	Tmp	72	5.330	12:33:33	12:33:35	0	2s	0	11°	3°
41	Tmp	74	0.000	12:42:21	12:42:18	0	3s	0	12°	3°
42	Tmp	76	1.040	12:44:55	12:44:59	0	4s	+1	11°	3°
43	Tmp	76	2.800	12:47:33	12:47:38	0	5s	+2	10°	3°
44	Tmp	78	3.880	12:49:40	12:49:42	0	2s	0	8°	3°
45	Tmp	78	4.650	12:50:49	12:50:58	0	9s	+6	7°	3°
48	Tmp	79	0.130	12:52:08	12:52:40	0	32s	+29	4°	3°
49	Tmp	79	0.640	12:52:57	12:53:37	0	40s	+37	3°	3°
50	Tmp	82	1.620	12:57:26	12:57:26	0	0s	0	11°	3°
51	Tmp	84	3.870	13:00:42	13:00:41	0	1s	0	11°	3°
52	Tmp	86	6.820	13:06:05	13:05:59	0	6s	-9	14°	3°
53	Tmp	87	7.430	13:07:59	13:08:07	0	8s	+5	2°	3°
54	Tmp	88	8.210	13:10:35	13:10:35	0	0s	0	7°	3°
55	Tmp	88	8.410	13:11:17	13:11:27	0	10s	+7	8°	3°

PC	Tp	Trc	DistPC	Ideal	Passagem	Pen	Erro	Pontos	NoPC	AtePC
56	Tmp	88	8.810	13:12:42	13:12:42	0	0s	0	8°	3°
57	Tmp	88	9.220	13:14:09	13:14:40	0	31s	+28	10°	3°
58	Tmp	88	9.540	13:15:17	13:15:26	0	9s	+6	8°	3°
59	Tmp	91	1.580	13:20:45	13:20:44	0	1s	0	14°	3°

Etapa A	Num	79	Pen	0	PCZ	26	Total PP	559	PG	20
----------------	------------	-----------	------------	----------	------------	-----------	-----------------	------------	-----------	-----------

PC	Tp	Trc	DistPC	Ideal	Passagem	Pen	Erro	Pontos	NoPC	AtePC
60	Tmp	97	0.630	14:06:52	14:06:55	0	3s	0	10°	10°
62	Tmp	98	1.090	14:08:09	14:08:14	0	5s	+2	10°	7°
63	Tmp	101	1.810	14:10:07	14:09:57	0	10s	-21	18°	16°
64	Tmp	103	2.260	14:14:32	14:14:33	0	1s	0	4°	14°
65	Tmp	107	3.170	14:16:58	14:16:59	0	1s	0	6°	9°
66	Tmp	107	3.500	14:18:04	--:--:--	0		+1800	26°	18°
67	Tmp	108	3.860	14:19:23	14:20:26	0	1m03s	+60	13°	17°
68	Tmp	113	5.300	14:27:31	14:27:41	0	10s	+7	3°	16°
69	Tmp	114	5.670	14:28:41	14:28:49	0	8s	+5	5°	16°
70	Tmp	114	6.720	14:32:11	14:32:11	0	0s	0	7°	15°
71	Tmp	118	7.280	14:38:22	14:38:55	0	33s	+30	19°	15°
72	Tmp	118	7.630	14:39:25	14:40:16	0	51s	+48	18°	15°
73	Tmp	121	8.580	14:42:32	14:42:38	0	6s	+3	1°	15°
74	Tmp	123	0.870	14:44:34	14:44:37	0	3s	0	5°	14°
75	Tmp	124	1.690	14:46:16	14:46:24	0	8s	+5	4°	14°
76	Tmp	132	4.140	14:56:53	14:56:58	0	5s	+2	15°	14°
77	Tmp	133	6.730	15:00:25	15:00:28	0	3s	0	9°	14°
78	Tmp	135	7.500	15:02:10	15:02:10	0	0s	0	12°	13°
79	Tmp	138	8.680	15:04:05	15:04:28	0	23s	+20	6°	12°
80	Tmp	138	9.030	15:05:00	15:05:42	0	42s	+39	5°	12°
81	Tmp	140	9.180	15:08:19	15:08:21	0	2s	0	14°	12°
82	Tmp	141	9.990	15:09:59	15:09:59	0	0s	0	11°	12°
83	Tmp	142	0.160	15:10:50	15:10:51	0	1s	0	12°	12°
184	Tmp	142	0.470	15:11:44	15:12:19	0	35s	+32	9°	12°
85	Tmp	144	0.400	15:12:51	15:13:25	0	34s	+31	9°	12°
198	Tmp	146	2.110	15:20:51	15:20:45	0	6s	-9	17°	12°
199	Tmp	147	5.220	15:25:15	15:25:14	0	1s	0	12°	12°
98	Tmp	152	5.410	15:38:25	15:38:25	0	0s	0	9°	12°

Etapa B	Num	79	Pen	0	PCZ	12	Total PP	2114	PG	9
----------------	------------	-----------	------------	----------	------------	-----------	-----------------	-------------	-----------	----------

n°	3	A	PP	559	3°	B	PP	2114	12°	Tot PP	2673	Col.	7°
-----------	----------	----------	-----------	------------	-----------	----------	-----------	-------------	------------	---------------	-------------	-------------	-----------

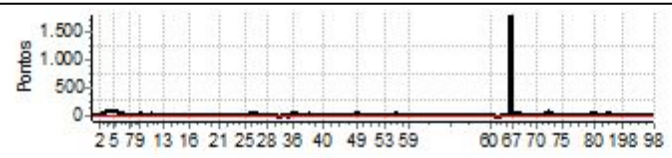

Performance Individual

PC	Tp	Trc	DistPC	Ideal	Passagem	Pen	Erro	Pontos	NoPC	AtePC
N u m	80	80 / Rene Palhares								
		Cat / NL / Largada		Novato / 4 / 10:21:00						
		Sete Lagoas - MG								
PC	Tp	Trc	DistPC	Ideal	Passagem	Pen	Erro	Pontos	NoPC	AtePC
1	Tmp	6	2.340	10:25:05	10:25:07	0	2s	0	14 °	14 °
2	Tmp	9	4.070	10:29:24	10:29:28	0	4s	+1	22 °	17 °
3	Tmp	10	4.900	10:32:00	10:35:53	0	3m53s	+230	23 °	22 °
5	Tmp	13	0.560	10:36:48	10:38:33	0	1m45s	+102	14 °	18 °
6	Tmp	15	2.280	10:43:37	10:43:41	0	4s	+1	20 °	18 °
7	Tmp	17	3.460	10:45:34	10:45:35	0	1s	0	9 °	18 °
8	Tmp	20	4.320	10:48:40	10:50:23	0	1m43s	+100	25 °	18 °
9	Tmp	26	0.700	10:51:33	10:56:38	0	5m05s	+302	23 °	18 °
10	Tmp	28	1.210	10:56:12	11:00:42	0	4m30s	+267	24 °	18 °
11	Tmp	28	1.770	10:58:04	--:--:--	0		+1800	27 °	24 °
12	Tmp	28	2.370	11:00:04	11:04:18	0	4m14s	+251	24 °	24 °
13	Tmp	31	3.800	11:05:37	11:07:08	0	1m31s	+88	21 °	24 °
14	Tmp	32	4.840	11:08:34	11:09:42	0	1m08s	+65	19 °	24 °
15	Tmp	34	5.060	11:12:03	11:12:04	0	1s	0	10 °	23 °
16	Tmp	36	0.000	11:19:08	11:19:11	0	3s	0	8 °	22 °
17	Tmp	42	3.860	11:26:00	11:26:03	0	3s	0	9 °	22 °
18	Tmp	45	4.870	11:28:46	11:28:47	0	1s	0	3 °	22 °
19	Tmp	45	5.320	11:29:54	11:30:06	0	12s	+9	9 °	21 °
20	Tmp	47	6.360	11:35:13	11:35:13	0	0s	0	12 °	21 °
21	Tmp	48	7.060	11:36:47	11:37:29	0	42s	+39	20 °	21 °
22	Tmp	51	9.270	11:42:10	11:42:31	0	21s	+18	20 °	21 °
23	Tmp	56	1.190	11:47:41	11:47:44	0	3s	0	12 °	20 °
24	Tmp	57	1.980	11:49:58	11:49:57	0	1s	0	9 °	19 °
25	Tmp	58	2.210	11:50:52	11:50:54	0	2s	0	8 °	19 °
26	Tmp	58	2.830	11:53:21	11:57:35	0	4m14s	+251	23 °	19 °
27	Tmp	58	3.410	11:55:40	12:02:50	0	7m10s	+427	22 °	20 °
28	Tmp	61	4.210	12:02:58	12:05:02	0	2m04s	+121	22 °	21 °
29	Tmp	62	4.970	12:05:35	12:09:43	0	4m08s	+245	22 °	21 °
30	Tmp	62	5.150	12:06:15	--:--:--	0		+1800	27 °	22 °
31	Tmp	62	5.400	12:07:12	--:--:--	0		+1800	27 °	22 °
32	Tmp	62	5.680	12:08:15	12:11:03	0	2m48s	+165	21 °	22 °
33	Tmp	63	6.790	12:12:39	12:17:25	0	4m46s	+283	20 °	22 °
34	Tmp	63	7.050	12:13:46	12:18:37	0	4m51s	+288	20 °	22 °
35	Tmp	64	7.890	12:16:06	12:22:20	0	6m14s	+371	19 °	22 °
36	Tmp	65	8.400	12:17:23	12:23:39	0	6m16s	+373	19 °	22 °
37	Tmp	68	10.110	12:24:44	12:26:02	0	1m18s	+75	19 °	22 °
38	Tmp	69	0.300	12:26:07	12:28:07	0	2m00s	+117	18 °	22 °
39	Tmp	70	0.710	12:26:55	12:29:00	0	2m05s	+122	18 °	22 °
40	Tmp	72	5.330	12:34:03	12:34:43	0	40s	+37	19 °	22 °
41	Tmp	74	0.000	12:42:51	12:41:52	0	59s	-168	20 °	22 °
42	Tmp	76	1.040	12:45:25	12:47:58	0	2m33s	+150	20 °	22 °
43	Tmp	76	2.800	12:48:03	12:50:41	0	2m38s	+155	20 °	22 °
44	Tmp	78	3.880	12:50:10	12:52:42	0	2m32s	+149	20 °	22 °
45	Tmp	78	4.650	12:51:19	12:54:07	0	2m48s	+165	20 °	22 °
48	Tmp	79	0.130	12:52:38	12:57:59	0	5m21s	+318	18 °	22 °
49	Tmp	79	0.640	12:53:27	12:59:31	0	6m04s	+361	21 °	22 °
50	Tmp	82	1.620	12:57:56	13:01:41	0	3m45s	+222	21 °	22 °
51	Tmp	84	3.870	13:01:12	13:04:47	0	3m35s	+212	21 °	22 °
52	Tmp	86	6.820	13:06:35	13:10:25	0	3m50s	+227	20 °	22 °
53	Tmp	87	7.430	13:08:29	13:12:34	0	4m05s	+242	20 °	22 °
54	Tmp	88	8.210	13:11:05	13:15:21	0	4m16s	+253	20 °	22 °
55	Tmp	88	8.410	13:11:47	13:16:20	0	4m33s	+270	19 °	22 °

PC	Tp	Trc	DistPC	Ideal	Passagem	Pen	Erro	Pontos	NoPC	AtePC
56	Tmp	88	8.810	13:13:12	13:17:41	0	4m29s	+266	19 °	22 °
57	Tmp	88	9.220	13:14:39	13:21:34	0	6m55s	+412	19 °	22 °
58	Tmp	88	9.540	13:15:47	13:22:28	0	6m41s	+398	19 °	22 °
59	Tmp	91	1.580	13:21:15	13:24:08	0	2m53s	+170	18 °	22 °

Etapa A	Num	80	Pen	0	PCZ	10	Total PP	13886	PG	0
----------------	------------	-----------	------------	----------	------------	-----------	-----------------	--------------	-----------	----------

PC	Tp	Trc	DistPC	Ideal	Passagem	Pen	Erro	Pontos	NoPC	AtePC
60	Tmp	97	0.630	14:07:22	14:07:21	0	1s	0	9 °	9 °
62	Tmp	98	1.090	14:08:39	14:08:41	0	2s	0	6 °	3 °
63	Tmp	101	1.810	14:10:37	14:10:40	0	3s	0	9 °	1 °
64	Tmp	103	2.260	14:15:02	14:15:14	0	12s	+9	17 °	8 °
65	Tmp	107	3.170	14:17:28	14:17:43	0	15s	+12	12 °	8 °
66	Tmp	107	3.500	14:18:34	14:18:59	0	25s	+22	10 °	9 °
67	Tmp	108	3.860	14:19:53	14:20:27	0	34s	+31	10 °	9 °
68	Tmp	113	5.300	14:28:01	14:28:31	0	30s	+27	17 °	9 °
69	Tmp	114	5.670	14:29:11	14:29:50	0	39s	+36	13 °	8 °
70	Tmp	114	6.720	14:32:41	14:33:59	0	1m18s	+75	16 °	8 °
71	Tmp	118	7.280	14:38:52	14:38:52	0	0s	0	5 °	8 °
72	Tmp	118	7.630	14:39:55	14:40:14	0	19s	+16	8 °	9 °
73	Tmp	121	8.580	14:43:02	14:43:27	0	25s	+22	12 °	8 °
74	Tmp	123	0.870	14:45:04	14:45:18	0	14s	+11	10 °	8 °
75	Tmp	124	1.690	14:46:46	14:46:52	0	6s	+3	3 °	7 °
76	Tmp	132	4.140	14:57:23	14:57:28	0	5s	+2	14 °	7 °
77	Tmp	133	6.730	15:00:55	15:00:56	0	1s	0	8 °	7 °
78	Tmp	135	7.500	15:02:40	15:02:39	0	1s	0	11 °	7 °
79	Tmp	138	8.680	15:04:35	15:05:06	0	31s	+28	15 °	7 °
80	Tmp	138	9.030	15:05:30	15:06:53	0	1m23s	+80	12 °	7 °
81	Tmp	140	9.180	15:08:49	15:08:51	0	2s	0	13 °	7 °
82	Tmp	141	9.990	15:10:29	15:10:23	0	6s	-9	17 °	7 °
83	Tmp	142	0.160	15:11:20	15:11:22	0	2s	0	11 °	7 °
184	Tmp	142	0.470	15:12:14	15:14:09	0	1m55s	+112	16 °	8 °
85	Tmp	144	0.400	15:13:21	15:15:18	0	1m57s	+114	16 °	9 °
198	Tmp	146	2.110	15:21:21	15:21:20	0	1s	0	14 °	9 °
199	Tmp	147	5.220	15:25:45	15:25:46	0	1s	0	11 °	9 °
98	Tmp	152	5.410	15:38:55	15:38:51	0	4s	-3	14 °	9 °

Etapa B	Num	80	Pen	0	PCZ	10	Total PP	612	PG	12
----------------	------------	-----------	------------	----------	------------	-----------	-----------------	------------	-----------	-----------

nº	4	A	PP	13886	22º	B	PP	612	9º	Tot PP	14498	Col.	18º
-----------	----------	----------	-----------	--------------	------------	----------	-----------	------------	-----------	---------------	--------------	-------------	------------

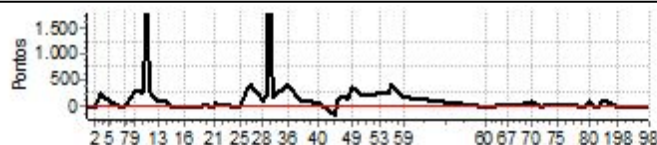

Performance Individual

PC	Tp	Trc	DistPC	Ideal	Passagem	Pen	Erro	Pontos	NoPC	AtePC
N u m	81	81 / Guilherme Alves								
		Cat / NL / Largada		Novato / 5 / 10:21:30						
		Bom Despacho								
PC	Tp	Trc	DistPC	Ideal	Passagem	Pen	Erro	Pontos	NoPC	AtePC
1	Tmp	6	2.340	10:25:35	10:25:38	0	3s	0	13°	13°
2	Tmp	9	4.070	10:29:54	10:29:58	0	4s	+1	21°	16°
3	Tmp	10	4.900	10:32:30	10:32:49	0	19s	+16	1°	1°
5	Tmp	13	0.560	10:37:18	--:--:--	0		+1800	27°	20°
6	Tmp	15	2.280	10:44:07	10:44:13	0	6s	+3	24°	20°
7	Tmp	17	3.460	10:46:04	10:46:08	0	4s	+1	12°	19°
8	Tmp	20	4.320	10:49:10	10:49:56	0	46s	+43	22°	19°
9	Tmp	26	0.700	10:52:03	10:53:04	0	1m01s	+58	7°	19°
10	Tmp	28	1.210	10:56:42	10:58:14	0	1m32s	+89	18°	19°
11	Tmp	28	1.770	10:58:34	11:01:16	0	2m42s	+159	20°	20°
12	Tmp	28	2.370	11:00:34	11:02:38	0	2m04s	+121	20°	20°
13	Tmp	31	3.800	11:06:07	11:06:11	0	4s	+1	13°	19°
14	Tmp	32	4.840	11:09:04	11:09:07	0	3s	0	7°	19°
15	Tmp	34	5.060	11:12:33	11:12:40	0	7s	+4	21°	19°
16	Tmp	36	0.000	11:19:38	11:19:42	0	4s	+1	12°	19°
17	Tmp	42	3.860	11:26:30	11:26:35	0	5s	+2	12°	19°
18	Tmp	45	4.870	11:29:16	11:29:23	0	7s	+4	15°	17°
19	Tmp	45	5.320	11:30:24	11:30:31	0	7s	+4	4°	17°
20	Tmp	47	6.360	11:35:43	11:35:47	0	4s	+1	17°	17°
21	Tmp	48	7.060	11:37:17	11:37:26	0	9s	+6	9°	17°
22	Tmp	51	9.270	11:42:40	11:42:49	0	9s	+6	17°	16°
23	Tmp	56	1.190	11:48:11	11:48:16	0	5s	+2	18°	15°
24	Tmp	57	1.980	11:50:28	11:50:37	0	9s	+6	16°	15°
25	Tmp	58	2.210	11:51:22	11:51:31	0	9s	+6	17°	15°
26	Tmp	58	2.830	11:53:51	11:54:44	0	53s	+50	11°	15°
27	Tmp	58	3.410	11:56:10	11:57:08	0	58s	+55	8°	15°
28	Tmp	61	4.210	12:03:28	12:03:29	0	1s	0	11°	15°
29	Tmp	62	4.970	12:06:05	12:06:16	0	11s	+8	7°	15°
30	Tmp	62	5.150	12:06:45	12:06:47	0	2s	0	4°	15°
31	Tmp	62	5.400	12:07:42	12:07:51	0	9s	+6	11°	15°
32	Tmp	62	5.680	12:08:45	12:08:44	0	1s	0	6°	15°
33	Tmp	63	6.790	12:13:09	12:13:20	0	11s	+8	9°	15°
34	Tmp	63	7.050	12:14:16	12:14:26	0	10s	+7	6°	14°
35	Tmp	64	7.890	12:16:36	12:17:15	0	39s	+36	10°	14°
36	Tmp	65	8.400	12:17:53	12:18:23	0	30s	+27	11°	14°
37	Tmp	68	10.110	12:25:14	12:25:25	0	11s	+8	7°	13°
38	Tmp	69	0.300	12:26:37	12:27:01	0	24s	+21	7°	13°
39	Tmp	70	0.710	12:27:25	12:27:47	0	22s	+19	8°	13°
40	Tmp	72	5.330	12:34:33	12:34:37	0	4s	+1	12°	13°
41	Tmp	74	0.000	12:43:21	12:43:25	0	4s	+1	14°	13°
42	Tmp	76	1.040	12:45:55	12:46:03	0	8s	+5	17°	13°
43	Tmp	76	2.800	12:48:33	12:48:36	0	3s	0	9°	13°
44	Tmp	78	3.880	12:50:40	12:50:43	0	3s	0	7°	13°
45	Tmp	78	4.650	12:51:49	12:51:58	0	9s	+6	6°	13°
48	Tmp	79	0.130	12:53:08	12:53:39	0	31s	+28	3°	12°
49	Tmp	79	0.640	12:53:57	12:54:39	0	42s	+39	4°	12°
50	Tmp	82	1.620	12:58:26	12:58:28	0	2s	0	10°	12°
51	Tmp	84	3.870	13:01:42	13:01:44	0	2s	0	10°	12°
52	Tmp	86	6.820	13:07:05	13:07:05	0	0s	0	7°	12°
53	Tmp	87	7.430	13:08:59	13:09:16	0	17s	+14	12°	11°
54	Tmp	88	8.210	13:11:35	13:11:36	0	1s	0	6°	11°
55	Tmp	88	8.410	13:12:17	13:12:27	0	10s	+7	7°	11°

PC	Tp	Trc	DistPC	Ideal	Passagem	Pen	Erro	Pontos	NoPC	AtePC
56	Tmp	88	8.810	13:13:42	13:13:48	0	6s	+3	10°	10°
57	Tmp	88	9.220	13:15:09	13:15:20	0	11s	+8	4°	10°
58	Tmp	88	9.540	13:16:17	13:16:08	0	9s	-18	11°	10°
59	Tmp	91	1.580	13:21:45	13:21:49	0	4s	+1	17°	10°

Etapa A	Num	81	Pen	0	PCZ	11	Total PP	2710	PG	11
----------------	------------	-----------	------------	----------	------------	-----------	-----------------	-------------	-----------	-----------

60	Tmp	97	0.630	14:07:52	14:07:56	0	4s	+1	16°	16°
62	Tmp	98	1.090	14:09:09	14:09:17	0	8s	+5	12°	11°
63	Tmp	101	1.810	14:11:07	14:11:10	0	3s	0	8°	9°
64	Tmp	103	2.260	14:15:32	14:15:39	0	7s	+4	12°	10°
65	Tmp	107	3.170	14:17:58	14:17:58	0	0s	0	5°	5°
66	Tmp	107	3.500	14:19:04	14:19:23	0	19s	+16	8°	6°
67	Tmp	108	3.860	14:20:23	14:20:46	0	23s	+20	8°	7°
68	Tmp	113	5.300	14:28:31	14:28:48	0	17s	+14	10°	7°
69	Tmp	114	5.670	14:29:41	14:29:45	0	4s	+1	3°	7°
70	Tmp	114	6.720	14:33:11	14:33:11	0	0s	0	6°	6°
71	Tmp	118	7.280	14:39:22	14:39:45	0	23s	+20	16°	6°
72	Tmp	118	7.630	14:40:25	14:40:53	0	28s	+25	12°	6°
73	Tmp	121	8.580	14:43:32	14:44:04	0	32s	+29	16°	6°
74	Tmp	123	0.870	14:45:34	14:45:51	0	17s	+14	12°	6°
75	Tmp	124	1.690	14:47:16	14:47:45	0	29s	+26	9°	6°
76	Tmp	132	4.140	14:57:53	14:57:58	0	5s	+2	13°	6°
77	Tmp	133	6.730	15:01:25	15:01:30	0	5s	+2	14°	6°
78	Tmp	135	7.500	15:03:10	15:03:12	0	2s	0	10°	6°
79	Tmp	138	8.680	15:05:05	15:05:31	0	26s	+23	11°	6°
80	Tmp	138	9.030	15:06:00	15:06:47	0	47s	+44	6°	5°
81	Tmp	140	9.180	15:09:19	15:09:25	0	6s	+3	16°	5°
82	Tmp	141	9.990	15:10:59	15:11:03	0	4s	+1	16°	5°
83	Tmp	142	0.160	15:11:50	15:11:54	0	4s	+1	14°	5°
184	Tmp	142	0.470	15:12:44	15:13:35	0	51s	+48	10°	5°
85	Tmp	144	0.400	15:13:51	15:14:31	0	40s	+37	10°	5°
198	Tmp	146	2.110	15:21:51	15:21:52	0	1s	0	13°	5°
199	Tmp	147	5.220	15:26:15	15:26:18	0	3s	0	10°	5°
98	Tmp	152	5.410	15:39:25	15:39:25	0	0s	0	8°	5°

Etapa B	Num	81	Pen	0	PCZ	7	Total PP	336	PG	16
----------------	------------	-----------	------------	----------	------------	----------	-----------------	------------	-----------	-----------

n°	5	A	PP	2710	10°	B	PP	336	5°	Tot PP	3046	Col.	8°
-----------	----------	----------	-----------	-------------	------------	----------	-----------	------------	-----------	---------------	-------------	-------------	-----------

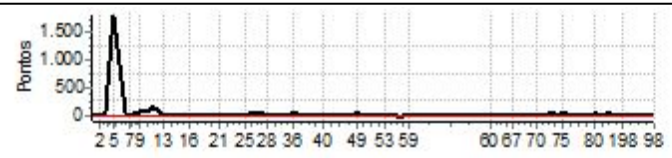

Performance Individual

PC	Tp	Trc	DistPC	Ideal	Passagem	Pen	Erro	Pontos	NoPC	AtePC
N u m	82	82 / Rondenelle Rodrigo de Melo								
		Cat / NL / Largada		Novato / 6 / 10:22:00						
		Contagem - MG								
PC	Tp	Trc	DistPC	Ideal	Passagem	Pen	Erro	Pontos	NoPC	AtePC
1	Tmp	6	2.340	10:26:05	10:26:09	0	4s	+1	20°	20°
2	Tmp	9	4.070	10:30:24	10:30:26	0	2s	0	16°	15°
3	Tmp	10	4.900	10:33:00	10:33:47	0	47s	+44	4°	4°
5	Tmp	13	0.560	10:37:48	10:37:54	0	6s	+3	3°	3°
6	Tmp	15	2.280	10:44:37	10:44:37	0	0s	0	12°	3°
7	Tmp	17	3.460	10:46:34	10:46:34	0	0s	0	8°	3°
8	Tmp	20	4.320	10:49:40	10:49:48	0	8s	+5	11°	3°
9	Tmp	26	0.700	10:52:33	10:52:58	0	25s	+22	2°	3°
10	Tmp	28	1.210	10:57:12	10:57:39	0	27s	+24	8°	1°
11	Tmp	28	1.770	10:59:04	11:00:17	0	1m13s	+70	11°	2°
12	Tmp	28	2.370	11:01:04	11:01:27	0	23s	+20	10°	2°
13	Tmp	31	3.800	11:06:37	11:06:34	0	3s	0	10°	2°
14	Tmp	32	4.840	11:09:34	11:09:36	0	2s	0	6°	2°
15	Tmp	34	5.060	11:13:03	11:13:08	0	5s	+2	18°	2°
16	Tmp	36	0.000	11:20:08	11:20:09	0	1s	0	7°	2°
17	Tmp	42	3.860	11:27:00	11:27:00	0	0s	0	8°	2°
18	Tmp	45	4.870	11:29:46	11:29:50	0	4s	+1	9°	2°
19	Tmp	45	5.320	11:30:54	11:30:59	0	5s	+2	2°	2°
20	Tmp	47	6.360	11:36:13	11:36:14	0	1s	0	11°	2°
21	Tmp	48	7.060	11:37:47	11:37:52	0	5s	+2	2°	2°
22	Tmp	51	9.270	11:43:10	11:43:13	0	3s	0	3°	2°
23	Tmp	56	1.190	11:48:41	11:48:41	0	0s	0	11°	2°
24	Tmp	57	1.980	11:50:58	11:50:59	0	1s	0	8°	2°
25	Tmp	58	2.210	11:51:52	11:51:54	0	2s	0	7°	2°
26	Tmp	58	2.830	11:54:21	11:54:44	0	23s	+20	3°	2°
27	Tmp	58	3.410	11:56:40	11:56:56	0	16s	+13	1°	2°
28	Tmp	61	4.210	12:03:58	12:03:58	0	0s	0	10°	2°
29	Tmp	62	4.970	12:06:35	12:06:52	0	17s	+14	10°	2°
30	Tmp	62	5.150	12:07:15	12:07:21	0	6s	+3	10°	2°
31	Tmp	62	5.400	12:08:12	12:08:15	0	3s	0	3°	2°
32	Tmp	62	5.680	12:09:15	12:09:13	0	2s	0	5°	2°
33	Tmp	63	6.790	12:13:39	12:13:44	0	5s	+2	5°	2°
34	Tmp	63	7.050	12:14:46	12:14:46	0	0s	0	3°	2°
35	Tmp	64	7.890	12:17:06	12:17:25	0	19s	+16	3°	2°
36	Tmp	65	8.400	12:18:23	12:18:27	0	4s	+1	3°	2°
37	Tmp	68	10.110	12:25:44	12:25:50	0	6s	+3	2°	2°
38	Tmp	69	0.300	12:27:07	12:27:18	0	11s	+8	2°	2°
39	Tmp	70	0.710	12:27:55	12:28:01	0	6s	+3	2°	2°
40	Tmp	72	5.330	12:35:03	12:35:06	0	3s	0	10°	2°
41	Tmp	74	0.000	12:43:51	12:43:52	0	1s	0	11°	2°
42	Tmp	76	1.040	12:46:25	12:46:27	0	2s	0	5°	2°
43	Tmp	76	2.800	12:49:03	12:49:02	0	1s	0	8°	2°
44	Tmp	78	3.880	12:51:10	12:51:11	0	1s	0	6°	2°
45	Tmp	78	4.650	12:52:19	12:52:22	0	3s	0	2°	2°
48	Tmp	79	0.130	12:53:38	12:55:07	0	1m29s	+86	11°	2°
49	Tmp	79	0.640	12:54:27	12:56:00	0	1m33s	+90	13°	2°
50	Tmp	82	1.620	12:58:56	12:58:57	0	1s	0	9°	2°
51	Tmp	84	3.870	13:02:12	13:02:12	0	0s	0	9°	2°
52	Tmp	86	6.820	13:07:35	13:07:35	0	0s	0	6°	2°
53	Tmp	87	7.430	13:09:29	13:09:38	0	9s	+6	5°	2°
54	Tmp	88	8.210	13:12:05	13:12:06	0	1s	0	5°	2°
55	Tmp	88	8.410	13:12:47	13:12:50	0	3s	0	3°	2°

PC	Tp	Trc	DistPC	Ideal	Passagem	Pen	Erro	Pontos	NoPC	AtePC
56	Tmp	88	8.810	13:14:12	13:14:11	0	1s	0	7°	2°
57	Tmp	88	9.220	13:15:39	13:15:44	0	5s	+2	3°	2°
58	Tmp	88	9.540	13:16:47	13:16:46	0	1s	0	4°	2°
59	Tmp	91	1.580	13:22:15	13:22:17	0	2s	0	13°	2°

Etapa A	Num	82	Pen	0	PCZ	30	Total PP	463	PG	22
----------------	------------	-----------	------------	----------	------------	-----------	-----------------	------------	-----------	-----------

PC	Tp	Trc	DistPC	Ideal	Passagem	Pen	Erro	Pontos	NoPC	AtePC
60	Tmp	97	0.630	14:08:22	14:08:33	0	11s	+8	20°	20°
62	Tmp	98	1.090	14:09:39	14:09:41	0	2s	0	5°	12°
63	Tmp	101	1.810	14:11:37	14:11:34	0	3s	0	7°	10°
64	Tmp	103	2.260	14:16:02	14:16:02	0	0s	0	3°	6°
65	Tmp	107	3.170	14:18:28	14:18:20	0	8s	-15	13°	10°
66	Tmp	107	3.500	14:19:34	14:19:35	0	1s	0	2°	5°
67	Tmp	108	3.860	14:20:53	14:20:56	0	3s	0	4°	4°
68	Tmp	113	5.300	14:29:01	14:29:13	0	12s	+9	5°	4°
69	Tmp	114	5.670	14:30:11	14:30:22	0	11s	+8	6°	4°
70	Tmp	114	6.720	14:33:41	14:33:44	0	3s	0	5°	4°
71	Tmp	118	7.280	14:39:52	14:39:54	0	2s	0	4°	3°
72	Tmp	118	7.630	14:40:55	14:41:04	0	9s	+6	5°	3°
73	Tmp	121	8.580	14:44:02	14:44:10	0	8s	+5	3°	3°
74	Tmp	123	0.870	14:46:04	14:46:06	0	2s	0	4°	3°
75	Tmp	124	1.690	14:47:46	14:47:50	0	4s	+1	2°	1°
76	Tmp	132	4.140	14:58:23	14:58:28	0	5s	+2	12°	1°
77	Tmp	133	6.730	15:01:55	15:01:58	0	3s	0	7°	1°
78	Tmp	135	7.500	15:03:40	15:03:45	0	5s	+2	15°	1°
79	Tmp	138	8.680	15:05:35	15:05:47	0	12s	+9	1°	1°
80	Tmp	138	9.030	15:06:30	15:07:43	0	1m13s	+70	11°	1°
81	Tmp	140	9.180	15:09:49	15:09:53	0	4s	+1	15°	1°
82	Tmp	141	9.990	15:11:29	15:11:32	0	3s	0	10°	1°
83	Tmp	142	0.160	15:12:20	15:12:22	0	2s	0	10°	1°
184	Tmp	142	0.470	15:13:14	15:13:44	0	30s	+27	7°	1°
85	Tmp	144	0.400	15:14:21	15:14:38	0	17s	+14	5°	1°
198	Tmp	146	2.110	15:22:21	15:22:20	0	1s	0	12°	1°
199	Tmp	147	5.220	15:26:45	15:26:45	0	0s	0	9°	1°
98	Tmp	152	5.410	15:39:55	15:40:02	0	7s	+4	15°	1°

Etapa B	Num	82	Pen	0	PCZ	13	Total PP	181	PG	25
----------------	------------	-----------	------------	----------	------------	-----------	-----------------	------------	-----------	-----------

n°	6	A	PP	463	2°	B	PP	181	1°	Tot PP	644	Col.	2°
-----------	----------	----------	-----------	------------	-----------	----------	-----------	------------	-----------	---------------	------------	-------------	-----------

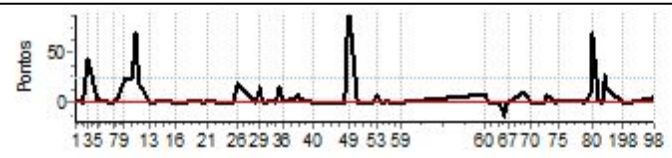

Performance Individual

PC	Tp	Trc	DistPC	Ideal	Passagem	Pen	Erro	Pontos	NoPC	AtePC	
N u m	83	83 / Thiago Barreto									
		Cat / NL / Largada				Novato / 7 / 10:22:30					
		Lavras									
PC	Tp	Trc	DistPC	Ideal	Passagem	Pen	Erro	Pontos	NoPC	AtePC	
1	Tmp	6	2.340	10:26:35	10:26:38	0	3s	0	12°	12°	
2	Tmp	9	4.070	10:30:54	10:30:55	0	1s	0	15°	9°	
3	Tmp	10	4.900	10:33:30	10:34:01	0	31s	+28	3°	2°	
5	Tmp	13	0.560	10:38:18	10:38:20	0	2s	0	2°	1°	
6	Tmp	15	2.280	10:45:07	10:45:12	0	5s	+2	21°	1°	
7	Tmp	17	3.460	10:47:04	10:47:07	0	3s	0	7°	1°	
8	Tmp	20	4.320	10:50:10	10:50:13	0	3s	0	4°	1°	
9	Tmp	26	0.700	10:53:03	10:53:48	0	45s	+42	4°	2°	
10	Tmp	28	1.210	10:57:42	10:58:28	0	46s	+43	11°	3°	
11	Tmp	28	1.770	10:59:34	11:01:17	0	1m43s	+100	16°	5°	
12	Tmp	28	2.370	11:01:34	11:02:31	0	57s	+54	13°	5°	
13	Tmp	31	3.800	11:07:07	11:07:06	0	1s	0	9°	5°	
14	Tmp	32	4.840	11:10:04	11:10:06	0	2s	0	5°	5°	
15	Tmp	34	5.060	11:13:33	11:13:38	0	5s	+2	17°	5°	
16	Tmp	36	0.000	11:20:38	11:20:44	0	6s	+3	16°	5°	
17	Tmp	42	3.860	11:27:30	11:27:33	0	3s	0	7°	5°	
18	Tmp	45	4.870	11:30:16	11:30:24	0	8s	+5	16°	5°	
19	Tmp	45	5.320	11:31:24	11:31:39	0	15s	+12	11°	5°	
20	Tmp	47	6.360	11:36:43	11:36:46	0	3s	0	10°	5°	
21	Tmp	48	7.060	11:38:17	11:38:24	0	7s	+4	7°	5°	
22	Tmp	51	9.270	11:43:40	11:43:45	0	5s	+2	8°	4°	
23	Tmp	56	1.190	11:49:11	11:49:15	0	4s	+1	16°	4°	
24	Tmp	57	1.980	11:51:28	11:51:34	0	6s	+3	15°	4°	
25	Tmp	58	2.210	11:52:22	11:52:27	0	5s	+2	11°	4°	
26	Tmp	58	2.830	11:54:51	11:55:08	0	17s	+14	2°	4°	
27	Tmp	58	3.410	11:57:10	11:57:46	0	36s	+33	5°	4°	
28	Tmp	61	4.210	12:04:28	12:04:28	0	0s	0	9°	4°	
29	Tmp	62	4.970	12:07:05	12:07:15	0	10s	+7	6°	4°	
30	Tmp	62	5.150	12:07:45	12:07:45	0	0s	0	3°	4°	
31	Tmp	62	5.400	12:08:42	12:08:41	0	1s	0	2°	4°	
32	Tmp	62	5.680	12:09:45	12:09:43	0	2s	0	4°	4°	
33	Tmp	63	6.790	12:14:09	12:14:11	0	2s	0	4°	4°	
34	Tmp	63	7.050	12:15:16	12:15:17	0	1s	0	2°	4°	
35	Tmp	64	7.890	12:17:36	12:17:59	0	23s	+20	6°	4°	
36	Tmp	65	8.400	12:18:53	12:19:05	0	12s	+9	6°	3°	
37	Tmp	68	10.110	12:26:14	12:26:26	0	12s	+9	11°	4°	
38	Tmp	69	0.300	12:27:37	12:28:08	0	31s	+28	11°	4°	
39	Tmp	70	0.710	12:28:25	12:28:49	0	24s	+21	9°	4°	
40	Tmp	72	5.330	12:35:33	12:35:38	0	5s	+2	14°	4°	
41	Tmp	74	0.000	12:44:21	12:44:23	0	2s	0	10°	4°	
42	Tmp	76	1.040	12:46:55	12:47:02	0	7s	+4	16°	4°	
43	Tmp	76	2.800	12:49:33	12:49:39	0	6s	+3	13°	4°	
44	Tmp	78	3.880	12:51:40	12:52:40	0	1m00s	+57	19°	4°	
45	Tmp	78	4.650	12:52:49	12:53:53	0	1m04s	+61	18°	5°	
48	Tmp	79	0.130	12:54:08	12:55:27	0	1m19s	+76	10°	5°	
49	Tmp	79	0.640	12:54:57	12:56:29	0	1m32s	+89	12°	5°	
50	Tmp	82	1.620	12:59:26	12:59:30	0	4s	+1	12°	5°	
51	Tmp	84	3.870	13:02:42	13:02:46	0	4s	+1	15°	5°	
52	Tmp	86	6.820	13:08:05	13:08:06	0	1s	0	5°	5°	
53	Tmp	87	7.430	13:09:59	13:10:15	0	16s	+13	10°	5°	
54	Tmp	88	8.210	13:12:35	13:12:40	0	5s	+2	10°	5°	
55	Tmp	88	8.410	13:13:17	13:13:25	0	8s	+5	5°	5°	

PC	Tp	Trc	DistPC	Ideal	Passagem	Pen	Erro	Pontos	NoPC	AtePC
56	Tmp	88	8.810	13:14:42	13:15:08	0	26s	+23	13°	5°
57	Tmp	88	9.220	13:16:09	13:16:55	0	46s	+43	12°	5°
58	Tmp	88	9.540	13:17:17	13:17:39	0	22s	+19	12°	6°
59	Tmp	91	1.580	13:22:45	13:22:48	0	3s	0	12°	6°

Etapa A	Num	83	Pen	0	PCZ	18	Total PP	843	PG	15
----------------	------------	-----------	------------	----------	------------	-----------	-----------------	------------	-----------	-----------

PC	Tp	Trc	DistPC	Ideal	Passagem	Pen	Erro	Pontos	NoPC	AtePC
60	Tmp	97	0.630	14:08:52	14:08:53	0	1s	0	8°	8°
62	Tmp	98	1.090	14:10:09	14:11:15	0	1m06s	+63	22°	21°
63	Tmp	101	1.810	14:12:07	14:12:54	0	47s	+44	21°	21°
64	Tmp	103	2.260	14:16:32	14:09:46	0	6m46s	-900	23°	22°
65	Tmp	107	3.170	14:18:58	14:18:58	0	0s	0	4°	19°
66	Tmp	107	3.500	14:20:04	14:20:49	0	45s	+42	12°	14°
67	Tmp	108	3.860	14:21:23	14:21:57	0	34s	+31	9°	14°
68	Tmp	113	5.300	14:29:31	14:29:48	0	17s	+14	9°	13°
69	Tmp	114	5.670	14:30:41	14:31:01	0	20s	+17	9°	13°
70	Tmp	114	6.720	14:34:11	14:34:26	0	15s	+12	9°	13°
71	Tmp	118	7.280	14:40:22	14:40:25	0	3s	0	3°	13°
72	Tmp	118	7.630	14:41:25	14:41:34	0	9s	+6	4°	13°
73	Tmp	121	8.580	14:44:32	14:44:44	0	12s	+9	4°	13°
74	Tmp	123	0.870	14:46:34	14:46:37	0	3s	0	3°	12°
75	Tmp	124	1.690	14:48:16	14:48:57	0	41s	+38	10°	12°
76	Tmp	132	4.140	14:58:53	14:58:59	0	6s	+3	16°	11°
77	Tmp	133	6.730	15:02:25	15:02:35	0	10s	+7	16°	11°
78	Tmp	135	7.500	15:04:10	15:04:10	0	0s	0	9°	11°
79	Tmp	138	8.680	15:06:05	15:06:29	0	24s	+21	7°	11°
80	Tmp	138	9.030	15:07:00	15:07:36	0	36s	+33	2°	11°
81	Tmp	140	9.180	15:10:19	15:10:21	0	2s	0	12°	11°
82	Tmp	141	9.990	15:11:59	15:12:03	0	4s	+1	15°	11°
83	Tmp	142	0.160	15:12:50	15:12:51	0	1s	0	9°	11°
184	Tmp	142	0.470	15:13:44	15:14:02	0	18s	+15	3°	11°
85	Tmp	144	0.400	15:14:51	15:15:05	0	14s	+11	3°	11°
198	Tmp	146	2.110	15:22:51	15:22:52	0	1s	0	11°	11°
199	Tmp	147	5.220	15:27:15	15:27:18	0	3s	0	8°	11°
98	Tmp	152	5.410	15:40:25	15:40:24	0	1s	0	7°	11°

Etapa B	Num	83	Pen	0	PCZ	10	Total PP	1267	PG	10
----------------	------------	-----------	------------	----------	------------	-----------	-----------------	-------------	-----------	-----------

n°	7	A	PP	843	6°	B	PP	1267	11°	Tot PP	2110	Col.	6°
-----------	----------	----------	-----------	------------	-----------	----------	-----------	-------------	------------	---------------	-------------	-------------	-----------

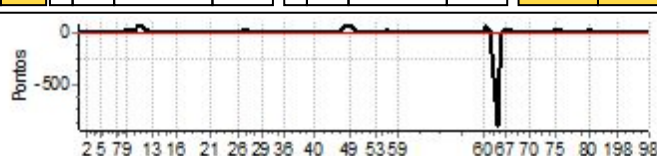

Performance Individual

PC	Tp	Trc	DistPC	Ideal	Passagem	Pen	Erro	Pontos	NoPC	AtePC
Nu	84	84 / Wantuil Elias								
		Cat / NL / Largada Novato / 8 / 10:23:00								
		Pouso Alegre - Mg								
PC	Tp	Trc	DistPC	Ideal	Passagem	Pen	Erro	Pontos	NoPC	AtePC
1	Tmp	6	2.340	10:27:05	10:27:37	0	32s	+29	25°	25°
2	Tmp	9	4.070	10:31:24	10:31:22	0	2s	0	14°	25°
3	Tmp	10	4.900	10:34:00	10:36:25	0	2m25s	+142	19°	20°
5	Tmp	13	0.560	10:38:48	10:39:53	0	1m05s	+62	10°	13°
6	Tmp	15	2.280	10:45:37	10:45:43	0	6s	+3	23°	13°
7	Tmp	17	3.460	10:47:34	10:47:44	0	10s	+7	19°	13°
8	Tmp	20	4.320	10:50:40	10:51:12	0	32s	+29	18°	13°
9	Tmp	26	0.700	10:53:33	10:55:25	0	1m52s	+109	14°	13°
10	Tmp	28	1.210	10:58:12	10:59:52	0	1m40s	+97	19°	14°
11	Tmp	28	1.770	11:00:04	11:00:16	0	12s	+9	5°	14°
12	Tmp	28	2.370	11:02:04	11:04:08	0	2m04s	+121	19°	14°
13	Tmp	31	3.800	11:07:37	11:07:32	0	5s	-6	17°	14°
14	Tmp	32	4.840	11:10:34	11:10:28	0	6s	-9	15°	12°
15	Tmp	34	5.060	11:14:03	11:14:06	0	3s	0	9°	12°
16	Tmp	36	0.000	11:21:08	11:21:29	0	21s	+18	21°	12°
17	Tmp	42	3.860	11:28:00	11:28:12	0	12s	+9	18°	12°
18	Tmp	45	4.870	11:30:46	11:30:51	0	5s	+2	12°	12°
19	Tmp	45	5.320	11:31:54	11:32:16	0	22s	+19	14°	12°
20	Tmp	47	6.360	11:37:13	11:37:12	0	1s	0	9°	12°
21	Tmp	48	7.060	11:38:47	11:39:08	0	21s	+18	15°	12°
22	Tmp	51	9.270	11:44:10	11:44:17	0	7s	+4	11°	11°
23	Tmp	56	1.190	11:49:41	11:49:29	0	12s	-27	21°	11°
24	Tmp	57	1.980	11:51:58	11:51:57	0	1s	0	7°	11°
25	Tmp	58	2.210	11:52:52	11:52:51	0	1s	0	6°	11°
26	Tmp	58	2.830	11:55:21	11:56:27	0	1m06s	+63	13°	11°
27	Tmp	58	3.410	11:57:40	11:59:42	0	2m02s	+119	18°	10°
28	Tmp	61	4.210	12:04:58	12:05:04	0	6s	+3	17°	10°
29	Tmp	62	4.970	12:07:35	12:08:21	0	46s	+43	18°	10°
30	Tmp	62	5.150	12:08:15	12:08:59	0	44s	+41	18°	10°
31	Tmp	62	5.400	12:09:12	12:10:09	0	57s	+54	19°	10°
32	Tmp	62	5.680	12:10:15	12:10:57	0	42s	+39	18°	10°
33	Tmp	63	6.790	12:14:39	12:16:53	0	2m14s	+131	19°	10°
34	Tmp	63	7.050	12:15:46	12:17:50	0	2m04s	+121	19°	11°
35	Tmp	64	7.890	12:18:06	12:27:23	0	9m17s	+554	21°	13°
36	Tmp	65	8.400	12:19:23	12:28:35	0	9m12s	+549	21°	13°
37	Tmp	68	10.110	12:26:44	12:31:00	0	4m16s	+253	21°	14°
38	Tmp	69	0.300	12:28:07	12:36:02	0	7m55s	+472	21°	15°
39	Tmp	70	0.710	12:28:55	12:36:54	0	7m59s	+476	21°	16°
40	Tmp	72	5.330	12:36:03	12:43:02	0	6m59s	+416	21°	16°
41	Tmp	74	0.000	12:44:51	12:50:53	0	6m02s	+359	22°	18°
42	Tmp	76	1.040	12:47:25	12:52:29	0	5m04s	+301	22°	18°
43	Tmp	76	2.800	12:50:03	12:55:40	0	5m37s	+334	22°	18°
44	Tmp	78	3.880	12:52:10	12:58:31	0	6m21s	+378	22°	20°
45	Tmp	78	4.650	12:53:19	13:00:30	0	7m11s	+428	22°	20°
48	Tmp	79	0.130	12:54:38	--:--:--	0		+1800	27°	21°
49	Tmp	79	0.640	12:55:27	13:03:44	0	8m17s	+494	22°	21°
50	Tmp	82	1.620	12:59:56	13:06:21	0	6m25s	+382	22°	21°
51	Tmp	84	3.870	13:03:12	13:09:03	0	5m51s	+348	22°	21°
52	Tmp	86	6.820	13:08:35	13:15:57	0	7m22s	+439	22°	21°
53	Tmp	87	7.430	13:10:29	13:18:18	0	7m49s	+466	22°	21°
54	Tmp	88	8.210	13:13:05	13:20:41	0	7m36s	+453	22°	21°
55	Tmp	88	8.410	13:13:47	13:21:44	0	7m57s	+474	22°	21°

PC	Tp	Trc	DistPC	Ideal	Passagem	Pen	Erro	Pontos	NoPC	AtePC
56	Tmp	88	8.810	13:15:12	13:23:10	0	7m58s	+475	22°	21°
57	Tmp	88	9.220	13:16:39	13:25:14	0	8m35s	+512	22°	21°
58	Tmp	88	9.540	13:17:47	13:26:08	0	8m21s	+498	21°	21°
59	Tmp	91	1.580	13:23:15	13:27:48	0	4m33s	+270	21°	21°

Etapa A	Num	84	Pen	0	PCZ	5	Total PP	12465	PG	0
----------------	------------	-----------	------------	----------	------------	----------	-----------------	--------------	-----------	----------

PC	Tp	Trc	DistPC	Ideal	Passagem	Pen	Erro	Pontos	NoPC	AtePC
60	Tmp	97	0.630	14:09:22	14:09:24	0	2s	0	7°	7°
62	Tmp	98	1.090	14:10:39	14:10:53	0	14s	+11	18°	16°
63	Tmp	101	1.810	14:12:37	14:12:57	0	20s	+17	17°	18°
64	Tmp	103	2.260	14:17:02	14:17:12	0	10s	+7	16°	16°
65	Tmp	107	3.170	14:19:28	--:--:--	0		+1800	27°	22°
66	Tmp	107	3.500	14:20:34	14:20:54	0	20s	+17	9°	19°
67	Tmp	108	3.860	14:21:53	14:22:07	0	14s	+11	7°	16°
68	Tmp	113	5.300	14:30:01	14:30:40	0	39s	+36	18°	17°
69	Tmp	114	5.670	14:31:11	14:32:43	0	1m32s	+89	21°	18°
70	Tmp	114	6.720	14:34:41	14:37:35	0	2m54s	+171	22°	18°
71	Tmp	118	7.280	14:40:52	14:41:42	0	50s	+47	20°	19°
72	Tmp	118	7.630	14:41:55	14:43:15	0	1m20s	+77	20°	19°
73	Tmp	121	8.580	14:45:02	14:50:03	0	5m01s	+298	21°	19°
74	Tmp	123	0.870	14:47:04	14:52:02	0	4m58s	+295	19°	17°
75	Tmp	124	1.690	14:48:46	14:54:00	0	5m14s	+311	17°	17°
76	Tmp	132	4.140	14:59:23	14:59:23	0	0s	0	2°	16°
77	Tmp	133	6.730	15:02:55	15:03:09	0	14s	+11	17°	16°
78	Tmp	135	7.500	15:04:40	15:04:31	0	9s	-18	17°	16°
79	Tmp	138	8.680	15:06:35	15:07:22	0	47s	+44	17°	16°
80	Tmp	138	9.030	15:07:30	15:09:26	0	1m56s	+113	16°	16°
81	Tmp	140	9.180	15:10:49	15:10:51	0	2s	0	11°	16°
82	Tmp	141	9.990	15:12:29	15:12:29	0	0s	0	9°	16°
83	Tmp	142	0.160	15:13:20	15:13:17	0	3s	0	8°	16°
184	Tmp	142	0.470	15:14:14	15:15:13	0	59s	+56	12°	16°
85	Tmp	144	0.400	15:15:21	15:16:31	0	1m10s	+67	13°	16°
198	Tmp	146	2.110	15:23:21	15:23:26	0	5s	+2	16°	16°
199	Tmp	147	5.220	15:27:45	15:27:55	0	10s	+7	17°	16°
98	Tmp	152	5.410	15:40:55	15:40:36	0	19s	-48	19°	16°

Etapa B	Num	84	Pen	0	PCZ	5	Total PP	3553	PG	5
----------------	------------	-----------	------------	----------	------------	----------	-----------------	-------------	-----------	----------

n°	8	A	PP	12465	21°	B	PP	3553	16°	Tot PP	16018	Col.	20°
-----------	----------	----------	-----------	--------------	------------	----------	-----------	-------------	------------	---------------	--------------	-------------	------------

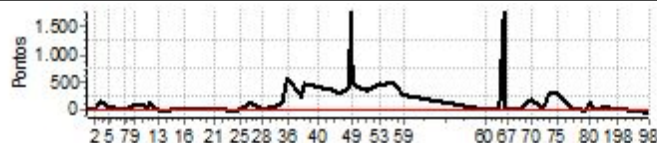

Performance Individual

PC	Tp	Trc	DistPC	Ideal	Passagem	Pen	Erro	Pontos	NoPC	AtePC
N u m	86	86 / Michel Wagemaker								
		Cat / NL / Largada		Novato / 10 / 10:24:00						
		Holambra								
PC	Tp	Trc	DistPC	Ideal	Passagem	Pen	Erro	Pontos	NoPC	AtePC
1	Tmp	6	2.340	10:28:05	10:28:08	0	3s	0	11°	11°
2	Tmp	9	4.070	10:32:24	10:32:26	0	2s	0	13°	8°
3	Tmp	10	4.900	10:35:00	10:36:00	0	1m00s	+57	6°	6°
5	Tmp	13	0.560	10:39:48	10:40:07	0	19s	+16	8°	5°
6	Tmp	15	2.280	10:46:37	10:46:36	0	1s	0	11°	5°
7	Tmp	17	3.460	10:48:34	10:49:11	0	37s	+34	21°	6°
8	Tmp	20	4.320	10:51:40	10:52:25	0	45s	+42	21°	8°
9	Tmp	26	0.700	10:54:33	10:56:55	0	2m22s	+139	17°	9°
10	Tmp	28	1.210	10:59:12	11:00:37	0	1m25s	+82	17°	11°
11	Tmp	28	1.770	11:01:04	11:02:29	0	1m25s	+82	14°	12°
12	Tmp	28	2.370	11:03:04	11:04:16	0	1m12s	+69	16°	13°
13	Tmp	31	3.800	11:08:37	11:09:16	0	39s	+36	19°	12°
14	Tmp	32	4.840	11:11:34	11:13:19	0	1m45s	+102	20°	13°
15	Tmp	34	5.060	11:15:03	11:15:06	0	3s	0	8°	13°
16	Tmp	36	0.000	11:22:08	11:22:16	0	8s	+5	18°	13°
17	Tmp	42	3.860	11:29:00	11:29:24	0	24s	+21	20°	13°
18	Tmp	45	4.870	11:31:46	11:32:12	0	26s	+23	19°	13°
19	Tmp	45	5.320	11:32:54	11:33:36	0	42s	+39	19°	13°
20	Tmp	47	6.360	11:38:13	11:39:30	0	1m17s	+74	22°	13°
21	Tmp	48	7.060	11:39:47	11:41:27	0	1m40s	+97	22°	13°
22	Tmp	51	9.270	11:45:10	11:45:27	0	17s	+14	19°	12°
23	Tmp	56	1.190	11:50:41	11:50:43	0	2s	0	10°	12°
24	Tmp	57	1.980	11:52:58	11:53:26	0	28s	+25	21°	12°
25	Tmp	58	2.210	11:53:52	11:54:23	0	31s	+28	22°	12°
26	Tmp	58	2.830	11:56:21	11:57:21	0	1m00s	+57	12°	12°
27	Tmp	58	3.410	11:58:40	12:00:04	0	1m24s	+81	13°	12°
28	Tmp	61	4.210	12:05:58	12:06:06	0	8s	+5	18°	12°
29	Tmp	62	4.970	12:08:35	12:09:48	0	1m13s	+70	20°	11°
30	Tmp	62	5.150	12:09:15	12:10:22	0	1m07s	+64	20°	12°
31	Tmp	62	5.400	12:10:12	12:11:38	0	1m26s	+83	20°	12°
32	Tmp	62	5.680	12:11:15	12:12:36	0	1m21s	+78	20°	12°
33	Tmp	63	6.790	12:15:39	12:17:10	0	1m31s	+88	18°	12°
34	Tmp	63	7.050	12:16:46	12:18:12	0	1m26s	+83	18°	12°
35	Tmp	64	7.890	12:19:06	12:21:33	0	2m27s	+144	17°	11°
36	Tmp	65	8.400	12:20:23	12:23:03	0	2m40s	+157	17°	12°
37	Tmp	68	10.110	12:27:44	12:28:09	0	25s	+22	18°	12°
38	Tmp	69	0.300	12:29:07	12:30:18	0	1m11s	+68	16°	12°
39	Tmp	70	0.710	12:29:55	12:31:12	0	1m17s	+74	16°	12°
40	Tmp	72	5.330	12:37:03	12:37:22	0	19s	+16	17°	12°
41	Tmp	74	0.000	12:45:51	12:45:58	0	7s	+4	18°	12°
42	Tmp	76	1.040	12:48:25	12:48:31	0	6s	+3	15°	12°
43	Tmp	76	2.800	12:51:03	12:51:31	0	28s	+25	18°	12°
44	Tmp	78	3.880	12:53:10	12:53:47	0	37s	+34	17°	12°
45	Tmp	78	4.650	12:54:19	12:55:14	0	55s	+52	17°	11°
48	Tmp	79	0.130	12:55:38	12:57:35	0	1m57s	+114	13°	10°
49	Tmp	79	0.640	12:56:27	12:58:51	0	2m24s	+141	15°	10°
50	Tmp	82	1.620	13:00:56	13:01:18	0	22s	+19	18°	10°
51	Tmp	84	3.870	13:04:12	13:04:33	0	21s	+18	18°	10°
52	Tmp	86	6.820	13:09:35	13:10:46	0	1m11s	+68	17°	11°
53	Tmp	87	7.430	13:11:29	13:14:13	0	2m44s	+161	18°	12°
54	Tmp	88	8.210	13:14:05	13:17:06	0	3m01s	+178	18°	12°
55	Tmp	88	8.410	13:14:47	13:20:21	0	5m34s	+331	20°	13°

PC	Tp	Trc	DistPC	Ideal	Passagem	Pen	Erro	Pontos	NoPC	AtePC
56	Tmp	88	8.810	13:16:12	13:21:59	0	5m47s	+344	20°	13°
57	Tmp	88	9.220	13:17:39	13:23:52	0	6m13s	+370	18°	13°
58	Tmp	88	9.540	13:18:47	13:24:46	0	5m59s	+356	18°	13°
59	Tmp	91	1.580	13:24:15	13:27:29	0	3m14s	+191	19°	14°

Etapa A	Num 86	Pen 0	PCZ 5	Total PP 4484	PG 7
----------------	---------------	--------------	--------------	----------------------	-------------

PC	Tp	Trc	DistPC	Ideal	Passagem	Pen	Erro	Pontos	NoPC	AtePC
60	Tmp	97	0.630	14:10:22	14:10:26	0	4s	+1	15°	15°
62	Tmp	98	1.090	14:11:39	14:12:08	0	29s	+26	20°	20°
63	Tmp	101	1.810	14:13:37	14:14:08	0	31s	+28	19°	19°
64	Tmp	103	2.260	14:18:02	14:18:23	0	21s	+18	18°	18°
65	Tmp	107	3.170	14:20:28	14:21:11	0	43s	+40	16°	15°
66	Tmp	107	3.500	14:21:34	14:22:27	0	53s	+50	13°	11°
67	Tmp	108	3.860	14:22:53	14:24:11	0	1m18s	+75	14°	11°
68	Tmp	113	5.300	14:31:01	14:31:23	0	22s	+19	14°	11°
69	Tmp	114	5.670	14:32:11	14:32:51	0	40s	+37	14°	11°
70	Tmp	114	6.720	14:35:41	14:37:18	0	1m37s	+94	19°	11°
71	Tmp	118	7.280	14:41:52	14:45:20	0	3m28s	+205	23°	12°
72	Tmp	118	7.630	14:42:55	14:46:43	0	3m48s	+225	23°	12°
73	Tmp	121	8.580	14:46:02	14:49:25	0	3m23s	+200	20°	12°
74	Tmp	123	0.870	14:48:04	14:52:00	0	3m56s	+233	18°	13°
75	Tmp	124	1.690	14:49:46	14:57:51	0	8m05s	+482	18°	13°
76	Tmp	132	4.140	15:00:23	15:02:28	0	2m05s	+122	18°	13°
77	Tmp	133	6.730	15:03:55	15:05:50	0	1m55s	+112	18°	13°
78	Tmp	135	7.500	15:05:40	15:07:19	0	1m39s	+96	18°	14°
79	Tmp	138	8.680	15:07:35	15:10:01	0	2m26s	+143	18°	14°
80	Tmp	138	9.030	15:08:30	15:12:11	0	3m41s	+218	18°	14°
81	Tmp	140	9.180	15:11:49	15:12:38	0	49s	+46	18°	15°
82	Tmp	141	9.990	15:13:29	15:15:20	0	1m51s	+108	19°	15°
83	Tmp	142	0.160	15:14:20	15:16:08	0	1m48s	+105	18°	15°
184	Tmp	142	0.470	15:15:14	15:17:28	0	2m14s	+131	17°	15°
85	Tmp	144	0.400	15:16:21	15:18:52	0	2m31s	+148	17°	15°
198	Tmp	146	2.110	15:24:21	15:24:21	0	0s	0	10°	15°
199	Tmp	147	5.220	15:28:45	15:29:17	0	32s	+29	19°	15°
98	Tmp	152	5.410	15:41:55	15:42:15	0	20s	+17	18°	15°

Etapa B	Num 86	Pen 0	PCZ 1	Total PP 3008	PG 6
----------------	---------------	--------------	--------------	----------------------	-------------

n° 10	A PP 4484	B PP 3008	Tot PP 7492	Col. 15°
--------------	------------------	------------------	--------------------	-----------------

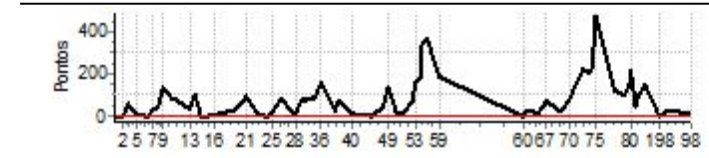

Performance Individual

PC	Tp	Trc	DistPC	Ideal	Passagem	Pen	Erro	Pontos	NoPC	AtePC
N	u	87	87 / Ronei de Melo Soares							
			Cat / NL / Largada		Novato / 11 / 10:24:30					
			Sete Lagoas - MG							
PC	Tp	Trc	DistPC	Ideal	Passagem	Pen	Erro	Pontos	NoPC	AtePC
1	Tmp	6	2.340	10:28:35	10:28:38	0	3s	0	10°	10°
2	Tmp	9	4.070	10:32:54	10:33:00	0	6s	+3	25°	22°
3	Tmp	10	4.900	10:35:30	10:36:01	0	31s	+28	2°	3°
5	Tmp	13	0.560	10:40:18	10:40:21	0	3s	0	1°	2°
6	Tmp	15	2.280	10:47:07	10:47:11	0	4s	+1	19°	2°
7	Tmp	17	3.460	10:49:04	10:49:09	0	5s	+2	13°	2°
8	Tmp	20	4.320	10:52:10	10:52:13	0	3s	0	3°	2°
9	Tmp	26	0.700	10:55:03	10:54:59	0	4s	-3	1°	1°
10	Tmp	28	1.210	10:59:42	11:01:01	0	1m19s	+76	14°	2°
11	Tmp	28	1.770	11:01:34	11:02:48	0	1m14s	+71	12°	3°
12	Tmp	28	2.370	11:03:34	11:03:58	0	24s	+21	11°	4°
13	Tmp	31	3.800	11:09:07	11:09:10	0	3s	0	8°	4°
14	Tmp	32	4.840	11:12:04	11:12:07	0	3s	0	4°	4°
15	Tmp	34	5.060	11:15:33	11:15:37	0	4s	+1	14°	4°
16	Tmp	36	0.000	11:22:38	11:22:41	0	3s	0	6°	4°
17	Tmp	42	3.860	11:29:30	11:29:32	0	2s	0	6°	4°
18	Tmp	45	4.870	11:32:16	11:32:22	0	6s	+3	13°	4°
19	Tmp	45	5.320	11:33:24	11:33:37	0	13s	+10	10°	4°
20	Tmp	47	6.360	11:38:43	11:38:46	0	3s	0	8°	4°
21	Tmp	48	7.060	11:40:17	11:40:24	0	7s	+4	6°	4°
22	Tmp	51	9.270	11:45:40	--:--:--	0		+1800	27°	15°
23	Tmp	56	1.190	11:51:11	11:47:23	0	3m48s	-675	25°	17°
24	Tmp	57	1.980	11:53:28	11:49:40	0	3m48s	-675	24°	20°
25	Tmp	58	2.210	11:54:22	11:50:47	0	3m35s	-636	24°	22°
26	Tmp	58	2.830	11:56:51	11:57:15	0	24s	+21	5°	22°
27	Tmp	58	3.410	11:59:10	11:59:44	0	34s	+31	4°	21°
28	Tmp	61	4.210	12:06:28	12:06:28	0	0s	0	8°	20°
29	Tmp	62	4.970	12:09:05	12:09:34	0	29s	+26	14°	20°
30	Tmp	62	5.150	12:09:45	12:10:04	0	19s	+16	14°	20°
31	Tmp	62	5.400	12:10:42	12:10:52	0	10s	+7	13°	20°
32	Tmp	62	5.680	12:11:45	12:11:41	0	4s	-3	9°	20°
33	Tmp	63	6.790	12:16:09	12:17:07	0	58s	+55	17°	20°
34	Tmp	63	7.050	12:17:16	12:17:53	0	37s	+34	15°	20°
35	Tmp	64	7.890	12:19:36	12:20:55	0	1m19s	+76	15°	19°
36	Tmp	65	8.400	12:20:53	12:21:52	0	59s	+56	15°	19°
37	Tmp	68	10.110	12:28:14	12:28:24	0	10s	+7	6°	18°
38	Tmp	69	0.300	12:29:37	12:29:58	0	21s	+18	5°	18°
39	Tmp	70	0.710	12:30:25	12:30:38	0	13s	+10	5°	18°
40	Tmp	72	5.330	12:37:33	12:37:31	0	2s	0	9°	18°
41	Tmp	74	0.000	12:46:21	12:46:20	0	1s	0	9°	17°
42	Tmp	76	1.040	12:48:55	12:48:59	0	4s	+1	10°	17°
43	Tmp	76	2.800	12:51:33	12:51:35	0	2s	0	7°	17°
44	Tmp	78	3.880	12:53:40	12:53:48	0	8s	+5	13°	17°
45	Tmp	78	4.650	12:54:49	12:55:10	0	21s	+18	12°	17°
48	Tmp	79	0.130	12:56:08	12:57:23	0	1m15s	+72	9°	15°
49	Tmp	79	0.640	12:56:57	12:58:22	0	1m25s	+82	11°	15°
50	Tmp	82	1.620	13:01:26	13:01:28	0	2s	0	8°	15°
51	Tmp	84	3.870	13:04:42	13:04:45	0	3s	0	8°	15°
52	Tmp	86	6.820	13:10:05	13:10:02	0	3s	0	4°	15°
53	Tmp	87	7.430	13:11:59	13:12:10	0	11s	+8	6°	15°
54	Tmp	88	8.210	13:14:35	13:14:36	0	1s	0	4°	15°
55	Tmp	88	8.410	13:15:17	13:15:20	0	3s	0	2°	15°

PC	Tp	Trc	DistPC	Ideal	Passagem	Pen	Erro	Pontos	NoPC	AtePC
56	Tmp	88	8.810	13:16:42	13:16:45	0	3s	0	6°	15°
57	Tmp	88	9.220	13:18:09	13:18:23	0	14s	+11	6°	15°
58	Tmp	88	9.540	13:19:17	13:19:12	0	5s	-6	7°	15°
59	Tmp	91	1.580	13:24:45	13:24:48	0	3s	0	11°	15°

Etapa A	Num	87	Pen	0	PCZ	19	Total PP	4572	PG	6
----------------	------------	-----------	------------	----------	------------	-----------	-----------------	-------------	-----------	----------

PC	Tp	Trc	DistPC	Ideal	Passagem	Pen	Erro	Pontos	NoPC	AtePC
60	Tmp	97	0.630	14:10:52	14:10:56	0	4s	+1	14°	14°
62	Tmp	98	1.090	14:12:09	14:12:12	0	3s	0	4°	5°
63	Tmp	101	1.810	14:14:07	14:14:05	0	2s	0	6°	3°
64	Tmp	103	2.260	14:18:32	14:18:34	0	2s	0	2°	1°
65	Tmp	107	3.170	14:20:58	14:21:07	0	9s	+6	11°	1°
66	Tmp	107	3.500	14:22:04	14:22:12	0	8s	+5	6°	1°
67	Tmp	108	3.860	14:23:23	14:23:27	0	4s	+1	5°	1°
68	Tmp	113	5.300	14:31:31	14:31:43	0	12s	+9	4°	1°
69	Tmp	114	5.670	14:32:41	14:32:46	0	5s	+2	4°	2°
70	Tmp	114	6.720	14:36:11	14:36:08	0	3s	0	4°	2°
71	Tmp	118	7.280	14:42:22	14:42:28	0	6s	+3	9°	2°
72	Tmp	118	7.630	14:43:25	14:43:30	0	5s	+2	3°	2°
73	Tmp	121	8.580	14:46:32	14:46:45	0	13s	+10	5°	2°
74	Tmp	123	0.870	14:48:34	14:48:44	0	10s	+7	9°	2°
75	Tmp	124	1.690	14:50:16	15:03:40	0	13m24s	+801	22°	11°
76	Tmp	132	4.140	15:00:53	15:07:09	0	6m16s	+373	22°	12°
77	Tmp	133	6.730	15:04:25	15:09:48	0	5m23s	+320	20°	12°
78	Tmp	135	7.500	15:06:10	15:10:43	0	4m33s	+270	20°	12°
79	Tmp	138	8.680	15:08:05	15:12:40	0	4m35s	+272	20°	13°
80	Tmp	138	9.030	15:09:00	15:13:46	0	4m46s	+283	19°	13°
81	Tmp	140	9.180	15:12:19	15:14:05	0	1m46s	+103	19°	14°
82	Tmp	141	9.990	15:13:59	15:15:24	0	1m25s	+82	18°	14°
83	Tmp	142	0.160	15:14:50	15:16:05	0	1m15s	+72	17°	14°
184	Tmp	142	0.470	15:15:44	15:17:17	0	1m33s	+90	15°	14°
85	Tmp	144	0.400	15:16:51	15:18:22	0	1m31s	+88	15°	14°
198	Tmp	146	2.110	15:24:51	15:24:52	0	1s	0	9°	14°
199	Tmp	147	5.220	15:29:15	15:29:19	0	4s	+1	14°	14°
98	Tmp	152	5.410	15:42:25	15:42:23	0	2s	0	6°	14°

Etapa B	Num	87	Pen	0	PCZ	6	Total PP	2801	PG	7
----------------	------------	-----------	------------	----------	------------	----------	-----------------	-------------	-----------	----------

n°	11	A	PP	4572	15°	B	PP	2801	14°	Tot PP	7373	Col.	14°
-----------	-----------	----------	-----------	-------------	------------	----------	-----------	-------------	------------	---------------	-------------	-------------	------------

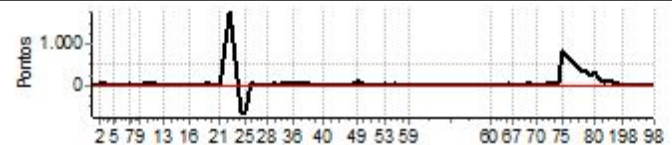

Performance Individual

PC	Tp	Trc	DistPC	Ideal	Passagem	Pen	Erro	Pontos	NoPC	AtePC
N u m	88	88 / Joao Toledo								
		Cat / NL / Largada		Novato / 12 / 10:25:00						
		Niterói-rj								
PC	Tp	Trc	DistPC	Ideal	Passagem	Pen	Erro	Pontos	NoPC	AtePC
1	Tmp	6	2.340	10:29:05	10:29:04	0	1s	0	9°	9°
2	Tmp	9	4.070	10:33:24	10:33:20	0	4s	-3	24°	21°
3	Tmp	10	4.900	10:36:00	10:41:13	0	5m13s	+310	26°	25°
5	Tmp	13	0.560	10:40:48	--:--:--	0		+1800	26°	26°
6	Tmp	15	2.280	10:47:37	10:54:48	0	7m11s	+428	27°	26°
7	Tmp	17	3.460	10:49:34	10:57:19	0	7m45s	+462	26°	26°
8	Tmp	20	4.320	10:52:40	11:01:24	0	8m44s	+521	27°	26°
9	Tmp	26	0.700	10:55:33	11:15:52	0	20m19s	+900	27°	26°
10	Tmp	28	1.210	11:00:12	11:19:33	0	19m21s	+900	27°	26°
11	Tmp	28	1.770	11:02:04	11:20:14	0	18m10s	+900	26°	26°
12	Tmp	28	2.370	11:04:04	11:23:43	0	19m39s	+900	27°	27°
13	Tmp	31	3.800	11:09:37	11:26:38	0	17m01s	+900	26°	26°
14	Tmp	32	4.840	11:12:34	11:31:05	0	18m31s	+900	26°	26°
15	Tmp	34	5.060	11:16:03	11:31:54	0	15m51s	+900	26°	26°
16	Tmp	36	0.000	11:23:08	11:40:05	0	16m57s	+900	26°	26°
17	Tmp	42	3.860	11:30:00	11:51:42	0	21m42s	+900	26°	26°
18	Tmp	45	4.870	11:32:46	11:55:01	0	22m15s	+900	26°	26°
19	Tmp	45	5.320	11:33:54	11:57:03	0	23m09s	+900	26°	26°
20	Tmp	47	6.360	11:39:13	12:01:00	0	21m47s	+900	26°	26°
21	Tmp	48	7.060	11:40:47	12:03:15	0	22m28s	+900	26°	26°
22	Tmp	51	9.270	11:46:10	12:06:54	0	20m44s	+900	24°	26°
23	Tmp	56	1.190	11:51:41	12:10:56	0	19m15s	+900	26°	26°
24	Tmp	57	1.980	11:53:58	12:14:32	0	20m34s	+900	26°	26°
25	Tmp	58	2.210	11:54:52	12:15:39	0	20m47s	+900	26°	26°
26	Tmp	58	2.830	11:57:21	12:23:54	0	26m33s	+900	26°	26°
27	Tmp	58	3.410	11:59:40	12:30:24	0	30m44s	+1800	27°	26°
28	Tmp	61	4.210	12:06:58	12:35:45	0	28m47s	+900	26°	26°
29	Tmp	62	4.970	12:09:35	12:40:53	0	31m18s	+1800	27°	26°
30	Tmp	62	5.150	12:10:15	12:41:31	0	31m16s	+1800	26°	26°
31	Tmp	62	5.400	12:11:12	12:42:59	0	31m47s	+1800	26°	26°
32	Tmp	62	5.680	12:12:15	12:43:54	0	31m39s	+1800	27°	26°
33	Tmp	63	6.790	12:16:39	--:--:--	0		+1800	27°	26°
34	Tmp	63	7.050	12:17:46	--:--:--	0		+1800	27°	26°
35	Tmp	64	7.890	12:20:06	12:47:39	0	27m33s	+900	26°	26°
36	Tmp	65	8.400	12:21:23	12:50:15	0	28m52s	+900	26°	26°
37	Tmp	68	10.110	12:28:44	12:58:20	0	29m36s	+900	26°	26°
38	Tmp	69	0.300	12:30:07	13:01:02	0	30m55s	+1800	27°	26°
39	Tmp	70	0.710	12:30:55	13:02:24	0	31m29s	+1800	27°	26°
40	Tmp	72	5.330	12:38:03	13:10:09	0	32m06s	+1800	27°	26°
41	Tmp	74	0.000	12:46:51	13:19:12	0	32m21s	+1800	27°	26°
42	Tmp	76	1.040	12:49:25	13:21:21	0	31m56s	+1800	27°	26°
43	Tmp	76	2.800	12:52:03	13:25:03	0	33m00s	+1800	27°	26°
44	Tmp	78	3.880	12:54:10	13:29:14	0	35m04s	+1800	27°	26°
45	Tmp	78	4.650	12:55:19	13:30:54	0	35m35s	+1800	27°	26°
48	Tmp	79	0.130	12:56:38	13:33:44	0	37m06s	+1800	26°	26°
49	Tmp	79	0.640	12:57:27	13:38:08	0	40m41s	+1800	27°	26°
50	Tmp	82	1.620	13:01:56	13:41:51	0	39m55s	+1800	27°	26°
51	Tmp	84	3.870	13:05:12	13:46:24	0	41m12s	+1800	27°	26°
52	Tmp	86	6.820	13:10:35	13:53:28	0	42m53s	+1800	27°	26°
53	Tmp	87	7.430	13:12:29	13:56:19	0	43m50s	+1800	27°	26°
54	Tmp	88	8.210	13:15:05	13:59:06	0	44m01s	+1800	27°	26°
55	Tmp	88	8.410	13:15:47	14:03:17	0	47m30s	+1800	27°	26°

PC	Tp	Trc	DistPC	Ideal	Passagem	Pen	Erro	Pontos	NoPC	AtePC
56	Tmp	88	8.810	13:17:12	14:06:05	0	48m53s	+1800	27°	26°
57	Tmp	88	9.220	13:18:39	14:08:46	0	50m07s	+1800	27°	26°
58	Tmp	88	9.540	13:19:47	14:09:54	0	50m07s	+1800	27°	26°
59	Tmp	91	1.580	13:25:15	14:12:33	0	47m18s	+1800	27°	26°

Etapa A	Num	88	Pen	0	PCZ	1	Total PP	71924	PG	0
----------------	------------	-----------	------------	----------	------------	----------	-----------------	--------------	-----------	----------

60	Tmp	97	0.630	14:11:22	14:24:34	0	13m12s	+789	24°	24°
62	Tmp	98	1.090	14:12:39	14:27:00	0	14m21s	+858	24°	24°
63	Tmp	101	1.810	14:14:37	14:30:54	0	16m17s	+900	24°	24°
64	Tmp	103	2.260	14:19:02	14:26:01	0	6m59s	+416	22°	24°
65	Tmp	107	3.170	14:21:28	14:26:02	0	4m34s	+271	20°	24°
66	Tmp	107	3.500	14:22:34	--:--:--	0		+1800	25°	24°
67	Tmp	108	3.860	14:23:53	--:--:--	0		+1800	27°	24°
68	Tmp	113	5.300	14:32:01	14:37:27	0	5m26s	+323	22°	23°
69	Tmp	114	5.670	14:33:11	14:39:26	0	6m15s	+372	24°	23°
70	Tmp	114	6.720	14:36:41	14:47:02	0	10m21s	+618	24°	24°
71	Tmp	118	7.280	14:42:52	14:50:17	0	7m25s	+442	24°	24°
72	Tmp	118	7.630	14:43:55	14:54:56	0	11m01s	+658	24°	24°
73	Tmp	121	8.580	14:47:02	15:00:35	0	13m33s	+810	24°	24°
74	Tmp	123	0.870	14:49:04	15:05:17	0	16m13s	+900	23°	24°
75	Tmp	124	1.690	14:50:46	15:07:49	0	17m03s	+900	23°	24°
76	Tmp	132	4.140	15:01:23	15:15:21	0	13m58s	+835	23°	24°
77	Tmp	133	6.730	15:04:55	15:20:44	0	15m49s	+900	23°	24°
78	Tmp	135	7.500	15:06:40	15:22:14	0	15m34s	+900	23°	24°
79	Tmp	138	8.680	15:08:35	15:25:45	0	17m10s	+900	23°	24°
80	Tmp	138	9.030	15:09:30	15:39:10	0	29m40s	+900	23°	24°
81	Tmp	140	9.180	15:12:49	15:39:51	0	27m02s	+900	23°	24°
82	Tmp	141	9.990	15:14:29	15:41:54	0	27m25s	+900	23°	23°
83	Tmp	142	0.160	15:15:20	15:42:53	0	27m33s	+900	23°	23°
184	Tmp	142	0.470	15:16:14	15:50:45	0	34m31s	+1800	27°	23°
85	Tmp	144	0.400	15:17:21	15:52:33	0	35m12s	+1800	27°	23°
198	Tmp	146	2.110	15:25:21	15:58:46	0	33m25s	+1800	27°	23°
199	Tmp	147	5.220	15:29:45	16:04:00	0	34m15s	+1800	27°	23°
98	Tmp	152	5.410	15:42:55	16:18:40	0	35m45s	+1800	27°	23°

Etapa B	Num	88	Pen	0	PCZ	0	Total PP	27992	PG	0
----------------	------------	-----------	------------	----------	------------	----------	-----------------	--------------	-----------	----------

n°	12	A	PP	71924	26°	B	PP	27992	23°	Tot PP	99916	Col.	24°
-----------	-----------	----------	-----------	--------------	------------	----------	-----------	--------------	------------	---------------	--------------	-------------	------------

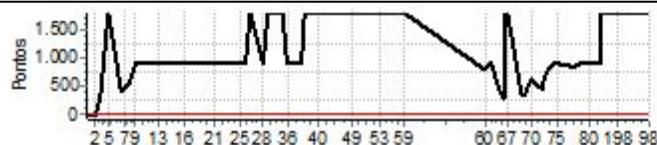

Performance Individual

PC	Tp	Trc	DistPC	Ideal	Passagem	Pen	Erro	Pontos	NoPC	AtePC
N u m	89	89 / Alexandre Matos								
		Cat / NL / Largada		Novato / 13 / 10:25:30						
		Belo Horizonte _ Mg								
PC	Tp	Trc	DistPC	Ideal	Passagem	Pen	Erro	Pontos	NoPC	AtePC
1	Tmp	6	2.340	10:29:35	10:29:34	0	1s	0	8°	8°
2	Tmp	9	4.070	10:33:54	10:33:57	0	3s	0	12°	7°
3	Tmp	10	4.900	10:36:30	10:39:29	0	2m59s	+176	21°	21°
5	Tmp	13	0.560	10:41:18	10:42:54	0	1m36s	+93	13°	16°
6	Tmp	15	2.280	10:48:07	10:48:10	0	3s	0	10°	16°
7	Tmp	17	3.460	10:50:04	10:50:07	0	3s	0	6°	15°
8	Tmp	20	4.320	10:53:10	10:53:45	0	35s	+32	19°	16°
9	Tmp	26	0.700	10:56:03	11:01:09	0	5m06s	+303	24°	17°
10	Tmp	28	1.210	11:00:42	11:04:14	0	3m32s	+209	23°	17°
11	Tmp	28	1.770	11:02:34	11:06:10	0	3m36s	+213	22°	17°
12	Tmp	28	2.370	11:04:34	11:07:39	0	3m05s	+182	22°	17°
13	Tmp	31	3.800	11:10:07	11:10:15	0	8s	+5	16°	17°
14	Tmp	32	4.840	11:13:04	11:12:57	0	7s	-12	16°	17°
15	Tmp	34	5.060	11:16:33	11:16:36	0	3s	0	7°	16°
16	Tmp	36	0.000	11:23:38	11:23:42	0	4s	+1	11°	16°
17	Tmp	42	3.860	11:30:30	11:30:42	0	12s	+9	17°	16°
18	Tmp	45	4.870	11:33:16	11:33:19	0	3s	0	2°	16°
19	Tmp	45	5.320	11:34:24	11:34:46	0	22s	+19	13°	16°
20	Tmp	47	6.360	11:39:43	11:39:46	0	3s	0	7°	16°
21	Tmp	48	7.060	11:41:17	11:41:37	0	20s	+17	14°	16°
22	Tmp	51	9.270	11:46:40	--:--:--	0		+1800	26°	19°
23	Tmp	56	1.190	11:52:11	11:58:02	0	5m51s	+348	23°	22°
24	Tmp	57	1.980	11:54:28	12:00:32	0	6m04s	+361	23°	22°
25	Tmp	58	2.210	11:55:22	12:01:28	0	6m06s	+363	23°	23°
26	Tmp	58	2.830	11:57:51	12:10:13	0	12m22s	+739	24°	23°
27	Tmp	58	3.410	12:00:10	12:22:52	0	22m42s	+900	25°	24°
28	Tmp	61	4.210	12:07:28	12:25:46	0	18m18s	+900	25°	24°
29	Tmp	62	4.970	12:10:05	12:37:38	0	27m33s	+900	24°	24°
30	Tmp	62	5.150	12:10:45	--:--:--	0		+1800	25°	24°
31	Tmp	62	5.400	12:11:42	--:--:--	0		+1800	25°	24°
32	Tmp	62	5.680	12:12:45	12:39:43	0	26m58s	+900	25°	24°
33	Tmp	63	6.790	12:17:09	--:--:--	0		+1800	26°	24°
34	Tmp	63	7.050	12:18:16	--:--:--	0		+1800	26°	24°
35	Tmp	64	7.890	12:20:36	12:45:32	0	24m56s	+900	25°	24°
36	Tmp	65	8.400	12:21:53	12:47:42	0	25m49s	+900	25°	24°
37	Tmp	68	10.110	12:29:14	12:51:20	0	22m06s	+900	25°	24°
38	Tmp	69	0.300	12:30:37	12:55:46	0	25m09s	+900	24°	23°
39	Tmp	70	0.710	12:31:25	12:56:57	0	25m32s	+900	24°	23°
40	Tmp	72	5.330	12:38:33	13:05:35	0	27m02s	+900	24°	23°
41	Tmp	74	0.000	12:47:21	13:16:24	0	29m03s	+900	24°	23°
42	Tmp	76	1.040	12:49:55	13:18:57	0	29m02s	+900	24°	23°
43	Tmp	76	2.800	12:52:33	13:22:50	0	30m17s	+1800	26°	23°
44	Tmp	78	3.880	12:54:40	13:25:26	0	30m46s	+1800	26°	23°
45	Tmp	78	4.650	12:55:49	13:27:12	0	31m23s	+1800	26°	23°
48	Tmp	79	0.130	12:57:08	13:29:54	0	32m46s	+1800	25°	23°
49	Tmp	79	0.640	12:57:57	13:31:22	0	33m25s	+1800	26°	23°
50	Tmp	82	1.620	13:02:26	13:33:26	0	31m00s	+1800	26°	23°
51	Tmp	84	3.870	13:05:42	13:37:10	0	31m28s	+1800	26°	23°
52	Tmp	86	6.820	13:11:05	--:--:--	0		+1800	26°	23°
53	Tmp	87	7.430	13:12:59	--:--:--	0		+1800	26°	23°
54	Tmp	88	8.210	13:15:35	--:--:--	0		+1800	26°	23°
55	Tmp	88	8.410	13:16:17	--:--:--	0		+1800	26°	23°

PC	Tp	Trc	DistPC	Ideal	Passagem	Pen	Erro	Pontos	NoPC	AtePC
56	Tmp	88	8.810	13:17:42	--:--:--	0		+1800	26°	23°
57	Tmp	88	9.220	13:19:09	--:--:--	0		+1800	26°	23°
58	Tmp	88	9.540	13:20:17	--:--:--	0		+1800	26°	23°
59	Tmp	91	1.580	13:25:45	--:--:--	0		+1800	26°	23°

Etapa A	Num 89	Pen 0	PCZ 7	Total PP 49882	PG 0
----------------	---------------	--------------	--------------	-----------------------	-------------

PC	Tp	Trc	DistPC	Ideal	Passagem	Pen	Erro	Pontos	NoPC	AtePC
60	Tmp	97	0.630	14:11:52	--:--:--	0		+1800	27°	27°
62	Tmp	98	1.090	14:13:09	--:--:--	0		+1800	27°	27°
63	Tmp	101	1.810	14:15:07	--:--:--	0		+1800	27°	27°
64	Tmp	103	2.260	14:19:32	--:--:--	0		+1800	27°	27°
65	Tmp	107	3.170	14:21:58	--:--:--	0		+1800	26°	27°
66	Tmp	107	3.500	14:23:04	--:--:--	0		+1800	24°	27°
67	Tmp	108	3.860	14:24:23	--:--:--	0		+1800	26°	27°
68	Tmp	113	5.300	14:32:31	--:--:--	0		+1800	27°	27°
69	Tmp	114	5.670	14:33:41	--:--:--	0		+1800	27°	27°
70	Tmp	114	6.720	14:37:11	--:--:--	0		+1800	27°	27°
71	Tmp	118	7.280	14:43:22	--:--:--	0		+1800	27°	27°
72	Tmp	118	7.630	14:44:25	--:--:--	0		+1800	27°	27°
73	Tmp	121	8.580	14:47:32	--:--:--	0		+1800	27°	27°
74	Tmp	123	0.870	14:49:34	--:--:--	0		+1800	27°	27°
75	Tmp	124	1.690	14:51:16	--:--:--	0		+1800	27°	27°
76	Tmp	132	4.140	15:01:53	--:--:--	0		+1800	27°	27°
77	Tmp	133	6.730	15:05:25	--:--:--	0		+1800	27°	27°
78	Tmp	135	7.500	15:07:10	--:--:--	0		+1800	27°	27°
79	Tmp	138	8.680	15:09:05	--:--:--	0		+1800	27°	27°
80	Tmp	138	9.030	15:10:00	--:--:--	0		+1800	27°	27°
81	Tmp	140	9.180	15:13:19	--:--:--	0		+1800	27°	27°
82	Tmp	141	9.990	15:14:59	--:--:--	0		+1800	27°	27°
83	Tmp	142	0.160	15:15:50	--:--:--	0		+1800	27°	27°
184	Tmp	142	0.470	15:16:44	--:--:--	0		+1800	26°	27°
85	Tmp	144	0.400	15:17:51	--:--:--	0		+1800	26°	27°
198	Tmp	146	2.110	15:25:51	--:--:--	0		+1800	26°	27°
199	Tmp	147	5.220	15:30:15	--:--:--	0		+1800	26°	27°
98	Tmp	152	5.410	15:43:25	--:--:--	0		+1800	26°	27°

Etapa B	Num 89	Pen 0	PCZ 0	Total PP 50400	PG 0
----------------	---------------	--------------	--------------	-----------------------	-------------

n° 13	A PP 49882	23°	B PP 50400	27°	Tot PP 100282	Col. 25°
--------------	-------------------	-----	-------------------	-----	----------------------	-----------------

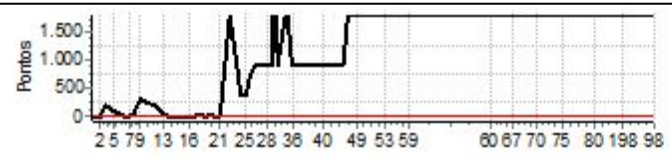

Performance Individual

PC	Tp	Trc	DistPC	Ideal	Passagem	Pen	Erro	Pontos	NoPC	AtePC
N	90	90 / Antonio dos Santos Silva								
u	19º	Cat / NL / Largada Novato / 14 / 10:26:00								
m		Roseira-sp								
PC	Tp	Trc	DistPC	Ideal	Passagem	Pen	Erro	Pontos	NoPC	AtePC
1	Tmp	6	2.340	10:30:05	10:30:26	0	21s	+18	23º	23º
2	Tmp	9	4.070	10:34:24	10:34:24	0	0s	0	11º	23º
3	Tmp	10	4.900	10:37:00	10:41:07	0	4m07s	+244	24º	23º
5	Tmp	13	0.560	10:41:48	--:--:--	0		+1800	25º	24º
6	Tmp	15	2.280	10:48:37	10:48:43	0	6s	+3	22º	24º
7	Tmp	17	3.460	10:50:34	10:50:41	0	7s	+4	17º	23º
8	Tmp	20	4.320	10:53:40	10:53:46	0	6s	+3	8º	23º
9	Tmp	26	0.700	10:56:33	11:01:04	0	4m31s	+268	22º	23º
10	Tmp	28	1.210	11:01:12	11:04:09	0	2m57s	+174	22º	23º
11	Tmp	28	1.770	11:03:04	11:05:53	0	2m49s	+166	21º	23º
12	Tmp	28	2.370	11:05:04	11:07:26	0	2m22s	+139	21º	23º
13	Tmp	31	3.800	11:10:37	11:10:39	0	2s	0	7º	23º
14	Tmp	32	4.840	11:13:34	11:13:38	0	4s	+1	10º	21º
15	Tmp	34	5.060	11:17:03	11:17:09	0	6s	+3	19º	21º
16	Tmp	36	0.000	11:24:08	11:24:15	0	7s	+4	17º	21º
17	Tmp	42	3.860	11:31:00	11:31:07	0	7s	+4	15º	21º
18	Tmp	45	4.870	11:33:46	11:33:55	0	9s	+6	18º	20º
19	Tmp	45	5.320	11:34:54	11:35:28	0	34s	+31	18º	20º
20	Tmp	47	6.360	11:40:13	11:40:16	0	3s	0	6º	19º
21	Tmp	48	7.060	11:41:47	11:41:59	0	12s	+9	10º	19º
22	Tmp	51	9.270	11:47:10	11:47:11	0	1s	0	2º	18º
23	Tmp	56	1.190	11:52:41	11:52:42	0	1s	0	9º	18º
24	Tmp	57	1.980	11:54:58	11:55:01	0	3s	0	6º	17º
25	Tmp	58	2.210	11:55:52	11:55:58	0	6s	+3	14º	17º
26	Tmp	58	2.830	11:58:21	12:00:29	0	2m08s	+125	21º	17º
27	Tmp	58	3.410	12:00:40	12:05:09	0	4m29s	+266	20º	17º
28	Tmp	61	4.210	12:07:58	12:08:01	0	3s	0	7º	17º
29	Tmp	62	4.970	12:10:35	12:11:08	0	33s	+30	15º	17º
30	Tmp	62	5.150	12:11:15	12:11:41	0	26s	+23	15º	17º
31	Tmp	62	5.400	12:12:12	12:13:08	0	56s	+53	18º	17º
32	Tmp	62	5.680	12:13:15	12:14:00	0	45s	+42	19º	17º
33	Tmp	63	6.790	12:17:39	12:24:01	0	6m22s	+379	22º	18º
34	Tmp	63	7.050	12:18:46	12:24:59	0	6m13s	+370	21º	19º
35	Tmp	64	7.890	12:21:06	12:27:59	0	6m53s	+410	20º	20º
36	Tmp	65	8.400	12:22:23	12:29:08	0	6m45s	+402	20º	20º
37	Tmp	68	10.110	12:29:44	12:31:23	0	1m39s	+96	20º	20º
38	Tmp	69	0.300	12:31:07	12:33:12	0	2m05s	+122	19º	20º
39	Tmp	70	0.710	12:31:55	12:34:01	0	2m06s	+123	19º	20º
40	Tmp	72	5.330	12:39:03	12:39:23	0	20s	+17	18º	20º
41	Tmp	74	0.000	12:47:51	12:47:56	0	5s	+2	16º	20º
42	Tmp	76	1.040	12:50:25	12:50:29	0	4s	+1	9º	20º
43	Tmp	76	2.800	12:53:03	12:53:16	0	13s	+10	15º	20º
44	Tmp	78	3.880	12:55:10	12:55:25	0	15s	+12	15º	19º
45	Tmp	78	4.650	12:56:19	12:56:46	0	27s	+24	14º	19º
48	Tmp	79	0.130	12:57:38	13:02:05	0	4m27s	+264	17º	19º
49	Tmp	79	0.640	12:58:27	13:03:09	0	4m42s	+279	20º	19º
50	Tmp	82	1.620	13:02:56	13:04:47	0	1m51s	+108	19º	19º
51	Tmp	84	3.870	13:06:12	13:07:24	0	1m12s	+69	19º	19º
52	Tmp	86	6.820	13:11:35	13:16:24	0	4m49s	+286	21º	19º
53	Tmp	87	7.430	13:13:29	13:19:52	0	6m23s	+380	21º	19º
54	Tmp	88	8.210	13:16:05	13:22:39	0	6m34s	+391	21º	19º
55	Tmp	88	8.410	13:16:47	13:23:38	0	6m51s	+408	21º	19º

PC	Tp	Trc	DistPC	Ideal	Passagem	Pen	Erro	Pontos	NoPC	AtePC
56	Tmp	88	8.810	13:18:12	13:25:01	0	6m49s	+406	21º	19º
57	Tmp	88	9.220	13:19:39	13:28:13	0	8m34s	+511	21º	19º
58	Tmp	88	9.540	13:20:47	13:29:13	0	8m26s	+503	22º	19º
59	Tmp	91	1.580	13:26:15	13:30:56	0	4m41s	+278	22º	19º

Etapa A	Num	90	Pen	0	PCZ	7	Total PP	9270	PG	2
----------------	------------	-----------	------------	----------	------------	----------	-----------------	-------------	-----------	----------

PC	Tp	Trc	DistPC	Ideal	Passagem	Pen	Erro	Pontos	NoPC	AtePC
60	Tmp	97	0.630	14:12:22	14:12:25	0	3s	0	6º	6º
62	Tmp	98	1.090	14:13:39	14:13:43	0	4s	+1	8º	6º
63	Tmp	101	1.810	14:15:37	14:15:38	0	1s	0	5º	4º
64	Tmp	103	2.260	14:20:02	14:20:10	0	8s	+5	13º	5º
65	Tmp	107	3.170	14:22:28	--:--:--	0		+1800	25º	21º
66	Tmp	107	3.500	14:23:34	--:--:--	0		+1800	23º	22º
67	Tmp	108	3.860	14:24:53	14:24:09	0	44s	-123	17º	21º
68	Tmp	113	5.300	14:33:01	13:14:06	0	01h18m	-1800	26º	22º
69	Tmp	114	5.670	14:34:11	14:35:12	0	1m01s	+58	17º	22º
70	Tmp	114	6.720	14:37:41	14:39:16	0	1m35s	+92	18º	22º
71	Tmp	118	7.280	14:43:52	14:44:03	0	11s	+8	12º	22º
72	Tmp	118	7.630	14:44:55	14:45:25	0	30s	+27	13º	22º
73	Tmp	121	8.580	14:48:02	14:48:20	0	18s	+15	11º	22º
74	Tmp	123	0.870	14:50:04	14:50:10	0	6s	+3	7º	22º
75	Tmp	124	1.690	14:51:46	14:52:06	0	20s	+17	7º	21º
76	Tmp	132	4.140	15:02:23	15:02:28	0	5s	+2	11º	21º
77	Tmp	133	6.730	15:05:55	15:06:00	0	5s	+2	13º	21º
78	Tmp	135	7.500	15:07:40	15:07:47	0	7s	+4	16º	21º
79	Tmp	138	8.680	15:09:35	15:10:10	0	35s	+32	16º	21º
80	Tmp	138	9.030	15:10:30	15:12:10	0	1m40s	+97	14º	21º
81	Tmp	140	9.180	15:13:49	15:13:49	0	0s	0	10º	20º
82	Tmp	141	9.990	15:15:29	15:15:32	0	3s	0	8º	20º
83	Tmp	142	0.160	15:16:20	15:16:23	0	3s	0	7º	20º
184	Tmp	142	0.470	15:17:14	15:22:11	0	4m57s	+294	19º	20º
85	Tmp	144	0.400	15:18:21	15:23:22	0	5m01s	+298	19º	20º
198	Tmp	146	2.110	15:26:21	15:26:48	0	27s	+24	18º	19º
199	Tmp	147	5.220	15:30:45	15:30:52	0	7s	+4	16º	19º
98	Tmp	152	5.410	15:43:55	15:44:00	0	5s	+2	12º	19º

Etapa B	Num	90	Pen	0	PCZ	5	Total PP	6508	PG	2
----------------	------------	-----------	------------	----------	------------	----------	-----------------	-------------	-----------	----------

nº	14	A	PP	9270	19º	B	PP	6508	19º	Tot PP	15778	Col.	19º
-----------	-----------	----------	-----------	-------------	------------	----------	-----------	-------------	------------	---------------	--------------	-------------	------------

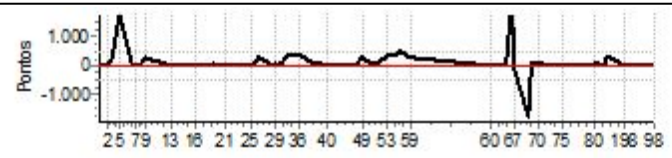

Performance Individual

PC	Tp	Trc	DistPC	Ideal	Passagem	Pen	Erro	Pontos	NoPC	AtePC
N u m	91	91 / Luiz Felipe Ferreira Trindade								
		Cat / NL / Largada		Novato / 15 / 10:26:30						
		Lagoa Santa								
PC	Tp	Trc	DistPC	Ideal	Passagem	Pen	Erro	Pontos	NoPC	AtePC
1	Tmp	6	2.340	10:30:35	10:31:42	0	1m07s	+64	26°	26°
2	Tmp	9	4.070	10:34:54	10:36:02	0	1m08s	+65	26°	26°
3	Tmp	10	4.900	10:37:30	10:41:10	0	3m40s	+217	22°	26°
5	Tmp	13	0.560	10:42:18	10:45:36	0	3m18s	+195	19°	19°
6	Tmp	15	2.280	10:49:07	10:55:50	0	6m43s	+400	26°	19°
7	Tmp	17	3.460	10:51:04	--:--:--	0		+1800	27°	25°
8	Tmp	20	4.320	10:54:10	11:01:37	0	7m27s	+444	26°	25°
9	Tmp	26	0.700	10:57:03	11:15:43	0	18m40s	+900	26°	25°
10	Tmp	28	1.210	11:01:42	11:17:37	0	15m55s	+900	26°	25°
11	Tmp	28	1.770	11:03:34	11:19:32	0	15m58s	+900	25°	25°
12	Tmp	28	2.370	11:05:34	11:27:21	0	21m47s	+900	26°	25°
13	Tmp	31	3.800	11:11:07	--:--:--	0		+1800	27°	27°
14	Tmp	32	4.840	11:14:04	--:--:--	0		+1800	27°	27°
15	Tmp	34	5.060	11:17:33	11:56:25	0	38m52s	+1800	27°	27°
16	Tmp	36	0.000	11:24:38	--:--:--	0		+1800	27°	27°
17	Tmp	42	3.860	11:31:30	--:--:--	0		+1800	27°	27°
18	Tmp	45	4.870	11:34:16	--:--:--	0		+1800	27°	27°
19	Tmp	45	5.320	11:35:24	--:--:--	0		+1800	27°	27°
20	Tmp	47	6.360	11:40:43	--:--:--	0		+1800	27°	27°
21	Tmp	48	7.060	11:42:17	--:--:--	0		+1800	27°	27°
22	Tmp	51	9.270	11:47:40	--:--:--	0		+1800	25°	27°
23	Tmp	56	1.190	11:53:11	--:--:--	0		+1800	27°	27°
24	Tmp	57	1.980	11:55:28	--:--:--	0		+1800	27°	27°
25	Tmp	58	2.210	11:56:22	--:--:--	0		+1800	27°	27°
26	Tmp	58	2.830	11:58:51	--:--:--	0		+1800	27°	27°
27	Tmp	58	3.410	12:01:10	--:--:--	0		+1800	26°	27°
28	Tmp	61	4.210	12:08:28	--:--:--	0		+1800	27°	27°
29	Tmp	62	4.970	12:11:05	--:--:--	0		+1800	26°	27°
30	Tmp	62	5.150	12:11:45	--:--:--	0		+1800	24°	27°
31	Tmp	62	5.400	12:12:42	--:--:--	0		+1800	24°	27°
32	Tmp	62	5.680	12:13:45	--:--:--	0		+1800	26°	27°
33	Tmp	63	6.790	12:18:09	--:--:--	0		+1800	25°	27°
34	Tmp	63	7.050	12:19:16	--:--:--	0		+1800	25°	27°
35	Tmp	64	7.890	12:21:36	--:--:--	0		+1800	27°	27°
36	Tmp	65	8.400	12:22:53	--:--:--	0		+1800	27°	27°
37	Tmp	68	10.110	12:30:14	--:--:--	0		+1800	27°	27°
38	Tmp	69	0.300	12:31:37	--:--:--	0		+1800	26°	27°
39	Tmp	70	0.710	12:32:25	--:--:--	0		+1800	26°	27°
40	Tmp	72	5.330	12:39:33	--:--:--	0		+1800	26°	27°
41	Tmp	74	0.000	12:48:21	--:--:--	0		+1800	26°	27°
42	Tmp	76	1.040	12:50:55	--:--:--	0		+1800	26°	27°
43	Tmp	76	2.800	12:53:33	--:--:--	0		+1800	25°	27°
44	Tmp	78	3.880	12:55:40	--:--:--	0		+1800	25°	27°
45	Tmp	78	4.650	12:56:49	--:--:--	0		+1800	25°	27°
48	Tmp	79	0.130	12:58:08	--:--:--	0		+1800	24°	27°
49	Tmp	79	0.640	12:58:57	--:--:--	0		+1800	25°	27°
50	Tmp	82	1.620	13:03:26	--:--:--	0		+1800	25°	27°
51	Tmp	84	3.870	13:06:42	--:--:--	0		+1800	25°	27°
52	Tmp	86	6.820	13:12:05	--:--:--	0		+1800	25°	27°
53	Tmp	87	7.430	13:13:59	--:--:--	0		+1800	25°	27°
54	Tmp	88	8.210	13:16:35	--:--:--	0		+1800	25°	27°
55	Tmp	88	8.410	13:17:17	--:--:--	0		+1800	25°	27°

PC	Tp	Trc	DistPC	Ideal	Passagem	Pen	Erro	Pontos	NoPC	AtePC
56	Tmp	88	8.810	13:18:42	--:--:--	0		+1800	25°	27°
57	Tmp	88	9.220	13:20:09	--:--:--	0		+1800	25°	27°
58	Tmp	88	9.540	13:21:17	--:--:--	0		+1800	25°	27°
59	Tmp	91	1.580	13:26:45	--:--:--	0		+1800	25°	27°

Etapa A	Num 91	Pen 0	PCZ 0	Total PP 87785	PG 0
----------------	---------------	--------------	--------------	-----------------------	-------------

60	Tmp	97	0.630	14:12:52	--:--:--	0		+1800	26°	26°
62	Tmp	98	1.090	14:14:09	--:--:--	0		+1800	26°	26°
63	Tmp	101	1.810	14:16:07	--:--:--	0		+1800	26°	26°
64	Tmp	103	2.260	14:20:32	--:--:--	0		+1800	26°	26°
65	Tmp	107	3.170	14:22:58	--:--:--	0		+1800	24°	26°
66	Tmp	107	3.500	14:24:04	--:--:--	0		+1800	22°	26°
67	Tmp	108	3.860	14:25:23	--:--:--	0		+1800	25°	26°
68	Tmp	113	5.300	14:33:31	--:--:--	0		+1800	25°	26°
69	Tmp	114	5.670	14:34:41	--:--:--	0		+1800	26°	26°
70	Tmp	114	6.720	14:38:11	--:--:--	0		+1800	26°	26°
71	Tmp	118	7.280	14:44:22	--:--:--	0		+1800	26°	26°
72	Tmp	118	7.630	14:45:25	--:--:--	0		+1800	26°	26°
73	Tmp	121	8.580	14:48:32	--:--:--	0		+1800	26°	26°
74	Tmp	123	0.870	14:50:34	--:--:--	0		+1800	26°	26°
75	Tmp	124	1.690	14:52:16	--:--:--	0		+1800	26°	26°
76	Tmp	132	4.140	15:02:53	--:--:--	0		+1800	26°	26°
77	Tmp	133	6.730	15:06:25	--:--:--	0		+1800	26°	26°
78	Tmp	135	7.500	15:08:10	--:--:--	0		+1800	26°	26°
79	Tmp	138	8.680	15:10:05	--:--:--	0		+1800	26°	26°
80	Tmp	138	9.030	15:11:00	--:--:--	0		+1800	26°	26°
81	Tmp	140	9.180	15:14:19	--:--:--	0		+1800	26°	26°
82	Tmp	141	9.990	15:15:59	--:--:--	0		+1800	26°	26°
83	Tmp	142	0.160	15:16:50	--:--:--	0		+1800	26°	26°
184	Tmp	142	0.470	15:17:44	--:--:--	0		+1800	25°	26°
85	Tmp	144	0.400	15:18:51	--:--:--	0		+1800	25°	26°
198	Tmp	146	2.110	15:26:51	--:--:--	0		+1800	25°	26°
199	Tmp	147	5.220	15:31:15	--:--:--	0		+1800	25°	26°
98	Tmp	152	5.410	15:44:25	--:--:--	0		+1800	25°	26°

Etapa B	Num 91	Pen 0	PCZ 0	Total PP 50400	PG 0
----------------	---------------	--------------	--------------	-----------------------	-------------

n° 15	A PP 87785	27°	B PP 50400	26°	Tot PP 138185	Col. 27°
--------------	-------------------	-----	-------------------	-----	----------------------	-----------------

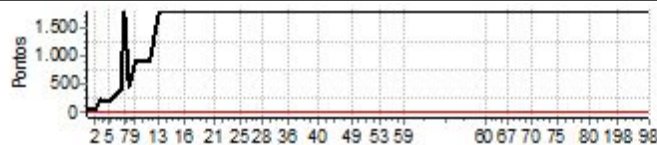

Performance Individual

PC	Tp	Trc	DistPC	Ideal	Passagem	Pen	Erro	Pontos	NoPC	AtePC
N	92	92 / Breno Resende de Oliveira								
u	5º	Cat / NL / Largada Novato / 16 / 10:27:00								
m		Divinópolis-mg								
PC	Tp	Trc	DistPC	Ideal	Passagem	Pen	Erro	Pontos	NoPC	AtePC
1	Tmp	6	2.340	10:31:05	10:31:08	0	3s	0	7º	7º
2	Tmp	9	4.070	10:35:24	10:35:27	0	3s	0	10º	6º
3	Tmp	10	4.900	10:38:00	10:40:18	0	2m18s	+135	18º	18º
5	Tmp	13	0.560	10:42:48	10:42:57	0	9s	+6	6º	9º
6	Tmp	15	2.280	10:49:37	10:49:41	0	4s	+1	18º	9º
7	Tmp	17	3.460	10:51:34	10:51:37	0	3s	0	5º	9º
8	Tmp	20	4.320	10:54:40	10:55:00	0	20s	+17	15º	9º
9	Tmp	26	0.700	10:57:33	10:59:16	0	1m43s	+100	13º	8º
10	Tmp	28	1.210	11:02:12	11:02:24	0	12s	+9	6º	7º
11	Tmp	28	1.770	11:04:04	11:04:37	0	33s	+30	9º	6º
12	Tmp	28	2.370	11:06:04	11:06:07	0	3s	0	7º	6º
13	Tmp	31	3.800	11:11:37	11:11:39	0	2s	0	6º	6º
14	Tmp	32	4.840	11:14:34	11:14:38	0	4s	+1	9º	6º
15	Tmp	34	5.060	11:18:03	11:18:05	0	2s	0	6º	6º
16	Tmp	36	0.000	11:25:08	11:25:14	0	6s	+3	15º	6º
17	Tmp	42	3.860	11:32:00	11:32:07	0	7s	+4	14º	6º
18	Tmp	45	4.870	11:34:46	11:34:55	0	9s	+6	17º	6º
19	Tmp	45	5.320	11:35:54	11:36:11	0	17s	+14	12º	6º
20	Tmp	47	6.360	11:41:13	11:41:17	0	4s	+1	16º	6º
21	Tmp	48	7.060	11:42:47	11:42:54	0	7s	+4	5º	6º
22	Tmp	51	9.270	11:48:10	11:48:14	0	4s	+1	6º	5º
23	Tmp	56	1.190	11:53:41	11:53:45	0	4s	+1	15º	5º
24	Tmp	57	1.980	11:55:58	11:56:09	0	11s	+8	17º	5º
25	Tmp	58	2.210	11:56:52	11:56:59	0	7s	+4	15º	5º
26	Tmp	58	2.830	11:59:21	12:00:04	0	43s	+40	9º	5º
27	Tmp	58	3.410	12:01:40	12:03:02	0	1m22s	+79	12º	6º
28	Tmp	61	4.210	12:08:58	12:09:03	0	5s	+2	14º	6º
29	Tmp	62	4.970	12:11:35	12:12:00	0	25s	+22	13º	6º
30	Tmp	62	5.150	12:12:15	12:12:30	0	15s	+12	13º	6º
31	Tmp	62	5.400	12:13:12	12:13:20	0	8s	+5	9º	6º
32	Tmp	62	5.680	12:14:15	12:14:18	0	3s	0	3º	6º
33	Tmp	63	6.790	12:18:39	12:19:17	0	38s	+35	15º	7º
34	Tmp	63	7.050	12:19:46	12:20:14	0	28s	+25	13º	7º
35	Tmp	64	7.890	12:22:06	12:22:52	0	46s	+43	12º	7º
36	Tmp	65	8.400	12:23:23	12:23:56	0	33s	+30	13º	7º
37	Tmp	68	10.110	12:30:44	12:30:57	0	13s	+10	13º	7º
38	Tmp	69	0.300	12:32:07	12:32:36	0	29s	+26	9º	7º
39	Tmp	70	0.710	12:32:55	12:33:16	0	21s	+18	7º	7º
40	Tmp	72	5.330	12:40:03	12:40:11	0	8s	+5	16º	7º
41	Tmp	74	0.000	12:48:51	12:48:55	0	4s	+1	13º	7º
42	Tmp	76	1.040	12:51:25	12:51:28	0	3s	0	4º	7º
43	Tmp	76	2.800	12:54:03	12:54:06	0	3s	0	6º	7º
44	Tmp	78	3.880	12:56:10	12:56:13	0	3s	0	5º	7º
45	Tmp	78	4.650	12:57:19	12:57:28	0	9s	+6	5º	7º
48	Tmp	79	0.130	12:58:38	13:00:11	0	1m33s	+90	12º	7º
49	Tmp	79	0.640	12:59:27	13:01:11	0	1m44s	+101	14º	7º
50	Tmp	82	1.620	13:03:56	13:04:01	0	5s	+2	13º	7º
51	Tmp	84	3.870	13:07:12	13:07:15	0	3s	0	7º	7º
52	Tmp	86	6.820	13:12:35	13:12:38	0	3s	0	3º	7º
53	Tmp	87	7.430	13:14:29	13:14:43	0	14s	+11	8º	7º
54	Tmp	88	8.210	13:17:05	13:17:12	0	7s	+4	12º	7º
55	Tmp	88	8.410	13:17:47	13:18:27	0	40s	+37	14º	7º

PC	Tp	Trc	DistPC	Ideal	Passagem	Pen	Erro	Pontos	NoPC	AtePC
56	Tmp	88	8.810	13:19:12	13:19:35	0	23s	+20	12º	7º
57	Tmp	88	9.220	13:20:39	13:21:12	0	33s	+30	11º	7º
58	Tmp	88	9.540	13:21:47	13:21:59	0	12s	+9	10º	7º
59	Tmp	91	1.580	13:27:15	13:27:16	0	1s	0	10º	7º
Etapa A	Num	92	Pen	0	PCZ	13	Total PP	1008	PG	14
60	Tmp	97	0.630	14:13:22	14:13:40	0	18s	+15	21º	21º
62	Tmp	98	1.090	14:14:39	14:14:50	0	11s	+8	15º	19º
63	Tmp	101	1.810	14:16:37	14:16:43	0	6s	+3	12º	17º
64	Tmp	103	2.260	14:21:02	14:21:07	0	5s	+2	9º	15º
65	Tmp	107	3.170	14:23:28	14:23:31	0	3s	0	3º	12º
66	Tmp	107	3.500	14:24:34	14:24:39	0	5s	+2	3º	8º
67	Tmp	108	3.860	14:25:53	14:25:56	0	3s	0	3º	6º
68	Tmp	113	5.300	14:34:01	14:34:17	0	16s	+13	8º	6º
69	Tmp	114	5.670	14:35:11	14:35:30	0	19s	+16	8º	6º
70	Tmp	114	6.720	14:38:41	14:38:44	0	3s	0	3º	5º
71	Tmp	118	7.280	14:44:52	14:45:09	0	17s	+14	14º	5º
72	Tmp	118	7.630	14:45:55	14:46:26	0	31s	+28	15º	5º
73	Tmp	121	8.580	14:49:02	14:49:16	0	14s	+11	8º	5º
74	Tmp	123	0.870	14:51:04	14:51:07	0	3s	0	2º	4º
75	Tmp	124	1.690	14:52:46	14:53:45	0	59s	+56	12º	5º
76	Tmp	132	4.140	15:03:23	15:03:27	0	4s	+1	5º	5º
77	Tmp	133	6.730	15:06:55	15:06:58	0	3s	0	6º	5º
78	Tmp	135	7.500	15:08:40	15:08:45	0	5s	+2	14º	5º
79	Tmp	138	8.680	15:10:35	15:10:55	0	20s	+17	4º	4º
80	Tmp	138	9.030	15:11:30	15:13:00	0	1m30s	+87	13º	6º
81	Tmp	140	9.180	15:14:49	15:14:52	0	3s	0	9º	6º
82	Tmp	141	9.990	15:16:29	15:16:33	0	4s	+1	14º	6º
83	Tmp	142	0.160	15:17:20	15:17:26	0	6s	+3	15º	6º
184	Tmp	142	0.470	15:18:14	15:19:10	0	56s	+53	11º	6º
85	Tmp	144	0.400	15:19:21	15:20:16	0	55s	+52	11º	6º
198	Tmp	146	2.110	15:27:21	15:27:24	0	3s	0	8º	6º
199	Tmp	147	5.220	15:31:45	15:31:47	0	2s	0	7º	6º
98	Tmp	152	5.410	15:44:55	15:44:56	0	1s	0	5º	6º

Etapa B	Num	92	Pen	0	PCZ	9	Total PP	384	PG	15			
nº	16	A	PP	1008	7º	B	PP	384	6º	Tot PP	1392	Col.	5º

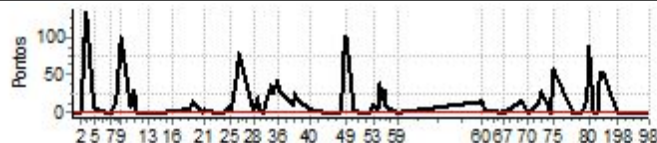

Performance Individual

PC	Tp	Trc	DistPC	Ideal	Passagem	Pen	Erro	Pontos	NoPC	AtePC
N u m	93	93 / Richardson Thadeu dos Santos								
		Cat / NL / Largada		Novato / 17 / 10:27:30						
		Lavras								
PC	Tp	Trc	DistPC	Ideal	Passagem	Pen	Erro	Pontos	NoPC	AtePC
1	Tmp	6	2.340	10:31:35	10:31:36	0	1s	0	6°	6°
2	Tmp	9	4.070	10:35:54	10:35:56	0	2s	0	9°	5°
3	Tmp	10	4.900	10:38:30	10:40:43	0	2m13s	+130	17°	17°
5	Tmp	13	0.560	10:43:18	10:45:39	0	2m21s	+138	16°	15°
6	Tmp	15	2.280	10:50:07	10:50:10	0	3s	0	9°	15°
7	Tmp	17	3.460	10:52:04	10:52:06	0	2s	0	4°	14°
8	Tmp	20	4.320	10:55:10	10:55:22	0	12s	+9	12°	15°
9	Tmp	26	0.700	10:58:03	10:59:18	0	1m15s	+72	9°	11°
10	Tmp	28	1.210	11:02:42	11:02:48	0	6s	+3	4°	10°
11	Tmp	28	1.770	11:04:34	11:04:38	0	4s	+1	3°	8°
12	Tmp	28	2.370	11:06:34	11:06:33	0	1s	0	6°	8°
13	Tmp	31	3.800	11:12:07	11:12:06	0	1s	0	5°	8°
14	Tmp	32	4.840	11:15:04	11:15:07	0	3s	0	3°	8°
15	Tmp	34	5.060	11:18:33	11:18:36	0	3s	0	5°	8°
16	Tmp	36	0.000	11:25:38	11:25:38	0	0s	0	5°	8°
17	Tmp	42	3.860	11:32:30	11:32:27	0	3s	0	5°	8°
18	Tmp	45	4.870	11:35:16	11:35:21	0	5s	+2	11°	8°
19	Tmp	45	5.320	11:36:24	11:36:32	0	8s	+5	5°	7°
20	Tmp	47	6.360	11:41:43	11:41:42	0	1s	0	5°	7°
21	Tmp	48	7.060	11:43:17	11:43:25	0	8s	+5	8°	7°
22	Tmp	51	9.270	11:48:40	11:48:45	0	5s	+2	7°	6°
23	Tmp	56	1.190	11:54:11	11:54:13	0	2s	0	8°	6°
24	Tmp	57	1.980	11:56:28	11:56:32	0	4s	+1	13°	6°
25	Tmp	58	2.210	11:57:22	11:57:25	0	3s	0	5°	6°
26	Tmp	58	2.830	11:59:51	12:00:17	0	26s	+23	6°	6°
27	Tmp	58	3.410	12:02:10	12:03:03	0	53s	+50	7°	5°
28	Tmp	61	4.210	12:09:28	12:09:28	0	0s	0	6°	5°
29	Tmp	62	4.970	12:12:05	12:12:11	0	6s	+3	4°	5°
30	Tmp	62	5.150	12:12:45	12:12:41	0	4s	-3	9°	5°
31	Tmp	62	5.400	12:13:42	12:13:47	0	5s	+2	5°	5°
32	Tmp	62	5.680	12:14:45	12:14:41	0	4s	-3	8°	5°
33	Tmp	63	6.790	12:19:09	12:19:07	0	2s	0	3°	5°
34	Tmp	63	7.050	12:20:16	12:20:06	0	10s	-21	12°	5°
35	Tmp	64	7.890	12:22:36	12:22:54	0	18s	+15	2°	5°
36	Tmp	65	8.400	12:23:53	12:23:59	0	6s	+3	4°	5°
37	Tmp	68	10.110	12:31:14	12:31:26	0	12s	+9	10°	5°
38	Tmp	69	0.300	12:32:37	12:32:57	0	20s	+17	4°	5°
39	Tmp	70	0.710	12:33:25	12:33:38	0	13s	+10	4°	5°
40	Tmp	72	5.330	12:40:33	12:40:35	0	2s	0	8°	5°
41	Tmp	74	0.000	12:49:21	12:49:22	0	1s	0	8°	5°
42	Tmp	76	1.040	12:51:55	12:51:58	0	3s	0	3°	5°
43	Tmp	76	2.800	12:54:33	12:54:33	0	0s	0	5°	5°
44	Tmp	78	3.880	12:56:40	12:56:40	0	0s	0	4°	5°
45	Tmp	78	4.650	12:57:49	12:57:56	0	7s	+4	3°	4°
48	Tmp	79	0.130	12:59:08	13:00:14	0	1m06s	+63	8°	4°
49	Tmp	79	0.640	12:59:57	13:01:13	0	1m16s	+73	10°	4°
50	Tmp	82	1.620	13:04:26	13:04:27	0	1s	0	7°	4°
51	Tmp	84	3.870	13:07:42	13:07:45	0	3s	0	6°	4°
52	Tmp	86	6.820	13:13:05	13:13:05	0	0s	0	2°	4°
53	Tmp	87	7.430	13:14:59	13:15:11	0	12s	+9	7°	4°
54	Tmp	88	8.210	13:17:35	13:17:37	0	2s	0	3°	4°
55	Tmp	88	8.410	13:18:17	13:18:29	0	12s	+9	10°	4°

PC	Tp	Trc	DistPC	Ideal	Passagem	Pen	Erro	Pontos	NoPC	AtePC
56	Tmp	88	8.810	13:19:42	13:19:42	0	0s	0	5°	4°
57	Tmp	88	9.220	13:21:09	13:21:14	0	5s	+2	2°	4°
58	Tmp	88	9.540	13:22:17	13:22:12	0	5s	-6	6°	4°
59	Tmp	91	1.580	13:27:45	13:27:48	0	3s	0	9°	4°

Etapa A	Num 93	Pen 0	PCZ 26	Total PP 693	PG 18
----------------	---------------	--------------	---------------	---------------------	--------------

PC	Tp	Trc	DistPC	Ideal	Passagem	Pen	Erro	Pontos	NoPC	AtePC
60	Tmp	97	0.630	14:13:52	14:14:01	0	9s	+6	19°	19°
62	Tmp	98	1.090	14:15:09	14:15:11	0	2s	0	3°	10°
63	Tmp	101	1.810	14:17:07	14:17:04	0	3s	0	4°	6°
64	Tmp	103	2.260	14:21:32	14:21:34	0	2s	0	1°	4°
65	Tmp	107	3.170	14:23:58	14:23:53	0	5s	-6	10°	6°
66	Tmp	107	3.500	14:25:04	14:25:10	0	6s	+3	4°	3°
67	Tmp	108	3.860	14:26:23	14:26:19	0	4s	-3	6°	3°
68	Tmp	113	5.300	14:34:31	14:34:41	0	10s	+7	2°	3°
69	Tmp	114	5.670	14:35:41	14:35:42	0	1s	0	2°	3°
70	Tmp	114	6.720	14:39:11	14:39:14	0	3s	0	2°	3°
71	Tmp	118	7.280	14:45:22	14:45:41	0	19s	+16	15°	4°
72	Tmp	118	7.630	14:46:25	14:47:00	0	35s	+32	16°	4°
73	Tmp	121	8.580	14:49:32	14:50:04	0	32s	+29	15°	4°
74	Tmp	123	0.870	14:51:34	14:51:51	0	17s	+14	11°	5°
75	Tmp	124	1.690	14:53:16	14:53:43	0	27s	+24	8°	2°
76	Tmp	132	4.140	15:03:53	15:03:57	0	4s	+1	4°	2°
77	Tmp	133	6.730	15:07:25	15:07:28	0	3s	0	5°	2°
78	Tmp	135	7.500	15:09:10	15:09:11	0	1s	0	8°	2°
79	Tmp	138	8.680	15:11:05	15:11:21	0	16s	+13	3°	2°
80	Tmp	138	9.030	15:12:00	15:13:09	0	1m09s	+66	10°	3°
81	Tmp	140	9.180	15:15:19	15:15:19	0	0s	0	8°	3°
82	Tmp	141	9.990	15:16:59	15:16:58	0	1s	0	7°	3°
83	Tmp	142	0.160	15:17:50	15:17:48	0	2s	0	6°	3°
184	Tmp	142	0.470	15:18:44	15:18:56	0	12s	+9	2°	3°
85	Tmp	144	0.400	15:19:51	15:19:56	0	5s	+2	2°	3°
198	Tmp	146	2.110	15:27:51	15:27:51	0	0s	0	7°	3°
199	Tmp	147	5.220	15:32:15	15:32:14	0	1s	0	6°	3°
98	Tmp	152	5.410	15:45:25	15:45:20	0	5s	-6	16°	3°

Etapa B	Num 93	Pen 0	PCZ 12	Total PP 237	PG 20
----------------	---------------	--------------	---------------	---------------------	--------------

n° 17	A PP 693	4°	B PP 237	3°	Tot PP 930	Col. 3°
--------------	-----------------	-----------	-----------------	-----------	-------------------	----------------

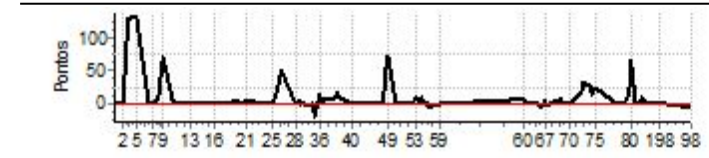

Performance Individual

PC	Tp	Trc	DistPC	Ideal	Passagem	Pen	Erro	Pontos	NoPC	AtePC
N u m	94	94 / Max Campolina								
		Cat / NL / Largada / Novato / 18 / 10:28:00								
		Belo Horizonte _ Mg								
PC	Tp	Trc	DistPC	Ideal	Passagem	Pen	Erro	Pontos	NoPC	AtePC
1	Tmp	6	2.340	10:32:05	10:32:08	0	3s	0	5°	5°
2	Tmp	9	4.070	10:36:24	10:36:26	0	2s	0	8°	4°
3	Tmp	10	4.900	10:39:00	10:40:18	0	1m18s	+75	8°	8°
5	Tmp	13	0.560	10:43:48	10:43:57	0	9s	+6	5°	6°
6	Tmp	15	2.280	10:50:37	10:50:39	0	2s	0	8°	6°
7	Tmp	17	3.460	10:52:34	10:52:40	0	6s	+3	16°	5°
8	Tmp	20	4.320	10:55:40	10:55:40	0	0s	0	2°	5°
9	Tmp	26	0.700	10:58:33	10:59:07	0	34s	+31	3°	4°
10	Tmp	28	1.210	11:03:12	11:03:17	0	5s	+2	3°	4°
11	Tmp	28	1.770	11:05:04	11:05:03	0	1s	0	2°	1°
12	Tmp	28	2.370	11:07:04	11:07:05	0	1s	0	5°	1°
13	Tmp	31	3.800	11:12:37	11:12:41	0	4s	+1	12°	1°
14	Tmp	32	4.840	11:15:34	11:15:40	0	6s	+3	13°	1°
15	Tmp	34	5.060	11:19:03	11:19:05	0	2s	0	4°	1°
16	Tmp	36	0.000	11:26:08	11:26:08	0	0s	0	4°	1°
17	Tmp	42	3.860	11:33:00	11:33:00	0	0s	0	4°	1°
18	Tmp	45	4.870	11:35:46	11:35:50	0	4s	+1	8°	1°
19	Tmp	45	5.320	11:36:54	11:37:00	0	6s	+3	3°	1°
20	Tmp	47	6.360	11:42:13	11:42:12	0	1s	0	4°	1°
21	Tmp	48	7.060	11:43:47	11:43:54	0	7s	+4	4°	1°
22	Tmp	51	9.270	11:49:10	11:49:12	0	2s	0	1°	1°
23	Tmp	56	1.190	11:54:41	11:54:46	0	5s	+2	17°	1°
24	Tmp	57	1.980	11:56:58	11:57:00	0	2s	0	5°	1°
25	Tmp	58	2.210	11:57:52	11:57:55	0	3s	0	4°	1°
26	Tmp	58	2.830	12:00:21	12:00:31	0	10s	+7	1°	1°
27	Tmp	58	3.410	12:02:40	12:03:03	0	23s	+20	2°	1°
28	Tmp	61	4.210	12:09:58	12:09:58	0	0s	0	5°	1°
29	Tmp	62	4.970	12:12:35	12:12:36	0	1s	0	2°	1°
30	Tmp	62	5.150	12:13:15	12:13:12	0	3s	0	2°	1°
31	Tmp	62	5.400	12:14:12	12:14:11	0	1s	0	1°	1°
32	Tmp	62	5.680	12:15:15	12:15:12	0	3s	0	2°	1°
33	Tmp	63	6.790	12:19:39	12:19:36	0	3s	0	2°	1°
34	Tmp	63	7.050	12:20:46	12:20:42	0	4s	-3	4°	1°
35	Tmp	64	7.890	12:23:06	12:23:17	0	11s	+8	1°	1°
36	Tmp	65	8.400	12:24:23	12:24:25	0	2s	0	2°	1°
37	Tmp	68	10.110	12:31:44	12:31:54	0	10s	+7	5°	1°
38	Tmp	69	0.300	12:33:07	12:33:19	0	12s	+9	3°	1°
39	Tmp	70	0.710	12:33:55	12:34:01	0	6s	+3	1°	1°
40	Tmp	72	5.330	12:41:03	12:41:05	0	2s	0	7°	1°
41	Tmp	74	0.000	12:49:51	12:49:49	0	2s	0	7°	1°
42	Tmp	76	1.040	12:52:25	12:52:29	0	4s	+1	8°	1°
43	Tmp	76	2.800	12:55:03	12:54:59	0	4s	-3	12°	1°
44	Tmp	78	3.880	12:57:10	12:57:09	0	1s	0	3°	1°
45	Tmp	78	4.650	12:58:19	12:58:22	0	3s	0	1°	1°
48	Tmp	79	0.130	12:59:38	13:00:01	0	23s	+20	1°	1°
49	Tmp	79	0.640	13:00:27	13:00:57	0	30s	+27	1°	1°
50	Tmp	82	1.620	13:04:56	13:04:56	0	0s	0	6°	1°
51	Tmp	84	3.870	13:08:12	13:08:11	0	1s	0	5°	1°
52	Tmp	86	6.820	13:13:35	13:13:34	0	1s	0	1°	1°
53	Tmp	87	7.430	13:15:29	13:15:36	0	7s	+4	1°	1°
54	Tmp	88	8.210	13:18:05	13:18:05	0	0s	0	2°	1°
55	Tmp	88	8.410	13:18:47	13:18:50	0	3s	0	1°	1°

PC	Tp	Trc	DistPC	Ideal	Passagem	Pen	Erro	Pontos	NoPC	AtePC
56	Tmp	88	8.810	13:20:12	13:20:12	0	0s	0	4°	1°
57	Tmp	88	9.220	13:21:39	13:21:42	0	3s	0	1°	1°
58	Tmp	88	9.540	13:22:47	13:22:50	0	3s	0	3°	1°
59	Tmp	91	1.580	13:28:15	13:28:14	0	1s	0	8°	1°

Etapa A	Num 94	Pen 0	PCZ 33	Total PP 243	PG 25
----------------	---------------	--------------	---------------	---------------------	--------------

PC	Tp	Trc	DistPC	Ideal	Passagem	Pen	Erro	Pontos	NoPC	AtePC
60	Tmp	97	0.630	14:14:22	14:14:23	0	1s	0	5°	5°
62	Tmp	98	1.090	14:15:39	14:15:45	0	6s	+3	11°	8°
63	Tmp	101	1.810	14:17:37	14:17:35	0	2s	0	3°	5°
64	Tmp	103	2.260	14:22:02	14:22:06	0	4s	+1	5°	2°
65	Tmp	107	3.170	14:24:28	14:24:23	0	5s	-6	9°	4°
66	Tmp	107	3.500	14:25:34	14:25:44	0	10s	+7	7°	4°
67	Tmp	108	3.860	14:26:53	14:26:53	0	0s	0	2°	2°
68	Tmp	113	5.300	14:35:01	14:35:09	0	8s	+5	1°	2°
69	Tmp	114	5.670	14:36:11	14:36:14	0	3s	0	1°	1°
70	Tmp	114	6.720	14:39:41	14:39:40	0	1s	0	1°	1°
71	Tmp	118	7.280	14:45:52	14:45:50	0	2s	0	2°	1°
72	Tmp	118	7.630	14:46:55	14:46:54	0	1s	0	1°	1°
73	Tmp	121	8.580	14:50:02	14:50:10	0	8s	+5	2°	1°
74	Tmp	123	0.870	14:52:04	14:52:07	0	3s	0	1°	1°
75	Tmp	124	1.690	14:53:46	14:56:04	0	2m18s	+135	14°	3°
76	Tmp	132	4.140	15:04:23	15:04:26	0	3s	0	1°	3°
77	Tmp	133	6.730	15:07:55	15:07:58	0	3s	0	4°	3°
78	Tmp	135	7.500	15:09:40	15:09:41	0	1s	0	7°	3°
79	Tmp	138	8.680	15:11:35	15:11:51	0	16s	+13	2°	3°
80	Tmp	138	9.030	15:12:30	15:12:55	0	25s	+22	1°	2°
81	Tmp	140	9.180	15:15:49	15:15:50	0	1s	0	7°	2°
82	Tmp	141	9.990	15:17:29	15:17:31	0	2s	0	6°	2°
83	Tmp	142	0.160	15:18:20	15:18:20	0	0s	0	5°	2°
184	Tmp	142	0.470	15:19:14	15:19:15	0	1s	0	1°	2°
85	Tmp	144	0.400	15:20:21	15:20:26	0	5s	+2	1°	2°
198	Tmp	146	2.110	15:28:21	15:28:19	0	2s	0	6°	2°
199	Tmp	147	5.220	15:32:45	15:32:44	0	1s	0	5°	2°
98	Tmp	152	5.410	15:45:55	15:45:51	0	4s	-3	13°	2°

Etapa B	Num 94	Pen 0	PCZ 17	Total PP 202	PG 22
----------------	---------------	--------------	---------------	---------------------	--------------

n° 18	A PP 243	1°	B PP 202	2°	Tot PP 445	Col. 1°
--------------	-----------------	-----------	-----------------	-----------	-------------------	----------------

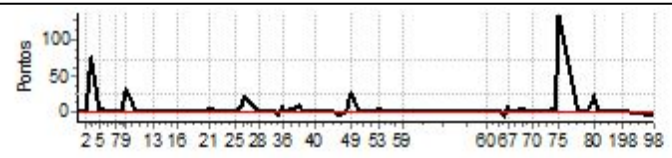

Performance Individual

PC	Tp	Trc	DistPC	Ideal	Passagem	Pen	Erro	Pontos	NoPC	AtePC
N u m	95	95 / Everaldo Fonseca Soares								
		Cat / NL / Largada		Novato / 19 / 10:28:30						
		Lima Duarte								
PC	Tp	Trc	DistPC	Ideal	Passagem	Pen	Erro	Pontos	NoPC	AtePC
1	Tmp	6	2.340	10:32:35	10:32:40	0	5s	+2	21°	21°
2	Tmp	9	4.070	10:36:54	10:36:56	0	2s	0	7°	18°
3	Tmp	10	4.900	10:39:30	10:41:11	0	1m41s	+98	13°	12°
5	Tmp	13	0.560	10:44:18	10:46:50	0	2m32s	+149	17°	14°
6	Tmp	15	2.280	10:51:07	10:51:10	0	3s	0	7°	14°
7	Tmp	17	3.460	10:53:04	10:53:47	0	43s	+40	22°	17°
8	Tmp	20	4.320	10:56:10	10:56:31	0	21s	+18	16°	17°
9	Tmp	26	0.700	10:59:03	11:01:12	0	2m09s	+126	16°	15°
10	Tmp	28	1.210	11:03:42	11:04:10	0	28s	+25	9°	13°
11	Tmp	28	1.770	11:05:34	11:05:44	0	10s	+7	4°	13°
12	Tmp	28	2.370	11:07:34	11:07:36	0	2s	0	4°	10°
13	Tmp	31	3.800	11:13:07	11:15:31	0	2m24s	+141	22°	13°
14	Tmp	32	4.840	11:16:04	11:21:57	0	5m53s	+350	22°	14°
15	Tmp	34	5.060	11:19:33	11:27:30	0	7m57s	+474	25°	17°
16	Tmp	36	0.000	11:26:38	11:33:33	0	6m55s	+412	24°	17°
17	Tmp	42	3.860	11:33:30	11:38:58	0	5m28s	+325	23°	17°
18	Tmp	45	4.870	11:36:16	11:41:46	0	5m30s	+327	24°	19°
19	Tmp	45	5.320	11:37:24	11:43:00	0	5m36s	+333	24°	19°
20	Tmp	47	6.360	11:42:43	11:45:18	0	2m35s	+152	24°	20°
21	Tmp	48	7.060	11:44:17	11:47:15	0	2m58s	+175	24°	20°
22	Tmp	51	9.270	11:49:40	11:50:15	0	35s	+32	21°	20°
23	Tmp	56	1.190	11:55:11	11:55:44	0	33s	+30	22°	19°
24	Tmp	57	1.980	11:57:28	11:57:58	0	30s	+27	22°	18°
25	Tmp	58	2.210	11:58:22	11:58:51	0	29s	+26	20°	18°
26	Tmp	58	2.830	12:00:51	12:01:58	0	1m07s	+64	14°	18°
27	Tmp	58	3.410	12:03:10	12:04:48	0	1m38s	+95	14°	18°
28	Tmp	61	4.210	12:10:28	12:10:28	0	0s	0	4°	18°
29	Tmp	62	4.970	12:13:05	12:13:14	0	9s	+6	5°	18°
30	Tmp	62	5.150	12:13:45	12:13:51	0	6s	+3	8°	18°
31	Tmp	62	5.400	12:14:42	12:14:52	0	10s	+7	12°	18°
32	Tmp	62	5.680	12:15:45	12:15:38	0	7s	-12	13°	18°
33	Tmp	63	6.790	12:20:09	12:20:19	0	10s	+7	8°	17°
34	Tmp	63	7.050	12:21:16	12:21:15	0	1s	0	1°	17°
35	Tmp	64	7.890	12:23:36	12:23:58	0	22s	+19	5°	17°
36	Tmp	65	8.400	12:24:53	12:25:02	0	9s	+6	5°	16°
37	Tmp	68	10.110	12:32:14	12:32:20	0	6s	+3	1°	16°
38	Tmp	69	0.300	12:33:37	12:33:48	0	11s	+8	1°	16°
39	Tmp	70	0.710	12:34:25	12:34:33	0	8s	+5	3°	15°
40	Tmp	72	5.330	12:41:33	12:41:35	0	2s	0	6°	15°
41	Tmp	74	0.000	12:50:21	12:50:17	0	4s	-3	17°	15°
42	Tmp	76	1.040	12:52:55	12:52:59	0	4s	+1	7°	15°
43	Tmp	76	2.800	12:55:33	12:55:33	0	0s	0	4°	15°
44	Tmp	78	3.880	12:57:40	12:57:45	0	5s	+2	10°	15°
45	Tmp	78	4.650	12:58:49	12:59:02	0	13s	+10	10°	15°
48	Tmp	79	0.130	13:00:08	--:--:--	0		+1800	23°	17°
49	Tmp	79	0.640	13:00:57	13:01:56	0	59s	+56	8°	17°
50	Tmp	82	1.620	13:05:26	13:05:27	0	1s	0	5°	17°
51	Tmp	84	3.870	13:08:42	13:08:46	0	4s	+1	14°	17°
52	Tmp	86	6.820	13:14:05	13:15:28	0	1m23s	+80	18°	18°
53	Tmp	87	7.430	13:15:59	13:17:18	0	1m19s	+76	17°	18°
54	Tmp	88	8.210	13:18:35	13:20:02	0	1m27s	+84	17°	18°
55	Tmp	88	8.410	13:19:17	13:20:43	0	1m26s	+83	17°	18°

PC	Tp	Trc	DistPC	Ideal	Passagem	Pen	Erro	Pontos	NoPC	AtePC
56	Tmp	88	8.810	13:20:42	13:21:54	0	1m12s	+69	17°	18°
57	Tmp	88	9.220	13:22:09	13:23:34	0	1m25s	+82	17°	18°
58	Tmp	88	9.540	13:23:17	13:24:22	0	1m05s	+62	17°	18°
59	Tmp	91	1.580	13:28:45	13:28:44	0	1s	0	7°	18°

Etapa A	Num	95	Pen	0	PCZ	9	Total PP	5913	PG	3
----------------	------------	-----------	------------	----------	------------	----------	-----------------	-------------	-----------	----------

PC	Tp	Trc	DistPC	Ideal	Passagem	Pen	Erro	Pontos	NoPC	AtePC
60	Tmp	97	0.630	14:14:52	14:14:56	0	4s	+1	13°	13°
62	Tmp	98	1.090	14:16:09	14:16:14	0	5s	+2	9°	9°
63	Tmp	101	1.810	14:18:07	14:18:01	0	6s	-9	16°	13°
64	Tmp	103	2.260	14:22:32	14:22:37	0	5s	+2	8°	12°
65	Tmp	107	3.170	14:24:58	14:24:55	0	3s	0	2°	7°
66	Tmp	107	3.500	14:26:04	14:26:03	0	1s	0	1°	2°
67	Tmp	108	3.860	14:27:23	14:28:13	0	50s	+47	12°	8°
68	Tmp	113	5.300	14:35:31	14:35:45	0	14s	+11	6°	8°
69	Tmp	114	5.670	14:36:41	14:38:08	0	1m27s	+84	20°	9°
70	Tmp	114	6.720	14:40:11	14:41:20	0	1m09s	+66	15°	9°
71	Tmp	118	7.280	14:46:22	14:46:24	0	2s	0	1°	9°
72	Tmp	118	7.630	14:47:25	14:47:30	0	5s	+2	2°	8°
73	Tmp	121	8.580	14:50:32	14:51:20	0	48s	+45	17°	9°
74	Tmp	123	0.870	14:52:34	14:53:14	0	40s	+37	15°	9°
75	Tmp	124	1.690	14:54:16	14:56:44	0	2m28s	+145	15°	9°
76	Tmp	132	4.140	15:04:53	15:04:58	0	5s	+2	10°	9°
77	Tmp	133	6.730	15:08:25	15:08:32	0	7s	+4	15°	9°
78	Tmp	135	7.500	15:10:10	15:10:11	0	1s	0	6°	9°
79	Tmp	138	8.680	15:12:05	15:12:30	0	25s	+22	10°	9°
80	Tmp	138	9.030	15:13:00	15:14:08	0	1m08s	+65	9°	9°
81	Tmp	140	9.180	15:16:19	15:16:21	0	2s	0	6°	9°
82	Tmp	141	9.990	15:17:59	15:18:01	0	2s	0	5°	9°
83	Tmp	142	0.160	15:18:50	15:18:49	0	1s	0	4°	9°
184	Tmp	142	0.470	15:19:44	15:20:19	0	35s	+32	8°	9°
85	Tmp	144	0.400	15:20:51	15:21:19	0	28s	+25	8°	8°
198	Tmp	146	2.110	15:28:51	15:28:50	0	1s	0	5°	8°
199	Tmp	147	5.220	15:33:15	15:33:20	0	5s	+2	15°	8°
98	Tmp	152	5.410	15:46:25	15:46:28	0	3s	0	4°	8°

Etapa B	Num	95	Pen	0	PCZ	9	Total PP	603	PG	13
----------------	------------	-----------	------------	----------	------------	----------	-----------------	------------	-----------	-----------

n°	19	A	PP	5913	18°	B	PP	603	8°	Tot PP	6516	Col.	13°
-----------	-----------	----------	-----------	-------------	------------	----------	-----------	------------	-----------	---------------	-------------	-------------	------------

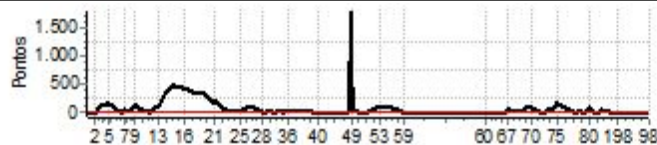

Performance Individual

PC	Tp	Trc	DistPC	Ideal	Passagem	Pen	Erro	Pontos	NoPC	AtePC
N	96	96 / Rafael Arena								
		Cat / NL / Largada		Novato / 20 / 10:29:00						
		Rio Verde								
m	12^o									
PC	Tp	Trc	DistPC	Ideal	Passagem	Pen	Erro	Pontos	NoPC	AtePC
1	Tmp	6	2.340	10:33:05	10:33:06	0	1s	0	4 ^o	4 ^o
2	Tmp	9	4.070	10:37:24	10:37:26	0	2s	0	6 ^o	3 ^o
3	Tmp	10	4.900	10:40:00	10:41:52	0	1m52s	+109	15 ^o	15 ^o
5	Tmp	13	0.560	10:44:48	10:47:34	0	2m46s	+163	18 ^o	17 ^o
6	Tmp	15	2.280	10:51:37	10:51:39	0	2s	0	6 ^o	17 ^o
7	Tmp	17	3.460	10:53:34	10:53:36	0	2s	0	3 ^o	16 ^o
8	Tmp	20	4.320	10:56:40	10:56:45	0	5s	+2	7 ^o	14 ^o
9	Tmp	26	0.700	10:59:33	11:01:11	0	1m38s	+95	11 ^o	12 ^o
10	Tmp	28	1.210	11:04:12	11:04:24	0	12s	+9	5 ^o	12 ^o
11	Tmp	28	1.770	11:06:04	11:06:02	0	2s	0	1 ^o	9 ^o
12	Tmp	28	2.370	11:08:04	11:08:02	0	2s	0	3 ^o	9 ^o
13	Tmp	31	3.800	11:13:37	11:13:38	0	1s	0	4 ^o	9 ^o
14	Tmp	32	4.840	11:16:34	11:16:36	0	2s	0	2 ^o	9 ^o
15	Tmp	34	5.060	11:20:03	11:20:05	0	2s	0	3 ^o	9 ^o
16	Tmp	36	0.000	11:27:08	11:27:08	0	0s	0	3 ^o	9 ^o
17	Tmp	42	3.860	11:34:00	11:34:02	0	2s	0	3 ^o	9 ^o
18	Tmp	45	4.870	11:36:46	11:36:50	0	4s	+1	7 ^o	9 ^o
19	Tmp	45	5.320	11:37:54	11:37:58	0	4s	+1	1 ^o	9 ^o
20	Tmp	47	6.360	11:43:13	11:43:15	0	2s	0	3 ^o	9 ^o
21	Tmp	48	7.060	11:44:47	11:45:12	0	25s	+22	16 ^o	9 ^o
22	Tmp	51	9.270	11:50:10	11:50:14	0	4s	+1	5 ^o	8 ^o
23	Tmp	56	1.190	11:55:41	11:55:43	0	2s	0	7 ^o	8 ^o
24	Tmp	57	1.980	11:57:58	11:57:54	0	4s	-3	14 ^o	8 ^o
25	Tmp	58	2.210	11:58:52	11:58:48	0	4s	-3	13 ^o	8 ^o
26	Tmp	58	2.830	12:01:21	12:02:45	0	1m24s	+81	20 ^o	8 ^o
27	Tmp	58	3.410	12:03:40	12:05:57	0	2m17s	+134	19 ^o	8 ^o
28	Tmp	61	4.210	12:10:58	12:11:49	0	51s	+48	21 ^o	8 ^o
29	Tmp	62	4.970	12:13:35	12:14:29	0	54s	+51	19 ^o	9 ^o
30	Tmp	62	5.150	12:14:15	12:15:03	0	48s	+45	19 ^o	9 ^o
31	Tmp	62	5.400	12:15:12	12:15:57	0	45s	+42	16 ^o	9 ^o
32	Tmp	62	5.680	12:16:15	12:16:44	0	29s	+26	16 ^o	9 ^o
33	Tmp	63	6.790	12:20:39	12:20:59	0	20s	+17	11 ^o	9 ^o
34	Tmp	63	7.050	12:21:46	12:22:47	0	1m01s	+58	16 ^o	9 ^o
35	Tmp	64	7.890	12:24:06	12:28:50	0	4m44s	+281	18 ^o	9 ^o
36	Tmp	65	8.400	12:25:23	12:29:59	0	4m36s	+273	18 ^o	10 ^o
37	Tmp	68	10.110	12:32:44	12:33:00	0	16s	+13	16 ^o	10 ^o
38	Tmp	69	0.300	12:34:07	12:34:38	0	31s	+28	10 ^o	10 ^o
39	Tmp	70	0.710	12:34:55	12:35:26	0	31s	+28	12 ^o	9 ^o
40	Tmp	72	5.330	12:42:03	12:42:06	0	3s	0	5 ^o	9 ^o
41	Tmp	74	0.000	12:50:51	12:50:50	0	1s	0	6 ^o	9 ^o
42	Tmp	76	1.040	12:53:25	12:53:27	0	2s	0	2 ^o	9 ^o
43	Tmp	76	2.800	12:56:03	12:56:05	0	2s	0	3 ^o	9 ^o
44	Tmp	78	3.880	12:58:10	12:58:13	0	3s	0	2 ^o	9 ^o
45	Tmp	78	4.650	12:59:19	12:59:27	0	8s	+5	4 ^o	9 ^o
48	Tmp	79	0.130	13:00:38	13:01:27	0	49s	+46	7 ^o	8 ^o
49	Tmp	79	0.640	13:01:27	13:02:23	0	56s	+53	7 ^o	8 ^o
50	Tmp	82	1.620	13:05:56	13:05:59	0	3s	0	4 ^o	8 ^o
51	Tmp	84	3.870	13:09:12	13:09:14	0	2s	0	4 ^o	8 ^o
52	Tmp	86	6.820	13:14:35	13:15:25	0	50s	+47	16 ^o	8 ^o
53	Tmp	87	7.430	13:16:29	13:17:18	0	49s	+46	16 ^o	8 ^o
54	Tmp	88	8.210	13:19:05	13:20:01	0	56s	+53	15 ^o	8 ^o
55	Tmp	88	8.410	13:19:47	13:20:39	0	52s	+49	15 ^o	8 ^o

PC	Tp	Trc	DistPC	Ideal	Passagem	Pen	Erro	Pontos	NoPC	AtePC
56	Tmp	88	8.810	13:21:12	13:21:52	0	40s	+37	15 ^o	8 ^o
57	Tmp	88	9.220	13:22:39	13:23:55	0	1m16s	+73	13 ^o	8 ^o
58	Tmp	88	9.540	13:23:47	13:24:48	0	1m01s	+58	14 ^o	8 ^o
59	Tmp	91	1.580	13:29:15	13:29:18	0	3s	0	6 ^o	8 ^o

Etapa A	Num 96	Pen 0	PCZ 21	Total PP 2001	PG 13
----------------	---------------	--------------	---------------	----------------------	--------------

PC	Tp	Trc	DistPC	Ideal	Passagem	Pen	Erro	Pontos	NoPC	AtePC
60	Tmp	97	0.630	14:15:22	14:15:25	0	3s	0	4 ^o	4 ^o
62	Tmp	98	1.090	14:16:39	14:16:42	0	3s	0	2 ^o	2 ^o
63	Tmp	101	1.810	14:18:37	14:18:32	0	5s	-6	14 ^o	8 ^o
64	Tmp	103	2.260	14:23:02	14:23:09	0	7s	+4	11 ^o	9 ^o
65	Tmp	107	3.170	14:25:28	14:25:26	0	2s	0	1 ^o	3 ^o
66	Tmp	107	3.500	14:26:34	--:--:--	0		+1800	21 ^o	17 ^o
67	Tmp	108	3.860	14:27:53	--:--:--	0		+1800	24 ^o	20 ^o
68	Tmp	113	5.300	14:36:01	14:36:23	0	22s	+19	13 ^o	20 ^o
69	Tmp	114	5.670	14:37:11	14:37:57	0	46s	+43	15 ^o	20 ^o
70	Tmp	114	6.720	14:40:41	14:41:22	0	41s	+38	13 ^o	20 ^o
71	Tmp	118	7.280	14:46:52	14:46:59	0	7s	+4	11 ^o	20 ^o
72	Tmp	118	7.630	14:47:55	14:48:18	0	23s	+20	9 ^o	20 ^o
73	Tmp	121	8.580	14:51:02	14:51:16	0	14s	+11	7 ^o	20 ^o
74	Tmp	123	0.870	14:53:04	14:56:56	0	3m52s	+229	17 ^o	19 ^o
75	Tmp	124	1.690	14:54:46	14:59:01	0	4m15s	+252	16 ^o	20 ^o
76	Tmp	132	4.140	15:05:23	15:05:28	0	5s	+2	9 ^o	20 ^o
77	Tmp	133	6.730	15:08:55	15:08:56	0	1s	0	3 ^o	19 ^o
78	Tmp	135	7.500	15:10:40	15:10:41	0	1s	0	5 ^o	19 ^o
79	Tmp	138	8.680	15:12:35	15:13:00	0	25s	+22	9 ^o	19 ^o
80	Tmp	138	9.030	15:13:30	15:15:22	0	1m52s	+109	15 ^o	18 ^o
81	Tmp	140	9.180	15:16:49	15:16:52	0	3s	0	5 ^o	18 ^o
82	Tmp	141	9.990	15:18:29	15:18:31	0	2s	0	4 ^o	18 ^o
83	Tmp	142	0.160	15:19:20	15:19:19	0	1s	0	3 ^o	18 ^o
184	Tmp	142	0.470	15:20:14	15:20:38	0	24s	+21	4 ^o	18 ^o
85	Tmp	144	0.400	15:21:21	15:21:47	0	26s	+23	6 ^o	18 ^o
198	Tmp	146	2.110	15:29:21	15:29:21	0	0s	0	4 ^o	18 ^o
199	Tmp	147	5.220	15:33:45	15:33:48	0	3s	0	4 ^o	18 ^o
98	Tmp	152	5.410	15:46:55	15:46:52	0	3s	0	3 ^o	18 ^o

Etapa B	Num 96	Pen 0	PCZ 11	Total PP 4403	PG 3
----------------	---------------	--------------	---------------	----------------------	-------------

n^o 20	A PP	2001	8 ^o	B PP	4403	18 ^o	Tot PP	6404	Col.	12 ^o
-------------------------	-------------	------	----------------	-------------	------	-----------------	---------------	------	-------------	-----------------

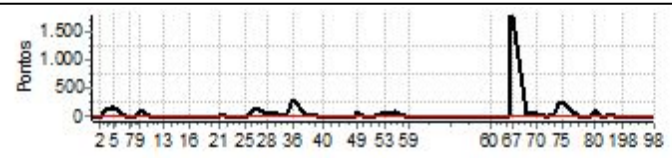

Performance Individual

PC	Tp	Trc	DistPC	Ideal	Passagem	Pen	Erro	Pontos	NoPC	AtePC
N	97	97 / Carlos Eduardo Martins								
		Cat / NL / Largada / Novato / 21 / 10:29:30								
		Eloi Mendes - Mg								
PC	Tp	Trc	DistPC	Ideal	Passagem	Pen	Erro	Pontos	NoPC	AtePC
1	Tmp	6	2.340	10:33:35	10:33:39	0	4s	+1	19°	19°
2	Tmp	9	4.070	10:37:54	10:37:57	0	3s	0	5°	14°
3	Tmp	10	4.900	10:40:30	10:41:39	0	1m09s	+66	7°	7°
5	Tmp	13	0.560	10:45:18	10:45:25	0	7s	+4	4°	4°
6	Tmp	15	2.280	10:52:07	10:52:11	0	4s	+1	17°	4°
7	Tmp	17	3.460	10:54:04	10:54:10	0	6s	+3	15°	4°
8	Tmp	20	4.320	10:57:10	10:57:18	0	8s	+5	10°	4°
9	Tmp	26	0.700	11:00:03	11:01:41	0	1m38s	+95	10°	5°
10	Tmp	28	1.210	11:04:42	11:06:07	0	1m25s	+82	16°	6°
11	Tmp	28	1.770	11:06:34	11:08:48	0	2m14s	+131	19°	10°
12	Tmp	28	2.370	11:08:34	11:10:04	0	1m30s	+87	17°	11°
13	Tmp	31	3.800	11:14:07	11:14:07	0	0s	0	3°	10°
14	Tmp	32	4.840	11:17:04	11:17:06	0	2s	0	1°	10°
15	Tmp	34	5.060	11:20:33	11:20:37	0	4s	+1	13°	10°
16	Tmp	36	0.000	11:27:38	11:27:41	0	3s	0	2°	10°
17	Tmp	42	3.860	11:34:30	11:34:33	0	3s	0	2°	10°
18	Tmp	45	4.870	11:37:16	11:37:21	0	5s	+2	10°	10°
19	Tmp	45	5.320	11:38:24	11:38:47	0	23s	+20	16°	10°
20	Tmp	47	6.360	11:43:43	11:43:43	0	0s	0	2°	10°
21	Tmp	48	7.060	11:45:17	11:45:22	0	5s	+2	1°	10°
22	Tmp	51	9.270	11:50:40	11:50:46	0	6s	+3	10°	9°
23	Tmp	56	1.190	11:56:11	11:56:12	0	1s	0	6°	9°
24	Tmp	57	1.980	11:58:28	11:58:26	0	2s	0	4°	9°
25	Tmp	58	2.210	11:59:22	11:59:18	0	4s	-3	12°	9°
26	Tmp	58	2.830	12:01:51	12:03:06	0	1m15s	+72	18°	9°
27	Tmp	58	3.410	12:04:10	12:05:51	0	1m41s	+98	16°	9°
28	Tmp	61	4.210	12:11:28	12:11:29	0	1s	0	3°	9°
29	Tmp	62	4.970	12:14:05	12:14:10	0	5s	+2	3°	8°
30	Tmp	62	5.150	12:14:45	12:14:47	0	2s	0	1°	8°
31	Tmp	62	5.400	12:15:42	12:15:48	0	6s	+3	7°	8°
32	Tmp	62	5.680	12:16:45	12:16:40	0	5s	-6	10°	8°
33	Tmp	63	6.790	12:21:09	12:21:06	0	3s	0	1°	8°
34	Tmp	63	7.050	12:22:16	12:22:02	0	14s	-33	14°	8°
35	Tmp	64	7.890	12:24:36	12:25:01	0	25s	+22	7°	8°
36	Tmp	65	8.400	12:25:53	12:26:07	0	14s	+11	7°	8°
37	Tmp	68	10.110	12:33:14	12:33:30	0	16s	+13	15°	8°
38	Tmp	69	0.300	12:34:37	12:35:19	0	42s	+39	13°	8°
39	Tmp	70	0.710	12:35:25	12:36:06	0	41s	+38	13°	8°
40	Tmp	72	5.330	12:42:33	12:42:39	0	6s	+3	15°	8°
41	Tmp	74	0.000	12:51:21	12:51:22	0	1s	0	5°	8°
42	Tmp	76	1.040	12:53:55	12:54:01	0	6s	+3	14°	8°
43	Tmp	76	2.800	12:56:33	12:56:39	0	6s	+3	11°	8°
44	Tmp	78	3.880	12:58:40	12:58:58	0	18s	+15	16°	8°
45	Tmp	78	4.650	12:59:49	13:00:22	0	33s	+30	16°	8°
48	Tmp	79	0.130	13:01:08	--:--:--	0		+1800	22°	13°
49	Tmp	79	0.640	13:01:57	13:05:00	0	3m03s	+180	18°	13°
50	Tmp	82	1.620	13:06:26	13:06:40	0	14s	+11	16°	13°
51	Tmp	84	3.870	13:09:42	13:09:47	0	5s	+2	17°	13°
52	Tmp	86	6.820	13:15:05	13:15:12	0	7s	+4	9°	13°
53	Tmp	87	7.430	13:16:59	13:17:16	0	17s	+14	11°	13°
54	Tmp	88	8.210	13:19:35	13:19:53	0	18s	+15	13°	13°
55	Tmp	88	8.410	13:20:17	13:20:32	0	15s	+12	12°	12°

PC	Tp	Trc	DistPC	Ideal	Passagem	Pen	Erro	Pontos	NoPC	AtePC
56	Tmp	88	8.810	13:21:42	13:21:49	0	7s	+4	11°	12°
57	Tmp	88	9.220	13:23:09	13:23:32	0	23s	+20	8°	12°
58	Tmp	88	9.540	13:24:17	13:24:20	0	3s	0	2°	12°
59	Tmp	91	1.580	13:29:45	13:29:48	0	3s	0	5°	12°
Etapa A	Num	97	Pen	0	PCZ	14	Total PP	2959	PG	9
60	Tmp	97	0.630	14:15:52	14:15:57	0	5s	+2	17°	17°
62	Tmp	98	1.090	14:17:09	14:17:18	0	9s	+6	13°	14°
63	Tmp	101	1.810	14:19:07	14:19:05	0	2s	0	2°	11°
64	Tmp	103	2.260	14:23:32	14:23:38	0	6s	+3	10°	11°
65	Tmp	107	3.170	14:25:58	14:27:10	0	1m12s	+69	17°	14°
66	Tmp	107	3.500	14:27:04	14:28:34	0	1m30s	+87	14°	12°
67	Tmp	108	3.860	14:28:23	14:31:59	0	3m36s	+213	19°	12°
68	Tmp	113	5.300	14:36:31	14:36:54	0	23s	+20	15°	12°
69	Tmp	114	5.670	14:37:41	14:38:14	0	33s	+30	12°	12°
70	Tmp	114	6.720	14:41:11	14:41:44	0	33s	+30	12°	12°
71	Tmp	118	7.280	14:47:22	14:47:28	0	6s	+3	8°	11°
72	Tmp	118	7.630	14:48:25	14:48:43	0	18s	+15	7°	11°
73	Tmp	121	8.580	14:51:32	14:52:01	0	29s	+26	14°	11°
74	Tmp	123	0.870	14:53:34	14:53:58	0	24s	+21	14°	11°
75	Tmp	124	1.690	14:55:16	14:55:59	0	43s	+40	11°	10°
76	Tmp	132	4.140	15:05:53	15:05:58	0	5s	+2	8°	10°
77	Tmp	133	6.730	15:09:25	15:09:29	0	4s	+1	12°	10°
78	Tmp	135	7.500	15:11:10	15:11:13	0	3s	0	4°	10°
79	Tmp	138	8.680	15:13:05	15:13:32	0	27s	+24	13°	10°
80	Tmp	138	9.030	15:14:00	15:14:57	0	57s	+54	7°	10°
81	Tmp	140	9.180	15:17:19	15:17:22	0	3s	0	4°	10°
82	Tmp	141	9.990	15:18:59	15:18:59	0	0s	0	3°	10°
83	Tmp	142	0.160	15:19:50	15:21:55	0	2m05s	+122	19°	10°
184	Tmp	142	0.470	15:20:44	15:23:35	0	2m51s	+168	18°	10°
85	Tmp	144	0.400	15:21:51	15:24:41	0	2m50s	+167	18°	10°
198	Tmp	146	2.110	15:29:51	15:29:51	0	0s	0	3°	10°
199	Tmp	147	5.220	15:34:15	15:34:18	0	3s	0	3°	10°
98	Tmp	152	5.410	15:47:25	15:47:26	0	1s	0	2°	10°
Etapa B	Num	97	Pen	0	PCZ	7	Total PP	1103	PG	11

n°	21	A	PP	2959	12°	B	PP	1103	10°	Tot PP	4062	Col.	9°
-----------	-----------	----------	-----------	------	-----	----------	-----------	------	-----	---------------	------	-------------	----

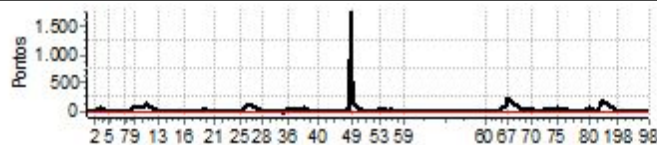

Performance Individual

PC	Tp	Trc	DistPC	Ideal	Passagem	Pen	Erro	Pontos	NoPC	AtePC
N u m	98	98 / Herbert Araujo								
		Cat / NL / Largada		Novato / 22 / 10:30:00						
		Campinas								
PC	Tp	Trc	DistPC	Ideal	Passagem	Pen	Erro	Pontos	NoPC	AtePC
1	Tmp	6	2.340	10:34:05	10:34:07	0	2s	0	3°	3°
2	Tmp	9	4.070	10:38:24	10:38:25	0	1s	0	4°	2°
3	Tmp	10	4.900	10:41:00	10:45:43	0	4m43s	+280	25°	24°
5	Tmp	13	0.560	10:45:48	--:--:--	0		+1800	24°	25°
6	Tmp	15	2.280	10:52:37	10:52:39	0	2s	0	5°	25°
7	Tmp	17	3.460	10:54:34	10:56:14	0	1m40s	+97	24°	24°
8	Tmp	20	4.320	10:57:40	10:59:04	0	1m24s	+81	24°	24°
9	Tmp	26	0.700	11:00:33	11:03:54	0	3m21s	+198	18°	24°
10	Tmp	28	1.210	11:05:12	11:06:14	0	1m02s	+59	13°	24°
11	Tmp	28	1.770	11:07:04	11:08:37	0	1m33s	+90	15°	22°
12	Tmp	28	2.370	11:09:04	11:10:13	0	1m09s	+66	15°	22°
13	Tmp	31	3.800	11:14:37	11:15:23	0	46s	+43	20°	22°
14	Tmp	32	4.840	11:17:34	11:18:12	0	38s	+35	17°	20°
15	Tmp	34	5.060	11:21:03	11:21:04	0	1s	0	2°	20°
16	Tmp	36	0.000	11:28:08	11:28:22	0	14s	+11	20°	20°
17	Tmp	42	3.860	11:35:00	11:35:37	0	37s	+34	21°	20°
18	Tmp	45	4.870	11:37:46	11:41:14	0	3m28s	+205	22°	21°
19	Tmp	45	5.320	11:38:54	11:42:49	0	3m55s	+232	22°	22°
20	Tmp	47	6.360	11:44:13	11:45:27	0	1m14s	+71	21°	22°
21	Tmp	48	7.060	11:45:47	11:47:25	0	1m38s	+95	21°	22°
22	Tmp	51	9.270	11:51:10	11:51:18	0	8s	+5	14°	22°
23	Tmp	56	1.190	11:56:41	11:56:39	0	2s	0	5°	21°
24	Tmp	57	1.980	11:58:58	11:59:19	0	21s	+18	19°	21°
25	Tmp	58	2.210	11:59:52	12:00:22	0	30s	+27	21°	20°
26	Tmp	58	2.830	12:02:21	12:05:12	0	2m51s	+168	22°	20°
27	Tmp	58	3.410	12:04:40	12:23:12	0	18m32s	+900	24°	22°
28	Tmp	61	4.210	12:11:58	12:25:37	0	13m39s	+816	23°	23°
29	Tmp	62	4.970	12:14:35	--:--:--	0		+1800	25°	23°
30	Tmp	62	5.150	12:15:15	--:--:--	0		+1800	23°	23°
31	Tmp	62	5.400	12:16:12	--:--:--	0		+1800	23°	23°
32	Tmp	62	5.680	12:17:15	12:45:31	0	28m16s	+900	24°	23°
33	Tmp	63	6.790	12:21:39	--:--:--	0		+1800	24°	23°
34	Tmp	63	7.050	12:22:46	--:--:--	0		+1800	24°	23°
35	Tmp	64	7.890	12:25:06	12:50:07	0	25m01s	+900	24°	23°
36	Tmp	65	8.400	12:26:23	12:51:37	0	25m14s	+900	24°	23°
37	Tmp	68	10.110	12:33:44	12:54:53	0	21m09s	+900	24°	23°
38	Tmp	69	0.300	12:35:07	--:--:--	0		+1800	25°	24°
39	Tmp	70	0.710	12:35:55	--:--:--	0		+1800	25°	24°
40	Tmp	72	5.330	12:43:03	--:--:--	0		+1800	25°	24°
41	Tmp	74	0.000	12:51:51	--:--:--	0		+1800	25°	24°
42	Tmp	76	1.040	12:54:25	--:--:--	0		+1800	25°	24°
43	Tmp	76	2.800	12:57:03	--:--:--	0		+1800	24°	24°
44	Tmp	78	3.880	12:59:10	--:--:--	0		+1800	24°	24°
45	Tmp	78	4.650	13:00:19	--:--:--	0		+1800	24°	24°
48	Tmp	79	0.130	13:01:38	--:--:--	0		+1800	21°	24°
49	Tmp	79	0.640	13:02:27	--:--:--	0		+1800	24°	24°
50	Tmp	82	1.620	13:06:56	--:--:--	0		+1800	24°	24°
51	Tmp	84	3.870	13:10:12	--:--:--	0		+1800	24°	24°
52	Tmp	86	6.820	13:15:35	--:--:--	0		+1800	24°	24°
53	Tmp	87	7.430	13:17:29	--:--:--	0		+1800	24°	24°
54	Tmp	88	8.210	13:20:05	--:--:--	0		+1800	24°	24°
55	Tmp	88	8.410	13:20:47	--:--:--	0		+1800	24°	24°

PC	Tp	Trc	DistPC	Ideal	Passagem	Pen	Erro	Pontos	NoPC	AtePC	
56	Tmp	88	8.810	13:22:12	--:--:--	0		+1800	24°	24°	
57	Tmp	88	9.220	13:23:39	--:--:--	0		+1800	24°	24°	
58	Tmp	88	9.540	13:24:47	--:--:--	0		+1800	24°	24°	
59	Tmp	91	1.580	13:30:15	--:--:--	0		+1800	24°	24°	
Etapa A		Num	98	Pen	0	PCZ	5	Total PP	53931	PG	0
60	Tmp	97	0.630	14:16:22	--:--:--	0		+1800	25°	25°	
62	Tmp	98	1.090	14:17:39	--:--:--	0		+1800	25°	25°	
63	Tmp	101	1.810	14:19:37	--:--:--	0		+1800	25°	25°	
64	Tmp	103	2.260	14:24:02	--:--:--	0		+1800	25°	25°	
65	Tmp	107	3.170	14:26:28	--:--:--	0		+1800	23°	25°	
66	Tmp	107	3.500	14:27:34	--:--:--	0		+1800	20°	25°	
67	Tmp	108	3.860	14:28:53	--:--:--	0		+1800	23°	25°	
68	Tmp	113	5.300	14:37:01	--:--:--	0		+1800	24°	25°	
69	Tmp	114	5.670	14:38:11	--:--:--	0		+1800	25°	25°	
70	Tmp	114	6.720	14:41:41	--:--:--	0		+1800	25°	25°	
71	Tmp	118	7.280	14:47:52	--:--:--	0		+1800	25°	25°	
72	Tmp	118	7.630	14:48:55	--:--:--	0		+1800	25°	25°	
73	Tmp	121	8.580	14:52:02	--:--:--	0		+1800	25°	25°	
74	Tmp	123	0.870	14:54:04	--:--:--	0		+1800	25°	25°	
75	Tmp	124	1.690	14:55:46	--:--:--	0		+1800	25°	25°	
76	Tmp	132	4.140	15:06:23	--:--:--	0		+1800	25°	25°	
77	Tmp	133	6.730	15:09:55	--:--:--	0		+1800	25°	25°	
78	Tmp	135	7.500	15:11:40	--:--:--	0		+1800	25°	25°	
79	Tmp	138	8.680	15:13:35	--:--:--	0		+1800	25°	25°	
80	Tmp	138	9.030	15:14:30	--:--:--	0		+1800	25°	25°	
81	Tmp	140	9.180	15:17:49	--:--:--	0		+1800	25°	25°	
82	Tmp	141	9.990	15:19:29	--:--:--	0		+1800	25°	25°	
83	Tmp	142	0.160	15:20:20	--:--:--	0		+1800	25°	25°	
184	Tmp	142	0.470	15:21:14	--:--:--	0		+1800	24°	25°	
85	Tmp	144	0.400	15:22:21	--:--:--	0		+1800	24°	25°	
198	Tmp	146	2.110	15:30:21	--:--:--	0		+1800	24°	25°	
199	Tmp	147	5.220	15:34:45	--:--:--	0		+1800	24°	25°	
98	Tmp	152	5.410	15:47:55	--:--:--	0		+1800	24°	25°	
Etapa B		Num	98	Pen	0	PCZ	0	Total PP	50400	PG	0

n°	22	A	PP	53931	24°	B	PP	50400	25°	Tot PP	104331	Col.	26°
----	----	---	----	-------	-----	---	----	-------	-----	--------	--------	------	-----

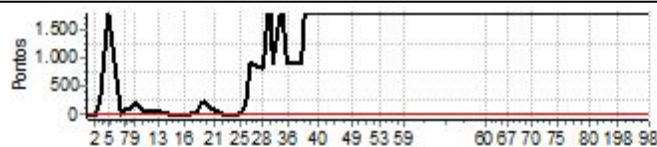

Performance Individual

PC	Tp	Trc	DistPC	Ideal	Passagem	Pen	Erro	Pontos	NoPC	AtePC
N u m	99	99 / Joilson Rodrigues								
		Cat / NL / Largada		Novato / 23 / 10:30:30						
		Sorocaba								
PC	Tp	Trc	DistPC	Ideal	Passagem	Pen	Erro	Pontos	NoPC	AtePC
1	Tmp	6	2.340	10:34:35	10:34:33	0	2s	0	2°	2°
2	Tmp	9	4.070	10:38:54	10:38:54	0	0s	0	3°	1°
3	Tmp	10	4.900	10:41:30	10:43:11	0	1m41s	+98	12°	11°
5	Tmp	13	0.560	10:46:18	--:--:--	0		+1800	23°	22°
6	Tmp	15	2.280	10:53:07	10:53:05	0	2s	0	4°	22°
7	Tmp	17	3.460	10:55:04	10:56:18	0	1m14s	+71	23°	22°
8	Tmp	20	4.320	10:58:10	10:59:02	0	52s	+49	23°	22°
9	Tmp	26	0.700	11:01:03	11:02:07	0	1m04s	+61	8°	21°
10	Tmp	28	1.210	11:05:42	11:05:47	0	5s	+2	2°	21°
11	Tmp	28	1.770	11:07:34	11:08:36	0	1m02s	+59	10°	19°
12	Tmp	28	2.370	11:09:34	11:09:50	0	16s	+13	9°	19°
13	Tmp	31	3.800	11:15:07	11:15:07	0	0s	0	2°	18°
14	Tmp	32	4.840	11:18:04	11:17:49	0	15s	-36	18°	18°
15	Tmp	34	5.060	11:21:33	11:21:38	0	5s	+2	16°	18°
16	Tmp	36	0.000	11:28:38	11:28:41	0	3s	0	1°	18°
17	Tmp	42	3.860	11:35:30	11:35:30	0	0s	0	1°	18°
18	Tmp	45	4.870	11:38:16	11:41:07	0	2m51s	+168	21°	18°
19	Tmp	45	5.320	11:39:24	11:42:18	0	2m54s	+171	21°	18°
20	Tmp	47	6.360	11:44:43	11:44:54	0	11s	+8	18°	18°
21	Tmp	48	7.060	11:46:17	11:46:35	0	18s	+15	12°	18°
22	Tmp	51	9.270	11:51:40	11:51:48	0	8s	+5	13°	17°
23	Tmp	56	1.190	11:57:11	11:57:13	0	2s	0	4°	16°
24	Tmp	57	1.980	11:59:28	11:59:28	0	0s	0	3°	16°
25	Tmp	58	2.210	12:00:22	12:00:20	0	2s	0	3°	16°
26	Tmp	58	2.830	12:02:51	12:04:03	0	1m12s	+69	16°	16°
27	Tmp	58	3.410	12:05:10	12:06:31	0	1m21s	+78	11°	16°
28	Tmp	61	4.210	12:12:28	12:12:34	0	6s	+3	16°	16°
29	Tmp	62	4.970	12:15:05	12:15:24	0	19s	+16	12°	16°
30	Tmp	62	5.150	12:15:45	12:15:57	0	12s	+9	12°	16°
31	Tmp	62	5.400	12:16:42	12:17:11	0	29s	+26	15°	16°
32	Tmp	62	5.680	12:17:45	12:17:57	0	12s	+9	11°	16°
33	Tmp	63	6.790	12:22:09	12:22:44	0	35s	+32	14°	16°
34	Tmp	63	7.050	12:23:16	12:23:35	0	19s	+16	10°	16°
35	Tmp	64	7.890	12:25:36	12:26:14	0	38s	+35	9°	15°
36	Tmp	65	8.400	12:26:53	12:27:16	0	23s	+20	9°	15°
37	Tmp	68	10.110	12:34:14	12:34:27	0	13s	+10	12°	15°
38	Tmp	69	0.300	12:35:37	12:36:23	0	46s	+43	14°	14°
39	Tmp	70	0.710	12:36:25	12:37:08	0	43s	+40	14°	14°
40	Tmp	72	5.330	12:43:33	12:43:31	0	2s	0	4°	14°
41	Tmp	74	0.000	12:52:21	12:52:19	0	2s	0	4°	14°
42	Tmp	76	1.040	12:54:55	12:55:01	0	6s	+3	13°	14°
43	Tmp	76	2.800	12:57:33	12:58:00	0	27s	+24	17°	14°
44	Tmp	78	3.880	12:59:40	12:59:47	0	7s	+4	12°	14°
45	Tmp	78	4.650	13:00:49	13:01:01	0	12s	+9	8°	14°
48	Tmp	79	0.130	13:02:08	--:--:--	0		+1800	20°	16°
49	Tmp	79	0.640	13:02:57	13:03:43	0	46s	+43	5°	16°
50	Tmp	82	1.620	13:07:26	13:07:23	0	3s	0	3°	16°
51	Tmp	84	3.870	13:10:42	13:10:45	0	3s	0	3°	16°
52	Tmp	86	6.820	13:16:05	13:15:59	0	6s	-9	13°	16°
53	Tmp	87	7.430	13:17:59	13:18:08	0	9s	+6	4°	16°
54	Tmp	88	8.210	13:20:35	13:20:40	0	5s	+2	9°	16°
55	Tmp	88	8.410	13:21:17	13:21:32	0	15s	+12	11°	16°

PC	Tp	Trc	DistPC	Ideal	Passagem	Pen	Erro	Pontos	NoPC	AtePC
56	Tmp	88	8.810	13:22:42	13:22:41	0	1s	0	3°	16°
57	Tmp	88	9.220	13:24:09	13:25:26	0	1m17s	+74	15°	16°
58	Tmp	88	9.540	13:25:17	13:26:14	0	57s	+54	13°	16°
59	Tmp	91	1.580	13:30:45	13:30:48	0	3s	0	4°	16°

Etapa A	Num	99	Pen	0	PCZ	15	Total PP	5004	PG	5
---------	-----	----	-----	---	-----	----	----------	------	----	---

PC	Tp	Trc	DistPC	Ideal	Passagem	Pen	Erro	Pontos	NoPC	AtePC
60	Tmp	97	0.630	14:16:52	14:16:53	0	1s	0	3°	3°
62	Tmp	98	1.090	14:18:09	14:18:09	0	0s	0	1°	1°
63	Tmp	101	1.810	14:20:07	14:20:02	0	5s	-6	13°	7°
64	Tmp	103	2.260	14:24:32	14:24:37	0	5s	+2	7°	7°
65	Tmp	107	3.170	14:26:58	14:29:20	0	2m22s	+139	19°	16°
66	Tmp	107	3.500	14:28:04	--:--:--	0		+1800	19°	20°
67	Tmp	108	3.860	14:29:23	14:32:30	0	3m07s	+184	18°	19°
68	Tmp	113	5.300	14:37:31	14:37:53	0	22s	+19	12°	19°
69	Tmp	114	5.670	14:38:41	14:39:07	0	26s	+23	10°	19°
70	Tmp	114	6.720	14:42:11	14:42:20	0	9s	+6	8°	19°
71	Tmp	118	7.280	14:48:22	14:48:34	0	12s	+9	13°	18°
72	Tmp	118	7.630	14:49:25	14:49:43	0	18s	+15	6°	18°
73	Tmp	121	8.580	14:52:32	14:52:46	0	14s	+11	6°	17°
74	Tmp	123	0.870	14:54:34	--:--:--	0		+1800	24°	20°
75	Tmp	124	1.690	14:56:16	--:--:--	0		+1800	24°	22°
76	Tmp	132	4.140	15:06:53	--:--:--	0		+1800	24°	22°
77	Tmp	133	6.730	15:10:25	--:--:--	0		+1800	24°	22°
78	Tmp	135	7.500	15:12:10	--:--:--	0		+1800	24°	23°
79	Tmp	138	8.680	15:14:05	--:--:--	0		+1800	24°	23°
80	Tmp	138	9.030	15:15:00	--:--:--	0		+1800	24°	23°
81	Tmp	140	9.180	15:18:19	--:--:--	0		+1800	24°	23°
82	Tmp	141	9.990	15:19:59	--:--:--	0		+1800	24°	24°
83	Tmp	142	0.160	15:20:50	--:--:--	0		+1800	24°	24°
184	Tmp	142	0.470	15:21:44	--:--:--	0		+1800	23°	24°
85	Tmp	144	0.400	15:22:51	--:--:--	0		+1800	23°	24°
198	Tmp	146	2.110	15:30:51	--:--:--	0		+1800	23°	24°
199	Tmp	147	5.220	15:35:15	--:--:--	0		+1800	23°	24°
98	Tmp	152	5.410	15:48:25	14:30:48	0	01h17m	-1800	23°	24°

Etapa B	Num	99	Pen	0	PCZ	2	Total PP	29214	PG	0
---------	-----	----	-----	---	-----	---	----------	-------	----	---

n°	23	A	PP	5004	16°	B	PP	29214	24°	Tot PP	34218	Col.	22°
----	----	---	----	------	-----	---	----	-------	-----	--------	-------	------	-----

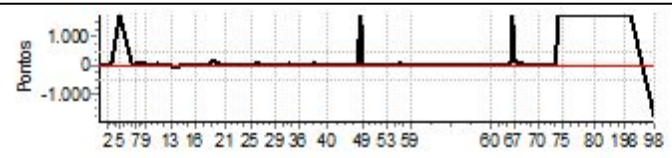

Performance Individual

PC	Tp	Trc	DistPC	Ideal	Passagem	Pen	Erro	Pontos	NoPC	AtePC
N u m	100	100 / Marcos Moura								
		Cat / NL / Largada Novato / 24 / 10:31:00								
		Espírito Santo do Pinhal								
PC	Tp	Trc	DistPC	Ideal	Passagem	Pen	Erro	Pontos	NoPC	AtePC
1	Tmp	6	2.340	10:35:05	10:35:11	0	6s	+3	22°	20°
2	Tmp	9	4.070	10:39:24	10:39:27	0	3s	0	2°	20°
3	Tmp	10	4.900	10:42:00	10:44:07	0	2m07s	+124	16°	16°
5	Tmp	13	0.560	10:46:48	10:47:11	0	23s	+20	9°	10°
6	Tmp	15	2.280	10:53:37	10:53:38	0	1s	0	3°	10°
7	Tmp	17	3.460	10:55:34	10:56:08	0	34s	+31	20°	10°
8	Tmp	20	4.320	10:58:40	10:59:24	0	44s	+41	20°	12°
9	Tmp	26	0.700	11:01:33	11:05:39	0	4m06s	+243	20°	16°
10	Tmp	28	1.210	11:06:12	11:08:18	0	2m06s	+123	20°	16°
11	Tmp	28	1.770	11:08:04	11:10:07	0	2m03s	+120	18°	15°
12	Tmp	28	2.370	11:10:04	11:11:53	0	1m49s	+106	18°	15°
13	Tmp	31	3.800	11:15:37	11:18:05	0	2m28s	+145	23°	15°
14	Tmp	32	4.840	11:18:34	11:21:01	0	2m27s	+144	21°	16°
15	Tmp	34	5.060	11:22:03	11:22:06	0	3s	0	1°	15°
16	Tmp	36	0.000	11:29:08	11:29:20	0	12s	+9	19°	15°
17	Tmp	42	3.860	11:36:00	11:36:07	0	7s	+4	13°	15°
18	Tmp	45	4.870	11:38:46	11:38:48	0	2s	0	1°	15°
19	Tmp	45	5.320	11:39:54	11:40:17	0	23s	+20	15°	15°
20	Tmp	47	6.360	11:45:13	11:45:17	0	4s	+1	15°	15°
21	Tmp	48	7.060	11:46:47	11:47:13	0	26s	+23	17°	15°
22	Tmp	51	9.270	11:52:10	11:52:23	0	13s	+10	18°	14°
23	Tmp	56	1.190	11:57:41	11:57:47	0	6s	+3	19°	14°
24	Tmp	57	1.980	11:59:58	12:00:13	0	15s	+12	18°	14°
25	Tmp	58	2.210	12:00:52	12:01:03	0	11s	+8	18°	14°
26	Tmp	58	2.830	12:03:21	12:04:34	0	1m13s	+70	17°	14°
27	Tmp	58	3.410	12:05:40	12:07:21	0	1m41s	+98	15°	14°
28	Tmp	61	4.210	12:12:58	12:13:09	0	11s	+8	19°	14°
29	Tmp	62	4.970	12:15:35	12:16:18	0	43s	+40	17°	14°
30	Tmp	62	5.150	12:16:15	12:16:53	0	38s	+35	17°	14°
31	Tmp	62	5.400	12:17:12	12:18:04	0	52s	+49	17°	13°
32	Tmp	62	5.680	12:18:15	12:18:55	0	40s	+37	17°	13°
33	Tmp	63	6.790	12:22:39	12:23:34	0	55s	+52	16°	13°
34	Tmp	63	7.050	12:23:46	12:24:53	0	1m07s	+64	17°	13°
35	Tmp	64	7.890	12:26:06	12:28:01	0	1m55s	+112	16°	12°
36	Tmp	65	8.400	12:27:23	12:29:13	0	1m50s	+107	16°	11°
37	Tmp	68	10.110	12:34:44	12:35:06	0	22s	+19	17°	11°
38	Tmp	69	0.300	12:36:07	12:37:22	0	1m15s	+72	17°	11°
39	Tmp	70	0.710	12:36:55	12:38:13	0	1m18s	+75	17°	11°
40	Tmp	72	5.330	12:44:03	12:44:08	0	5s	+2	13°	11°
41	Tmp	74	0.000	12:52:51	12:52:53	0	2s	0	3°	11°
42	Tmp	76	1.040	12:55:25	12:55:40	0	15s	+12	18°	11°
43	Tmp	76	2.800	12:58:03	12:58:43	0	40s	+37	19°	11°
44	Tmp	78	3.880	13:00:10	13:00:57	0	47s	+44	18°	11°
45	Tmp	78	4.650	13:01:19	13:02:37	0	1m18s	+75	19°	12°
48	Tmp	79	0.130	13:02:38	13:04:59	0	2m21s	+138	14°	11°
49	Tmp	79	0.640	13:03:27	13:06:06	0	2m39s	+156	16°	11°
50	Tmp	82	1.620	13:07:56	13:08:06	0	10s	+7	15°	11°
51	Tmp	84	3.870	13:11:12	13:11:17	0	5s	+2	16°	11°
52	Tmp	86	6.820	13:16:35	13:16:46	0	11s	+8	12°	10°
53	Tmp	87	7.430	13:18:29	13:19:04	0	35s	+32	14°	10°
54	Tmp	88	8.210	13:21:05	13:22:05	0	1m00s	+57	16°	10°
55	Tmp	88	8.410	13:21:47	13:22:49	0	1m02s	+59	16°	10°

PC	Tp	Trc	DistPC	Ideal	Passagem	Pen	Erro	Pontos	NoPC	AtePC
56	Tmp	88	8.810	13:23:12	13:24:09	0	57s	+54	16°	11°
57	Tmp	88	9.220	13:24:39	13:25:56	0	1m17s	+74	14°	11°
58	Tmp	88	9.540	13:25:47	13:26:50	0	1m03s	+60	16°	11°
59	Tmp	91	1.580	13:31:15	13:31:18	0	3s	0	3°	11°

Etapa A	Num	100	Pen	0	PCZ	6	Total PP	2845	PG	10
---------	-----	-----	-----	---	-----	---	----------	------	----	----

PC	Tp	Trc	DistPC	Ideal	Passagem	Pen	Erro	Pontos	NoPC	AtePC
60	Tmp	97	0.630	14:17:22	14:17:22	0	0s	0	2°	2°
62	Tmp	98	1.090	14:18:39	14:19:05	0	26s	+23	19°	18°
63	Tmp	101	1.810	14:20:37	14:21:13	0	36s	+33	20°	20°
64	Tmp	103	2.260	14:25:02	14:25:24	0	22s	+19	19°	19°
65	Tmp	107	3.170	14:27:28	14:28:47	0	1m19s	+76	18°	17°
66	Tmp	107	3.500	14:28:34	14:34:50	0	6m16s	+373	16°	13°
67	Tmp	108	3.860	14:29:53	14:38:06	0	8m13s	+490	20°	13°
68	Tmp	113	5.300	14:38:01	14:41:17	0	3m16s	+193	21°	14°
69	Tmp	114	5.670	14:39:11	14:42:35	0	3m24s	+201	22°	14°
70	Tmp	114	6.720	14:42:41	14:46:49	0	4m08s	+245	23°	14°
71	Tmp	118	7.280	14:48:52	14:50:11	0	1m19s	+76	21°	14°
72	Tmp	118	7.630	14:49:55	14:51:49	0	1m54s	+111	21°	14°
73	Tmp	121	8.580	14:53:02	14:54:21	0	1m19s	+76	18°	14°
74	Tmp	123	0.870	14:55:04	15:02:38	0	7m34s	+451	20°	16°
75	Tmp	124	1.690	14:56:46	15:08:09	0	11m23s	+680	20°	16°
76	Tmp	132	4.140	15:07:23	15:12:31	0	5m08s	+305	19°	17°
77	Tmp	133	6.730	15:10:55	15:15:49	0	4m54s	+291	19°	17°
78	Tmp	135	7.500	15:12:40	15:16:51	0	4m11s	+248	19°	17°
79	Tmp	138	8.680	15:14:35	15:19:02	0	4m27s	+264	19°	18°
80	Tmp	138	9.030	15:15:30	15:23:08	0	7m38s	+455	20°	19°
81	Tmp	140	9.180	15:18:49	15:23:38	0	4m49s	+286	20°	19°
82	Tmp	141	9.990	15:20:29	15:25:10	0	4m41s	+278	20°	19°
83	Tmp	142	0.160	15:21:20	15:26:11	0	4m51s	+288	20°	19°
184	Tmp	142	0.470	15:22:14	15:28:26	0	6m12s	+369	20°	19°
85	Tmp	144	0.400	15:23:21	15:29:48	0	6m27s	+384	20°	19°
198	Tmp	146	2.110	15:31:21	15:37:21	0	6m00s	+357	20°	20°
199	Tmp	147	5.220	15:35:45	15:41:20	0	5m35s	+332	20°	20°
98	Tmp	152	5.410	15:48:55	15:53:28	0	4m33s	+270	20°	20°

Etapa B	Num	100	Pen	0	PCZ	1	Total PP	7174	PG	1
---------	-----	-----	-----	---	-----	---	----------	------	----	---

n°	24	A	PP	2845	11°	B	PP	7174	20°	Tot PP	10019	Col.	17°
----	----	---	----	------	-----	---	----	------	-----	--------	-------	------	-----

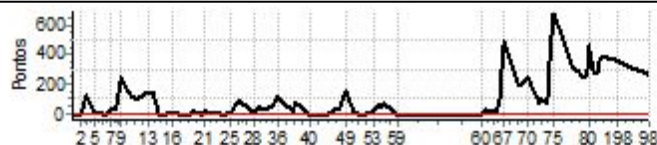

Performance Individual

PC	Tp	Trc	DistPC	Ideal	Passagem	Pen	Erro	Pontos	NoPC	AtePC
N u m	102	102 / David Melo								
		Cat / NL / Largada		Novato / 26 / 10:32:00						
		Itupeva								
PC	Tp	Trc	DistPC	Ideal	Passagem	Pen	Erro	Pontos	NoPC	AtePC
1	Tmp	6	2.340	10:36:05	10:36:08	0	3s	0	1°	1°
2	Tmp	9	4.070	10:40:24	10:40:29	0	5s	+2	23°	19°
3	Tmp	10	4.900	10:43:00	10:45:27	0	2m27s	+144	20°	19°
5	Tmp	13	0.560	10:47:48	--:--:--	0		+1800	22°	23°
6	Tmp	15	2.280	10:54:37	10:54:41	0	4s	+1	16°	23°
7	Tmp	17	3.460	10:56:34	10:56:36	0	2s	0	2°	21°
8	Tmp	20	4.320	10:59:40	10:59:37	0	3s	0	1°	21°
9	Tmp	26	0.700	11:02:33	11:03:30	0	57s	+54	6°	20°
10	Tmp	28	1.210	11:07:12	11:08:02	0	50s	+47	12°	20°
11	Tmp	28	1.770	11:09:04	11:09:26	0	22s	+19	6°	18°
12	Tmp	28	2.370	11:11:04	11:11:04	0	0s	0	2°	18°
13	Tmp	31	3.800	11:16:37	11:23:57	0	7m20s	+437	24°	21°
14	Tmp	32	4.840	11:19:34	11:26:21	0	6m47s	+404	23°	22°
15	Tmp	34	5.060	11:23:03	11:26:41	0	3m38s	+215	22°	22°
16	Tmp	36	0.000	11:30:08	11:33:39	0	3m31s	+208	22°	23°
17	Tmp	42	3.860	11:37:00	11:39:12	0	2m12s	+129	22°	23°
18	Tmp	45	4.870	11:39:46	11:41:48	0	2m02s	+119	20°	23°
19	Tmp	45	5.320	11:40:54	11:43:02	0	2m08s	+125	20°	23°
20	Tmp	47	6.360	11:46:13	11:46:35	0	22s	+19	20°	23°
21	Tmp	48	7.060	11:47:47	11:48:20	0	33s	+30	19°	23°
22	Tmp	51	9.270	11:53:10	11:53:47	0	37s	+34	22°	23°
23	Tmp	56	1.190	11:58:41	11:58:44	0	3s	0	3°	23°
24	Tmp	57	1.980	12:00:58	12:01:01	0	3s	0	2°	23°
25	Tmp	58	2.210	12:01:52	12:01:51	0	1s	0	2°	21°
26	Tmp	58	2.830	12:04:21	12:04:55	0	34s	+31	8°	21°
27	Tmp	58	3.410	12:06:40	12:07:53	0	1m13s	+70	10°	19°
28	Tmp	61	4.210	12:13:58	12:13:55	0	3s	0	2°	19°
29	Tmp	62	4.970	12:16:35	12:16:37	0	2s	0	1°	19°
30	Tmp	62	5.150	12:17:15	12:17:11	0	4s	-3	7°	19°
31	Tmp	62	5.400	12:18:12	12:18:08	0	4s	-3	6°	19°
32	Tmp	62	5.680	12:19:15	12:19:07	0	8s	-15	14°	19°
33	Tmp	63	6.790	12:23:39	12:24:09	0	30s	+27	13°	19°
34	Tmp	63	7.050	12:24:46	12:25:05	0	19s	+16	9°	18°
35	Tmp	64	7.890	12:27:06	12:28:04	0	58s	+55	14°	18°
36	Tmp	65	8.400	12:28:23	12:29:14	0	51s	+48	14°	18°
37	Tmp	68	10.110	12:35:44	12:35:52	0	8s	+5	3°	17°
38	Tmp	69	0.300	12:37:07	12:38:14	0	1m07s	+64	15°	17°
39	Tmp	70	0.710	12:37:55	12:38:56	0	1m01s	+58	15°	17°
40	Tmp	72	5.330	12:45:03	12:45:03	0	0s	0	3°	17°
41	Tmp	74	0.000	12:53:51	12:53:51	0	0s	0	2°	16°
42	Tmp	76	1.040	12:56:25	12:56:45	0	20s	+17	19°	16°
43	Tmp	76	2.800	12:59:03	12:59:13	0	10s	+7	14°	16°
44	Tmp	78	3.880	13:01:10	13:01:12	0	2s	0	1°	16°
45	Tmp	78	4.650	13:02:19	13:02:33	0	14s	+11	11°	16°
48	Tmp	79	0.130	13:03:38	13:04:04	0	26s	+23	2°	14°
49	Tmp	79	0.640	13:04:27	13:05:02	0	35s	+32	2°	14°
50	Tmp	82	1.620	13:08:56	13:09:04	0	8s	+5	14°	14°
51	Tmp	84	3.870	13:12:12	13:12:11	0	1s	0	2°	14°
52	Tmp	86	6.820	13:17:35	13:17:30	0	5s	-6	10°	14°
53	Tmp	87	7.430	13:19:29	13:19:38	0	9s	+6	3°	14°
54	Tmp	88	8.210	13:22:05	13:22:07	0	2s	0	1°	14°
55	Tmp	88	8.410	13:22:47	13:22:56	0	9s	+6	6°	14°

PC	Tp	Trc	DistPC	Ideal	Passagem	Pen	Erro	Pontos	NoPC	AtePC
56	Tmp	88	8.810	13:24:12	13:24:13	0	1s	0	2°	14°
57	Tmp	88	9.220	13:25:39	13:25:51	0	12s	+9	5°	14°
58	Tmp	88	9.540	13:26:47	13:26:48	0	1s	0	1°	14°
59	Tmp	91	1.580	13:32:15	13:32:19	0	4s	+1	16°	13°
Etapa A	Num	102	Pen	0	PCZ	16	Total PP	4305	PG	8
60	Tmp	97	0.630	14:18:22	14:18:00	0	22s	-57	22°	22°
62	Tmp	98	1.090	14:19:39	14:19:18	0	21s	-54	21°	22°
63	Tmp	101	1.810	14:21:37	14:21:17	0	20s	-51	22°	22°
64	Tmp	103	2.260	14:26:02	14:26:12	0	10s	+7	15°	20°
65	Tmp	107	3.170	14:28:28	14:28:57	0	29s	+26	15°	18°
66	Tmp	107	3.500	14:29:34	--:--:--	0		+1800	18°	21°
67	Tmp	108	3.860	14:30:53	--:--:--	0		+1800	22°	22°
68	Tmp	113	5.300	14:39:01	14:39:26	0	25s	+22	16°	21°
69	Tmp	114	5.670	14:40:11	14:41:32	0	1m21s	+78	18°	21°
70	Tmp	114	6.720	14:43:41	14:45:11	0	1m30s	+87	17°	21°
71	Tmp	118	7.280	14:49:52	14:50:21	0	29s	+26	18°	21°
72	Tmp	118	7.630	14:50:55	14:51:42	0	47s	+44	17°	21°
73	Tmp	121	8.580	14:54:02	14:54:18	0	16s	+13	10°	21°
74	Tmp	123	0.870	14:56:04	14:56:09	0	5s	+2	6°	21°
75	Tmp	124	1.690	14:57:46	14:58:03	0	17s	+14	6°	19°
76	Tmp	132	4.140	15:08:23	15:08:31	0	8s	+5	17°	18°
77	Tmp	133	6.730	15:11:55	15:11:57	0	2s	0	2°	18°
78	Tmp	135	7.500	15:13:40	15:13:43	0	3s	0	3°	18°
79	Tmp	138	8.680	15:15:35	15:15:56	0	21s	+18	5°	17°
80	Tmp	138	9.030	15:16:30	15:17:08	0	38s	+35	3°	17°
81	Tmp	140	9.180	15:19:49	15:19:52	0	3s	0	3°	17°
82	Tmp	141	9.990	15:21:29	15:21:32	0	3s	0	2°	17°
83	Tmp	142	0.160	15:22:20	15:22:54	0	34s	+31	16°	17°
184	Tmp	142	0.470	15:23:14	15:24:17	0	1m03s	+60	13°	17°
85	Tmp	144	0.400	15:24:21	15:25:22	0	1m01s	+58	12°	17°
198	Tmp	146	2.110	15:32:21	15:32:53	0	32s	+29	19°	17°
199	Tmp	147	5.220	15:36:45	15:37:14	0	29s	+26	18°	17°
98	Tmp	152	5.410	15:49:55	15:50:07	0	12s	+9	17°	17°
Etapa B	Num	102	Pen	0	PCZ	4	Total PP	4352	PG	4

n°	26	A	PP	4305	13°	B	PP	4352	17°	Tot PP	8657	Col.	16°
-----------	-----------	----------	-----------	-------------	------------	----------	-----------	-------------	------------	---------------	-------------	-------------	------------

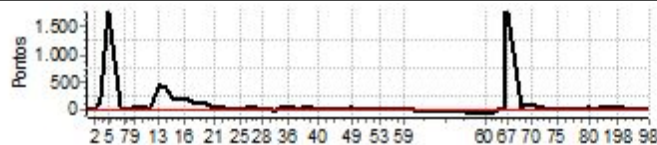

Performance Individual

PC	Tp	Trc	DistPC	Ideal	Passagem	Pen	Erro	Pontos	NoPC	AtePC
N u m	103	103 / Tobias Silva Ramos								
		Cat / NL / Largada		Novato / 27 / 10:32:30						
		Alfenas								
PC	Tp	Trc	DistPC	Ideal	Passagem	Pen	Erro	Pontos	NoPC	AtePC
1	Tmp	6	2.340	10:36:35	10:36:58	0	23s	+20	24°	24°
2	Tmp	9	4.070	10:40:54	10:40:58	0	4s	+1	20°	24°
3	Tmp	10	4.900	10:43:30	10:44:59	0	1m29s	+86	11°	14°
5	Tmp	13	0.560	10:48:18	10:48:30	0	12s	+9	7°	7°
6	Tmp	15	2.280	10:55:07	10:55:10	0	3s	0	2°	7°
7	Tmp	17	3.460	10:57:04	10:57:12	0	8s	+5	18°	7°
8	Tmp	20	4.320	11:00:10	11:00:29	0	19s	+16	14°	7°
9	Tmp	26	0.700	11:03:03	11:04:44	0	1m41s	+98	12°	7°
10	Tmp	28	1.210	11:07:42	11:08:22	0	40s	+37	10°	8°
11	Tmp	28	1.770	11:09:34	11:10:03	0	29s	+26	8°	7°
12	Tmp	28	2.370	11:11:34	11:11:37	0	3s	0	1°	7°
13	Tmp	31	3.800	11:17:07	11:17:30	0	23s	+20	18°	7°
14	Tmp	32	4.840	11:20:04	11:20:09	0	5s	+2	11°	7°
15	Tmp	34	5.060	11:23:33	11:23:37	0	4s	+1	12°	7°
16	Tmp	36	0.000	11:30:38	11:30:43	0	5s	+2	14°	7°
17	Tmp	42	3.860	11:37:30	11:37:47	0	17s	+14	19°	7°
18	Tmp	45	4.870	11:40:16	11:40:23	0	7s	+4	14°	7°
19	Tmp	45	5.320	11:41:24	11:41:50	0	26s	+23	17°	8°
20	Tmp	47	6.360	11:46:43	11:46:46	0	3s	0	1°	8°
21	Tmp	48	7.060	11:48:17	11:48:31	0	14s	+11	11°	8°
22	Tmp	51	9.270	11:53:40	11:53:49	0	9s	+6	16°	7°
23	Tmp	56	1.190	11:59:11	11:59:14	0	3s	0	2°	7°
24	Tmp	57	1.980	12:01:28	12:01:31	0	3s	0	1°	7°
25	Tmp	58	2.210	12:02:22	12:02:31	0	9s	+6	16°	7°
26	Tmp	58	2.830	12:04:51	12:05:38	0	47s	+44	10°	7°
27	Tmp	58	3.410	12:07:10	12:08:10	0	1m00s	+57	9°	7°
28	Tmp	61	4.210	12:14:28	12:14:31	0	3s	0	1°	7°
29	Tmp	62	4.970	12:17:05	12:17:24	0	19s	+16	11°	7°
30	Tmp	62	5.150	12:17:45	12:17:56	0	11s	+8	11°	7°
31	Tmp	62	5.400	12:18:42	12:18:51	0	9s	+6	10°	7°
32	Tmp	62	5.680	12:19:45	12:19:44	0	1s	0	1°	7°
33	Tmp	63	6.790	12:24:09	12:24:33	0	24s	+21	12°	6°
34	Tmp	63	7.050	12:25:16	12:25:33	0	17s	+14	8°	6°
35	Tmp	64	7.890	12:27:36	12:28:20	0	44s	+41	11°	6°
36	Tmp	65	8.400	12:28:53	12:29:22	0	29s	+26	10°	6°
37	Tmp	68	10.110	12:36:14	12:36:28	0	14s	+11	14°	6°
38	Tmp	69	0.300	12:37:37	12:38:09	0	32s	+29	12°	6°
39	Tmp	70	0.710	12:38:25	12:38:52	0	27s	+24	11°	6°
40	Tmp	72	5.330	12:45:33	12:45:36	0	3s	0	2°	6°
41	Tmp	74	0.000	12:54:21	12:54:26	0	5s	+2	15°	6°
42	Tmp	76	1.040	12:56:55	12:56:57	0	2s	0	1°	6°
43	Tmp	76	2.800	12:59:33	12:59:36	0	3s	0	2°	6°
44	Tmp	78	3.880	13:01:40	13:01:45	0	5s	+2	9°	6°
45	Tmp	78	4.650	13:02:49	13:03:02	0	13s	+10	9°	6°
48	Tmp	79	0.130	13:04:08	13:04:43	0	35s	+32	5°	6°
49	Tmp	79	0.640	13:04:57	13:05:47	0	50s	+47	6°	6°
50	Tmp	82	1.620	13:09:26	13:09:28	0	2s	0	2°	6°
51	Tmp	84	3.870	13:12:42	13:12:46	0	4s	+1	13°	6°
52	Tmp	86	6.820	13:18:05	13:18:15	0	10s	+7	11°	6°
53	Tmp	87	7.430	13:19:59	13:20:15	0	16s	+13	9°	6°
54	Tmp	88	8.210	13:22:35	13:22:42	0	7s	+4	11°	6°
55	Tmp	88	8.410	13:23:17	13:23:29	0	12s	+9	9°	6°

PC	Tp	Trc	DistPC	Ideal	Passagem	Pen	Erro	Pontos	NoPC	AtePC
56	Tmp	88	8.810	13:24:42	13:24:46	0	4s	+1	9°	6°
57	Tmp	88	9.220	13:26:09	13:26:34	0	25s	+22	9°	6°
58	Tmp	88	9.540	13:27:17	13:27:27	0	10s	+7	9°	5°
59	Tmp	91	1.580	13:32:45	13:32:47	0	2s	0	2°	5°

Etapa A	Num 103	Pen 0	PCZ 12	Total PP 841	PG 16
----------------	----------------	--------------	---------------	---------------------	--------------

PC	Tp	Trc	DistPC	Ideal	Passagem	Pen	Erro	Pontos	NoPC	AtePC
60	Tmp	97	0.630	14:18:52	14:19:01	0	9s	+6	18°	18°
62	Tmp	98	1.090	14:20:09	14:20:22	0	13s	+10	17°	17°
63	Tmp	101	1.810	14:22:07	14:22:09	0	2s	0	1°	14°
64	Tmp	103	2.260	14:26:32	14:27:00	0	28s	+25	20°	17°
65	Tmp	107	3.170	14:28:58	14:29:25	0	27s	+24	14°	13°
66	Tmp	107	3.500	14:30:04	14:30:46	0	42s	+39	11°	10°
67	Tmp	108	3.860	14:31:23	14:32:02	0	39s	+36	11°	10°
68	Tmp	113	5.300	14:39:31	14:40:24	0	53s	+50	19°	10°
69	Tmp	114	5.670	14:40:41	14:41:29	0	48s	+45	16°	10°
70	Tmp	114	6.720	14:44:11	14:44:31	0	20s	+17	10°	10°
71	Tmp	118	7.280	14:50:22	14:50:29	0	7s	+4	10°	10°
72	Tmp	118	7.630	14:51:25	14:51:50	0	25s	+22	10°	10°
73	Tmp	121	8.580	14:54:32	14:54:58	0	26s	+23	13°	10°
74	Tmp	123	0.870	14:56:34	14:56:58	0	24s	+21	13°	10°
75	Tmp	124	1.690	14:58:16	14:58:19	0	3s	0	1°	8°
76	Tmp	132	4.140	15:08:53	15:08:58	0	5s	+2	7°	8°
77	Tmp	133	6.730	15:12:25	15:12:28	0	3s	0	1°	8°
78	Tmp	135	7.500	15:14:10	15:14:11	0	1s	0	2°	8°
79	Tmp	138	8.680	15:16:05	15:16:30	0	25s	+22	8°	8°
80	Tmp	138	9.030	15:17:00	15:18:05	0	1m05s	+62	8°	8°
81	Tmp	140	9.180	15:20:19	15:20:20	0	1s	0	2°	8°
82	Tmp	141	9.990	15:21:59	15:22:03	0	4s	+1	13°	8°
83	Tmp	142	0.160	15:22:50	15:22:52	0	2s	0	2°	8°
184	Tmp	142	0.470	15:23:44	15:24:12	0	28s	+25	6°	7°
85	Tmp	144	0.400	15:24:51	15:25:18	0	27s	+24	7°	7°
198	Tmp	146	2.110	15:32:51	15:32:53	0	2s	0	2°	7°
199	Tmp	147	5.220	15:37:15	15:37:16	0	1s	0	2°	7°
98	Tmp	152	5.410	15:50:25	15:50:29	0	4s	+1	11°	7°

Etapa B	Num 103	Pen 0	PCZ 8	Total PP 459	PG 14
----------------	----------------	--------------	--------------	---------------------	--------------

n° 27	A PP 841	5°	B PP 459	7°	Tot PP 1300	Col. 4°
--------------	-----------------	----	-----------------	----	--------------------	----------------

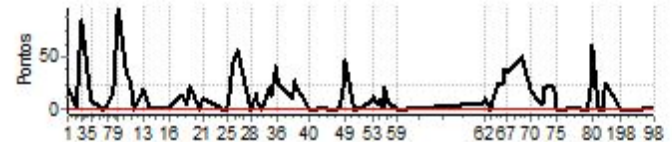

Performance Individual

PC	Tp	Trc	DistPC	Ideal	Passagem	Pen	Erro	Pontos	NoPC	AtePC
Nu m	104	104 / Pedro Francisco Gomes								
		Cat / NL / Largada		Novato / 28 / 10:33:00						
		Ouro Branco								
PC	Tp	Trc	DistPC	Ideal	Passagem	Pen	Erro	Pontos	NoPC	AtePC
1	Tmp	6	2.340	10:37:05	10:37:09	0	4s	+1	18°	18°
2	Tmp	9	4.070	10:41:24	10:41:26	0	2s	0	1°	13°
3	Tmp	10	4.900	10:44:00	10:45:29	0	1m29s	+86	10°	10°
5	Tmp	13	0.560	10:48:48	--:--:--	0		+1800	21°	21°
6	Tmp	15	2.280	10:55:37	10:55:39	0	2s	0	1°	21°
7	Tmp	17	3.460	10:57:34	10:57:34	0	0s	0	1°	20°
8	Tmp	20	4.320	11:00:40	11:01:11	0	31s	+28	17°	20°
9	Tmp	26	0.700	11:03:33	11:07:52	0	4m19s	+256	21°	22°
10	Tmp	28	1.210	11:08:12	11:09:37	0	1m25s	+82	15°	22°
11	Tmp	28	1.770	11:10:04	11:11:22	0	1m18s	+75	13°	21°
12	Tmp	28	2.370	11:12:04	11:12:48	0	44s	+41	12°	21°
13	Tmp	31	3.800	11:17:37	11:17:36	0	1s	0	1°	20°
14	Tmp	32	4.840	11:20:34	11:30:49	0	10m15s	+612	25°	23°
15	Tmp	34	5.060	11:24:03	11:31:32	0	7m29s	+446	24°	24°
16	Tmp	36	0.000	11:31:08	11:37:53	0	6m45s	+402	23°	24°
17	Tmp	42	3.860	11:38:00	11:43:40	0	5m40s	+337	24°	24°
18	Tmp	45	4.870	11:40:46	11:45:53	0	5m07s	+304	23°	24°
19	Tmp	45	5.320	11:41:54	11:47:10	0	5m16s	+313	23°	24°
20	Tmp	47	6.360	11:47:13	11:49:27	0	2m14s	+131	23°	24°
21	Tmp	48	7.060	11:48:47	11:51:17	0	2m30s	+147	23°	24°
22	Tmp	51	9.270	11:54:10	11:54:14	0	4s	+1	4°	24°
23	Tmp	56	1.190	11:59:41	11:59:42	0	1s	0	1°	24°
24	Tmp	57	1.980	12:01:58	12:02:02	0	4s	+1	12°	24°
25	Tmp	58	2.210	12:02:52	12:02:54	0	2s	0	1°	24°
26	Tmp	58	2.830	12:05:21	12:05:53	0	32s	+29	7°	24°
27	Tmp	58	3.410	12:07:40	12:08:31	0	51s	+48	6°	23°
28	Tmp	61	4.210	12:14:58	12:14:54	0	4s	-3	15°	22°
29	Tmp	62	4.970	12:17:35	12:18:13	0	38s	+35	16°	22°
30	Tmp	62	5.150	12:18:15	12:18:43	0	28s	+25	16°	21°
31	Tmp	62	5.400	12:19:12	12:19:41	0	29s	+26	14°	21°
32	Tmp	62	5.680	12:20:15	12:20:21	0	6s	+3	7°	21°
33	Tmp	63	6.790	12:24:39	12:24:35	0	4s	-3	6°	21°
34	Tmp	63	7.050	12:25:46	12:25:40	0	6s	-9	7°	21°
35	Tmp	64	7.890	12:28:06	12:28:27	0	21s	+18	4°	21°
36	Tmp	65	8.400	12:29:23	12:29:25	0	2s	0	1°	21°
37	Tmp	68	10.110	12:36:44	12:36:56	0	12s	+9	9°	21°
38	Tmp	69	0.300	12:38:07	12:38:32	0	25s	+22	8°	21°
39	Tmp	70	0.710	12:38:55	12:39:20	0	25s	+22	10°	19°
40	Tmp	72	5.330	12:46:03	12:46:06	0	3s	0	1°	19°
41	Tmp	74	0.000	12:54:51	12:54:54	0	3s	0	1°	19°
42	Tmp	76	1.040	12:57:25	12:57:29	0	4s	+1	6°	19°
43	Tmp	76	2.800	13:00:03	13:00:05	0	2s	0	1°	19°
44	Tmp	78	3.880	13:02:10	13:02:17	0	7s	+4	11°	18°
45	Tmp	78	4.650	13:03:19	13:03:42	0	23s	+20	13°	18°
48	Tmp	79	0.130	13:04:38	13:05:23	0	45s	+42	6°	18°
49	Tmp	79	0.640	13:05:27	13:06:28	0	1m01s	+58	9°	18°
50	Tmp	82	1.620	13:09:56	13:09:58	0	2s	0	1°	18°
51	Tmp	84	3.870	13:13:12	13:13:14	0	2s	0	1°	18°
52	Tmp	86	6.820	13:18:35	13:18:39	0	4s	+1	8°	17°
53	Tmp	87	7.430	13:20:29	13:20:48	0	19s	+16	13°	17°
54	Tmp	88	8.210	13:23:05	13:23:10	0	5s	+2	8°	17°
55	Tmp	88	8.410	13:23:47	13:23:53	0	6s	+3	4°	17°

PC	Tp	Trc	DistPC	Ideal	Passagem	Pen	Erro	Pontos	NoPC	AtePC
56	Tmp	88	8.810	13:25:12	13:25:13	0	1s	0	1°	17°
57	Tmp	88	9.220	13:26:39	13:26:59	0	20s	+17	7°	17°
58	Tmp	88	9.540	13:27:47	13:27:51	0	4s	+1	5°	17°
59	Tmp	91	1.580	13:33:15	13:33:16	0	1s	0	1°	17°

Etapa A	Num	104	Pen	0	PCZ	14	Total PP	5480	PG	4
---------	-----	-----	-----	---	-----	----	----------	------	----	---

PC	Tp	Trc	DistPC	Ideal	Passagem	Pen	Erro	Pontos	NoPC	AtePC
60	Tmp	97	0.630	14:19:22	14:19:24	0	2s	0	1°	1°
62	Tmp	98	1.090	14:20:39	14:20:50	0	11s	+8	14°	13°
63	Tmp	101	1.810	14:22:37	14:22:31	0	6s	-9	15°	15°
64	Tmp	103	2.260	14:27:02	14:27:07	0	5s	+2	6°	13°
65	Tmp	107	3.170	14:29:28	14:29:23	0	5s	-6	8°	11°
66	Tmp	107	3.500	14:30:34	14:30:41	0	7s	+4	5°	7°
67	Tmp	108	3.860	14:31:53	14:31:55	0	2s	0	1°	5°
68	Tmp	113	5.300	14:40:01	14:40:17	0	16s	+13	7°	5°
69	Tmp	114	5.670	14:41:11	14:41:25	0	14s	+11	7°	5°
70	Tmp	114	6.720	14:44:41	14:44:19	0	22s	-57	14°	7°
71	Tmp	118	7.280	14:50:52	14:50:56	0	4s	+1	6°	7°
72	Tmp	118	7.630	14:51:55	14:52:21	0	26s	+23	11°	7°
73	Tmp	121	8.580	14:55:02	14:55:18	0	16s	+13	9°	7°
74	Tmp	123	0.870	14:57:04	14:57:14	0	10s	+7	8°	7°
75	Tmp	124	1.690	14:58:46	14:58:58	0	12s	+9	5°	4°
76	Tmp	132	4.140	15:09:23	15:09:28	0	5s	+2	6°	4°
77	Tmp	133	6.730	15:12:55	15:12:59	0	4s	+1	11°	4°
78	Tmp	135	7.500	15:14:40	15:14:42	0	2s	0	1°	4°
79	Tmp	138	8.680	15:16:35	15:17:02	0	27s	+24	12°	5°
80	Tmp	138	9.030	15:17:30	15:18:12	0	42s	+39	4°	4°
81	Tmp	140	9.180	15:20:49	15:20:52	0	3s	0	1°	4°
82	Tmp	141	9.990	15:22:29	15:22:29	0	0s	0	1°	4°
83	Tmp	142	0.160	15:23:20	15:23:22	0	2s	0	1°	4°
184	Tmp	142	0.470	15:24:14	15:24:39	0	25s	+22	5°	4°
85	Tmp	144	0.400	15:25:21	15:25:37	0	16s	+13	4°	4°
198	Tmp	146	2.110	15:33:21	15:33:22	0	1s	0	1°	4°
199	Tmp	147	5.220	15:37:45	15:37:47	0	2s	0	1°	4°
98	Tmp	152	5.410	15:50:55	15:50:55	0	0s	0	1°	4°

Etapa B	Num	104	Pen	0	PCZ	9	Total PP	264	PG	18
---------	-----	-----	-----	---	-----	---	----------	-----	----	----

n°	28	A	PP	5480	17°	B	PP	264	4°	Tot PP	5744	Col.	11°
----	----	---	----	------	-----	---	----	-----	----	--------	------	------	-----

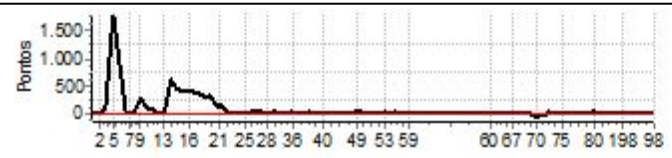



LUMINARIAS 2025 - Campeonato Mineiro e Copa Sul Mineira 2025



Performance Individual

PC	Tp	Trc	DistPC	Ideal	Passagem	Pen	Erro	Pontos	NoPC	AtePC
N u m	105	105 / Eduardo Toledo								
		Cat / NL / Largada		Novato / 29 / 10:33:30						
		Niterói-rj								
PC	Tp	Trc	DistPC	Ideal	Passagem	Pen	Erro	Pontos	NoPC	AtePC
1	Tmp	6	2.340	10:37:35	10:29:03	0	8m32s	-900	27°	27°
2	Tmp	9	4.070	10:41:54	10:33:20	0	8m34s	-900	27°	27°
3	Tmp	10	4.900	10:44:30	10:41:22	0	3m08s	-555	27°	27°
5	Tmp	13	0.560	10:49:18	--:--:--	0		+1800	20°	27°
6	Tmp	15	2.280	10:56:07	10:54:49	0	1m18s	-225	25°	27°
7	Tmp	17	3.460	10:58:04	10:57:17	0	47s	-132	25°	27°
8	Tmp	20	4.320	11:01:10	11:01:27	0	17s	+14	13°	27°
9	Tmp	26	0.700	11:04:03	11:15:34	0	11m31s	+688	25°	27°
10	Tmp	28	1.210	11:08:42	11:19:32	0	10m50s	+647	25°	27°
11	Tmp	28	1.770	11:10:34	11:20:22	0	9m48s	+585	24°	27°
12	Tmp	28	2.370	11:12:34	11:23:40	0	11m06s	+663	25°	26°
13	Tmp	31	3.800	11:18:07	11:27:04	0	8m57s	+534	25°	25°
14	Tmp	32	4.840	11:21:04	11:31:03	0	9m59s	+596	24°	25°
15	Tmp	34	5.060	11:24:33	11:31:54	0	7m21s	+438	23°	25°
16	Tmp	36	0.000	11:31:38	11:40:05	0	8m27s	+504	25°	25°
17	Tmp	42	3.860	11:38:30	11:51:45	0	13m15s	+792	25°	25°
18	Tmp	45	4.870	11:41:16	11:55:08	0	13m52s	+829	25°	25°
19	Tmp	45	5.320	11:42:24	11:57:05	0	14m41s	+878	25°	25°
20	Tmp	47	6.360	11:47:43	12:00:58	0	13m15s	+792	25°	25°
21	Tmp	48	7.060	11:49:17	12:03:12	0	13m55s	+832	25°	25°
22	Tmp	51	9.270	11:54:40	12:06:52	0	12m12s	+729	23°	25°
23	Tmp	56	1.190	12:00:11	12:11:00	0	10m49s	+646	24°	25°
24	Tmp	57	1.980	12:02:28	12:14:34	0	12m06s	+723	25°	25°
25	Tmp	58	2.210	12:03:22	12:15:40	0	12m18s	+735	25°	25°
26	Tmp	58	2.830	12:05:51	12:24:05	0	18m14s	+900	25°	25°
27	Tmp	58	3.410	12:08:10	12:30:23	0	22m13s	+900	23°	25°
28	Tmp	61	4.210	12:15:28	12:35:43	0	20m15s	+900	24°	25°
29	Tmp	62	4.970	12:18:05	12:40:50	0	22m45s	+900	23°	25°
30	Tmp	62	5.150	12:18:45	12:41:27	0	22m42s	+900	22°	25°
31	Tmp	62	5.400	12:19:42	12:42:57	0	23m15s	+900	22°	25°
32	Tmp	62	5.680	12:20:45	12:43:53	0	23m08s	+900	23°	25°
33	Tmp	63	6.790	12:25:09	--:--:--	0		+1800	23°	25°
34	Tmp	63	7.050	12:26:16	--:--:--	0		+1800	23°	25°
35	Tmp	64	7.890	12:28:36	12:47:33	0	18m57s	+900	23°	25°
36	Tmp	65	8.400	12:29:53	12:50:14	0	20m21s	+900	23°	25°
37	Tmp	68	10.110	12:37:14	12:58:23	0	21m09s	+900	23°	25°
38	Tmp	69	0.300	12:38:37	13:01:10	0	22m33s	+900	23°	25°
39	Tmp	70	0.710	12:39:25	13:02:21	0	22m56s	+900	23°	25°
40	Tmp	72	5.330	12:46:33	13:10:09	0	23m36s	+900	23°	25°
41	Tmp	74	0.000	12:55:21	13:19:15	0	23m54s	+900	23°	25°
42	Tmp	76	1.040	12:57:55	13:21:20	0	23m25s	+900	23°	25°
43	Tmp	76	2.800	13:00:33	13:24:47	0	24m14s	+900	23°	25°
44	Tmp	78	3.880	13:02:40	13:29:19	0	26m39s	+900	23°	25°
45	Tmp	78	4.650	13:03:49	13:30:56	0	27m07s	+900	23°	25°
48	Tmp	79	0.130	13:05:08	13:33:49	0	28m41s	+900	19°	25°
49	Tmp	79	0.640	13:05:57	13:38:03	0	32m06s	+1800	23°	25°
50	Tmp	82	1.620	13:10:26	13:41:48	0	31m22s	+1800	23°	25°
51	Tmp	84	3.870	13:13:42	13:46:26	0	32m44s	+1800	23°	25°
52	Tmp	86	6.820	13:19:05	13:53:27	0	34m22s	+1800	23°	25°
53	Tmp	87	7.430	13:20:59	13:56:20	0	35m21s	+1800	23°	25°
54	Tmp	88	8.210	13:23:35	13:59:04	0	35m29s	+1800	23°	25°
55	Tmp	88	8.410	13:24:17	14:02:58	0	38m41s	+1800	23°	25°

PC	Tp	Trc	DistPC	Ideal	Passagem	Pen	Erro	Pontos	NoPC	AtePC
56	Tmp	88	8.810	13:25:42	14:05:55	0	40m13s	+1800	23°	25°
57	Tmp	88	9.220	13:27:09	14:08:46	0	41m37s	+1800	23°	25°
58	Tmp	88	9.540	13:28:17	14:09:52	0	41m35s	+1800	23°	25°
59	Tmp	91	1.580	13:33:45	14:12:32	0	38m47s	+1800	23°	25°

Etapa A	Num	105	Pen	0	PCZ	0	Total PP	56637	PG	0
----------------	------------	------------	------------	----------	------------	----------	-----------------	--------------	-----------	----------

PC	Tp	Trc	DistPC	Ideal	Passagem	Pen	Erro	Pontos	NoPC	AtePC
60	Tmp	97	0.630	14:19:52	14:24:33	0	4m41s	+278	23°	23°
62	Tmp	98	1.090	14:21:09	14:26:58	0	5m49s	+346	23°	23°
63	Tmp	101	1.810	14:23:07	14:30:54	0	7m47s	+464	23°	23°
64	Tmp	103	2.260	14:27:32	14:25:59	0	1m33s	-270	21°	23°
65	Tmp	107	3.170	14:29:58	--:--:--	0		+1800	22°	23°
66	Tmp	107	3.500	14:31:04	--:--:--	0		+1800	17°	23°
67	Tmp	108	3.860	14:32:23	--:--:--	0		+1800	21°	23°
68	Tmp	113	5.300	14:40:31	14:37:29	0	3m02s	-537	23°	24°
69	Tmp	114	5.670	14:41:41	14:39:56	0	1m45s	-306	23°	24°
70	Tmp	114	6.720	14:45:11	14:46:58	0	1m47s	+104	20°	23°
71	Tmp	118	7.280	14:51:22	14:50:20	0	1m02s	-177	22°	23°
72	Tmp	118	7.630	14:52:25	14:54:55	0	2m30s	+147	22°	23°
73	Tmp	121	8.580	14:55:32	15:00:34	0	5m02s	+299	22°	23°
74	Tmp	123	0.870	14:57:34	15:05:16	0	7m42s	+459	21°	23°
75	Tmp	124	1.690	14:59:16	15:07:47	0	8m31s	+508	19°	23°
76	Tmp	132	4.140	15:09:53	15:15:20	0	5m27s	+324	20°	23°
77	Tmp	133	6.730	15:13:25	15:20:45	0	7m20s	+437	22°	23°
78	Tmp	135	7.500	15:15:10	15:22:17	0	7m07s	+424	22°	22°
79	Tmp	138	8.680	15:17:05	15:26:06	0	9m01s	+538	22°	22°
80	Tmp	138	9.030	15:18:00	15:39:06	0	21m06s	+900	22°	22°
81	Tmp	140	9.180	15:21:19	15:39:50	0	18m31s	+900	22°	22°
82	Tmp	141	9.990	15:22:59	15:41:53	0	18m54s	+900	22°	22°
83	Tmp	142	0.160	15:23:50	15:42:51	0	19m01s	+900	22°	22°
184	Tmp	142	0.470	15:24:44	15:50:44	0	26m00s	+900	22°	22°
85	Tmp	144	0.400	15:25:51	15:52:29	0	26m38s	+900	22°	22°
198	Tmp	146	2.110	15:33:51	15:58:44	0	24m53s	+900	22°	22°
199	Tmp	147	5.220	15:38:15	16:03:58	0	25m43s	+900	22°	22°
98	Tmp	152	5.410	15:51:25	16:18:40	0	27m15s	+900	22°	22°

Etapa B	Num	105	Pen	0	PCZ	0	Total PP	19118	PG	0
----------------	------------	------------	------------	----------	------------	----------	-----------------	--------------	-----------	----------

n°	29	A	PP	56637	25°	B	PP	19118	22°	Tot PP	75755	Col.	23°
-----------	-----------	----------	-----------	--------------	------------	----------	-----------	--------------	------------	---------------	--------------	-------------	------------

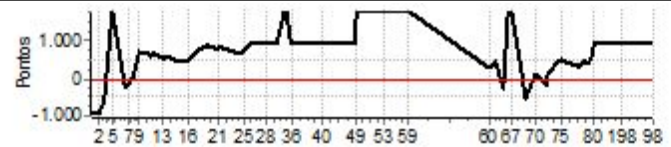

Performance Individual

PC	Tp	Trc	DistPC	Ideal	Passagem	Pen	Erro	Pontos	NoPC	AtePC
N	u	139	139 / Gustavo Miranda Corset							
			Cat / NL / Largada		Intermediaria / 16 / 10:05:00					
			13º							
PC	Tp	Trc	DistPC	Ideal	Passagem	Pen	Erro	Pontos	NoPC	AtePC
1	Tmp	6	2.340	10:09:04	10:09:07	0	3s	0	1º	1º
2	Tmp	9	4.070	10:12:51	10:12:50	0	1s	0	1º	1º
3	Tmp	10	4.900	10:15:10	10:16:02	0	52s	+49	9º	8º
5	Tmp	13	0.560	10:18:38	--:--:--	0		+1800	9º	11º
6	Tmp	15	2.280	10:25:16	10:25:17	0	1s	0	1º	11º
7	Tmp	17	3.460	10:27:09	10:27:10	0	1s	0	1º	11º
8	Tmp	20	4.320	10:30:05	10:30:10	0	5s	+2	6º	11º
9	Tmp	24	0.700	10:32:41	10:33:31	0	50s	+47	9º	13º
10	Tmp	26	1.210	10:36:06	10:36:20	0	14s	+11	10º	13º
11	Tmp	26	1.770	10:37:42	10:38:00	0	18s	+15	9º	13º
12	Tmp	26	2.370	10:39:25	10:39:30	0	5s	+2	8º	13º
13	Tmp	29	3.800	10:44:51	10:45:05	0	14s	+11	13º	12º
14	Tmp	30	4.840	10:47:26	10:47:28	0	2s	0	1º	10º
15	Tmp	32	5.060	10:50:52	10:50:58	0	6s	+3	9º	10º
16	Tmp	34	0.000	10:57:38	10:57:41	0	3s	0	1º	10º
17	Tmp	40	3.860	11:04:00	11:04:15	0	15s	+12	10º	10º
18	Tmp	43	4.870	11:06:32	11:06:39	0	7s	+4	12º	10º
19	Tmp	43	5.320	11:07:32	11:07:55	0	23s	+20	12º	11º
20	Tmp	45	6.360	11:12:38	11:12:39	0	1s	0	1º	10º
21	Tmp	46	7.060	11:14:02	11:14:12	0	10s	+7	3º	10º
22	Tmp	49	9.270	11:19:17	11:19:21	0	4s	+1	3º	10º
23	Tmp	54	1.190	11:24:23	11:24:26	0	3s	0	1º	10º
24	Tmp	55	1.980	11:26:23	11:26:31	0	8s	+5	10º	10º
25	Tmp	56	2.210	11:27:08	11:27:20	0	12s	+9	12º	10º
26	Tmp	56	2.830	11:29:12	11:30:34	0	1m22s	+79	14º	12º
27	Tmp	56	3.410	11:31:08	11:33:50	0	2m42s	+159	14º	12º
28	Tmp	59	4.210	11:38:07	11:38:14	0	7s	+4	13º	12º
29	Tmp	60	4.970	11:40:06	11:41:14	0	1m08s	+65	14º	12º
30	Tmp	60	5.150	11:40:35	11:41:47	0	1m12s	+69	14º	12º
31	Tmp	60	5.400	11:41:16	11:42:56	0	1m40s	+97	14º	13º
32	Tmp	60	5.680	11:42:02	11:43:39	0	1m37s	+94	14º	13º
33	Tmp	61	6.790	11:45:11	--:--:--	0		+1800	14º	14º
34	Tmp	61	7.050	11:45:58	--:--:--	0		+1800	14º	14º
35	Tmp	62	7.890	11:48:05	11:46:58	0	1m07s	-192	10º	15º
36	Tmp	63	8.400	11:49:16	11:48:07	0	1m09s	-198	11º	15º
37	Tmp	66	10.110	11:56:34	11:56:50	0	16s	+13	14º	14º
38	Tmp	67	0.300	11:57:53	11:58:42	0	49s	+46	10º	14º
39	Tmp	68	0.710	11:58:39	11:59:27	0	48s	+45	10º	14º

PC	Tp	Trc	DistPC	Ideal	Passagem	Pen	Erro	Pontos	NoPC	AtePC
73	Tmp	122	9.020	14:08:36	14:09:10	0	34s	+31	11º	9º
74	Tmp	124	0.870	14:10:32	14:10:56	0	24s	+21	7º	9º
75	Tmp	125	1.690	14:12:07	14:22:27	0	10m20s	+617	13º	10º
76	Tmp	133	4.140	14:21:35	14:26:28	0	4m53s	+290	13º	10º
77	Tmp	134	6.730	14:24:58	14:29:29	0	4m31s	+268	13º	10º
78	Tmp	135	7.500	14:26:08	14:30:18	0	4m10s	+247	13º	11º
79	Tmp	138	8.680	14:27:56	14:32:28	0	4m32s	+269	13º	11º
80	Tmp	138	9.030	14:28:44	14:35:03	0	6m19s	+376	13º	11º
81	Tmp	140	9.180	14:31:02	14:35:29	0	4m27s	+264	13º	11º
82	Tmp	141	9.990	14:32:34	14:37:05	0	4m31s	+268	13º	12º
83	Tmp	142	0.160	14:33:19	14:37:51	0	4m32s	+269	13º	12º
184	Tmp	142	0.470	14:34:05	14:40:06	0	6m01s	+358	13º	12º
85	Tmp	144	0.400	14:35:26	14:41:21	0	5m55s	+352	13º	12º
198	Tmp	146	2.110	14:41:04	14:45:08	0	4m04s	+241	13º	13º
199	Tmp	147	5.220	14:45:02	14:49:01	0	3m59s	+236	13º	13º
200	Tmp	149	0.000	14:49:42	14:53:43	0	4m01s	+238	13º	13º
98	Tmp	152	5.410	14:57:31	15:00:49	0	3m18s	+195	13º	13º

Etapa B	Num 139	Pen 0	PCZ 0	Total PP 5132	PG 8
----------------	----------------	--------------	--------------	----------------------	-------------

nº 16	A PP 6659	14º	B PP 5132	13º	Tot PP 11791	Col. 13º
--------------	------------------	-----	------------------	-----	---------------------	-----------------

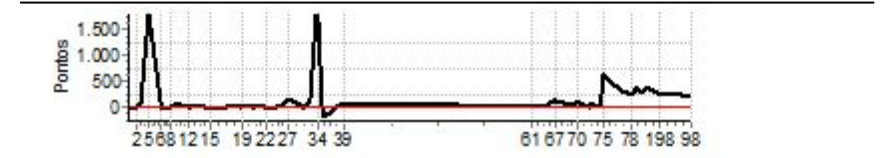

PC	Tp	Trc	DistPC	Ideal	Passagem	Pen	Erro	Pontos	NoPC	AtePC
60	Tmp	96	0.630	13:35:02	13:35:12	0	10s	+7	11º	11º
61	Tmp	98	0.960	13:35:55	13:36:12	0	17s	+14	12º	10º
62	Tmp	99	1.530	13:37:32	13:37:45	0	13s	+10	10º	10º
63	Tmp	102	2.250	13:39:17	13:39:28	0	11s	+8	9º	10º
64	Tmp	104	2.700	13:43:33	13:43:59	0	26s	+23	13º	11º
65	Tmp	108	3.610	13:45:43	13:47:14	0	1m31s	+88	11º	12º
66	Tmp	108	3.940	13:46:39	13:48:33	0	1m54s	+111	9º	9º
67	Tmp	109	4.300	13:47:46	13:49:40	0	1m54s	+111	7º	8º
68	Tmp	114	5.740	13:55:40	13:56:13	0	33s	+30	13º	8º
69	Tmp	115	6.110	13:56:40	13:57:40	0	1m00s	+57	12º	9º
70	Tmp	115	7.160	13:59:40	14:01:15	0	1m35s	+92	9º	9º
71	Tmp	119	7.720	14:04:47	14:04:54	0	7s	+4	3º	9º
72	Tmp	119	8.070	14:05:42	14:06:22	0	40s	+37	9º	9º

