





Performance Individual

PC	Tp	Trc	DistPC	Ideal	Passagem	Pen	Erro	Pontos	NoPC	AtePC
124	Tmp	199	4588	12:51:59.88	12:51:58.96	0	0.9s	-9	3°	4°
125	Tmp	200	4753	12:52:17.91	12:52:14.89	0	3.0s	-30	4°	4°
126	Tmp	201	4965	12:52:35.43	12:52:33.94	0	1.5s	-15	4°	4°
127	Tmp	203	5197	12:52:59.41	12:52:57.23	0	2.2s	-22	5°	4°
128	Tmp	204	5299	12:53:13.43	12:53:12.59	0	0.8s	-8	3°	4°
129	Tmp	205	5487	12:53:36.78	12:53:32.73	0	4.1s	-41	5°	4°
130	Tmp	206	6000	12:54:32.58	12:54:30.37	0	2.2s	-22	5°	4°
131	Tmp	213	193	13:26:02.17	13:26:06.06	0	3.9s	+39	6°	3°
132	Tmp	217	1767	13:28:22.93	13:28:21.16	0	1.8s	-18	5°	3°
133	Tmp	219	2311	13:29:09.56	13:29:07.96	0	1.6s	-16	7°	3°
134	Tmp	220	2491	13:29:26.29	13:29:25.13	0	1.2s	-12	7°	3°
135	Tmp	222	2712	13:29:46.93	13:29:45.78	0	1.2s	-12	7°	3°
136	Tmp	224	3053	13:30:18.76	13:30:16.72	0	2.0s	-20	5°	3°
137	Tmp	227	3511	13:31:47.57	13:31:46.39	0	1.2s	-12	7°	3°
138	Tmp	227	3678	13:32:01.88	13:32:01.30	0	0.6s	-6	7°	3°
139	Tmp	229	3885	13:32:20.83	13:36:45.91	0	4m25s	+2651	8°	4°
140	Tmp	231	4149	13:32:44.81	13:37:09.55	0	4m24s	+2647	8°	4°
141	Tmp	232	4564	13:33:14.99	13:37:41.50	0	4m26s	+2665	8°	5°
142	Tmp	234	6058	13:34:56.70	13:39:21.59	0	4m24s	+2649	8°	6°
143	Tmp	239	560	14:11:20.67	14:11:20.54	0	0.1s	-1	3°	6°
144	Tmp	239	600	14:11:25.03	14:11:25.50	0	0.5s	+5	8°	6°
145	Tmp	240	808	14:11:43.92	14:11:46.65	0	2.7s	+27	8°	6°
146	Tmp	241	2513	14:13:40.65	14:13:40.90	0	0.3s	+3	2°	6°
147	Tmp	241	2675	14:14:00.09	14:13:59.66	0	0.4s	-4	6°	6°
148	Tmp	241	2844	14:14:20.37	14:14:19.16	0	1.2s	-12	7°	6°
149	Tmp	242	3091	14:14:41.45	14:14:40.87	0	0.6s	-6	8°	6°
150	Tmp	244	3443	14:15:14.92	14:15:14.34	0	0.6s	-6	8°	6°
151	Tmp	246	3602	14:15:56.44	14:15:55.52	0	0.9s	-9	7°	6°
152	Tmp	248	3991	14:16:32.36	14:16:31.58	0	0.8s	-8	5°	6°
153	Tmp	249	4188	14:16:51.70	14:16:51.19	0	0.5s	-5	7°	6°
154	Tmp	252	5963	14:18:59.16	14:18:57.69	0	1.5s	-15	6°	6°
155	Tmp	253	6093	14:19:12.98	14:19:11.59	0	1.4s	-14	8°	6°
156	Tmp	256	7100	14:20:35.12	14:20:34.54	0	0.6s	-6	8°	6°
157	Tmp	257	9064	14:22:43.83	14:22:42.50	0	1.3s	-13	4°	6°
158	Tmp	267	246	14:28:31.47	14:28:30.56	0	0.9s	-9	8°	6°
159	Tmp	268	389	14:28:46.08	14:28:44.42	0	1.7s	-17	7°	6°
160	Tmp	269	499	14:28:58.50	14:28:57.11	0	1.4s	-14	6°	6°
161	Tmp	269	557	14:29:05.46	14:29:03.27	0	2.2s	-22	7°	6°

<b>Etapa B</b>	<b>Num</b> 701	<b>Pen</b> 0	<b>PCZ</b> 0	<b>Total PP</b> 12259	<b>PG</b> 11
----------------	----------------	--------------	--------------	-----------------------	--------------

162	Tmp	274	2497	14:55:30.41	14:55:29.97	0	0.4s	-4	5°	5°
163	Tmp	274	6318	14:59:19.67	14:59:19.43	0	0.2s	-2	2°	4°
164	Tmp	279	8830	15:02:00.38	15:01:59.68	0	0.7s	-7	8°	7°
165	Tmp	280	9172	15:02:30.86	15:02:29.88	0	1.0s	[-10]	8°	7°
166	Tmp	281	9590	15:03:11.91	15:03:12.82	0	0.9s	+9	6°	7°
167	Tmp	286	1069	15:05:34.92	15:05:34.26	0	0.7s	-7	7°	7°
168	Tmp	288	2308	15:07:55.18	15:07:54.24	0	0.9s	-9	9°	9°
169	Tmp	288	2819	15:08:42.35	15:08:41.63	0	0.7s	-7	9°	9°
170	Tmp	291	3689	15:09:51.40	15:09:51.26	0	0.1s	-1	3°	9°
171	Tmp	294	5133	15:11:29.87	15:11:29.78	0	0.1s	-1	2°	9°
172	Tmp	294	5189	15:11:35.47	15:11:36.07	0	0.6s	+6	6°	9°
173	Tmp	295	5284	15:11:43.94	15:11:46.64	0	2.7s	+27	8°	9°
174	Tmp	298	6450	15:13:10.84	15:13:10.46	0	0.4s	-4	8°	9°
175	Tmp	300	7492	15:14:45.91	15:14:45.58	0	0.3s	-3	4°	9°
176	Tmp	301	8322	15:15:57.95	15:15:57.06	0	0.9s	-9	8°	8°
177	Tmp	303	9542	15:17:21.01	15:17:20.68	0	0.3s	-3	6°	8°
178	Tmp	307	533	15:21:25.72	15:21:25.33	0	0.4s	-4	5°	8°
179	Tmp	307	822	15:21:43.06	15:21:42.96	0	0.1s	-1	2°	8°
180	Tmp	310	5642	15:27:35.99	15:27:35.78	0	0.2s	-2	1°	8°
181	Tmp	310	5928	15:28:01.73	15:28:01.68	0	0.1s	-1	3°	8°
182	Tmp	315	8223	15:31:56.32	15:31:55.63	0	0.7s	-7	9°	8°
183	Tmp	319	9364	15:33:55.84	15:33:55.08	0	0.8s	-8	8°	9°
184	Tmp	321	9706	15:34:40.28	15:34:39.48	0	0.8s	-8	10°	9°
185	Tmp	321	9764	15:34:47.24	15:34:47.49	0	0.3s	+3	4°	9°
186	Tmp	321	9848	15:34:57.32	15:34:58.74	0	1.4s	+14	10°	9°

PC	Tp	Trc	DistPC	Ideal	Passagem	Pen	Erro	Pontos	NoPC	AtePC
187	Tmp	323	9927	15:35:07.36	15:35:08.25	0	0.9s	+9	10°	9°
188	Tmp	325	10016	15:35:19.04	15:35:20.02	0	1.0s	[+10]	9°	9°
189	Tmp	326	10115	15:35:33.68	15:35:36.31	0	2.6s	+26	9°	9°
190	Tmp	327	10230	15:35:47.76	15:35:47.57	0	0.2s	-2	3°	8°
191	Tmp	331	11563	15:38:06.36	15:38:04.73	0	1.6s	-16	9°	8°
192	Tmp	331	12136	15:38:55.47	15:38:56.08	0	0.6s	+6	9°	8°
193	Tmp	338	948	15:41:50.64	15:41:50.20	0	0.4s	-4	10°	8°
194	Tmp	342	3067	15:44:35.23	15:44:35.23	0	0.0s	0	1°	8°
195	Tmp	343	3443	15:45:14.63	15:45:11.12	0	3.5s	-35	6°	8°
196	Tmp	343	3502	15:45:24.75	15:45:21.83	0	2.9s	-29	10°	8°
197	Tmp	344	3601	15:45:33.66	15:48:18.39	0	2m44s	[+1647]	10°	8°
198	Tmp	344	4554	15:46:46.65	15:49:15.44	0	2m28s	[+1488]	10°	8°
199	Tmp	346	5527	15:48:03.22	15:50:20.85	0	2m17s	+1376	10°	9°
200	Tmp	354	11404	15:54:55.98	15:55:49.07	0	53.1s	+531	10°	9°
201	Tmp	361	3856	16:02:40.10	16:02:38.73	0	1.4s	-14	10°	9°
202	Tmp	361	4630	16:03:42.02	16:03:42.09	0	0.1s	+1	2°	9°
203	Tmp	363	6669	16:06:44.80	16:06:44.45	0	0.4s	-4	9°	8°
204	Tmp	364	7476	16:07:50.39	16:07:46.81	0	3.6s	-36	9°	8°
205	Tmp	364	7548	16:08:00.75	16:07:59.38	0	1.4s	-14	6°	8°
206	Tmp	364	7604	16:08:08.82	16:08:08.88	0	0.1s	+1	1°	8°
207	Tmp	367	7742	16:08:26.74	16:08:29.01	0	2.3s	+23	5°	8°
208	Tmp	368	7819	16:08:37.13	16:08:36.98	0	0.2s	-2	1°	8°
209	Tmp	369	7973	16:08:53.31	16:08:52.68	0	0.6s	-6	3°	8°

<b>Etapa C</b>	<b>Num</b> 701	<b>Pen</b> 0	<b>PCZ</b> 1	<b>Total PP</b> 2282	<b>PG</b> 9
----------------	----------------	--------------	--------------	----------------------	-------------

<b>n°</b> 10	<b>A PP</b> 1128	<b>1°</b>	<b>B PP</b> 12259	<b>6°</b>	<b>C PP</b> 2282	<b>8°</b>	<b>Tot PP</b> 15669	<b>Col.</b> 1°
--------------	------------------	-----------	-------------------	-----------	------------------	-----------	---------------------	----------------

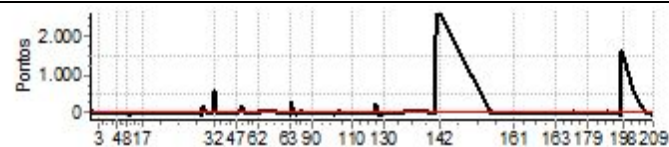







Performance Individual

PC	Tp	Trc	DistPC	Ideal	Passagem	Pen	Erro	Pontos	NoPC	AtePC
124	Tmp	199	4588	12:46:59.88	12:47:16.88	0	17.0s	[+170]	5°	1°
125	Tmp	200	4753	12:47:17.91	12:47:31.45	0	13.5s	[+135]	5°	1°
126	Tmp	201	4965	12:47:35.43	12:47:46.66	0	11.2s	+112	5°	1°
127	Tmp	203	5197	12:47:59.41	12:47:59.64	0	0.2s	+2	1°	1°
128	Tmp	204	5299	12:48:13.43	12:48:18.98	0	5.6s	+56	5°	2°
129	Tmp	205	5487	12:48:36.78	12:48:37.52	0	0.7s	+7	2°	1°
130	Tmp	206	6000	12:49:32.58	12:51:13.68	0	1m41s	[+1011]	6°	3°
131	Tmp	213	193	13:21:02.17	--:--:--	0		+6000	9°	5°
132	Tmp	217	1767	13:23:22.93	--:--:--	0		+6000	9°	7°
133	Tmp	219	2311	13:24:09.56	--:--:--	0		+6000	9°	7°
134	Tmp	220	2491	13:24:26.29	--:--:--	0		+6000	9°	7°
135	Tmp	222	2712	13:24:46.93	--:--:--	0		+6000	9°	7°
136	Tmp	224	3053	13:25:18.76	--:--:--	0		+6000	9°	7°
137	Tmp	227	3511	13:26:47.57	--:--:--	0		+6000	9°	7°
138	Tmp	227	3678	13:27:01.88	--:--:--	0		+6000	9°	7°
139	Tmp	229	3885	13:27:20.83	--:--:--	0		+6000	9°	7°
140	Tmp	231	4149	13:27:44.81	--:--:--	0		+6000	9°	7°
141	Tmp	232	4564	13:28:14.99	--:--:--	0		+6000	9°	7°
142	Tmp	234	6058	13:29:56.70	--:--:--	0		+6000	9°	7°
143	Tmp	239	560	14:06:20.67	--:--:--	0		+6000	9°	7°
144	Tmp	239	600	14:06:25.03	--:--:--	0		+6000	9°	7°
145	Tmp	240	808	14:06:43.92	--:--:--	0		+6000	9°	7°
146	Tmp	241	2513	14:08:40.65	--:--:--	0		+6000	9°	7°
147	Tmp	241	2675	14:09:00.09	--:--:--	0		+6000	9°	7°
148	Tmp	241	2844	14:09:20.37	--:--:--	0		+6000	9°	7°
149	Tmp	242	3091	14:09:41.45	--:--:--	0		+6000	9°	7°
150	Tmp	244	3443	14:10:14.92	--:--:--	0		+6000	9°	7°
151	Tmp	246	3602	14:10:56.44	--:--:--	0		+6000	9°	7°
152	Tmp	248	3991	14:11:32.36	--:--:--	0		+6000	9°	7°
153	Tmp	249	4188	14:11:51.70	--:--:--	0		+6000	9°	7°
154	Tmp	252	5963	14:13:59.16	--:--:--	0		+6000	9°	7°
155	Tmp	253	6093	14:14:12.98	--:--:--	0		+6000	9°	7°
156	Tmp	256	7100	14:15:35.12	--:--:--	0		+6000	9°	7°
157	Tmp	257	9064	14:17:43.83	--:--:--	0		+6000	9°	7°
158	Tmp	267	246	14:23:31.47	--:--:--	0		+6000	9°	7°
159	Tmp	268	389	14:23:46.08	--:--:--	0		+6000	9°	7°
160	Tmp	269	499	14:23:58.50	--:--:--	0		+6000	9°	7°
161	Tmp	269	557	14:24:05.46	--:--:--	0		+6000	9°	7°

PC	Tp	Trc	DistPC	Ideal	Passagem	Pen	Erro	Pontos	NoPC	AtePC
187	Tmp	323	9927	15:30:07.36	15:30:07.62	0	0.3s	+3	5°	10°
188	Tmp	325	10016	15:30:19.04	15:30:19.75	0	0.7s	+7	8°	10°
189	Tmp	326	10115	15:30:33.68	15:30:34.25	0	0.6s	+6	6°	10°
190	Tmp	327	10230	15:30:47.76	15:30:47.78	0	0.0s	0	1°	10°
191	Tmp	331	11563	15:33:06.36	15:33:06.04	0	0.3s	-3	4°	10°
192	Tmp	331	12136	15:33:55.47	15:33:55.76	0	0.3s	+3	7°	10°
193	Tmp	338	948	15:36:50.64	15:36:50.68	0	0.0s	0	2°	10°
194	Tmp	342	3067	15:39:35.23	15:39:35.09	0	0.1s	-1	5°	10°
195	Tmp	343	3443	15:40:14.63	15:40:10.25	0	4.4s	-44	10°	10°
196	Tmp	343	3502	15:40:24.75	15:40:22.46	0	2.3s	-23	8°	10°
197	Tmp	344	3601	15:40:33.66	15:40:32.34	0	1.3s	-13	8°	10°
198	Tmp	344	4554	15:41:46.65	15:41:45.98	0	0.7s	-7	8°	10°
199	Tmp	346	5527	15:43:03.22	15:43:03.16	0	0.1s	-1	3°	10°
200	Tmp	354	11404	15:49:55.98	15:49:55.37	0	0.6s	-6	9°	10°
201	Tmp	361	3856	15:57:40.10	15:57:39.63	0	0.5s	-5	5°	10°
202	Tmp	361	4630	15:58:42.02	15:58:42.39	0	0.4s	+4	7°	10°
203	Tmp	363	6669	16:01:44.80	16:01:44.92	0	0.1s	+1	4°	10°
204	Tmp	364	7476	16:02:50.39	16:02:48.97	0	1.4s	-14	7°	9°
205	Tmp	364	7548	16:03:00.75	16:03:00.98	0	0.2s	+2	3°	9°
206	Tmp	364	7604	16:03:08.82	16:03:10.65	0	1.8s	+18	4°	9°
207	Tmp	367	7742	16:03:26.74	16:03:29.64	0	2.9s	+29	6°	9°
208	Tmp	368	7819	16:03:37.13	16:03:36.25	0	0.9s	-9	2°	9°
209	Tmp	369	7973	16:03:53.31	16:03:55.10	0	1.8s	+18	7°	9°

Etapa C	Num	702	Pen	0	PCZ	2	Total PP	7778	PG	8
---------	-----	-----	-----	---	-----	---	----------	------	----	---

n°	5	APP	5364	2°	B PP	186505	7°	C PP	7778	9°	Tot PP	199647	Col.	7°
----	---	-----	------	----	------	--------	----	------	------	----	--------	--------	------	----

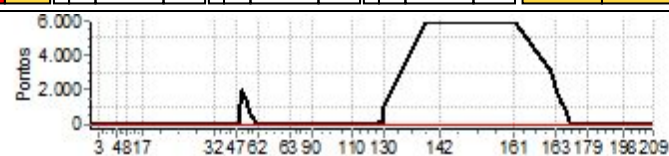

PC	Tp	Trc	DistPC	Ideal	Passagem	Pen	Erro	Pontos	NoPC	AtePC
162	Tmp	274	2497	14:50:30.41	14:55:38.25	0	5m07s	+3078	10°	10°
163	Tmp	274	6318	14:54:19.67	14:57:44.70	0	3m25s	+2050	10°	10°
164	Tmp	279	8830	14:57:00.38	14:59:20.54	0	2m20s	[+1402]	10°	10°
165	Tmp	280	9172	14:57:30.86	14:59:39.08	0	2m08s	[+1282]	10°	10°
166	Tmp	281	9590	14:58:11.91	15:00:13.50	0	2m01s	+1216	10°	10°
167	Tmp	286	1069	15:00:34.92	15:01:53.46	0	1m18s	+785	10°	10°
168	Tmp	288	2308	15:02:55.18	15:03:20.66	0	25.5s	+255	10°	10°
169	Tmp	288	2819	15:03:42.35	15:03:52.00	0	9.7s	+97	10°	10°
170	Tmp	291	3689	15:04:51.40	15:04:51.76	0	0.4s	+4	10°	10°
171	Tmp	294	5133	15:06:29.87	15:06:30.38	0	0.5s	+5	7°	10°
172	Tmp	294	5189	15:06:35.47	15:06:36.78	0	1.3s	+13	9°	10°
173	Tmp	295	5284	15:06:43.94	15:06:46.42	0	2.5s	+25	7°	10°
174	Tmp	298	6450	15:08:10.84	15:08:11.13	0	0.3s	+3	7°	10°
175	Tmp	300	7492	15:09:45.91	15:09:45.63	0	0.3s	-3	5°	10°
176	Tmp	301	8322	15:10:57.95	15:10:57.47	0	0.5s	-5	6°	10°
177	Tmp	303	9542	15:12:21.01	15:12:20.89	0	0.1s	-1	2°	10°
178	Tmp	307	533	15:16:25.72	15:16:25.37	0	0.4s	-4	7°	10°
179	Tmp	307	822	15:16:43.06	15:16:42.96	0	0.1s	-1	4°	10°
180	Tmp	310	5642	15:22:35.99	15:22:35.55	0	0.4s	-4	6°	10°
181	Tmp	310	5928	15:23:01.73	15:23:01.81	0	0.1s	+1	6°	10°
182	Tmp	315	8223	15:26:56.32	15:26:56.04	0	0.3s	-3	6°	10°
183	Tmp	319	9364	15:28:55.84	15:28:54.86	0	1.0s	[-10]	10°	10°
184	Tmp	321	9706	15:29:40.28	15:29:39.70	0	0.6s	-6	9°	10°
185	Tmp	321	9764	15:29:47.24	15:29:48.27	0	1.0s	[+10]	7°	10°
186	Tmp	321	9848	15:29:57.32	15:29:57.15	0	0.2s	-2	3°	10°

PIOCERA UTV E CARROS 2025 DIA 1



Performance Individual

PC	Tp	Trc	DistPC	Ideal	Passagem	Pen	Erro	Pontos	NoPC	AtePC
<b>Nu</b>	<b>703</b>	703 / Alfredo Turcatto / Lucca Carvalho Ribeiro								
		Cat / NL / Largada		MASTER / 7 / 08:51:00						
		São Paulo - Sp				Troller T4				
PC	Tp	Trc	DistPC	Ideal	Passagem	Pen	Erro	Pontos	NoPC	AtePC
1	Tmp	2	837	9:22:10.07	9:22:09.98	0	0.1s	-1	2°	2°
2	Tmp	3	1774	9:23:38.70	9:23:38.98	0	0.3s	+3	6°	5°
3	Tmp	5	3200	9:26:31.83	9:26:32.08	0	0.3s	+3	6°	5°
4	Tmp	13	754	9:41:03.31	9:41:02.95	0	0.4s	-4	6°	5°
5	Tmp	18	4577	9:46:20.68	9:46:20.66	0	0.0s	0	1°	3°
6	Tmp	18	4629	9:46:26.92	9:46:27.54	0	0.6s	+6	8°	4°
7	Tmp	19	4821	9:46:47.08	9:46:46.59	0	0.5s	-5	9°	5°
8	Tmp	20	5534	9:47:57.52	9:47:56.76	0	0.8s	-8	6°	5°
9	Tmp	22	6450	9:49:23.85	9:49:21.55	0	2.3s	-23	7°	5°
10	Tmp	22	6543	9:49:39.79	9:49:38.07	0	1.7s	-17	5°	6°
11	Tmp	23	6605	9:49:45.03	9:49:44.77	0	0.3s	-3	3°	6°
12	Tmp	23	7471	9:50:43.85	9:50:43.42	0	0.4s	-4	7°	6°
13	Tmp	23	8929	9:52:22.88	9:52:22.33	0	0.6s	-6	8°	6°
14	Tmp	26	10191	9:54:10.64	9:54:09.94	0	0.7s	-7	6°	7°
15	Tmp	27	10304	9:54:25.58	9:54:25.29	0	0.3s	-3	5°	7°
16	Tmp	27	11342	9:56:18.82	9:56:18.64	0	0.2s	-2	3°	7°
17	Tmp	29	13543	9:59:09.49	9:59:09.41	0	0.1s	-1	4°	6°
18	Tmp	33	275	10:36:32.22	10:36:32.23	0	0.0s	0	1°	6°
19	Tmp	34	1063	10:37:49.39	10:37:49.45	0	0.1s	+1	2°	6°
20	Tmp	34	1915	10:39:10.11	10:39:10.13	0	0.0s	0	1°	6°
21	Tmp	35	2452	10:40:07.82	10:40:07.87	0	0.1s	+1	1°	4°
22	Tmp	35	2532	10:40:19.34	10:40:18.98	0	0.4s	-4	6°	4°
23	Tmp	37	2974	10:41:14.05	10:41:14.02	0	0.0s	0	1°	4°
24	Tmp	37	3042	10:41:24.69	10:41:27.60	0	2.9s	+29	3°	4°
25	Tmp	39	3144	10:41:39.03	10:41:38.95	0	0.1s	-1	1°	3°
26	Tmp	41	3333	10:41:59.54	10:41:58.69	0	0.9s	-9	6°	3°
27	Tmp	45	4989	10:45:17.69	10:45:16.90	0	0.8s	-8	7°	3°
28	Tmp	47	7488	10:49:25.85	10:49:25.78	0	0.1s	-1	2°	3°
29	Tmp	47	7562	10:49:32.69	10:49:31.95	0	0.7s	-7	6°	2°
30	Tmp	47	7679	10:49:43.49	10:49:42.05	0	1.4s	-14	7°	3°
31	Tmp	47	7824	10:49:56.87	10:49:55.71	0	1.2s	-12	5°	3°
32	Tmp	47	7896	10:50:03.52	10:50:03.99	0	0.5s	+5	4°	3°
33	Tmp	51	8515	10:52:08.79	10:52:08.53	0	0.3s	-3	3°	3°
34	Tmp	53	9261	10:55:23.39	10:55:22.53	0	0.9s	-9	7°	3°
35	Tmp	53	9760	10:56:13.29	10:56:12.92	0	0.4s	-4	7°	3°
36	Tmp	54	10004	10:56:43.49	10:56:42.47	0	1.0s	[-10]	6°	3°
37	Tmp	55	10182	10:57:03.98	10:57:03.63	0	0.4s	-4	2°	3°
38	Tmp	55	10357	10:57:21.48	10:57:21.07	0	0.4s	-4	1°	3°
39	Tmp	61	516	10:59:53.33	10:59:53.15	0	0.2s	-2	4°	3°
40	Tmp	63	1020	11:00:35.47	11:00:34.92	0	0.6s	-6	6°	3°
41	Tmp	65	1138	11:00:46.73	11:00:47.69	0	1.0s	+10	9°	3°
42	Tmp	67	1290	11:01:00.62	11:01:01.68	0	1.1s	+11	9°	4°
43	Tmp	69	1420	11:01:12.84	11:01:12.63	0	0.2s	-2	3°	4°
44	Tmp	72	3455	11:03:32.63	11:03:32.21	0	0.4s	-4	5°	4°
45	Tmp	72	5415	11:05:36.42	11:05:36.06	0	0.4s	-4	5°	4°
46	Tmp	73	6197	11:06:28.73	11:06:28.59	0	0.1s	-1	2°	3°
47	Tmp	73	6340	11:06:41.93	11:06:41.85	0	0.1s	-1	3°	3°
48	Tmp	75	7138	11:07:49.58	11:07:49.40	0	0.2s	-2	1°	3°
49	Tmp	75	7842	11:09:30.95	11:13:31.53	0	4m00s	+2406	3°	3°
50	Tmp	78	8946	11:11:56.33	11:15:26.47	0	3m30s	+2101	3°	3°
51	Tmp	78	9072	11:12:11.45	11:15:37.32	0	3m25s	+2059	3°	3°
52	Tmp	82	9313	11:12:59.11	11:16:00.01	0	3m00s	+1809	3°	3°
53	Tmp	85	10413	11:14:56.06	11:17:53.82	0	2m57s	+1778	3°	3°
54	Tmp	86	11933	11:17:19.54	11:19:30.35	0	2m10s	+1308	3°	3°
55	Tmp	92	732	11:21:48.00	11:21:47.66	0	0.3s	-3	1°	3°
56	Tmp	92	846	11:22:01.68	11:22:02.27	0	0.6s	+6	3°	3°
57	Tmp	92	884	11:22:06.24	11:22:06.39	0	0.2s	+2	1°	3°
58	Tmp	92	1002	11:22:20.40	11:22:43.74	0	23.3s	+233	3°	3°
59	Tmp	92	1108	11:22:33.12	11:22:56.85	0	23.7s	+237	3°	3°
60	Tmp	92	1150	11:22:38.16	11:23:01.19	0	23.0s	+230	3°	3°

PC	Tp	Trc	DistPC	Ideal	Passagem	Pen	Erro	Pontos	NoPC	AtePC
61	Tmp	92	1219	11:22:46.44	11:23:08.86	0	22.4s	+224	3°	3°
62	Tmp	93	1335	11:22:54.90	11:23:16.11	0	21.2s	+212	3°	3°
Etapa A	Num	703	Pen	0	PCZ	4	Total PP	9767	PG	14
63	Tmp	97	2672	11:43:54.93	11:43:54.83	0	0.1s	-1	3°	3°
64	Tmp	98	3611	11:45:06.75	11:45:06.70	0	0.1s	-1	1°	5°
65	Tmp	99	3831	11:45:33.48	11:45:33.59	0	0.1s	+1	1°	3°
66	Tmp	100	4717	11:46:35.61	11:46:34.67	0	0.9s	-9	6°	2°
67	Tmp	100	4859	11:46:51.10	11:46:50.41	0	0.7s	-7	2°	3°
68	Tmp	102	5960	11:48:09.03	11:48:09.20	0	0.2s	+2	4°	3°
69	Tmp	104	6168	11:48:30.14	11:48:27.81	0	2.3s	-23	6°	3°
70	Tmp	105	6286	11:48:40.21	11:48:39.15	0	1.1s	-11	5°	3°
71	Tmp	106	6504	11:49:03.67	11:49:02.60	0	1.1s	-11	6°	5°
72	Tmp	106	6671	11:49:23.71	11:49:23.12	0	0.6s	-6	2°	3°
73	Tmp	108	6849	11:49:45.88	11:49:45.86	0	0.0s	0	1°	3°
74	Tmp	109	6986	11:49:59.59	11:49:59.36	0	0.2s	-2	5°	3°
75	Tmp	110	7148	11:50:17.17	11:50:14.87	0	2.3s	-23	6°	5°
76	Tmp	110	7295	11:50:34.81	11:50:33.33	0	1.5s	-15	5°	5°
77	Tmp	112	7406	11:51:03.13	11:51:01.97	0	1.2s	-12	7°	5°
78	Tmp	113	7551	11:51:17.29	11:51:16.90	0	0.4s	-4	4°	5°
79	Tmp	114	7904	11:51:58.30	11:51:57.07	0	1.2s	-12	6°	5°
80	Tmp	115	8064	11:52:15.51	11:52:15.13	0	0.4s	-4	5°	5°
81	Tmp	117	8238	11:52:31.34	11:52:32.46	0	1.1s	+11	3°	5°
82	Tmp	119	8388	11:53:14.76	11:53:17.76	0	3.0s	+30	7°	5°
83	Tmp	121	8588	11:53:34.70	11:53:35.20	0	0.5s	+5	2°	5°
84	Tmp	122	8678	11:53:44.93	11:53:45.37	0	0.4s	+4	6°	5°
85	Tmp	122	8759	11:53:53.26	11:53:53.34	0	0.1s	+1	2°	5°
86	Tmp	123	8927	11:54:12.89	11:54:12.52	0	0.4s	-4	2°	5°
87	Tmp	124	9054	11:54:24.79	11:54:24.59	0	0.2s	-2	2°	4°
88	Tmp	126	9803	11:58:23.40	11:58:23.17	0	0.2s	-2	2°	4°
89	Tmp	127	10639	11:59:31.63	11:59:31.62	0	0.0s	0	1°	4°
90	Tmp	129	10880	12:00:04.22	12:00:03.86	0	0.4s	-4	8°	5°
91	Tmp	135	1000	12:15:37.57	12:18:24.06	0	2m46s	[+1665]	8°	5°
92	Tmp	136	1234	12:15:56.73	12:18:36.40	0	2m39s	[+1597]	8°	7°
93	Tmp	138	1690	12:16:40.29	12:19:02.96	0	2m22s	[+1427]	8°	7°
94	Tmp	138	1794	12:16:55.26	12:19:11.32	0	2m16s	+1361	8°	7°
95	Tmp	139	2075	12:17:28.89	12:19:50.61	0	2m21s	+1417	8°	7°
96	Tmp	139	2114	12:17:32.90	12:19:55.03	0	2m22s	+1421	8°	7°
97	Tmp	142	3855	12:19:45.42	12:21:18.21	0	1m32s	+928	8°	7°
98	Tmp	143	4081	12:20:05.19	12:21:40.77	0	1m35s	+956	8°	7°
99	Tmp	144	4235	12:20:19.79	12:21:52.51	0	1m32s	+927	8°	7°
100	Tmp	144	4371	12:20:32.35	12:22:02.60	0	1m30s	+903	8°	7°
101	Tmp	145	4513	12:20:46.03	12:22:12.78	0	1m26s	+868	8°	7°
102	Tmp	150	7793	12:25:25.37	12:25:24.97	0	0.4s	-4	4°	7°
103	Tmp	152	8081	12:25:51.15	12:25:49.68	0	1.5s	-15	5°	7°
104	Tmp	154	8424	12:26:22.25	12:26:21.64	0	0.6s	-6	2°	7°
105	Tmp	156	8737	12:26:50.78	12:26:50.62	0	0.2s	-2	2°	7°
106	Tmp	158	9006	12:27:14.86	12:27:14.05	0	0.8s	-8	4°	7°
107	Tmp	158	9319	12:27:41.69	12:27:41.23	0	0.5s	-5	1°	7°
108	Tmp	160	9440	12:27:55.00	12:27:53.61	0	1.4s	-14	7°	7°
109	Tmp	163	9853	12:28:36.20	12:28:35.38	0	0.8s	-8	4°	7°
110	Tmp	164	10056	12:28:53.96	12:28:52.92	0	1.0s	[-10]	6°	7°
111	Tmp	167	11262	12:30:13.49	12:30:13.17	0	0.3s	-3	3°	7°
112	Tmp	169	12179	12:32:11.39	12:32:10.58	0	0.8s	-8	7°	7°
113	Tmp	176	15125	12:36:57.36	12:36:57.85	0	0.5s	+5	2°	7°
114	Tmp	182	1002	12:41:20.53	12:41:21.09</					



Performance Individual

PC	Tp	Trc	DistPC	Ideal	Passagem	Pen	Erro	Pontos	NoPC	AtePC
124	Tmp	199	4588	12:48:59.88	12:48:59.05	0	0.8s	-8	1°	7°
125	Tmp	200	4753	12:49:17.91	12:49:16.96	0	1.0s	[-10]	3°	7°
126	Tmp	201	4965	12:49:35.43	12:49:35.12	0	0.3s	-3	3°	7°
127	Tmp	203	5197	12:49:59.41	12:49:58.06	0	1.4s	-14	4°	7°
128	Tmp	204	5299	12:50:13.43	12:50:13.51	0	0.1s	+1	2°	7°
129	Tmp	205	5487	12:50:36.78	12:50:37.55	0	0.8s	+8	3°	7°
130	Tmp	206	6000	12:51:32.58	12:51:32.58	0	0.0s	0	1°	6°
131	Tmp	213	193	13:23:02.17	13:23:02.75	0	0.6s	+6	2°	6°
132	Tmp	217	1767	13:25:22.93	13:25:21.36	0	1.6s	-16	4°	5°
133	Tmp	219	2311	13:26:09.56	13:26:09.12	0	0.4s	-4	1°	5°
134	Tmp	220	2491	13:26:26.29	13:26:25.69	0	0.6s	-6	5°	5°
135	Tmp	222	2712	13:26:46.93	13:26:46.81	0	0.1s	-1	1°	5°
136	Tmp	224	3053	13:27:18.76	13:27:20.30	0	1.5s	+15	4°	5°
137	Tmp	227	3511	13:28:47.57	13:28:47.46	0	0.1s	-1	3°	5°
138	Tmp	227	3678	13:29:01.88	13:29:01.64	0	0.2s	-2	3°	5°
139	Tmp	229	3885	13:29:20.83	13:29:20.81	0	0.0s	0	2°	5°
140	Tmp	231	4149	13:29:44.81	13:29:45.36	0	0.6s	+6	5°	5°
141	Tmp	232	4564	13:30:14.99	13:30:14.70	0	0.3s	-3	4°	4°
142	Tmp	234	6058	13:31:56.70	13:31:56.40	0	0.3s	-3	6°	4°
143	Tmp	239	560	14:08:20.67	14:08:20.59	0	0.1s	-1	4°	4°
144	Tmp	239	600	14:08:25.03	14:08:24.96	0	0.1s	-1	2°	4°
145	Tmp	240	808	14:08:43.92	14:08:45.57	0	1.7s	+17	5°	4°
146	Tmp	241	2513	14:10:40.65	14:10:40.02	0	0.6s	-6	5°	4°
147	Tmp	241	2675	14:11:00.09	14:11:00.22	0	0.1s	+1	3°	4°
148	Tmp	241	2844	14:11:20.37	14:11:19.94	0	0.4s	-4	5°	4°
149	Tmp	242	3091	14:11:41.45	14:11:41.42	0	0.0s	0	2°	4°
150	Tmp	244	3443	14:12:14.92	14:12:15.04	0	0.1s	+1	3°	4°
151	Tmp	246	3602	14:12:56.44	14:12:55.73	0	0.7s	-7	5°	4°
152	Tmp	248	3991	14:13:32.36	14:13:32.21	0	0.2s	-2	2°	4°
153	Tmp	249	4188	14:13:51.70	14:13:51.63	0	0.1s	-1	2°	4°
154	Tmp	252	5963	14:15:59.16	14:15:57.92	0	1.2s	-12	3°	4°
155	Tmp	253	6093	14:16:12.98	14:16:11.99	0	1.0s	[-10]	5°	4°
156	Tmp	256	7100	14:17:35.12	14:17:34.95	0	0.2s	-2	2°	4°
157	Tmp	257	9064	14:19:43.83	14:19:42.86	0	1.0s	-10	2°	4°
158	Tmp	267	246	14:25:31.47	14:25:31.69	0	0.2s	+2	4°	4°
159	Tmp	268	389	14:25:46.08	14:25:45.02	0	1.1s	-11	6°	4°
160	Tmp	269	499	14:25:58.50	14:25:56.95	0	1.6s	-16	8°	4°
161	Tmp	269	557	14:26:05.46	14:26:04.37	0	1.1s	-11	5°	4°

<b>Etapa B</b>	<b>Num 703</b>	<b>Pen 0</b>	<b>PCZ 6</b>	<b>Total PP 9333</b>	<b>PG 13</b>
----------------	----------------	--------------	--------------	----------------------	--------------

162	Tmp	274	2497	14:52:30.41	14:52:29.99	0	0.4s	-4	6°	6°
163	Tmp	274	6318	14:56:19.67	14:56:19.24	0	0.4s	-4	6°	6°
164	Tmp	279	8830	14:59:00.38	14:59:00.20	0	0.2s	-2	3°	6°
165	Tmp	280	9172	14:59:30.86	14:59:30.36	0	0.5s	-5	4°	6°
166	Tmp	281	9590	15:00:11.91	15:00:11.87	0	0.0s	0	1°	6°
167	Tmp	286	1069	15:02:34.92	15:02:34.86	0	0.1s	-1	2°	3°
168	Tmp	288	2308	15:04:55.18	15:04:55.26	0	0.1s	+1	2°	2°
169	Tmp	288	2819	15:05:42.35	15:05:42.66	0	0.3s	+3	5°	2°
170	Tmp	291	3689	15:06:51.40	15:06:51.53	0	0.1s	+1	6°	2°
171	Tmp	294	5133	15:08:29.87	15:08:29.71	0	0.2s	-2	4°	2°
172	Tmp	294	5189	15:08:35.47	15:08:35.80	0	0.3s	+3	4°	2°
173	Tmp	295	5284	15:08:43.94	15:08:45.09	0	1.2s	[+12]	3°	2°
174	Tmp	298	6450	15:10:10.84	15:10:10.52	0	0.3s	-3	6°	2°
175	Tmp	300	7492	15:11:45.91	15:11:45.50	0	0.4s	-4	7°	2°
176	Tmp	301	8322	15:12:57.95	15:12:57.06	0	0.9s	[-9]	9°	2°
177	Tmp	303	9542	15:14:21.01	15:14:20.73	0	0.3s	-3	7°	3°
178	Tmp	307	533	15:18:25.72	15:18:25.34	0	0.4s	-4	6°	3°
179	Tmp	307	822	15:18:43.06	15:18:43.00	0	0.1s	-1	3°	2°
180	Tmp	310	5642	15:24:35.99	15:24:35.70	0	0.3s	-3	5°	2°
181	Tmp	310	5928	15:25:01.73	15:25:01.58	0	0.2s	-2	8°	3°
182	Tmp	315	8223	15:28:56.32	15:28:56.18	0	0.1s	-1	3°	2°
183	Tmp	319	9364	15:30:55.84	15:30:55.92	0	0.1s	+1	3°	2°
184	Tmp	321	9706	15:31:40.28	15:31:40.39	0	0.1s	+1	2°	2°
185	Tmp	321	9764	15:31:47.24	15:31:48.25	0	1.0s	[+10]	6°	2°
186	Tmp	321	9848	15:31:57.32	15:31:57.94	0	0.6s	+6	6°	2°

PC	Tp	Trc	DistPC	Ideal	Passagem	Pen	Erro	Pontos	NoPC	AtePC
187	Tmp	323	9927	15:32:07.36	15:32:07.96	0	0.6s	+6	8°	2°
188	Tmp	325	10016	15:32:19.04	15:32:19.51	0	0.5s	+5	6°	2°
189	Tmp	326	10115	15:32:33.68	15:32:34.42	0	0.7s	+7	7°	3°
190	Tmp	327	10230	15:32:47.76	15:32:48.25	0	0.5s	+5	8°	3°
191	Tmp	331	11563	15:35:06.36	15:35:06.62	0	0.3s	+3	3°	3°
192	Tmp	331	12136	15:35:55.47	15:35:55.82	0	0.4s	+4	8°	3°
193	Tmp	338	948	15:38:50.64	15:38:50.41	0	0.2s	-2	7°	3°
194	Tmp	342	3067	15:41:35.23	15:41:35.18	0	0.1s	-1	4°	4°
195	Tmp	343	3443	15:42:14.63	15:42:14.04	0	0.6s	-6	2°	2°
196	Tmp	343	3502	15:42:24.75	15:42:23.02	0	1.7s	-17	7°	3°
197	Tmp	344	3601	15:42:33.66	15:42:33.30	0	0.4s	-4	3°	3°
198	Tmp	344	4554	15:43:46.65	15:43:46.63	0	0.0s	0	1°	3°
199	Tmp	346	5527	15:45:03.22	15:45:03.87	0	0.7s	+7	8°	3°
200	Tmp	354	11404	15:51:55.98	15:51:55.68	0	0.3s	-3	4°	3°
201	Tmp	361	3856	15:59:40.10	15:59:39.64	0	0.5s	-5	4°	3°
202	Tmp	361	4630	16:00:42.02	16:00:42.14	0	0.1s	+1	3°	3°
203	Tmp	363	6669	16:03:44.80	16:03:44.80	0	0.0s	0	1°	3°
204	Tmp	364	7476	16:04:50.39	16:04:50.21	0	0.2s	-2	1°	3°
205	Tmp	364	7548	16:05:00.75	16:05:00.78	0	0.0s	0	1°	3°
206	Tmp	364	7604	16:05:08.82	16:05:09.69	0	0.9s	[+9]	2°	2°
207	Tmp	367	7742	16:05:26.74	16:05:27.50	0	0.8s	+8	3°	2°
208	Tmp	368	7819	16:05:37.13	16:05:35.81	0	1.3s	-13	4°	2°
209	Tmp	369	7973	16:05:53.31	16:05:52.67	0	0.6s	-6	4°	2°

<b>Etapa C</b>	<b>Num 703</b>	<b>Pen 0</b>	<b>PCZ 4</b>	<b>Total PP 160</b>	<b>PG 15</b>
----------------	----------------	--------------	--------------	---------------------	--------------

<b>n° 7</b>	<b>A PP 9767</b>	<b>3°</b>	<b>B PP 9333</b>	<b>4°</b>	<b>C PP 160</b>	<b>2°</b>	<b>Tot PP 19260</b>	<b>Col. 2°</b>
-------------	------------------	-----------	------------------	-----------	-----------------	-----------	---------------------	----------------

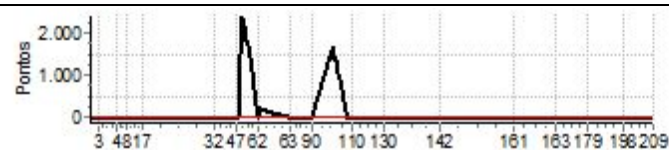



PIOCERA UTV E CARROS 2025 DIA 1



Performance Individual

Table with columns: PC, Tp, Trc, DistPC, Ideal, Passagem, Pen, Erro, Pontos, NoPC, AtePC. Includes driver info for 704 / Ernesto Kabashima / Maily Chaim, vehicle info São Paulo - Sp, Mitsubishi Pajero Full, and 60 rows of performance data.

Table with columns: PC, Tp, Trc, DistPC, Ideal, Passagem, Pen, Erro, Pontos, NoPC, AtePC. Includes stage summary for Etapa A (Total PP 181222, PG 0) and 13 rows of performance data for participants 61-123.



Performance Individual

PC	Tp	Trc	DistPC	Ideal	Passagem	Pen	Erro	Pontos	NoPC	AtePC
124	Tmp	199	4588	12:42:59.88	--:--:--	0		+6000	10°	10°
125	Tmp	200	4753	12:43:17.91	--:--:--	0		+6000	10°	10°
126	Tmp	201	4965	12:43:35.43	--:--:--	0		+6000	10°	10°
127	Tmp	203	5197	12:43:59.41	--:--:--	0		+6000	10°	10°
128	Tmp	204	5299	12:44:13.43	--:--:--	0		+6000	10°	10°
129	Tmp	205	5487	12:44:36.78	--:--:--	0		+6000	10°	10°
130	Tmp	206	6000	12:45:32.58	--:--:--	0		+6000	10°	10°
131	Tmp	213	193	13:17:02.17	--:--:--	0		+6000	10°	10°
132	Tmp	217	1767	13:19:22.93	--:--:--	0		+6000	10°	10°
133	Tmp	219	2311	13:20:09.56	--:--:--	0		+6000	10°	10°
134	Tmp	220	2491	13:20:26.29	--:--:--	0		+6000	10°	10°
135	Tmp	222	2712	13:20:46.93	--:--:--	0		+6000	10°	10°
136	Tmp	224	3053	13:21:18.76	--:--:--	0		+6000	10°	10°
137	Tmp	227	3511	13:22:47.57	--:--:--	0		+6000	10°	10°
138	Tmp	227	3678	13:23:01.88	--:--:--	0		+6000	10°	10°
139	Tmp	229	3885	13:23:20.83	--:--:--	0		+6000	10°	10°
140	Tmp	231	4149	13:23:44.81	--:--:--	0		+6000	10°	10°
141	Tmp	232	4564	13:24:14.99	--:--:--	0		+6000	10°	10°
142	Tmp	234	6058	13:25:56.70	--:--:--	0		+6000	10°	10°
143	Tmp	239	560	14:02:20.67	--:--:--	0		+6000	10°	10°
144	Tmp	239	600	14:02:25.03	--:--:--	0		+6000	10°	10°
145	Tmp	240	808	14:02:43.92	--:--:--	0		+6000	10°	10°
146	Tmp	241	2513	14:04:40.65	--:--:--	0		+6000	10°	10°
147	Tmp	241	2675	14:05:00.09	--:--:--	0		+6000	10°	10°
148	Tmp	241	2844	14:05:20.37	--:--:--	0		+6000	10°	10°
149	Tmp	242	3091	14:05:41.45	--:--:--	0		+6000	10°	10°
150	Tmp	244	3443	14:06:14.92	--:--:--	0		+6000	10°	10°
151	Tmp	246	3602	14:06:56.44	--:--:--	0		+6000	10°	10°
152	Tmp	248	3991	14:07:32.36	--:--:--	0		+6000	10°	10°
153	Tmp	249	4188	14:07:51.70	--:--:--	0		+6000	10°	10°
154	Tmp	252	5963	14:09:59.16	--:--:--	0		+6000	10°	10°
155	Tmp	253	6093	14:10:12.98	--:--:--	0		+6000	10°	10°
156	Tmp	256	7100	14:11:35.12	--:--:--	0		+6000	10°	10°
157	Tmp	257	9064	14:13:43.83	--:--:--	0		+6000	10°	10°
158	Tmp	267	246	14:19:31.47	--:--:--	0		+6000	10°	10°
159	Tmp	268	389	14:19:46.08	--:--:--	0		+6000	10°	10°
160	Tmp	269	499	14:19:58.50	--:--:--	0		+6000	10°	10°
161	Tmp	269	557	14:20:05.46	--:--:--	0		+6000	10°	10°

PC	Tp	Trc	DistPC	Ideal	Passagem	Pen	Erro	Pontos	NoPC	AtePC
187	Tmp	323	9927	15:26:07.36	15:26:08.11	0	0.8s	[+8]	9°	6°
188	Tmp	325	10016	15:26:19.04	15:26:19.01	0	0.0s	0	1°	4°
189	Tmp	326	10115	15:26:33.68	15:26:33.54	0	0.1s	-1	3°	4°
190	Tmp	327	10230	15:26:47.76	15:26:48.07	0	0.3s	+3	6°	4°
191	Tmp	331	11563	15:29:06.36	15:29:05.83	0	0.5s	-5	7°	4°
192	Tmp	331	12136	15:29:55.47	15:29:55.33	0	0.1s	-1	5°	4°
193	Tmp	338	948	15:32:50.64	15:32:50.58	0	0.1s	-1	6°	4°
194	Tmp	342	3067	15:35:35.23	15:35:35.24	0	0.0s	0	3°	3°
195	Tmp	343	3443	15:36:14.63	15:36:11.65	0	3.0s	-30	5°	4°
196	Tmp	343	3502	15:36:24.75	15:36:24.30	0	0.5s	-5	3°	4°
197	Tmp	344	3601	15:36:33.66	15:36:33.58	0	0.1s	-1	2°	4°
198	Tmp	344	4554	15:37:46.65	15:37:46.35	0	0.3s	-3	6°	4°
199	Tmp	346	5527	15:39:03.22	15:39:03.38	0	0.2s	+2	4°	4°
200	Tmp	354	11404	15:45:55.98	15:45:55.87	0	0.1s	-1	3°	4°
201	Tmp	361	3856	15:53:40.10	15:53:39.64	0	0.5s	-5	7°	4°
202	Tmp	361	4630	15:54:42.02	15:54:42.20	0	0.2s	+2	5°	4°
203	Tmp	363	6669	15:57:44.80	15:57:44.74	0	0.1s	-1	7°	4°
204	Tmp	364	7476	15:58:50.39	15:58:49.28	0	1.1s	-11	6°	4°
205	Tmp	364	7548	15:59:00.75	15:59:01.00	0	0.3s	+3	4°	4°
206	Tmp	364	7604	15:59:08.82	15:59:11.31	0	2.5s	+25	6°	5°
207	Tmp	367	7742	15:59:26.74	15:59:52.51	0	25.8s	[+258]	9°	5°
208	Tmp	368	7819	15:59:37.13	15:59:59.49	0	22.4s	[+224]	9°	5°
209	Tmp	369	7973	15:59:53.31	16:00:11.65	0	18.3s	+183	9°	5°

Etapa C	Num	704	Pen	0	PCZ	5	Total PP	375	PG	12
---------	-----	-----	-----	---	-----	---	----------	-----	----	----

n°	1	APP	181222	NC	B PP	594000	NC	C PP	375	5°	Tot PP	775597	Col.	NC
----	---	-----	--------	----	------	--------	----	------	-----	----	--------	--------	------	----

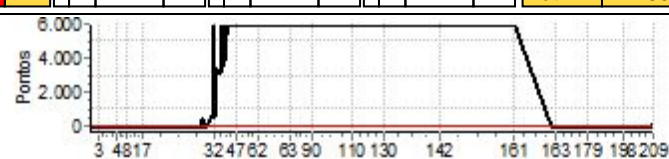

PC	Tp	Trc	DistPC	Ideal	Passagem	Pen	Erro	Pontos	NoPC	AtePC
162	Tmp	274	2497	14:46:30.41	14:46:30.11	0	0.3s	-3	4°	4°
163	Tmp	274	6318	14:50:19.67	14:50:19.45	0	0.2s	-2	3°	2°
164	Tmp	279	8830	14:53:00.38	14:52:59.56	0	0.8s	[-8]	9°	5°
165	Tmp	280	9172	14:53:30.86	14:53:30.33	0	0.5s	-5	6°	5°
166	Tmp	281	9590	14:54:11.91	14:54:11.91	0	0.0s	0	2°	5°
167	Tmp	286	1069	14:56:34.92	14:56:34.26	0	0.7s	-7	8°	6°
168	Tmp	288	2308	14:58:55.18	14:58:54.72	0	0.5s	-5	8°	6°
169	Tmp	288	2819	14:59:42.35	14:59:41.92	0	0.4s	-4	6°	6°
170	Tmp	291	3689	15:00:51.40	15:00:51.08	0	0.3s	-3	9°	7°
171	Tmp	294	5133	15:02:29.87	15:02:29.19	0	0.7s	-7	10°	7°
172	Tmp	294	5189	15:02:35.47	15:02:35.52	0	0.1s	+1	2°	7°
173	Tmp	295	5284	15:02:43.94	15:02:45.36	0	1.4s	+14	5°	5°
174	Tmp	298	6450	15:04:10.84	15:04:10.42	0	0.4s	-4	10°	5°
175	Tmp	300	7492	15:05:45.91	15:05:45.53	0	0.4s	-4	8°	6°
176	Tmp	301	8322	15:06:57.95	15:06:57.70	0	0.3s	-3	3°	6°
177	Tmp	303	9542	15:08:21.01	15:08:20.69	0	0.3s	-3	8°	6°
178	Tmp	307	533	15:12:25.72	15:12:25.46	0	0.3s	-3	4°	6°
179	Tmp	307	822	15:12:43.06	15:12:42.98	0	0.1s	-1	6°	5°
180	Tmp	310	5642	15:18:35.99	15:18:35.84	0	0.2s	-2	3°	5°
181	Tmp	310	5928	15:19:01.73	15:19:01.59	0	0.1s	-1	7°	4°
182	Tmp	315	8223	15:22:56.32	15:22:55.60	0	0.7s	-7	10°	5°
183	Tmp	319	9364	15:24:55.84	15:24:55.82	0	0.0s	0	2°	5°
184	Tmp	321	9706	15:25:40.28	15:25:40.45	0	0.2s	+2	3°	4°
185	Tmp	321	9764	15:25:47.24	15:25:48.31	0	1.1s	+11	8°	4°
186	Tmp	321	9848	15:25:57.32	15:25:57.33	0	0.0s	0	2°	4°



PIOCERA UTV E CARROS 2025 DIA 1



Performance Individual

PC	Tp	Trc	DistPC	Ideal	Passagem	Pen	Erro	Pontos	NoPC	AtePC
<b>N u m</b>	<b>705</b>	705 / Fernando Lage / Gustavo Schmidt								
		Cat / NL / Largada			MASTER / 3 / 08:47:00					
	<b>8º</b>	Belo Horizonte - MG				Troller T4				
PC	Tp	Trc	DistPC	Ideal	Passagem	Pen	Erro	Pontos	NoPC	AtePC
1	Tmp	2	837	9:18:10.07	9:18:10.12	0	0.1s	+1	4º	4º
2	Tmp	3	1774	9:19:38.70	9:19:38.35	0	0.4s	-4	7º	6º
3	Tmp	5	3200	9:22:31.83	9:22:31.92	0	0.1s	+1	3º	3º
4	Tmp	13	754	9:37:03.31	9:37:03.02	0	0.3s	-3	4º	4º
5	Tmp	18	4577	9:42:20.68	9:42:20.31	0	0.4s	-4	8º	6º
6	Tmp	18	4629	9:42:26.92	9:42:26.88	0	0.0s	0	2º	5º
7	Tmp	19	4821	9:42:47.08	9:42:46.50	0	0.6s	-6	10º	6º
8	Tmp	20	5534	9:43:57.52	9:43:56.47	0	1.1s	-11	9º	7º
9	Tmp	22	6450	9:45:23.85	9:45:21.63	0	2.2s	-22	6º	7º
10	Tmp	22	6543	9:45:39.79	9:45:37.30	0	2.5s	-25	8º	8º
11	Tmp	23	6605	9:45:45.03	9:45:44.03	0	1.0s	[-10]	9º	8º
12	Tmp	23	7471	9:46:43.85	9:46:43.42	0	0.4s	-4	8º	8º
13	Tmp	23	8929	9:48:22.88	9:48:22.56	0	0.3s	-3	5º	8º
14	Tmp	26	10191	9:50:10.64	9:50:10.67	0	0.0s	0	3º	8º
15	Tmp	27	10304	9:50:25.58	9:50:25.47	0	0.1s	-1	3º	8º
16	Tmp	27	11342	9:52:18.82	9:52:18.65	0	0.2s	-2	5º	8º
17	Tmp	29	13543	9:55:09.49	9:55:09.45	0	0.0s	0	3º	8º
18	Tmp	33	275	10:32:32.22	10:32:32.11	0	0.1s	-1	2º	8º
19	Tmp	34	1063	10:33:49.39	10:33:49.19	0	0.2s	-2	5º	8º
20	Tmp	34	1915	10:35:10.11	10:35:09.59	0	0.5s	-5	8º	8º
21	Tmp	35	2452	10:36:07.82	10:36:08.01	0	0.2s	+2	3º	7º
22	Tmp	35	2532	10:36:19.34	10:36:19.38	0	0.0s	0	1º	7º
23	Tmp	37	2974	10:37:14.05	10:37:10.79	0	3.3s	-33	9º	8º
24	Tmp	37	3042	10:37:24.69	10:37:28.75	0	4.1s	[+41]	6º	6º
25	Tmp	39	3144	10:37:39.03	10:37:39.65	0	0.6s	+6	4º	5º
26	Tmp	41	3333	10:37:59.54	10:37:58.88	0	0.7s	-7	5º	5º
27	Tmp	45	4989	10:41:17.69	10:41:17.19	0	0.5s	-5	4º	5º
28	Tmp	47	7488	10:45:25.85	10:45:25.26	0	0.6s	-6	6º	5º
29	Tmp	47	7562	10:45:32.69	10:45:32.56	0	0.1s	-1	3º	5º
30	Tmp	47	7679	10:45:43.49	10:45:43.32	0	0.2s	-2	2º	5º
31	Tmp	47	7824	10:45:56.87	10:45:58.11	0	1.2s	+12	6º	5º
32	Tmp	47	7896	10:46:03.52	10:46:05.05	0	1.5s	[+15]	6º	5º
33	Tmp	51	8515	10:48:08.79	10:48:08.65	0	0.1s	-1	1º	5º
34	Tmp	53	9261	10:51:23.39	10:51:23.72	0	0.3s	+3	2º	5º
35	Tmp	53	9760	10:52:13.29	10:52:13.17	0	0.1s	-1	4º	5º
36	Tmp	54	10004	10:52:43.49	10:52:43.18	0	0.3s	-3	1º	5º
37	Tmp	55	10182	10:53:03.98	10:53:03.62	0	0.4s	-4	3º	4º
38	Tmp	55	10357	10:53:21.48	10:53:21.09	0	0.4s	-4	2º	4º
39	Tmp	61	516	10:55:53.33	10:55:53.07	0	0.3s	-3	6º	4º
40	Tmp	63	1020	10:56:35.47	10:56:35.59	0	0.1s	+1	2º	4º
41	Tmp	65	1138	10:56:46.73	10:56:46.90	0	0.2s	+2	2º	4º
42	Tmp	67	1290	10:57:00.62	10:57:00.40	0	0.2s	-2	5º	3º
43	Tmp	69	1420	10:57:12.84	10:57:12.34	0	0.5s	-5	6º	3º
44	Tmp	72	3455	10:59:32.63	10:59:32.18	0	0.5s	-5	7º	3º
45	Tmp	72	5415	11:01:36.42	11:01:36.01	0	0.4s	-4	8º	3º
46	Tmp	73	6197	11:02:28.73	11:02:28.46	0	0.3s	-3	6º	4º
47	Tmp	73	6340	11:02:41.93	11:02:41.09	0	0.8s	[-8]	8º	4º
48	Tmp	75	7138	11:03:49.58	11:03:47.86	0	1.7s	-17	8º	5º
49	Tmp	75	7842	11:05:30.95	11:14:50.40	0	9m19s	+5595	7º	6º
50	Tmp	78	8946	11:07:56.33	11:16:55.92	0	8m59s	+5396	7º	6º
51	Tmp	78	9072	11:08:11.45	11:17:08.11	0	8m56s	+5367	7º	7º
52	Tmp	82	9313	11:08:59.11	11:17:29.79	0	8m30s	+5107	7º	7º
53	Tmp	85	10413	11:10:56.06	11:18:50.58	0	7m54s	+4745	7º	7º
54	Tmp	86	11933	11:13:19.54	11:20:38.57	0	7m19s	+4390	7º	7º
55	Tmp	92	732	11:17:48.00	11:21:52.62	0	4m04s	+2446	7º	7º
56	Tmp	92	846	11:18:01.68	11:22:06.85	0	4m05s	+2452	6º	7º
57	Tmp	92	884	11:18:06.24	11:22:10.91	0	4m04s	+2447	6º	7º
58	Tmp	92	1002	11:18:20.40	11:22:35.28	0	4m14s	+2549	6º	7º
59	Tmp	92	1108	11:18:33.12	11:22:48.21	0	4m15s	+2551	6º	7º
60	Tmp	92	1150	11:18:38.16	11:22:53.38	0	4m15s	+2552	6º	6º

PC	Tp	Trc	DistPC	Ideal	Passagem	Pen	Erro	Pontos	NoPC	AtePC
61	Tmp	92	1219	11:18:46.44	11:23:00.74	0	4m14s	+2543	6º	6º
62	Tmp	93	1335	11:18:54.90	11:23:08.24	0	4m13s	+2533	6º	6º
Etapa A	Num	705	Pen	0	PCZ	4	Total PP	50900	PG	11
63	Tmp	97	2672	11:39:54.93	11:46:07.55	0	6m12s	+3726	8º	8º
64	Tmp	98	3611	11:41:06.75	11:47:02.63	0	5m55s	+3559	8º	8º
65	Tmp	99	3831	11:41:33.48	11:47:21.85	0	5m48s	+3484	8º	8º
66	Tmp	100	4717	11:42:35.61	11:48:11.13	0	5m35s	+3355	8º	8º
67	Tmp	100	4859	11:42:51.10	11:48:21.97	0	5m30s	+3309	8º	8º
68	Tmp	102	5960	11:44:09.03	11:49:26.67	0	5m17s	+3176	8º	8º
69	Tmp	104	6168	11:44:30.14	11:49:44.58	0	5m14s	+3144	8º	8º
70	Tmp	105	6286	11:44:40.21	11:49:53.41	0	5m13s	+3132	8º	8º
71	Tmp	106	6504	11:45:03.67	11:50:12.14	0	5m08s	+3085	8º	8º
72	Tmp	106	6671	11:45:23.71	11:50:27.09	0	5m03s	+3034	8º	8º
73	Tmp	108	6849	11:45:45.88	11:50:49.53	0	5m03s	+3037	8º	8º
74	Tmp	109	6986	11:45:59.59	11:51:01.61	0	5m02s	+3020	8º	8º
75	Tmp	110	7148	11:46:17.17	11:51:14.59	0	4m57s	+2974	8º	8º
76	Tmp	110	7295	11:46:34.81	11:51:26.71	0	4m51s	+2919	8º	8º
77	Tmp	112	7406	11:47:03.13	11:51:34.59	0	4m31s	+2715	8º	8º
78	Tmp	113	7551	11:47:17.29	11:51:46.93	0	4m29s	+2696	8º	8º
79	Tmp	114	7904	11:47:58.30	11:52:12.50	0	4m14s	+2542	8º	8º
80	Tmp	115	8064	11:48:15.51	11:52:27.77	0	4m12s	+2523	8º	8º
81	Tmp	117	8238	11:48:31.34	11:52:45.04	0	4m13s	+2537	8º	8º
82	Tmp	119	8388	11:49:14.76	11:53:01.01	0	3m46s	+2263	8º	8º
83	Tmp	121	8588	11:49:34.70	11:53:18.45	0	3m43s	+2238	8º	8º
84	Tmp	122	8678	11:49:44.93	11:53:27.53	0	3m42s	+2226	8º	8º
85	Tmp	122	8759	11:49:53.26	11:53:34.99	0	3m41s	+2217	8º	8º
86	Tmp	123	8927	11:50:12.89	11:53:54.13	0	3m41s	+2212	8º	8º
87	Tmp	124	9054	11:50:24.79	11:54:03.32	0	3m38s	+2185	8º	8º
88	Tmp	126	9803	11:54:23.40	11:54:43.03	0	19.6s	[+196]	8º	8º
89	Tmp	127	10639	11:55:31.63	11:55:31.39	0	0.2s	-2	7º	8º
90	Tmp	129	10880	11:56:04.22	11:56:04.04	0	0.2s	-2	4º	8º
91	Tmp	135	1000	12:11:37.57	12:11:37.17	0	0.4s	-4	7º	8º
92	Tmp	136	1234	12:11:56.73	12:11:56.17	0	0.6s	-6	2º	8º
93	Tmp	138	1690	12:12:40.29	12:12:38.88	0	1.4s	-14	4º	8º
94	Tmp	138	1794	12:12:55.26	12:12:54.78	0	0.5s	-5	5º	8º
95	Tmp	139	2075	12:13:28.89	12:13:28.84	0	0.1s	-1	2º	8º
96	Tmp	139	2114	12:13:32.90	12:13:33.19	0	0.3s	+3	3º	8º
97	Tmp	142	3855	12:15:45.42	12:15:45.34	0	0.1s	-1	4º	8º
98	Tmp	143	4081	12:16:05.19	12:16:08.74	0	3.6s	+36	3º	8º
99	Tmp	144	4235	12:16:19.79	12:16:21.06	0	1.3s	+13	3º	8º
100	Tmp	144	4371	12:16:32.35	12:16:31.71	0	0.6s	-6	3º	8º
101	Tmp	145	4513	12:16:46.03	12:16:44.73	0	1.3s	-13	5º	8º
102	Tmp	150	7793	12:21:25.37	12:21:24.67	0	0.7s	-7	6º	8º
103	Tmp	152	8081	12:21:51.15	12:21:48.62	0	2.5s	-25	8º	8º
104	Tmp	154	8424	12:22:22.25	12:22:21.55	0	0.7s	-7	4º	8º
105	Tmp	156	8737	12:22:50.78	12:22:51.78	0	1.0s	[+10]	8º	8º
106	Tmp	158	9006	12:23:14.86	12:23:14.78	0	0.1s	-1	1º	8º
107	Tmp	158	9319	12:23:41.69	12:23:41.20	0	0.5s	-5	2º	8º
108	Tmp	160	9440	12:23:55.00	12:23:54.50	0	0.5s	-5	3º	8º
109	Tmp	163	9853	12:24:36.20	12:24:35.38	0	0.8s	-8	5º	8º
110	Tmp	164	10056	12:24:53.96	12:24:53.35	0	0.6s	-6	2º	8º
111	Tmp	167	11262	12:26:13.49	12:26:13.03	0	0.5s	-5	6º	8º
112	Tmp	169	12179	12:28:11.39	12:28:10.78	0	0.6s	-6	6º	8º
113</										



Performance Individual

PC	Tp	Trc	DistPC	Ideal	Passagem	Pen	Erro	Pontos	NoPC	AtePC
124	Tmp	199	4588	12:44:59.88	13:11:17.97	0	26m18s	+6000	9°	8°
125	Tmp	200	4753	12:45:17.91	--:--:--	0		+6000	9°	8°
126	Tmp	201	4965	12:45:35.43	--:--:--	0		+6000	9°	8°
127	Tmp	203	5197	12:45:59.41	13:12:11.77	0	26m12s	+6000	9°	8°
128	Tmp	204	5299	12:46:13.43	--:--:--	0		+6000	9°	8°
129	Tmp	205	5487	12:46:36.78	13:12:53.28	0	26m16s	+6000	9°	8°
130	Tmp	206	6000	12:47:32.58	13:13:27.62	0	25m55s	+6000	9°	8°
131	Tmp	213	193	13:19:02.17	13:24:24.57	0	5m22s	+3224	8°	8°
132	Tmp	217	1767	13:21:22.93	13:26:02.95	0	4m40s	+2800	8°	8°
133	Tmp	219	2311	13:22:09.56	13:26:37.23	0	4m27s	+2677	8°	8°
134	Tmp	220	2491	13:22:26.29	13:26:50.34	0	4m24s	+2641	8°	8°
135	Tmp	222	2712	13:22:46.93	13:27:07.94	0	4m21s	+2610	8°	8°
136	Tmp	224	3053	13:23:18.76	13:27:38.73	0	4m20s	+2600	8°	8°
137	Tmp	227	3511	13:24:47.57	13:28:15.75	0	3m28s	+2082	8°	8°
138	Tmp	227	3678	13:25:01.88	13:28:31.41	0	3m29s	+2095	8°	8°
139	Tmp	229	3885	13:25:20.83	13:28:48.47	0	3m27s	+2076	7°	8°
140	Tmp	231	4149	13:25:44.81	13:29:13.14	0	3m28s	+2083	7°	8°
141	Tmp	232	4564	13:26:14.99	13:29:36.40	0	3m21s	+2014	7°	8°
142	Tmp	234	6058	13:27:56.70	13:31:03.13	0	3m06s	+1864	7°	8°
143	Tmp	239	560	14:04:20.67	14:04:20.71	0	0.0s	0	1°	8°
144	Tmp	239	600	14:04:25.03	14:04:25.17	0	0.1s	+1	3°	8°
145	Tmp	240	808	14:04:43.92	14:04:46.20	0	2.3s	+23	7°	8°
146	Tmp	241	2513	14:06:40.65	14:06:55.43	0	14.8s	[+148]	8°	8°
147	Tmp	241	2675	14:07:00.09	14:07:10.52	0	10.4s	[+104]	8°	8°
148	Tmp	241	2844	14:07:20.37	14:07:24.99	0	4.6s	+46	8°	8°
149	Tmp	242	3091	14:07:41.45	14:07:41.78	0	0.3s	+3	7°	8°
150	Tmp	244	3443	14:08:14.92	14:08:14.42	0	0.5s	-5	7°	8°
151	Tmp	246	3602	14:08:56.44	14:08:55.66	0	0.8s	-8	6°	8°
152	Tmp	248	3991	14:09:32.36	14:09:31.65	0	0.7s	-7	4°	8°
153	Tmp	249	4188	14:09:51.70	14:09:52.30	0	0.6s	+6	8°	8°
154	Tmp	252	5963	14:11:59.16	14:11:59.33	0	0.2s	+2	1°	8°
155	Tmp	253	6093	14:12:12.98	14:12:12.50	0	0.5s	-5	2°	8°
156	Tmp	256	7100	14:13:35.12	14:13:34.61	0	0.5s	-5	7°	8°
157	Tmp	257	9064	14:15:43.83	14:15:42.79	0	1.0s	[-10]	3°	8°
158	Tmp	267	246	14:21:31.47	14:21:30.63	0	0.8s	-8	7°	8°
159	Tmp	268	389	14:21:46.08	14:21:45.25	0	0.8s	-8	3°	8°
160	Tmp	269	499	14:21:58.50	14:21:57.66	0	0.8s	-8	5°	8°
161	Tmp	269	557	14:22:05.46	14:22:04.53	0	0.9s	[-9]	3°	8°

<b>Etapa B</b>	<b>Num</b> 705	<b>Pen</b> 0	<b>PCZ</b> 1	<b>Total PP</b> 208390	<b>PG</b> 9
----------------	----------------	--------------	--------------	------------------------	-------------

162	Tmp	274	2497	14:48:30.41	14:48:29.92	0	0.5s	-5	9°	9°
163	Tmp	274	6318	14:52:19.67	14:52:19.33	0	0.3s	-3	5°	5°
164	Tmp	279	8830	14:55:00.38	14:55:00.29	0	0.1s	-1	2°	3°
165	Tmp	280	9172	14:55:30.86	14:55:30.35	0	0.5s	-5	5°	4°
166	Tmp	281	9590	14:56:11.91	14:56:11.96	0	0.1s	+1	5°	4°
167	Tmp	286	1069	14:58:34.92	14:58:34.46	0	0.5s	-5	6°	5°
168	Tmp	288	2308	15:00:55.18	15:00:55.05	0	0.1s	-1	4°	5°
169	Tmp	288	2819	15:01:42.35	15:01:42.59	0	0.2s	+2	3°	4°
170	Tmp	291	3689	15:02:51.40	15:02:51.32	0	0.1s	-1	7°	4°
171	Tmp	294	5133	15:04:29.87	15:04:30.08	0	0.2s	+2	6°	3°
172	Tmp	294	5189	15:04:35.47	15:04:35.96	0	0.5s	+5	5°	3°
173	Tmp	295	5284	15:04:43.94	15:04:45.10	0	1.2s	+12	4°	3°
174	Tmp	298	6450	15:06:10.84	15:06:10.72	0	0.1s	-1	4°	3°
175	Tmp	300	7492	15:07:45.91	15:07:45.43	0	0.5s	-5	9°	3°
176	Tmp	301	8322	15:08:57.95	15:08:57.89	0	0.1s	-1	2°	3°
177	Tmp	303	9542	15:10:21.01	15:10:20.88	0	0.1s	-1	4°	2°
178	Tmp	307	533	15:14:25.72	15:14:25.42	0	0.3s	-3	3°	2°
179	Tmp	307	822	15:14:43.06	15:14:42.66	0	0.4s	-4	9°	3°
180	Tmp	310	5642	15:20:35.99	15:20:35.30	0	0.7s	[-7]	10°	3°
181	Tmp	310	5928	15:21:01.73	15:21:01.70	0	0.0s	0	2°	2°
182	Tmp	315	8223	15:24:56.32	15:24:55.89	0	0.4s	-4	7°	3°
183	Tmp	319	9364	15:26:55.84	15:26:55.25	0	0.6s	-6	7°	3°
184	Tmp	321	9706	15:27:40.28	15:27:39.80	0	0.5s	-5	7°	3°
185	Tmp	321	9764	15:27:47.24	15:27:47.47	0	0.2s	+2	3°	3°
186	Tmp	321	9848	15:27:57.32	15:27:56.49	0	0.8s	[-8]	8°	3°

PC	Tp	Trc	DistPC	Ideal	Passagem	Pen	Erro	Pontos	NoPC	AtePC
187	Tmp	323	9927	15:28:07.36	15:28:07.56	0	0.2s	+2	4°	3°
188	Tmp	325	10016	15:28:19.04	15:28:19.41	0	0.4s	+4	5°	3°
189	Tmp	326	10115	15:28:33.68	15:28:33.57	0	0.1s	-1	2°	2°
190	Tmp	327	10230	15:28:47.76	15:28:47.60	0	0.2s	-2	5°	2°
191	Tmp	331	11563	15:31:06.36	15:31:06.04	0	0.3s	-3	5°	2°
192	Tmp	331	12136	15:31:55.47	15:31:55.32	0	0.2s	-2	6°	2°
193	Tmp	338	948	15:34:50.64	15:34:50.62	0	0.0s	0	3°	2°
194	Tmp	342	3067	15:37:35.23	15:37:35.18	0	0.1s	-1	7°	2°
195	Tmp	343	3443	15:38:14.63	15:38:10.50	0	4.1s	-41	9°	6°
196	Tmp	343	3502	15:38:24.75	15:38:24.11	0	0.6s	-6	4°	5°
197	Tmp	344	3601	15:38:33.66	15:38:33.22	0	0.4s	-4	4°	5°
198	Tmp	344	4554	15:39:46.65	15:39:46.50	0	0.2s	-2	4°	5°
199	Tmp	346	5527	15:41:03.22	15:41:03.56	0	0.3s	+3	5°	5°
200	Tmp	354	11404	15:47:55.98	15:47:55.71	0	0.3s	-3	6°	5°
201	Tmp	361	3856	15:55:40.10	15:55:39.77	0	0.3s	-3	2°	5°
202	Tmp	361	4630	15:56:42.02	15:56:42.16	0	0.1s	+1	4°	5°
203	Tmp	363	6669	15:59:44.80	15:59:44.77	0	0.0s	0	3°	5°
204	Tmp	364	7476	16:00:50.39	16:00:49.75	0	0.6s	-6	5°	5°
205	Tmp	364	7548	16:01:00.75	16:01:00.67	0	0.1s	-1	2°	5°
206	Tmp	364	7604	16:01:08.82	16:01:10.86	0	2.0s	[+20]	5°	4°
207	Tmp	367	7742	16:01:26.74	16:01:28.35	0	1.6s	[+16]	4°	4°
208	Tmp	368	7819	16:01:37.13	16:01:35.88	0	1.3s	-13	6°	3°
209	Tmp	369	7973	16:01:53.31	16:01:53.04	0	0.3s	-3	2°	4°

<b>Etapa C</b>	<b>Num</b> 705	<b>Pen</b> 0	<b>PCZ</b> 3	<b>Total PP</b> 176	<b>PG</b> 13
----------------	----------------	--------------	--------------	---------------------	--------------

<b>n°</b> 3	<b>A PP</b> 50900	<b>6°</b>	<b>B PP</b> 208390	<b>8°</b>	<b>C PP</b> 176	<b>4°</b>	<b>Tot PP</b> 259466	<b>Col.</b> 8°
-------------	-------------------	-----------	--------------------	-----------	-----------------	-----------	----------------------	----------------

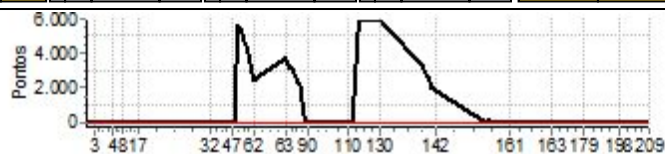

PIOCERA UTV E CARROS 2025 DIA 1



Performance Individual

PC	Tp	Trc	DistPC	Ideal	Passagem	Pen	Erro	Pontos	NoPC	AtePC	
<b>Nu</b>	<b>706</b>	706 / Jose Carlos Silva / Bernardo Schafer Andrade									
		Cat / NL / Largada			MASTER / 9 / 08:53:00						
		Cuiaba - Mt				Troller T4					
PC	Tp	Trc	DistPC	Ideal	Passagem	Pen	Erro	Pontos	NoPC	AtePC	
1	Tmp	2	837	9:24:10.07	9:24:10.23	0	0.2s	+2	6°	6°	
2	Tmp	3	1774	9:25:38.70	9:25:38.44	0	0.3s	-3	5°	7°	
3	Tmp	5	3200	9:28:31.83	9:28:31.31	0	0.5s	-5	8°	8°	
4	Tmp	13	754	9:43:03.31	9:43:03.01	0	0.3s	-3	2°	7°	
5	Tmp	18	4577	9:48:20.68	9:48:19.97	0	0.7s	-7	10°	9°	
6	Tmp	18	4629	9:48:26.92	9:48:27.18	0	0.3s	[+3]	5°	9°	
7	Tmp	19	4821	9:48:47.08	9:48:47.00	0	0.1s	-1	3°	9°	
8	Tmp	20	5534	9:49:57.52	9:49:56.11	0	1.4s	-14	10°	9°	
9	Tmp	22	6450	9:51:23.85	9:51:21.75	0	2.1s	-21	4°	9°	
10	Tmp	22	6543	9:51:39.79	9:51:37.19	0	2.6s	-26	9°	9°	
11	Tmp	23	6605	9:51:45.03	9:51:44.20	0	0.8s	-8	8°	9°	
12	Tmp	23	7471	9:52:43.85	9:52:43.64	0	0.2s	-2	4°	9°	
13	Tmp	23	8929	9:54:22.88	9:54:22.50	0	0.4s	-4	7°	9°	
14	Tmp	26	10191	9:56:10.64	9:56:09.73	0	0.9s	-9	7°	9°	
15	Tmp	27	10304	9:56:25.58	9:56:24.78	0	0.8s	-8	9°	9°	
16	Tmp	27	11342	9:58:18.82	9:58:17.97	0	0.9s	-9	10°	9°	
17	Tmp	29	13543	10:01:09.49	10:01:09.04	0	0.5s	-5	10°	9°	
18	Tmp	33	275	10:38:32.22	10:38:32.49	0	0.3s	+3	3°	9°	
19	Tmp	34	1063	10:39:49.39	10:39:48.24	0	1.2s	-12	10°	9°	
20	Tmp	34	1915	10:41:10.11	10:41:09.79	0	0.3s	-3	5°	9°	
21	Tmp	35	2452	10:42:07.82	10:42:06.46	0	1.4s	-14	8°	9°	
22	Tmp	35	2532	10:42:19.34	10:42:18.74	0	0.6s	-6	8°	9°	
23	Tmp	37	2974	10:43:14.05	10:43:13.38	0	0.7s	-7	6°	9°	
24	Tmp	37	3042	10:43:24.69	10:43:27.93	0	3.2s	[+32]	4°	8°	
25	Tmp	39	3144	10:43:39.03	10:43:38.71	0	0.3s	-3	3°	7°	
26	Tmp	41	3333	10:43:59.54	10:43:58.95	0	0.6s	-6	4°	6°	
27	Tmp	45	4989	10:47:17.69	10:47:16.91	0	0.8s	-8	6°	6°	
28	Tmp	47	7488	10:51:25.85	10:51:24.69	0	1.2s	-12	7°	6°	
29	Tmp	47	7562	10:51:32.69	10:51:31.67	0	1.0s	[-10]	8°	6°	
30	Tmp	47	7679	10:51:43.49	10:51:42.28	0	1.2s	-12	6°	6°	
31	Tmp	47	7824	10:51:56.87	10:51:55.81	0	1.1s	-11	4°	6°	
32	Tmp	47	7896	10:52:03.52	10:52:03.33	0	0.2s	-2	3°	6°	
33	Tmp	51	8515	10:54:08.79	10:54:08.31	0	0.5s	-5	7°	6°	
34	Tmp	53	9261	10:57:23.39	10:57:22.78	0	0.6s	-6	4°	6°	
35	Tmp	53	9760	10:58:13.29	10:58:13.40	0	0.1s	+1	2°	6°	
36	Tmp	54	10004	10:58:43.49	10:58:42.77	0	0.7s	-7	4°	6°	
37	Tmp	55	10182	10:59:03.98	10:59:02.96	0	1.0s	[-10]	6°	6°	
38	Tmp	55	10357	10:59:21.48	10:59:20.54	0	0.9s	-9	7°	6°	
39	Tmp	61	516	11:01:53.33	11:01:53.09	0	0.2s	-2	2°	6°	
40	Tmp	63	1020	11:02:35.47	11:02:34.84	0	0.6s	-6	5°	6°	
41	Tmp	65	1138	11:02:46.73	11:02:46.38	0	0.4s	-4	5°	6°	
42	Tmp	67	1290	11:03:00.62	11:02:59.71	0	0.9s	-9	8°	6°	
43	Tmp	69	1420	11:03:12.84	11:03:12.73	0	0.1s	-1	1°	6°	
44	Tmp	72	3455	11:05:32.63	11:05:32.52	0	0.1s	-1	2°	6°	
45	Tmp	72	5415	11:07:36.42	11:07:36.19	0	0.2s	-2	3°	6°	
46	Tmp	73	6197	11:08:28.73	11:08:28.16	0	0.6s	-6	9°	6°	
47	Tmp	73	6340	11:08:41.93	11:08:41.60	0	0.3s	-3	6°	6°	
48	Tmp	75	7138	11:09:49.58	11:09:48.76	0	0.8s	-8	6°	6°	
49	Tmp	75	7842	11:11:30.95	11:59:26.16	0	47m55s	+6000	8°	8°	
50	Tmp	78	8946	11:13:56.33	12:02:22.73	0	48m26s	+6000	8°	9°	
51	Tmp	78	9072	11:14:11.45	--:--:--	0		+6000	8°	9°	
52	Tmp	82	9313	11:14:59.11	--:--:--	0		+6000	8°	9°	
53	Tmp	85	10413	11:16:56.06	12:04:12.06	0	47m16s	+6000	9°	9°	
54	Tmp	86	11933	11:19:19.54	12:06:24.74	0	47m05s	+6000	9°	9°	
55	Tmp	92	732	11:23:48.00	12:07:38.05	0	43m50s	+6000	9°	9°	
56	Tmp	92	846	11:24:01.68	--:--:--	0		+6000	9°	9°	
57	Tmp	92	884	11:24:06.24	--:--:--	0		+6000	9°	9°	
58	Tmp	92	1002	11:24:20.40	--:--:--	0		+6000	9°	9°	
59	Tmp	92	1108	11:24:33.12	--:--:--	0		+6000	9°	9°	
60	Tmp	92	1150	11:24:38.16	--:--:--	0		+6000	9°	9°	

PC	Tp	Trc	DistPC	Ideal	Passagem	Pen	Erro	Pontos	NoPC	AtePC
61	Tmp	92	1219	11:24:46.44	--:--:--	0		+6000	9°	9°
62	Tmp	93	1335	11:24:54.90	12:08:39.40	0	43m44s	+6000	9°	9°
Etapa A	Num	706	Pen	0	PCZ	0	Total PP	84296	PG	8
63	Tmp	97	2672	11:45:54.93	--:--:--	0		+6000	9°	9°
64	Tmp	98	3611	11:47:06.75	--:--:--	0		+6000	9°	9°
65	Tmp	99	3831	11:47:33.48	--:--:--	0		+6000	9°	9°
66	Tmp	100	4717	11:48:35.61	--:--:--	0		+6000	9°	9°
67	Tmp	100	4859	11:48:51.10	--:--:--	0		+6000	9°	9°
68	Tmp	102	5960	11:50:09.03	--:--:--	0		+6000	9°	9°
69	Tmp	104	6168	11:50:30.14	--:--:--	0		+6000	9°	9°
70	Tmp	105	6286	11:50:40.21	--:--:--	0		+6000	9°	9°
71	Tmp	106	6504	11:51:03.67	--:--:--	0		+6000	9°	9°
72	Tmp	106	6671	11:51:23.71	--:--:--	0		+6000	9°	9°
73	Tmp	108	6849	11:51:45.88	--:--:--	0		+6000	9°	9°
74	Tmp	109	6986	11:51:59.59	--:--:--	0		+6000	9°	9°
75	Tmp	110	7148	11:52:17.17	--:--:--	0		+6000	9°	9°
76	Tmp	110	7295	11:52:34.81	--:--:--	0		+6000	9°	9°
77	Tmp	112	7406	11:53:03.13	--:--:--	0		+6000	9°	9°
78	Tmp	113	7551	11:53:17.29	--:--:--	0		+6000	9°	9°
79	Tmp	114	7904	11:53:58.30	--:--:--	0		+6000	9°	9°
80	Tmp	115	8064	11:54:15.51	--:--:--	0		+6000	9°	9°
81	Tmp	117	8238	11:54:31.34	--:--:--	0		+6000	9°	9°
82	Tmp	119	8388	11:55:14.76	--:--:--	0		+6000	9°	9°
83	Tmp	121	8588	11:55:34.70	--:--:--	0		+6000	9°	9°
84	Tmp	122	8678	11:55:44.93	--:--:--	0		+6000	9°	9°
85	Tmp	122	8759	11:55:53.26	--:--:--	0		+6000	9°	9°
86	Tmp	123	8927	11:56:12.89	--:--:--	0		+6000	9°	9°
87	Tmp	124	9054	11:56:24.79	--:--:--	0		+6000	9°	9°
88	Tmp	126	9803	12:00:23.40	--:--:--	0		+6000	9°	9°
89	Tmp	127	10639	12:01:31.63	--:--:--	0		+6000	9°	9°
90	Tmp	129	10880	12:02:04.22	--:--:--	0		+6000	9°	9°
91	Tmp	135	1000	12:17:37.57	--:--:--	0		+6000	9°	9°
92	Tmp	136	1234	12:17:56.73	--:--:--	0		+6000	9°	9°
93	Tmp	138	1690	12:18:40.29	--:--:--	0		+6000	9°	9°
94	Tmp	138	1794	12:18:55.26	--:--:--	0		+6000	9°	9°
95	Tmp	139	2075	12:19:28.89	--:--:--	0		+6000	9°	9°
96	Tmp	139	2114	12:19:32.90	--:--:--	0		+6000	9°	9°
97	Tmp	142	3855	12:21:45.42	--:--:--	0		+6000	9°	9°
98	Tmp	143	4081	12:22:05.19	--:--:--	0		+6000	9°	9°
99	Tmp	144	4235	12:22:19.79	--:--:--	0		+6000	9°	9°
100	Tmp	144	4371	12:22:32.35	--:--:--	0		+6000	9°	9°
101	Tmp	145	4513	12:22:46.03	--:--:--	0		+6000	9°	9°
102	Tmp	150	7793	12:27:25.37	--:--:--	0		+6000	9°	9°
103	Tmp	152	8081	12:27:51.15	--:--:--	0		+6000	9°	9°
104	Tmp	154	8424	12:28:22.25	--:--:--	0		+6000	9°	9°
105	Tmp	156	8737	12:28:50.78	--:--:--	0		+6000	9°	9°
106	Tmp	158	9006	12:29:14.86	--:--:--	0		+6000	9°	9°
107	Tmp	158	9319	12:29:41.69	--:--:--	0		+6000	9°	9°
108	Tmp	160	9440	12:29:55.00	--:--:--	0		+6000	9°	9°
109	Tmp	163	9853	12:30:36.20	--:--:--	0		+6000	9°	9°
110	Tmp	164	10056	12:30:53.96	--:--:--	0		+6000	9°	9°
111	Tmp	167	11262	12:32:13.49	--:--:--	0		+6000	9°	9°
112	Tmp	169	12179	12:34:11.39	--:--:--	0		+6000	9°	9°
113	Tmp	176	15125	12:38:57.36	--:--:--	0		+6000	8°	9°
114	Tmp	182	1002	12:43:20.53	--:--:--	0		+6000	8°	9°
115	Tmp	183	1646	12:44:23.77	--:--:--	0		+6000	8°	9°
116	Tmp	187	2542	12:47:03.87	--:--:--	0		+6000	8°	9°
117	Tmp	189	2943	12:47:51.48	--:--:--	0		+6000	8°	9°
118	Tmp	189	3090	12:48:05.05	--:--:--	0		+6000	8°	9°
119	Tmp	191	3309	12:48:28.27	--:--:--	0		+6000	8°	9°
120	Tmp	192	3526	12:48:54.04	--:--:--	0		+6000	8°</	





Performance Individual

PC	Tp	Trc	DistPC	Ideal	Passagem	Pen	Erro	Pontos	NoPC	AtePC
124	Tmp	199	4588	12:50:59.88	--:--:--	0		+6000	8°	9°
125	Tmp	200	4753	12:51:17.91	--:--:--	0		+6000	8°	9°
126	Tmp	201	4965	12:51:35.43	--:--:--	0		+6000	8°	9°
127	Tmp	203	5197	12:51:59.41	--:--:--	0		+6000	8°	9°
128	Tmp	204	5299	12:52:13.43	--:--:--	0		+6000	8°	9°
129	Tmp	205	5487	12:52:36.78	--:--:--	0		+6000	8°	9°
130	Tmp	206	6000	12:53:32.58	--:--:--	0		+6000	8°	9°
131	Tmp	213	193	13:25:02.17	13:25:02.29	0	0.1s	[+1]	1°	9°
132	Tmp	217	1767	13:27:22.93	13:27:20.86	0	2.1s	-21	7°	9°
133	Tmp	219	2311	13:28:09.56	13:28:08.11	0	1.5s	-15	6°	9°
134	Tmp	220	2491	13:28:26.29	13:28:25.53	0	0.8s	[-8]	6°	9°
135	Tmp	222	2712	13:28:46.93	13:28:46.32	0	0.6s	-6	5°	9°
136	Tmp	224	3053	13:29:18.76	13:29:18.27	0	0.5s	-5	1°	9°
137	Tmp	227	3511	13:30:47.57	13:30:47.50	0	0.1s	-1	1°	9°
138	Tmp	227	3678	13:31:01.88	13:31:01.98	0	0.1s	[+1]	1°	9°
139	Tmp	229	3885	13:31:20.83	13:31:20.68	0	0.2s	-2	4°	9°
140	Tmp	231	4149	13:31:44.81	13:31:44.63	0	0.2s	-2	1°	9°
141	Tmp	232	4564	13:32:14.99	13:32:14.68	0	0.3s	-3	3°	9°
142	Tmp	234	6058	13:33:56.70	13:33:56.69	0	0.0s	0	1°	9°
143	Tmp	239	560	14:10:20.67	14:10:20.05	0	0.6s	-6	7°	9°
144	Tmp	239	600	14:10:25.03	14:10:24.59	0	0.4s	-4	5°	9°
145	Tmp	240	808	14:10:43.92	14:10:44.66	0	0.7s	[+7]	1°	9°
146	Tmp	241	2513	14:12:40.65	14:12:39.27	0	1.4s	-14	7°	9°
147	Tmp	241	2675	14:13:00.09	14:13:00.19	0	0.1s	+1	2°	9°
148	Tmp	241	2844	14:13:20.37	14:13:20.27	0	0.1s	-1	1°	9°
149	Tmp	242	3091	14:13:41.45	14:13:41.48	0	0.0s	0	1°	9°
150	Tmp	244	3443	14:14:14.92	14:14:15.04	0	0.1s	+1	2°	9°
151	Tmp	246	3602	14:14:56.44	14:14:56.37	0	0.1s	-1	2°	9°
152	Tmp	248	3991	14:15:32.36	14:15:31.55	0	0.8s	[-8]	6°	9°
153	Tmp	249	4188	14:15:51.70	14:15:51.41	0	0.3s	-3	5°	9°
154	Tmp	252	5963	14:17:59.16	14:17:57.28	0	1.9s	-19	8°	9°
155	Tmp	253	6093	14:18:12.98	14:18:12.57	0	0.4s	-4	1°	9°
156	Tmp	256	7100	14:19:35.12	14:19:34.75	0	0.4s	-4	5°	9°
157	Tmp	257	9064	14:21:43.83	14:21:41.15	0	2.7s	-27	8°	9°
158	Tmp	267	246	14:27:31.47	14:27:31.44	0	0.0s	0	1°	9°
159	Tmp	268	389	14:27:46.08	14:27:45.10	0	1.0s	[-10]	5°	9°
160	Tmp	269	499	14:27:58.50	14:27:57.89	0	0.6s	-6	3°	9°
161	Tmp	269	557	14:28:05.46	14:28:04.34	0	1.1s	-11	4°	9°

<b>Etapa B</b>	<b>Num</b> 706	<b>Pen</b> 0	<b>PCZ</b> 3	<b>Total PP</b> 408157	<b>PG</b> 0
----------------	----------------	--------------	--------------	------------------------	-------------

162	Tmp	274	2497	14:54:30.41	14:54:29.96	0	0.5s	-5	8°	8°
163	Tmp	274	6318	14:58:19.67	14:58:19.10	0	0.6s	-6	8°	8°
164	Tmp	279	8830	15:01:00.38	15:00:59.81	0	0.6s	-6	7°	8°
165	Tmp	280	9172	15:01:30.86	15:01:30.59	0	0.3s	-3	2°	8°
166	Tmp	281	9590	15:02:11.91	15:02:12.94	0	1.0s	[+10]	7°	8°
167	Tmp	286	1069	15:04:34.92	15:04:34.08	0	0.8s	-8	9°	8°
168	Tmp	288	2308	15:06:55.18	15:06:54.87	0	0.3s	-3	6°	7°
169	Tmp	288	2819	15:07:42.35	15:07:41.77	0	0.6s	-6	8°	8°
170	Tmp	291	3689	15:08:51.40	15:08:51.30	0	0.1s	-1	4°	8°
171	Tmp	294	5133	15:10:29.87	15:10:29.20	0	0.7s	-7	9°	8°
172	Tmp	294	5189	15:10:35.47	15:10:35.35	0	0.1s	-1	1°	8°
173	Tmp	295	5284	15:10:43.94	15:10:44.96	0	1.0s	[+10]	1°	7°
174	Tmp	298	6450	15:12:10.84	15:12:10.56	0	0.3s	-3	5°	7°
175	Tmp	300	7492	15:13:45.91	15:13:45.20	0	0.7s	-7	10°	8°
176	Tmp	301	8322	15:14:57.95	15:14:56.09	0	1.9s	-19	10°	9°
177	Tmp	303	9542	15:16:21.01	15:16:20.48	0	0.5s	-5	10°	9°
178	Tmp	307	533	15:20:25.72	15:20:25.27	0	0.5s	-5	9°	9°
179	Tmp	307	822	15:20:43.06	15:20:42.53	0	0.5s	-5	10°	9°
180	Tmp	310	5642	15:26:35.99	15:26:35.70	0	0.3s	-3	4°	9°
181	Tmp	310	5928	15:27:01.73	15:27:01.83	0	0.1s	+1	4°	9°
182	Tmp	315	8223	15:30:56.32	15:30:56.35	0	0.0s	0	1°	9°
183	Tmp	319	9364	15:32:55.84	15:32:55.81	0	0.0s	0	1°	8°
184	Tmp	321	9706	15:33:40.28	15:33:40.03	0	0.3s	-3	4°	8°
185	Tmp	321	9764	15:33:47.24	15:33:47.53	0	0.3s	+3	5°	8°
186	Tmp	321	9848	15:33:57.32	15:33:57.00	0	0.3s	-3	4°	7°

PC	Tp	Trc	DistPC	Ideal	Passagem	Pen	Erro	Pontos	NoPC	AtePC
187	Tmp	323	9927	15:34:07.36	15:34:07.41	0	0.1s	+1	1°	7°
188	Tmp	325	10016	15:34:19.04	15:34:19.20	0	0.2s	+2	2°	7°
189	Tmp	326	10115	15:34:33.68	15:34:33.94	0	0.3s	+3	4°	6°
190	Tmp	327	10230	15:34:47.76	15:34:47.41	0	0.4s	-4	7°	6°
191	Tmp	331	11563	15:37:06.36	15:37:06.19	0	0.2s	-2	1°	6°
192	Tmp	331	12136	15:37:55.47	15:37:55.49	0	0.0s	0	1°	6°
193	Tmp	338	948	15:40:50.64	15:40:50.62	0	0.0s	0	1°	6°
194	Tmp	342	3067	15:43:35.23	15:43:35.04	0	0.2s	-2	8°	6°
195	Tmp	343	3443	15:44:14.63	15:44:13.69	0	0.9s	[-9]	3°	5°
196	Tmp	343	3502	15:44:24.75	15:44:23.27	0	1.5s	-15	6°	6°
197	Tmp	344	3601	15:44:33.66	15:44:32.89	0	0.8s	-8	7°	6°
198	Tmp	344	4554	15:45:46.65	15:45:45.94	0	0.7s	-7	7°	6°
199	Tmp	346	5527	15:47:03.22	15:47:03.28	0	0.1s	+1	2°	6°
200	Tmp	354	11404	15:53:55.98	15:53:55.54	0	0.4s	-4	8°	6°
201	Tmp	361	3856	16:01:40.10	16:01:39.51	0	0.6s	-6	8°	6°
202	Tmp	361	4630	16:02:42.02	16:02:43.45	0	1.4s	[+14]	10°	7°
203	Tmp	363	6669	16:05:44.80	16:21:57.20	0	16m12s	+6000	10°	9°
204	Tmp	364	7476	16:06:50.39	16:22:46.39	0	15m56s	+6000	10°	10°
205	Tmp	364	7548	16:07:00.75	16:22:54.66	0	15m53s	+6000	10°	10°
206	Tmp	364	7604	16:07:08.82	16:23:03.32	0	15m54s	+6000	10°	10°
207	Tmp	367	7742	16:07:26.74	16:23:15.51	0	15m48s	+6000	10°	10°
208	Tmp	368	7819	16:07:37.13	16:23:21.89	0	15m44s	+6000	10°	10°
209	Tmp	369	7973	16:07:53.31	16:23:33.76	0	15m40s	+6000	10°	10°

<b>Etapa C</b>	<b>Num</b> 706	<b>Pen</b> 0	<b>PCZ</b> 4	<b>Total PP</b> 42158	<b>PG</b> 7
----------------	----------------	--------------	--------------	-----------------------	-------------

<b>n°</b> 9	<b>A PP</b> 84296	<b>9°</b>	<b>B PP</b> 408157	<b>NC</b>	<b>C PP</b> 42158	<b>10°</b>	<b>Tot PP</b> 534611	<b>Col.</b> NC
-------------	-------------------	-----------	--------------------	-----------	-------------------	------------	----------------------	----------------

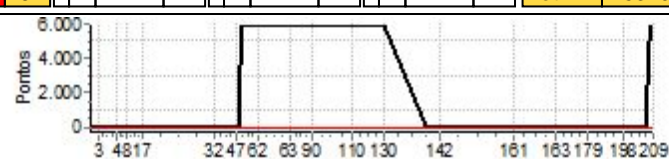

PIOCERA UTV E CARROS 2025 DIA 1



Performance Individual

PC	Tp	Trc	DistPC	Ideal	Passagem	Pen	Erro	Pontos	NoPC	AtePC
<b>Nu</b>	<b>707</b>	707 / Deonilson Salla / Marcos Evangelista								
		Cat / NL / Largada		MASTER / 8 / 08:52:00						
		Curitiba - PR			Troller T4					
PC	Tp	Trc	DistPC	Ideal	Passagem	Pen	Erro	Pontos	NoPC	AtePC
1	Tmp	2	837	9:23:10.07	9:23:09.83	0	0.2s	-2	7°	7°
2	Tmp	3	1774	9:24:38.70	9:24:38.79	0	0.1s	+1	2°	3°
3	Tmp	5	3200	9:27:31.83	9:27:32.78	0	1.0s	[+10]	10°	4°
4	Tmp	13	754	9:42:03.31	9:42:03.17	0	0.1s	-1	1°	2°
5	Tmp	18	4577	9:47:20.68	9:47:21.32	0	0.6s	+6	9°	4°
6	Tmp	18	4629	9:47:26.92	9:47:27.55	0	0.6s	+6	7°	8°
7	Tmp	19	4821	9:47:47.08	9:47:47.12	0	0.0s	0	1°	4°
8	Tmp	20	5534	9:48:57.52	9:48:57.10	0	0.4s	-4	2°	4°
9	Tmp	22	6450	9:50:23.85	9:50:20.90	0	3.0s	-30	10°	6°
10	Tmp	22	6543	9:50:39.79	9:50:38.88	0	0.9s	-9	2°	4°
11	Tmp	23	6605	9:50:45.03	9:50:45.06	0	0.0s	0	1°	4°
12	Tmp	23	7471	9:51:43.85	9:51:43.78	0	0.1s	-1	2°	4°
13	Tmp	23	8929	9:53:22.88	9:53:22.86	0	0.0s	0	1°	3°
14	Tmp	26	10191	9:55:10.64	9:55:10.38	0	0.3s	-3	4°	3°
15	Tmp	27	10304	9:55:25.58	9:55:25.36	0	0.2s	-2	4°	3°
16	Tmp	27	11342	9:57:18.82	9:57:19.13	0	0.3s	+3	6°	2°
17	Tmp	29	13543	10:00:09.49	10:00:09.49	0	0.0s	0	1°	2°
18	Tmp	33	275	10:37:32.22	10:37:32.56	0	0.3s	+3	4°	2°
19	Tmp	34	1063	10:38:49.39	10:38:49.48	0	0.1s	+1	1°	1°
20	Tmp	34	1915	10:40:10.11	10:40:09.75	0	0.4s	-4	7°	2°
21	Tmp	35	2452	10:41:07.82	10:41:07.15	0	0.7s	-7	5°	2°
22	Tmp	35	2532	10:41:19.34	10:41:18.94	0	0.4s	-4	5°	3°
23	Tmp	37	2974	10:42:14.05	10:42:14.31	0	0.3s	+3	4°	3°
24	Tmp	37	3042	10:42:24.69	10:42:39.02	0	14.3s	+143	10°	2°
25	Tmp	39	3144	10:42:39.03	10:43:45.65	0	1m06s	[+666]	9°	8°
26	Tmp	41	3333	10:42:59.54	10:44:03.03	0	1m03s	[+635]	9°	9°
27	Tmp	45	4989	10:46:17.69	10:46:16.66	0	1.0s	[-10]	8°	9°
28	Tmp	47	7488	10:50:25.85	10:50:25.52	0	0.3s	-3	5°	8°
29	Tmp	47	7562	10:50:32.69	10:50:32.63	0	0.1s	-1	2°	8°
30	Tmp	47	7679	10:50:43.49	10:50:41.94	0	1.6s	-16	8°	8°
31	Tmp	47	7824	10:50:56.87	10:50:55.56	0	1.3s	-13	7°	8°
32	Tmp	47	7896	10:51:03.52	10:51:03.44	0	0.1s	-1	1°	7°
33	Tmp	51	8515	10:53:08.79	10:53:06.91	0	1.9s	-19	9°	7°
34	Tmp	53	9261	10:56:23.39	10:56:22.96	0	0.4s	-4	3°	7°
35	Tmp	53	9760	10:57:13.29	10:57:13.05	0	0.2s	-2	5°	7°
36	Tmp	54	10004	10:57:43.49	10:57:42.50	0	1.0s	-10	5°	7°
37	Tmp	55	10182	10:58:03.98	10:58:02.81	0	1.2s	-12	8°	7°
38	Tmp	55	10357	10:58:21.48	10:58:20.82	0	0.7s	-7	4°	7°
39	Tmp	61	516	11:00:53.33	11:00:53.18	0	0.2s	-2	3°	7°
40	Tmp	63	1020	11:01:35.47	11:01:34.22	0	1.3s	-13	9°	7°
41	Tmp	65	1138	11:01:46.73	11:01:46.19	0	0.5s	-5	8°	7°
42	Tmp	67	1290	11:02:00.62	11:01:59.81	0	0.8s	-8	7°	7°
43	Tmp	69	1420	11:02:12.84	11:02:11.19	0	1.7s	-17	9°	7°
44	Tmp	72	3455	11:04:32.63	11:04:32.56	0	0.1s	-1	3°	7°
45	Tmp	72	5415	11:06:36.42	11:06:36.28	0	0.1s	-1	2°	7°
46	Tmp	73	6197	11:07:28.73	11:07:28.86	0	0.1s	+1	1°	7°
47	Tmp	73	6340	11:07:41.93	11:07:42.04	0	0.1s	+1	2°	7°
48	Tmp	75	7138	11:08:49.58	11:08:49.04	0	0.5s	-5	4°	7°
49	Tmp	75	7842	11:10:30.95	11:19:21.78	0	8m50s	+5308	6°	5°
50	Tmp	78	8946	11:12:56.33	11:21:37.82	0	8m41s	+5215	6°	5°
51	Tmp	78	9072	11:13:11.45	11:21:50.58	0	8m39s	+5191	6°	6°
52	Tmp	82	9313	11:13:59.11	11:22:13.44	0	8m14s	+4943	6°	6°
53	Tmp	85	10413	11:15:56.06	11:23:38.68	0	7m42s	+4626	6°	6°
54	Tmp	86	11933	11:18:19.54	11:25:24.81	0	7m05s	+4253	6°	6°
55	Tmp	92	732	11:22:48.00	11:26:20.31	0	3m32s	+2123	6°	6°
56	Tmp	92	846	11:23:01.68	11:27:25.33	0	4m23s	+2637	7°	6°
57	Tmp	92	884	11:23:06.24	11:27:29.06	0	4m22s	+2628	7°	6°
58	Tmp	92	1002	11:23:20.40	11:28:15.10	0	4m54s	+2947	7°	6°
59	Tmp	92	1108	11:23:33.12	11:28:29.65	0	4m56s	+2965	7°	6°
60	Tmp	92	1150	11:23:38.16	11:28:34.86	0	4m56s	+2967	7°	7°

PC	Tp	Trc	DistPC	Ideal	Passagem	Pen	Erro	Pontos	NoPC	AtePC
61	Tmp	92	1219	11:23:46.44	11:28:42.84	0	4m56s	+2964	7°	7°
62	Tmp	93	1335	11:23:54.90	11:28:50.41	0	4m55s	+2955	7°	7°
Etapa A	Num	707	Pen	0	PCZ	4	Total PP	52097	PG	10
63	Tmp	97	2672	11:44:54.93	11:45:28.04	0	33.1s	+331	7°	7°
64	Tmp	98	3611	11:46:06.75	11:46:18.53	0	11.8s	+118	7°	7°
65	Tmp	99	3831	11:46:33.48	11:46:38.12	0	4.6s	+46	6°	7°
66	Tmp	100	4717	11:47:35.61	11:47:35.83	0	0.2s	+2	1°	6°
67	Tmp	100	4859	11:47:51.10	11:47:48.36	0	2.7s	-27	6°	6°
68	Tmp	102	5960	11:49:09.03	11:49:09.04	0	0.0s	0	1°	6°
69	Tmp	104	6168	11:49:30.14	11:49:29.92	0	0.2s	-2	1°	6°
70	Tmp	105	6286	11:49:40.21	11:49:39.38	0	0.8s	-8	3°	6°
71	Tmp	106	6504	11:50:03.67	11:50:02.60	0	1.1s	-11	5°	6°
72	Tmp	106	6671	11:50:23.71	11:50:25.26	0	1.6s	+16	6°	6°
73	Tmp	108	6849	11:50:45.88	11:50:47.79	0	1.9s	+19	7°	6°
74	Tmp	109	6986	11:50:59.59	11:50:59.53	0	0.1s	-1	1°	6°
75	Tmp	110	7148	11:51:17.17	11:51:14.41	0	2.8s	-28	7°	6°
76	Tmp	110	7295	11:51:34.81	11:51:31.11	0	3.7s	-37	7°	6°
77	Tmp	112	7406	11:52:03.13	11:52:02.17	0	1.0s	[-10]	6°	6°
78	Tmp	113	7551	11:52:17.29	11:52:16.48	0	0.8s	-8	5°	6°
79	Tmp	114	7904	11:52:58.30	11:52:57.70	0	0.6s	-6	3°	6°
80	Tmp	115	8064	11:53:15.51	11:53:15.48	0	0.0s	0	1°	6°
81	Tmp	117	8238	11:53:31.34	11:53:32.25	0	0.9s	[+9]	1°	6°
82	Tmp	119	8388	11:54:14.76	11:54:15.38	0	0.6s	+6	4°	6°
83	Tmp	121	8588	11:54:34.70	11:54:33.77	0	0.9s	[-9]	3°	6°
84	Tmp	122	8678	11:54:44.93	11:54:44.71	0	0.2s	-2	3°	6°
85	Tmp	122	8759	11:54:53.26	11:54:53.16	0	0.1s	-1	1°	6°
86	Tmp	123	8927	11:55:12.89	11:55:11.48	0	1.4s	-14	7°	6°
87	Tmp	124	9054	11:55:24.79	11:55:23.38	0	1.4s	-14	7°	6°
88	Tmp	126	9803	11:59:23.40	11:59:23.34	0	0.1s	-1	1°	6°
89	Tmp	127	10639	12:00:31.63	12:00:31.72	0	0.1s	+1	4°	6°
90	Tmp	129	10880	12:01:04.22	12:01:03.90	0	0.3s	-3	6°	6°
91	Tmp	135	1000	12:16:37.57	12:16:37.48	0	0.1s	-1	1°	6°
92	Tmp	136	1234	12:16:56.73	12:16:55.44	0	1.3s	-13	4°	5°
93	Tmp	138	1690	12:17:40.29	12:17:37.42	0	2.9s	-29	6°	5°
94	Tmp	138	1794	12:17:55.26	12:17:48.92	0	6.3s	-63	7°	5°
95	Tmp	139	2075	12:18:28.89	12:18:40.94	0	12.1s	+121	7°	6°
96	Tmp	139	2114	12:18:32.90	12:18:45.62	0	12.7s	+127	7°	6°
97	Tmp	142	3855	12:20:45.42	12:20:45.53	0	0.1s	+1	2°	6°
98	Tmp	143	4081	12:21:05.19	12:21:50.93	0	45.7s	[+457]	7°	6°
99	Tmp	144	4235	12:21:19.79	12:22:05.69	0	45.9s	[+459]	7°	6°
100	Tmp	144	4371	12:21:32.35	12:22:16.99	0	44.6s	[+446]	7°	6°
101	Tmp	145	4513	12:21:46.03	12:22:28.17	0	42.1s	+421	7°	6°
102	Tmp	150	7793	12:26:25.37	12:26:25.50	0	0.1s	+1	1°	6°
103	Tmp	152	8081	12:26:51.15	12:26:50.24	0	0.9s	-9	1°	6°
104	Tmp	154	8424	12:27:22.25	12:27:21.14	0	1.1s	-11	6°	6°
105	Tmp	156	8737	12:27:50.78	12:27:50.48	0	0.3s	-3	4°	6°
106	Tmp	158	9006	12:28:14.86	12:28:13.32	0	1.5s	-15	7°	6°
107	Tmp	158	9319	12:28:41.69	12:28:40.22	0	1.5s	-15	8°	6°
108	Tmp	160	9440	12:28:55.00	12:28:53.74	0	1.3s	-13	6°	6°
109	Tmp	163	9853	12:29:36.20	12:29:35.78	0	0.4s	-4	1°	6°
110	Tmp	164	10056	12:29:53.96	12:29:53.19	0	0.8s	-8	4°	6°
111	Tmp	167	11262	12:31:13.49	12:31:13.53	0	0.0s	0	1°	6°
112	Tmp	169	12179	12:33:11.39	12:33:10.90	0	0.5s	-5	4°	6°
113	Tmp	176	15125	12:37:57.36	12:37:58.55	0	1.2s			



Performance Individual

PC	Tp	Trc	DistPC	Ideal	Passagem	Pen	Erro	Pontos	NoPC	AtePC
124	Tmp	199	4588	12:49:59.88	12:50:33.91	0	34.0s	+340	6°	5°
125	Tmp	200	4753	12:50:17.91	12:50:54.54	0	36.6s	+366	6°	5°
126	Tmp	201	4965	12:50:35.43	12:51:13.24	0	37.8s	+378	6°	5°
127	Tmp	203	5197	12:50:59.41	12:51:31.53	0	32.1s	+321	6°	5°
128	Tmp	204	5299	12:51:13.43	12:51:44.06	0	30.6s	+306	7°	5°
129	Tmp	205	5487	12:51:36.78	12:52:00.91	0	24.1s	+241	6°	5°
130	Tmp	206	6000	12:52:32.58	12:52:32.02	0	0.6s	-6	3°	5°
131	Tmp	213	193	13:24:02.17	13:24:03.47	0	1.3s	+13	3°	4°
132	Tmp	217	1767	13:26:22.93	13:26:21.44	0	1.5s	-15	3°	4°
133	Tmp	219	2311	13:27:09.56	13:27:08.69	0	0.9s	-9	4°	4°
134	Tmp	220	2491	13:27:26.29	13:27:26.13	0	0.2s	-2	1°	4°
135	Tmp	222	2712	13:27:46.93	13:27:46.46	0	0.5s	-5	4°	4°
136	Tmp	224	3053	13:28:18.76	13:28:15.50	0	3.3s	-33	6°	4°
137	Tmp	227	3511	13:29:47.57	13:29:47.49	0	0.1s	-1	2°	4°
138	Tmp	227	3678	13:30:01.88	13:30:01.62	0	0.3s	-3	5°	4°
139	Tmp	229	3885	13:30:20.83	13:30:20.82	0	0.0s	0	1°	3°
140	Tmp	231	4149	13:30:44.81	13:30:45.00	0	0.2s	+2	2°	3°
141	Tmp	232	4564	13:31:14.99	13:31:15.40	0	0.4s	+4	6°	3°
142	Tmp	234	6058	13:32:56.70	13:32:56.88	0	0.2s	+2	5°	3°
143	Tmp	239	560	14:09:20.67	14:09:19.77	0	0.9s	-9	8°	3°
144	Tmp	239	600	14:09:25.03	14:09:24.67	0	0.4s	-4	6°	3°
145	Tmp	240	808	14:09:43.92	14:09:44.82	0	0.9s	+9	2°	3°
146	Tmp	241	2513	14:11:40.65	14:11:40.01	0	0.6s	-6	4°	3°
147	Tmp	241	2675	14:12:00.09	14:11:59.62	0	0.5s	-5	7°	3°
148	Tmp	241	2844	14:12:20.37	14:12:19.62	0	0.8s	-8	6°	3°
149	Tmp	242	3091	14:12:41.45	14:12:41.57	0	0.1s	+1	3°	3°
150	Tmp	244	3443	14:13:14.92	14:13:14.88	0	0.0s	0	1°	3°
151	Tmp	246	3602	14:13:56.44	14:13:56.26	0	0.2s	-2	3°	3°
152	Tmp	248	3991	14:14:32.36	14:14:32.44	0	0.1s	+1	1°	3°
153	Tmp	249	4188	14:14:51.70	14:14:51.48	0	0.2s	-2	3°	3°
154	Tmp	252	5963	14:16:59.16	14:16:57.89	0	1.3s	-13	4°	3°
155	Tmp	253	6093	14:17:12.98	14:17:11.90	0	1.1s	-11	6°	3°
156	Tmp	256	7100	14:18:35.12	14:18:35.50	0	0.4s	+4	6°	3°
157	Tmp	257	9064	14:20:43.83	14:20:42.31	0	1.5s	-15	5°	3°
158	Tmp	267	246	14:26:31.47	14:26:31.75	0	0.3s	+3	5°	3°
159	Tmp	268	389	14:26:46.08	14:26:45.49	0	0.6s	-6	2°	3°
160	Tmp	269	499	14:26:58.50	14:26:58.52	0	0.0s	0	1°	3°
161	Tmp	269	557	14:27:05.46	14:27:05.59	0	0.1s	+1	1°	3°

<b>Etapa B</b>	<b>Num</b> 707	<b>Pen</b> 0	<b>PCZ</b> 7	<b>Total PP</b> 3942	<b>PG</b> 14
----------------	----------------	--------------	--------------	----------------------	--------------

162	Tmp	274	2497	14:53:30.41	14:53:30.19	0	0.2s	-2	1°	1°
163	Tmp	274	6318	14:57:19.67	14:57:19.41	0	0.3s	-3	4°	3°
164	Tmp	279	8830	15:00:00.38	15:00:00.13	0	0.3s	-3	4°	4°
165	Tmp	280	9172	15:00:30.86	15:00:30.65	0	0.2s	-2	1°	2°
166	Tmp	281	9590	15:01:11.91	15:01:13.05	0	1.1s	+11	8°	2°
167	Tmp	286	1069	15:03:34.92	15:03:35.39	0	0.5s	+5	5°	2°
168	Tmp	288	2308	15:05:55.18	15:05:55.06	0	0.1s	-1	1°	3°
169	Tmp	288	2819	15:06:42.35	15:06:42.68	0	0.3s	+3	4°	3°
170	Tmp	291	3689	15:07:51.40	15:07:51.35	0	0.1s	-1	5°	3°
171	Tmp	294	5133	15:09:29.87	15:09:30.42	0	0.6s	+6	8°	4°
172	Tmp	294	5189	15:09:35.47	15:09:36.51	0	1.0s	[+10]	8°	4°
173	Tmp	295	5284	15:09:43.94	15:09:46.67	0	2.7s	+27	9°	6°
174	Tmp	298	6450	15:11:10.84	15:11:10.43	0	0.4s	-4	9°	6°
175	Tmp	300	7492	15:12:45.91	15:12:46.03	0	0.1s	+1	3°	5°
176	Tmp	301	8322	15:13:57.95	15:13:57.47	0	0.5s	-5	5°	5°
177	Tmp	303	9542	15:15:21.01	15:15:21.00	0	0.0s	0	1°	4°
178	Tmp	307	533	15:19:25.72	15:19:25.68	0	0.0s	0	1°	4°
179	Tmp	307	822	15:19:43.06	15:19:43.35	0	0.3s	+3	7°	4°
180	Tmp	310	5642	15:25:35.99	15:25:35.50	0	0.5s	-5	7°	4°
181	Tmp	310	5928	15:26:01.73	15:26:01.18	0	0.6s	-6	10°	5°
182	Tmp	315	8223	15:29:56.32	15:29:56.39	0	0.1s	+1	2°	4°
183	Tmp	319	9364	15:31:55.84	15:31:55.56	0	0.3s	-3	5°	4°
184	Tmp	321	9706	15:32:40.28	15:32:40.03	0	0.3s	-3	5°	5°
185	Tmp	321	9764	15:32:47.24	15:32:48.47	0	1.2s	+12	9°	5°
186	Tmp	321	9848	15:32:57.32	15:32:57.05	0	0.3s	-3	5°	6°

PC	Tp	Trc	DistPC	Ideal	Passagem	Pen	Erro	Pontos	NoPC	AtePC
187	Tmp	323	9927	15:33:07.36	15:33:07.45	0	0.1s	+1	2°	5°
188	Tmp	325	10016	15:33:19.04	15:33:19.26	0	0.2s	+2	3°	5°
189	Tmp	326	10115	15:33:33.68	15:34:30.35	0	56.7s	[+567]	10°	7°
190	Tmp	327	10230	15:33:47.76	15:33:37.10	0	10.7s	-107	10°	9°
191	Tmp	331	11563	15:36:06.36	15:36:16.07	0	9.7s	[+97]	10°	9°
192	Tmp	331	12136	15:36:55.47	15:37:01.00	0	5.5s	+55	10°	9°
193	Tmp	338	948	15:39:50.64	15:39:50.70	0	0.1s	+1	4°	9°
194	Tmp	342	3067	15:42:35.23	15:42:35.24	0	0.0s	0	2°	9°
195	Tmp	343	3443	15:43:14.63	15:43:11.18	0	3.5s	-35	7°	9°
196	Tmp	343	3502	15:43:24.75	15:43:22.25	0	2.5s	-25	9°	9°
197	Tmp	344	3601	15:43:33.66	15:43:32.26	0	1.4s	-14	9°	9°
198	Tmp	344	4554	15:44:46.65	15:44:45.27	0	1.4s	-14	9°	9°
199	Tmp	346	5527	15:46:03.22	15:46:02.43	0	0.8s	-8	9°	8°
200	Tmp	354	11404	15:52:55.98	15:52:55.90	0	0.1s	-1	1°	8°
201	Tmp	361	3856	16:00:40.10	16:00:39.73	0	0.4s	-4	3°	8°
202	Tmp	361	4630	16:01:42.02	16:01:42.46	0	0.4s	+4	6°	8°
203	Tmp	363	6669	16:04:44.80	16:04:44.63	0	0.2s	-2	8°	7°
204	Tmp	364	7476	16:05:50.39	16:05:49.76	0	0.6s	-6	4°	7°
205	Tmp	364	7548	16:06:00.75	16:06:03.85	0	3.1s	+31	7°	7°
206	Tmp	364	7604	16:06:08.82	16:06:11.81	0	3.0s	+30	7°	7°
207	Tmp	367	7742	16:06:26.74	16:06:29.84	0	3.1s	+31	7°	7°
208	Tmp	368	7819	16:06:37.13	16:06:38.29	0	1.2s	+12	3°	7°
209	Tmp	369	7973	16:06:53.31	16:06:54.18	0	0.9s	[+9]	5°	7°

<b>Etapa C</b>	<b>Num</b> 707	<b>Pen</b> 0	<b>PCZ</b> 3	<b>Total PP</b> 493	<b>PG</b> 10
----------------	----------------	--------------	--------------	---------------------	--------------

<b>n°</b> 8	<b>A PP</b> 52097	<b>7°</b>	<b>B PP</b> 3942	<b>3°</b>	<b>C PP</b> 493	<b>7°</b>	<b>Tot PP</b> 56532	<b>Col.</b> 5°
-------------	-------------------	-----------	------------------	-----------	-----------------	-----------	---------------------	----------------

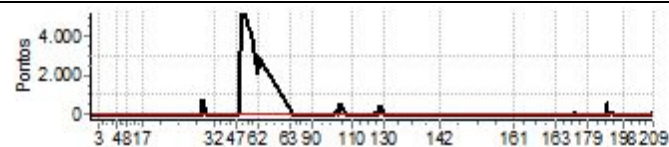





PIOCERA UTV E CARROS 2025 DIA 1



Performance Individual

PC	Tp	Trc	DistPC	Ideal	Passagem	Pen	Erro	Pontos	NoPC	AtePC
124	Tmp	199	4588	12:47:59.88	12:51:42.87	0	3m43s	<b>+2230</b>	7°	6°
125	Tmp	200	4753	12:48:17.91	12:50:52.80	0	2m34s	<b>[+1549]</b>	7°	6°
126	Tmp	201	4965	12:48:35.43	12:51:11.82	0	2m36s	<b>[+1564]</b>	7°	6°
127	Tmp	203	5197	12:48:59.41	12:48:27.27	0	32.1s	<b>-321</b>	7°	6°
128	Tmp	204	5299	12:49:13.43	12:48:44.96	0	28.5s	<b>-285</b>	6°	6°
129	Tmp	205	5487	12:49:36.78	12:53:05.34	0	3m28s	<b>+2086</b>	7°	6°
130	Tmp	206	6000	12:50:32.58	12:53:39.70	0	3m07s	<b>+1871</b>	7°	7°
131	Tmp	213	193	13:22:02.17	13:22:04.49	0	2.3s	<b>+23</b>	4°	7°
132	Tmp	217	1767	13:24:22.93	13:24:21.92	0	1.0s	<b>[-10]</b>	2°	6°
133	Tmp	219	2311	13:25:09.56	13:25:08.86	0	0.7s	<b>-7</b>	3°	6°
134	Tmp	220	2491	13:25:26.29	13:25:25.82	0	0.5s	<b>-5</b>	4°	6°
135	Tmp	222	2712	13:25:46.93	13:25:47.11	0	0.2s	<b>+2</b>	3°	6°
136	Tmp	224	3053	13:26:18.76	13:26:18.29	0	0.5s	<b>-5</b>	2°	6°
137	Tmp	227	3511	13:27:47.57	13:27:47.31	0	0.3s	<b>-3</b>	5°	6°
138	Tmp	227	3678	13:28:01.88	13:28:02.03	0	0.2s	<b>+2</b>	4°	6°
139	Tmp	229	3885	13:28:20.83	13:28:20.45	0	0.4s	<b>-4</b>	6°	6°
140	Tmp	231	4149	13:28:44.81	13:28:45.05	0	0.2s	<b>+2</b>	3°	6°
141	Tmp	232	4564	13:29:14.99	13:29:14.99	0	0.0s	<b>0</b>	1°	6°
142	Tmp	234	6058	13:30:56.70	13:30:56.61	0	0.1s	<b>-1</b>	3°	5°
143	Tmp	239	560	14:07:20.67	14:07:20.72	0	0.1s	<b>+1</b>	5°	5°
144	Tmp	239	600	14:07:25.03	14:07:25.19	0	0.2s	<b>+2</b>	4°	5°
145	Tmp	240	808	14:07:43.92	14:07:45.28	0	1.4s	<b>+14</b>	3°	5°
146	Tmp	241	2513	14:09:40.65	14:09:40.61	0	0.0s	<b>0</b>	1°	5°
147	Tmp	241	2675	14:10:00.09	14:10:00.02	0	0.1s	<b>-1</b>	4°	5°
148	Tmp	241	2844	14:10:20.37	14:10:20.10	0	0.3s	<b>-3</b>	3°	5°
149	Tmp	242	3091	14:10:41.45	14:10:41.39	0	0.1s	<b>-1</b>	4°	5°
150	Tmp	244	3443	14:11:14.92	14:11:14.72	0	0.2s	<b>-2</b>	5°	5°
151	Tmp	246	3602	14:11:56.44	14:11:55.45	0	1.0s	<b>[-10]</b>	8°	5°
152	Tmp	248	3991	14:12:32.36	14:12:30.98	0	1.4s	<b>-14</b>	8°	5°
153	Tmp	249	4188	14:12:51.70	14:12:51.66	0	0.0s	<b>0</b>	1°	5°
154	Tmp	252	5963	14:14:59.16	14:14:57.88	0	1.3s	<b>-13</b>	5°	5°
155	Tmp	253	6093	14:15:12.98	14:15:12.13	0	0.9s	<b>-9</b>	4°	5°
156	Tmp	256	7100	14:16:35.12	14:16:34.78	0	0.3s	<b>-3</b>	3°	5°
157	Tmp	257	9064	14:18:43.83	14:18:43.28	0	0.6s	<b>-6</b>	1°	5°
158	Tmp	267	246	14:24:31.47	14:24:31.60	0	0.1s	<b>+1</b>	2°	5°
159	Tmp	268	389	14:24:46.08	14:24:45.65	0	0.4s	<b>-4</b>	1°	5°
160	Tmp	269	499	14:24:58.50	14:24:58.63	0	0.1s	<b>+1</b>	2°	5°
161	Tmp	269	557	14:25:05.46	14:25:05.35	0	0.1s	<b>-1</b>	2°	5°

PC	Tp	Trc	DistPC	Ideal	Passagem	Pen	Erro	Pontos	NoPC	AtePC
187	Tmp	323	9927	15:31:07.36	15:31:07.47	0	0.1s	<b>+1</b>	3°	4°
188	Tmp	325	10016	15:31:19.04	15:31:21.14	0	2.1s	<b>[+21]</b>	10°	6°
189	Tmp	326	10115	15:31:33.68	15:31:33.97	0	0.3s	<b>+3</b>	5°	5°
190	Tmp	327	10230	15:31:47.76	15:31:47.82	0	0.1s	<b>+1</b>	2°	5°
191	Tmp	331	11563	15:34:06.36	15:34:06.00	0	0.4s	<b>-4</b>	6°	5°
192	Tmp	331	12136	15:34:55.47	15:34:55.54	0	0.1s	<b>+1</b>	3°	5°
193	Tmp	338	948	15:37:50.64	15:37:50.44	0	0.2s	<b>-2</b>	8°	5°
194	Tmp	342	3067	15:40:35.23	15:40:35.65	0	0.4s	<b>+4</b>	10°	5°
195	Tmp	343	3443	15:41:14.63	15:41:14.16	0	0.5s	<b>-5</b>	1°	3°
196	Tmp	343	3502	15:41:24.75	15:41:24.61	0	0.1s	<b>-1</b>	1°	2°
197	Tmp	344	3601	15:41:33.66	15:41:33.55	0	0.1s	<b>-1</b>	1°	2°
198	Tmp	344	4554	15:42:46.65	15:42:46.84	0	0.2s	<b>+2</b>	3°	2°
199	Tmp	346	5527	15:44:03.22	15:44:03.73	0	0.5s	<b>+5</b>	7°	2°
200	Tmp	354	11404	15:50:55.98	15:50:55.73	0	0.3s	<b>-3</b>	5°	2°
201	Tmp	361	3856	15:58:40.10	15:58:39.55	0	0.6s	<b>-6</b>	9°	2°
202	Tmp	361	4630	15:59:42.02	15:59:42.05	0	0.0s	<b>0</b>	1°	2°
203	Tmp	363	6669	16:02:44.80	16:02:44.81	0	0.0s	<b>0</b>	2°	2°
204	Tmp	364	7476	16:03:50.39	16:03:49.91	0	0.5s	<b>-5</b>	3°	2°
205	Tmp	364	7548	16:04:00.75	16:04:01.49	0	0.7s	<b>+7</b>	5°	2°
206	Tmp	364	7604	16:04:08.82	16:04:09.85	0	1.0s	<b>[+10]</b>	3°	1°
207	Tmp	367	7742	16:04:26.74	16:04:27.01	0	0.3s	<b>+3</b>	1°	1°
208	Tmp	368	7819	16:04:37.13	16:04:35.86	0	1.3s	<b>-13</b>	5°	1°
209	Tmp	369	7973	16:04:53.31	16:04:52.37	0	0.9s	<b>-9</b>	6°	1°

Etapa C	Num	708	Pen	0	PCZ	7	Total PP	157	PG	17
---------	-----	-----	-----	---	-----	---	----------	-----	----	----

n°	6	A PP	38790	5°	B PP	11148	5°	C PP	157	1°	Tot PP	50095	Col.	4°
----	---	------	-------	----	------	-------	----	------	-----	----	--------	-------	------	----

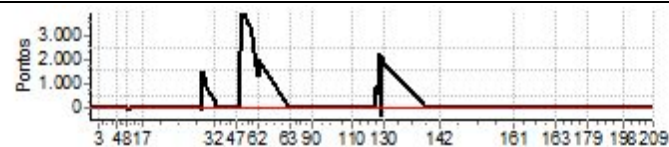

PC	Tp	Trc	DistPC	Ideal	Passagem	Pen	Erro	Pontos	NoPC	AtePC
162	Tmp	274	2497	14:51:30.41	14:51:30.20	0	0.2s	<b>-2</b>	2°	2°
163	Tmp	274	6318	14:55:19.67	14:55:18.37	0	1.3s	<b>-13</b>	9°	9°
164	Tmp	279	8830	14:58:00.38	14:57:59.99	0	0.4s	<b>-4</b>	5°	9°
165	Tmp	280	9172	14:58:30.86	14:58:29.84	0	1.0s	<b>[-10]</b>	9°	9°
166	Tmp	281	9590	14:59:11.91	14:59:11.78	0	0.1s	<b>-1</b>	3°	9°
167	Tmp	286	1069	15:01:34.92	15:01:34.51	0	0.4s	<b>-4</b>	4°	9°
168	Tmp	288	2308	15:03:55.18	15:03:54.88	0	0.3s	<b>-3</b>	7°	8°
169	Tmp	288	2819	15:04:42.35	15:04:42.27	0	0.1s	<b>-1</b>	1°	7°
170	Tmp	291	3689	15:05:51.40	15:05:51.39	0	0.0s	<b>0</b>	1°	6°
171	Tmp	294	5133	15:07:29.87	15:07:29.72	0	0.2s	<b>-2</b>	5°	6°
172	Tmp	294	5189	15:07:35.47	15:07:36.16	0	0.7s	<b>+7</b>	7°	5°
173	Tmp	295	5284	15:07:43.94	15:07:45.02	0	1.1s	<b>[+11]</b>	2°	4°
174	Tmp	298	6450	15:09:10.84	15:09:10.84	0	0.0s	<b>0</b>	1°	4°
175	Tmp	300	7492	15:10:45.91	15:10:45.90	0	0.0s	<b>0</b>	1°	4°
176	Tmp	301	8322	15:11:57.95	15:11:57.12	0	0.8s	<b>-8</b>	7°	4°
177	Tmp	303	9542	15:13:21.01	15:13:20.63	0	0.4s	<b>-4</b>	9°	5°
178	Tmp	307	533	15:17:25.72	15:17:25.23	0	0.5s	<b>-5</b>	10°	5°
179	Tmp	307	822	15:17:43.06	15:17:42.68	0	0.4s	<b>-4</b>	8°	7°
180	Tmp	310	5642	15:23:35.99	15:23:35.38	0	0.6s	<b>-6</b>	9°	7°
181	Tmp	310	5928	15:24:01.73	15:24:01.86	0	0.1s	<b>+1</b>	5°	6°
182	Tmp	315	8223	15:27:56.32	15:27:56.24	0	0.1s	<b>-1</b>	4°	6°
183	Tmp	319	9364	15:29:55.84	15:29:54.91	0	0.9s	<b>-9</b>	9°	7°
184	Tmp	321	9706	15:30:40.28	15:30:39.72	0	0.6s	<b>-6</b>	8°	7°
185	Tmp	321	9764	15:30:47.24	15:30:47.25	0	0.0s	<b>0</b>	1°	6°
186	Tmp	321	9848	15:30:57.32	15:30:57.31	0	0.0s	<b>0</b>	1°	5°







Performance Individual

PC	Tp	Trc	DistPC	Ideal	Passagem	Pen	Erro	Pontos	NoPC	AtePC
124	Tmp	199	4588	12:45:59.88	12:45:59.04	0	0.8s	-8	2°	2°
125	Tmp	200	4753	12:46:17.91	12:46:17.49	0	0.4s	-4	1°	2°
126	Tmp	201	4965	12:46:35.43	12:46:35.41	0	0.0s	0	1°	2°
127	Tmp	203	5197	12:46:59.41	12:46:58.61	0	0.8s	-8	3°	2°
128	Tmp	204	5299	12:47:13.43	12:47:13.45	0	0.0s	0	1°	1°
129	Tmp	205	5487	12:47:36.78	12:47:35.12	0	1.7s	-17	4°	2°
130	Tmp	206	6000	12:48:32.58	12:48:32.26	0	0.3s	-3	2°	1°
131	Tmp	213	193	13:20:02.17	13:20:08.41	0	6.2s	+62	7°	1°
132	Tmp	217	1767	13:22:22.93	13:22:21.15	0	1.8s	-18	6°	1°
133	Tmp	219	2311	13:23:09.56	13:23:09.17	0	0.4s	-4	2°	1°
134	Tmp	220	2491	13:23:26.29	13:23:26.06	0	0.2s	-2	2°	1°
135	Tmp	222	2712	13:23:46.93	13:23:47.60	0	0.7s	+7	6°	1°
136	Tmp	224	3053	13:24:18.76	13:24:42.40	0	23.6s	[+236]	7°	2°
137	Tmp	227	3511	13:25:47.57	13:25:46.44	0	1.1s	-11	6°	2°
138	Tmp	227	3678	13:26:01.88	13:26:01.83	0	0.1s	-1	2°	2°
139	Tmp	229	3885	13:26:20.83	13:26:20.93	0	0.1s	+1	3°	2°
140	Tmp	231	4149	13:26:44.81	13:26:45.77	0	1.0s	[+10]	6°	2°
141	Tmp	232	4564	13:27:14.99	13:27:15.29	0	0.3s	+3	5°	2°
142	Tmp	234	6058	13:28:56.70	13:28:56.74	0	0.0s	0	2°	2°
143	Tmp	239	560	14:05:20.67	14:05:20.95	0	0.3s	+3	6°	2°
144	Tmp	239	600	14:05:25.03	14:05:25.41	0	0.4s	+4	7°	2°
145	Tmp	240	808	14:05:43.92	14:05:46.26	0	2.3s	+23	6°	2°
146	Tmp	241	2513	14:07:40.65	14:07:39.75	0	0.9s	-9	6°	2°
147	Tmp	241	2675	14:08:00.09	14:08:00.25	0	0.2s	+2	5°	2°
148	Tmp	241	2844	14:08:20.37	14:08:20.68	0	0.3s	+3	4°	2°
149	Tmp	242	3091	14:08:41.45	14:08:41.40	0	0.1s	-1	5°	2°
150	Tmp	244	3443	14:09:14.92	14:09:15.00	0	0.1s	+1	4°	2°
151	Tmp	246	3602	14:09:56.44	14:09:56.73	0	0.3s	+3	4°	2°
152	Tmp	248	3991	14:10:32.36	14:10:32.67	0	0.3s	+3	3°	2°
153	Tmp	249	4188	14:10:51.70	14:10:51.93	0	0.2s	+2	4°	2°
154	Tmp	252	5963	14:12:59.16	14:12:58.29	0	0.9s	-9	2°	2°
155	Tmp	253	6093	14:13:12.98	14:13:12.31	0	0.7s	-7	3°	2°
156	Tmp	256	7100	14:14:35.12	14:14:35.15	0	0.0s	0	1°	2°
157	Tmp	257	9064	14:16:43.83	14:16:42.35	0	1.5s	-15	6°	2°
158	Tmp	267	246	14:22:31.47	14:22:30.78	0	0.7s	-7	6°	2°
159	Tmp	268	389	14:22:46.08	14:22:44.00	0	2.1s	-21	8°	2°
160	Tmp	269	499	14:22:58.50	14:22:57.04	0	1.5s	-15	7°	2°
161	Tmp	269	557	14:23:05.46	14:23:03.05	0	2.4s	-24	8°	2°

PC	Tp	Trc	DistPC	Ideal	Passagem	Pen	Erro	Pontos	NoPC	AtePC
187	Tmp	323	9927	15:29:07.36	15:29:07.03	0	0.3s	-3	6°	1°
188	Tmp	325	10016	15:29:19.04	15:29:19.68	0	0.6s	[+6]	7°	1°
189	Tmp	326	10115	15:29:33.68	15:29:33.54	0	0.1s	-1	1°	1°
190	Tmp	327	10230	15:29:47.76	15:29:47.97	0	0.2s	+2	4°	1°
191	Tmp	331	11563	15:32:06.36	15:32:05.76	0	0.6s	-6	8°	1°
192	Tmp	331	12136	15:32:55.47	15:32:55.44	0	0.0s	0	2°	1°
193	Tmp	338	948	15:35:50.64	15:35:50.76	0	0.1s	+1	5°	1°
194	Tmp	342	3067	15:38:35.23	15:38:35.29	0	0.1s	+1	6°	1°
195	Tmp	343	3443	15:39:14.63	15:39:10.75	0	3.9s	-39	8°	1°
196	Tmp	343	3502	15:39:24.75	15:39:24.87	0	0.1s	+1	2°	1°
197	Tmp	344	3601	15:39:33.66	15:39:33.15	0	0.5s	-5	6°	1°
198	Tmp	344	4554	15:40:46.65	15:40:46.79	0	0.1s	+1	2°	1°
199	Tmp	346	5527	15:42:03.22	15:42:03.19	0	0.0s	0	1°	1°
200	Tmp	354	11404	15:48:55.98	15:48:55.84	0	0.1s	-1	2°	1°
201	Tmp	361	3856	15:56:40.10	15:56:39.88	0	0.2s	-2	1°	1°
202	Tmp	361	4630	15:57:42.02	15:57:42.56	0	0.5s	+5	9°	1°
203	Tmp	363	6669	16:00:44.80	16:00:44.86	0	0.1s	+1	5°	1°
204	Tmp	364	7476	16:01:50.39	16:01:48.47	0	1.9s	-19	8°	1°
205	Tmp	364	7548	16:02:00.75	16:02:05.50	0	4.8s	[+48]	8°	1°
206	Tmp	364	7604	16:02:08.82	16:02:14.25	0	5.4s	[+54]	8°	3°
207	Tmp	367	7742	16:02:26.74	16:02:26.30	0	0.4s	-4	2°	3°
208	Tmp	368	7819	16:02:37.13	16:02:33.87	0	3.3s	-33	7°	4°
209	Tmp	369	7973	16:02:53.31	16:02:53.30	0	0.0s	0	1°	3°

Etapa C	Num	709	Pen	0	PCZ	11	Total PP	176	PG	14
---------	-----	-----	-----	---	-----	----	----------	-----	----	----

n°	4	A PP	27151	4°	B PP	765	2°	C PP	176	3°	Tot PP	28092	Col.	3°
----	---	------	-------	----	------	-----	----	------	-----	----	--------	-------	------	----

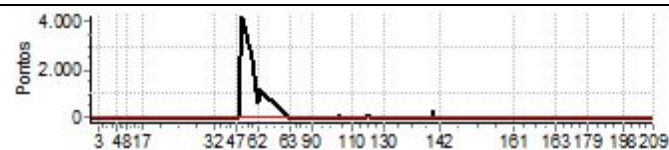

PC	Tp	Trc	DistPC	Ideal	Passagem	Pen	Erro	Pontos	NoPC	AtePC
162	Tmp	274	2497	14:49:30.41	14:49:30.11	0	0.3s	-3	3°	3°
163	Tmp	274	6318	14:53:19.67	14:53:19.66	0	0.0s	0	1°	1°
164	Tmp	279	8830	14:56:00.38	14:55:59.93	0	0.5s	-5	6°	1°
165	Tmp	280	9172	14:56:30.86	14:56:30.51	0	0.4s	-4	3°	1°
166	Tmp	281	9590	14:57:11.91	14:57:12.05	0	0.1s	+1	4°	1°
167	Tmp	286	1069	14:59:34.92	14:59:34.91	0	0.0s	0	1°	1°
168	Tmp	288	2308	15:01:55.18	15:01:55.13	0	0.1s	-1	3°	1°
169	Tmp	288	2819	15:02:42.35	15:02:42.46	0	0.1s	+1	2°	1°
170	Tmp	291	3689	15:03:51.40	15:03:51.43	0	0.0s	0	2°	1°
171	Tmp	294	5133	15:05:29.87	15:05:29.84	0	0.0s	0	1°	1°
172	Tmp	294	5189	15:05:35.47	15:05:35.64	0	0.2s	+2	3°	1°
173	Tmp	295	5284	15:05:43.94	15:05:45.95	0	2.0s	+20	6°	1°
174	Tmp	298	6450	15:07:10.84	15:07:10.79	0	0.1s	-1	3°	1°
175	Tmp	300	7492	15:08:45.91	15:08:46.20	0	0.3s	+3	6°	1°
176	Tmp	301	8322	15:09:57.95	15:09:57.60	0	0.4s	-4	4°	1°
177	Tmp	303	9542	15:11:21.01	15:11:21.11	0	0.1s	+1	3°	1°
178	Tmp	307	533	15:15:25.72	15:15:25.73	0	0.0s	0	2°	1°
179	Tmp	307	822	15:15:43.06	15:15:43.18	0	0.1s	+1	5°	1°
180	Tmp	310	5642	15:21:35.99	15:21:36.15	0	0.2s	+2	2°	1°
181	Tmp	310	5928	15:22:01.73	15:22:01.74	0	0.0s	0	1°	1°
182	Tmp	315	8223	15:25:56.32	15:25:56.25	0	0.1s	-1	5°	1°
183	Tmp	319	9364	15:27:55.84	15:27:55.93	0	0.1s	+1	4°	1°
184	Tmp	321	9706	15:28:40.28	15:28:40.25	0	0.0s	0	1°	1°
185	Tmp	321	9764	15:28:47.24	15:28:47.27	0	0.0s	0	2°	1°
186	Tmp	321	9848	15:28:57.32	15:28:58.21	0	0.9s	[+9]	9°	1°

PIOCERA UTV E CARROS 2025 DIA 1



Performance Individual

PC	Tp	Trc	DistPC	Ideal	Passagem	Pen	Erro	Pontos	NoPC	AtePC
<b>N</b> <b>u</b> <b>m</b>	<b>710</b>	710 / Fábio Ruediger / Rafain Walendowsky								
		Cat / NL / Largada		MASTER / 2 / 08:46:00						
	<b>6º</b>	Luiz Eduardo Magalhaes - BA			Troller T4					
PC	Tp	Trc	DistPC	Ideal	Passagem	Pen	Erro	Pontos	NoPC	AtePC
1	Tmp	2	837	9:17:10.07	9:17:09.97	0	0.1s	-1	5º	5º
2	Tmp	3	1774	9:18:38.70	9:18:38.28	0	0.4s	-4	8º	8º
3	Tmp	5	3200	9:21:31.83	9:21:31.83	0	0.0s	0	1º	2º
4	Tmp	13	754	9:36:03.31	9:36:03.01	0	0.3s	-3	5º	3º
5	Tmp	18	4577	9:41:20.68	9:41:20.90	0	0.2s	+2	6º	2º
6	Tmp	18	4629	9:41:26.92	9:41:27.98	0	1.1s	+11	9º	3º
7	Tmp	19	4821	9:41:47.08	9:41:47.12	0	0.0s	0	2º	2º
8	Tmp	20	5534	9:42:57.52	9:42:56.90	0	0.6s	-6	4º	2º
9	Tmp	22	6450	9:44:23.85	9:44:23.51	0	0.3s	-3	1º	1º
10	Tmp	22	6543	9:44:39.79	9:44:37.65	0	2.1s	-21	7º	1º
11	Tmp	23	6605	9:44:45.03	9:44:44.50	0	0.5s	-5	5º	1º
12	Tmp	23	7471	9:45:43.85	9:45:43.67	0	0.2s	-2	5º	1º
13	Tmp	23	8929	9:47:22.88	9:47:22.85	0	0.0s	0	2º	1º
14	Tmp	26	10191	9:49:10.64	9:49:11.92	0	1.3s	+13	10º	2º
15	Tmp	27	10304	9:49:25.58	9:49:25.91	0	0.3s	+3	6º	2º
16	Tmp	27	11342	9:51:18.82	9:51:19.52	0	0.7s	+7	9º	3º
17	Tmp	29	13543	9:54:09.49	9:54:09.32	0	0.2s	-2	6º	4º
18	Tmp	33	275	10:31:32.22	10:31:31.95	0	0.3s	-3	6º	4º
19	Tmp	34	1063	10:32:49.39	10:32:49.11	0	0.3s	-3	6º	4º
20	Tmp	34	1915	10:34:10.11	10:34:10.02	0	0.1s	-1	3º	3º
21	Tmp	35	2452	10:35:07.82	10:35:07.43	0	0.4s	-4	4º	3º
22	Tmp	35	2532	10:35:19.34	10:35:19.04	0	0.3s	-3	4º	2º
23	Tmp	37	2974	10:36:14.05	10:36:14.27	0	0.2s	+2	3º	2º
24	Tmp	37	3042	10:36:24.69	10:36:26.51	0	1.8s	+18	1º	3º
25	Tmp	39	3144	10:36:39.03	10:36:39.24	0	0.2s	+2	2º	2º
26	Tmp	41	3333	10:36:59.54	10:36:59.66	0	0.1s	+1	2º	2º
27	Tmp	45	4989	10:40:17.69	10:40:17.26	0	0.4s	-4	1º	2º
28	Tmp	47	7488	10:44:25.85	10:44:25.77	0	0.1s	-1	4º	1º
29	Tmp	47	7562	10:44:32.69	10:44:32.83	0	0.1s	+1	4º	1º
30	Tmp	47	7679	10:44:43.49	10:44:42.95	0	0.5s	-5	4º	1º
31	Tmp	47	7824	10:44:56.87	10:44:56.43	0	0.4s	-4	3º	1º
32	Tmp	47	7896	10:45:03.52	10:45:03.58	0	0.1s	+1	2º	1º
33	Tmp	51	8515	10:47:08.79	10:47:08.93	0	0.1s	+1	2º	1º
34	Tmp	53	9261	10:50:23.39	10:50:22.63	0	0.8s	-8	6º	1º
35	Tmp	53	9760	10:51:13.29	10:51:13.25	0	0.0s	0	1º	1º
36	Tmp	54	10004	10:51:43.49	10:51:42.92	0	0.6s	-6	3º	1º
37	Tmp	55	10182	10:52:03.98	10:52:03.18	0	0.8s	-8	5º	1º
38	Tmp	55	10357	10:52:21.48	10:52:20.69	0	0.8s	-8	6º	1º
39	Tmp	61	516	10:54:53.33	10:54:53.20	0	0.1s	-1	1º	1º
40	Tmp	63	1020	10:55:35.47	10:55:35.33	0	0.1s	-1	3º	1º
41	Tmp	65	1138	10:55:46.73	10:55:47.03	0	0.3s	+3	4º	1º
42	Tmp	67	1290	10:56:00.62	10:56:00.57	0	0.1s	-1	4º	1º
43	Tmp	69	1420	10:56:12.84	10:56:12.16	0	0.7s	-7	7º	1º
44	Tmp	72	3455	10:58:32.63	10:58:32.39	0	0.2s	-2	4º	1º
45	Tmp	72	5415	11:00:36.42	11:00:36.11	0	0.3s	-3	4º	1º
46	Tmp	73	6197	11:01:28.73	11:01:28.46	0	0.3s	-3	7º	1º
47	Tmp	73	6340	11:01:41.93	11:01:41.04	0	0.9s	-9	9º	1º
48	Tmp	75	7138	11:02:49.58	11:02:49.26	0	0.3s	-3	3º	1º
49	Tmp	75	7842	11:04:30.95	11:14:53.48	0	10m22s	+6000	9º	7º
50	Tmp	78	8946	11:06:56.33	11:17:27.52	0	10m31s	+6000	9º	8º
51	Tmp	78	9072	11:07:11.45	11:17:38.44	0	10m27s	+6000	9º	8º
52	Tmp	82	9313	11:07:59.11	11:18:03.87	0	10m04s	+6000	9º	8º
53	Tmp	85	10413	11:09:56.06	11:19:18.93	0	9m22s	+5629	8º	8º
54	Tmp	86	11933	11:12:19.54	11:20:58.95	0	8m39s	+5194	8º	8º
55	Tmp	92	732	11:16:48.00	11:22:27.10	0	5m39s	+3391	8º	8º
56	Tmp	92	846	11:17:01.68	11:23:05.78	0	6m04s	+3641	8º	8º
57	Tmp	92	884	11:17:06.24	11:23:10.28	0	6m04s	+3640	8º	8º
58	Tmp	92	1002	11:17:20.40	11:23:53.26	0	6m32s	+3929	8º	8º
59	Tmp	92	1108	11:17:33.12	11:24:08.65	0	6m35s	+3955	8º	8º
60	Tmp	92	1150	11:17:38.16	11:24:13.57	0	6m35s	+3954	8º	8º

PC	Tp	Trc	DistPC	Ideal	Passagem	Pen	Erro	Pontos	NoPC	AtePC
61	Tmp	92	1219	11:17:46.44	11:24:20.33	0	6m33s	+3939	8º	8º
62	Tmp	93	1335	11:17:54.90	11:24:27.33	0	6m32s	+3924	8º	8º
Etapa A	Num	710	Pen	0	PCZ	4	Total PP	65348	PG	9
63	Tmp	97	2672	11:38:54.93	11:38:54.44	0	0.5s	-5	5º	5º
64	Tmp	98	3611	11:40:06.75	11:40:06.92	0	0.2s	+2	3º	3º
65	Tmp	99	3831	11:40:33.48	11:40:33.53	0	0.1s	+1	4º	4º
66	Tmp	100	4717	11:41:35.61	11:41:34.99	0	0.6s	-6	3º	5º
67	Tmp	100	4859	11:41:51.10	11:41:49.92	0	1.2s	-12	4º	5º
68	Tmp	102	5960	11:43:09.03	11:43:09.59	0	0.6s	+6	6º	5º
69	Tmp	104	6168	11:43:30.14	11:43:28.48	0	1.7s	-17	3º	5º
70	Tmp	105	6286	11:43:40.21	11:43:39.12	0	1.1s	-11	7º	5º
71	Tmp	106	6504	11:44:03.67	11:44:03.67	0	0.0s	0	1º	3º
72	Tmp	106	6671	11:44:23.71	11:44:24.10	0	0.4s	+4	1º	2º
73	Tmp	108	6849	11:44:45.88	11:44:46.22	0	0.3s	+3	3º	1º
74	Tmp	109	6986	11:44:59.59	11:44:59.72	0	0.1s	+1	4º	1º
75	Tmp	110	7148	11:45:17.17	11:45:16.44	0	0.7s	-7	1º	1º
76	Tmp	110	7295	11:45:34.81	11:45:33.94	0	0.9s	-9	4º	1º
77	Tmp	112	7406	11:46:03.13	11:46:02.75	0	0.4s	-4	5º	1º
78	Tmp	113	7551	11:46:17.29	11:46:17.05	0	0.2s	-2	2º	1º
79	Tmp	114	7904	11:46:58.30	11:46:57.81	0	0.5s	-5	2º	1º
80	Tmp	115	8064	11:47:15.51	11:47:15.78	0	0.3s	+3	4º	2º
81	Tmp	117	8238	11:47:31.34	11:47:38.96	0	7.6s	+76	7º	1º
82	Tmp	119	8388	11:48:14.76	11:48:16.23	0	1.5s	+15	6º	3º
83	Tmp	121	8588	11:48:34.70	11:48:34.56	0	0.1s	-1	1º	1º
84	Tmp	122	8678	11:48:44.93	11:48:44.72	0	0.2s	-2	4º	1º
85	Tmp	122	8759	11:48:53.26	11:48:52.13	0	1.1s	-11	7º	3º
86	Tmp	123	8927	11:49:12.89	11:49:14.13	0	1.2s	+12	6º	3º
87	Tmp	124	9054	11:49:24.79	11:49:25.28	0	0.5s	+5	5º	3º
88	Tmp	126	9803	11:53:23.40	11:53:23.14	0	0.3s	-3	5º	3º
89	Tmp	127	10639	11:54:31.63	11:54:31.75	0	0.1s	+1	6º	3º
90	Tmp	129	10880	11:55:04.22	11:55:04.18	0	0.0s	0	2º	3º
91	Tmp	135	1000	12:10:37.57	12:10:37.42	0	0.2s	-2	3º	3º
92	Tmp	136	1234	12:10:56.73	12:10:56.05	0	0.7s	-7	3º	2º
93	Tmp	138	1690	12:11:40.29	12:11:38.96	0	1.3s	-13	3º	2º
94	Tmp	138	1794	12:11:55.26	12:11:55.03	0	0.2s	-2	2º	2º
95	Tmp	139	2075	12:12:28.89	12:12:29.34	0	0.5s	+5	6º	2º
96	Tmp	139	2114	12:12:32.90	12:12:33.42	0	0.5s	+5	5º	2º
97	Tmp	142	3855	12:14:45.42	12:14:45.31	0	0.1s	-1	5º	2º
98	Tmp	143	4081	12:15:05.19	12:15:07.01	0	1.8s	+18	2º	2º
99	Tmp	144	4235	12:15:19.79	12:15:19.22	0	0.6s	-6	1º	2º
100	Tmp	144	4371	12:15:32.35	12:15:32.29	0	0.1s	-1	1º	2º
101	Tmp	145	4513	12:15:46.03	12:15:45.45	0	0.6s	-6	2º	2º
102	Tmp	150	7793	12:20:25.37	12:20:25.16	0	0.2s	-2	2º	2º
103	Tmp	152	8081	12:20:51.15	12:20:49.80	0	1.4s	-14	4º	2º
104	Tmp	154	8424	12:21:22.25	12:21:20.97	0	1.3s	-13	7º	2º
105	Tmp	156	8737	12:21:50.78	12:21:50.24	0	0.5s	-5	6º	2º
106	Tmp	158	9006	12:22:14.86	12:22:13.57	0	1.3s	-13	6º	2º
107	Tmp	158	9319	12:22:41.69	12:22:40.48	0	1.2s	-12	5º	2º
108	Tmp	160	9440	12:22:55.00	12:22:54.85	0	0.2s	-2	1º	2º
109	Tmp	163	9853	12:23:36.20	12:23:35.58	0	0.6s	-6	3º	2º
110	Tmp	164	10056	12:23:53.96	12:23:53.20	0	0.8s	-8	5º	2º
111	Tmp	167	11262	12:25:13.49	12:25:12.97	0	0.5s	-5	7º	2º
112	Tmp	169	12179	12:27:11.39	12:27:11.09	0	0.3s	-3	2º	2º
113	Tmp	176	15125	12:31:57.36	12:31:56.97	0	0.4s	-4	1º	2º
114	Tmp	182	1002	12						



Performance Individual

PC	Tp	Trc	DistPC	Ideal	Passagem	Pen	Erro	Pontos	NoPC	AtePC
124	Tmp	199	4588	12:43:59.88	12:44:03.87	0	4.0s	+40	4°	3°
125	Tmp	200	4753	12:44:17.91	12:44:17.11	0	0.8s	-8	2°	3°
126	Tmp	201	4965	12:44:35.43	12:44:35.45	0	0.0s	0	2°	3°
127	Tmp	203	5197	12:44:59.41	12:44:59.59	0	0.2s	+2	2°	3°
128	Tmp	204	5299	12:45:13.43	12:45:14.73	0	1.3s	+13	4°	3°
129	Tmp	205	5487	12:45:36.78	12:45:36.21	0	0.6s	-6	1°	3°
130	Tmp	206	6000	12:46:32.58	12:46:31.25	0	1.3s	-13	4°	2°
131	Tmp	213	193	13:18:02.17	13:18:05.55	0	3.4s	+34	5°	2°
132	Tmp	217	1767	13:20:22.93	13:20:22.15	0	0.8s	-8	1°	2°
133	Tmp	219	2311	13:21:09.56	13:21:08.66	0	0.9s	[-9]	5°	2°
134	Tmp	220	2491	13:21:26.29	13:21:26.11	0	0.2s	-2	3°	2°
135	Tmp	222	2712	13:21:46.93	13:21:46.84	0	0.1s	-1	2°	2°
136	Tmp	224	3053	13:22:18.76	13:22:17.97	0	0.8s	-8	3°	1°
137	Tmp	227	3511	13:23:47.57	13:23:47.45	0	0.1s	-1	4°	1°
138	Tmp	227	3678	13:24:01.88	13:24:01.51	0	0.4s	-4	6°	1°
139	Tmp	229	3885	13:24:20.83	13:24:21.13	0	0.3s	+3	5°	1°
140	Tmp	231	4149	13:24:44.81	13:24:45.11	0	0.3s	+3	4°	1°
141	Tmp	232	4564	13:25:14.99	13:25:14.77	0	0.2s	-2	2°	1°
142	Tmp	234	6058	13:26:56.70	13:26:56.59	0	0.1s	-1	4°	1°
143	Tmp	239	560	14:03:20.67	14:03:20.71	0	0.0s	0	2°	1°
144	Tmp	239	600	14:03:25.03	14:03:25.05	0	0.0s	0	1°	1°
145	Tmp	240	808	14:03:43.92	14:03:45.44	0	1.5s	+15	4°	1°
146	Tmp	241	2513	14:05:40.65	14:05:40.94	0	0.3s	+3	3°	1°
147	Tmp	241	2675	14:06:00.09	14:06:00.10	0	0.0s	0	1°	1°
148	Tmp	241	2844	14:06:20.37	14:06:20.25	0	0.1s	-1	2°	1°
149	Tmp	242	3091	14:06:41.45	14:06:41.33	0	0.1s	-1	6°	1°
150	Tmp	244	3443	14:07:14.92	14:07:14.74	0	0.2s	-2	6°	1°
151	Tmp	246	3602	14:07:56.44	14:07:56.44	0	0.0s	0	1°	1°
152	Tmp	248	3991	14:08:32.36	14:08:33.17	0	0.8s	+8	7°	1°
153	Tmp	249	4188	14:08:51.70	14:08:52.02	0	0.3s	+3	6°	1°
154	Tmp	252	5963	14:10:59.16	14:10:57.33	0	1.8s	-18	7°	1°
155	Tmp	253	6093	14:11:12.98	14:11:11.71	0	1.3s	-13	7°	1°
156	Tmp	256	7100	14:12:35.12	14:12:34.78	0	0.3s	-3	4°	1°
157	Tmp	257	9064	14:14:43.83	14:14:42.34	0	1.5s	-15	7°	1°
158	Tmp	267	246	14:20:31.47	14:20:31.34	0	0.1s	-1	3°	1°
159	Tmp	268	389	14:20:46.08	14:20:45.27	0	0.8s	-8	4°	1°
160	Tmp	269	499	14:20:58.50	14:20:57.91	0	0.6s	-6	4°	1°
161	Tmp	269	557	14:21:05.46	14:21:04.11	0	1.4s	-14	6°	1°

<b>Etapa B</b>	<b>Num</b> 710	<b>Pen</b> 0	<b>PCZ</b> 7	<b>Total PP</b> 643	<b>PG</b> 17
----------------	----------------	--------------	--------------	---------------------	--------------

162	Tmp	274	2497	14:47:30.41	14:47:30.01	0	0.4s	-4	7°	7°
163	Tmp	274	6318	14:51:19.67	14:51:19.13	0	0.5s	-5	7°	7°
164	Tmp	279	8830	14:54:00.38	14:54:00.36	0	0.0s	0	1°	2°
165	Tmp	280	9172	14:54:30.86	14:54:30.19	0	0.7s	-7	7°	3°
166	Tmp	281	9590	14:55:11.91	14:55:13.07	0	1.2s	+12	9°	3°
167	Tmp	286	1069	14:57:34.92	14:57:34.71	0	0.2s	-2	3°	4°
168	Tmp	288	2308	14:59:55.18	14:59:55.24	0	0.1s	+1	5°	4°
169	Tmp	288	2819	15:00:42.35	15:00:42.83	0	0.5s	+5	7°	5°
170	Tmp	291	3689	15:01:51.40	15:01:51.72	0	0.3s	+3	8°	5°
171	Tmp	294	5133	15:03:29.87	15:03:29.82	0	0.1s	-1	3°	5°
172	Tmp	294	5189	15:03:35.47	15:03:37.25	0	1.8s	+18	10°	6°
173	Tmp	295	5284	15:03:43.94	15:03:46.82	0	2.9s	+29	10°	8°
174	Tmp	298	6450	15:05:10.84	15:05:10.83	0	0.0s	0	2°	8°
175	Tmp	300	7492	15:06:45.91	15:06:45.87	0	0.0s	0	2°	7°
176	Tmp	301	8322	15:07:57.95	15:07:57.96	0	0.0s	0	1°	7°
177	Tmp	303	9542	15:09:21.01	15:09:20.84	0	0.2s	-2	5°	7°
178	Tmp	307	533	15:13:25.72	15:13:25.29	0	0.4s	-4	8°	7°
179	Tmp	307	822	15:13:43.06	15:13:43.04	0	0.0s	0	1°	6°
180	Tmp	310	5642	15:19:35.99	15:19:35.47	0	0.5s	-5	8°	6°
181	Tmp	310	5928	15:20:01.73	15:20:01.32	0	0.4s	-4	9°	7°
182	Tmp	315	8223	15:23:56.32	15:23:55.83	0	0.5s	-5	8°	7°
183	Tmp	319	9364	15:25:55.84	15:25:55.45	0	0.4s	-4	6°	6°
184	Tmp	321	9706	15:26:40.28	15:26:39.95	0	0.3s	-3	6°	6°
185	Tmp	321	9764	15:26:47.24	15:26:49.29	0	2.1s	+21	10°	7°
186	Tmp	321	9848	15:26:57.32	15:26:58.04	0	0.7s	+7	7°	8°

PC	Tp	Trc	DistPC	Ideal	Passagem	Pen	Erro	Pontos	NoPC	AtePC
187	Tmp	323	9927	15:27:07.36	15:27:07.65	0	0.3s	+3	7°	8°
188	Tmp	325	10016	15:27:19.04	15:27:19.19	0	0.2s	+2	4°	8°
189	Tmp	326	10115	15:27:33.68	15:27:35.73	0	2.1s	+21	8°	8°
190	Tmp	327	10230	15:27:47.76	15:27:48.54	0	0.8s	[+8]	9°	7°
191	Tmp	331	11563	15:30:06.36	15:30:06.21	0	0.2s	-2	2°	7°
192	Tmp	331	12136	15:30:55.47	15:30:55.55	0	0.1s	+1	4°	7°
193	Tmp	338	948	15:33:50.64	15:33:50.33	0	0.3s	-3	9°	7°
194	Tmp	342	3067	15:36:35.23	15:36:34.92	0	0.3s	-3	9°	7°
195	Tmp	343	3443	15:37:14.63	15:37:13.74	0	0.9s	[-9]	4°	7°
196	Tmp	343	3502	15:37:24.75	15:37:24.02	0	0.7s	-7	5°	7°
197	Tmp	344	3601	15:37:33.66	15:37:33.31	0	0.4s	-4	5°	7°
198	Tmp	344	4554	15:38:46.65	15:38:46.34	0	0.3s	-3	5°	7°
199	Tmp	346	5527	15:40:03.22	15:40:03.54	0	0.3s	+3	6°	7°
200	Tmp	354	11404	15:46:55.98	15:46:55.71	0	0.3s	-3	7°	7°
201	Tmp	361	3856	15:54:40.10	15:54:39.59	0	0.5s	-5	6°	7°
202	Tmp	361	4630	15:55:42.02	15:55:42.44	0	0.4s	+4	8°	6°
203	Tmp	363	6669	15:58:44.80	15:58:44.74	0	0.1s	-1	6°	6°
204	Tmp	364	7476	15:59:50.39	15:59:50.64	0	0.3s	+3	2°	6°
205	Tmp	364	7548	16:00:00.75	16:00:12.25	0	11.5s	[+115]	9°	6°
206	Tmp	364	7604	16:00:08.82	16:00:21.51	0	12.7s	[+127]	9°	6°
207	Tmp	367	7742	16:00:26.74	16:00:37.18	0	10.4s	+104	8°	6°
208	Tmp	368	7819	16:00:37.13	16:00:43.73	0	6.6s	+66	8°	6°
209	Tmp	369	7973	16:00:53.31	16:00:56.92	0	3.6s	+36	8°	6°

<b>Etapa C</b>	<b>Num</b> 710	<b>Pen</b> 0	<b>PCZ</b> 5	<b>Total PP</b> 416	<b>PG</b> 11
----------------	----------------	--------------	--------------	---------------------	--------------

<b>n°</b> 2	<b>A PP</b> 65348	<b>8°</b>	<b>B PP</b> 643	<b>1°</b>	<b>C PP</b> 416	<b>6°</b>	<b>Tot PP</b> 66407	<b>Col.</b> 6°
-------------	-------------------	-----------	-----------------	-----------	-----------------	-----------	---------------------	----------------

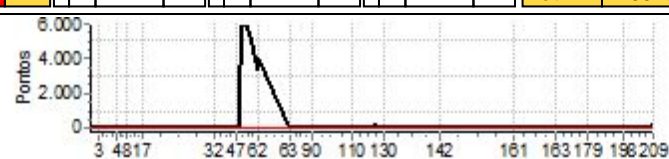



PIOCERA UTV E CARROS 2025 DIA 1



Performance Individual

PC	Tp	Trc	DistPC	Ideal	Passagem	Pen	Erro	Pontos	NoPC	AtePC
N u m	712	712 / Mauricio Assis / Leonardo Moura de Mendonça								
		Cat / NL / Largada GRADUADO / 12 / 09:08:00								
		Recife - PE Mitsubishi Pajero Full								
PC	Tp	Trc	DistPC	Ideal	Passagem	Pen	Erro	Pontos	NoPC	AtePC
1	Tmp	2	837	9:39:13.49	9:39:13.21	0	0.3s	-3	8°	8°
2	Tmp	3	1774	9:40:47.37	9:40:47.24	0	0.1s	-1	2°	9°
3	Tmp	5	3200	9:43:53.46	9:43:51.83	0	1.6s	-16	14°	13°
4	Tmp	13	754	9:58:42.06	9:58:41.54	0	0.5s	-5	14°	12°
5	Tmp	18	4577	10:04:15.89	10:04:15.00	0	0.9s	-9	8°	12°
6	Tmp	18	4629	10:04:22.57	10:04:22.55	0	0.0s	0	1°	9°
7	Tmp	19	4821	10:04:44.02	10:04:44.16	0	0.1s	+1	3°	8°
8	Tmp	20	5534	10:05:58.68	10:05:58.07	0	0.6s	-6	5°	9°
9	Tmp	22	6450	10:07:30.10	10:07:26.88	0	3.2s	-32	13°	11°
10	Tmp	22	6543	10:07:47.72	10:07:44.28	0	3.4s	-34	14°	13°
11	Tmp	23	6605	10:07:53.29	10:07:55.01	0	1.7s	+17	14°	13°
12	Tmp	23	7471	10:08:54.42	10:08:54.43	0	0.0s	0	3°	12°
13	Tmp	23	8929	10:10:37.33	10:10:36.85	0	0.5s	-5	10°	12°
14	Tmp	26	10191	10:12:30.97	10:12:28.57	0	2.4s	-24	14°	13°
15	Tmp	27	10304	10:12:47.17	10:12:47.18	0	0.0s	0	1°	13°
16	Tmp	27	11342	10:14:47.71	10:14:47.35	0	0.4s	-4	12°	13°
17	Tmp	29	13543	10:17:44.65	10:17:44.26	0	0.4s	-4	9°	13°
18	Tmp	33	275	10:55:15.43	10:55:16.47	0	1.0s	[+10]	7°	13°
19	Tmp	34	1063	10:56:37.04	10:56:36.95	0	0.1s	-1	4°	12°
20	Tmp	34	1915	10:58:02.24	10:58:01.86	0	0.4s	-4	10°	12°
21	Tmp	35	2452	10:59:03.79	10:59:01.18	0	2.6s	-26	12°	13°
22	Tmp	35	2532	10:59:16.31	10:59:16.22	0	0.1s	-1	2°	13°
23	Tmp	37	2974	11:00:15.18	11:00:15.14	0	0.0s	0	1°	11°
24	Tmp	37	3042	11:00:26.84	11:00:43.98	0	17.1s	+171	9°	10°
25	Tmp	39	3144	11:00:42.44	11:00:56.95	0	14.5s	+145	7°	7°
26	Tmp	41	3333	11:01:04.38	11:01:15.89	0	11.5s	+115	3°	7°
27	Tmp	45	4989	11:04:29.37	11:04:28.49	0	0.9s	-9	5°	6°
28	Tmp	47	7488	11:08:52.20	11:08:51.39	0	0.8s	-8	5°	6°
29	Tmp	47	7562	11:08:59.40	11:08:58.33	0	1.1s	-11	8°	6°
30	Tmp	47	7679	11:09:10.78	11:09:08.83	0	2.0s	-20	10°	6°
31	Tmp	47	7824	11:09:24.89	11:09:24.42	0	0.5s	-5	2°	5°
32	Tmp	47	7896	11:09:31.90	11:09:32.59	0	0.7s	+7	2°	5°
33	Tmp	51	8515	11:11:41.31	11:11:40.83	0	0.5s	-5	4°	5°
34	Tmp	53	9261	11:15:00.29	11:15:00.24	0	0.1s	-1	1°	5°
35	Tmp	53	9760	11:15:53.13	11:15:52.64	0	0.5s	-5	10°	5°
36	Tmp	54	10004	11:16:25.65	11:16:25.10	0	0.6s	-6	4°	5°
37	Tmp	55	10182	11:16:47.57	11:16:47.21	0	0.4s	-4	6°	5°
38	Tmp	55	10357	11:17:06.10	11:17:06.25	0	0.2s	+2	3°	5°
39	Tmp	61	516	11:19:47.10	11:19:46.61	0	0.5s	-5	10°	5°
40	Tmp	63	1020	11:20:31.39	11:20:30.73	0	0.7s	-7	11°	5°
41	Tmp	65	1138	11:20:43.38	11:20:43.07	0	0.3s	-3	6°	5°
42	Tmp	67	1290	11:20:58.11	11:20:57.29	0	0.8s	-8	8°	5°
43	Tmp	69	1420	11:21:11.10	11:21:10.12	0	1.0s	[-10]	11°	5°
44	Tmp	72	3455	11:23:36.69	11:23:36.61	0	0.1s	-1	3°	5°
45	Tmp	72	5415	11:25:44.98	11:25:44.62	0	0.4s	-4	9°	5°
46	Tmp	73	6197	11:26:39.34	11:26:39.18	0	0.2s	-2	5°	5°
47	Tmp	73	6340	11:26:53.26	11:26:52.36	0	0.9s	-9	12°	5°
48	Tmp	75	7138	11:28:04.75	11:28:02.55	0	2.2s	-22	12°	5°
49	Tmp	75	7842	11:29:54.94	11:32:28.64	0	2m33s	[+1537]	8°	4°
50	Tmp	78	8946	11:32:31.97	11:34:22.15	0	1m50s	[+1102]	7°	3°
51	Tmp	78	9072	11:32:48.17	11:34:34.74	0	1m46s	+1066	7°	4°
52	Tmp	82	9313	11:33:34.71	11:34:58.91	0	1m24s	+842	7°	4°
53	Tmp	85	10413	11:35:39.30	11:36:30.48	0	51.2s	+512	7°	5°
54	Tmp	86	11933	11:38:10.95	11:38:25.39	0	14.4s	+144	7°	5°
55	Tmp	92	732	11:42:44.59	11:42:44.37	0	0.2s	-2	3°	5°
56	Tmp	92	846	11:42:59.25	11:43:01.61	0	2.4s	+24	7°	5°
57	Tmp	92	884	11:43:04.14	11:43:06.92	0	2.8s	+28	7°	5°
58	Tmp	92	1002	11:43:19.31	11:44:30.43	0	1m11s	+711	7°	5°
59	Tmp	92	1108	11:43:32.94	11:44:44.33	0	1m11s	+714	7°	5°
60	Tmp	92	1150	11:43:38.34	11:44:49.85	0	1m11s	+715	7°	5°

PC	Tp	Trc	DistPC	Ideal	Passagem	Pen	Erro	Pontos	NoPC	AtePC
61	Tmp	92	1219	11:43:47.21	11:44:56.69	0	1m09s	+695	6°	5°
62	Tmp	93	1335	11:43:56.06	11:45:05.15	0	1m09s	+691	6°	5°
Etapa A	Num	712	Pen	0	PCZ	4	Total PP	6912	PG	12
63	Tmp	97	2672	12:05:09.34	12:05:09.15	0	0.2s	-2	3°	3°
64	Tmp	98	3611	12:06:24.82	12:06:23.16	0	1.7s	-17	9°	9°
65	Tmp	99	3831	12:06:53.66	12:06:54.09	0	0.4s	+4	8°	8°
66	Tmp	100	4717	12:07:58.42	12:07:58.44	0	0.0s	0	1°	8°
67	Tmp	100	4859	12:08:14.91	12:08:12.41	0	2.5s	-25	12°	10°
68	Tmp	102	5960	12:09:36.14	12:09:38.02	0	1.9s	+19	11°	9°
69	Tmp	104	6168	12:09:58.65	12:09:58.93	0	0.3s	+3	2°	8°
70	Tmp	105	6286	12:10:09.26	12:10:08.86	0	0.4s	-4	5°	4°
71	Tmp	106	6504	12:10:34.26	12:10:33.60	0	0.7s	-7	7°	4°
72	Tmp	106	6671	12:10:55.73	12:10:55.65	0	0.1s	-1	1°	4°
73	Tmp	108	6849	12:11:19.56	12:11:17.23	0	2.3s	-23	10°	5°
74	Tmp	109	6986	12:11:34.09	12:11:34.11	0	0.0s	0	2°	5°
75	Tmp	110	7148	12:11:52.81	12:11:49.92	0	2.9s	-29	11°	6°
76	Tmp	110	7295	12:12:11.71	12:12:08.85	0	2.9s	-29	8°	8°
77	Tmp	112	7406	12:12:30.98	12:12:30.29	0	0.7s	-7	4°	7°
78	Tmp	113	7551	12:12:45.96	12:12:44.71	0	1.3s	-13	10°	8°
79	Tmp	114	7904	12:13:29.82	12:13:28.86	0	1.0s	[-10]	7°	8°
80	Tmp	115	8064	12:13:48.12	12:13:49.98	0	1.9s	+19	9°	8°
81	Tmp	117	8238	12:14:04.79	12:14:08.80	0	4.0s	+40	7°	8°
82	Tmp	119	8388	12:14:44.92	12:14:34.19	0	10.7s	-107	8°	9°
83	Tmp	121	8588	12:15:06.16	12:15:06.29	0	0.1s	+1	1°	8°
84	Tmp	122	8678	12:15:17.09	12:15:17.89	0	0.8s	+8	3°	8°
85	Tmp	122	8759	12:15:25.93	12:15:25.92	0	0.0s	0	1°	7°
86	Tmp	123	8927	12:15:46.92	12:15:47.86	0	0.9s	+9	2°	5°
87	Tmp	124	9054	12:15:59.50	12:16:00.14	0	0.6s	+6	3°	5°
88	Tmp	126	9803	12:20:00.78	12:20:00.31	0	0.5s	-5	10°	5°
89	Tmp	127	10639	12:21:12.30	12:21:11.07	0	1.2s	-12	8°	5°
90	Tmp	129	10880	12:21:46.16	12:21:46.17	0	0.0s	0	1°	4°
91	Tmp	135	1000	12:37:26.65	12:37:26.42	0	0.2s	-2	6°	5°
92	Tmp	136	1234	12:37:46.83	12:37:45.47	0	1.4s	-14	11°	5°
93	Tmp	138	1690	12:38:33.20	12:38:31.14	0	2.1s	-21	9°	5°
94	Tmp	138	1794	12:38:49.48	12:38:48.13	0	1.4s	-14	7°	4°
95	Tmp	139	2075	12:39:25.58	12:39:26.37	0	0.8s	+8	7°	4°
96	Tmp	139	2114	12:39:29.84	12:39:30.34	0	0.5s	+5	3°	5°
97	Tmp	142	3855	12:41:48.60	12:41:50.83	0	2.2s	+22	9°	5°
98	Tmp	143	4081	12:42:09.41	12:42:17.72	0	8.3s	[+83]	5°	4°
99	Tmp	144	4235	12:42:24.83	12:42:30.77	0	5.9s	+59	4°	3°
100	Tmp	144	4371	12:42:38.06	12:42:42.24	0	4.2s	+42	5°	3°
101	Tmp	145	4513	12:42:52.52	12:42:53.52	0	1.0s	[+10]	2°	2°
102	Tmp	150	7793	12:47:40.54	12:47:39.29	0	1.3s	-13	12°	2°
103	Tmp	152	8081	12:48:07.75	12:48:05.20	0	2.6s	-26	12°	3°
104	Tmp	154	8424	12:48:40.60	12:48:39.60	0	1.0s	[-10]	6°	3°
105	Tmp	156	8737	12:49:10.75	12:49:10.54	0	0.2s	-2	5°	3°
106	Tmp	158	9006	12:49:36.15	12:49:34.92	0	1.2s	-12	6°	3°
107	Tmp	158	9319	12:50:04.32	12:50:03.50	0	0.8s	-8	5°	3°
108	Tmp	160	9440	12:50:18.55	12:50:17.21	0	1.3s	-13	7°	3°
109	Tmp	163	9853	12:51:02.26	12:51:02.22	0	0.0s	0	1°	3°
110	Tmp	164	10056	12:51:20.93	12:51:20.57	0	0.4s	-4	3°	3°
111	Tmp	167	11262	12:52:43.64	12:52:42.81	0	0.8s	-8	11°	3°
112	Tmp	169	12179	12:54:43.66	12:54:42.99	0	0.7s	-7	10°	3°
113	Tmp	176	15125	12:59:46.81						



Performance Individual

PC	Tp	Trc	DistPC	Ideal	Passagem	Pen	Erro	Pontos	NoPC	AtePC
124	Tmp	199	4588	13:12:32.91	13:12:37.10	0	4.2s	+42	6°	3°
125	Tmp	200	4753	13:12:52.14	13:12:52.11	0	0.0s	0	1°	3°
126	Tmp	201	4965	13:13:10.50	13:13:10.91	0	0.4s	+4	4°	3°
127	Tmp	203	5197	13:13:36.07	13:13:35.26	0	0.8s	-8	5°	3°
128	Tmp	204	5299	13:13:51.29	13:13:51.29	0	0.0s	0	1°	3°
129	Tmp	205	5487	13:14:16.38	13:14:14.82	0	1.6s	-16	4°	4°
130	Tmp	206	6000	13:15:15.88	13:15:15.61	0	0.3s	-3	3°	3°
131	Tmp	213	193	13:46:47.39	13:46:53.23	0	5.8s	+58	8°	3°
132	Tmp	217	1767	13:49:15.98	13:49:14.84	0	1.1s	-11	4°	3°
133	Tmp	219	2311	13:50:05.08	13:50:03.09	0	2.0s	-20	10°	3°
134	Tmp	220	2491	13:50:22.73	13:50:22.09	0	0.6s	-6	9°	3°
135	Tmp	222	2712	13:50:44.60	13:50:46.77	0	2.2s	+22	10°	3°
136	Tmp	224	3053	13:51:18.19	13:51:24.16	0	6.0s	[+60]	8°	3°
137	Tmp	227	3511	13:52:36.04	13:52:35.49	0	0.6s	-6	4°	2°
138	Tmp	227	3678	13:52:51.07	13:52:51.58	0	0.5s	+5	3°	2°
139	Tmp	229	3885	13:53:11.09	13:53:10.01	0	1.1s	-11	7°	2°
140	Tmp	231	4149	13:53:36.37	13:53:35.95	0	0.4s	-4	4°	2°
141	Tmp	232	4564	13:54:07.85	13:54:09.19	0	1.3s	+13	8°	2°
142	Tmp	234	6058	13:55:53.92	13:55:53.10	0	0.8s	-8	8°	2°
143	Tmp	239	560	14:32:21.26	14:32:20.56	0	0.7s	-7	7°	2°
144	Tmp	239	600	14:32:25.91	14:32:26.13	0	0.2s	+2	1°	2°
145	Tmp	240	808	14:32:45.86	14:32:48.00	0	2.1s	+21	4°	2°
146	Tmp	241	2513	14:34:47.37	14:34:49.06	0	1.7s	+17	8°	2°
147	Tmp	241	2675	14:35:08.20	14:35:06.89	0	1.3s	-13	9°	2°
148	Tmp	241	2844	14:35:29.93	14:35:27.83	0	2.1s	-21	10°	2°
149	Tmp	242	3091	14:35:52.08	14:35:52.29	0	0.2s	+2	3°	2°
150	Tmp	244	3443	14:36:27.59	14:36:26.43	0	1.2s	-12	11°	2°
151	Tmp	246	3602	14:37:17.15	14:37:16.48	0	0.7s	-7	7°	2°
152	Tmp	248	3991	14:37:55.08	14:37:54.73	0	0.4s	-4	4°	2°
153	Tmp	249	4188	14:38:15.56	14:38:16.49	0	0.9s	+9	8°	2°
154	Tmp	252	5963	14:40:28.81	14:40:27.73	0	1.1s	-11	4°	2°
155	Tmp	253	6093	14:40:43.57	14:40:43.15	0	0.4s	-4	6°	2°
156	Tmp	256	7100	14:42:10.02	14:42:09.96	0	0.1s	-1	5°	2°
157	Tmp	257	9064	14:44:23.74	14:44:22.21	0	1.5s	-15	7°	2°
158	Tmp	267	246	14:50:28.09	14:50:27.74	0	0.4s	-4	6°	2°
159	Tmp	268	389	14:50:43.59	14:50:43.21	0	0.4s	-4	2°	2°
160	Tmp	269	499	14:50:56.85	14:50:56.44	0	0.4s	-4	3°	2°
161	Tmp	269	557	14:51:04.30	14:51:04.30	0	0.0s	0	1°	2°

<b>Etapa B</b>	Num	712	Pen	0	PCZ	9	Total PP	1244	PG	15
----------------	-----	-----	-----	---	-----	---	----------	------	----	----

162	Tmp	274	2497	15:17:36.74	15:17:36.23	0	0.5s	-5	12°	12°
163	Tmp	274	6318	15:21:33.90	15:21:33.67	0	0.2s	-2	6°	9°
164	Tmp	279	8830	15:24:20.75	15:24:20.84	0	0.1s	+1	4°	8°
165	Tmp	280	9172	15:24:54.63	15:24:54.81	0	0.2s	+2	4°	7°
166	Tmp	281	9590	15:25:43.81	15:25:44.91	0	1.1s	+11	7°	5°
167	Tmp	286	1069	15:28:14.29	15:28:13.65	0	0.6s	-6	13°	10°
168	Tmp	288	2308	15:30:47.09	15:30:48.64	0	1.6s	+16	13°	12°
169	Tmp	288	2819	15:31:36.81	15:31:36.48	0	0.3s	-3	6°	10°
170	Tmp	291	3689	15:32:49.17	15:32:49.13	0	0.0s	0	2°	9°
171	Tmp	294	5133	15:34:31.70	15:34:30.58	0	1.1s	-11	7°	8°
172	Tmp	294	5189	15:34:37.62	15:34:38.21	0	0.6s	+6	3°	6°
173	Tmp	295	5284	15:34:46.54	15:34:47.92	0	1.4s	+14	2°	6°
174	Tmp	298	6450	15:36:17.38	15:36:16.72	0	0.7s	[-7]	10°	6°
175	Tmp	300	7492	15:37:57.63	15:37:57.45	0	0.2s	-2	7°	6°
176	Tmp	301	8322	15:39:13.50	15:39:12.97	0	0.5s	-5	9°	6°
177	Tmp	303	9542	15:40:39.91	15:40:39.25	0	0.7s	-7	12°	6°
178	Tmp	307	533	15:44:54.61	15:44:54.71	0	0.1s	+1	7°	6°
179	Tmp	307	822	15:45:12.55	15:45:13.46	0	0.9s	[+9]	8°	6°
180	Tmp	310	5642	15:51:21.29	15:51:21.06	0	0.2s	-2	6°	6°
181	Tmp	310	5928	15:51:48.38	15:51:48.73	0	0.4s	+4	9°	6°
182	Tmp	315	8223	15:56:00.12	15:55:59.74	0	0.4s	-4	11°	6°
183	Tmp	319	9364	15:58:07.27	15:58:06.80	0	0.5s	-5	11°	7°
184	Tmp	321	9706	15:58:55.20	15:58:51.35	0	3.9s	-39	13°	8°
185	Tmp	321	9764	15:59:02.66	15:59:02.93	0	0.3s	+3	1°	7°
186	Tmp	321	9848	15:59:13.46	15:59:14.91	0	1.5s	+15	4°	7°

PC	Tp	Trc	DistPC	Ideal	Passagem	Pen	Erro	Pontos	NoPC	AtePC
187	Tmp	323	9927	15:59:24.28	15:59:23.88	0	0.4s	-4	2°	6°
188	Tmp	325	10016	16:00:06.72	16:00:06.85	0	0.1s	+1	2°	6°
189	Tmp	326	10115	16:00:22.73	16:00:25.39	0	2.7s	+27	9°	6°
190	Tmp	327	10230	16:00:38.04	16:00:37.93	0	0.1s	-1	4°	6°
191	Tmp	331	11563	16:03:06.18	16:03:05.81	0	0.4s	-4	10°	6°
192	Tmp	331	12136	16:03:57.75	16:03:58.95	0	1.2s	+12	12°	6°
193	Tmp	338	948	16:07:09.17	16:07:08.86	0	0.3s	-3	8°	6°
194	Tmp	342	3067	16:10:03.62	16:10:03.81	0	0.2s	+2	5°	6°
195	Tmp	343	3443	16:10:45.88	16:10:44.22	0	1.7s	-17	10°	6°
196	Tmp	343	3502	16:10:57.06	16:10:55.78	0	1.3s	-13	10°	6°
197	Tmp	344	3601	16:11:06.51	16:11:06.06	0	0.5s	-5	8°	6°
198	Tmp	344	4554	16:12:22.75	16:12:22.66	0	0.1s	-1	4°	6°
199	Tmp	346	5527	16:13:42.87	16:13:43.17	0	0.3s	+3	7°	6°
200	Tmp	354	11404	16:20:52.95	16:20:52.66	0	0.3s	-3	12°	6°
201	Tmp	361	3856	16:28:57.80	16:28:57.06	0	0.7s	-7	11°	6°
202	Tmp	361	4630	16:30:02.60	16:30:04.08	0	1.5s	+15	7°	6°
203	Tmp	363	6669	16:33:17.04	16:33:16.97	0	0.1s	-1	4°	6°
204	Tmp	364	7476	16:34:26.12	16:34:23.69	0	2.4s	-24	11°	6°
205	Tmp	364	7548	16:34:37.39	16:34:40.31	0	2.9s	+29	8°	6°
206	Tmp	364	7604	16:34:46.16	16:34:49.80	0	3.6s	+36	7°	6°
207	Tmp	367	7742	16:35:04.20	16:35:15.30	0	11.1s	+111	7°	4°
208	Tmp	368	7819	16:35:15.44	16:35:27.41	0	12.0s	[+120]	6°	4°
209	Tmp	369	7973	16:35:32.68	16:35:44.68	0	12.0s	[+120]	6°	3°

<b>Etapa C</b>	Num	712	Pen	0	PCZ	1	Total PP	483	PG	14
----------------	-----	-----	-----	---	-----	---	----------	-----	----	----

<b>n° 12</b>	A PP	6912	5°	B PP	1244	2°	C PP	483	3°	Tot PP	8639	Col.	4°
--------------	------	------	----	------	------	----	------	-----	----	--------	------	------	----

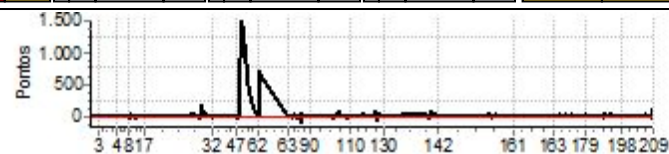

PIOCERA UTV E CARROS 2025 DIA 1



Performance Individual

PC	Tp	Trc	DistPC	Ideal	Passagem	Pen	Erro	Pontos	NoPC	AtePC
<b>Nu</b>	<b>713</b>	713 / Carlos Ellery de Moraes / José Justo Quevêdo de Moraes								
		Cat / NL / Largada GRADUADO / 11 / 09:07:00								
		Fortaleza - CE Mitsubishi Pajero Full								
<b>m</b>	<b>6º</b>									
PC	Tp	Trc	DistPC	Ideal	Passagem	Pen	Erro	Pontos	NoPC	AtePC
1	Tmp	2	837	9:38:13.49	9:38:13.06	0	0.4s	-4	11º	11º
2	Tmp	3	1774	9:39:47.37	9:39:47.77	0	0.4s	+4	7º	4º
3	Tmp	5	3200	9:42:53.46	9:42:53.02	0	0.4s	-4	10º	8º
4	Tmp	13	754	9:57:42.06	9:57:41.88	0	0.2s	-2	6º	8º
5	Tmp	18	4577	10:03:15.89	10:03:17.46	0	1.6s	+16	12º	8º
6	Tmp	18	4629	10:03:22.57	10:03:25.24	0	2.7s	+27	14º	10º
7	Tmp	19	4821	10:03:44.02	10:03:43.10	0	0.9s	-9	12º	10º
8	Tmp	20	5534	10:04:58.68	10:04:57.06	0	1.6s	-16	13º	11º
9	Tmp	22	6450	10:06:30.10	10:06:28.18	0	1.9s	-19	10º	13º
10	Tmp	22	6543	10:06:47.72	10:06:45.86	0	1.9s	-19	11º	12º
11	Tmp	23	6605	10:06:53.29	10:06:53.51	0	0.2s	+2	4º	11º
12	Tmp	23	7471	10:07:54.42	10:07:54.26	0	0.2s	-2	8º	11º
13	Tmp	23	8929	10:09:37.33	10:09:37.24	0	0.1s	-1	3º	11º
14	Tmp	26	10191	10:11:30.97	10:11:29.90	0	1.1s	-11	9º	11º
15	Tmp	27	10304	10:11:47.17	10:11:48.20	0	1.0s	[+10]	13º	11º
16	Tmp	27	11342	10:13:47.71	10:13:47.24	0	0.5s	-5	13º	11º
17	Tmp	29	13543	10:16:44.65	10:16:43.72	0	0.9s	-9	12º	11º
18	Tmp	33	275	10:54:15.43	10:54:15.99	0	0.6s	+6	6º	10º
19	Tmp	34	1063	10:55:37.04	10:55:36.29	0	0.8s	-8	13º	11º
20	Tmp	34	1915	10:57:02.24	10:57:01.71	0	0.5s	-5	12º	11º
21	Tmp	35	2452	10:58:03.79	10:58:02.64	0	1.2s	-12	7º	11º
22	Tmp	35	2532	10:58:16.31	10:58:16.07	0	0.2s	-2	4º	11º
23	Tmp	37	2974	10:59:15.18	10:59:15.68	0	0.5s	+5	4º	9º
24	Tmp	37	3042	10:59:26.84	10:59:38.83	0	12.0s	+120	7º	8º
25	Tmp	39	3144	10:59:42.44	10:59:53.36	0	10.9s	+109	6º	6º
26	Tmp	41	3333	11:00:04.38	11:00:15.18	0	10.8s	+108	2º	5º
27	Tmp	45	4989	11:03:29.37	11:03:29.31	0	0.1s	-1	1º	4º
28	Tmp	47	7488	11:07:52.20	11:07:53.07	0	0.9s	+9	6º	4º
29	Tmp	47	7562	11:07:59.40	11:07:59.89	0	0.5s	+5	3º	4º
30	Tmp	47	7679	11:08:10.78	11:08:10.92	0	0.1s	+1	1º	4º
31	Tmp	47	7824	11:08:24.89	11:09:04.13	0	39.2s	+392	11º	6º
32	Tmp	47	7896	11:08:31.90	11:09:12.04	0	40.1s	[+401]	11º	6º
33	Tmp	51	8515	11:10:41.31	11:10:40.55	0	0.8s	-8	8º	6º
34	Tmp	53	9261	11:14:00.29	11:14:00.16	0	0.1s	-1	2º	6º
35	Tmp	53	9760	11:14:53.13	11:14:52.82	0	0.3s	-3	5º	6º
36	Tmp	54	10004	11:15:25.65	11:15:24.65	0	1.0s	[-10]	6º	6º
37	Tmp	55	10182	11:15:47.57	11:15:47.29	0	0.3s	-3	2º	6º
38	Tmp	55	10357	11:16:06.10	11:16:06.19	0	0.1s	+1	1º	6º
39	Tmp	61	516	11:18:47.10	11:18:47.26	0	0.2s	+2	2º	6º
40	Tmp	63	1020	11:19:31.39	11:19:31.11	0	0.3s	-3	7º	6º
41	Tmp	65	1138	11:19:43.38	11:19:42.80	0	0.6s	-6	8º	6º
42	Tmp	67	1290	11:19:58.11	11:19:57.52	0	0.6s	-6	7º	6º
43	Tmp	69	1420	11:20:11.10	11:20:10.21	0	0.9s	-9	9º	6º
44	Tmp	72	3455	11:22:36.69	11:22:36.41	0	0.3s	-3	11º	6º
45	Tmp	72	5415	11:24:44.98	11:24:44.99	0	0.0s	0	1º	6º
46	Tmp	73	6197	11:25:39.34	11:25:39.50	0	0.2s	+2	6º	6º
47	Tmp	73	6340	11:25:53.26	11:25:52.76	0	0.5s	-5	9º	6º
48	Tmp	75	7138	11:27:04.75	11:27:02.48	0	2.3s	-23	13º	6º
49	Tmp	75	7842	11:28:54.94	11:33:28.20	0	4m33s	+2733	9º	8º
50	Tmp	78	8946	11:31:31.97	11:35:57.91	0	4m25s	+2659	9º	8º
51	Tmp	78	9072	11:31:48.17	11:36:10.63	0	4m22s	+2625	9º	8º
52	Tmp	82	9313	11:32:34.71	11:36:35.50	0	4m00s	+2408	9º	8º
53	Tmp	85	10413	11:34:39.30	11:37:57.41	0	3m18s	+1981	8º	8º
54	Tmp	86	11933	11:37:10.95	11:39:45.65	0	2m34s	[+1547]	8º	8º
55	Tmp	92	732	11:41:44.59	11:41:42.62	0	2.0s	-20	8º	8º
56	Tmp	92	846	11:41:59.25	11:42:00.63	0	1.4s	+14	5º	8º
57	Tmp	92	884	11:42:04.14	11:42:04.83	0	0.7s	+7	3º	7º
58	Tmp	92	1002	11:42:19.31	11:42:45.54	0	26.2s	+262	4º	7º
59	Tmp	92	1108	11:42:32.94	11:43:01.11	0	28.2s	+282	4º	7º
60	Tmp	92	1150	11:42:38.34	11:43:07.07	0	28.7s	+287	4º	7º

PC	Tp	Trc	DistPC	Ideal	Passagem	Pen	Erro	Pontos	NoPC	AtePC
61	Tmp	92	1219	11:42:47.21	11:43:15.15	0	27.9s	+279	4º	7º
62	Tmp	93	1335	11:42:56.06	11:43:22.92	0	26.9s	+269	4º	7º
Etapa A	Num	713	Pen	0	PCZ	1	Total PP	14834	PG	10
63	Tmp	97	2672	12:04:09.34	12:04:08.80	0	0.5s	-5	9º	9º
64	Tmp	98	3611	12:05:24.82	12:05:24.94	0	0.1s	+1	1º	3º
65	Tmp	99	3831	12:05:53.66	12:05:53.63	0	0.0s	0	1º	1º
66	Tmp	100	4717	12:06:58.42	12:06:58.03	0	0.4s	-4	4º	5º
67	Tmp	100	4859	12:07:14.91	12:07:13.55	0	1.4s	-14	7º	4º
68	Tmp	102	5960	12:08:36.14	12:08:36.77	0	0.6s	+6	6º	2º
69	Tmp	104	6168	12:08:58.65	12:08:56.84	0	1.8s	-18	6º	5º
70	Tmp	105	6286	12:09:09.26	12:09:09.12	0	0.1s	-1	2º	3º
71	Tmp	106	6504	12:09:34.26	12:09:33.90	0	0.4s	-4	5º	3º
72	Tmp	106	6671	12:09:55.73	12:09:55.25	0	0.5s	-5	7º	3º
73	Tmp	108	6849	12:10:19.56	12:10:18.87	0	0.7s	-7	6º	3º
74	Tmp	109	6986	12:10:34.09	12:10:33.97	0	0.1s	-1	4º	3º
75	Tmp	110	7148	12:10:52.81	12:10:50.64	0	2.2s	-22	8º	3º
76	Tmp	110	7295	12:11:11.71	---	0		+6000	12º	12º
77	Tmp	112	7406	12:11:30.98	12:11:45.78	0	14.8s	+148	11º	12º
78	Tmp	113	7551	12:11:45.96	12:11:57.79	0	11.8s	+118	11º	12º
79	Tmp	114	7904	12:12:29.82	12:12:27.95	0	1.9s	-19	11º	12º
80	Tmp	115	8064	12:12:48.12	12:12:48.65	0	0.5s	+5	5º	11º
81	Tmp	117	8238	12:13:04.79	12:13:07.40	0	2.6s	+26	5º	11º
82	Tmp	119	8388	12:13:44.92	12:14:04.51	0	19.6s	+196	9º	11º
83	Tmp	121	8588	12:14:06.16	12:14:22.84	0	16.7s	+167	10º	11º
84	Tmp	122	8678	12:14:17.09	12:14:33.41	0	16.3s	+163	10º	11º
85	Tmp	122	8759	12:14:25.93	12:14:40.83	0	14.9s	+149	10º	11º
86	Tmp	123	8927	12:14:46.92	12:15:01.26	0	14.3s	+143	9º	11º
87	Tmp	124	9054	12:14:59.50	12:15:10.98	0	11.5s	+115	9º	10º
88	Tmp	126	9803	12:19:00.78	12:19:00.51	0	0.3s	-3	7º	10º
89	Tmp	127	10639	12:20:12.30	12:20:12.03	0	0.3s	-3	4º	10º
90	Tmp	129	10880	12:20:46.16	12:20:46.19	0	0.0s	0	2º	10º
91	Tmp	135	1000	12:36:26.65	12:36:26.36	0	0.3s	-3	7º	10º
92	Tmp	136	1234	12:36:46.83	12:36:45.66	0	1.2s	-12	10º	10º
93	Tmp	138	1690	12:37:33.20	12:37:30.15	0	3.1s	-31	12º	10º
94	Tmp	138	1794	12:37:49.48	12:37:46.89	0	2.6s	-26	11º	10º
95	Tmp	139	2075	12:38:25.58	12:38:25.61	0	0.0s	0	1º	10º
96	Tmp	139	2114	12:38:29.84	12:38:30.36	0	0.5s	+5	4º	10º
97	Tmp	142	3855	12:40:48.60	12:40:49.30	0	0.7s	+7	3º	10º
98	Tmp	143	4081	12:41:09.41	12:41:17.16	0	7.8s	+78	4º	10º
99	Tmp	144	4235	12:41:24.83	12:41:30.80	0	6.0s	+60	5º	10º
100	Tmp	144	4371	12:41:38.06	12:41:41.60	0	3.5s	+35	4º	10º
101	Tmp	145	4513	12:41:52.52	12:41:52.76	0	0.2s	+2	1º	10º
102	Tmp	150	7793	12:46:40.54	12:46:40.02	0	0.5s	-5	8º	10º
103	Tmp	152	8081	12:47:07.75	12:47:05.63	0	2.1s	-21	10º	10º
104	Tmp	154	8424	12:47:40.60	12:47:39.00	0	1.6s	-16	12º	10º
105	Tmp	156	8737	12:48:10.75	12:48:10.82	0	0.1s	+1	1º	10º
106	Tmp	158	9006	12:48:36.15	12:48:36.30	0	0.2s	+2	2º	10º
107	Tmp	158	9319	12:49:04.32	12:49:03.79	0	0.5s	-5	4º	10º
108	Tmp	160	9440	12:49:18.55	12:49:17.22	0	1.3s	-13	8º	10º
109	Tmp	163	9853	12:50:02.26	12:50:01.50	0	0.8s	-8	8º	10º
110	Tmp	164	10056	12:50:20.93	12:50:20.45	0	0.5s	-5	6º	10º
111	Tmp	167	11262	12:51:43.64	12:51:43.26	0	0.4s	-4	6º	10º
112	Tmp	169	12179	12:53:43.66	12:53:43.50	0	0.2s			





Performance Individual

PC	Tp	Trc	DistPC	Ideal	Passagem	Pen	Erro	Pontos	NoPC	AtePC
124	Tmp	199	4588	13:11:32.91	13:12:15.46	0	42.6s	+426	10°	9°
125	Tmp	200	4753	13:11:52.14	13:12:30.37	0	38.2s	+382	10°	9°
126	Tmp	201	4965	13:12:10.50	13:12:48.56	0	38.1s	+381	10°	9°
127	Tmp	203	5197	13:12:36.07	13:13:07.17	0	31.1s	+311	10°	9°
128	Tmp	204	5299	13:12:51.29	13:13:21.00	0	29.7s	+297	10°	9°
129	Tmp	205	5487	13:13:16.38	13:13:39.55	0	23.2s	+232	10°	9°
130	Tmp	206	6000	13:14:15.88	13:14:15.94	0	0.1s	+1	1°	9°
131	Tmp	213	193	13:45:47.39	13:45:47.05	0	0.3s	-3	2°	9°
132	Tmp	217	1767	13:48:15.98	13:48:14.32	0	1.7s	-17	7°	8°
133	Tmp	219	2311	13:49:05.08	13:49:04.15	0	0.9s	[-9]	4°	8°
134	Tmp	220	2491	13:49:22.73	13:49:22.33	0	0.4s	-4	8°	8°
135	Tmp	222	2712	13:49:44.60	13:49:44.14	0	0.5s	-5	6°	8°
136	Tmp	224	3053	13:50:18.19	13:50:19.93	0	1.7s	+17	5°	8°
137	Tmp	227	3511	13:51:36.04	13:51:35.81	0	0.2s	-2	2°	8°
138	Tmp	227	3678	13:51:51.07	13:51:50.50	0	0.6s	-6	5°	8°
139	Tmp	229	3885	13:52:11.09	13:52:10.79	0	0.3s	-3	3°	8°
140	Tmp	231	4149	13:52:36.37	13:52:36.87	0	0.5s	+5	5°	8°
141	Tmp	232	4564	13:53:07.85	13:53:07.56	0	0.3s	-3	4°	8°
142	Tmp	234	6058	13:54:53.92	13:54:53.51	0	0.4s	-4	5°	8°
143	Tmp	239	560	14:31:21.26	14:31:23.74	0	2.5s	+25	11°	8°
144	Tmp	239	600	14:31:25.91	14:31:28.86	0	3.0s	+30	11°	8°
145	Tmp	240	808	14:31:45.86	14:31:51.86	0	6.0s	+60	11°	8°
146	Tmp	241	2513	14:33:47.37	14:33:49.18	0	1.8s	+18	10°	8°
147	Tmp	241	2675	14:34:08.20	14:34:08.88	0	0.7s	+7	7°	8°
148	Tmp	241	2844	14:34:29.93	14:34:26.40	0	3.5s	-35	11°	8°
149	Tmp	242	3091	14:34:52.08	14:34:48.16	0	3.9s	-39	11°	8°
150	Tmp	244	3443	14:35:27.59	14:35:28.40	0	0.8s	+8	8°	8°
151	Tmp	246	3602	14:36:17.15	14:36:16.26	0	0.9s	-9	8°	8°
152	Tmp	248	3991	14:36:55.08	14:36:52.61	0	2.5s	-25	11°	8°
153	Tmp	249	4188	14:37:15.56	14:37:15.01	0	0.6s	-6	3°	8°
154	Tmp	252	5963	14:39:28.81	14:39:26.94	0	1.9s	-19	8°	8°
155	Tmp	253	6093	14:39:43.57	14:39:42.96	0	0.6s	-6	8°	8°
156	Tmp	256	7100	14:41:10.02	14:41:09.92	0	0.1s	-1	6°	8°
157	Tmp	257	9064	14:43:23.74	14:43:22.32	0	1.4s	-14	6°	8°
158	Tmp	267	246	14:49:28.09	14:49:28.31	0	0.2s	+2	4°	8°
159	Tmp	268	389	14:49:43.59	14:49:42.56	0	1.0s	[-10]	10°	8°
160	Tmp	269	499	14:49:56.85	14:49:56.30	0	0.6s	-6	7°	8°
161	Tmp	269	557	14:50:04.30	14:50:03.86	0	0.4s	-4	4°	8°

<b>Etapa B</b>	<b>Num</b> 713	<b>Pen</b> 0	<b>PCZ</b> 3	<b>Total PP</b> 12713	<b>PG</b> 9
----------------	----------------	--------------	--------------	-----------------------	-------------

162	Tmp	274	2497	15:16:36.74	15:16:36.33	0	0.4s	-4	11°	11°
163	Tmp	274	6318	15:20:33.90	15:20:33.36	0	0.5s	-5	10°	13°
164	Tmp	279	8830	15:23:20.75	15:23:20.24	0	0.5s	-5	12°	13°
165	Tmp	280	9172	15:23:54.63	15:23:54.36	0	0.3s	-3	7°	12°
166	Tmp	281	9590	15:24:43.81	15:24:43.57	0	0.2s	-2	4°	12°
167	Tmp	286	1069	15:27:14.29	15:27:13.87	0	0.4s	-4	11°	12°
168	Tmp	288	2308	15:29:47.09	15:29:47.84	0	0.8s	[+8]	10°	11°
169	Tmp	288	2819	15:30:36.81	15:30:36.92	0	0.1s	+1	1°	8°
170	Tmp	291	3689	15:31:49.17	15:31:49.11	0	0.1s	-1	4°	8°
171	Tmp	294	5133	15:33:31.70	15:33:31.22	0	0.5s	-5	4°	6°
172	Tmp	294	5189	15:33:37.62	15:33:37.68	0	0.1s	+1	1°	4°
173	Tmp	295	5284	15:33:46.54	15:33:47.34	0	0.8s	[+8]	1°	3°
174	Tmp	298	6450	15:35:17.38	15:35:16.86	0	0.5s	-5	7°	3°
175	Tmp	300	7492	15:36:57.63	15:36:57.51	0	0.1s	-1	3°	3°
176	Tmp	301	8322	15:38:13.50	15:38:13.20	0	0.3s	-3	7°	2°
177	Tmp	303	9542	15:39:39.91	15:39:39.55	0	0.4s	-4	10°	2°
178	Tmp	307	533	15:43:54.61	15:43:54.48	0	0.1s	-1	8°	2°
179	Tmp	307	822	15:44:12.55	15:44:12.71	0	0.2s	+2	5°	2°
180	Tmp	310	5642	15:50:21.29	15:50:21.28	0	0.0s	0	2°	2°
181	Tmp	310	5928	15:50:48.38	15:50:48.33	0	0.1s	-1	3°	2°
182	Tmp	315	8223	15:55:00.12	15:55:00.30	0	0.2s	+2	4°	2°
183	Tmp	319	9364	15:57:07.27	15:57:07.30	0	0.0s	0	2°	2°
184	Tmp	321	9706	15:57:55.20	15:57:54.86	0	0.3s	-3	5°	3°
185	Tmp	321	9764	15:58:02.66	15:58:05.67	0	3.0s	+30	7°	2°
186	Tmp	321	9848	15:58:13.46	15:58:19.53	0	6.1s	+61	9°	3°

PC	Tp	Trc	DistPC	Ideal	Passagem	Pen	Erro	Pontos	NoPC	AtePC
187	Tmp	323	9927	15:58:24.28	15:58:28.81	0	4.5s	+45	9°	4°
188	Tmp	325	10016	15:59:06.72	15:59:07.26	0	0.5s	+5	8°	4°
189	Tmp	326	10115	15:59:22.73	15:59:23.22	0	0.5s	+5	3°	3°
190	Tmp	327	10230	15:59:38.04	15:59:38.33	0	0.3s	+3	6°	3°
191	Tmp	331	11563	16:02:06.18	16:02:05.62	0	0.6s	-6	11°	4°
192	Tmp	331	12136	16:02:57.75	16:02:57.67	0	0.1s	-1	2°	4°
193	Tmp	338	948	16:06:09.17	16:06:08.77	0	0.4s	-4	10°	4°
194	Tmp	342	3067	16:09:03.62	16:09:03.52	0	0.1s	-1	2°	4°
195	Tmp	343	3443	16:09:45.88	16:09:43.63	0	2.3s	-23	12°	4°
196	Tmp	343	3502	16:09:57.06	16:09:57.05	0	0.0s	0	2°	3°
197	Tmp	344	3601	16:10:06.51	16:10:06.41	0	0.1s	-1	1°	3°
198	Tmp	344	4554	16:11:22.75	16:11:22.97	0	0.2s	+2	8°	4°
199	Tmp	346	5527	16:12:42.87	16:12:42.78	0	0.1s	-1	5°	3°
200	Tmp	354	11404	16:19:52.95	16:19:52.81	0	0.1s	-1	4°	3°
201	Tmp	361	3856	16:27:57.80	16:27:57.40	0	0.4s	-4	7°	3°
202	Tmp	361	4630	16:29:02.60	16:29:02.81	0	0.2s	+2	1°	3°
203	Tmp	363	6669	16:32:17.04	16:32:16.42	0	0.6s	-6	12°	4°
204	Tmp	364	7476	16:33:26.12	16:33:25.90	0	0.2s	-2	2°	3°
205	Tmp	364	7548	16:33:37.39	16:33:39.98	0	2.6s	+26	6°	3°
206	Tmp	364	7604	16:33:46.16	16:33:50.52	0	4.4s	+44	8°	3°
207	Tmp	367	7742	16:34:04.20	16:34:36.77	0	32.6s	[+326]	11°	3°
208	Tmp	368	7819	16:34:15.44	16:34:45.86	0	30.4s	+304	10°	3°
209	Tmp	369	7973	16:34:32.68	16:35:07.26	0	34.6s	[+346]	10°	5°

<b>Etapa C</b>	<b>Num</b> 713	<b>Pen</b> 0	<b>PCZ</b> 3	<b>Total PP</b> 630	<b>PG</b> 12
----------------	----------------	--------------	--------------	---------------------	--------------

<b>n°</b> 11	<b>A PP</b> 14834	<b>7°</b>	<b>B PP</b> 12713	<b>8°</b>	<b>C PP</b> 630	<b>5°</b>	<b>Tot PP</b> 28177	<b>Col.</b> 6°
--------------	-------------------	-----------	-------------------	-----------	-----------------	-----------	---------------------	----------------

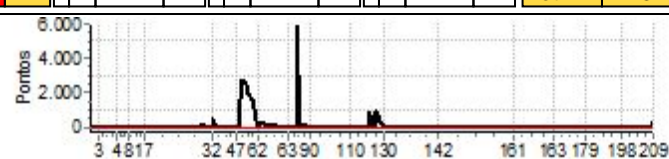



PIOCERA UTV E CARROS 2025 DIA 1



Performance Individual

PC	Tp	Trc	DistPC	Ideal	Passagem	Pen	Erro	Pontos	NoPC	AtePC	PC	Tp	Trc	DistPC	Ideal	Passagem	Pen	Erro	Pontos	NoPC	AtePC			
<b>N u m</b>	<b>714</b>	714 / Luis Eduardo Tiburcio de Melo / Carlos Eduardo Silva de Melo										61	Tmp	92	1219	11:44:47.21	11:44:53.39	0	6.2s	<b>+62</b>	2º	2º		
		Cat / NL / Largada					GRADUADO / 13 / 09:09:00					62	Tmp	93	1335	11:44:56.06	11:45:01.56	0	5.5s	<b>+55</b>	2º	2º		
		Recife - PE					Troller T4					Etapa A					<b>Num</b>	<b>714</b>	<b>Pen</b>	<b>0</b>	<b>PCZ</b>	<b>2</b>	<b>Total PP</b>	<b>2055</b>
PC	Tp	Trc	DistPC	Ideal	Passagem	Pen	Erro	Pontos	NoPC	AtePC	63	Tmp	97	2672	12:06:09.34	12:06:09.31	0	0.0s	<b>0</b>	1º	1º			
1	Tmp	2	837	9:40:13.49	9:40:13.23	0	0.3s	<b>-3</b>	7º	7º	64	Tmp	98	3611	12:07:24.82	12:07:25.39	0	0.6s	<b>+6</b>	7º	1º			
2	Tmp	3	1774	9:41:47.37	9:41:47.23	0	0.1s	<b>-1</b>	1º	8º	65	Tmp	99	3831	12:07:53.66	12:07:53.58	0	0.1s	<b>-1</b>	3º	2º			
3	Tmp	5	3200	9:44:53.46	9:44:53.54	0	0.1s	<b>+1</b>	1º	1º	66	Tmp	100	4717	12:08:58.42	12:08:57.80	0	0.6s	<b>-6</b>	6º	2º			
4	Tmp	13	754	9:59:42.06	9:59:41.79	0	0.3s	<b>-3</b>	9º	4º	67	Tmp	100	4859	12:09:14.91	12:09:14.18	0	0.7s	<b>-7</b>	3º	1º			
5	Tmp	18	4577	10:05:15.89	10:05:15.85	0	0.0s	<b>0</b>	1º	1º	68	Tmp	102	5960	12:10:36.14	12:10:36.49	0	0.4s	<b>+4</b>	3º	1º			
6	Tmp	18	4629	10:05:22.57	10:05:22.77	0	0.2s	<b>+2</b>	2º	1º	69	Tmp	104	6168	12:10:58.65	12:11:25.26	0	26.6s	<b>[+266]</b>	11º	1º			
7	Tmp	19	4821	10:05:44.02	10:05:42.90	0	1.1s	<b>-11</b>	14º	5º	70	Tmp	105	6286	12:11:09.26	12:11:32.80	0	23.5s	<b>[+235]</b>	11º	11º			
8	Tmp	20	5534	10:06:58.68	10:06:57.71	0	1.0s	<b>[-10]</b>	10º	5º	71	Tmp	106	6504	12:11:34.26	12:11:51.64	0	17.4s	<b>[+174]</b>	11º	11º			
9	Tmp	22	6450	10:08:30.10	10:08:30.08	0	0.0s	<b>0</b>	1º	1º	72	Tmp	106	6671	12:11:55.73	12:12:06.57	0	10.8s	<b>+108</b>	11º	11º			
10	Tmp	22	6543	10:08:47.72	10:08:47.28	0	0.4s	<b>-4</b>	3º	1º	73	Tmp	108	6849	12:12:19.56	12:12:23.23	0	3.7s	<b>+37</b>	11º	11º			
11	Tmp	23	6605	10:08:53.29	10:08:53.73	0	0.4s	<b>+4</b>	8º	1º	74	Tmp	109	6986	12:12:34.09	12:12:34.96	0	0.9s	<b>[+9]</b>	11º	11º			
12	Tmp	23	7471	10:09:54.42	10:09:53.29	0	1.1s	<b>-11</b>	14º	2º	75	Tmp	110	7148	12:12:52.81	12:12:50.79	0	2.0s	<b>-20</b>	6º	11º			
13	Tmp	23	8929	10:11:37.33	10:11:36.18	0	1.2s	<b>-12</b>	14º	4º	76	Tmp	110	7295	12:13:11.71	12:13:10.15	0	1.6s	<b>-16</b>	6º	10º			
14	Tmp	26	10191	10:13:30.97	10:13:29.21	0	1.8s	<b>-18</b>	12º	5º	77	Tmp	112	7406	12:13:30.98	12:13:30.85	0	0.1s	<b>-1</b>	3º	10º			
15	Tmp	27	10304	10:13:47.17	10:13:46.32	0	0.9s	<b>-9</b>	12º	8º	78	Tmp	113	7551	12:13:45.96	12:13:45.82	0	0.1s	<b>-1</b>	2º	10º			
16	Tmp	27	11342	10:15:47.71	10:15:47.30	0	0.4s	<b>-4</b>	11º	8º	79	Tmp	114	7904	12:14:29.82	12:14:29.84	0	0.0s	<b>0</b>	1º	10º			
17	Tmp	29	13543	10:18:44.65	10:18:44.42	0	0.2s	<b>-2</b>	2º	8º	80	Tmp	115	8064	12:14:48.12	12:14:49.29	0	1.2s	<b>+12</b>	6º	10º			
18	Tmp	33	275	10:56:15.43	10:56:16.70	0	1.3s	<b>+13</b>	9º	5º	81	Tmp	117	8238	12:15:04.79	12:15:08.00	0	3.2s	<b>+32</b>	6º	10º			
19	Tmp	34	1063	10:57:37.04	10:57:36.77	0	0.3s	<b>-3</b>	11º	6º	82	Tmp	119	8388	12:15:44.92	12:15:00.45	0	44.5s	<b>-445</b>	10º	10º			
20	Tmp	34	1915	10:59:02.24	10:59:01.98	0	0.3s	<b>-3</b>	7º	6º	83	Tmp	121	8588	12:16:06.16	12:16:03.22	0	2.9s	<b>-29</b>	7º	10º			
21	Tmp	35	2452	11:00:03.79	11:00:03.34	0	0.5s	<b>-5</b>	2º	4º	84	Tmp	122	8678	12:16:17.09	12:16:15.55	0	1.5s	<b>-15</b>	4º	9º			
22	Tmp	35	2532	11:00:16.31	11:00:15.67	0	0.6s	<b>-6</b>	9º	3º	85	Tmp	122	8759	12:16:25.93	12:16:23.85	0	2.1s	<b>-21</b>	7º	9º			
23	Tmp	37	2974	11:01:15.18	11:01:15.08	0	0.1s	<b>-1</b>	3º	3º	86	Tmp	123	8927	12:16:46.92	12:16:45.35	0	1.6s	<b>-16</b>	4º	8º			
24	Tmp	37	3042	11:01:26.84	11:02:30.07	0	1m03s	<b>+632</b>	11º	3º	87	Tmp	124	9054	12:16:59.50	12:16:58.64	0	0.9s	<b>-9</b>	5º	8º			
25	Tmp	39	3144	11:01:42.44	11:03:40.72	0	1m58s	<b>[+1183]</b>	11º	9º	88	Tmp	126	9803	12:21:00.78	12:21:00.85	0	0.1s	<b>+1</b>	1º	8º			
26	Tmp	41	3333	11:02:04.38	11:03:57.21	0	1m52s	<b>[+1128]</b>	10º	10º	89	Tmp	127	10639	12:22:12.30	12:22:12.33	0	0.0s	<b>0</b>	1º	8º			
27	Tmp	45	4989	11:05:29.37	11:05:32.23	0	2.9s	<b>+29</b>	9º	10º	90	Tmp	129	10880	12:22:46.16	12:22:45.91	0	0.3s	<b>-3</b>	8º	8º			
28	Tmp	47	7488	11:09:52.20	11:09:50.92	0	1.3s	<b>-13</b>	9º	10º	91	Tmp	135	1000	12:38:26.65	12:38:26.55	0	0.1s	<b>-1</b>	2º	8º			
29	Tmp	47	7562	11:09:59.40	11:09:59.14	0	0.3s	<b>-3</b>	2º	10º	92	Tmp	136	1234	12:38:46.83	12:38:46.13	0	0.7s	<b>-7</b>	5º	8º			
30	Tmp	47	7679	11:10:10.78	11:10:10.42	0	0.4s	<b>-4</b>	3º	10º	93	Tmp	138	1690	12:39:33.20	12:39:32.90	0	0.3s	<b>-3</b>	1º	8º			
31	Tmp	47	7824	11:10:24.89	11:10:23.17	0	1.7s	<b>-17</b>	4º	10º	94	Tmp	138	1794	12:39:49.48	12:39:49.35	0	0.1s	<b>-1</b>	2º	8º			
32	Tmp	47	7896	11:10:31.90	11:10:30.90	0	1.0s	<b>[-10]</b>	5º	10º	95	Tmp	139	2075	12:40:25.58	12:40:25.53	0	0.1s	<b>-1</b>	2º	8º			
33	Tmp	51	8515	11:12:41.31	11:12:41.19	0	0.1s	<b>-1</b>	2º	10º	96	Tmp	139	2114	12:40:29.84	12:40:29.58	0	0.3s	<b>-3</b>	2º	8º			
34	Tmp	53	9261	11:16:00.29	11:15:59.70	0	0.6s	<b>-6</b>	8º	8º	97	Tmp	142	3855	12:42:48.60	12:42:49.14	0	0.5s	<b>+5</b>	2º	8º			
35	Tmp	53	9760	11:16:53.13	11:16:52.69	0	0.4s	<b>-4</b>	9º	8º	98	Tmp	143	4081	12:43:09.41	12:43:14.40	0	5.0s	<b>+50</b>	3º	8º			
36	Tmp	54	10004	11:17:25.65	11:17:24.46	0	1.2s	<b>-12</b>	11º	8º	99	Tmp	144	4235	12:43:24.83	12:43:26.36	0	1.5s	<b>+15</b>	2º	8º			
37	Tmp	55	10182	11:17:47.57	11:17:47.14	0	0.4s	<b>-4</b>	5º	8º	100	Tmp	144	4371	12:43:38.06	12:43:37.05	0	1.0s	<b>[-10]</b>	2º	7º			
38	Tmp	55	10357	11:18:06.10	11:18:05.27	0	0.8s	<b>-8</b>	12º	8º	101	Tmp	145	4513	12:43:52.52	12:43:51.25	0	1.3s	<b>-13</b>	5º	6º			
39	Tmp	61	516	11:20:47.10	11:20:46.62	0	0.5s	<b>-5</b>	9º	8º	102	Tmp	150	7793	12:48:40.54	12:48:40.62	0	0.1s	<b>+1</b>	1º	6º			
40	Tmp	63	1020	11:21:31.39	11:21:31.51	0	0.1s	<b>+1</b>	5º	8º	103	Tmp	152	8081	12:49:07.75	12:49:06.65	0	1.1s	<b>-11</b>	6º	6º			
41	Tmp	65	1138	11:21:43.38	11:21:43.50	0	0.1s	<b>+1</b>	2º	8º	104	Tmp	154	8424	12:49:40.60	12:49:39.87	0	0.7s	<b>-7</b>	4º	6º			
42	Tmp	67	1290	11:21:58.11	11:21:58.19	0	0.1s	<b>+1</b>	3º	8º	105	Tmp	156	8737	12:50:10.75	12:50:10.55	0	0.2s	<b>-2</b>	4º	6º			
43	Tmp	69	1420	11:22:11.10	11:22:10.90	0	0.2s	<b>-2</b>	4º	8º	106	Tmp	158	9006	12:50:36.15	12:50:34.41	0	1.7s	<b>-17</b>	8º	6º			
44	Tmp	72	3455	11:24:36.69	11:24:36.36	0	0.3s	<b>-3</b>	10º	8º	107	Tmp	158	9319	12:51:04.32	12:51:03.05	0	1.3s	<b>-13</b>	10º	6º			
45	Tmp	72	5415	11:26:44.98	11:26:44.77	0	0.2s	<b>-2</b>	7º	8º	108	Tmp	160	9440	12:51:18.55	12:51:17.19	0	1.4s	<b>-14</b>	9º	6º			
46	Tmp	73	6197	11:27:39.34	11:27:39.15	0	0.2s	<b>-2</b>	4º	8º	109	Tmp	163	9853	12:52:02.26	12:52:01.58	0	0.7s	<b>-7</b>	7º	6º			
47	Tmp	73	6340	11:27:53.26	11:27:52.89	0	0.4s	<b>-4</b>	7º	8º	110	Tmp	164	10056	12:52:20.93	12:52:20.31	0	0.6s	<b>-6</b>	8º	6º			
48	Tmp	75	7138	11:29:04.75	11:29:04.96	0	0.2s	<b>+2</b>	2º	8º	111	Tmp	167	11262	12:53:43.64	12:53:43.63	0	0.0s	<b>0</b>	1º	6º			
49	Tmp	75	7842	11:30:54.94	11:31:33.65	0	38.7s	<b>+387</b>	1º	5º	112	Tmp	169	12179	12:55:43.66	12:55:43.30	0	0.4s	<b>-4</b>	5º	6º			
50	Tmp	78	8946	11:33:31.97	11:33:54.27	0	22.3s	<b>+223</b>	3º	5º	113	Tmp	176	15125	13:00:46.81	13:00:47.84	0	1.0s	<b>[+10]</b>	6º	6º			
51	Tmp	78	9072	11:33:48.17	11:34:06.49	0	18.3s	<b>+183</b>	3º	3º	114	Tmp	182	1002	13:05:28.58	13:05:29.02	0	0.4s	<b>+4</b>	5º	6º			
52	Tmp	82	9313	11:34:34.71	11:34:34.61	0	0.1s	<b>-1</b>	1º	2º	115	Tmp	183	1646	13:06:35.49	13:06:35.31	0	0.2s	<b>-2</b>	2º	6º			
53	Tmp	85	10413	11:36:39.30	11:36:39.48	0	0.2s	<b>+2</b>	1º	2º	116	Tmp	187	2542	13:09:22.93	13:09:22.87	0	0.1s	<b>-1</b>	3º	6º			
54	Tmp	86	11933	11:39:10.95	11:39:11.60	0	0.7s	<b>+7</b>	5º	2º	117	Tmp	189	2943	13:10:14.08	13:10:14.80	0	0.7s	<b>+7</b>	2º	6º			
55	Tmp	92	732	11:43:44.59	11:43:44.75	0	0.2s	<b>+2</b>	2º	2º	118	Tmp	189	3090	13:10:28.38</									



Performance Individual

PC	Tp	Trc	DistPC	Ideal	Passagem	Pen	Erro	Pontos	NoPC	AtePC
124	Tmp	199	4588	13:13:32.91	13:13:33.46	0	0.6s	+6	1°	5°
125	Tmp	200	4753	13:13:52.14	13:13:51.64	0	0.5s	-5	6°	5°
126	Tmp	201	4965	13:14:10.50	13:14:11.14	0	0.6s	+6	5°	5°
127	Tmp	203	5197	13:14:36.07	13:14:36.11	0	0.0s	0	1°	5°
128	Tmp	204	5299	13:14:51.29	13:14:51.22	0	0.1s	-1	2°	5°
129	Tmp	205	5487	13:15:16.38	13:15:14.00	0	2.4s	-24	5°	5°
130	Tmp	206	6000	13:16:15.88	13:16:15.05	0	0.8s	-8	7°	5°
131	Tmp	213	193	13:47:47.39	13:47:47.10	0	0.3s	-3	1°	4°
132	Tmp	217	1767	13:50:15.98	13:50:13.79	0	2.2s	-22	10°	4°
133	Tmp	219	2311	13:51:05.08	13:51:04.23	0	0.9s	-9	3°	4°
134	Tmp	220	2491	13:51:22.73	13:51:22.40	0	0.3s	-3	6°	4°
135	Tmp	222	2712	13:51:44.60	13:51:44.81	0	0.2s	+2	3°	4°
136	Tmp	224	3053	13:52:18.19	13:52:16.41	0	1.8s	-18	6°	4°
137	Tmp	227	3511	13:53:36.04	13:53:35.24	0	0.8s	-8	6°	3°
138	Tmp	227	3678	13:53:51.07	13:53:50.31	0	0.8s	-8	7°	3°
139	Tmp	229	3885	13:54:11.09	13:54:11.12	0	0.0s	0	1°	3°
140	Tmp	231	4149	13:54:36.37	13:54:36.33	0	0.0s	0	1°	3°
141	Tmp	232	4564	13:55:07.85	13:55:07.83	0	0.0s	0	1°	3°
142	Tmp	234	6058	13:56:53.92	13:56:53.95	0	0.0s	0	1°	3°
143	Tmp	239	560	14:33:21.26	14:33:21.36	0	0.1s	+1	1°	3°
144	Tmp	239	600	14:33:25.91	14:33:26.30	0	0.4s	+4	5°	3°
145	Tmp	240	808	14:33:45.86	14:33:47.42	0	1.6s	+16	3°	3°
146	Tmp	241	2513	14:35:47.37	14:35:57.10	0	9.7s	+97	11°	3°
147	Tmp	241	2675	14:36:08.20	14:36:10.37	0	2.2s	+22	11°	3°
148	Tmp	241	2844	14:36:29.93	14:36:28.58	0	1.4s	-14	7°	3°
149	Tmp	242	3091	14:36:52.08	14:36:51.63	0	0.5s	-5	8°	3°
150	Tmp	244	3443	14:37:27.59	14:37:27.70	0	0.1s	+1	1°	3°
151	Tmp	246	3602	14:38:17.15	14:38:16.97	0	0.2s	-2	4°	3°
152	Tmp	248	3991	14:38:55.08	14:38:54.18	0	0.9s	-9	9°	3°
153	Tmp	249	4188	14:39:15.56	14:39:14.66	0	0.9s	-9	7°	3°
154	Tmp	252	5963	14:41:28.81	14:41:28.55	0	0.3s	-3	2°	3°
155	Tmp	253	6093	14:41:43.57	14:41:43.39	0	0.2s	-2	3°	3°
156	Tmp	256	7100	14:43:10.02	14:43:10.01	0	0.0s	0	1°	3°
157	Tmp	257	9064	14:45:23.74	14:45:23.48	0	0.3s	-3	3°	3°
158	Tmp	267	246	14:51:28.09	14:51:28.15	0	0.1s	+1	3°	3°
159	Tmp	268	389	14:51:43.59	14:51:43.10	0	0.5s	-5	4°	3°
160	Tmp	269	499	14:51:56.85	14:51:56.35	0	0.5s	-5	6°	3°
161	Tmp	269	557	14:52:04.30	14:52:03.36	0	0.9s	-9	6°	3°

<b>Etapa B</b>	<b>Num</b> 714	<b>Pen</b> 0	<b>PCZ</b> 10	<b>Total PP</b> 1368	<b>PG</b> 14
----------------	----------------	--------------	---------------	----------------------	--------------

162	Tmp	274	2497	15:18:36.74	15:18:36.83	0	0.1s	+1	3°	3°
163	Tmp	274	6318	15:22:33.90	15:22:33.95	0	0.1s	+1	3°	4°
164	Tmp	279	8830	15:25:20.75	15:25:20.46	0	0.3s	-3	8°	6°
165	Tmp	280	9172	15:25:54.63	15:25:54.07	0	0.6s	[-6]	10°	8°
166	Tmp	281	9590	15:26:43.81	15:26:43.86	0	0.1s	+1	3°	4°
167	Tmp	286	1069	15:29:14.29	15:29:14.03	0	0.3s	-3	10°	8°
168	Tmp	288	2308	15:31:47.09	15:31:46.46	0	0.6s	-6	8°	10°
169	Tmp	288	2819	15:32:36.81	15:32:36.33	0	0.5s	-5	9°	7°
170	Tmp	291	3689	15:33:49.17	15:33:49.30	0	0.1s	+1	3°	7°
171	Tmp	294	5133	15:35:31.70	15:35:34.43	0	2.7s	+27	12°	5°
172	Tmp	294	5189	15:35:37.62	15:35:40.64	0	3.0s	+30	10°	7°
173	Tmp	295	5284	15:35:46.54	15:35:49.97	0	3.4s	+34	6°	8°
174	Tmp	298	6450	15:37:17.38	15:37:16.95	0	0.4s	-4	6°	8°
175	Tmp	300	7492	15:38:57.63	15:38:57.61	0	0.0s	0	2°	8°
176	Tmp	301	8322	15:40:13.50	15:40:13.49	0	0.0s	0	1°	8°
177	Tmp	303	9542	15:41:39.91	15:41:39.89	0	0.0s	0	1°	7°
178	Tmp	307	533	15:45:54.61	15:45:54.28	0	0.3s	-3	11°	8°
179	Tmp	307	822	15:46:12.55	15:46:12.36	0	0.2s	-2	4°	7°
180	Tmp	310	5642	15:52:21.29	15:52:20.97	0	0.3s	-3	8°	8°
181	Tmp	310	5928	15:52:48.38	15:52:48.16	0	0.2s	-2	6°	7°
182	Tmp	315	8223	15:57:00.12	15:56:59.77	0	0.4s	-4	10°	8°
183	Tmp	319	9364	15:59:07.27	15:59:06.65	0	0.6s	-6	12°	8°
184	Tmp	321	9706	15:59:55.20	15:59:55.74	0	0.5s	+5	8°	7°
185	Tmp	321	9764	16:00:02.66	16:00:05.28	0	2.6s	+26	6°	6°
186	Tmp	321	9848	16:00:13.46	16:00:14.89	0	1.4s	+14	2°	6°

PC	Tp	Trc	DistPC	Ideal	Passagem	Pen	Erro	Pontos	NoPC	AtePC
187	Tmp	323	9927	16:00:24.28	16:00:24.88	0	0.6s	+6	4°	5°
188	Tmp	325	10016	16:01:06.72	16:01:06.52	0	0.2s	-2	5°	5°
189	Tmp	326	10115	16:01:22.73	16:01:22.22	0	0.5s	-5	2°	5°
190	Tmp	327	10230	16:01:38.04	16:01:37.93	0	0.1s	-1	3°	5°
191	Tmp	331	11563	16:04:06.18	16:04:05.93	0	0.3s	-3	7°	5°
192	Tmp	331	12136	16:04:57.75	16:04:57.99	0	0.2s	+2	3°	5°
193	Tmp	338	948	16:08:09.17	16:08:09.19	0	0.0s	0	1°	5°
194	Tmp	342	3067	16:11:03.62	16:11:03.82	0	0.2s	+2	4°	5°
195	Tmp	343	3443	16:11:45.88	16:11:46.03	0	0.2s	+2	3°	5°
196	Tmp	343	3502	16:11:57.06	16:11:56.40	0	0.7s	[-7]	7°	5°
197	Tmp	344	3601	16:12:06.51	16:12:06.00	0	0.5s	-5	7°	5°
198	Tmp	344	4554	16:13:22.75	16:13:22.80	0	0.1s	+1	3°	5°
199	Tmp	346	5527	16:14:42.87	16:14:43.30	0	0.4s	+4	9°	5°
200	Tmp	354	11404	16:21:52.95	16:21:52.88	0	0.1s	-1	3°	5°
201	Tmp	361	3856	16:29:57.80	16:29:57.65	0	0.2s	-2	3°	5°
202	Tmp	361	4630	16:31:02.60	16:31:03.16	0	0.6s	+6	4°	5°
203	Tmp	363	6669	16:34:17.04	16:34:17.03	0	0.0s	0	2°	5°
204	Tmp	364	7476	16:35:26.12	16:35:25.84	0	0.3s	-3	4°	5°
205	Tmp	364	7548	16:35:37.39	16:36:08.82	0	31.4s	+314	11°	5°
206	Tmp	364	7604	16:35:46.16	16:36:20.56	0	34.4s	[+344]	11°	4°
207	Tmp	367	7742	16:36:04.20	16:36:33.58	0	29.4s	+294	10°	6°
208	Tmp	368	7819	16:36:15.44	16:36:40.08	0	24.6s	+246	9°	9°
209	Tmp	369	7973	16:36:32.68	16:37:23.25	0	50.6s	[+506]	11°	8°

<b>Etapa C</b>	<b>Num</b> 714	<b>Pen</b> 0	<b>PCZ</b> 5	<b>Total PP</b> 1080	<b>PG</b> 9
----------------	----------------	--------------	--------------	----------------------	-------------

<b>n°</b> 13	<b>A PP</b> 2055	<b>2°</b>	<b>B PP</b> 1368	<b>3°</b>	<b>C PP</b> 1080	<b>8°</b>	<b>Tot PP</b> 4503	<b>Col.</b> 2°
--------------	------------------	-----------	------------------	-----------	------------------	-----------	--------------------	----------------

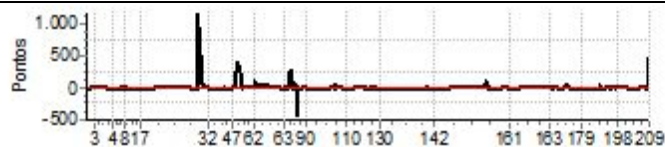



PIOCERA UTV E CARROS 2025 DIA 1



Performance Individual

PC	Tp	Trc	DistPC	Ideal	Passagem	Pen	Erro	Pontos	NoPC	AtePC
<b>Nu</b>	<b>715</b>	715 / Cristiano Finardi / Clayton Salustiano								
		Cat / NL / Largada GRADUADO / 2 / 08:58:00								
		Recife - PE Mitsubishi Pajero Full								
PC	Tp	Trc	DistPC	Ideal	Passagem	Pen	Erro	Pontos	NoPC	AtePC
1	Tmp	2	837	9:29:13.49	9:29:13.31	0	0.2s	-2	6°	6°
2	Tmp	3	1774	9:30:47.37	9:30:47.56	0	0.2s	+2	6°	2°
3	Tmp	5	3200	9:33:53.46	9:33:53.54	0	0.1s	+1	4°	2°
4	Tmp	13	754	9:48:42.06	9:48:41.89	0	0.2s	-2	7°	2°
5	Tmp	18	4577	9:54:15.89	9:54:16.65	0	0.8s	[+8]	6°	4°
6	Tmp	18	4629	9:54:22.57	9:54:24.09	0	1.5s	+15	8°	2°
7	Tmp	19	4821	9:54:44.02	9:54:43.88	0	0.1s	-1	6°	1°
8	Tmp	20	5534	9:55:58.68	9:55:58.00	0	0.7s	-7	7°	2°
9	Tmp	22	6450	9:57:30.10	9:57:27.26	0	2.8s	-28	12°	7°
10	Tmp	22	6543	9:57:47.72	9:57:45.93	0	1.8s	-18	10°	9°
11	Tmp	23	6605	9:57:53.29	9:57:52.73	0	0.6s	-6	10°	10°
12	Tmp	23	7471	9:58:54.42	9:58:54.44	0	0.0s	0	5°	8°
13	Tmp	23	8929	10:00:37.33	10:00:37.34	0	0.0s	0	1°	8°
14	Tmp	26	10191	10:02:30.97	10:02:31.03	0	0.1s	+1	1°	7°
15	Tmp	27	10304	10:02:47.17	10:02:47.26	0	0.1s	+1	5°	4°
16	Tmp	27	11342	10:04:47.71	10:04:47.72	0	0.0s	0	4°	4°
17	Tmp	29	13543	10:07:44.65	10:07:44.41	0	0.2s	-2	6°	4°
18	Tmp	33	275	10:45:15.43	10:45:18.09	0	2.7s	+27	13°	6°
19	Tmp	34	1063	10:46:37.04	10:46:37.03	0	0.0s	0	1°	4°
20	Tmp	34	1915	10:48:02.24	10:48:02.26	0	0.0s	0	1°	4°
21	Tmp	35	2452	10:49:03.79	10:49:01.93	0	1.9s	-19	10°	5°
22	Tmp	35	2532	10:49:16.31	10:49:15.85	0	0.5s	-5	8°	5°
23	Tmp	37	2974	10:50:15.18	10:50:12.42	0	2.8s	-28	9°	8°
24	Tmp	37	3042	10:50:26.84	10:50:31.49	0	4.7s	[+47]	4°	5°
25	Tmp	39	3144	10:50:42.44	10:50:44.15	0	1.7s	+17	1°	2°
26	Tmp	41	3333	10:51:04.38	10:51:04.27	0	0.1s	-1	1°	2°
27	Tmp	45	4989	10:54:29.37	10:54:29.18	0	0.2s	-2	2°	2°
28	Tmp	47	7488	10:58:52.20	10:58:51.47	0	0.7s	-7	4°	2°
29	Tmp	47	7562	10:58:59.40	10:58:58.66	0	0.7s	-7	5°	1°
30	Tmp	47	7679	10:59:10.78	10:59:09.44	0	1.3s	-13	7°	1°
31	Tmp	47	7824	10:59:24.89	10:59:28.33	0	3.4s	+34	8°	2°
32	Tmp	47	7896	10:59:31.90	10:59:35.92	0	4.0s	+40	8°	2°
33	Tmp	51	8515	11:01:41.31	11:01:41.23	0	0.1s	-1	3°	2°
34	Tmp	53	9261	11:05:00.29	11:04:59.76	0	0.5s	-5	7°	2°
35	Tmp	53	9760	11:05:53.13	11:05:53.42	0	0.3s	+3	8°	2°
36	Tmp	54	10004	11:06:25.65	11:06:23.43	0	2.2s	-22	13°	2°
37	Tmp	55	10182	11:06:47.57	11:06:47.10	0	0.5s	-5	10°	2°
38	Tmp	55	10357	11:07:06.10	11:07:05.35	0	0.8s	-8	13°	2°
39	Tmp	61	516	11:09:47.10	11:09:46.90	0	0.2s	-2	6°	2°
40	Tmp	63	1020	11:10:31.39	11:10:31.01	0	0.4s	-4	10°	2°
41	Tmp	65	1138	11:10:43.38	11:10:42.83	0	0.6s	-6	9°	2°
42	Tmp	67	1290	11:10:58.11	11:10:57.67	0	0.4s	-4	5°	2°
43	Tmp	69	1420	11:11:11.10	11:11:10.04	0	1.1s	-11	12°	2°
44	Tmp	72	3455	11:13:36.69	11:13:36.54	0	0.2s	-2	9°	2°
45	Tmp	72	5415	11:15:44.98	11:15:45.05	0	0.1s	+1	5°	2°
46	Tmp	73	6197	11:16:39.34	11:16:39.00	0	0.3s	-3	10°	2°
47	Tmp	73	6340	11:16:53.26	11:16:53.05	0	0.2s	-2	4°	2°
48	Tmp	75	7138	11:18:04.75	11:18:04.70	0	0.1s	-1	1°	2°
49	Tmp	75	7842	11:19:54.94	11:20:43.73	0	48.8s	[+488]	3°	1°
50	Tmp	78	8946	11:22:31.97	11:22:30.69	0	1.3s	-13	1°	1°
51	Tmp	78	9072	11:22:48.17	11:22:45.77	0	2.4s	-24	1°	1°
52	Tmp	82	9313	11:23:34.71	11:23:34.38	0	0.3s	-3	2°	1°
53	Tmp	85	10413	11:25:39.30	11:25:38.32	0	1.0s	[-10]	3°	1°
54	Tmp	86	11933	11:28:10.95	11:28:11.55	0	0.6s	+6	4°	1°
55	Tmp	92	732	11:32:44.59	11:32:43.01	0	1.6s	-16	7°	1°
56	Tmp	92	846	11:32:59.25	11:32:58.94	0	0.3s	-3	1°	1°
57	Tmp	92	884	11:33:04.14	11:33:02.24	0	1.9s	-19	5°	1°
58	Tmp	92	1002	11:33:19.31	11:33:21.32	0	2.0s	+20	1°	1°
59	Tmp	92	1108	11:33:32.94	11:33:34.81	0	1.9s	+19	1°	1°
60	Tmp	92	1150	11:33:38.34	11:33:40.52	0	2.2s	+22	1°	1°

PC	Tp	Trc	DistPC	Ideal	Passagem	Pen	Erro	Pontos	NoPC	AtePC
61	Tmp	92	1219	11:33:47.21	11:33:48.52	0	1.3s	+13	1°	1°
62	Tmp	93	1335	11:33:56.06	11:33:56.61	0	0.6s	+6	1°	1°
Etapa A	Num	715	Pen	0	PCZ	5	Total PP	530	PG	17
63	Tmp	97	2672	11:55:09.34	11:55:09.03	0	0.3s	-3	6°	6°
64	Tmp	98	3611	11:56:24.82	11:56:24.93	0	0.1s	+1	2°	2°
65	Tmp	99	3831	11:56:53.66	11:56:53.76	0	0.1s	+1	5°	3°
66	Tmp	100	4717	11:57:58.42	11:57:58.45	0	0.0s	0	2°	1°
67	Tmp	100	4859	11:58:14.91	11:58:13.05	0	1.9s	-19	10°	6°
68	Tmp	102	5960	11:59:36.14	11:59:36.94	0	0.8s	[+8]	7°	5°
69	Tmp	104	6168	11:59:58.65	11:59:58.63	0	0.0s	0	1°	2°
70	Tmp	105	6286	12:00:09.26	12:00:08.80	0	0.5s	-5	7°	1°
71	Tmp	106	6504	12:00:34.26	12:00:33.87	0	0.4s	-4	6°	1°
72	Tmp	106	6671	12:00:55.73	12:00:55.62	0	0.1s	-1	2°	1°
73	Tmp	108	6849	12:01:19.56	12:01:19.42	0	0.1s	-1	2°	1°
74	Tmp	109	6986	12:01:34.09	12:01:33.99	0	0.1s	-1	6°	1°
75	Tmp	110	7148	12:01:52.81	12:01:51.54	0	1.3s	-13	4°	1°
76	Tmp	110	7295	12:02:11.71	12:02:10.61	0	1.1s	-11	5°	1°
77	Tmp	112	7406	12:02:30.98	12:02:29.92	0	1.1s	-11	5°	1°
78	Tmp	113	7551	12:02:45.96	12:02:46.11	0	0.2s	+2	6°	1°
79	Tmp	114	7904	12:03:29.82	12:03:28.00	0	1.8s	-18	10°	2°
80	Tmp	115	8064	12:03:48.12	12:03:48.15	0	0.0s	0	1°	1°
81	Tmp	117	8238	12:04:04.79	12:04:07.19	0	2.4s	+24	4°	1°
82	Tmp	119	8388	12:04:44.92	12:04:46.54	0	1.6s	+16	4°	1°
83	Tmp	121	8588	12:05:06.16	12:05:05.94	0	0.2s	-2	2°	1°
84	Tmp	122	8678	12:05:17.09	12:05:16.65	0	0.4s	-4	2°	1°
85	Tmp	122	8759	12:05:25.93	12:05:25.50	0	0.4s	-4	2°	1°
86	Tmp	123	8927	12:05:46.92	12:05:46.53	0	0.4s	-4	1°	1°
87	Tmp	124	9054	12:05:59.50	12:05:59.16	0	0.3s	-3	1°	1°
88	Tmp	126	9803	12:10:00.78	12:10:00.68	0	0.1s	-1	4°	1°
89	Tmp	127	10639	12:11:12.30	12:11:12.62	0	0.3s	+3	5°	1°
90	Tmp	129	10880	12:11:46.16	12:11:46.11	0	0.1s	-1	6°	1°
91	Tmp	135	1000	12:27:26.65	12:27:26.09	0	0.6s	-6	11°	1°
92	Tmp	136	1234	12:27:46.83	12:27:46.58	0	0.3s	-3	4°	1°
93	Tmp	138	1690	12:28:33.20	12:28:31.82	0	1.4s	-14	4°	1°
94	Tmp	138	1794	12:28:49.48	12:28:48.15	0	1.3s	-13	6°	1°
95	Tmp	139	2075	12:29:25.58	12:29:26.22	0	0.6s	+6	6°	1°
96	Tmp	139	2114	12:29:29.84	12:29:31.59	0	1.8s	+18	8°	1°
97	Tmp	142	3855	12:31:48.60	12:31:48.95	0	0.4s	+4	1°	1°
98	Tmp	143	4081	12:32:09.41	12:32:12.87	0	3.5s	+35	1°	1°
99	Tmp	144	4235	12:32:24.83	12:32:26.27	0	1.4s	+14	1°	1°
100	Tmp	144	4371	12:32:38.06	12:32:37.92	0	0.1s	-1	1°	1°
101	Tmp	145	4513	12:32:52.52	12:32:51.38	0	1.1s	-11	3°	1°
102	Tmp	150	7793	12:37:40.54	12:37:39.98	0	0.6s	-6	9°	1°
103	Tmp	152	8081	12:38:07.75	12:38:06.11	0	1.6s	-16	8°	1°
104	Tmp	154	8424	12:38:40.60	12:38:39.29	0	1.3s	-13	9°	1°
105	Tmp	156	8737	12:39:10.75	12:39:11.17	0	0.4s	+4	10°	1°
106	Tmp	158	9006	12:39:36.15	12:39:35.58	0	0.6s	-6	3°	1°
107	Tmp	158	9319	12:40:04.32	12:40:03.52	0	0.8s	[-8]	6°	1°
108	Tmp	160	9440	12:40:18.55	12:40:18.28	0	0.3s	-3	2°	1°
109	Tmp	163	9853	12:41:02.26	12:41:02.29	0	0.0s	0	2°	1°
110	Tmp	164	10056	12:41:20.93	12:41:20.55	0	0.4s	-4	5°	1°
111	Tmp	167	11262	12:42:43.64	12:42:43.54	0	0.1s	-1	3°	1°
112	Tmp	169	12179	12:44:43.66	12:44:43.19	0	0.5s	-5	9°	1°
113	Tmp	176	15125	12:49:46.81	12:49:47.53	0	0.7s	+7	5°	1°
114	Tmp	182	1002	12:54:28.58	1					



Performance Individual

PC	Tp	Trc	DistPC	Ideal	Passagem	Pen	Erro	Pontos	NoPC	AtePC
124	Tmp	199	4588	13:02:32.91	13:02:41.47	0	8.6s	[+86]	8°	1°
125	Tmp	200	4753	13:02:52.14	13:02:55.77	0	3.6s	[+36]	8°	1°
126	Tmp	201	4965	13:03:10.50	13:03:12.43	0	1.9s	+19	7°	1°
127	Tmp	203	5197	13:03:36.07	13:03:35.67	0	0.4s	-4	4°	1°
128	Tmp	204	5299	13:03:51.29	13:03:51.46	0	0.2s	+2	4°	1°
129	Tmp	205	5487	13:04:16.38	13:04:13.82	0	2.6s	-26	7°	1°
130	Tmp	206	6000	13:05:15.88	13:05:15.51	0	0.4s	-4	4°	1°
131	Tmp	213	193	13:36:47.39	13:36:51.00	0	3.6s	[+36]	4°	1°
132	Tmp	217	1767	13:39:15.98	13:39:14.70	0	1.3s	-13	6°	1°
133	Tmp	219	2311	13:40:05.08	13:40:03.23	0	1.9s	-19	9°	1°
134	Tmp	220	2491	13:40:22.73	13:40:21.97	0	0.8s	-8	10°	1°
135	Tmp	222	2712	13:40:44.60	13:40:44.67	0	0.1s	+1	2°	1°
136	Tmp	224	3053	13:41:18.19	13:41:17.04	0	1.2s	-12	4°	1°
137	Tmp	227	3511	13:42:36.04	13:42:35.47	0	0.6s	-6	5°	1°
138	Tmp	227	3678	13:42:51.07	13:42:50.54	0	0.5s	-5	4°	1°
139	Tmp	229	3885	13:43:11.09	13:43:11.51	0	0.4s	+4	4°	1°
140	Tmp	231	4149	13:43:36.37	13:43:36.54	0	0.2s	+2	3°	1°
141	Tmp	232	4564	13:44:07.85	13:44:07.83	0	0.0s	0	2°	1°
142	Tmp	234	6058	13:45:53.92	13:45:53.64	0	0.3s	-3	4°	1°
143	Tmp	239	560	14:22:21.26	14:22:20.96	0	0.3s	-3	3°	1°
144	Tmp	239	600	14:22:25.91	14:22:26.18	0	0.3s	+3	4°	1°
145	Tmp	240	808	14:22:45.86	14:22:48.06	0	2.2s	+22	6°	1°
146	Tmp	241	2513	14:24:47.37	14:24:47.26	0	0.1s	-1	1°	1°
147	Tmp	241	2675	14:25:08.20	14:25:08.76	0	0.6s	+6	5°	1°
148	Tmp	241	2844	14:25:29.93	14:25:29.70	0	0.2s	-2	4°	1°
149	Tmp	242	3091	14:25:52.08	14:25:51.96	0	0.1s	-1	2°	1°
150	Tmp	244	3443	14:26:27.59	14:26:27.69	0	0.1s	+1	3°	1°
151	Tmp	246	3602	14:27:17.15	14:27:17.13	0	0.0s	0	1°	1°
152	Tmp	248	3991	14:27:55.08	14:27:55.19	0	0.1s	+1	3°	1°
153	Tmp	249	4188	14:28:15.56	14:28:16.40	0	0.8s	+8	6°	1°
154	Tmp	252	5963	14:30:28.81	14:30:27.03	0	1.8s	-18	7°	1°
155	Tmp	253	6093	14:30:43.57	14:30:42.69	0	0.9s	[-9]	9°	1°
156	Tmp	256	7100	14:32:10.02	14:32:10.00	0	0.0s	0	3°	1°
157	Tmp	257	9064	14:34:23.74	14:34:22.19	0	1.6s	-16	8°	1°
158	Tmp	267	246	14:40:28.09	14:40:27.35	0	0.7s	-7	10°	1°
159	Tmp	268	389	14:40:43.59	14:40:43.52	0	0.1s	-1	1°	1°
160	Tmp	269	499	14:40:56.85	14:40:57.28	0	0.4s	+4	5°	1°
161	Tmp	269	557	14:41:04.30	14:41:04.19	0	0.1s	-1	3°	1°

<b>Etapa B</b>	<b>Num</b> 715	<b>Pen</b> 0	<b>PCZ</b> 8	<b>Total PP</b> 626	<b>PG</b> 17
----------------	----------------	--------------	--------------	---------------------	--------------

162	Tmp	274	2497	15:07:36.74	15:07:36.16	0	0.6s	-6	13°	13°
163	Tmp	274	6318	15:11:33.90	15:11:33.74	0	0.2s	-2	8°	10°
164	Tmp	279	8830	15:14:20.75	15:14:20.55	0	0.2s	-2	7°	11°
165	Tmp	280	9172	15:14:54.63	15:14:54.82	0	0.2s	+2	6°	9°
166	Tmp	281	9590	15:15:43.81	15:15:44.45	0	0.6s	+6	5°	9°
167	Tmp	286	1069	15:18:14.29	15:18:14.25	0	0.0s	0	4°	4°
168	Tmp	288	2308	15:20:47.09	15:20:47.23	0	0.1s	+1	3°	3°
169	Tmp	288	2819	15:21:36.81	15:21:37.11	0	0.3s	+3	8°	3°
170	Tmp	291	3689	15:22:49.17	15:22:49.39	0	0.2s	+2	7°	3°
171	Tmp	294	5133	15:24:31.70	15:24:31.82	0	0.1s	+1	1°	2°
172	Tmp	294	5189	15:24:37.62	15:24:39.85	0	2.2s	[+22]	7°	2°
173	Tmp	295	5284	15:24:46.54	15:24:50.17	0	3.6s	[+36]	8°	4°
174	Tmp	298	6450	15:26:17.38	15:26:17.15	0	0.2s	-2	4°	4°
175	Tmp	300	7492	15:27:57.63	15:27:57.57	0	0.1s	-1	6°	4°
176	Tmp	301	8322	15:29:13.50	15:29:13.16	0	0.3s	-3	8°	3°
177	Tmp	303	9542	15:30:39.91	15:30:39.68	0	0.2s	-2	6°	3°
178	Tmp	307	533	15:34:54.61	15:34:54.61	0	0.0s	0	4°	3°
179	Tmp	307	822	15:35:12.55	15:35:12.55	0	0.0s	0	1°	3°
180	Tmp	310	5642	15:41:21.29	15:41:21.04	0	0.3s	-3	9°	3°
181	Tmp	310	5928	15:41:48.38	15:41:48.35	0	0.0s	0	1°	3°
182	Tmp	315	8223	15:46:00.12	15:46:00.06	0	0.1s	-1	2°	3°
183	Tmp	319	9364	15:48:07.27	15:48:07.30	0	0.0s	0	5°	3°
184	Tmp	321	9706	15:48:55.20	15:48:55.19	0	0.0s	0	1°	2°
185	Tmp	321	9764	15:49:02.66	15:49:03.17	0	0.5s	+5	2°	1°
186	Tmp	321	9848	15:49:13.46	15:49:13.75	0	0.3s	+3	1°	1°

PC	Tp	Trc	DistPC	Ideal	Passagem	Pen	Erro	Pontos	NoPC	AtePC
187	Tmp	323	9927	15:49:24.28	15:49:24.73	0	0.5s	+5	3°	1°
188	Tmp	325	10016	15:50:06.72	15:50:07.71	0	1.0s	[+10]	9°	1°
189	Tmp	326	10115	15:50:22.73	15:50:24.26	0	1.5s	+15	7°	1°
190	Tmp	327	10230	15:50:38.04	15:50:38.57	0	0.5s	+5	8°	1°
191	Tmp	331	11563	15:53:06.18	15:53:06.16	0	0.0s	0	2°	1°
192	Tmp	331	12136	15:53:57.75	15:53:58.09	0	0.3s	+3	7°	1°
193	Tmp	338	948	15:57:09.17	15:57:08.92	0	0.3s	-3	9°	1°
194	Tmp	342	3067	16:00:03.62	16:00:04.11	0	0.5s	+5	7°	1°
195	Tmp	343	3443	16:00:45.88	16:00:44.99	0	0.9s	[-9]	8°	1°
196	Tmp	343	3502	16:00:57.06	16:00:56.59	0	0.5s	-5	5°	1°
197	Tmp	344	3601	16:01:06.51	16:01:06.42	0	0.1s	-1	3°	1°
198	Tmp	344	4554	16:02:22.75	16:02:22.71	0	0.0s	0	1°	1°
199	Tmp	346	5527	16:03:42.87	16:03:42.89	0	0.0s	0	3°	1°
200	Tmp	354	11404	16:10:52.95	16:10:52.97	0	0.0s	0	1°	1°
201	Tmp	361	3856	16:18:57.80	16:18:57.64	0	0.2s	-2	5°	1°
202	Tmp	361	4630	16:20:02.60	16:20:03.09	0	0.5s	+5	3°	1°
203	Tmp	363	6669	16:23:17.04	16:23:17.14	0	0.1s	+1	7°	1°
204	Tmp	364	7476	16:24:26.12	16:24:25.24	0	0.9s	-9	9°	1°
205	Tmp	364	7548	16:24:37.39	16:24:37.03	0	0.4s	-4	1°	1°
206	Tmp	364	7604	16:24:46.16	16:24:46.51	0	0.4s	+4	2°	1°
207	Tmp	367	7742	16:25:04.20	16:25:06.09	0	1.9s	+19	2°	1°
208	Tmp	368	7819	16:25:15.44	16:25:15.50	0	0.1s	+1	1°	1°
209	Tmp	369	7973	16:25:32.68	16:25:32.69	0	0.0s	0	1°	1°

<b>Etapa C</b>	<b>Num</b> 715	<b>Pen</b> 0	<b>PCZ</b> 11	<b>Total PP</b> 132	<b>PG</b> 17
----------------	----------------	--------------	---------------	---------------------	--------------

<b>n°</b> 2	<b>A PP</b> 530	<b>1°</b>	<b>B PP</b> 626	<b>1°</b>	<b>C PP</b> 132	<b>1°</b>	<b>Tot PP</b> 1288	<b>Col.</b> 1°
-------------	-----------------	-----------	-----------------	-----------	-----------------	-----------	--------------------	----------------

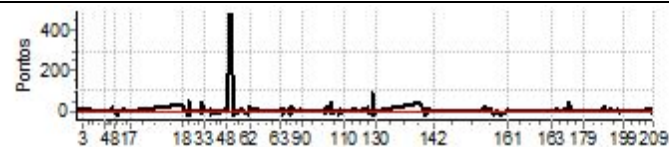

PIOCERA UTV E CARROS 2025 DIA 1



Performance Individual

PC	Tp	Trc	DistPC	Ideal	Passagem	Pen	Erro	Pontos	NoPC	AtePC
<b>Nu</b>	<b>716</b>	716 / Fernando Souza / Joao Vicente Ribeiro Neto								
		Cat / NL / Largada GRADUADO / 15 / 09:11:00								
		Recife - PE Mitsubishi Pajero Full								
PC	Tp	Trc	DistPC	Ideal	Passagem	Pen	Erro	Pontos	NoPC	AtePC
1	Tmp	2	837	9:42:13.49	9:42:12.86	0	0.6s	-6	13°	13°
2	Tmp	3	1774	9:43:47.37	9:43:46.71	0	0.7s	-7	13°	13°
3	Tmp	5	3200	9:46:53.46	9:46:53.30	0	0.2s	-2	5°	11°
4	Tmp	13	754	10:01:42.06	10:01:41.77	0	0.3s	-3	8°	11°
5	Tmp	18	4577	10:07:15.89	10:07:17.23	0	1.3s	+13	11°	10°
6	Tmp	18	4629	10:07:22.57	10:07:24.67	0	2.1s	+21	10°	8°
7	Tmp	19	4821	10:07:44.02	10:07:45.03	0	1.0s	[+10]	13°	11°
8	Tmp	20	5534	10:08:58.68	10:08:58.78	0	0.1s	+1	2°	10°
9	Tmp	22	6450	10:10:30.10	10:10:28.41	0	1.7s	-17	9°	9°
10	Tmp	22	6543	10:10:47.72	10:10:46.69	0	1.0s	[-10]	6°	8°
11	Tmp	23	6605	10:10:53.29	10:10:53.66	0	0.4s	+4	7°	8°
12	Tmp	23	7471	10:11:54.42	10:11:54.41	0	0.0s	0	1°	7°
13	Tmp	23	8929	10:13:37.33	10:13:37.38	0	0.1s	+1	2°	6°
14	Tmp	26	10191	10:15:30.97	10:15:30.79	0	0.2s	-2	2°	6°
15	Tmp	27	10304	10:15:47.17	10:15:47.82	0	0.7s	+7	10°	6°
16	Tmp	27	11342	10:17:47.71	10:17:47.78	0	0.1s	+1	5°	6°
17	Tmp	29	13543	10:20:44.65	10:20:45.02	0	0.4s	+4	8°	6°
18	Tmp	33	275	10:58:15.43	10:58:15.76	0	0.3s	+3	2°	3°
19	Tmp	34	1063	10:59:37.04	10:59:36.98	0	0.1s	-1	2°	3°
20	Tmp	34	1915	11:01:02.24	11:01:02.31	0	0.1s	+1	2°	3°
21	Tmp	35	2452	11:02:03.79	11:02:00.99	0	2.8s	-28	13°	7°
22	Tmp	35	2532	11:02:16.31	11:02:16.12	0	0.2s	-2	3°	7°
23	Tmp	37	2974	11:03:15.18	11:03:19.49	0	4.3s	+43	11°	7°
24	Tmp	37	3042	11:03:26.84	11:04:47.54	0	1m20s	+807	12°	7°
25	Tmp	39	3144	11:03:42.44	11:04:59.91	0	1m17s	+775	10°	10°
26	Tmp	41	3333	11:04:04.38	11:05:18.47	0	1m14s	+741	8°	9°
27	Tmp	45	4989	11:07:29.37	11:07:28.20	0	1.2s	-12	8°	9°
28	Tmp	47	7488	11:11:52.20	11:11:52.42	0	0.2s	+2	1°	9°
29	Tmp	47	7562	11:11:59.40	11:11:59.27	0	0.1s	-1	1°	9°
30	Tmp	47	7679	11:12:10.78	11:12:09.62	0	1.2s	-12	6°	9°
31	Tmp	47	7824	11:12:24.89	11:12:22.82	0	2.1s	-21	5°	9°
32	Tmp	47	7896	11:12:31.90	11:12:31.13	0	0.8s	-8	3°	9°
33	Tmp	51	8515	11:14:41.31	11:14:40.66	0	0.7s	-7	7°	9°
34	Tmp	53	9261	11:18:00.29	11:17:59.92	0	0.4s	-4	5°	9°
35	Tmp	53	9760	11:18:53.13	11:18:53.22	0	0.1s	+1	2°	9°
36	Tmp	54	10004	11:19:25.65	11:19:24.51	0	1.1s	-11	10°	9°
37	Tmp	55	10182	11:19:47.57	11:19:46.88	0	0.7s	-7	12°	9°
38	Tmp	55	10357	11:20:06.10	11:20:05.29	0	0.8s	-8	11°	9°
39	Tmp	61	516	11:22:47.10	11:22:46.33	0	0.8s	-8	13°	9°
40	Tmp	63	1020	11:23:31.39	11:23:31.46	0	0.1s	+1	3°	9°
41	Tmp	65	1138	11:23:43.38	11:23:43.18	0	0.2s	-2	5°	9°
42	Tmp	67	1290	11:23:58.11	11:23:58.10	0	0.0s	0	1°	9°
43	Tmp	69	1420	11:24:11.10	11:24:11.06	0	0.0s	0	1°	9°
44	Tmp	72	3455	11:26:36.69	11:26:36.62	0	0.1s	-1	1°	9°
45	Tmp	72	5415	11:28:44.98	11:28:44.81	0	0.2s	-2	6°	9°
46	Tmp	73	6197	11:29:39.34	11:29:39.68	0	0.3s	+3	9°	9°
47	Tmp	73	6340	11:29:53.26	11:29:52.99	0	0.3s	-3	5°	9°
48	Tmp	75	7138	11:31:04.75	11:31:03.89	0	0.9s	-9	6°	9°
49	Tmp	75	7842	11:32:54.94	11:33:36.66	0	41.7s	+417	2°	6°
50	Tmp	78	8946	11:35:31.97	11:37:27.12	0	1m55s	[+1152]	8°	6°
51	Tmp	78	9072	11:35:48.17	11:37:39.41	0	1m51s	+1112	8°	6°
52	Tmp	82	9313	11:36:34.71	11:38:00.39	0	1m25s	+857	8°	6°
53	Tmp	85	10413	11:38:39.30	11:39:23.99	0	44.7s	+447	6°	6°
54	Tmp	86	11933	11:41:10.95	11:41:10.84	0	0.1s	-1	2°	6°
55	Tmp	92	732	11:45:44.59	11:45:43.64	0	1.0s	-10	6°	6°
56	Tmp	92	846	11:45:59.25	11:46:00.11	0	0.9s	+9	3°	6°
57	Tmp	92	884	11:46:04.14	11:46:04.60	0	0.5s	+5	1°	6°
58	Tmp	92	1002	11:46:19.31	11:48:05.38	0	1m46s	+1061	9°	6°
59	Tmp	92	1108	11:46:32.94	11:48:24.85	0	1m51s	+1119	9°	6°
60	Tmp	92	1150	11:46:38.34	11:48:30.67	0	1m52s	+1123	9°	6°

PC	Tp	Trc	DistPC	Ideal	Passagem	Pen	Erro	Pontos	NoPC	AtePC
61	Tmp	92	1219	11:46:47.21	11:48:41.10	0	1m53s	[+1139]	8°	6°
62	Tmp	93	1335	11:46:56.06	11:48:49.62	0	1m53s	+1136	8°	6°
Etapa A	Num	716	Pen	0	PCZ	3	Total PP	9910	PG	11
63	Tmp	97	2672	12:08:09.34	12:08:08.89	0	0.5s	-5	8°	8°
64	Tmp	98	3611	12:09:24.82	12:09:25.40	0	0.6s	+6	6°	5°
65	Tmp	99	3831	12:09:53.66	12:09:53.80	0	0.1s	+1	2°	5°
66	Tmp	100	4717	12:10:58.42	12:10:58.20	0	0.2s	-2	3°	4°
67	Tmp	100	4859	12:11:14.91	12:11:13.54	0	1.4s	-14	6°	2°
68	Tmp	102	5960	12:12:36.14	12:12:37.65	0	1.5s	+15	9°	6°
69	Tmp	104	6168	12:12:58.65	12:12:56.73	0	1.9s	-19	7°	6°
70	Tmp	105	6286	12:13:09.26	12:13:07.53	0	1.7s	-17	8°	7°
71	Tmp	106	6504	12:13:34.26	12:13:34.10	0	0.2s	-2	2°	5°
72	Tmp	106	6671	12:13:55.73	12:13:55.28	0	0.5s	-5	6°	5°
73	Tmp	108	6849	12:14:19.56	12:14:19.60	0	0.0s	0	1°	4°
74	Tmp	109	6986	12:14:34.09	12:14:34.10	0	0.0s	0	1°	4°
75	Tmp	110	7148	12:14:52.81	12:14:51.19	0	1.6s	-16	5°	4°
76	Tmp	110	7295	12:15:11.71	12:15:11.85	0	0.1s	+1	1°	3°
77	Tmp	112	7406	12:15:30.98	12:15:31.03	0	0.1s	+1	2°	3°
78	Tmp	113	7551	12:15:45.96	12:15:46.05	0	0.1s	+1	1°	3°
79	Tmp	114	7904	12:16:29.82	12:16:29.16	0	0.7s	-7	5°	3°
80	Tmp	115	8064	12:16:48.12	12:16:48.66	0	0.5s	+5	4°	3°
81	Tmp	117	8238	12:17:04.79	12:17:07.13	0	2.3s	+23	3°	2°
82	Tmp	119	8388	12:17:44.92	12:17:49.08	0	4.2s	+42	5°	2°
83	Tmp	121	8588	12:18:06.16	12:18:08.35	0	2.2s	+22	5°	2°
84	Tmp	122	8678	12:18:17.09	12:18:19.06	0	2.0s	+20	7°	3°
85	Tmp	122	8759	12:18:25.93	12:18:27.69	0	1.8s	+18	6°	3°
86	Tmp	123	8927	12:18:46.92	12:26:30.90	0	7m44s	+4640	12°	10°
87	Tmp	124	9054	12:18:59.50	12:28:29.69	0	9m30s	+5702	12°	11°
88	Tmp	126	9803	12:23:00.78	12:29:12.92	0	6m12s	+3721	12°	11°
89	Tmp	127	10639	12:24:12.30	12:30:03.35	0	5m51s	+3511	12°	12°
90	Tmp	129	10880	12:24:46.16	12:30:21.12	0	5m35s	+3350	12°	12°
91	Tmp	135	1000	12:40:26.65	12:40:26.14	0	0.5s	-5	10°	12°
92	Tmp	136	1234	12:40:46.83	12:40:46.72	0	0.1s	-1	1°	12°
93	Tmp	138	1690	12:41:33.20	12:41:31.43	0	1.8s	-18	7°	12°
94	Tmp	138	1794	12:41:49.48	12:41:49.68	0	0.2s	+2	5°	12°
95	Tmp	139	2075	12:42:25.58	12:42:26.50	0	0.9s	[+9]	9°	12°
96	Tmp	139	2114	12:42:29.84	12:42:32.06	0	2.2s	+22	9°	12°
97	Tmp	142	3855	12:44:48.60	12:44:49.82	0	1.2s	+12	5°	12°
98	Tmp	143	4081	12:45:09.41	12:45:19.35	0	9.9s	+99	7°	12°
99	Tmp	144	4235	12:45:24.83	12:45:33.63	0	8.8s	+88	7°	12°
100	Tmp	144	4371	12:45:38.06	12:45:46.08	0	8.0s	+80	7°	12°
101	Tmp	145	4513	12:45:52.52	12:45:57.74	0	5.2s	+52	7°	12°
102	Tmp	150	7793	12:50:40.54	12:50:40.21	0	0.3s	-3	5°	12°
103	Tmp	152	8081	12:51:07.75	12:51:06.79	0	1.0s	[-10]	5°	12°
104	Tmp	154	8424	12:51:40.60	12:51:39.58	0	1.0s	[-10]	5°	12°
105	Tmp	156	8737	12:52:10.75	12:52:10.44	0	0.3s	-3	6°	12°
106	Tmp	158	9006	12:52:36.15	12:52:35.97	0	0.2s	-2	1°	12°
107	Tmp	158	9319	12:53:04.32	12:53:04.08	0	0.2s	-2	3°	12°
108	Tmp	160	9440	12:53:18.55	12:53:17.76	0	0.8s	-8	5°	12°
109	Tmp	163	9853	12:54:02.26	12:54:01.04	0	1.2s	-12	11°	12°
110	Tmp	164	10056	12:54:20.93	12:54:20.38	0	0.6s	-6	7°	12°
111	Tmp	167	11262	12:55:43.64	12:55:42.94	0	0.7s	-7	10°	12°
112	Tmp	169	12179	12:57:43.66	12:57:42.77	0	0.9s	-9	11°	12°
113	Tmp	176	15125							



**Performance Individual**

PC	Tp	Trc	DistPC	Ideal	Passagem	Pen	Erro	Pontos	NoPC	AtePC
124	Tmp	199	4588	13:15:32.91	13:15:34.74	0	1.8s	+18	2°	11°
125	Tmp	200	4753	13:15:52.14	13:15:52.66	0	0.5s	+5	5°	11°
126	Tmp	201	4965	13:16:10.50	13:16:10.64	0	0.1s	+1	1°	11°
127	Tmp	203	5197	13:16:36.07	13:16:36.15	0	0.1s	+1	2°	11°
128	Tmp	204	5299	13:16:51.29	13:16:52.96	0	1.7s	+17	9°	10°
129	Tmp	205	5487	13:17:16.38	13:17:16.17	0	0.2s	-2	2°	11°
130	Tmp	206	6000	13:18:15.88	13:18:14.96	0	0.9s	-9	8°	10°
131	Tmp	213	193	13:49:47.39	13:49:52.62	0	5.2s	+52	7°	10°
132	Tmp	217	1767	13:52:15.98	13:52:15.24	0	0.7s	-7	3°	10°
133	Tmp	219	2311	13:53:05.08	13:53:04.84	0	0.2s	-2	1°	10°
134	Tmp	220	2491	13:53:22.73	13:53:22.60	0	0.1s	-1	2°	9°
135	Tmp	222	2712	13:53:44.60	13:53:45.75	0	1.2s	+12	8°	9°
136	Tmp	224	3053	13:54:18.19	13:54:28.35	0	10.2s	+102	9°	9°
137	Tmp	227	3511	13:55:36.04	13:55:46.04	0	10.0s	+100	8°	9°
138	Tmp	227	3678	13:55:51.07	13:55:59.10	0	8.0s	+80	8°	9°
139	Tmp	229	3885	13:56:11.09	13:56:15.33	0	4.2s	+42	8°	9°
140	Tmp	231	4149	13:56:36.37	13:56:37.24	0	0.9s	+9	8°	9°
141	Tmp	232	4564	13:57:07.85	13:57:07.46	0	0.4s	-4	5°	9°
142	Tmp	234	6058	13:58:53.92	13:58:53.60	0	0.3s	-3	3°	9°
143	Tmp	239	560	14:35:21.26	14:35:19.75	0	1.5s	-15	9°	9°
144	Tmp	239	600	14:35:25.91	14:35:24.80	0	1.1s	-11	9°	9°
145	Tmp	240	808	14:35:45.86	14:35:47.02	0	1.2s	+12	1°	9°
146	Tmp	241	2513	14:37:47.37	14:37:48.76	0	1.4s	+14	7°	9°
147	Tmp	241	2675	14:38:08.20	14:38:08.06	0	0.1s	-1	1°	9°
148	Tmp	241	2844	14:38:29.93	14:38:29.44	0	0.5s	-5	5°	9°
149	Tmp	242	3091	14:38:52.08	14:38:52.08	0	0.0s	0	1°	9°
150	Tmp	244	3443	14:39:27.59	14:39:26.95	0	0.6s	-6	5°	9°
151	Tmp	246	3602	14:40:17.15	14:40:17.08	0	0.1s	-1	2°	9°
152	Tmp	248	3991	14:40:55.08	14:40:55.16	0	0.1s	+1	2°	9°
153	Tmp	249	4188	14:41:15.56	14:41:16.37	0	0.8s	+8	5°	9°
154	Tmp	252	5963	14:43:28.81	14:43:26.52	0	2.3s	-23	9°	9°
155	Tmp	253	6093	14:43:43.57	14:43:43.13	0	0.4s	-4	5°	9°
156	Tmp	256	7100	14:45:10.02	14:45:09.88	0	0.1s	-1	4°	9°
157	Tmp	257	9064	14:47:23.74	14:47:23.57	0	0.2s	-2	2°	9°
158	Tmp	267	246	14:53:28.09	14:53:27.99	0	0.1s	-1	2°	9°
159	Tmp	268	389	14:53:43.59	14:53:42.98	0	0.6s	-6	6°	9°
160	Tmp	269	499	14:53:56.85	14:53:58.05	0	1.2s	+12	11°	9°
161	Tmp	269	557	14:54:04.30	14:54:06.21	0	1.9s	+19	10°	9°

<b>Etapa B</b>	<b>Num</b> 716	<b>Pen</b> 0	<b>PCZ</b> 4	<b>Total PP</b> 22327	<b>PG</b> 8
----------------	----------------	--------------	--------------	-----------------------	-------------

162	Tmp	274	2497	15:20:36.74	15:20:36.53	0	0.2s	-2	5°	5°
163	Tmp	274	6318	15:24:33.90	15:24:33.77	0	0.1s	-1	2°	6°
164	Tmp	279	8830	15:27:20.75	15:27:20.77	0	0.0s	0	1°	4°
165	Tmp	280	9172	15:27:54.63	15:27:54.54	0	0.1s	-1	2°	2°
166	Tmp	281	9590	15:28:43.81	15:28:43.75	0	0.1s	-1	2°	2°
167	Tmp	286	1069	15:31:14.29	15:31:14.26	0	0.0s	0	1°	1°
168	Tmp	288	2308	15:33:47.09	15:33:47.12	0	0.0s	0	1°	1°
169	Tmp	288	2819	15:34:36.81	15:34:37.11	0	0.3s	+3	5°	1°
170	Tmp	291	3689	15:35:49.17	15:35:49.13	0	0.0s	0	1°	1°
171	Tmp	294	5133	15:37:31.70	15:37:32.50	0	0.8s	+8	6°	1°
172	Tmp	294	5189	15:37:37.62	15:37:39.00	0	1.4s	+14	5°	1°
173	Tmp	295	5284	15:37:46.54	15:37:49.60	0	3.1s	[+31]	5°	1°
174	Tmp	298	6450	15:39:17.38	15:39:17.38	0	0.0s	0	1°	1°
175	Tmp	300	7492	15:40:57.63	15:40:58.22	0	0.6s	+6	11°	1°
176	Tmp	301	8322	15:42:13.50	15:42:13.66	0	0.2s	+2	4°	1°
177	Tmp	303	9542	15:43:39.91	15:43:40.16	0	0.3s	+3	8°	1°
178	Tmp	307	533	15:47:54.61	15:47:54.50	0	0.1s	-1	5°	1°
179	Tmp	307	822	15:48:12.55	15:48:12.38	0	0.2s	-2	3°	1°
180	Tmp	310	5642	15:54:21.29	15:54:21.26	0	0.0s	0	1°	1°
181	Tmp	310	5928	15:54:48.38	15:54:48.46	0	0.1s	+1	2°	1°
182	Tmp	315	8223	15:59:00.12	15:59:00.08	0	0.0s	0	1°	1°
183	Tmp	319	9364	16:01:07.27	16:01:07.31	0	0.0s	0	1°	1°
184	Tmp	321	9706	16:01:55.20	16:01:55.87	0	0.7s	+7	9°	1°
185	Tmp	321	9764	16:02:02.66	16:02:05.14	0	2.5s	+25	5°	3°
186	Tmp	321	9848	16:02:13.46	16:02:15.58	0	2.1s	+21	6°	2°

PC	Tp	Trc	DistPC	Ideal	Passagem	Pen	Erro	Pontos	NoPC	AtePC
187	Tmp	323	9927	16:02:24.28	16:02:25.18	0	0.9s	[+9]	6°	2°
188	Tmp	325	10016	16:03:06.72	16:03:07.08	0	0.4s	+4	7°	2°
189	Tmp	326	10115	16:03:22.73	16:03:22.84	0	0.1s	+1	1°	2°
190	Tmp	327	10230	16:03:38.04	16:03:37.97	0	0.1s	-1	2°	2°
191	Tmp	331	11563	16:06:06.18	16:06:06.01	0	0.2s	-2	6°	2°
192	Tmp	331	12136	16:06:57.75	16:06:57.72	0	0.0s	0	1°	2°
193	Tmp	338	948	16:10:09.17	16:10:09.26	0	0.1s	+1	3°	2°
194	Tmp	342	3067	16:13:03.62	16:13:04.29	0	0.7s	+7	9°	2°
195	Tmp	343	3443	16:13:45.88	16:13:44.45	0	1.4s	-14	9°	2°
196	Tmp	343	3502	16:13:57.06	16:13:57.07	0	0.0s	0	1°	2°
197	Tmp	344	3601	16:14:06.51	16:14:06.87	0	0.4s	+4	4°	2°
198	Tmp	344	4554	16:15:22.75	16:15:22.84	0	0.1s	+1	2°	2°
199	Tmp	346	5527	16:16:42.87	16:16:42.91	0	0.0s	0	1°	2°
200	Tmp	354	11404	16:23:52.95	16:23:53.04	0	0.1s	+1	2°	2°
201	Tmp	361	3856	16:31:57.80	16:31:57.46	0	0.3s	-3	6°	2°
202	Tmp	361	4630	16:33:02.60	16:33:03.13	0	0.5s	+5	2°	2°
203	Tmp	363	6669	16:36:17.04	16:36:17.00	0	0.0s	0	1°	2°
204	Tmp	364	7476	16:37:26.12	16:37:25.09	0	1.0s	[-10]	10°	2°
205	Tmp	364	7548	16:37:37.39	16:37:40.31	0	2.9s	+29	7°	2°
206	Tmp	364	7604	16:37:46.16	16:37:49.07	0	2.9s	+29	5°	2°
207	Tmp	367	7742	16:38:04.20	16:38:10.19	0	6.0s	[+60]	5°	2°
208	Tmp	368	7819	16:38:15.44	16:38:17.92	0	2.5s	+25	5°	2°
209	Tmp	369	7973	16:38:32.68	16:38:33.56	0	0.9s	+9	4°	2°

<b>Etapa C</b>	<b>Num</b> 716	<b>Pen</b> 0	<b>PCZ</b> 12	<b>Total PP</b> 234	<b>PG</b> 15
----------------	----------------	--------------	---------------	---------------------	--------------

<b>n°</b> 15	<b>A PP</b> 9910	<b>6°</b>	<b>B PP</b> 22327	<b>9°</b>	<b>C PP</b> 234	<b>2°</b>	<b>Tot PP</b> 32471	<b>Col.</b> 7°
--------------	------------------	-----------	-------------------	-----------	-----------------	-----------	---------------------	----------------

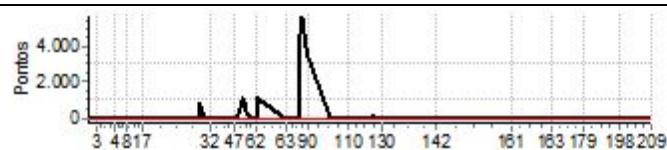

PIOCERA UTV E CARROS 2025 DIA 1



Performance Individual

PC	Tp	Trc	DistPC	Ideal	Passagem	Pen	Erro	Pontos	NoPC	AtePC
Nu m	717	717 / Joao Marcos Martins Bezerra / Bruno Fontenele								
		Cat / NL / Largada GRADUADO / 9 / 09:05:00								
		Fortaleza - CE Mitsubishi								
PC	Tp	Trc	DistPC	Ideal	Passagem	Pen	Erro	Pontos	NoPC	AtePC
1	Tmp	2	837	9:36:13.49	9:36:13.34	0	0.2s	-2	4°	4°
2	Tmp	3	1774	9:37:47.37	9:37:45.80	0	1.6s	-16	14°	14°
3	Tmp	5	3200	9:40:53.46	9:40:51.88	0	1.6s	-16	15°	14°
4	Tmp	13	754	9:55:42.06	9:55:41.67	0	0.4s	-4	13°	14°
5	Tmp	18	4577	10:01:15.89	10:01:16.84	0	1.0s	[+10]	9°	14°
6	Tmp	18	4629	10:01:22.57	10:01:24.53	0	2.0s	+20	9°	13°
7	Tmp	19	4821	10:01:44.02	10:01:43.64	0	0.4s	-4	10°	13°
8	Tmp	20	5534	10:02:58.68	10:02:56.71	0	2.0s	-20	14°	14°
9	Tmp	22	6450	10:04:30.10	10:04:30.02	0	0.1s	-1	2°	12°
10	Tmp	22	6543	10:04:47.72	10:04:45.66	0	2.1s	-21	13°	11°
11	Tmp	23	6605	10:04:53.29	10:04:54.13	0	0.8s	+8	13°	12°
12	Tmp	23	7471	10:05:54.42	10:05:53.63	0	0.8s	-8	13°	13°
13	Tmp	23	8929	10:07:37.33	10:07:36.26	0	1.1s	-11	13°	13°
14	Tmp	26	10191	10:09:30.97	10:09:30.69	0	0.3s	-3	4°	12°
15	Tmp	27	10304	10:09:47.17	10:09:46.40	0	0.8s	-8	11°	12°
16	Tmp	27	11342	10:11:47.71	10:11:47.65	0	0.1s	-1	7°	12°
17	Tmp	29	13543	10:14:44.65	10:14:43.76	0	0.9s	[-9]	13°	12°
18	Tmp	33	275	10:52:15.43	10:52:15.95	0	0.5s	+5	5°	12°
19	Tmp	34	1063	10:53:37.04	10:53:35.98	0	1.1s	-11	14°	13°
20	Tmp	34	1915	10:55:02.24	10:55:01.95	0	0.3s	-3	8°	13°
21	Tmp	35	2452	10:56:03.79	10:56:01.80	0	2.0s	-20	11°	12°
22	Tmp	35	2532	10:56:16.31	10:56:15.94	0	0.4s	-4	6°	12°
23	Tmp	37	2974	10:57:15.18	10:57:18.40	0	3.2s	+32	10°	13°
24	Tmp	37	3042	10:57:26.84	10:57:30.88	0	4.0s	+40	3°	11°
25	Tmp	39	3144	10:57:42.44	10:57:52.54	0	10.1s	+101	5°	5°
26	Tmp	41	3333	10:58:04.38	11:00:36.52	0	2m32s	[+1521]	12°	4°
27	Tmp	45	4989	11:01:29.37	11:02:36.81	0	1m07s	+674	12°	7°
28	Tmp	47	7488	11:05:52.20	11:05:54.28	0	2.1s	+21	12°	7°
29	Tmp	47	7562	11:05:59.40	11:06:04.28	0	4.9s	+49	12°	8°
30	Tmp	47	7679	11:06:10.78	11:06:15.92	0	5.1s	+51	12°	8°
31	Tmp	47	7824	11:06:24.89	11:06:47.39	0	22.5s	+225	10°	8°
32	Tmp	47	7896	11:06:31.90	11:06:57.04	0	25.1s	+251	10°	8°
33	Tmp	51	8515	11:08:41.31	11:08:42.62	0	1.3s	+13	11°	8°
34	Tmp	53	9261	11:12:00.29	11:11:59.64	0	0.7s	-7	9°	10°
35	Tmp	53	9760	11:12:53.13	11:12:55.32	0	2.2s	+22	13°	10°
36	Tmp	54	10004	11:13:25.65	11:13:23.92	0	1.7s	-17	12°	10°
37	Tmp	55	10182	11:13:47.57	11:13:47.26	0	0.3s	-3	4°	10°
38	Tmp	55	10357	11:14:06.10	11:14:05.59	0	0.5s	-5	8°	10°
39	Tmp	61	516	11:16:47.10	11:16:46.93	0	0.2s	-2	3°	10°
40	Tmp	63	1020	11:17:31.39	11:17:34.31	0	2.9s	+29	13°	10°
41	Tmp	65	1138	11:17:43.38	11:17:48.01	0	4.6s	+46	13°	10°
42	Tmp	67	1290	11:17:58.11	11:18:02.76	0	4.7s	+47	13°	10°
43	Tmp	69	1420	11:18:11.10	11:18:16.49	0	5.4s	+54	13°	10°
44	Tmp	72	3455	11:20:36.69	11:20:36.48	0	0.2s	-2	8°	10°
45	Tmp	72	5415	11:22:44.98	11:22:44.48	0	0.5s	-5	11°	10°
46	Tmp	73	6197	11:23:39.34	11:23:38.22	0	1.1s	-11	13°	10°
47	Tmp	73	6340	11:23:53.26	11:23:53.54	0	0.3s	+3	6°	10°
48	Tmp	75	7138	11:25:04.75	11:25:03.50	0	1.3s	-13	9°	10°
49	Tmp	75	7842	11:26:54.94	11:32:32.13	0	5m37s	+3372	10°	9°
50	Tmp	78	8946	11:29:31.97	11:34:51.53	0	5m19s	+3196	10°	9°
51	Tmp	78	9072	11:29:48.17	11:35:10.30	0	5m22s	+3221	10°	9°
52	Tmp	82	9313	11:30:34.71	11:35:39.55	0	5m04s	+3048	10°	9°
53	Tmp	85	10413	11:32:39.30	11:37:06.53	0	4m27s	+2672	10°	9°
54	Tmp	86	11933	11:35:10.95	11:39:01.88	0	3m50s	+2309	9°	9°
55	Tmp	92	732	11:39:44.59	11:40:03.42	0	18.8s	+188	9°	9°
56	Tmp	92	846	11:39:59.25	11:40:37.86	0	38.6s	+386	9°	9°
57	Tmp	92	884	11:40:04.14	11:40:43.27	0	39.1s	+391	9°	9°
58	Tmp	92	1002	11:40:19.31	11:41:48.35	0	1m29s	+890	8°	9°
59	Tmp	92	1108	11:40:32.94	11:42:07.66	0	1m34s	+947	8°	9°
60	Tmp	92	1150	11:40:38.34	11:42:16.24	0	1m37s	+979	8°	9°

PC	Tp	Trc	DistPC	Ideal	Passagem	Pen	Erro	Pontos	NoPC	AtePC
61	Tmp	92	1219	11:40:47.21	11:42:28.19	0	1m41s	+1010	7°	9°
62	Tmp	93	1335	11:40:56.06	11:42:37.26	0	1m41s	[+1012]	7°	9°
Etapa A	Num	717	Pen	0	PCZ	0	Total PP	24518	PG	8
63	Tmp	97	2672	12:02:09.34	12:02:08.26	0	1.1s	-11	12°	12°
64	Tmp	98	3611	12:03:24.82	12:03:22.80	0	2.0s	-20	10°	12°
65	Tmp	99	3831	12:03:53.66	12:03:53.48	0	0.2s	-2	6°	10°
66	Tmp	100	4717	12:04:58.42	12:04:59.62	0	1.2s	+12	10°	10°
67	Tmp	100	4859	12:05:14.91	12:05:12.51	0	2.4s	-24	11°	11°
68	Tmp	102	5960	12:06:36.14	12:06:41.47	0	5.3s	+53	12°	12°
69	Tmp	104	6168	12:06:58.65	12:07:52.50	0	53.9s	+539	12°	12°
70	Tmp	105	6286	12:07:09.26	12:08:01.17	0	51.9s	+519	12°	12°
71	Tmp	106	6504	12:07:34.26	12:08:37.64	0	1m03s	+634	12°	12°
72	Tmp	106	6671	12:07:55.73	12:10:12.39	0	2m16s	[+1367]	12°	12°
73	Tmp	108	6849	12:08:19.56	12:09:09.05	0	49.5s	+495	12°	12°
74	Tmp	109	6986	12:08:34.09	12:09:28.22	0	54.1s	+541	12°	12°
75	Tmp	110	7148	12:08:52.81	12:09:52.04	0	59.2s	+592	12°	12°
76	Tmp	110	7295	12:09:11.71	12:08:57.39	0	14.3s	-143	11°	11°
77	Tmp	112	7406	12:09:30.98	12:10:33.76	0	1m02s	+628	12°	11°
78	Tmp	113	7551	12:09:45.96	12:10:47.38	0	1m01s	+614	12°	11°
79	Tmp	114	7904	12:10:29.82	12:12:19.47	0	1m49s	+1097	12°	11°
80	Tmp	115	8064	12:10:48.12	12:12:39.84	0	1m51s	+1117	12°	12°
81	Tmp	117	8238	12:11:04.79	12:06:51.25	0	4m13s	-2535	12°	12°
82	Tmp	119	8388	12:11:44.92	12:12:50.50	0	1m05s	+656	12°	12°
83	Tmp	121	8588	12:12:06.16	12:14:08.98	0	2m02s	+1228	12°	12°
84	Tmp	122	8678	12:12:17.09	12:14:20.46	0	2m03s	+1234	12°	12°
85	Tmp	122	8759	12:12:25.93	12:14:29.75	0	2m03s	+1238	12°	12°
86	Tmp	123	8927	12:12:46.92	12:14:52.08	0	2m05s	+1252	11°	12°
87	Tmp	124	9054	12:12:59.50	12:15:01.64	0	2m02s	+1221	11°	12°
88	Tmp	126	9803	12:17:00.78	12:17:00.51	0	0.3s	-3	8°	12°
89	Tmp	127	10639	12:18:12.30	12:18:12.35	0	0.1s	+1	2°	11°
90	Tmp	129	10880	12:18:46.16	12:19:03.84	0	17.7s	+177	11°	11°
91	Tmp	135	1000	12:34:26.65	12:34:26.25	0	0.4s	-4	9°	11°
92	Tmp	136	1234	12:34:46.83	12:34:45.86	0	1.0s	[-10]	7°	11°
93	Tmp	138	1690	12:35:33.20	12:35:33.99	0	0.8s	+8	3°	11°
94	Tmp	138	1794	12:35:49.48	12:35:47.94	0	1.5s	-15	8°	11°
95	Tmp	139	2075	12:36:25.58	12:36:26.20	0	0.6s	+6	5°	11°
96	Tmp	139	2114	12:36:29.84	12:36:32.51	0	2.7s	+27	12°	11°
97	Tmp	142	3855	12:38:48.60	12:38:53.63	0	5.0s	+50	12°	11°
98	Tmp	143	4081	12:39:09.41	12:39:25.92	0	16.5s	+165	9°	11°
99	Tmp	144	4235	12:39:24.83	12:39:42.74	0	17.9s	+179	9°	11°
100	Tmp	144	4371	12:39:38.06	12:39:55.27	0	17.2s	+172	9°	11°
101	Tmp	145	4513	12:39:52.52	12:40:07.42	0	14.9s	+149	9°	11°
102	Tmp	150	7793	12:44:40.54	12:44:40.13	0	0.4s	-4	7°	11°
103	Tmp	152	8081	12:45:07.75	12:45:05.61	0	2.1s	-21	11°	11°
104	Tmp	154	8424	12:45:40.60	12:45:41.12	0	0.5s	+5	2°	11°
105	Tmp	156	8737	12:46:10.75	12:46:09.86	0	0.9s	[-9]	11°	11°
106	Tmp	158	9006	12:46:36.15	12:46:34.47	0	1.7s	-17	9°	11°
107	Tmp	158	9319	12:47:04.32	12:47:02.19	0	2.1s	-21	11°	11°
108	Tmp	160	9440	12:47:18.55	12:47:16.49	0	2.1s	-21	11°	11°
109	Tmp	163	9853	12:48:02.26	12:48:01.21	0	1.1s	-11	10°	11°
110	Tmp	164	10056	12:48:20.93	12:48:20.21	0	0.7s	-7	9°	11°
111	Tmp	167	11262	12:49:43.64	12:49:43.05	0	0.6s	-6	8°	11°
112	Tmp									



# PIOCERA UTV E CARROS 2025 DIA 1



## Performance Individual

PC	Tp	Trc	DistPC	Ideal	Passagem	Pen	Erro	Pontos	NoPC	AtePC
124	Tmp	199	4588	13:09:32.91	13:11:12.71	0	1m39s	+998	11°	12°
125	Tmp	200	4753	13:09:52.14	13:11:27.77	0	1m35s	+956	11°	12°
126	Tmp	201	4965	13:10:10.50	13:11:46.30	0	1m35s	+958	11°	12°
127	Tmp	203	5197	13:10:36.07	13:12:07.45	0	1m31s	+914	12°	12°
128	Tmp	204	5299	13:10:51.29	13:12:22.92	0	1m31s	+916	12°	12°
129	Tmp	205	5487	13:11:16.38	13:12:49.16	0	1m32s	+928	12°	12°
130	Tmp	206	6000	13:12:15.88	13:13:24.51	0	1m08s	+686	12°	12°
131	Tmp	213	193	13:43:47.39	13:44:00.82	0	13.4s	+134	10°	11°
132	Tmp	217	1767	13:46:15.98	13:46:13.99	0	2.0s	-20	8°	11°
133	Tmp	219	2311	13:47:05.08	13:47:04.86	0	0.2s	-2	2°	11°
134	Tmp	220	2491	13:47:22.73	13:47:22.67	0	0.1s	-1	3°	11°
135	Tmp	222	2712	13:47:44.60	13:47:44.43	0	0.2s	-2	4°	10°
136	Tmp	224	3053	13:48:18.19	13:48:31.13	0	12.9s	+129	10°	10°
137	Tmp	227	3511	13:49:36.04	13:49:36.43	0	0.4s	+4	3°	10°
138	Tmp	227	3678	13:49:51.07	13:49:51.26	0	0.2s	+2	2°	10°
139	Tmp	229	3885	13:50:11.09	13:50:11.83	0	0.7s	+7	6°	10°
140	Tmp	231	4149	13:50:36.37	13:50:36.40	0	0.0s	0	2°	10°
141	Tmp	232	4564	13:51:07.85	13:51:07.37	0	0.5s	-5	6°	10°
142	Tmp	234	6058	13:52:53.92	13:52:53.04	0	0.9s	[-9]	9°	10°
143	Tmp	239	560	14:29:21.26	14:29:20.91	0	0.4s	-4	4°	10°
144	Tmp	239	600	14:29:25.91	14:29:26.30	0	0.4s	+4	6°	10°
145	Tmp	240	808	14:29:45.86	14:29:48.39	0	2.5s	+25	7°	10°
146	Tmp	241	2513	14:31:47.37	14:31:48.20	0	0.8s	+8	5°	10°
147	Tmp	241	2675	14:32:08.20	14:32:06.86	0	1.3s	-13	10°	10°
148	Tmp	241	2844	14:32:29.93	14:32:27.90	0	2.0s	-20	9°	10°
149	Tmp	242	3091	14:32:52.08	14:32:52.43	0	0.4s	+4	6°	10°
150	Tmp	244	3443	14:33:27.59	14:33:26.69	0	0.9s	-9	9°	10°
151	Tmp	246	3602	14:34:17.15	14:34:16.22	0	0.9s	-9	9°	10°
152	Tmp	248	3991	14:34:55.08	14:34:53.68	0	1.4s	-14	10°	10°
153	Tmp	249	4188	14:35:15.56	14:35:16.79	0	1.2s	+12	10°	10°
154	Tmp	252	5963	14:37:28.81	14:37:27.34	0	1.5s	-15	5°	10°
155	Tmp	253	6093	14:37:43.57	14:37:43.19	0	0.4s	-4	7°	10°
156	Tmp	256	7100	14:39:10.02	14:39:10.22	0	0.2s	+2	8°	10°
157	Tmp	257	9064	14:41:23.74	14:41:21.95	0	1.8s	-18	9°	10°
158	Tmp	267	246	14:47:28.09	14:47:28.10	0	0.0s	0	1°	10°
159	Tmp	268	389	14:47:43.59	14:47:42.72	0	0.9s	-9	8°	10°
160	Tmp	269	499	14:47:56.85	14:47:56.44	0	0.4s	-4	4°	10°
161	Tmp	269	557	14:48:04.30	14:48:04.23	0	0.1s	-1	2°	10°

<b>Etapa B</b>	<b>Num</b> 717	<b>Pen</b> 0	<b>PCZ</b> 3	<b>Total PP</b> 27699	<b>PG</b> 7
----------------	----------------	--------------	--------------	-----------------------	-------------

162	Tmp	274	2497	15:14:36.74	15:14:36.47	0	0.3s	-3	9°	9°
163	Tmp	274	6318	15:18:33.90	15:18:33.04	0	0.9s	[-9]	13°	12°
164	Tmp	279	8830	15:21:20.75	15:21:20.60	0	0.2s	-2	5°	12°
165	Tmp	280	9172	15:21:54.63	15:21:54.47	0	0.2s	-2	5°	11°
166	Tmp	281	9590	15:22:43.81	15:22:45.33	0	1.5s	+15	8°	11°
167	Tmp	286	1069	15:25:14.29	15:25:14.24	0	0.1s	-1	5°	9°
168	Tmp	288	2308	15:27:47.09	15:27:46.69	0	0.4s	-4	6°	6°
169	Tmp	288	2819	15:28:36.81	15:28:36.49	0	0.3s	-3	7°	6°
170	Tmp	291	3689	15:29:49.17	15:29:49.29	0	0.1s	+1	5°	5°
171	Tmp	294	5133	15:31:31.70	15:31:31.93	0	0.2s	+2	2°	3°
172	Tmp	294	5189	15:31:37.62	15:31:38.95	0	1.3s	+13	4°	5°
173	Tmp	295	5284	15:31:46.54	15:31:50.65	0	4.1s	+41	9°	5°
174	Tmp	298	6450	15:33:17.38	15:33:17.86	0	0.5s	+5	8°	5°
175	Tmp	300	7492	15:34:57.63	15:34:57.50	0	0.1s	-1	4°	5°
176	Tmp	301	8322	15:36:13.50	15:36:12.34	0	1.2s	-12	11°	5°
177	Tmp	303	9542	15:37:39.91	15:37:39.98	0	0.1s	+1	3°	5°
178	Tmp	307	533	15:41:54.61	15:41:54.40	0	0.2s	-2	10°	5°
179	Tmp	307	822	15:42:12.55	15:42:12.88	0	0.3s	+3	6°	5°
180	Tmp	310	5642	15:48:21.29	15:48:21.29	0	0.0s	0	3°	5°
181	Tmp	310	5928	15:48:48.38	15:48:48.77	0	0.4s	+4	10°	5°
182	Tmp	315	8223	15:53:00.12	15:52:59.46	0	0.7s	-7	12°	5°
183	Tmp	319	9364	15:55:07.27	15:55:07.32	0	0.1s	+1	7°	5°
184	Tmp	321	9706	15:55:55.20	15:55:57.36	0	2.2s	+22	11°	6°
185	Tmp	321	9764	15:56:02.66	15:56:12.11	0	9.5s	+95	11°	8°
186	Tmp	321	9848	15:56:13.46	15:56:25.14	0	11.7s	+117	12°	9°

PC	Tp	Trc	DistPC	Ideal	Passagem	Pen	Erro	Pontos	NoPC	AtePC
187	Tmp	323	9927	15:56:24.28	15:56:34.97	0	10.7s	+107	11°	10°
188	Tmp	325	10016	15:57:06.72	15:57:06.88	0	0.2s	+2	6°	10°
189	Tmp	326	10115	15:57:22.73	15:57:35.07	0	12.3s	+123	12°	10°
190	Tmp	327	10230	15:57:38.04	15:57:50.50	0	12.5s	+125	12°	11°
191	Tmp	331	11563	16:00:06.18	16:00:05.31	0	0.9s	[-9]	12°	11°
192	Tmp	331	12136	16:00:57.75	16:00:58.08	0	0.3s	+3	4°	11°
193	Tmp	338	948	16:04:09.17	16:04:09.35	0	0.2s	+2	6°	11°
194	Tmp	342	3067	16:07:03.62	16:07:03.50	0	0.1s	-1	3°	11°
195	Tmp	343	3443	16:07:45.88	16:07:45.78	0	0.1s	-1	2°	12°
196	Tmp	343	3502	16:07:57.06	16:08:01.09	0	4.0s	+40	12°	12°
197	Tmp	344	3601	16:08:06.51	16:08:10.02	0	3.5s	+35	12°	11°
198	Tmp	344	4554	16:09:22.75	16:09:22.69	0	0.1s	-1	5°	11°
199	Tmp	346	5527	16:10:42.87	16:10:42.70	0	0.2s	-2	6°	11°
200	Tmp	354	11404	16:17:52.95	16:17:52.86	0	0.1s	-1	5°	11°
201	Tmp	361	3856	16:25:57.80	16:25:57.11	0	0.7s	-7	12°	11°
202	Tmp	361	4630	16:27:02.60	16:27:04.21	0	1.6s	+16	8°	11°
203	Tmp	363	6669	16:30:17.04	16:30:16.94	0	0.1s	-1	5°	11°
204	Tmp	364	7476	16:31:26.12	16:31:26.09	0	0.0s	0	1°	11°
205	Tmp	364	7548	16:31:37.39	16:33:33.25	0	1m55s	+1159	13°	12°
206	Tmp	364	7604	16:31:46.16	16:33:45.27	0	1m59s	+1191	13°	12°
207	Tmp	367	7742	16:32:04.20	16:31:57.47	0	6.7s	-67	6°	12°
208	Tmp	368	7819	16:32:15.44	16:33:14.41	0	59.0s	+590	13°	12°
209	Tmp	369	7973	16:32:32.68	16:35:05.10	0	2m32s	+1524	13°	13°

<b>Etapa C</b>	<b>Num</b> 717	<b>Pen</b> 0	<b>PCZ</b> 2	<b>Total PP</b> 2640	<b>PG</b> 4
----------------	----------------	--------------	--------------	----------------------	-------------

<b>n°</b> 9	<b>A PP</b> 24518	<b>9°</b>	<b>B PP</b> 27699	<b>10°</b>	<b>C PP</b> 2640	<b>13°</b>	<b>Tot PP</b> 54857	<b>Col.</b> 9°
-------------	-------------------	-----------	-------------------	------------	------------------	------------	---------------------	----------------

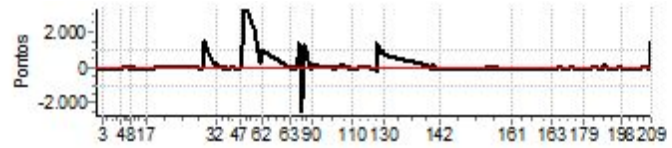



PIOCERA UTV E CARROS 2025 DIA 1



Performance Individual

PC	Tp	Trc	DistPC	Ideal	Passagem	Pen	Erro	Pontos	NoPC	AtePC
<b>Nu</b>	<b>718</b>	718 / Elvis Carvalho / Matheus Milfont								
		Cat / NL / Largada		GRADUADO / 3 / 08:59:00						
		Fortaleza - CE				Ford Ranger				
<b>m</b>	<b>3º</b>									
PC	Tp	Trc	DistPC	Ideal	Passagem	Pen	Erro	Pontos	NoPC	AtePC
1	Tmp	2	837	9:30:13.49	9:30:13.17	0	0.3s	-3	9º	9º
2	Tmp	3	1774	9:31:47.37	9:31:46.84	0	0.5s	-5	10º	12º
3	Tmp	5	3200	9:34:53.46	9:34:52.76	0	0.7s	-7	11º	12º
4	Tmp	13	754	9:49:42.06	9:49:41.92	0	0.1s	-1	4º	10º
5	Tmp	18	4577	9:55:15.89	9:55:15.76	0	0.1s	-1	4º	7º
6	Tmp	18	4629	9:55:22.57	9:55:23.33	0	0.8s	+8	6º	4º
7	Tmp	19	4821	9:55:44.02	9:55:43.30	0	0.7s	-7	11º	7º
8	Tmp	20	5534	9:56:58.68	9:56:57.42	0	1.3s	-13	11º	8º
9	Tmp	22	6450	9:58:30.10	9:58:29.53	0	0.6s	-6	6º	5º
10	Tmp	22	6543	9:58:47.72	9:58:45.74	0	2.0s	-20	12º	7º
11	Tmp	23	6605	9:58:53.29	9:58:52.56	0	0.7s	-7	12º	7º
12	Tmp	23	7471	9:59:54.42	9:59:54.06	0	0.4s	-4	11º	10º
13	Tmp	23	8929	10:01:37.33	10:01:37.16	0	0.2s	-2	9º	10º
14	Tmp	26	10191	10:03:30.97	10:03:30.32	0	0.7s	-7	6º	9º
15	Tmp	27	10304	10:03:47.17	10:03:46.62	0	0.6s	-6	9º	10º
16	Tmp	27	11342	10:05:47.71	10:05:47.68	0	0.0s	0	3º	9º
17	Tmp	29	13543	10:08:44.65	10:08:43.78	0	0.9s	[-9]	14º	9º
18	Tmp	33	275	10:46:15.43	10:46:17.02	0	1.6s	+16	10º	8º
19	Tmp	34	1063	10:47:37.04	10:47:36.98	0	0.1s	-1	7º	8º
20	Tmp	34	1915	10:49:02.24	10:49:01.64	0	0.6s	-6	13º	8º
21	Tmp	35	2452	10:50:03.79	10:50:02.38	0	1.4s	-14	8º	9º
22	Tmp	35	2532	10:50:16.31	10:50:16.01	0	0.3s	-3	5º	8º
23	Tmp	37	2974	10:51:15.18	10:51:16.05	0	0.9s	+9	8º	6º
24	Tmp	37	3042	10:51:26.84	10:51:20.77	0	6.1s	-61	6º	9º
25	Tmp	39	3144	10:51:42.44	10:51:36.59	0	5.9s	-59	3º	3º
26	Tmp	41	3333	10:52:04.38	10:53:31.20	0	1m26s	[+868]	9º	3º
27	Tmp	45	4989	10:55:29.37	10:55:41.50	0	12.1s	+121	10º	3º
28	Tmp	47	7488	10:59:52.20	10:59:50.65	0	1.6s	-16	11º	3º
29	Tmp	47	7562	10:59:59.40	10:59:58.84	0	0.6s	-6	4º	3º
30	Tmp	47	7679	11:00:10.78	11:00:10.39	0	0.4s	-4	5º	3º
31	Tmp	47	7824	11:00:24.89	11:00:24.67	0	0.2s	-2	1º	3º
32	Tmp	47	7896	11:00:31.90	11:00:33.06	0	1.2s	+12	6º	3º
33	Tmp	51	8515	11:02:41.31	11:02:40.37	0	0.9s	-9	10º	3º
34	Tmp	53	9261	11:06:00.29	11:05:59.40	0	0.9s	-9	10º	4º
35	Tmp	53	9760	11:06:53.13	11:06:52.95	0	0.2s	-2	4º	4º
36	Tmp	54	10004	11:07:25.65	11:07:24.62	0	1.0s	[-10]	9º	4º
37	Tmp	55	10182	11:07:47.57	11:07:46.32	0	1.3s	-13	13º	4º
38	Tmp	55	10357	11:08:06.10	11:08:05.43	0	0.7s	-7	10º	4º
39	Tmp	61	516	11:10:47.10	11:10:46.64	0	0.5s	-5	11º	4º
40	Tmp	63	1020	11:11:31.39	11:11:31.43	0	0.0s	0	1º	4º
41	Tmp	65	1138	11:11:43.38	11:11:43.38	0	0.0s	0	1º	4º
42	Tmp	67	1290	11:11:58.11	11:11:59.24	0	1.1s	+11	11º	4º
43	Tmp	69	1420	11:12:11.10	11:12:11.33	0	0.2s	+2	6º	4º
44	Tmp	72	3455	11:14:36.69	11:14:36.55	0	0.1s	-1	6º	4º
45	Tmp	72	5415	11:16:44.98	11:16:45.05	0	0.1s	+1	4º	4º
46	Tmp	73	6197	11:17:39.34	11:17:39.55	0	0.2s	+2	8º	4º
47	Tmp	73	6340	11:17:53.26	11:17:53.27	0	0.0s	0	1º	4º
48	Tmp	75	7138	11:19:04.75	11:19:03.40	0	1.4s	-14	11º	4º
49	Tmp	75	7842	11:20:54.94	11:22:12.18	0	1m17s	+772	6º	2º
50	Tmp	78	8946	11:23:31.97	11:24:53.86	0	1m21s	[+819]	4º	4º
51	Tmp	78	9072	11:23:48.17	11:25:07.82	0	1m19s	+797	4º	5º
52	Tmp	82	9313	11:24:34.71	11:25:38.03	0	1m03s	+633	5º	5º
53	Tmp	85	10413	11:26:39.30	11:27:14.82	0	35.5s	+355	5º	4º
54	Tmp	86	11933	11:29:10.95	11:29:11.25	0	0.3s	+3	3º	4º
55	Tmp	92	732	11:33:44.59	11:33:44.54	0	0.1s	-1	1º	4º
56	Tmp	92	846	11:33:59.25	11:34:01.46	0	2.2s	+22	6º	4º
57	Tmp	92	884	11:34:04.14	11:34:06.27	0	2.1s	+21	6º	4º
58	Tmp	92	1002	11:34:19.31	11:35:02.30	0	43.0s	+430	6º	4º
59	Tmp	92	1108	11:34:32.94	11:35:16.34	0	43.4s	+434	6º	4º
60	Tmp	92	1150	11:34:38.34	11:35:23.18	0	44.8s	+448	6º	4º

PC	Tp	Trc	DistPC	Ideal	Passagem	Pen	Erro	Pontos	NoPC	AtePC
61	Tmp	92	1219	11:34:47.21	11:35:31.35	0	44.1s	+441	5º	4º
62	Tmp	93	1335	11:34:56.06	11:35:40.19	0	44.1s	+441	5º	3º
<b>Etapa A</b>	<b>Num</b>	<b>718</b>	<b>Pen</b>	<b>0</b>	<b>PCZ</b>	<b>4</b>	<b>Total PP</b>	<b>5301</b>	<b>PG</b>	<b>14</b>
PC	Tp	Trc	DistPC	Ideal	Passagem	Pen	Erro	Pontos	NoPC	AtePC
63	Tmp	97	2672	11:56:09.34	11:56:08.66	0	0.7s	-7	11º	11º
64	Tmp	98	3611	11:57:24.82	11:57:25.56	0	0.7s	+7	8º	6º
65	Tmp	99	3831	11:57:53.66	11:57:51.95	0	1.7s	-17	11º	9º
66	Tmp	100	4717	11:58:58.42	11:59:00.90	0	2.5s	+25	12º	9º
67	Tmp	100	4859	11:59:14.91	11:59:14.40	0	0.5s	-5	1º	8º
68	Tmp	102	5960	12:00:36.14	12:00:37.92	0	1.8s	+18	10º	10º
69	Tmp	104	6168	12:00:58.65	12:01:00.77	0	2.1s	+21	8º	10º
70	Tmp	105	6286	12:01:09.26	12:01:11.84	0	2.6s	+26	10º	10º
71	Tmp	106	6504	12:01:34.26	12:01:34.09	0	0.2s	-2	3º	10º
72	Tmp	106	6671	12:01:55.73	12:01:55.45	0	0.3s	-3	5º	10º
73	Tmp	108	6849	12:02:19.56	12:02:19.31	0	0.3s	-3	4º	9º
74	Tmp	109	6986	12:02:34.09	12:02:34.70	0	0.6s	+6	10º	10º
75	Tmp	110	7148	12:02:52.81	12:02:51.89	0	0.9s	[-9]	1º	8º
76	Tmp	110	7295	12:03:11.71	12:03:11.05	0	0.7s	-7	3º	6º
77	Tmp	112	7406	12:03:30.98	12:03:29.81	0	1.2s	-12	6º	6º
78	Tmp	113	7551	12:03:45.96	12:03:45.81	0	0.2s	-2	5º	6º
79	Tmp	114	7904	12:04:29.82	12:04:28.56	0	1.3s	-13	8º	6º
80	Tmp	115	8064	12:04:48.12	12:04:49.61	0	1.5s	+15	7º	6º
81	Tmp	117	8238	12:05:04.79	12:05:09.35	0	4.6s	+46	8º	7º
82	Tmp	119	8388	12:05:44.92	12:05:50.30	0	5.4s	+54	6º	7º
83	Tmp	121	8588	12:06:06.16	12:06:09.92	0	3.8s	+38	8º	7º
84	Tmp	122	8678	12:06:17.09	12:06:20.59	0	3.5s	+35	8º	7º
85	Tmp	122	8759	12:06:25.93	12:06:31.58	0	5.7s	+57	9º	8º
86	Tmp	123	8927	12:06:46.92	12:06:54.17	0	7.3s	+73	8º	7º
87	Tmp	124	9054	12:06:59.50	12:07:05.67	0	6.2s	+62	8º	7º
88	Tmp	126	9803	12:11:00.78	12:11:00.27	0	0.5s	-5	11º	7º
89	Tmp	127	10639	12:12:12.30	12:12:13.92	0	1.6s	+16	9º	7º
90	Tmp	129	10880	12:12:46.16	12:12:46.29	0	0.1s	+1	5º	7º
91	Tmp	135	1000	12:28:26.65	12:28:25.95	0	0.7s	-7	12º	7º
92	Tmp	136	1234	12:28:46.83	12:28:46.88	0	0.1s	+1	2º	7º
93	Tmp	138	1690	12:29:33.20	12:29:31.35	0	1.9s	-19	8º	7º
94	Tmp	138	1794	12:29:49.48	12:29:49.36	0	0.1s	-1	4º	7º
95	Tmp	139	2075	12:30:25.58	12:30:26.82	0	1.2s	+12	11º	7º
96	Tmp	139	2114	12:30:29.84	12:30:32.40	0	2.6s	+26	11º	7º
97	Tmp	142	3855	12:32:48.60	12:32:49.88	0	1.3s	+13	7º	7º
98	Tmp	143	4081	12:33:09.41	12:33:21.29	0	11.9s	[+119]	8º	7º
99	Tmp	144	4235	12:33:24.83	12:33:36.27	0	11.4s	+114	8º	7º
100	Tmp	144	4371	12:33:38.06	12:33:48.43	0	10.4s	+104	8º	5º
101	Tmp	145	4513	12:33:52.52	12:34:00.61	0	8.1s	+81	8º	5º
102	Tmp	150	7793	12:38:40.54	12:38:39.79	0	0.8s	-8	10º	5º
103	Tmp	152	8081	12:39:07.75	12:39:07.09	0	0.7s	-7	3º	5º
104	Tmp	154	8424	12:39:40.60	12:39:40.01	0	0.6s	-6	3º	5º
105	Tmp	156	8737	12:40:10.75	12:40:10.37	0	0.4s	-4	9º	5º
106	Tmp	158	9006	12:40:36.15	12:40:35.24	0	0.9s	[-9]	5º	5º
107	Tmp	158	9319	12:41:04.32	12:41:03.39	0	0.9s	-9	7º	5º
108	Tmp	160	9440	12:41:18.55	12:41:17.85	0	0.7s	-7	4º	5º
109	Tmp	163	9853	12:42:02.26	12:42:01.75	0	0.5s	-5	5º	5º
110	Tmp	164	10056	12:42:20.93	12:42:20.57	0	0.4s	-4	4º	5º
111	Tmp	167	11262	12:43:43.64	12:43:43.52	0	0.1s	-1	2º	5º
112										



Performance Individual

PC	Tp	Trc	DistPC	Ideal	Passagem	Pen	Erro	Pontos	NoPC	AtePC
124	Tmp	199	4588	13:03:32.91	13:03:44.96	0	12.1s	[+121]	9°	6°
125	Tmp	200	4753	13:03:52.14	13:04:00.31	0	8.2s	+82	9°	6°
126	Tmp	201	4965	13:04:10.50	13:04:18.92	0	8.4s	+84	9°	6°
127	Tmp	203	5197	13:04:36.07	13:04:35.67	0	0.4s	-4	3°	6°
128	Tmp	204	5299	13:04:51.29	13:04:52.10	0	0.8s	+8	8°	6°
129	Tmp	205	5487	13:05:16.38	13:05:19.16	0	2.8s	+28	8°	7°
130	Tmp	206	6000	13:06:15.88	13:06:15.20	0	0.7s	-7	6°	7°
131	Tmp	213	193	13:37:47.39	13:37:53.31	0	5.9s	+59	9°	6°
132	Tmp	217	1767	13:40:15.98	13:40:16.11	0	0.1s	+1	1°	6°
133	Tmp	219	2311	13:41:05.08	13:41:03.89	0	1.2s	-12	8°	6°
134	Tmp	220	2491	13:41:22.73	13:41:22.99	0	0.3s	+3	7°	6°
135	Tmp	222	2712	13:41:44.60	13:41:46.36	0	1.8s	+18	9°	6°
136	Tmp	224	3053	13:42:18.19	13:42:18.42	0	0.2s	+2	1°	6°
137	Tmp	227	3511	13:43:36.04	13:43:35.24	0	0.8s	-8	7°	6°
138	Tmp	227	3678	13:43:51.07	13:43:51.73	0	0.7s	+7	6°	5°
139	Tmp	229	3885	13:44:11.09	13:44:11.23	0	0.1s	+1	2°	4°
140	Tmp	231	4149	13:44:36.37	13:44:37.09	0	0.7s	+7	7°	4°
141	Tmp	232	4564	13:45:07.85	13:45:07.91	0	0.1s	+1	3°	4°
142	Tmp	234	6058	13:46:53.92	13:46:53.45	0	0.5s	-5	7°	4°
143	Tmp	239	560	14:23:21.26	14:23:21.94	0	0.7s	+7	8°	4°
144	Tmp	239	600	14:23:25.91	14:23:27.53	0	1.6s	+16	10°	4°
145	Tmp	240	808	14:23:45.86	14:23:50.12	0	4.3s	+43	10°	4°
146	Tmp	241	2513	14:25:47.37	14:25:49.06	0	1.7s	+17	9°	4°
147	Tmp	241	2675	14:26:08.20	14:26:07.77	0	0.4s	-4	4°	4°
148	Tmp	241	2844	14:26:29.93	14:26:29.04	0	0.9s	-9	6°	4°
149	Tmp	242	3091	14:26:52.08	14:26:53.60	0	1.5s	+15	9°	4°
150	Tmp	244	3443	14:27:27.59	14:27:28.19	0	0.6s	+6	6°	4°
151	Tmp	246	3602	14:28:17.15	14:28:16.79	0	0.4s	-4	6°	4°
152	Tmp	248	3991	14:28:55.08	14:28:54.35	0	0.7s	-7	8°	4°
153	Tmp	249	4188	14:29:15.56	14:29:16.49	0	0.9s	+9	9°	4°
154	Tmp	252	5963	14:31:28.81	14:31:28.68	0	0.1s	-1	1°	4°
155	Tmp	253	6093	14:31:43.57	14:31:43.49	0	0.1s	-1	1°	4°
156	Tmp	256	7100	14:33:10.02	14:33:10.61	0	0.6s	+6	10°	4°
157	Tmp	257	9064	14:35:23.74	14:35:23.62	0	0.1s	-1	1°	4°
158	Tmp	267	246	14:41:28.09	14:41:27.05	0	1.0s	[-10]	11°	4°
159	Tmp	268	389	14:41:43.59	14:41:42.98	0	0.6s	-6	7°	4°
160	Tmp	269	499	14:41:56.85	14:41:56.70	0	0.2s	-2	2°	4°
161	Tmp	269	557	14:42:04.30	14:42:03.67	0	0.6s	-6	5°	4°

PC	Tp	Trc	DistPC	Ideal	Passagem	Pen	Erro	Pontos	NoPC	AtePC
187	Tmp	323	9927	15:50:24.28	15:50:25.05	0	0.8s	+8	5°	3°
188	Tmp	325	10016	15:51:06.72	15:51:06.59	0	0.1s	-1	4°	3°
189	Tmp	326	10115	15:51:22.73	15:51:24.34	0	1.6s	+16	8°	4°
190	Tmp	327	10230	15:51:38.04	15:51:38.14	0	0.1s	+1	5°	4°
191	Tmp	331	11563	15:54:06.18	15:54:05.86	0	0.3s	-3	8°	3°
192	Tmp	331	12136	15:54:57.75	15:54:57.44	0	0.3s	-3	6°	3°
193	Tmp	338	948	15:58:09.17	15:58:09.04	0	0.1s	-1	5°	3°
194	Tmp	342	3067	16:01:03.62	16:01:03.65	0	0.0s	0	1°	3°
195	Tmp	343	3443	16:01:45.88	16:01:45.45	0	0.4s	-4	6°	3°
196	Tmp	343	3502	16:01:57.06	16:01:56.53	0	0.5s	-5	4°	4°
197	Tmp	344	3601	16:02:06.51	16:02:06.59	0	0.1s	+1	2°	4°
198	Tmp	344	4554	16:03:22.75	16:03:22.86	0	0.1s	+1	7°	3°
199	Tmp	346	5527	16:04:42.87	16:04:42.36	0	0.5s	-5	11°	4°
200	Tmp	354	11404	16:11:52.95	16:11:53.02	0	0.1s	+1	9°	4°
201	Tmp	361	3856	16:19:57.80	16:19:57.56	0	0.2s	-2	4°	4°
202	Tmp	361	4630	16:21:02.60	16:21:03.63	0	1.0s	[+10]	6°	4°
203	Tmp	363	6669	16:24:17.04	16:24:17.03	0	0.0s	0	3°	3°
204	Tmp	364	7476	16:25:26.12	16:25:25.20	0	0.9s	[-9]	8°	4°
205	Tmp	364	7548	16:25:37.39	16:25:50.97	0	13.6s	+136	10°	4°
206	Tmp	364	7604	16:25:46.16	16:26:01.73	0	15.6s	[+156]	10°	5°
207	Tmp	367	7742	16:26:04.20	16:26:21.10	0	16.9s	[+169]	9°	5°
208	Tmp	368	7819	16:26:15.44	16:26:29.24	0	13.8s	+138	8°	5°
209	Tmp	369	7973	16:26:32.68	16:26:45.54	0	12.9s	+129	7°	6°

Etapa C	Num	718	Pen	0	PCZ	7	Total PP	640	PG	11
---------	-----	-----	-----	---	-----	---	----------	-----	----	----

n°	3	A PP	5301	3°	B PP	1819	4°	C PP	640	6°	Tot PP	7760	Col.	3°
----	---	------	------	----	------	------	----	------	-----	----	--------	------	------	----

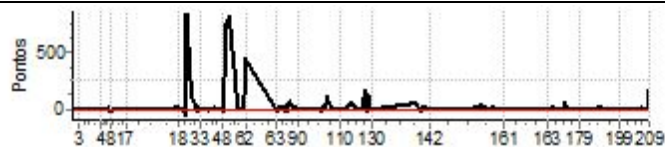

PC	Tp	Trc	DistPC	Ideal	Passagem	Pen	Erro	Pontos	NoPC	AtePC
162	Tmp	274	2497	15:08:36.74	15:08:36.58	0	0.2s	-2	8°	8°
163	Tmp	274	6318	15:12:33.90	15:12:33.85	0	0.1s	-1	5°	7°
164	Tmp	279	8830	15:15:20.75	15:15:20.73	0	0.0s	0	2°	5°
165	Tmp	280	9172	15:15:54.63	15:15:54.55	0	0.1s	-1	3°	3°
166	Tmp	281	9590	15:16:43.81	15:16:46.42	0	2.6s	+26	10°	1°
167	Tmp	286	1069	15:19:14.29	15:19:14.36	0	0.1s	+1	6°	2°
168	Tmp	288	2308	15:21:47.09	15:21:47.12	0	0.0s	0	2°	2°
169	Tmp	288	2819	15:22:36.81	15:22:36.60	0	0.2s	-2	4°	2°
170	Tmp	291	3689	15:23:49.17	15:23:49.40	0	0.2s	+2	6°	2°
171	Tmp	294	5133	15:25:31.70	15:25:33.57	0	1.9s	+19	11°	7°
172	Tmp	294	5189	15:25:37.62	15:25:40.54	0	2.9s	+29	9°	8°
173	Tmp	295	5284	15:25:46.54	15:25:51.83	0	5.3s	+53	11°	9°
174	Tmp	298	6450	15:27:17.38	15:27:17.22	0	0.2s	-2	3°	9°
175	Tmp	300	7492	15:28:57.63	15:28:57.38	0	0.3s	-3	9°	9°
176	Tmp	301	8322	15:30:13.50	15:30:13.27	0	0.2s	-2	5°	9°
177	Tmp	303	9542	15:31:39.91	15:31:39.88	0	0.0s	0	2°	9°
178	Tmp	307	533	15:35:54.61	15:35:54.58	0	0.0s	0	3°	9°
179	Tmp	307	822	15:36:12.55	15:36:12.84	0	0.3s	+3	7°	8°
180	Tmp	310	5642	15:42:21.29	15:42:21.30	0	0.0s	0	4°	7°
181	Tmp	310	5928	15:42:48.38	15:42:48.64	0	0.3s	+3	8°	8°
182	Tmp	315	8223	15:47:00.12	15:47:00.32	0	0.2s	+2	7°	7°
183	Tmp	319	9364	15:49:07.27	15:49:07.40	0	0.1s	+1	9°	6°
184	Tmp	321	9706	15:49:55.20	15:49:55.13	0	0.1s	-1	2°	5°
185	Tmp	321	9764	15:50:02.66	15:50:04.34	0	1.7s	+17	4°	5°
186	Tmp	321	9848	15:50:13.46	15:50:14.98	0	1.5s	+15	5°	4°

PIOCERA UTV E CARROS 2025 DIA 1



Performance Individual

PC	Tp	Trc	DistPC	Ideal	Passagem	Pen	Erro	Pontos	NoPC	AtePC
N u m	719	719 / Silvana Leal / Silmara Leal								
		Cat / NL / Largada				GRADUADO / 4 / 09:00:00				
		Brasilía - Df				Troller T4				
PC	Tp	Trc	DistPC	Ideal	Passagem	Pen	Erro	Pontos	NoPC	AtePC
1	Tmp	2	837	9:31:13.49	9:31:21.72	0	8.2s	[+82]	15°	15°
2	Tmp	3	1774	9:32:47.37	9:32:46.74	0	0.6s	-6	12°	6°
3	Tmp	5	3200	9:35:53.46	9:35:52.55	0	0.9s	[-9]	13°	10°
4	Tmp	13	754	9:50:42.06	9:50:42.05	0	0.0s	0	1°	7°
5	Tmp	18	4577	9:56:15.89	9:56:17.67	0	1.8s	+18	13°	11°
6	Tmp	18	4629	9:56:22.57	9:56:24.93	0	2.4s	+24	12°	14°
7	Tmp	19	4821	9:56:44.02	9:56:43.96	0	0.1s	-1	5°	14°
8	Tmp	20	5534	9:57:58.68	9:57:57.88	0	0.8s	[-8]	9°	13°
9	Tmp	22	6450	9:59:30.10	9:59:29.71	0	0.4s	-4	3°	10°
10	Tmp	22	6543	9:59:47.72	9:59:47.49	0	0.2s	-2	1°	10°
11	Tmp	23	6605	9:59:53.29	9:59:53.55	0	0.3s	+3	6°	9°
12	Tmp	23	7471	10:00:54.42	10:00:54.30	0	0.1s	-1	6°	9°
13	Tmp	23	8929	10:02:37.33	10:02:37.28	0	0.1s	-1	5°	9°
14	Tmp	26	10191	10:04:30.97	10:04:32.26	0	1.3s	+13	10°	10°
15	Tmp	27	10304	10:04:47.17	10:04:47.27	0	0.1s	+1	4°	9°
16	Tmp	27	11342	10:06:47.71	10:06:48.54	0	0.8s	+8	14°	10°
17	Tmp	29	13543	10:09:44.65	10:09:44.80	0	0.2s	+2	5°	10°
18	Tmp	33	275	10:47:15.43	10:47:16.53	0	1.1s	+11	8°	9°
19	Tmp	34	1063	10:48:37.04	10:48:36.82	0	0.2s	-2	10°	9°
20	Tmp	34	1915	10:50:02.24	10:50:02.67	0	0.4s	+4	11°	9°
21	Tmp	35	2452	10:51:03.79	10:51:03.47	0	0.3s	-3	1°	8°
22	Tmp	35	2532	10:51:16.31	10:51:16.30	0	0.0s	0	1°	6°
23	Tmp	37	2974	10:52:15.18	10:52:24.40	0	9.2s	[+92]	12°	12°
24	Tmp	37	3042	10:52:26.84	11:49:54.67	0	57m27s	+6000	15°	13°
25	Tmp	39	3144	10:52:42.44	--:--:--	0		+6000	15°	13°
26	Tmp	41	3333	10:53:04.38	--:--:--	0		+6000	15°	13°
27	Tmp	45	4989	10:56:29.37	--:--:--	0		+6000	15°	13°
28	Tmp	47	7488	11:00:52.20	--:--:--	0		+6000	15°	13°
29	Tmp	47	7562	11:00:59.40	--:--:--	0		+6000	15°	14°
30	Tmp	47	7679	11:01:10.78	--:--:--	0		+6000	15°	14°
31	Tmp	47	7824	11:01:24.89	--:--:--	0		+6000	15°	14°
32	Tmp	47	7896	11:01:31.90	--:--:--	0		+6000	15°	14°
33	Tmp	51	8515	11:03:41.31	--:--:--	0		+6000	15°	14°
34	Tmp	53	9261	11:07:00.29	--:--:--	0		+6000	15°	14°
35	Tmp	53	9760	11:07:53.13	--:--:--	0		+6000	15°	14°
36	Tmp	54	10004	11:08:25.65	--:--:--	0		+6000	15°	14°
37	Tmp	55	10182	11:08:47.57	--:--:--	0		+6000	15°	14°
38	Tmp	55	10357	11:09:06.10	--:--:--	0		+6000	15°	14°
39	Tmp	61	516	11:11:47.10	--:--:--	0		+6000	15°	14°
40	Tmp	63	1020	11:12:31.39	--:--:--	0		+6000	15°	14°
41	Tmp	65	1138	11:12:43.38	--:--:--	0		+6000	15°	14°
42	Tmp	67	1290	11:12:58.11	--:--:--	0		+6000	15°	14°
43	Tmp	69	1420	11:13:11.10	--:--:--	0		+6000	15°	14°
44	Tmp	72	3455	11:15:36.69	--:--:--	0		+6000	15°	14°
45	Tmp	72	5415	11:17:44.98	--:--:--	0		+6000	15°	14°
46	Tmp	73	6197	11:18:39.34	--:--:--	0		+6000	15°	14°
47	Tmp	73	6340	11:18:53.26	--:--:--	0		+6000	15°	14°
48	Tmp	75	7138	11:20:04.75	--:--:--	0		+6000	15°	14°
49	Tmp	75	7842	11:21:54.94	--:--:--	0		+6000	14°	14°
50	Tmp	78	8946	11:24:31.97	--:--:--	0		+6000	14°	14°
51	Tmp	78	9072	11:24:48.17	--:--:--	0		+6000	14°	14°
52	Tmp	82	9313	11:25:34.71	--:--:--	0		+6000	14°	14°
53	Tmp	85	10413	11:27:39.30	--:--:--	0		+6000	14°	14°
54	Tmp	86	11933	11:30:10.95	--:--:--	0		+6000	14°	14°
55	Tmp	92	732	11:34:44.59	--:--:--	0		+6000	14°	14°
56	Tmp	92	846	11:34:59.25	--:--:--	0		+6000	14°	14°
57	Tmp	92	884	11:35:04.14	--:--:--	0		+6000	14°	14°
58	Tmp	92	1002	11:35:19.31	--:--:--	0		+6000	14°	14°
59	Tmp	92	1108	11:35:32.94	--:--:--	0		+6000	14°	14°
60	Tmp	92	1150	11:35:38.34	--:--:--	0		+6000	14°	14°

PC	Tp	Trc	DistPC	Ideal	Passagem	Pen	Erro	Pontos	NoPC	AtePC
61	Tmp	92	1219	11:35:47.21	--:--:--	0		+6000	14°	14°
62	Tmp	93	1335	11:35:56.06	--:--:--	0		+6000	14°	14°
Etapa A	Num	719	Pen	0	PCZ	2	Total PP	234104	PG	0
PC	Tp	Trc	DistPC	Ideal	Passagem	Pen	Erro	Pontos	NoPC	AtePC
63	Tmp	97	2672	11:57:09.34	--:--:--	0		+6000	14°	14°
64	Tmp	98	3611	11:58:24.82	--:--:--	0		+6000	14°	14°
65	Tmp	99	3831	11:58:53.66	--:--:--	0		+6000	14°	14°
66	Tmp	100	4717	11:59:58.42	--:--:--	0		+6000	14°	14°
67	Tmp	100	4859	12:00:14.91	--:--:--	0		+6000	14°	14°
68	Tmp	102	5960	12:01:36.14	--:--:--	0		+6000	14°	14°
69	Tmp	104	6168	12:01:58.65	--:--:--	0		+6000	14°	14°
70	Tmp	105	6286	12:02:09.26	--:--:--	0		+6000	14°	14°
71	Tmp	106	6504	12:02:34.26	--:--:--	0		+6000	14°	14°
72	Tmp	106	6671	12:02:55.73	--:--:--	0		+6000	14°	14°
73	Tmp	108	6849	12:03:19.56	--:--:--	0		+6000	14°	14°
74	Tmp	109	6986	12:03:34.09	--:--:--	0		+6000	14°	14°
75	Tmp	110	7148	12:03:52.81	--:--:--	0		+6000	14°	14°
76	Tmp	110	7295	12:04:11.71	--:--:--	0		+6000	14°	14°
77	Tmp	112	7406	12:04:30.98	--:--:--	0		+6000	14°	14°
78	Tmp	113	7551	12:04:45.96	--:--:--	0		+6000	14°	14°
79	Tmp	114	7904	12:05:29.82	--:--:--	0		+6000	14°	14°
80	Tmp	115	8064	12:05:48.12	--:--:--	0		+6000	14°	14°
81	Tmp	117	8238	12:06:04.79	--:--:--	0		+6000	14°	14°
82	Tmp	119	8388	12:06:44.92	--:--:--	0		+6000	14°	14°
83	Tmp	121	8588	12:07:06.16	--:--:--	0		+6000	14°	14°
84	Tmp	122	8678	12:07:17.09	--:--:--	0		+6000	14°	14°
85	Tmp	122	8759	12:07:25.93	--:--:--	0		+6000	14°	14°
86	Tmp	123	8927	12:07:46.92	--:--:--	0		+6000	14°	14°
87	Tmp	124	9054	12:07:59.50	--:--:--	0		+6000	14°	14°
88	Tmp	126	9803	12:12:00.78	--:--:--	0		+6000	14°	14°
89	Tmp	127	10639	12:13:12.30	--:--:--	0		+6000	14°	14°
90	Tmp	129	10880	12:13:46.16	--:--:--	0		+6000	14°	14°
91	Tmp	135	1000	12:29:26.65	--:--:--	0		+6000	14°	14°
92	Tmp	136	1234	12:29:46.83	--:--:--	0		+6000	14°	14°
93	Tmp	138	1690	12:30:33.20	--:--:--	0		+6000	14°	14°
94	Tmp	138	1794	12:30:49.48	--:--:--	0		+6000	14°	14°
95	Tmp	139	2075	12:31:25.58	--:--:--	0		+6000	14°	14°
96	Tmp	139	2114	12:31:29.84	--:--:--	0		+6000	14°	14°
97	Tmp	142	3855	12:33:48.60	--:--:--	0		+6000	14°	14°
98	Tmp	143	4081	12:34:09.41	--:--:--	0		+6000	14°	14°
99	Tmp	144	4235	12:34:24.83	--:--:--	0		+6000	14°	14°
100	Tmp	144	4371	12:34:38.06	--:--:--	0		+6000	14°	14°
101	Tmp	145	4513	12:34:52.52	--:--:--	0		+6000	14°	14°
102	Tmp	150	7793	12:39:40.54	--:--:--	0		+6000	14°	14°
103	Tmp	152	8081	12:40:07.75	--:--:--	0		+6000	14°	14°
104	Tmp	154	8424	12:40:40.60	--:--:--	0		+6000	14°	14°
105	Tmp	156	8737	12:41:10.75	--:--:--	0		+6000	14°	14°
106	Tmp	158	9006	12:41:36.15	--:--:--	0		+6000	14°	14°
107	Tmp	158	9319	12:42:04.32	--:--:--	0		+6000	14°	14°
108	Tmp	160	9440	12:42:18.55	--:--:--	0		+6000	14°	14°
109	Tmp	163	9853	12:43:02.26	--:--:--	0		+6000	14°	14°
110	Tmp	164	10056	12:43:20.93	--:--:--	0		+6000	14°	14°
111	Tmp	167	11262	12:44:43.64	--:--:--	0		+6000	14°	14°
112	Tmp	169	12179	12:46:43.66	--:--:--	0		+6000	14°	14°
113	Tmp	176	15125	12:51:46.81	--:--:--	0		+6000	14°	14°
114	Tmp	182	1002	12:56:28.58	--:--:--	0		+6000	14°	14°
115	Tmp	183	1646	12:57:35.49	--:--:--	0		+6000	14°	14°
116	Tmp	187	2542	13:00:22.93	--:--:--	0		+6000	14°	14°
117	Tmp	189	2943	13:01:14.08	--:--:--	0		+6000	14°	14°
118	Tmp	189	3090	13:01:28.38	--:--:--	0		+6000	14°	14°
119	Tmp	191	3309	13:01:53.18	--:--:--	0		+6000	14°	14°
120	Tmp</									



## Performance Individual

PC	Tp	Trc	DistPC	Ideal	Passagem	Pen	Erro	Pontos	NoPC	AtePC
124	Tmp	199	4588	13:04:32.91	--:--:--	0		+6000	14°	14°
125	Tmp	200	4753	13:04:52.14	--:--:--	0		+6000	14°	14°
126	Tmp	201	4965	13:05:10.50	--:--:--	0		+6000	14°	14°
127	Tmp	203	5197	13:05:36.07	--:--:--	0		+6000	14°	14°
128	Tmp	204	5299	13:05:51.29	--:--:--	0		+6000	14°	14°
129	Tmp	205	5487	13:06:16.38	--:--:--	0		+6000	14°	14°
130	Tmp	206	6000	13:07:15.88	--:--:--	0		+6000	14°	14°
131	Tmp	213	193	13:38:47.39	--:--:--	0		+6000	14°	14°
132	Tmp	217	1767	13:41:15.98	--:--:--	0		+6000	14°	14°
133	Tmp	219	2311	13:42:05.08	--:--:--	0		+6000	14°	14°
134	Tmp	220	2491	13:42:22.73	--:--:--	0		+6000	14°	14°
135	Tmp	222	2712	13:42:44.60	--:--:--	0		+6000	14°	14°
136	Tmp	224	3053	13:43:18.19	--:--:--	0		+6000	14°	14°
137	Tmp	227	3511	13:44:36.04	--:--:--	0		+6000	14°	14°
138	Tmp	227	3678	13:44:51.07	--:--:--	0		+6000	14°	14°
139	Tmp	229	3885	13:45:11.09	--:--:--	0		+6000	14°	14°
140	Tmp	231	4149	13:45:36.37	--:--:--	0		+6000	14°	14°
141	Tmp	232	4564	13:46:07.85	--:--:--	0		+6000	14°	14°
142	Tmp	234	6058	13:47:53.92	--:--:--	0		+6000	14°	14°
143	Tmp	239	560	14:24:21.26	--:--:--	0		+6000	14°	14°
144	Tmp	239	600	14:24:25.91	--:--:--	0		+6000	14°	14°
145	Tmp	240	808	14:24:45.86	--:--:--	0		+6000	14°	14°
146	Tmp	241	2513	14:26:47.37	--:--:--	0		+6000	14°	14°
147	Tmp	241	2675	14:27:08.20	--:--:--	0		+6000	14°	14°
148	Tmp	241	2844	14:27:29.93	--:--:--	0		+6000	14°	14°
149	Tmp	242	3091	14:27:52.08	--:--:--	0		+6000	14°	14°
150	Tmp	244	3443	14:28:27.59	--:--:--	0		+6000	14°	14°
151	Tmp	246	3602	14:29:17.15	--:--:--	0		+6000	14°	14°
152	Tmp	248	3991	14:29:55.08	--:--:--	0		+6000	14°	14°
153	Tmp	249	4188	14:30:15.56	--:--:--	0		+6000	14°	14°
154	Tmp	252	5963	14:32:28.81	--:--:--	0		+6000	14°	14°
155	Tmp	253	6093	14:32:43.57	--:--:--	0		+6000	14°	14°
156	Tmp	256	7100	14:34:10.02	--:--:--	0		+6000	14°	14°
157	Tmp	257	9064	14:36:23.74	--:--:--	0		+6000	14°	14°
158	Tmp	267	246	14:42:28.09	--:--:--	0		+6000	14°	14°
159	Tmp	268	389	14:42:43.59	--:--:--	0		+6000	14°	14°
160	Tmp	269	499	14:42:56.85	--:--:--	0		+6000	14°	14°
161	Tmp	269	557	14:43:04.30	--:--:--	0		+6000	14°	14°

PC	Tp	Trc	DistPC	Ideal	Passagem	Pen	Erro	Pontos	NoPC	AtePC
187	Tmp	323	9927	15:51:24.28	15:51:30.79	0	6.5s	+65	10°	13°
188	Tmp	325	10016	15:52:06.72	15:52:06.72	0	0.0s	0	1°	13°
189	Tmp	326	10115	15:52:22.73	15:52:24.21	0	1.5s	+15	6°	13°
190	Tmp	327	10230	15:52:38.04	15:52:39.04	0	1.0s	[+10]	9°	13°
191	Tmp	331	11563	15:55:06.18	15:55:06.32	0	0.1s	+1	5°	13°
192	Tmp	331	12136	15:55:57.75	15:55:58.70	0	1.0s	+10	9°	13°
193	Tmp	338	948	15:59:09.17	15:59:09.31	0	0.1s	+1	4°	13°
194	Tmp	342	3067	16:02:03.62	16:02:04.32	0	0.7s	+7	10°	13°
195	Tmp	343	3443	16:02:45.88	16:02:46.16	0	0.3s	+3	5°	10°
196	Tmp	343	3502	16:02:57.06	16:02:57.08	0	0.0s	0	3°	10°
197	Tmp	344	3601	16:03:06.51	16:03:06.12	0	0.4s	-4	5°	9°
198	Tmp	344	4554	16:04:22.75	16:04:23.06	0	0.3s	+3	10°	9°
199	Tmp	346	5527	16:05:42.87	16:05:43.26	0	0.4s	+4	10°	9°
200	Tmp	354	11404	16:12:52.95	16:12:53.03	0	0.1s	+1	8°	9°
201	Tmp	361	3856	16:20:57.80	16:20:57.34	0	0.5s	-5	10°	9°
202	Tmp	361	4630	16:22:02.60	16:22:04.75	0	2.2s	+22	12°	9°
203	Tmp	363	6669	16:25:17.04	16:25:17.46	0	0.4s	+4	11°	9°
204	Tmp	364	7476	16:26:26.12	16:26:26.78	0	0.7s	+7	6°	9°
205	Tmp	364	7548	16:26:37.39	16:26:38.78	0	1.4s	+14	3°	9°
206	Tmp	364	7604	16:26:46.16	16:26:48.76	0	2.6s	+26	4°	9°
207	Tmp	367	7742	16:27:04.20	16:27:41.03	0	36.8s	[+368]	12°	11°
208	Tmp	368	7819	16:27:15.44	16:27:50.07	0	34.6s	+346	12°	11°
209	Tmp	369	7973	16:27:32.68	16:28:05.39	0	32.7s	+327	9°	10°

Etapa C	Num	719	Pen	0	PCZ	6	Total PP	1514	PG	7
---------	-----	-----	-----	---	-----	---	----------	------	----	---

n°	4	APP	234104	NC	B PP	594000	NC	C PP	1514	10°	Tot PP	829618	Col.	NC
----	---	-----	--------	----	------	--------	----	------	------	-----	--------	--------	------	----

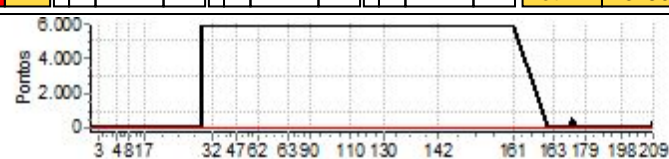

PC	Tp	Trc	DistPC	Ideal	Passagem	Pen	Erro	Pontos	NoPC	AtePC
162	Tmp	274	2497	15:09:36.74	15:09:36.56	0	0.2s	-2	7°	7°
163	Tmp	274	6318	15:13:33.90	15:13:33.90	0	0.0s	0	1°	1°
164	Tmp	279	8830	15:16:20.75	15:16:21.79	0	1.0s	[+10]	13°	3°
165	Tmp	280	9172	15:16:54.63	15:16:54.14	0	0.5s	-5	9°	6°
166	Tmp	281	9590	15:17:43.81	15:17:46.67	0	2.9s	+29	13°	10°
167	Tmp	286	1069	15:20:14.29	15:20:14.32	0	0.0s	0	3°	6°
168	Tmp	288	2308	15:22:47.09	15:22:47.45	0	0.4s	+4	7°	4°
169	Tmp	288	2819	15:23:36.81	15:23:36.88	0	0.1s	+1	3°	4°
170	Tmp	291	3689	15:24:49.17	15:24:49.90	0	0.7s	+7	10°	6°
171	Tmp	294	5133	15:26:31.70	15:26:33.37	0	1.7s	+17	10°	9°
172	Tmp	294	5189	15:26:37.62	15:26:41.18	0	3.6s	+36	12°	10°
173	Tmp	295	5284	15:26:46.54	15:27:36.38	0	49.8s	[+498]	13°	10°
174	Tmp	298	6450	15:28:17.38	15:28:50.55	0	33.2s	+332	13°	13°
175	Tmp	300	7492	15:29:57.63	15:30:06.38	0	8.8s	+88	13°	13°
176	Tmp	301	8322	15:31:13.50	15:31:13.43	0	0.1s	-1	2°	13°
177	Tmp	303	9542	15:32:39.91	15:32:40.03	0	0.1s	+1	4°	13°
178	Tmp	307	533	15:36:54.61	15:36:54.60	0	0.0s	0	2°	13°
179	Tmp	307	822	15:37:12.55	15:37:13.60	0	1.1s	+11	10°	13°
180	Tmp	310	5642	15:43:21.29	15:43:21.51	0	0.2s	+2	7°	13°
181	Tmp	310	5928	15:43:48.38	15:43:48.14	0	0.2s	-2	7°	13°
182	Tmp	315	8223	15:48:00.12	15:47:59.92	0	0.2s	-2	6°	13°
183	Tmp	319	9364	15:50:07.27	15:50:07.27	0	0.0s	0	4°	13°
184	Tmp	321	9706	15:50:55.20	15:50:54.90	0	0.3s	-3	7°	13°
185	Tmp	321	9764	15:51:02.66	15:51:06.71	0	4.1s	+41	9°	13°
186	Tmp	321	9848	15:51:13.46	15:51:19.98	0	6.5s	+65	10°	13°

PIOCERA UTV E CARROS 2025 DIA 1



Performance Individual

PC	Tp	Trc	DistPC	Ideal	Passagem	Pen	Erro	Pontos	NoPC	AtePC
<b>Nu</b>	<b>720</b>	720 / Moyses Zirpoli / Leonario Gondim Azevedo								
		Cat / NL / Largada GRADUADO / 6 / 09:02:00								
		Fortaleza - CE Mitsubishi								
PC	Tp	Trc	DistPC	Ideal	Passagem	Pen	Erro	Pontos	NoPC	AtePC
1	Tmp	2	837	9:33:13.49	9:33:13.48	0	0.0s	0	1°	1°
2	Tmp	3	1774	9:34:47.37	9:34:46.74	0	0.6s	-6	11°	1°
3	Tmp	5	3200	9:37:53.46	9:37:53.13	0	0.3s	-3	7°	7°
4	Tmp	13	754	9:52:42.06	9:52:42.18	0	0.1s	+1	3°	1°
5	Tmp	18	4577	9:58:15.89	9:58:17.02	0	1.1s	+11	10°	2°
6	Tmp	18	4629	9:58:22.57	9:58:24.64	0	2.1s	+21	11°	7°
7	Tmp	19	4821	9:58:44.02	9:58:44.26	0	0.2s	+2	8°	6°
8	Tmp	20	5534	9:59:58.68	9:59:58.80	0	0.1s	+1	3°	4°
9	Tmp	22	6450	10:01:30.10	10:01:29.29	0	0.8s	-8	7°	4°
10	Tmp	22	6543	10:01:47.72	10:01:47.47	0	0.3s	-3	2°	2°
11	Tmp	23	6605	10:01:53.29	10:01:53.38	0	0.1s	+1	3°	2°
12	Tmp	23	7471	10:02:54.42	10:02:53.85	0	0.6s	-6	12°	1°
13	Tmp	23	8929	10:04:37.33	10:04:37.57	0	0.2s	+2	8°	1°
14	Tmp	26	10191	10:06:30.97	10:06:30.74	0	0.2s	-2	3°	1°
15	Tmp	27	10304	10:06:47.17	10:06:47.39	0	0.2s	+2	8°	1°
16	Tmp	27	11342	10:08:47.71	10:08:47.78	0	0.1s	+1	8°	1°
17	Tmp	29	13543	10:11:44.65	10:11:44.85	0	0.2s	+2	3°	1°
18	Tmp	33	275	10:49:15.43	10:49:17.20	0	1.8s	+18	12°	1°
19	Tmp	34	1063	10:50:37.04	10:50:37.25	0	0.2s	+2	9°	1°
20	Tmp	34	1915	10:52:02.24	10:52:02.15	0	0.1s	-1	4°	1°
21	Tmp	35	2452	10:53:03.79	10:53:03.22	0	0.6s	-6	4°	1°
22	Tmp	35	2532	10:53:16.31	10:53:15.13	0	1.2s	-12	12°	1°
23	Tmp	37	2974	10:54:15.18	10:54:14.45	0	0.7s	-7	5°	1°
24	Tmp	37	3042	10:54:26.84	10:54:42.36	0	15.5s	+155	8°	1°
25	Tmp	39	3144	10:54:42.44	10:55:00.09	0	17.7s	+177	8°	4°
26	Tmp	41	3333	10:55:04.38	10:55:21.54	0	17.2s	+172	5°	6°
27	Tmp	45	4989	10:58:29.37	10:58:28.44	0	0.9s	[-9]	6°	5°
28	Tmp	47	7488	11:02:52.20	11:02:52.82	0	0.6s	+6	3°	5°
29	Tmp	47	7562	11:02:59.40	11:03:00.27	0	0.9s	+9	7°	5°
30	Tmp	47	7679	11:03:10.78	11:03:11.16	0	0.4s	+4	4°	5°
31	Tmp	47	7824	11:03:24.89	11:03:24.19	0	0.7s	-7	3°	4°
32	Tmp	47	7896	11:03:31.90	11:03:32.28	0	0.4s	+4	1°	4°
33	Tmp	51	8515	11:05:41.31	11:05:41.28	0	0.0s	0	1°	4°
34	Tmp	53	9261	11:09:00.29	11:09:00.01	0	0.3s	-3	4°	3°
35	Tmp	53	9760	11:09:53.13	11:09:52.79	0	0.3s	-3	7°	3°
36	Tmp	54	10004	11:10:25.65	11:10:24.62	0	1.0s	[-10]	8°	3°
37	Tmp	55	10182	11:10:47.57	11:10:47.14	0	0.4s	-4	8°	3°
38	Tmp	55	10357	11:11:06.10	11:11:06.05	0	0.1s	-1	2°	3°
39	Tmp	61	516	11:13:47.10	11:13:47.34	0	0.2s	+2	5°	3°
40	Tmp	63	1020	11:14:31.39	11:14:31.65	0	0.3s	+3	9°	3°
41	Tmp	65	1138	11:14:43.38	11:14:43.67	0	0.3s	+3	7°	3°
42	Tmp	67	1290	11:14:58.11	11:14:58.53	0	0.4s	+4	4°	3°
43	Tmp	69	1420	11:15:11.10	11:15:10.58	0	0.5s	-5	8°	3°
44	Tmp	72	3455	11:17:36.69	11:17:36.75	0	0.1s	+1	5°	3°
45	Tmp	72	5415	11:19:44.98	11:19:44.89	0	0.1s	-1	3°	3°
46	Tmp	73	6197	11:20:39.34	11:20:39.38	0	0.0s	0	1°	3°
47	Tmp	73	6340	11:20:53.26	11:20:53.20	0	0.1s	-1	2°	3°
48	Tmp	75	7138	11:22:04.75	11:22:05.07	0	0.3s	+3	3°	3°
49	Tmp	75	7842	11:23:54.94	11:26:03.87	0	2m08s	[+1289]	7°	3°
50	Tmp	78	8946	11:26:31.97	11:28:05.26	0	1m33s	+933	6°	2°
51	Tmp	78	9072	11:26:48.17	11:28:18.60	0	1m30s	+904	6°	2°
52	Tmp	82	9313	11:27:34.71	11:28:43.84	0	1m09s	+691	6°	3°
53	Tmp	85	10413	11:29:39.30	11:30:09.46	0	30.2s	+302	4°	3°
54	Tmp	86	11933	11:32:10.95	11:32:11.69	0	0.7s	+7	6°	3°
55	Tmp	92	732	11:36:44.59	11:36:44.37	0	0.2s	-2	4°	3°
56	Tmp	92	846	11:36:59.25	11:37:05.24	0	6.0s	+60	8°	3°
57	Tmp	92	884	11:37:04.14	11:37:11.37	0	7.2s	+72	8°	3°
58	Tmp	92	1002	11:37:19.31	11:37:53.30	0	34.0s	+340	5°	3°
59	Tmp	92	1108	11:37:32.94	11:38:11.65	0	38.7s	+387	5°	3°
60	Tmp	92	1150	11:37:38.34	11:38:18.24	0	39.9s	+399	5°	3°

PC	Tp	Trc	DistPC	Ideal	Passagem	Pen	Erro	Pontos	NoPC	AtePC
61	Tmp	92	1219	11:37:47.21	11:40:45.39	0	2m58s	[+1782]	10°	3°
62	Tmp	93	1335	11:37:56.06	11:41:10.68	0	3m14s	+1946	11°	4°
Etapa A	Num	720	Pen	0	PCZ	3	Total PP	6729	PG	13
63	Tmp	97	2672	11:59:09.34	11:59:09.18	0	0.2s	-2	4°	4°
64	Tmp	98	3611	12:00:24.82	12:00:24.99	0	0.2s	+2	3°	4°
65	Tmp	99	3831	12:00:53.66	12:00:53.79	0	0.1s	+1	4°	4°
66	Tmp	100	4717	12:01:58.42	12:01:57.86	0	0.6s	-6	7°	3°
67	Tmp	100	4859	12:02:14.91	12:02:13.44	0	1.5s	-15	9°	5°
68	Tmp	102	5960	12:03:36.14	12:03:36.61	0	0.5s	+5	5°	4°
69	Tmp	104	6168	12:03:58.65	12:03:57.94	0	0.7s	-7	5°	3°
70	Tmp	105	6286	12:04:09.26	12:04:08.95	0	0.3s	-3	4°	2°
71	Tmp	106	6504	12:04:34.26	12:04:33.97	0	0.3s	-3	4°	2°
72	Tmp	106	6671	12:04:55.73	12:04:55.98	0	0.3s	+3	4°	2°
73	Tmp	108	6849	12:05:19.56	12:05:19.31	0	0.3s	-3	3°	2°
74	Tmp	109	6986	12:05:34.09	12:05:33.90	0	0.2s	-2	8°	2°
75	Tmp	110	7148	12:05:52.81	12:05:50.83	0	2.0s	-20	7°	2°
76	Tmp	110	7295	12:06:11.71	12:06:10.90	0	0.8s	-8	4°	2°
77	Tmp	112	7406	12:06:30.98	12:06:32.37	0	1.4s	+14	8°	2°
78	Tmp	113	7551	12:06:45.96	12:06:45.91	0	0.1s	-1	3°	2°
79	Tmp	114	7904	12:07:29.82	12:07:29.89	0	0.1s	+1	2°	1°
80	Tmp	115	8064	12:07:48.12	12:07:51.20	0	3.1s	+31	11°	2°
81	Tmp	117	8238	12:08:04.79	12:08:09.83	0	5.0s	+50	9°	3°
82	Tmp	119	8388	12:08:44.92	12:08:52.93	0	8.0s	+80	7°	4°
83	Tmp	121	8588	12:09:06.16	12:09:11.11	0	5.0s	+50	9°	4°
84	Tmp	122	8678	12:09:17.09	12:09:21.06	0	4.0s	+40	9°	5°
85	Tmp	122	8759	12:09:25.93	12:09:29.57	0	3.6s	+36	8°	5°
86	Tmp	123	8927	12:09:46.92	12:09:52.85	0	5.9s	+59	7°	6°
87	Tmp	124	9054	12:09:59.50	12:10:02.91	0	3.4s	+34	7°	6°
88	Tmp	126	9803	12:14:00.78	12:14:00.61	0	0.2s	-2	6°	6°
89	Tmp	127	10639	12:15:12.30	12:15:12.74	0	0.4s	+4	7°	6°
90	Tmp	129	10880	12:15:46.16	12:15:46.13	0	0.0s	0	3°	6°
91	Tmp	135	1000	12:31:26.65	12:31:26.53	0	0.1s	-1	5°	6°
92	Tmp	136	1234	12:31:46.83	12:31:47.74	0	0.9s	+9	6°	6°
93	Tmp	138	1690	12:32:33.20	12:32:31.74	0	1.5s	-15	6°	6°
94	Tmp	138	1794	12:32:49.48	12:32:49.57	0	0.1s	+1	3°	6°
95	Tmp	139	2075	12:33:25.58	12:33:26.73	0	1.2s	+12	10°	6°
96	Tmp	139	2114	12:33:29.84	12:33:31.35	0	1.5s	+15	6°	4°
97	Tmp	142	3855	12:35:48.60	12:35:49.89	0	1.3s	+13	6°	4°
98	Tmp	143	4081	12:36:09.41	12:36:52.68	0	43.3s	[+433]	11°	6°
99	Tmp	144	4235	12:36:24.83	12:37:07.30	0	42.5s	[+425]	11°	5°
100	Tmp	144	4371	12:36:38.06	12:37:18.17	0	40.1s	[+401]	11°	6°
101	Tmp	145	4513	12:36:52.52	12:37:29.60	0	37.1s	+371	11°	7°
102	Tmp	150	7793	12:41:40.54	12:41:40.61	0	0.1s	+1	4°	7°
103	Tmp	152	8081	12:42:07.75	12:42:07.01	0	0.7s	-7	2°	7°
104	Tmp	154	8424	12:42:40.60	12:42:39.65	0	1.0s	[-10]	7°	7°
105	Tmp	156	8737	12:43:10.75	12:43:10.68	0	0.1s	-1	3°	7°
106	Tmp	158	9006	12:43:36.15	12:43:34.61	0	1.5s	-15	7°	7°
107	Tmp	158	9319	12:44:04.32	12:44:04.34	0	0.0s	0	1°	7°
108	Tmp	160	9440	12:44:18.55	12:44:18.00	0	0.6s	-6	3°	7°
109	Tmp	163	9853	12:45:02.26	12:45:02.16	0	0.1s	-1	4°	7°
110	Tmp	164	10056	12:45:20.93	12:45:19.96	0	1.0s	[-10]	11°	7°
111	Tmp	167	11262	12:46:43.64	12:46:44.18	0	0.5s	+5	7°	7°
112	Tmp	169	12179	12:48:43.66	12:48:43.57	0	0.1s	-1	2°	7°
113	Tmp	176	15125	12:53:46.81	12:53:50.84	0	4.0s	+40	9°	7°

PIOCERA UTV E CARROS 2025 DIA 1



Performance Individual

PC	Tp	Trc	DistPC	Ideal	Passagem	Pen	Erro	Pontos	NoPC	AtePC
124	Tmp	199	4588	13:06:32.91	13:06:35.34	0	2.4s	+24	4°	7°
125	Tmp	200	4753	13:06:52.14	13:06:52.19	0	0.1s	+1	2°	7°
126	Tmp	201	4965	13:07:10.50	13:07:10.84	0	0.3s	+3	2°	7°
127	Tmp	203	5197	13:07:36.07	13:07:34.71	0	1.4s	-14	6°	7°
128	Tmp	204	5299	13:07:51.29	13:07:51.57	0	0.3s	+3	5°	7°
129	Tmp	205	5487	13:08:16.38	13:08:13.94	0	2.4s	-24	6°	6°
130	Tmp	206	6000	13:09:15.88	13:09:14.67	0	1.2s	-12	9°	6°
131	Tmp	213	193	13:40:47.39	13:40:51.15	0	3.8s	+38	5°	5°
132	Tmp	217	1767	13:43:15.98	13:43:14.71	0	1.3s	-13	5°	5°
133	Tmp	219	2311	13:44:05.08	13:44:03.96	0	1.1s	-11	6°	5°
134	Tmp	220	2491	13:44:22.73	13:44:22.61	0	0.1s	-1	4°	5°
135	Tmp	222	2712	13:44:44.60	13:44:44.54	0	0.1s	-1	1°	5°
136	Tmp	224	3053	13:45:18.19	13:45:17.59	0	0.6s	-6	3°	5°
137	Tmp	227	3511	13:46:36.04	13:46:48.43	0	12.4s	+124	9°	5°
138	Tmp	227	3678	13:46:51.07	13:47:13.49	0	22.4s	+224	9°	6°
139	Tmp	229	3885	13:47:11.09	13:47:31.09	0	20.0s	+200	9°	6°
140	Tmp	231	4149	13:47:36.37	13:47:54.21	0	17.8s	+178	9°	5°
141	Tmp	232	4564	13:48:07.85	13:48:16.43	0	8.6s	+86	9°	5°
142	Tmp	234	6058	13:49:53.92	13:49:54.14	0	0.2s	+2	2°	5°
143	Tmp	239	560	14:26:21.26	14:26:21.80	0	0.5s	+5	6°	5°
144	Tmp	239	600	14:26:25.91	14:26:26.44	0	0.5s	+5	7°	5°
145	Tmp	240	808	14:26:45.86	14:26:49.96	0	4.1s	+41	9°	5°
146	Tmp	241	2513	14:28:47.37	14:28:48.18	0	0.8s	+8	6°	5°
147	Tmp	241	2675	14:29:08.20	14:29:08.03	0	0.2s	-2	3°	5°
148	Tmp	241	2844	14:29:29.93	14:29:30.04	0	0.1s	+1	2°	5°
149	Tmp	242	3091	14:29:52.08	14:29:52.27	0	0.2s	+2	5°	5°
150	Tmp	244	3443	14:30:27.59	14:30:27.68	0	0.1s	+1	2°	5°
151	Tmp	246	3602	14:31:17.15	14:31:18.36	0	1.2s	+12	10°	5°
152	Tmp	248	3991	14:31:55.08	14:31:55.07	0	0.0s	0	1°	5°
153	Tmp	249	4188	14:32:15.56	14:32:17.05	0	1.5s	+15	11°	5°
154	Tmp	252	5963	14:34:28.81	14:34:28.32	0	0.5s	-5	3°	5°
155	Tmp	253	6093	14:34:43.57	14:34:43.28	0	0.3s	-3	4°	5°
156	Tmp	256	7100	14:36:10.02	14:36:10.82	0	0.8s	+8	11°	5°
157	Tmp	257	9064	14:38:23.74	14:38:22.80	0	0.9s	-9	5°	5°
158	Tmp	267	246	14:44:28.09	14:44:28.29	0	0.2s	+2	5°	5°
159	Tmp	268	389	14:44:43.59	14:44:43.19	0	0.4s	-4	3°	5°
160	Tmp	269	499	14:44:56.85	14:44:57.58	0	0.7s	+7	9°	5°
161	Tmp	269	557	14:45:04.30	14:45:11.00	0	6.7s	+67	11°	5°

<b>Etapa B</b>	<b>Num</b> 720	<b>Pen</b> 0	<b>PCZ</b> 4	<b>Total PP</b> 2369	<b>PG</b> 12
----------------	----------------	--------------	--------------	----------------------	--------------

162	Tmp	274	2497	15:11:36.74	15:11:36.76	0	0.0s	0	1°	1°
163	Tmp	274	6318	15:15:33.90	15:15:33.75	0	0.2s	-2	7°	2°
164	Tmp	279	8830	15:18:20.75	15:18:21.18	0	0.4s	+4	11°	2°
165	Tmp	280	9172	15:18:54.63	15:18:54.33	0	0.3s	-3	8°	4°
166	Tmp	281	9590	15:19:43.81	15:19:46.14	0	2.3s	+23	9°	3°
167	Tmp	286	1069	15:22:14.29	15:22:14.45	0	0.2s	+2	9°	7°
168	Tmp	288	2308	15:24:47.09	15:24:47.98	0	0.9s	[+9]	11°	5°
169	Tmp	288	2819	15:25:36.81	15:25:38.41	0	1.6s	+16	12°	11°
170	Tmp	291	3689	15:26:49.17	15:26:53.75	0	4.6s	+46	13°	12°
171	Tmp	294	5133	15:28:31.70	15:28:33.18	0	1.5s	+15	9°	12°
172	Tmp	294	5189	15:28:37.62	15:28:39.96	0	2.3s	+23	8°	12°
173	Tmp	295	5284	15:28:46.54	15:28:50.06	0	3.5s	+35	7°	12°
174	Tmp	298	6450	15:30:17.38	15:30:18.45	0	1.1s	+11	11°	11°
175	Tmp	300	7492	15:31:57.63	15:31:58.20	0	0.6s	+6	12°	11°
176	Tmp	301	8322	15:33:13.50	15:33:14.58	0	1.1s	+11	10°	10°
177	Tmp	303	9542	15:34:39.91	15:34:40.43	0	0.5s	+5	11°	10°
178	Tmp	307	533	15:38:54.61	15:38:54.64	0	0.0s	0	1°	10°
179	Tmp	307	822	15:39:12.55	15:39:13.53	0	1.0s	[+10]	9°	10°
180	Tmp	310	5642	15:45:21.29	15:45:21.74	0	0.5s	+5	13°	10°
181	Tmp	310	5928	15:45:48.38	15:45:49.51	0	1.1s	+11	12°	11°
182	Tmp	315	8223	15:50:00.12	15:50:01.05	0	0.9s	+9	13°	11°
183	Tmp	319	9364	15:52:07.27	15:52:07.93	0	0.7s	+7	13°	11°
184	Tmp	321	9706	15:52:55.20	15:52:56.29	0	1.1s	+11	10°	11°
185	Tmp	321	9764	15:53:02.66	15:53:05.79	0	3.1s	+31	8°	11°
186	Tmp	321	9848	15:53:13.46	15:53:17.02	0	3.6s	+36	7°	10°

PC	Tp	Trc	DistPC	Ideal	Passagem	Pen	Erro	Pontos	NoPC	AtePC
187	Tmp	323	9927	15:53:24.28	15:53:26.04	0	1.8s	+18	7°	9°
188	Tmp	325	10016	15:54:06.72	15:54:08.06	0	1.3s	+13	11°	9°
189	Tmp	326	10115	15:54:22.73	15:54:24.15	0	1.4s	+14	5°	9°
190	Tmp	327	10230	15:54:38.04	15:54:38.46	0	0.4s	+4	7°	8°
191	Tmp	331	11563	15:57:06.18	15:57:06.25	0	0.1s	+1	4°	8°
192	Tmp	331	12136	15:57:57.75	15:57:58.12	0	0.4s	+4	8°	8°
193	Tmp	338	948	16:01:09.17	16:01:09.72	0	0.6s	+6	12°	8°
194	Tmp	342	3067	16:04:03.62	16:04:04.55	0	0.9s	+9	11°	8°
195	Tmp	343	3443	16:04:45.88	16:04:46.60	0	0.7s	+7	7°	9°
196	Tmp	343	3502	16:04:57.06	16:04:58.50	0	1.4s	+14	11°	8°
197	Tmp	344	3601	16:05:06.51	16:05:06.99	0	0.5s	+5	9°	8°
198	Tmp	344	4554	16:06:22.75	16:06:22.61	0	0.1s	-1	6°	8°
199	Tmp	346	5527	16:07:42.87	16:07:42.90	0	0.0s	0	2°	8°
200	Tmp	354	11404	16:14:52.95	16:14:53.57	0	0.6s	+6	13°	8°
201	Tmp	361	3856	16:22:57.80	16:22:57.81	0	0.0s	0	1°	8°
202	Tmp	361	4630	16:24:02.60	16:24:04.21	0	1.6s	+16	9°	8°
203	Tmp	363	6669	16:27:17.04	16:27:17.69	0	0.7s	+7	13°	8°
204	Tmp	364	7476	16:28:26.12	16:28:26.27	0	0.2s	+2	3°	8°
205	Tmp	364	7548	16:28:37.39	16:30:18.39	0	1m41s	+1010	12°	8°
206	Tmp	364	7604	16:28:46.16	16:30:29.28	0	1m43s	[+1031]	12°	8°
207	Tmp	367	7742	16:29:04.20	16:28:49.70	0	14.5s	-145	8°	8°
208	Tmp	368	7819	16:29:15.44	16:29:03.38	0	12.1s	-121	7°	7°
209	Tmp	369	7973	16:29:32.68	16:31:14.59	0	1m41s	[+1019]	12°	12°

<b>Etapa C</b>	<b>Num</b> 720	<b>Pen</b> 0	<b>PCZ</b> 4	<b>Total PP</b> 1715	<b>PG</b> 5
----------------	----------------	--------------	--------------	----------------------	-------------

<b>n°</b> 6	<b>A PP</b> 6729	<b>4°</b>	<b>B PP</b> 2369	<b>5°</b>	<b>C PP</b> 1715	<b>12°</b>	<b>Tot PP</b> 10813	<b>Col.</b> 5°
-------------	------------------	-----------	------------------	-----------	------------------	------------	---------------------	----------------

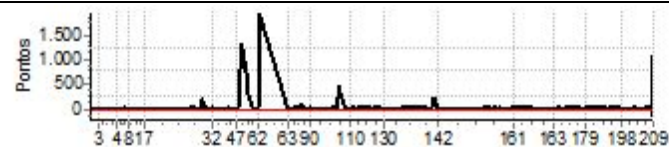



PIOCERA UTV E CARROS 2025 DIA 1



Performance Individual

PC	Tp	Trc	DistPC	Ideal	Passagem	Pen	Erro	Pontos	NoPC	AtePC
<b>N</b> <b>u</b> <b>m</b>	<b>721</b>	721 / Humberto Rodrigues / Raul Penaforte								
		Cat / NL / Largada GRADUADO / 14 / 09:10:00								
		Santo Ant. do Monte - Mg Troller T4								
PC	Tp	Trc	DistPC	Ideal	Passagem	Pen	Erro	Pontos	NoPC	AtePC
1	Tmp	2	837	9:41:13.49	9:41:13.26	0	0.2s	-2	3°	3°
2	Tmp	3	1774	9:42:47.37	9:42:44.28	0	3.1s	-31	15°	15°
3	Tmp	5	3200	9:45:53.46	9:45:53.05	0	0.4s	-4	9°	15°
4	Tmp	13	754	10:00:42.06	10:00:41.96	0	0.1s	-1	2°	13°
5	Tmp	18	4577	10:06:15.89	10:06:16.75	0	0.9s	+9	7°	13°
6	Tmp	18	4629	10:06:22.57	10:06:23.66	0	1.1s	+11	7°	12°
7	Tmp	19	4821	10:06:44.02	10:06:43.92	0	0.1s	-1	2°	12°
8	Tmp	20	5534	10:07:58.68	10:07:57.13	0	1.6s	-16	12°	12°
9	Tmp	22	6450	10:09:30.10	10:09:26.14	0	4.0s	-40	14°	14°
10	Tmp	22	6543	10:09:47.72	10:09:46.20	0	1.5s	-15	9°	14°
11	Tmp	23	6605	10:09:53.29	10:09:53.78	0	0.5s	+5	9°	14°
12	Tmp	23	7471	10:10:54.42	10:10:54.45	0	0.0s	0	2°	14°
13	Tmp	23	8929	10:12:37.33	10:12:36.74	0	0.6s	-6	11°	14°
14	Tmp	26	10191	10:14:30.97	10:14:29.99	0	1.0s	[-10]	8°	14°
15	Tmp	27	10304	10:14:47.17	10:14:47.34	0	0.2s	+2	7°	14°
16	Tmp	27	11342	10:16:47.71	10:16:47.68	0	0.0s	0	1°	14°
17	Tmp	29	13543	10:19:44.65	10:19:44.38	0	0.3s	-3	7°	14°
18	Tmp	33	275	10:57:15.43	10:57:15.50	0	0.1s	+1	1°	11°
19	Tmp	34	1063	10:58:37.04	10:58:36.96	0	0.1s	-1	3°	10°
20	Tmp	34	1915	11:00:02.24	11:00:02.07	0	0.2s	-2	5°	10°
21	Tmp	35	2452	11:01:03.79	11:01:03.06	0	0.7s	-7	5°	10°
22	Tmp	35	2532	11:01:16.31	11:01:17.01	0	0.7s	+7	10°	10°
23	Tmp	37	2974	11:02:15.18	11:02:16.09	0	0.9s	+9	7°	10°
24	Tmp	37	3042	11:02:26.84	11:03:12.11	0	45.3s	+453	10°	6°
25	Tmp	39	3144	11:02:42.44	11:03:27.96	0	45.5s	+455	9°	8°
26	Tmp	41	3333	11:03:04.38	11:03:53.98	0	49.6s	+496	7°	8°
27	Tmp	45	4989	11:06:29.37	11:06:28.46	0	0.9s	-9	4°	8°
28	Tmp	47	7488	11:10:52.20	11:10:51.02	0	1.2s	-12	8°	8°
29	Tmp	47	7562	11:10:59.40	11:10:58.46	0	0.9s	-9	6°	7°
30	Tmp	47	7679	11:11:10.78	11:11:09.36	0	1.4s	-14	8°	7°
31	Tmp	47	7824	11:11:24.89	11:11:21.86	0	3.0s	-30	7°	7°
32	Tmp	47	7896	11:11:31.90	11:11:30.53	0	1.4s	-14	7°	7°
33	Tmp	51	8515	11:13:41.31	11:13:40.70	0	0.6s	-6	6°	7°
34	Tmp	53	9261	11:17:00.29	11:16:58.88	0	1.4s	-14	13°	7°
35	Tmp	53	9760	11:17:53.13	11:17:51.81	0	1.3s	-13	12°	7°
36	Tmp	54	10004	11:18:25.65	11:18:25.36	0	0.3s	-3	2°	7°
37	Tmp	55	10182	11:18:47.57	11:18:47.08	0	0.5s	-5	9°	7°
38	Tmp	55	10357	11:19:06.10	11:19:05.67	0	0.4s	-4	5°	7°
39	Tmp	61	516	11:21:47.10	11:21:47.17	0	0.1s	+1	1°	7°
40	Tmp	63	1020	11:22:31.39	11:22:31.33	0	0.1s	-1	4°	7°
41	Tmp	65	1138	11:22:43.38	11:22:44.23	0	0.9s	+9	11°	7°
42	Tmp	67	1290	11:22:58.11	11:22:59.15	0	1.0s	[+10]	10°	7°
43	Tmp	69	1420	11:23:11.10	11:23:11.29	0	0.2s	+2	3°	7°
44	Tmp	72	3455	11:25:36.69	11:25:36.63	0	0.1s	-1	2°	7°
45	Tmp	72	5415	11:27:44.98	11:27:44.62	0	0.4s	-4	8°	7°
46	Tmp	73	6197	11:28:39.34	11:28:38.83	0	0.5s	-5	12°	7°
47	Tmp	73	6340	11:28:53.26	11:28:52.70	0	0.6s	-6	10°	7°
48	Tmp	75	7138	11:30:04.75	11:30:03.31	0	1.4s	-14	10°	7°
49	Tmp	75	7842	11:31:54.94	11:40:20.49	0	8m25s	+5056	11°	11°
50	Tmp	78	8946	11:34:31.97	11:42:21.75	0	7m49s	+4698	11°	10°
51	Tmp	78	9072	11:34:48.17	11:42:34.29	0	7m46s	+4661	11°	10°
52	Tmp	82	9313	11:35:34.71	11:43:01.03	0	7m26s	+4463	11°	10°
53	Tmp	85	10413	11:37:39.30	11:44:26.52	0	6m47s	+4072	11°	10°
54	Tmp	86	11933	11:40:10.95	11:46:16.04	0	6m05s	+3651	11°	10°
55	Tmp	92	732	11:44:44.59	11:47:30.32	0	2m45s	[+1657]	11°	10°
56	Tmp	92	846	11:44:59.25	11:47:43.98	0	2m44s	+1647	11°	10°
57	Tmp	92	884	11:45:04.14	11:47:49.81	0	2m45s	+1657	11°	10°
58	Tmp	92	1002	11:45:19.31	11:48:10.80	0	2m51s	[+1715]	11°	10°
59	Tmp	92	1108	11:45:32.94	11:48:44.39	0	3m11s	+1915	11°	10°
60	Tmp	92	1150	11:45:38.34	11:48:48.54	0	3m10s	+1902	11°	10°

PC	Tp	Trc	DistPC	Ideal	Passagem	Pen	Erro	Pontos	NoPC	AtePC
61	Tmp	92	1219	11:45:47.21	11:48:57.73	0	3m10s	+1905	11°	10°
62	Tmp	93	1335	11:45:56.06	11:49:06.01	0	3m10s	+1900	10°	10°
Etapa A	Num	721	Pen	0	PCZ	2	Total PP	39280	PG	7
63	Tmp	97	2672	12:07:09.34	12:07:08.94	0	0.4s	-4	7°	7°
64	Tmp	98	3611	12:08:24.82	12:08:21.83	0	3.0s	-30	12°	11°
65	Tmp	99	3831	12:08:53.66	12:08:53.02	0	0.6s	-6	10°	11°
66	Tmp	100	4717	12:09:58.42	12:09:59.15	0	0.7s	+7	8°	11°
67	Tmp	100	4859	12:10:14.91	12:10:14.18	0	0.7s	-7	2°	9°
68	Tmp	102	5960	12:11:36.14	12:11:36.13	0	0.0s	0	1°	8°
69	Tmp	104	6168	12:11:58.65	12:11:55.75	0	2.9s	-29	10°	11°
70	Tmp	105	6286	12:12:09.26	12:12:09.36	0	0.1s	+1	1°	9°
71	Tmp	106	6504	12:12:34.26	12:12:34.39	0	0.1s	+1	1°	7°
72	Tmp	106	6671	12:12:55.73	12:12:55.40	0	0.3s	-3	3°	6°
73	Tmp	108	6849	12:13:19.56	12:13:18.96	0	0.6s	-6	5°	6°
74	Tmp	109	6986	12:13:34.09	12:13:34.22	0	0.1s	+1	3°	6°
75	Tmp	110	7148	12:13:52.81	12:13:50.11	0	2.7s	-27	9°	7°
76	Tmp	110	7295	12:14:11.71	12:14:14.70	0	3.0s	+30	9°	5°
77	Tmp	112	7406	12:14:30.98	12:14:30.95	0	0.0s	0	1°	5°
78	Tmp	113	7551	12:14:45.96	12:14:45.18	0	0.8s	[-8]	8°	5°
79	Tmp	114	7904	12:15:29.82	12:15:29.25	0	0.6s	-6	4°	4°
80	Tmp	115	8064	12:15:48.12	12:15:48.19	0	0.1s	+1	2°	4°
81	Tmp	117	8238	12:16:04.79	12:16:06.23	0	1.4s	+14	1°	5°
82	Tmp	119	8388	12:16:44.92	12:17:47.79	0	1m02s	+629	11°	5°
83	Tmp	121	8588	12:17:06.16	12:18:29.45	0	1m23s	[+833]	11°	9°
84	Tmp	122	8678	12:17:17.09	12:18:40.42	0	1m23s	[+833]	11°	10°
85	Tmp	122	8759	12:17:25.93	12:18:49.24	0	1m23s	+833	11°	10°
86	Tmp	123	8927	12:17:46.92	12:19:10.50	0	1m23s	[+836]	10°	9°
87	Tmp	124	9054	12:17:59.50	12:19:21.14	0	1m21s	+816	10°	9°
88	Tmp	126	9803	12:22:00.78	12:22:00.60	0	0.2s	-2	5°	9°
89	Tmp	127	10639	12:23:12.30	12:23:11.86	0	0.4s	-4	6°	9°
90	Tmp	129	10880	12:23:46.16	12:23:46.22	0	0.1s	+1	4°	9°
91	Tmp	135	1000	12:39:26.65	12:39:26.24	0	0.4s	-4	8°	9°
92	Tmp	136	1234	12:39:46.83	12:39:45.13	0	1.7s	-17	12°	9°
93	Tmp	138	1690	12:40:33.20	12:40:31.70	0	1.5s	-15	5°	9°
94	Tmp	138	1794	12:40:49.48	12:40:49.35	0	0.1s	-1	1°	9°
95	Tmp	139	2075	12:41:25.58	12:41:26.07	0	0.5s	+5	4°	9°
96	Tmp	139	2114	12:41:29.84	12:41:31.49	0	1.7s	+17	7°	9°
97	Tmp	142	3855	12:43:48.60	12:43:51.72	0	3.1s	+31	10°	9°
98	Tmp	143	4081	12:44:09.41	12:44:13.38	0	4.0s	+40	2°	9°
99	Tmp	144	4235	12:44:24.83	12:44:27.55	0	2.7s	+27	3°	9°
100	Tmp	144	4371	12:44:38.06	12:44:39.36	0	1.3s	+13	3°	9°
101	Tmp	145	4513	12:44:52.52	12:44:50.96	0	1.6s	-16	6°	9°
102	Tmp	150	7793	12:49:40.54	12:49:40.19	0	0.4s	-4	6°	9°
103	Tmp	152	8081	12:50:07.75	12:50:07.10	0	0.7s	-7	1°	9°
104	Tmp	154	8424	12:50:40.60	12:50:40.25	0	0.4s	-4	1°	9°
105	Tmp	156	8737	12:51:10.75	12:51:10.46	0	0.3s	-3	7°	9°
106	Tmp	158	9006	12:51:36.15	12:51:34.20	0	2.0s	-20	10°	9°
107	Tmp	158	9319	12:52:04.32	12:52:03.00	0	1.3s	-13	9°	9°
108	Tmp	160	9440	12:52:18.55	12:52:17.71	0	0.8s	[-8]	6°	8°
109	Tmp	163	9853	12:53:02.26	12:53:01.57	0	0.7s	-7	6°	8°
110	Tmp	164	10056	12:53:20.93	12:53:20.62	0	0.3s	-3	2°	8°
111	Tmp	167	11262	12:54:43.64	12:54:43.43	0	0.2s	-2	4°	8°
112	Tmp	169	12179	12:56:43.66	12:56:43.73	0	0.1s	+1	1°	8°
113	Tmp	1								



Performance Individual

PC	Tp	Trc	DistPC	Ideal	Passagem	Pen	Erro	Pontos	NoPC	AtePC
124	Tmp	199	4588	13:14:32.91	13:14:38.14	0	5.2s	+52	7°	8°
125	Tmp	200	4753	13:14:52.14	13:14:52.36	0	0.2s	+2	3°	8°
126	Tmp	201	4965	13:15:10.50	13:15:10.89	0	0.4s	+4	3°	8°
127	Tmp	203	5197	13:15:36.07	13:15:34.25	0	1.8s	-18	8°	8°
128	Tmp	204	5299	13:15:51.29	13:15:50.92	0	0.4s	-4	6°	8°
129	Tmp	205	5487	13:16:16.38	13:16:14.96	0	1.4s	-14	3°	8°
130	Tmp	206	6000	13:17:15.88	13:17:15.59	0	0.3s	-3	2°	8°
131	Tmp	213	193	13:48:47.39	13:48:52.47	0	5.1s	+51	6°	7°
132	Tmp	217	1767	13:51:15.98	13:51:16.31	0	0.3s	+3	2°	7°
133	Tmp	219	2311	13:52:05.08	13:52:03.99	0	1.1s	-11	5°	7°
134	Tmp	220	2491	13:52:22.73	13:52:22.76	0	0.0s	0	1°	7°
135	Tmp	222	2712	13:52:44.60	13:52:45.37	0	0.8s	+8	7°	7°
136	Tmp	224	3053	13:53:18.19	13:53:17.77	0	0.4s	-4	2°	7°
137	Tmp	227	3511	13:54:36.04	13:54:36.04	0	0.0s	0	1°	7°
138	Tmp	227	3678	13:54:51.07	13:54:51.13	0	0.1s	+1	1°	7°
139	Tmp	229	3885	13:55:11.09	13:55:10.47	0	0.6s	-6	5°	7°
140	Tmp	231	4149	13:55:36.37	13:55:35.82	0	0.6s	-6	6°	7°
141	Tmp	232	4564	13:56:07.85	13:56:08.68	0	0.8s	+8	7°	7°
142	Tmp	234	6058	13:57:53.92	13:58:01.16	0	7.2s	+72	10°	7°
143	Tmp	239	560	14:34:21.26	14:34:19.27	0	2.0s	-20	10°	7°
144	Tmp	239	600	14:34:25.91	14:34:25.16	0	0.8s	-8	8°	7°
145	Tmp	240	808	14:34:45.86	14:34:48.08	0	2.2s	+22	5°	7°
146	Tmp	241	2513	14:36:47.37	14:36:47.99	0	0.6s	+6	3°	7°
147	Tmp	241	2675	14:37:08.20	14:37:08.93	0	0.7s	+7	6°	7°
148	Tmp	241	2844	14:37:29.93	14:37:29.97	0	0.0s	0	1°	7°
149	Tmp	242	3091	14:37:52.08	14:37:52.62	0	0.5s	+5	7°	7°
150	Tmp	244	3443	14:38:27.59	14:38:28.32	0	0.7s	+7	7°	7°
151	Tmp	246	3602	14:39:17.15	14:39:17.01	0	0.1s	-1	3°	7°
152	Tmp	248	3991	14:39:55.08	14:39:54.40	0	0.7s	-7	7°	7°
153	Tmp	249	4188	14:40:15.56	14:40:15.69	0	0.1s	+1	1°	7°
154	Tmp	252	5963	14:42:28.81	14:42:26.25	0	2.6s	-26	11°	7°
155	Tmp	253	6093	14:42:43.57	14:42:43.40	0	0.2s	-2	2°	7°
156	Tmp	256	7100	14:44:10.02	14:44:09.84	0	0.2s	-2	7°	7°
157	Tmp	257	9064	14:46:23.74	14:46:21.19	0	2.6s	-26	11°	7°
158	Tmp	267	246	14:52:28.09	14:52:27.37	0	0.7s	-7	8°	7°
159	Tmp	268	389	14:52:43.59	14:52:42.57	0	1.0s	[-10]	9°	7°
160	Tmp	269	499	14:52:56.85	14:52:55.78	0	1.1s	-11	10°	7°
161	Tmp	269	557	14:53:04.30	14:53:02.99	0	1.3s	-13	8°	7°

<b>Etapa B</b>	<b>Num</b> 721	<b>Pen</b> 0	<b>PCZ</b> 5	<b>Total PP</b> 5233	<b>PG</b> 10
----------------	----------------	--------------	--------------	----------------------	--------------

162	Tmp	274	2497	15:19:36.74	15:19:36.51	0	0.2s	-2	6°	6°
163	Tmp	274	6318	15:23:33.90	15:23:33.24	0	0.7s	-7	12°	11°
164	Tmp	279	8830	15:26:20.75	15:26:21.12	0	0.4s	+4	9°	9°
165	Tmp	280	9172	15:26:54.63	15:26:54.62	0	0.0s	0	1°	5°
166	Tmp	281	9590	15:27:43.81	15:27:46.62	0	2.8s	+28	11°	8°
167	Tmp	286	1069	15:30:14.29	15:30:14.27	0	0.0s	0	2°	3°
168	Tmp	288	2308	15:32:47.09	15:32:47.87	0	0.8s	[+8]	9°	7°
169	Tmp	288	2819	15:33:36.81	15:33:38.98	0	2.2s	+22	13°	13°
170	Tmp	291	3689	15:34:49.17	15:34:50.98	0	1.8s	+18	12°	13°
171	Tmp	294	5133	15:36:31.70	15:36:34.68	0	3.0s	+30	13°	13°
172	Tmp	294	5189	15:36:37.62	15:36:41.69	0	4.1s	+41	13°	13°
173	Tmp	295	5284	15:36:46.54	15:36:51.73	0	5.2s	+52	10°	13°
174	Tmp	298	6450	15:38:17.38	15:38:17.72	0	0.3s	+3	5°	12°
175	Tmp	300	7492	15:39:57.63	15:39:57.61	0	0.0s	0	1°	12°
176	Tmp	301	8322	15:41:13.50	15:41:13.17	0	0.3s	-3	6°	11°
177	Tmp	303	9542	15:42:39.91	15:42:39.70	0	0.2s	-2	5°	11°
178	Tmp	307	533	15:46:54.61	15:46:54.51	0	0.1s	-1	6°	11°
179	Tmp	307	822	15:47:12.55	15:47:13.82	0	1.3s	+13	12°	11°
180	Tmp	310	5642	15:53:21.29	15:53:21.40	0	0.1s	+1	5°	11°
181	Tmp	310	5928	15:53:48.38	15:53:48.15	0	0.2s	-2	5°	10°
182	Tmp	315	8223	15:58:00.12	15:58:00.45	0	0.3s	+3	8°	10°
183	Tmp	319	9364	16:00:07.27	16:00:07.18	0	0.1s	-1	6°	10°
184	Tmp	321	9706	16:00:55.20	16:00:55.44	0	0.2s	+2	3°	10°
185	Tmp	321	9764	16:01:02.66	16:01:04.04	0	1.4s	+14	3°	9°
186	Tmp	321	9848	16:01:13.46	16:01:14.92	0	1.5s	+15	3°	8°

PC	Tp	Trc	DistPC	Ideal	Passagem	Pen	Erro	Pontos	NoPC	AtePC
187	Tmp	323	9927	16:01:24.28	16:01:24.27	0	0.0s	0	1°	8°
188	Tmp	325	10016	16:02:06.72	16:02:08.05	0	1.3s	+13	10°	8°
189	Tmp	326	10115	16:02:22.73	16:02:24.14	0	1.4s	+14	4°	7°
190	Tmp	327	10230	16:02:38.04	16:02:39.82	0	1.8s	+18	11°	7°
191	Tmp	331	11563	16:05:06.18	16:05:06.04	0	0.1s	-1	3°	7°
192	Tmp	331	12136	16:05:57.75	16:05:58.94	0	1.2s	+12	11°	7°
193	Tmp	338	948	16:09:09.17	16:09:09.48	0	0.3s	+3	7°	7°
194	Tmp	342	3067	16:12:03.62	16:12:04.65	0	1.0s	[+10]	12°	7°
195	Tmp	343	3443	16:12:45.88	16:13:49.00	0	1m03s	[+631]	13°	8°
196	Tmp	343	3502	16:12:57.06	16:13:34.81	0	37.8s	+378	13°	9°
197	Tmp	344	3601	16:13:06.51	16:14:07.84	0	1m01s	[+613]	13°	13°
198	Tmp	344	4554	16:14:22.75	16:15:06.56	0	43.8s	+438	13°	13°
199	Tmp	346	5527	16:15:42.87	16:16:10.88	0	28.0s	+280	13°	13°
200	Tmp	354	11404	16:22:52.95	16:22:52.76	0	0.2s	-2	10°	13°
201	Tmp	361	3856	16:30:57.80	16:30:57.85	0	0.1s	+1	2°	13°
202	Tmp	361	4630	16:32:02.60	16:32:05.10	0	2.5s	+25	13°	13°
203	Tmp	363	6669	16:35:17.04	16:35:16.77	0	0.3s	-3	10°	13°
204	Tmp	364	7476	16:36:26.12	16:36:19.52	0	6.6s	-66	13°	13°
205	Tmp	364	7548	16:36:37.39	16:36:40.92	0	3.5s	+35	9°	13°
206	Tmp	364	7604	16:36:46.16	16:36:50.79	0	4.6s	+46	9°	13°
207	Tmp	367	7742	16:37:04.20	16:37:08.82	0	4.6s	+46	3°	13°
208	Tmp	368	7819	16:37:15.44	16:37:15.86	0	0.4s	+4	2°	13°
209	Tmp	369	7973	16:37:32.68	16:37:36.11	0	3.4s	+34	5°	11°

<b>Etapa C</b>	<b>Num</b> 721	<b>Pen</b> 0	<b>PCZ</b> 4	<b>Total PP</b> 1683	<b>PG</b> 6
----------------	----------------	--------------	--------------	----------------------	-------------

<b>n°</b> 14	<b>A PP</b> 39280	<b>10°</b>	<b>B PP</b> 5233	<b>7°</b>	<b>C PP</b> 1683	<b>11°</b>	<b>Tot PP</b> 46196	<b>Col.</b> 8°
--------------	-------------------	------------	------------------	-----------	------------------	------------	---------------------	----------------

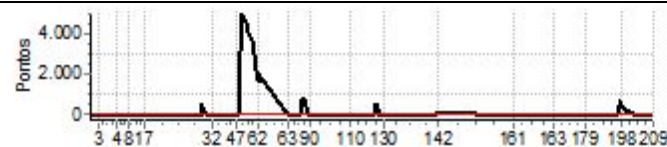

PIOCERA UTV E CARROS 2025 DIA 1



Performance Individual

PC	Tp	Trc	DistPC	Ideal	Passagem	Pen	Erro	Pontos	NoPC	AtePC
<b>Nu</b>	<b>722</b>	722 / Jocemari Coutinho / Rafael Saude Pereira de Lima								
		Cat / NL / Largada GRADUADO / 1 / 08:57:00								
		Goiania - GO Mitsubishi Outlander								
PC	Tp	Trc	DistPC	Ideal	Passagem	Pen	Erro	Pontos	NoPC	AtePC
1	Tmp	2	837	9:28:13.49	9:28:13.83	0	0.3s	+3	10°	10°
2	Tmp	3	1774	9:29:47.37	9:29:47.74	0	0.4s	+4	8°	3°
3	Tmp	5	3200	9:32:53.46	9:32:53.28	0	0.2s	-2	6°	6°
4	Tmp	13	754	9:47:42.06	9:47:41.94	0	0.1s	-1	5°	3°
5	Tmp	18	4577	9:53:15.89	9:53:18.08	0	2.2s	+22	14°	6°
6	Tmp	18	4629	9:53:22.57	9:53:25.02	0	2.5s	+25	13°	11°
7	Tmp	19	4821	9:53:44.02	9:53:44.01	0	0.0s	0	1°	9°
8	Tmp	20	5534	9:54:58.68	9:54:58.67	0	0.0s	0	1°	7°
9	Tmp	22	6450	9:56:30.10	9:56:28.64	0	1.5s	-15	8°	6°
10	Tmp	22	6543	9:56:47.72	9:56:47.28	0	0.4s	-4	4°	5°
11	Tmp	23	6605	9:56:53.29	9:56:53.30	0	0.0s	0	1°	5°
12	Tmp	23	7471	9:57:54.42	9:57:54.34	0	0.1s	-1	7°	5°
13	Tmp	23	8929	9:59:37.33	9:59:37.25	0	0.1s	-1	6°	5°
14	Tmp	26	10191	10:01:30.97	10:01:32.58	0	1.6s	+16	11°	4°
15	Tmp	27	10304	10:01:47.17	10:01:47.24	0	0.1s	+1	6°	3°
16	Tmp	27	11342	10:03:47.71	10:03:47.57	0	0.1s	-1	9°	3°
17	Tmp	29	13543	10:06:44.65	10:06:45.28	0	0.6s	+6	11°	3°
18	Tmp	33	275	10:44:15.43	10:44:18.59	0	3.2s	+32	14°	7°
19	Tmp	34	1063	10:45:37.04	10:45:37.13	0	0.1s	+1	8°	7°
20	Tmp	34	1915	10:47:02.24	10:47:02.80	0	0.6s	+6	14°	7°
21	Tmp	35	2452	10:48:03.79	10:48:02.81	0	1.0s	[-10]	6°	6°
22	Tmp	35	2532	10:48:16.31	10:48:14.93	0	1.4s	-14	13°	9°
23	Tmp	37	2974	10:49:15.18	10:49:15.85	0	0.7s	[+7]	6°	5°
24	Tmp	37	3042	10:49:26.84	10:53:06.69	0	3m39s	+2199	13°	12°
25	Tmp	39	3144	10:49:42.44	10:53:30.27	0	3m47s	+2278	13°	12°
26	Tmp	41	3333	10:50:04.38	10:53:53.22	0	3m48s	+2288	13°	12°
27	Tmp	45	4989	10:53:29.37	10:56:05.17	0	2m35s	[+1558]	13°	12°
28	Tmp	47	7488	10:57:52.20	10:59:23.84	0	1m31s	+916	13°	12°
29	Tmp	47	7562	10:57:59.40	10:59:33.04	0	1m33s	+936	13°	12°
30	Tmp	47	7679	10:58:10.78	10:59:44.50	0	1m33s	[+937]	13°	12°
31	Tmp	47	7824	10:58:24.89	10:59:57.89	0	1m33s	+930	12°	12°
32	Tmp	47	7896	10:58:31.90	11:00:05.53	0	1m33s	+936	12°	12°
33	Tmp	51	8515	11:00:41.31	11:01:06.38	0	25.1s	+251	13°	12°
34	Tmp	53	9261	11:04:00.29	11:04:00.07	0	0.2s	-2	3°	12°
35	Tmp	53	9760	11:04:53.13	11:04:53.62	0	0.5s	+5	11°	12°
36	Tmp	54	10004	11:05:25.65	11:05:25.04	0	0.6s	-6	5°	12°
37	Tmp	55	10182	11:05:47.57	11:05:47.47	0	0.1s	-1	1°	12°
38	Tmp	55	10357	11:06:06.10	11:06:05.70	0	0.4s	-4	7°	12°
39	Tmp	61	516	11:08:47.10	11:08:46.55	0	0.6s	-6	12°	12°
40	Tmp	63	1020	11:09:31.39	11:09:31.35	0	0.0s	0	2°	12°
41	Tmp	65	1138	11:09:43.38	11:09:43.45	0	0.1s	+1	4°	12°
42	Tmp	67	1290	11:09:58.11	11:09:59.90	0	1.8s	+18	12°	12°
43	Tmp	69	1420	11:10:11.10	11:10:11.47	0	0.4s	+4	7°	12°
44	Tmp	72	3455	11:12:36.69	11:13:11.88	0	35.2s	+352	13°	12°
45	Tmp	72	5415	11:14:44.98	11:14:53.07	0	8.1s	+81	13°	12°
46	Tmp	73	6197	11:15:39.34	11:15:39.32	0	0.0s	0	2°	12°
47	Tmp	73	6340	11:15:53.26	11:15:53.96	0	0.7s	+7	11°	12°
48	Tmp	75	7138	11:17:04.75	11:17:03.58	0	1.2s	-12	8°	12°
49	Tmp	75	7842	11:18:54.94	11:59:47.98	0	40m53s	+6000	15°	12°
50	Tmp	78	8946	11:21:31.97	12:02:50.26	0	41m18s	+6000	15°	12°
51	Tmp	78	9072	11:21:48.17	12:03:08.36	0	41m20s	+6000	15°	12°
52	Tmp	82	9313	11:22:34.71	12:03:55.80	0	41m21s	+6000	15°	12°
53	Tmp	85	10413	11:24:39.30	12:05:44.98	0	41m05s	+6000	15°	12°
54	Tmp	86	11933	11:27:10.95	12:08:04.23	0	40m53s	+6000	15°	13°
55	Tmp	92	732	11:31:44.59	--:--:--	0		+6000	15°	13°
56	Tmp	92	846	11:31:59.25	--:--:--	0		+6000	15°	13°
57	Tmp	92	884	11:32:04.14	--:--:--	0		+6000	15°	13°
58	Tmp	92	1002	11:32:19.31	--:--:--	0		+6000	15°	13°
59	Tmp	92	1108	11:32:32.94	--:--:--	0		+6000	15°	13°
60	Tmp	92	1150	11:32:38.34	--:--:--	0		+6000	15°	13°

PC	Tp	Trc	DistPC	Ideal	Passagem	Pen	Erro	Pontos	NoPC	AtePC
61	Tmp	92	1219	11:32:47.21	--:--:--	0		+6000	15°	13°
62	Tmp	93	1335	11:32:56.06	12:12:05.99	0	39m09s	+6000	15°	13°
Etapa A	Num	722	Pen	0	PCZ	5	Total PP	95388	PG	4
63	Tmp	97	2672	11:54:09.34	--:--:--	0		+6000	15°	15°
64	Tmp	98	3611	11:55:24.82	--:--:--	0		+6000	15°	15°
65	Tmp	99	3831	11:55:53.66	--:--:--	0		+6000	15°	15°
66	Tmp	100	4717	11:56:58.42	--:--:--	0		+6000	15°	15°
67	Tmp	100	4859	11:57:14.91	--:--:--	0		+6000	15°	15°
68	Tmp	102	5960	11:58:36.14	--:--:--	0		+6000	15°	15°
69	Tmp	104	6168	11:58:58.65	--:--:--	0		+6000	15°	15°
70	Tmp	105	6286	11:59:09.26	--:--:--	0		+6000	15°	15°
71	Tmp	106	6504	11:59:34.26	--:--:--	0		+6000	15°	15°
72	Tmp	106	6671	11:59:55.73	--:--:--	0		+6000	15°	15°
73	Tmp	108	6849	12:00:19.56	--:--:--	0		+6000	15°	15°
74	Tmp	109	6986	12:00:34.09	--:--:--	0		+6000	15°	15°
75	Tmp	110	7148	12:00:52.81	--:--:--	0		+6000	15°	15°
76	Tmp	110	7295	12:01:11.71	--:--:--	0		+6000	15°	15°
77	Tmp	112	7406	12:01:30.98	--:--:--	0		+6000	15°	15°
78	Tmp	113	7551	12:01:45.96	--:--:--	0		+6000	15°	15°
79	Tmp	114	7904	12:02:29.82	--:--:--	0		+6000	15°	15°
80	Tmp	115	8064	12:02:48.12	--:--:--	0		+6000	15°	15°
81	Tmp	117	8238	12:03:04.79	--:--:--	0		+6000	15°	15°
82	Tmp	119	8388	12:03:44.92	--:--:--	0		+6000	15°	15°
83	Tmp	121	8588	12:04:06.16	--:--:--	0		+6000	15°	15°
84	Tmp	122	8678	12:04:17.09	--:--:--	0		+6000	15°	15°
85	Tmp	122	8759	12:04:25.93	--:--:--	0		+6000	15°	15°
86	Tmp	123	8927	12:04:46.92	--:--:--	0		+6000	15°	15°
87	Tmp	124	9054	12:04:59.50	--:--:--	0		+6000	15°	15°
88	Tmp	126	9803	12:09:00.78	--:--:--	0		+6000	15°	15°
89	Tmp	127	10639	12:10:12.30	--:--:--	0		+6000	15°	15°
90	Tmp	129	10880	12:10:46.16	--:--:--	0		+6000	15°	15°
91	Tmp	135	1000	12:26:26.65	--:--:--	0		+6000	15°	15°
92	Tmp	136	1234	12:26:46.83	--:--:--	0		+6000	15°	15°
93	Tmp	138	1690	12:27:33.20	--:--:--	0		+6000	15°	15°
94	Tmp	138	1794	12:27:49.48	--:--:--	0		+6000	15°	15°
95	Tmp	139	2075	12:28:25.58	--:--:--	0		+6000	15°	15°
96	Tmp	139	2114	12:28:29.84	--:--:--	0		+6000	15°	15°
97	Tmp	142	3855	12:30:48.60	--:--:--	0		+6000	15°	15°
98	Tmp	143	4081	12:31:09.41	--:--:--	0		+6000	15°	15°
99	Tmp	144	4235	12:31:24.83	--:--:--	0		+6000	15°	15°
100	Tmp	144	4371	12:31:38.06	--:--:--	0		+6000	15°	15°
101	Tmp	145	4513	12:31:52.52	--:--:--	0		+6000	15°	15°
102	Tmp	150	7793	12:36:40.54	--:--:--	0		+6000	15°	15°
103	Tmp	152	8081	12:37:07.75	--:--:--	0		+6000	15°	15°
104	Tmp	154	8424	12:37:40.60	--:--:--	0		+6000	15°	15°
105	Tmp	156	8737	12:38:10.75	--:--:--	0		+6000	15°	15°
106	Tmp	158	9006	12:38:36.15	--:--:--	0		+6000	15°	15°
107	Tmp	158	9319	12:39:04.32	--:--:--	0		+6000	15°	15°
108	Tmp	160	9440	12:39:18.55	--:--:--	0		+6000	15°	15°
109	Tmp	163	9853	12:40:02.26	--:--:--	0		+6000	15°	15°
110	Tmp	164	10056	12:40:20.93	--:--:--	0		+6000	15°	15°
111	Tmp	167	11262	12:41:43.64	--:--:--	0		+6000	15°	15°
112	Tmp	169	12179	12:43:43.66	--:--:--	0		+6000	15°	15°
113	Tmp	176	15125	12:48:46.81	--:--:--	0		+6000	15°	15°
114	Tmp	182	1002	12:53:28.58	--:--:--	0		+6000	15°	15°
115	Tmp	183	1646	12:54:35.49	--:--:--	0		+6000	15°	15°
116	Tmp	187	2542	12:57:22.93	--:--:--	0		+6000	15°	15°
117	Tmp	189	2943	12:58:14.08	--:--:--	0		+600		





Performance Individual

PC	Tp	Trc	DistPC	Ideal	Passagem	Pen	Erro	Pontos	NoPC	AtePC
124	Tmp	199	4588	13:01:32.91	--:--:--	0		+6000	15°	15°
125	Tmp	200	4753	13:01:52.14	--:--:--	0		+6000	15°	15°
126	Tmp	201	4965	13:02:10.50	--:--:--	0		+6000	15°	15°
127	Tmp	203	5197	13:02:36.07	--:--:--	0		+6000	15°	15°
128	Tmp	204	5299	13:02:51.29	--:--:--	0		+6000	15°	15°
129	Tmp	205	5487	13:03:16.38	--:--:--	0		+6000	15°	15°
130	Tmp	206	6000	13:04:15.88	--:--:--	0		+6000	15°	15°
131	Tmp	213	193	13:35:47.39	--:--:--	0		+6000	15°	15°
132	Tmp	217	1767	13:38:15.98	--:--:--	0		+6000	15°	15°
133	Tmp	219	2311	13:39:05.08	--:--:--	0		+6000	15°	15°
134	Tmp	220	2491	13:39:22.73	--:--:--	0		+6000	15°	15°
135	Tmp	222	2712	13:39:44.60	--:--:--	0		+6000	15°	15°
136	Tmp	224	3053	13:40:18.19	--:--:--	0		+6000	15°	15°
137	Tmp	227	3511	13:41:36.04	--:--:--	0		+6000	15°	15°
138	Tmp	227	3678	13:41:51.07	--:--:--	0		+6000	15°	15°
139	Tmp	229	3885	13:42:11.09	--:--:--	0		+6000	15°	15°
140	Tmp	231	4149	13:42:36.37	--:--:--	0		+6000	15°	15°
141	Tmp	232	4564	13:43:07.85	--:--:--	0		+6000	15°	15°
142	Tmp	234	6058	13:44:53.92	--:--:--	0		+6000	15°	15°
143	Tmp	239	560	14:21:21.26	--:--:--	0		+6000	15°	15°
144	Tmp	239	600	14:21:25.91	--:--:--	0		+6000	15°	15°
145	Tmp	240	808	14:21:45.86	--:--:--	0		+6000	15°	15°
146	Tmp	241	2513	14:23:47.37	--:--:--	0		+6000	15°	15°
147	Tmp	241	2675	14:24:08.20	--:--:--	0		+6000	15°	15°
148	Tmp	241	2844	14:24:29.93	--:--:--	0		+6000	15°	15°
149	Tmp	242	3091	14:24:52.08	--:--:--	0		+6000	15°	15°
150	Tmp	244	3443	14:25:27.59	--:--:--	0		+6000	15°	15°
151	Tmp	246	3602	14:26:17.15	--:--:--	0		+6000	15°	15°
152	Tmp	248	3991	14:26:55.08	--:--:--	0		+6000	15°	15°
153	Tmp	249	4188	14:27:15.56	--:--:--	0		+6000	15°	15°
154	Tmp	252	5963	14:29:28.81	--:--:--	0		+6000	15°	15°
155	Tmp	253	6093	14:29:43.57	--:--:--	0		+6000	15°	15°
156	Tmp	256	7100	14:31:10.02	--:--:--	0		+6000	15°	15°
157	Tmp	257	9064	14:33:23.74	--:--:--	0		+6000	15°	15°
158	Tmp	267	246	14:39:28.09	--:--:--	0		+6000	15°	15°
159	Tmp	268	389	14:39:43.59	--:--:--	0		+6000	15°	15°
160	Tmp	269	499	14:39:56.85	--:--:--	0		+6000	15°	15°
161	Tmp	269	557	14:40:04.30	--:--:--	0		+6000	15°	15°

PC	Tp	Trc	DistPC	Ideal	Passagem	Pen	Erro	Pontos	NoPC	AtePC
187	Tmp	323	9927	15:48:24.28	15:48:34.97	0	10.7s	[+107]	12°	11°
188	Tmp	325	10016	15:49:06.72	15:49:08.25	0	1.5s	+15	12°	11°
189	Tmp	326	10115	15:49:22.73	15:49:29.16	0	6.4s	+64	11°	11°
190	Tmp	327	10230	15:49:38.04	15:49:39.73	0	1.7s	+17	10°	9°
191	Tmp	331	11563	15:52:06.18	15:52:05.87	0	0.3s	-3	9°	9°
192	Tmp	331	12136	15:52:57.75	15:52:59.38	0	1.6s	+16	13°	9°
193	Tmp	338	948	15:56:09.17	15:56:10.17	0	1.0s	[+10]	13°	10°
194	Tmp	342	3067	15:59:03.62	15:59:04.92	0	1.3s	+13	13°	10°
195	Tmp	343	3443	15:59:45.88	15:59:44.23	0	1.7s	-17	11°	11°
196	Tmp	343	3502	15:59:57.06	15:59:56.59	0	0.5s	-5	6°	11°
197	Tmp	344	3601	16:00:06.51	16:00:06.86	0	0.4s	+4	6°	10°
198	Tmp	344	4554	16:01:22.75	16:01:23.09	0	0.3s	+3	11°	10°
199	Tmp	346	5527	16:02:42.87	16:02:42.87	0	0.0s	0	4°	10°
200	Tmp	354	11404	16:09:52.95	16:09:52.75	0	0.2s	-2	11°	10°
201	Tmp	361	3856	16:17:57.80	16:17:58.81	0	1.0s	+10	13°	10°
202	Tmp	361	4630	16:19:02.60	16:19:04.68	0	2.1s	+21	11°	10°
203	Tmp	363	6669	16:22:17.04	16:22:17.26	0	0.2s	+2	9°	10°
204	Tmp	364	7476	16:23:26.12	16:23:25.44	0	0.7s	-7	7°	10°
205	Tmp	364	7548	16:23:37.39	16:23:38.37	0	1.0s	+10	2°	10°
206	Tmp	364	7604	16:23:46.16	16:23:47.45	0	1.3s	+13	3°	10°
207	Tmp	367	7742	16:24:04.20	16:24:09.11	0	4.9s	+49	4°	7°
208	Tmp	368	7819	16:24:15.44	16:24:15.86	0	0.4s	+4	3°	6°
209	Tmp	369	7973	16:24:32.68	16:24:32.38	0	0.3s	-3	3°	4°

Etapa C	Num	722	Pen	0	PCZ	3	Total PP	586	PG	13
---------	-----	-----	-----	---	-----	---	----------	-----	----	----

n°	1	A PP	95388	13°	B PP	594000	NC	C PP	586	4°	Tot PP	689974	Col.	NC
----	---	------	-------	-----	------	--------	----	------	-----	----	--------	--------	------	----

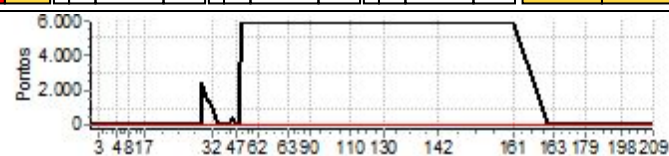

PC	Tp	Trc	DistPC	Ideal	Passagem	Pen	Erro	Pontos	NoPC	AtePC
162	Tmp	274	2497	15:06:36.74	15:06:36.74	0	0.0s	0	2°	2°
163	Tmp	274	6318	15:10:33.90	15:10:34.46	0	0.6s	+6	11°	3°
164	Tmp	279	8830	15:13:20.75	15:13:20.79	0	0.0s	0	3°	1°
165	Tmp	280	9172	15:13:54.63	15:13:53.64	0	1.0s	[-10]	12°	1°
166	Tmp	281	9590	15:14:43.81	15:14:44.49	0	0.7s	+7	6°	6°
167	Tmp	286	1069	15:17:14.29	15:17:14.23	0	0.1s	-1	7°	5°
168	Tmp	288	2308	15:19:47.09	15:19:48.61	0	1.5s	+15	12°	9°
169	Tmp	288	2819	15:20:36.81	15:20:37.51	0	0.7s	+7	10°	9°
170	Tmp	291	3689	15:21:49.17	15:21:50.48	0	1.3s	+13	11°	11°
171	Tmp	294	5133	15:23:31.70	15:23:31.96	0	0.3s	+3	3°	10°
172	Tmp	294	5189	15:23:37.62	15:23:39.54	0	1.9s	+19	6°	9°
173	Tmp	295	5284	15:23:46.54	15:23:49.37	0	2.8s	+28	4°	7°
174	Tmp	298	6450	15:25:17.38	15:25:17.89	0	0.5s	+5	9°	7°
175	Tmp	300	7492	15:26:57.63	15:26:57.92	0	0.3s	+3	10°	7°
176	Tmp	301	8322	15:28:13.50	15:28:13.45	0	0.1s	-1	3°	7°
177	Tmp	303	9542	15:29:39.91	15:29:40.10	0	0.2s	+2	7°	8°
178	Tmp	307	533	15:33:54.61	15:33:54.56	0	0.1s	-1	9°	7°
179	Tmp	307	822	15:34:12.55	15:34:15.94	0	3.4s	+34	13°	9°
180	Tmp	310	5642	15:40:21.29	15:40:20.95	0	0.3s	-3	10°	9°
181	Tmp	310	5928	15:40:48.38	15:40:51.65	0	3.3s	+33	13°	9°
182	Tmp	315	8223	15:45:00.12	15:44:59.99	0	0.1s	-1	3°	9°
183	Tmp	319	9364	15:47:07.27	15:47:07.17	0	0.1s	-1	10°	9°
184	Tmp	321	9706	15:47:55.20	15:47:57.66	0	2.5s	+25	12°	9°
185	Tmp	321	9764	15:48:02.66	15:48:12.70	0	10.0s	+100	12°	10°
186	Tmp	321	9848	15:48:13.46	15:48:24.97	0	11.5s	[+115]	11°	11°

PIOCERA UTV E CARROS 2025 DIA 1



Performance Individual

PC	Tp	Trc	DistPC	Ideal	Passagem	Pen	Erro	Pontos	NoPC	AtePC
<b>N</b> <b>u</b> <b>m</b>	<b>723</b>	723 / João Gutemberg Rocha Sousa / Marcus da Silva								
		Cat / NL / Largada GRADUADO / 8 / 09:04:00								
		Teresina - PI			Mitsubishi Pajero Full					
PC	Tp	Trc	DistPC	Ideal	Passagem	Pen	Erro	Pontos	NoPC	AtePC
1	Tmp	2	837	9:35:13.49	9:35:13.39	0	0.1s	-1	2°	2°
2	Tmp	3	1774	9:36:47.37	9:36:47.29	0	0.1s	-1	4°	7°
3	Tmp	5	3200	9:39:53.46	9:39:53.33	0	0.1s	-1	2°	4°
4	Tmp	13	754	9:54:42.06	10:00:03.74	0	5m21s	+3217	15°	15°
5	Tmp	18	4577	10:00:15.89	10:05:19.80	0	5m03s	+3039	15°	15°
6	Tmp	18	4629	10:00:22.57	10:05:28.12	0	5m05s	+3056	15°	15°
7	Tmp	19	4821	10:00:44.02	10:05:45.17	0	5m01s	+3012	15°	15°
8	Tmp	20	5534	10:01:58.68	10:06:31.25	0	4m32s	+2726	15°	15°
9	Tmp	22	6450	10:03:30.10	10:07:32.06	0	4m02s	+2420	15°	15°
10	Tmp	22	6543	10:03:47.72	10:07:48.35	0	4m00s	+2406	15°	15°
11	Tmp	23	6605	10:03:53.29	10:07:55.81	0	4m02s	+2425	15°	15°
12	Tmp	23	7471	10:04:54.42	10:08:38.18	0	3m43s	+2238	15°	15°
13	Tmp	23	8929	10:06:37.33	10:09:50.73	0	3m13s	+1934	15°	15°
14	Tmp	26	10191	10:08:30.97	10:11:31.42	0	3m00s	+1805	15°	15°
15	Tmp	27	10304	10:08:47.17	10:11:46.92	0	2m59s	[+1798]	15°	15°
16	Tmp	27	11342	10:10:47.71	10:13:04.81	0	2m17s	[+1371]	15°	15°
17	Tmp	29	13543	10:13:44.65	10:14:55.86	0	1m11s	+712	15°	15°
18	Tmp	33	275	10:51:15.43	10:51:17.10	0	1.7s	+17	11°	15°
19	Tmp	34	1063	10:52:37.04	10:52:36.98	0	0.1s	-1	6°	15°
20	Tmp	34	1915	10:54:02.24	10:54:01.92	0	0.3s	-3	9°	15°
21	Tmp	35	2452	10:55:03.79	10:54:59.25	0	4.5s	-45	14°	15°
22	Tmp	35	2532	10:55:16.31	10:55:09.75	0	6.6s	-66	14°	15°
23	Tmp	37	2974	10:56:15.18	10:55:59.11	0	16.1s	-161	13°	14°
24	Tmp	37	3042	10:56:26.84	10:56:21.60	0	5.2s	-52	5°	14°
25	Tmp	39	3144	10:56:42.44	10:56:34.02	0	8.4s	-84	4°	14°
26	Tmp	41	3333	10:57:04.38	10:56:52.82	0	11.6s	-116	4°	14°
27	Tmp	45	4989	11:00:29.37	11:00:28.79	0	0.6s	-6	3°	14°
28	Tmp	47	7488	11:04:52.20	11:04:53.33	0	1.1s	+11	7°	14°
29	Tmp	47	7562	11:04:59.40	11:05:01.00	0	1.6s	+16	10°	13°
30	Tmp	47	7679	11:05:10.78	11:05:11.06	0	0.3s	+3	2°	13°
31	Tmp	47	7824	11:05:24.89	--:--:--:--	0		+6000	13°	13°
32	Tmp	47	7896	11:05:31.90	--:--:--:--	0		+6000	13°	13°
33	Tmp	51	8515	11:07:41.31	11:08:04.90	0	23.6s	+236	12°	13°
34	Tmp	53	9261	11:11:00.29	11:10:59.31	0	1.0s	[-10]	11°	13°
35	Tmp	53	9760	11:11:53.13	11:11:53.47	0	0.3s	+3	6°	13°
36	Tmp	54	10004	11:12:25.65	11:12:25.56	0	0.1s	-1	1°	13°
37	Tmp	55	10182	11:12:47.57	11:12:47.19	0	0.4s	-4	7°	13°
38	Tmp	55	10357	11:13:06.10	11:13:05.67	0	0.4s	-4	6°	13°
39	Tmp	61	516	11:15:47.10	11:15:47.34	0	0.2s	+2	4°	13°
40	Tmp	63	1020	11:16:31.39	11:16:32.97	0	1.6s	+16	12°	13°
41	Tmp	65	1138	11:16:43.38	11:16:44.60	0	1.2s	+12	12°	13°
42	Tmp	67	1290	11:16:58.11	11:16:59.01	0	0.9s	+9	9°	13°
43	Tmp	69	1420	11:17:11.10	11:17:11.32	0	0.2s	+2	5°	13°
44	Tmp	72	3455	11:19:36.69	11:19:36.77	0	0.1s	+1	4°	13°
45	Tmp	72	5415	11:21:44.98	11:21:44.13	0	0.9s	-9	12°	13°
46	Tmp	73	6197	11:22:39.34	11:22:38.92	0	0.4s	-4	11°	13°
47	Tmp	73	6340	11:22:53.26	11:22:52.38	0	0.9s	-9	13°	13°
48	Tmp	75	7138	11:24:04.75	11:24:03.79	0	1.0s	[-10]	7°	13°
49	Tmp	75	7842	11:25:54.94	11:26:53.57	0	58.6s	+586	4°	13°
50	Tmp	78	8946	11:28:31.97	11:28:44.47	0	12.5s	+125	2°	13°
51	Tmp	78	9072	11:28:48.17	11:28:58.06	0	9.9s	+99	2°	13°
52	Tmp	82	9313	11:29:34.71	11:29:33.48	0	1.2s	-12	3°	13°
53	Tmp	85	10413	11:31:39.30	11:31:38.49	0	0.8s	-8	2°	13°
54	Tmp	86	11933	11:34:10.95	11:34:10.98	0	0.0s	0	1°	12°
55	Tmp	92	732	11:38:44.59	11:38:44.34	0	0.3s	-3	5°	12°
56	Tmp	92	846	11:38:59.25	11:39:00.14	0	0.9s	+9	4°	12°
57	Tmp	92	884	11:39:04.14	11:39:05.23	0	1.1s	+11	4°	12°
58	Tmp	92	1002	11:39:19.31	11:39:26.45	0	7.1s	+71	2°	11°
59	Tmp	92	1108	11:39:32.94	11:39:42.34	0	9.4s	+94	3°	11°
60	Tmp	92	1150	11:39:38.34	11:39:47.67	0	9.3s	+93	3°	11°

PC	Tp	Trc	DistPC	Ideal	Passagem	Pen	Erro	Pontos	NoPC	AtePC
61	Tmp	92	1219	11:39:47.21	11:39:56.63	0	9.4s	+94	3°	11°
62	Tmp	93	1335	11:39:56.06	11:40:05.62	0	9.6s	+96	3°	11°
Etapa A	Num	723	Pen	0	PCZ	1	Total PP	43187	PG	6
63	Tmp	97	2672	12:01:09.34	12:01:09.24	0	0.1s	-1	2°	2°
64	Tmp	98	3611	12:02:24.82	12:02:22.80	0	2.0s	-20	11°	10°
65	Tmp	99	3831	12:02:53.66	12:02:51.26	0	2.4s	-24	12°	12°
66	Tmp	100	4717	12:03:58.42	12:03:59.58	0	1.2s	+12	11°	12°
67	Tmp	100	4859	12:04:14.91	12:04:13.61	0	1.3s	-13	5°	12°
68	Tmp	102	5960	12:05:36.14	12:05:37.04	0	0.9s	[+9]	8°	11°
69	Tmp	104	6168	12:05:58.65	12:05:58.07	0	0.6s	-6	4°	9°
70	Tmp	105	6286	12:06:09.26	12:06:09.44	0	0.2s	+2	3°	8°
71	Tmp	106	6504	12:06:34.26	12:06:32.91	0	1.4s	-14	9°	9°
72	Tmp	106	6671	12:06:55.73	12:06:55.23	0	0.5s	-5	8°	9°
73	Tmp	108	6849	12:07:19.56	12:07:17.73	0	1.8s	-18	8°	10°
74	Tmp	109	6986	12:07:34.09	12:07:33.96	0	0.1s	-1	5°	8°
75	Tmp	110	7148	12:07:52.81	12:07:51.53	0	1.3s	-13	3°	9°
76	Tmp	110	7295	12:08:11.71	12:08:13.41	0	1.7s	+17	7°	7°
77	Tmp	112	7406	12:08:30.98	12:08:29.50	0	1.5s	-15	9°	8°
78	Tmp	113	7551	12:08:45.96	12:08:46.80	0	0.8s	+8	9°	7°
79	Tmp	114	7904	12:09:29.82	12:09:29.63	0	0.2s	-2	3°	7°
80	Tmp	115	8064	12:09:48.12	12:09:49.77	0	1.7s	+17	8°	7°
81	Tmp	117	8238	12:10:04.79	12:10:09.86	0	5.1s	[+51]	10°	6°
82	Tmp	119	8388	12:10:44.92	12:10:46.51	0	1.6s	+16	3°	6°
83	Tmp	121	8588	12:11:06.16	12:11:08.07	0	1.9s	+19	4°	5°
84	Tmp	122	8678	12:11:17.09	12:11:18.89	0	1.8s	+18	6°	4°
85	Tmp	122	8759	12:11:25.93	12:11:27.55	0	1.6s	+16	4°	4°
86	Tmp	123	8927	12:11:46.92	12:11:49.73	0	2.8s	+28	6°	3°
87	Tmp	124	9054	12:11:59.50	12:11:59.89	0	0.4s	+4	2°	3°
88	Tmp	126	9803	12:16:00.78	12:16:00.72	0	0.1s	-1	3°	3°
89	Tmp	127	10639	12:17:12.30	12:17:14.05	0	1.8s	+18	11°	3°
90	Tmp	129	10880	12:17:46.16	12:17:47.10	0	0.9s	[+9]	10°	3°
91	Tmp	135	1000	12:33:26.65	12:33:26.54	0	0.1s	-1	3°	3°
92	Tmp	136	1234	12:33:46.83	12:33:45.72	0	1.1s	-11	8°	3°
93	Tmp	138	1690	12:34:33.20	12:34:32.60	0	0.6s	-6	2°	3°
94	Tmp	138	1794	12:34:49.48	12:34:47.05	0	2.4s	-24	10°	3°
95	Tmp	139	2075	12:35:25.58	12:35:26.36	0	0.8s	+8	8°	3°
96	Tmp	139	2114	12:35:29.84	12:35:32.02	0	2.2s	+22	10°	3°
97	Tmp	142	3855	12:37:48.60	12:37:52.24	0	3.6s	+36	11°	3°
98	Tmp	143	4081	12:38:09.41	12:38:17.99	0	8.6s	[+86]	6°	3°
99	Tmp	144	4235	12:38:24.83	12:38:31.39	0	6.6s	[+66]	6°	4°
100	Tmp	144	4371	12:38:38.06	12:38:42.42	0	4.4s	+44	6°	4°
101	Tmp	145	4513	12:38:52.52	12:38:53.75	0	1.2s	+12	4°	3°
102	Tmp	150	7793	12:43:40.54	12:43:39.57	0	1.0s	[-10]	11°	3°
103	Tmp	152	8081	12:44:07.75	12:44:09.31	0	1.6s	+16	7°	2°
104	Tmp	154	8424	12:44:40.60	12:44:39.32	0	1.3s	-13	8°	2°
105	Tmp	156	8737	12:45:10.75	12:45:10.37	0	0.4s	-4	8°	2°
106	Tmp	158	9006	12:45:36.15	12:45:35.24	0	0.9s	-9	4°	2°
107	Tmp	158	9319	12:46:04.32	12:46:04.45	0	0.1s	+1	2°	2°
108	Tmp	160	9440	12:46:18.55	12:46:18.69	0	0.1s	+1	1°	2°
109	Tmp	163	9853	12:47:02.26	12:47:02.12	0	0.1s	-1	3°	2°
110	Tmp	164	10056	12:47:20.93	12:47:20.94	0	0.0s	0	1°	2°
111	Tmp	167	11262	12:48:43.64	12:48:43.88	0	0.2s	+2	5°	2°
112	Tmp	169	12179	12:50:43.66	12:50:44.13	0	0.5s	+5	6°	2°
11										



Performance Individual

PC	Tp	Trc	DistPC	Ideal	Passagem	Pen	Erro	Pontos	NoPC	AtePC
124	Tmp	199	4588	13:08:32.91	13:08:36.55	0	3.6s	+36	5°	2°
125	Tmp	200	4753	13:08:52.14	13:08:51.92	0	0.2s	-2	4°	2°
126	Tmp	201	4965	13:09:10.50	13:09:12.70	0	2.2s	+22	8°	2°
127	Tmp	203	5197	13:09:36.07	13:09:32.51	0	3.6s	-36	9°	2°
128	Tmp	204	5299	13:09:51.29	13:09:51.47	0	0.2s	+2	3°	2°
129	Tmp	205	5487	13:10:16.38	13:10:16.42	0	0.0s	0	1°	2°
130	Tmp	206	6000	13:11:15.88	13:11:15.28	0	0.6s	-6	5°	2°
131	Tmp	213	193	13:42:47.39	13:56:07.73	0	13m20s	+6000	12°	8°
132	Tmp	217	1767	13:45:15.98	13:57:49.04	0	12m33s	+6000	12°	9°
133	Tmp	219	2311	13:46:05.08	13:58:24.48	0	12m19s	+6000	12°	9°
134	Tmp	220	2491	13:46:22.73	13:58:37.10	0	12m14s	+6000	12°	10°
135	Tmp	222	2712	13:46:44.60	13:59:08.27	0	12m23s	+6000	12°	11°
136	Tmp	224	3053	13:47:18.19	13:59:33.25	0	12m15s	+6000	12°	11°
137	Tmp	227	3511	13:48:36.04	14:00:10.52	0	11m34s	+6000	12°	11°
138	Tmp	227	3678	13:48:51.07	14:00:23.27	0	11m32s	+6000	12°	11°
139	Tmp	229	3885	13:49:11.09	14:00:39.52	0	11m28s	+6000	12°	11°
140	Tmp	231	4149	13:49:36.37	14:01:12.99	0	11m36s	+6000	12°	11°
141	Tmp	232	4564	13:50:07.85	14:01:33.38	0	11m25s	+6000	12°	11°
142	Tmp	234	6058	13:51:53.92	14:02:49.90	0	10m56s	+6000	12°	11°
143	Tmp	239	560	14:28:21.26	14:28:20.95	0	0.3s	-3	2°	11°
144	Tmp	239	600	14:28:25.91	14:28:26.10	0	0.2s	+2	2°	11°
145	Tmp	240	808	14:28:45.86	14:28:49.61	0	3.8s	+38	8°	11°
146	Tmp	241	2513	14:30:47.37	14:30:47.59	0	0.2s	+2	2°	11°
147	Tmp	241	2675	14:31:08.20	14:31:07.29	0	0.9s	-9	8°	11°
148	Tmp	241	2844	14:31:29.93	14:31:28.21	0	1.7s	-17	8°	11°
149	Tmp	242	3091	14:31:52.08	14:31:53.67	0	1.6s	+16	10°	11°
150	Tmp	244	3443	14:32:27.59	14:32:26.53	0	1.1s	-11	10°	11°
151	Tmp	246	3602	14:33:17.15	14:33:15.49	0	1.7s	-17	11°	11°
152	Tmp	248	3991	14:33:55.08	14:33:54.65	0	0.4s	-4	5°	11°
153	Tmp	249	4188	14:34:15.56	14:34:16.22	0	0.7s	+7	4°	11°
154	Tmp	252	5963	14:36:28.81	14:36:26.36	0	2.5s	-25	10°	11°
155	Tmp	253	6093	14:36:43.57	14:36:40.79	0	2.8s	-28	11°	11°
156	Tmp	256	7100	14:38:10.02	14:38:10.02	0	0.0s	0	2°	11°
157	Tmp	257	9064	14:40:23.74	14:40:21.28	0	2.5s	-25	10°	11°
158	Tmp	267	246	14:46:28.09	14:46:28.79	0	0.7s	+7	9°	11°
159	Tmp	268	389	14:46:43.59	14:46:43.05	0	0.5s	-5	5°	11°
160	Tmp	269	499	14:46:56.85	14:46:56.78	0	0.1s	-1	1°	11°
161	Tmp	269	557	14:47:04.30	14:47:05.48	0	1.2s	+12	7°	11°

<b>Etapa B</b>	<b>Num</b> 723	<b>Pen</b> 0	<b>PCZ</b> 3	<b>Total PP</b> 73080	<b>PG</b> 6
----------------	----------------	--------------	--------------	-----------------------	-------------

162	Tmp	274	2497	15:13:36.74	15:13:36.84	0	0.1s	+1	4°	4°
163	Tmp	274	6318	15:17:33.90	15:17:33.49	0	0.4s	-4	9°	5°
164	Tmp	279	8830	15:20:20.75	15:20:21.19	0	0.4s	+4	10°	7°
165	Tmp	280	9172	15:20:54.63	15:20:53.08	0	1.6s	-16	13°	13°
166	Tmp	281	9590	15:21:43.81	15:21:46.63	0	2.8s	+28	12°	13°
167	Tmp	286	1069	15:24:14.29	15:24:14.10	0	0.2s	-2	8°	13°
168	Tmp	288	2308	15:26:47.09	15:26:46.92	0	0.2s	-2	4°	13°
169	Tmp	288	2819	15:27:36.81	15:27:37.70	0	0.9s	[+9]	11°	12°
170	Tmp	291	3689	15:28:49.17	15:28:49.52	0	0.4s	+4	8°	10°
171	Tmp	294	5133	15:30:31.70	15:30:32.99	0	1.3s	+13	8°	11°
172	Tmp	294	5189	15:30:37.62	15:30:40.67	0	3.1s	+31	11°	11°
173	Tmp	295	5284	15:30:46.54	15:30:51.96	0	5.4s	+54	12°	11°
174	Tmp	298	6450	15:32:17.38	15:32:18.76	0	1.4s	+14	12°	10°
175	Tmp	300	7492	15:33:57.63	15:33:57.35	0	0.3s	-3	8°	10°
176	Tmp	301	8322	15:35:13.50	15:35:17.69	0	4.2s	+42	13°	12°
177	Tmp	303	9542	15:36:39.91	15:36:41.05	0	1.1s	+11	13°	12°
178	Tmp	307	533	15:40:54.61	15:40:53.24	0	1.4s	-14	13°	12°
179	Tmp	307	822	15:41:12.55	15:41:13.70	0	1.2s	+12	11°	12°
180	Tmp	310	5642	15:47:21.29	15:47:20.77	0	0.5s	-5	12°	12°
181	Tmp	310	5928	15:47:48.38	15:47:48.84	0	0.5s	+5	11°	12°
182	Tmp	315	8223	15:52:00.12	15:52:00.39	0	0.3s	+3	9°	12°
183	Tmp	319	9364	15:54:07.27	15:54:07.35	0	0.1s	+1	8°	12°
184	Tmp	321	9706	15:54:55.20	15:54:54.94	0	0.3s	-3	6°	12°
185	Tmp	321	9764	15:55:02.66	15:55:21.59	0	18.9s	+189	13°	12°
186	Tmp	321	9848	15:55:13.46	15:55:34.37	0	20.9s	[+209]	13°	12°

PC	Tp	Trc	DistPC	Ideal	Passagem	Pen	Erro	Pontos	NoPC	AtePC
187	Tmp	323	9927	15:55:24.28	15:55:44.48	0	20.2s	[+202]	13°	12°
188	Tmp	325	10016	15:56:06.72	15:56:05.04	0	1.7s	-17	13°	12°
189	Tmp	326	10115	15:56:22.73	15:56:26.42	0	3.7s	+37	10°	12°
190	Tmp	327	10230	15:56:38.04	15:56:38.04	0	0.0s	0	1°	12°
191	Tmp	331	11563	15:59:06.18	15:59:04.45	0	1.7s	-17	13°	12°
192	Tmp	331	12136	15:59:57.75	15:59:58.85	0	1.1s	+11	10°	12°
193	Tmp	338	948	16:03:09.17	16:03:08.76	0	0.4s	-4	11°	12°
194	Tmp	342	3067	16:06:03.62	16:06:03.30	0	0.3s	-3	6°	12°
195	Tmp	343	3443	16:06:45.88	16:06:45.84	0	0.0s	0	1°	13°
196	Tmp	343	3502	16:06:57.06	16:06:58.28	0	1.2s	+12	9°	13°
197	Tmp	344	3601	16:07:06.51	16:07:07.55	0	1.0s	[+10]	11°	12°
198	Tmp	344	4554	16:08:22.75	16:08:22.41	0	0.3s	-3	9°	12°
199	Tmp	346	5527	16:09:42.87	16:09:42.58	0	0.3s	-3	8°	12°
200	Tmp	354	11404	16:16:52.95	16:16:53.09	0	0.1s	+1	6°	12°
201	Tmp	361	3856	16:24:57.80	16:24:58.25	0	0.5s	+5	8°	12°
202	Tmp	361	4630	16:26:02.60	16:26:04.68	0	2.1s	+21	10°	12°
203	Tmp	363	6669	16:29:17.04	16:29:16.89	0	0.2s	-2	8°	12°
204	Tmp	364	7476	16:30:26.12	16:30:21.25	0	4.9s	-49	12°	12°
205	Tmp	364	7548	16:30:37.39	16:30:35.28	0	2.1s	-21	5°	11°
206	Tmp	364	7604	16:30:46.16	16:30:46.59	0	0.4s	+4	1°	11°
207	Tmp	367	7742	16:31:04.20	16:31:06.08	0	1.9s	+19	1°	10°
208	Tmp	368	7819	16:31:15.44	16:31:13.50	0	1.9s	-19	4°	8°
209	Tmp	369	7973	16:31:32.68	16:31:32.83	0	0.2s	+2	2°	7°

<b>Etapa C</b>	<b>Num</b> 723	<b>Pen</b> 0	<b>PCZ</b> 2	<b>Total PP</b> 711	<b>PG</b> 10
----------------	----------------	--------------	--------------	---------------------	--------------

<b>n°</b> 8	<b>A PP</b> 43187	<b>11°</b>	<b>B PP</b> 73080	<b>11°</b>	<b>C PP</b> 711	<b>7°</b>	<b>Tot PP</b> 116978	<b>Col.</b> 11°
-------------	-------------------	------------	-------------------	------------	-----------------	-----------	----------------------	-----------------

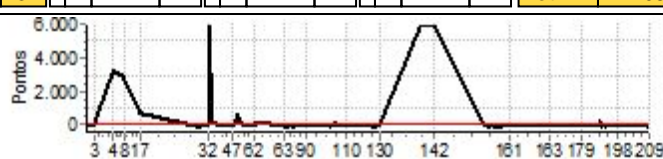



PIOCERA UTV E CARROS 2025 DIA 1



Performance Individual

PC	Tp	Trc	DistPC	Ideal	Passagem	Pen	Erro	Pontos	NoPC	AtePC
<b>Nu</b>	<b>724</b>	724 / Renato Bruno Parreiras / Lobsang Max								
		Cat / NL / Largada GRADUADO / 5 / 09:01:00								
		Belo Horizonte - MG Troller T4								
PC	Tp	Trc	DistPC	Ideal	Passagem	Pen	Erro	Pontos	NoPC	AtePC
1	Tmp	2	837	9:32:13.49	9:32:13.29	0	0.2s	-2	5°	5°
2	Tmp	3	1774	9:33:47.37	9:33:47.19	0	0.2s	-2	5°	11°
3	Tmp	5	3200	9:36:53.46	9:36:53.73	0	0.3s	+3	8°	5°
4	Tmp	13	754	9:51:42.06	9:51:41.79	0	0.3s	-3	12°	6°
5	Tmp	18	4577	9:57:15.89	9:57:15.95	0	0.1s	+1	3°	5°
6	Tmp	18	4629	9:57:22.57	9:57:23.24	0	0.7s	[+7]	4°	3°
7	Tmp	19	4821	9:57:44.02	9:57:43.79	0	0.2s	-2	9°	2°
8	Tmp	20	5534	9:58:58.68	9:58:57.87	0	0.8s	[-8]	8°	1°
9	Tmp	22	6450	10:00:30.10	10:00:29.53	0	0.6s	-6	5°	2°
10	Tmp	22	6543	10:00:47.72	10:00:46.28	0	1.4s	-14	8°	3°
11	Tmp	23	6605	10:00:53.29	10:00:53.96	0	0.7s	[+7]	11°	4°
12	Tmp	23	7471	10:01:54.42	10:01:54.43	0	0.0s	0	4°	4°
13	Tmp	23	8929	10:03:37.33	10:03:37.41	0	0.1s	+1	4°	2°
14	Tmp	26	10191	10:05:30.97	10:05:31.67	0	0.7s	[+7]	5°	2°
15	Tmp	27	10304	10:05:47.17	10:05:47.14	0	0.0s	0	2°	2°
16	Tmp	27	11342	10:07:47.71	10:07:47.72	0	0.0s	0	2°	2°
17	Tmp	29	13543	10:10:44.65	10:10:44.42	0	0.2s	-2	4°	2°
18	Tmp	33	275	10:48:15.43	--:--:--	0		+6000	15°	14°
19	Tmp	34	1063	10:49:37.04	--:--:--	0		+6000	15°	14°
20	Tmp	34	1915	10:51:02.24	--:--:--	0		+6000	15°	14°
21	Tmp	35	2452	10:52:03.79	--:--:--	0		+6000	15°	14°
22	Tmp	35	2532	10:52:16.31	--:--:--	0		+6000	15°	14°
23	Tmp	37	2974	10:53:15.18	--:--:--	0		+6000	15°	15°
24	Tmp	37	3042	10:53:26.84	--:--:--	0		+6000	14°	15°
25	Tmp	39	3144	10:53:42.44	--:--:--	0		+6000	14°	15°
26	Tmp	41	3333	10:54:04.38	--:--:--	0		+6000	14°	15°
27	Tmp	45	4989	10:57:29.37	--:--:--	0		+6000	14°	15°
28	Tmp	47	7488	11:01:52.20	--:--:--	0		+6000	14°	15°
29	Tmp	47	7562	11:01:59.40	--:--:--	0		+6000	14°	15°
30	Tmp	47	7679	11:02:10.78	--:--:--	0		+6000	14°	15°
31	Tmp	47	7824	11:02:24.89	--:--:--	0		+6000	14°	15°
32	Tmp	47	7896	11:02:31.90	--:--:--	0		+6000	14°	15°
33	Tmp	51	8515	11:04:41.31	--:--:--	0		+6000	14°	15°
34	Tmp	53	9261	11:08:00.29	--:--:--	0		+6000	14°	15°
35	Tmp	53	9760	11:08:53.13	--:--:--	0		+6000	14°	15°
36	Tmp	54	10004	11:09:25.65	--:--:--	0		+6000	14°	15°
37	Tmp	55	10182	11:09:47.57	--:--:--	0		+6000	14°	15°
38	Tmp	55	10357	11:10:06.10	--:--:--	0		+6000	14°	15°
39	Tmp	61	516	11:12:47.10	--:--:--	0		+6000	14°	15°
40	Tmp	63	1020	11:13:31.39	--:--:--	0		+6000	14°	15°
41	Tmp	65	1138	11:13:43.38	--:--:--	0		+6000	14°	15°
42	Tmp	67	1290	11:13:58.11	--:--:--	0		+6000	14°	15°
43	Tmp	69	1420	11:14:11.10	--:--:--	0		+6000	14°	15°
44	Tmp	72	3455	11:16:36.69	--:--:--	0		+6000	14°	15°
45	Tmp	72	5415	11:18:44.98	--:--:--	0		+6000	14°	15°
46	Tmp	73	6197	11:19:39.34	--:--:--	0		+6000	14°	15°
47	Tmp	73	6340	11:19:53.26	--:--:--	0		+6000	14°	15°
48	Tmp	75	7138	11:21:04.75	--:--:--	0		+6000	14°	15°
49	Tmp	75	7842	11:22:54.94	--:--:--	0		+6000	13°	15°
50	Tmp	78	8946	11:25:31.97	--:--:--	0		+6000	13°	15°
51	Tmp	78	9072	11:25:48.17	--:--:--	0		+6000	13°	15°
52	Tmp	82	9313	11:26:34.71	--:--:--	0		+6000	13°	15°
53	Tmp	85	10413	11:28:39.30	--:--:--	0		+6000	13°	15°
54	Tmp	86	11933	11:31:10.95	--:--:--	0		+6000	13°	15°
55	Tmp	92	732	11:35:44.59	--:--:--	0		+6000	13°	15°
56	Tmp	92	846	11:35:59.25	--:--:--	0		+6000	13°	15°
57	Tmp	92	884	11:36:04.14	--:--:--	0		+6000	13°	15°
58	Tmp	92	1002	11:36:19.31	--:--:--	0		+6000	13°	15°
59	Tmp	92	1108	11:36:32.94	--:--:--	0		+6000	13°	15°
60	Tmp	92	1150	11:36:38.34	--:--:--	0		+6000	13°	15°

PC	Tp	Trc	DistPC	Ideal	Passagem	Pen	Erro	Pontos	NoPC	AtePC
61	Tmp	92	1219	11:36:47.21	--:--:--	0		+6000	13°	15°
62	Tmp	93	1335	11:36:56.06	--:--:--	0		+6000	13°	15°
Etapa A	Num	724	Pen	0	PCZ	3	Total PP	270036	PG	0
63	Tmp	97	2672	11:58:09.34	--:--:--	0		+6000	13°	13°
64	Tmp	98	3611	11:59:24.82	--:--:--	0		+6000	13°	13°
65	Tmp	99	3831	11:59:53.66	--:--:--	0		+6000	13°	13°
66	Tmp	100	4717	12:00:58.42	--:--:--	0		+6000	13°	13°
67	Tmp	100	4859	12:01:14.91	--:--:--	0		+6000	13°	13°
68	Tmp	102	5960	12:02:36.14	--:--:--	0		+6000	13°	13°
69	Tmp	104	6168	12:02:58.65	--:--:--	0		+6000	13°	13°
70	Tmp	105	6286	12:03:09.26	--:--:--	0		+6000	13°	13°
71	Tmp	106	6504	12:03:34.26	--:--:--	0		+6000	13°	13°
72	Tmp	106	6671	12:03:55.73	--:--:--	0		+6000	13°	13°
73	Tmp	108	6849	12:04:19.56	--:--:--	0		+6000	13°	13°
74	Tmp	109	6986	12:04:34.09	--:--:--	0		+6000	13°	13°
75	Tmp	110	7148	12:04:52.81	--:--:--	0		+6000	13°	13°
76	Tmp	110	7295	12:05:11.71	--:--:--	0		+6000	13°	13°
77	Tmp	112	7406	12:05:30.98	--:--:--	0		+6000	13°	13°
78	Tmp	113	7551	12:05:45.96	--:--:--	0		+6000	13°	13°
79	Tmp	114	7904	12:06:29.82	--:--:--	0		+6000	13°	13°
80	Tmp	115	8064	12:06:48.12	--:--:--	0		+6000	13°	13°
81	Tmp	117	8238	12:07:04.79	--:--:--	0		+6000	13°	13°
82	Tmp	119	8388	12:07:44.92	--:--:--	0		+6000	13°	13°
83	Tmp	121	8588	12:08:06.16	--:--:--	0		+6000	13°	13°
84	Tmp	122	8678	12:08:17.09	--:--:--	0		+6000	13°	13°
85	Tmp	122	8759	12:08:25.93	--:--:--	0		+6000	13°	13°
86	Tmp	123	8927	12:08:46.92	--:--:--	0		+6000	13°	13°
87	Tmp	124	9054	12:08:59.50	--:--:--	0		+6000	13°	13°
88	Tmp	126	9803	12:13:00.78	--:--:--	0		+6000	13°	13°
89	Tmp	127	10639	12:14:12.30	--:--:--	0		+6000	13°	13°
90	Tmp	129	10880	12:14:46.16	--:--:--	0		+6000	13°	13°
91	Tmp	135	1000	12:30:26.65	--:--:--	0		+6000	13°	13°
92	Tmp	136	1234	12:30:46.83	--:--:--	0		+6000	13°	13°
93	Tmp	138	1690	12:31:33.20	--:--:--	0		+6000	13°	13°
94	Tmp	138	1794	12:31:49.48	--:--:--	0		+6000	13°	13°
95	Tmp	139	2075	12:32:25.58	--:--:--	0		+6000	13°	13°
96	Tmp	139	2114	12:32:29.84	--:--:--	0		+6000	13°	13°
97	Tmp	142	3855	12:34:48.60	--:--:--	0		+6000	13°	13°
98	Tmp	143	4081	12:35:09.41	--:--:--	0		+6000	13°	13°
99	Tmp	144	4235	12:35:24.83	--:--:--	0		+6000	13°	13°
100	Tmp	144	4371	12:35:38.06	--:--:--	0		+6000	13°	13°
101	Tmp	145	4513	12:35:52.52	--:--:--	0		+6000	13°	13°
102	Tmp	150	7793	12:40:40.54	--:--:--	0		+6000	13°	13°
103	Tmp	152	8081	12:41:07.75	--:--:--	0		+6000	13°	13°
104	Tmp	154	8424	12:41:40.60	--:--:--	0		+6000	13°	13°
105	Tmp	156	8737	12:42:10.75	--:--:--	0		+6000	13°	13°
106	Tmp	158	9006	12:42:36.15	--:--:--	0		+6000	13°	13°
107	Tmp	158	9319	12:43:04.32	--:--:--	0		+6000	13°	13°
108	Tmp	160	9440	12:43:18.55	--:--:--	0		+6000	13°	13°
109	Tmp	163	9853	12:44:02.26	--:--:--	0		+6000	13°	13°
110	Tmp	164	10056	12:44:20.93	--:--:--	0		+6000	13°	13°
111	Tmp	167	11262	12:45:43.64	--:--:--	0		+6000	13°	13°
112	Tmp	169	12179	12:47:43.66	--:--:--	0		+6000	13°	13°
113	Tmp	176	15125	12:52:46.81	--:--:--	0		+6000	13°	13°
114	Tmp	182	1002	12:57:28.58	--:--:--	0		+6000	13°	13°
115	Tmp	183	1646	12:58:35.49	--:--:--	0		+6000	13°	13°
116	Tmp	187	2542	13:01:22.93	--:--:--	0		+6000	13°	13°
117	Tmp	189	2943	13:02:14.08	--:--:--	0		+6000	13°	13°
118	Tmp	189	3090	13:02:28.38	--:--:--	0		+6000	13°	13°
119	Tmp	191	3309	13:02:53.18	--:--:--	0		+6000	13°	13°
120	Tmp	192	3526	13:03:20.89	--:--:--	0		+6000	13°	13°
121	Tmp	194	3962	13:04:15.98	--:--:--	0		+6000	13°	13°

## Performance Individual

PC	Tp	Trc	DistPC	Ideal	Passagem	Pen	Erro	Pontos	NoPC	AtePC
124	Tmp	199	4588	13:05:32.91	--:--:--	0		+6000	13°	13°
125	Tmp	200	4753	13:05:52.14	--:--:--	0		+6000	13°	13°
126	Tmp	201	4965	13:06:10.50	--:--:--	0		+6000	13°	13°
127	Tmp	203	5197	13:06:36.07	--:--:--	0		+6000	13°	13°
128	Tmp	204	5299	13:06:51.29	--:--:--	0		+6000	13°	13°
129	Tmp	205	5487	13:07:16.38	--:--:--	0		+6000	13°	13°
130	Tmp	206	6000	13:08:15.88	--:--:--	0		+6000	13°	13°
131	Tmp	213	193	13:39:47.39	--:--:--	0		+6000	13°	13°
132	Tmp	217	1767	13:42:15.98	--:--:--	0		+6000	13°	13°
133	Tmp	219	2311	13:43:05.08	--:--:--	0		+6000	13°	13°
134	Tmp	220	2491	13:43:22.73	--:--:--	0		+6000	13°	13°
135	Tmp	222	2712	13:43:44.60	--:--:--	0		+6000	13°	13°
136	Tmp	224	3053	13:44:18.19	--:--:--	0		+6000	13°	13°
137	Tmp	227	3511	13:45:36.04	--:--:--	0		+6000	13°	13°
138	Tmp	227	3678	13:45:51.07	--:--:--	0		+6000	13°	13°
139	Tmp	229	3885	13:46:11.09	--:--:--	0		+6000	13°	13°
140	Tmp	231	4149	13:46:36.37	--:--:--	0		+6000	13°	13°
141	Tmp	232	4564	13:47:07.85	--:--:--	0		+6000	13°	13°
142	Tmp	234	6058	13:48:53.92	--:--:--	0		+6000	13°	13°
143	Tmp	239	560	14:25:21.26	--:--:--	0		+6000	13°	13°
144	Tmp	239	600	14:25:25.91	--:--:--	0		+6000	13°	13°
145	Tmp	240	808	14:25:45.86	--:--:--	0		+6000	13°	13°
146	Tmp	241	2513	14:27:47.37	--:--:--	0		+6000	13°	13°
147	Tmp	241	2675	14:28:08.20	--:--:--	0		+6000	13°	13°
148	Tmp	241	2844	14:28:29.93	--:--:--	0		+6000	13°	13°
149	Tmp	242	3091	14:28:52.08	--:--:--	0		+6000	13°	13°
150	Tmp	244	3443	14:29:27.59	--:--:--	0		+6000	13°	13°
151	Tmp	246	3602	14:30:17.15	--:--:--	0		+6000	13°	13°
152	Tmp	248	3991	14:30:55.08	--:--:--	0		+6000	13°	13°
153	Tmp	249	4188	14:31:15.56	--:--:--	0		+6000	13°	13°
154	Tmp	252	5963	14:33:28.81	--:--:--	0		+6000	13°	13°
155	Tmp	253	6093	14:33:43.57	--:--:--	0		+6000	13°	13°
156	Tmp	256	7100	14:35:10.02	--:--:--	0		+6000	13°	13°
157	Tmp	257	9064	14:37:23.74	--:--:--	0		+6000	13°	13°
158	Tmp	267	246	14:43:28.09	--:--:--	0		+6000	13°	13°
159	Tmp	268	389	14:43:43.59	--:--:--	0		+6000	13°	13°
160	Tmp	269	499	14:43:56.85	--:--:--	0		+6000	13°	13°
161	Tmp	269	557	14:44:04.30	--:--:--	0		+6000	13°	13°

PC	Tp	Trc	DistPC	Ideal	Passagem	Pen	Erro	Pontos	NoPC	AtePC
187	Tmp	323	9927	15:52:24.28	--:--:--	0		+6000	15°	15°
188	Tmp	325	10016	15:53:06.72	--:--:--	0		+6000	15°	15°
189	Tmp	326	10115	15:53:22.73	--:--:--	0		+6000	15°	15°
190	Tmp	327	10230	15:53:38.04	--:--:--	0		+6000	15°	15°
191	Tmp	331	11563	15:56:06.18	--:--:--	0		+6000	15°	15°
192	Tmp	331	12136	15:56:57.75	--:--:--	0		+6000	15°	15°
193	Tmp	338	948	16:00:09.17	--:--:--	0		+6000	15°	15°
194	Tmp	342	3067	16:03:03.62	--:--:--	0		+6000	15°	15°
195	Tmp	343	3443	16:03:45.88	--:--:--	0		+6000	15°	15°
196	Tmp	343	3502	16:03:57.06	--:--:--	0		+6000	15°	15°
197	Tmp	344	3601	16:04:06.51	--:--:--	0		+6000	15°	15°
198	Tmp	344	4554	16:05:22.75	--:--:--	0		+6000	15°	15°
199	Tmp	346	5527	16:06:42.87	--:--:--	0		+6000	15°	15°
200	Tmp	354	11404	16:13:52.95	--:--:--	0		+6000	15°	15°
201	Tmp	361	3856	16:21:57.80	--:--:--	0		+6000	15°	15°
202	Tmp	361	4630	16:23:02.60	--:--:--	0		+6000	15°	15°
203	Tmp	363	6669	16:26:17.04	--:--:--	0		+6000	15°	15°
204	Tmp	364	7476	16:27:26.12	--:--:--	0		+6000	15°	15°
205	Tmp	364	7548	16:27:37.39	--:--:--	0		+6000	15°	15°
206	Tmp	364	7604	16:27:46.16	--:--:--	0		+6000	15°	15°
207	Tmp	367	7742	16:28:04.20	--:--:--	0		+6000	15°	15°
208	Tmp	368	7819	16:28:15.44	--:--:--	0		+6000	15°	15°
209	Tmp	369	7973	16:28:32.68	--:--:--	0		+6000	15°	15°

<b>Etapa C</b>	<b>Num</b> 724	<b>Pen</b> 0	<b>PCZ</b> 0	<b>Total PP</b> 288000	<b>PG</b> 0
----------------	----------------	--------------	--------------	------------------------	-------------

<b>n°</b> 5	<b>A</b> PP 270036	<b>NC</b>	<b>B</b> PP 594000	<b>NC</b>	<b>C</b> PP 288000	<b>NC</b>	<b>Tot PP</b> 1152036	<b>Col.</b> NC
-------------	--------------------	-----------	--------------------	-----------	--------------------	-----------	-----------------------	----------------

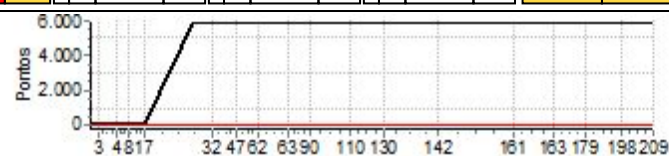

PC	Tp	Trc	DistPC	Ideal	Passagem	Pen	Erro	Pontos	NoPC	AtePC
162	Tmp	274	2497	15:10:36.74	--:--:--	0		+6000	15°	15°
163	Tmp	274	6318	15:14:33.90	--:--:--	0		+6000	15°	15°
164	Tmp	279	8830	15:17:20.75	--:--:--	0		+6000	15°	15°
165	Tmp	280	9172	15:17:54.63	--:--:--	0		+6000	15°	15°
166	Tmp	281	9590	15:18:43.81	--:--:--	0		+6000	15°	15°
167	Tmp	286	1069	15:21:14.29	--:--:--	0		+6000	15°	15°
168	Tmp	288	2308	15:23:47.09	--:--:--	0		+6000	15°	15°
169	Tmp	288	2819	15:24:36.81	--:--:--	0		+6000	15°	15°
170	Tmp	291	3689	15:25:49.17	--:--:--	0		+6000	15°	15°
171	Tmp	294	5133	15:27:31.70	--:--:--	0		+6000	15°	15°
172	Tmp	294	5189	15:27:37.62	--:--:--	0		+6000	15°	15°
173	Tmp	295	5284	15:27:46.54	--:--:--	0		+6000	15°	15°
174	Tmp	298	6450	15:29:17.38	--:--:--	0		+6000	15°	15°
175	Tmp	300	7492	15:30:57.63	--:--:--	0		+6000	15°	15°
176	Tmp	301	8322	15:32:13.50	--:--:--	0		+6000	15°	15°
177	Tmp	303	9542	15:33:39.91	--:--:--	0		+6000	15°	15°
178	Tmp	307	533	15:37:54.61	--:--:--	0		+6000	15°	15°
179	Tmp	307	822	15:38:12.55	--:--:--	0		+6000	15°	15°
180	Tmp	310	5642	15:44:21.29	--:--:--	0		+6000	15°	15°
181	Tmp	310	5928	15:44:48.38	--:--:--	0		+6000	15°	15°
182	Tmp	315	8223	15:49:00.12	--:--:--	0		+6000	15°	15°
183	Tmp	319	9364	15:51:07.27	--:--:--	0		+6000	15°	15°
184	Tmp	321	9706	15:51:55.20	--:--:--	0		+6000	15°	15°
185	Tmp	321	9764	15:52:02.66	--:--:--	0		+6000	15°	15°
186	Tmp	321	9848	15:52:13.46	--:--:--	0		+6000	15°	15°

PIOCERA UTV E CARROS 2025 DIA 1



Performance Individual

PC	Tp	Trc	DistPC	Ideal	Passagem	Pen	Erro	Pontos	NoPC	AtePC
N u m	725	725 / Dirceu Salla / Rodrigo Dionizio Silva								
		Cat / NL / Largada			GRADUADO / 10 / 09:06:00					
		Curitiba - PR			Troller T4					
PC	Tp	Trc	DistPC	Ideal	Passagem	Pen	Erro	Pontos	NoPC	AtePC
1	Tmp	2	837	9:37:13.49	9:37:13.05	0	0.4s	-4	12°	12°
2	Tmp	3	1774	9:38:47.37	9:38:47.28	0	0.1s	-1	3°	10°
3	Tmp	5	3200	9:41:53.46	9:41:52.61	0	0.9s	[-9]	12°	9°
4	Tmp	13	754	9:56:42.06	9:56:41.79	0	0.3s	-3	10°	9°
5	Tmp	18	4577	10:02:15.89	10:02:15.58	0	0.3s	-3	5°	9°
6	Tmp	18	4629	10:02:22.57	10:02:23.23	0	0.7s	+7	3°	6°
7	Tmp	19	4821	10:02:44.02	10:02:43.91	0	0.1s	-1	4°	4°
8	Tmp	20	5534	10:03:58.68	10:03:58.23	0	0.5s	-5	4°	3°
9	Tmp	22	6450	10:05:30.10	10:05:29.57	0	0.5s	-5	4°	3°
10	Tmp	22	6543	10:05:47.72	10:05:46.30	0	1.4s	-14	7°	4°
11	Tmp	23	6605	10:05:53.29	10:05:53.19	0	0.1s	-1	2°	3°
12	Tmp	23	7471	10:06:54.42	10:06:54.23	0	0.2s	-2	9°	3°
13	Tmp	23	8929	10:08:37.33	10:08:37.12	0	0.2s	-2	7°	3°
14	Tmp	26	10191	10:10:30.97	10:10:29.01	0	2.0s	-20	13°	3°
15	Tmp	27	10304	10:10:47.17	10:10:46.22	0	1.0s	[-10]	14°	5°
16	Tmp	27	11342	10:12:47.71	10:12:47.59	0	0.1s	-1	6°	5°
17	Tmp	29	13543	10:15:44.65	10:15:44.56	0	0.1s	-1	1°	5°
18	Tmp	33	275	10:53:15.43	10:53:15.72	0	0.3s	+3	3°	2°
19	Tmp	34	1063	10:54:37.04	10:54:37.16	0	0.1s	+1	5°	2°
20	Tmp	34	1915	10:56:02.24	10:56:02.04	0	0.2s	-2	6°	2°
21	Tmp	35	2452	10:57:03.79	10:57:02.20	0	1.6s	-16	9°	3°
22	Tmp	35	2532	10:57:16.31	10:57:15.14	0	1.2s	-12	11°	4°
23	Tmp	37	2974	10:58:15.18	11:00:20.18	0	2m05s	+1250	14°	4°
24	Tmp	37	3042	10:58:26.84	10:58:23.87	0	3.0s	-30	2°	4°
25	Tmp	39	3144	10:58:42.44	11:01:07.22	0	2m24s	+1448	12°	11°
26	Tmp	41	3333	10:59:04.38	11:01:23.99	0	2m19s	+1396	11°	11°
27	Tmp	45	4989	11:02:29.37	11:03:11.87	0	42.5s	+425	11°	11°
28	Tmp	47	7488	11:06:52.20	11:06:50.84	0	1.4s	-14	10°	11°
29	Tmp	47	7562	11:06:59.40	11:06:57.28	0	2.1s	-21	11°	11°
30	Tmp	47	7679	11:07:10.78	11:07:07.52	0	3.3s	-33	11°	11°
31	Tmp	47	7824	11:07:24.89	11:07:18.77	0	6.1s	-61	9°	11°
32	Tmp	47	7896	11:07:31.90	11:07:26.03	0	5.9s	-59	9°	11°
33	Tmp	51	8515	11:09:41.31	11:09:40.44	0	0.9s	-9	9°	11°
34	Tmp	53	9261	11:13:00.29	11:12:59.17	0	1.1s	-11	12°	11°
35	Tmp	53	9760	11:13:53.13	11:13:53.09	0	0.0s	0	1°	11°
36	Tmp	54	10004	11:14:25.65	11:14:25.22	0	0.4s	-4	3°	11°
37	Tmp	55	10182	11:14:47.57	11:14:47.23	0	0.3s	-3	3°	11°
38	Tmp	55	10357	11:15:06.10	11:15:05.55	0	0.6s	-6	9°	11°
39	Tmp	61	516	11:17:47.10	11:17:46.80	0	0.3s	-3	7°	11°
40	Tmp	63	1020	11:18:31.39	11:18:31.14	0	0.3s	-3	8°	11°
41	Tmp	65	1138	11:18:43.38	11:18:43.33	0	0.1s	-1	3°	11°
42	Tmp	67	1290	11:18:58.11	11:18:57.65	0	0.5s	-5	6°	11°
43	Tmp	69	1420	11:19:11.10	11:19:11.04	0	0.1s	-1	2°	11°
44	Tmp	72	3455	11:21:36.69	11:21:36.52	0	0.2s	-2	7°	11°
45	Tmp	72	5415	11:23:44.98	11:23:44.84	0	0.1s	-1	2°	11°
46	Tmp	73	6197	11:24:39.34	11:24:39.15	0	0.2s	-2	7°	11°
47	Tmp	73	6340	11:24:53.26	11:24:52.83	0	0.4s	-4	8°	11°
48	Tmp	75	7138	11:26:04.75	11:26:04.01	0	0.7s	-7	4°	11°
49	Tmp	75	7842	11:27:54.94	11:29:03.35	0	1m08s	+684	5°	7°
50	Tmp	78	8946	11:30:31.97	11:31:57.98	0	1m26s	+860	5°	7°
51	Tmp	78	9072	11:30:48.17	11:32:09.88	0	1m21s	+817	5°	7°
52	Tmp	82	9313	11:31:34.71	11:32:33.30	0	58.6s	+586	4°	7°
53	Tmp	85	10413	11:33:39.30	11:37:18.74	0	3m39s	+2194	9°	7°
54	Tmp	86	11933	11:36:10.95	11:40:59.62	0	4m48s	+2887	10°	7°
55	Tmp	92	732	11:40:44.59	11:43:08.04	0	2m23s	+1435	10°	7°
56	Tmp	92	846	11:40:59.25	11:43:23.64	0	2m24s	+1444	10°	7°
57	Tmp	92	884	11:41:04.14	11:43:28.32	0	2m24s	+1442	10°	8°
58	Tmp	92	1002	11:41:19.31	11:43:53.92	0	2m34s	+1546	10°	8°
59	Tmp	92	1108	11:41:32.94	11:44:12.68	0	2m39s	[+1597]	10°	8°
60	Tmp	92	1150	11:41:38.34	11:44:18.32	0	2m40s	[+1600]	10°	8°

PC	Tp	Trc	DistPC	Ideal	Passagem	Pen	Erro	Pontos	NoPC	AtePC
61	Tmp	92	1219	11:41:47.21	11:44:26.00	0	2m38s	+1588	9°	8°
62	Tmp	93	1335	11:41:56.06	11:44:34.68	0	2m38s	+1586	9°	8°
Etapa A	Num	725	Pen	0	PCZ	1	Total PP	21972	PG	9
63	Tmp	97	2672	12:03:09.34	12:03:08.83	0	0.5s	-5	10°	10°
64	Tmp	98	3611	12:04:24.82	12:04:24.30	0	0.5s	-5	5°	8°
65	Tmp	99	3831	12:04:53.66	12:04:53.12	0	0.5s	-5	9°	7°
66	Tmp	100	4717	12:05:58.42	12:05:58.83	0	0.4s	+4	5°	6°
67	Tmp	100	4859	12:06:14.91	12:06:13.47	0	1.4s	-14	8°	7°
68	Tmp	102	5960	12:07:36.14	12:07:36.46	0	0.3s	+3	2°	7°
69	Tmp	104	6168	12:07:58.65	12:07:58.12	0	0.5s	-5	3°	4°
70	Tmp	105	6286	12:08:09.26	12:08:07.32	0	1.9s	-19	9°	6°
71	Tmp	106	6504	12:08:34.26	12:08:31.65	0	2.6s	-26	10°	8°
72	Tmp	106	6671	12:08:55.73	12:08:56.92	0	1.2s	+12	9°	8°
73	Tmp	108	6849	12:09:19.56	12:09:17.70	0	1.9s	-19	9°	8°
74	Tmp	109	6986	12:09:34.09	12:09:33.50	0	0.6s	-6	9°	9°
75	Tmp	110	7148	12:09:52.81	12:09:50.08	0	2.7s	-27	10°	10°
76	Tmp	110	7295	12:10:11.71	12:10:14.68	0	3.0s	+30	10°	9°
77	Tmp	112	7406	12:10:30.98	12:10:28.83	0	2.2s	-22	10°	9°
78	Tmp	113	7551	12:10:45.96	12:10:45.65	0	0.3s	-3	7°	9°
79	Tmp	114	7904	12:11:29.82	12:11:28.89	0	0.9s	[-9]	6°	9°
80	Tmp	115	8064	12:11:48.12	12:11:50.82	0	2.7s	+27	10°	9°
81	Tmp	117	8238	12:12:04.79	12:12:18.37	0	13.6s	+136	11°	9°
82	Tmp	119	8388	12:12:44.92	12:12:46.45	0	1.5s	+15	2°	8°
83	Tmp	121	8588	12:13:06.16	12:13:08.68	0	2.5s	+25	6°	6°
84	Tmp	122	8678	12:13:17.09	12:13:18.82	0	1.7s	+17	5°	6°
85	Tmp	122	8759	12:13:25.93	12:13:27.63	0	1.7s	+17	5°	6°
86	Tmp	123	8927	12:13:46.92	12:13:47.78	0	0.9s	[+9]	3°	4°
87	Tmp	124	9054	12:13:59.50	12:14:00.98	0	1.5s	+15	6°	4°
88	Tmp	126	9803	12:18:00.78	12:18:00.85	0	0.1s	+1	2°	4°
89	Tmp	127	10639	12:19:12.30	12:19:13.97	0	1.7s	+17	10°	4°
90	Tmp	129	10880	12:19:46.16	12:19:46.38	0	0.2s	+2	7°	5°
91	Tmp	135	1000	12:35:26.65	12:35:26.63	0	0.0s	0	1°	4°
92	Tmp	136	1234	12:35:46.83	12:35:46.51	0	0.3s	-3	3°	4°
93	Tmp	138	1690	12:36:33.20	12:36:30.62	0	2.6s	-26	11°	4°
94	Tmp	138	1794	12:36:49.48	12:36:52.18	0	2.7s	+27	12°	5°
95	Tmp	139	2075	12:37:25.58	12:37:23.66	0	1.9s	-19	12°	5°
96	Tmp	139	2114	12:37:29.84	12:37:28.80	0	1.0s	[-10]	5°	6°
97	Tmp	142	3855	12:39:48.60	12:39:50.22	0	1.6s	+16	8°	6°
98	Tmp	143	4081	12:40:09.41	12:41:32.73	0	1m23s	+833	12°	5°
99	Tmp	144	4235	12:40:24.83	12:41:49.88	0	1m25s	+851	12°	6°
100	Tmp	144	4371	12:40:38.06	12:42:00.92	0	1m22s	+829	12°	8°
101	Tmp	145	4513	12:40:52.52	12:42:12.32	0	1m19s	+798	12°	8°
102	Tmp	150	7793	12:45:40.54	12:45:40.45	0	0.1s	-1	2°	8°
103	Tmp	152	8081	12:46:07.75	12:46:06.81	0	0.9s	-9	4°	8°
104	Tmp	154	8424	12:46:40.60	12:46:39.13	0	1.5s	-15	10°	8°
105	Tmp	156	8737	12:47:10.75	12:47:08.97	0	1.8s	-18	12°	8°
106	Tmp	158	9006	12:47:36.15	12:48:13.04	0	36.9s	+369	12°	8°
107	Tmp	158	9319	12:48:04.32	12:50:20.55	0	2m16s	[+1362]	12°	8°
108	Tmp	160	9440	12:48:18.55	12:49:31.83	0	1m13s	+733	12°	9°
109	Tmp	163	9853	12:49:02.26	12:50:31.94	0	1m29s	+897	12°	9°
110	Tmp	164	10056	12:49:20.93	12:50:47.84	0	1m26s	+869	12°	9°
111	Tmp	167	11262	12:50:43.64	12:51:55.48	0	1m11s	+718	12°	9°
112	Tmp	169	12179	12:52:43.66	12:53:07.05	0	23.4s	+234	12°	9°
113	Tmp									





Performance Individual

PC	Tp	Trc	DistPC	Ideal	Passagem	Pen	Erro	Pontos	NoPC	AtePC
124	Tmp	199	4588	13:10:32.91	13:12:13.20	0	1m40s	+1003	12°	10°
125	Tmp	200	4753	13:10:52.14	13:12:28.57	0	1m36s	+964	12°	10°
126	Tmp	201	4965	13:11:10.50	13:12:46.93	0	1m36s	+964	12°	10°
127	Tmp	203	5197	13:11:36.07	13:13:05.78	0	1m29s	+897	11°	10°
128	Tmp	204	5299	13:11:51.29	13:13:18.95	0	1m27s	+877	11°	11°
129	Tmp	205	5487	13:12:16.38	13:13:35.56	0	1m19s	+792	11°	10°
130	Tmp	206	6000	13:13:15.88	13:14:09.20	0	53.3s	+533	11°	11°
131	Tmp	213	193	13:44:47.39	--:--:--	0		+6000	11°	12°
132	Tmp	217	1767	13:47:15.98	--:--:--	0		+6000	11°	12°
133	Tmp	219	2311	13:48:05.08	--:--:--	0		+6000	11°	12°
134	Tmp	220	2491	13:48:22.73	--:--:--	0		+6000	11°	12°
135	Tmp	222	2712	13:48:44.60	--:--:--	0		+6000	11°	12°
136	Tmp	224	3053	13:49:18.19	--:--:--	0		+6000	11°	12°
137	Tmp	227	3511	13:50:36.04	--:--:--	0		+6000	11°	12°
138	Tmp	227	3678	13:50:51.07	--:--:--	0		+6000	11°	12°
139	Tmp	229	3885	13:51:11.09	--:--:--	0		+6000	11°	12°
140	Tmp	231	4149	13:51:36.37	--:--:--	0		+6000	11°	12°
141	Tmp	232	4564	13:52:07.85	--:--:--	0		+6000	11°	12°
142	Tmp	234	6058	13:53:53.92	--:--:--	0		+6000	11°	12°
143	Tmp	239	560	14:30:21.26	--:--:--	0		+6000	12°	12°
144	Tmp	239	600	14:30:25.91	--:--:--	0		+6000	12°	12°
145	Tmp	240	808	14:30:45.86	--:--:--	0		+6000	12°	12°
146	Tmp	241	2513	14:32:47.37	--:--:--	0		+6000	12°	12°
147	Tmp	241	2675	14:33:08.20	--:--:--	0		+6000	12°	12°
148	Tmp	241	2844	14:33:29.93	--:--:--	0		+6000	12°	12°
149	Tmp	242	3091	14:33:52.08	--:--:--	0		+6000	12°	12°
150	Tmp	244	3443	14:34:27.59	--:--:--	0		+6000	12°	12°
151	Tmp	246	3602	14:35:17.15	--:--:--	0		+6000	12°	12°
152	Tmp	248	3991	14:35:55.08	--:--:--	0		+6000	12°	12°
153	Tmp	249	4188	14:36:15.56	--:--:--	0		+6000	12°	12°
154	Tmp	252	5963	14:38:28.81	--:--:--	0		+6000	12°	12°
155	Tmp	253	6093	14:38:43.57	--:--:--	0		+6000	12°	12°
156	Tmp	256	7100	14:40:10.02	--:--:--	0		+6000	12°	12°
157	Tmp	257	9064	14:42:23.74	--:--:--	0		+6000	12°	12°
158	Tmp	267	246	14:48:28.09	--:--:--	0		+6000	12°	12°
159	Tmp	268	389	14:48:43.59	--:--:--	0		+6000	12°	12°
160	Tmp	269	499	14:48:56.85	--:--:--	0		+6000	12°	12°
161	Tmp	269	557	14:49:04.30	--:--:--	0		+6000	12°	12°

PC	Tp	Trc	DistPC	Ideal	Passagem	Pen	Erro	Pontos	NoPC	AtePC
187	Tmp	323	9927	15:57:24.28	--:--:--	0		+6000	14°	14°
188	Tmp	325	10016	15:58:06.72	--:--:--	0		+6000	14°	14°
189	Tmp	326	10115	15:58:22.73	--:--:--	0		+6000	14°	14°
190	Tmp	327	10230	15:58:38.04	--:--:--	0		+6000	14°	14°
191	Tmp	331	11563	16:01:06.18	--:--:--	0		+6000	14°	14°
192	Tmp	331	12136	16:01:57.75	--:--:--	0		+6000	14°	14°
193	Tmp	338	948	16:05:09.17	--:--:--	0		+6000	14°	14°
194	Tmp	342	3067	16:08:03.62	--:--:--	0		+6000	14°	14°
195	Tmp	343	3443	16:08:45.88	--:--:--	0		+6000	14°	14°
196	Tmp	343	3502	16:08:57.06	--:--:--	0		+6000	14°	14°
197	Tmp	344	3601	16:09:06.51	--:--:--	0		+6000	14°	14°
198	Tmp	344	4554	16:10:22.75	--:--:--	0		+6000	14°	14°
199	Tmp	346	5527	16:11:42.87	--:--:--	0		+6000	14°	14°
200	Tmp	354	11404	16:18:52.95	--:--:--	0		+6000	14°	14°
201	Tmp	361	3856	16:26:57.80	--:--:--	0		+6000	14°	14°
202	Tmp	361	4630	16:28:02.60	--:--:--	0		+6000	14°	14°
203	Tmp	363	6669	16:31:17.04	--:--:--	0		+6000	14°	14°
204	Tmp	364	7476	16:32:26.12	--:--:--	0		+6000	14°	14°
205	Tmp	364	7548	16:32:37.39	--:--:--	0		+6000	14°	14°
206	Tmp	364	7604	16:32:46.16	--:--:--	0		+6000	14°	14°
207	Tmp	367	7742	16:33:04.20	--:--:--	0		+6000	14°	14°
208	Tmp	368	7819	16:33:15.44	--:--:--	0		+6000	14°	14°
209	Tmp	369	7973	16:33:32.68	--:--:--	0		+6000	14°	14°

Etapa C	Num	725	Pen	0	PCZ	0	Total PP	288000	PG	0
---------	-----	-----	-----	---	-----	---	----------	--------	----	---

n°	10	APP	21972	8°	B PP	207935	12°	C PP	288000	NC	Tot PP	517907	Col.	NC
----	----	-----	-------	----	------	--------	-----	------	--------	----	--------	--------	------	----

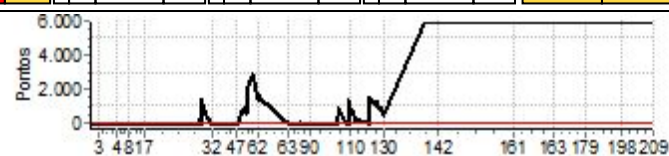

PC	Tp	Trc	DistPC	Ideal	Passagem	Pen	Erro	Pontos	NoPC	AtePC
162	Tmp	274	2497	15:15:36.74	--:--:--	0		+6000	14°	14°
163	Tmp	274	6318	15:19:33.90	--:--:--	0		+6000	14°	14°
164	Tmp	279	8830	15:22:20.75	--:--:--	0		+6000	14°	14°
165	Tmp	280	9172	15:22:54.63	--:--:--	0		+6000	14°	14°
166	Tmp	281	9590	15:23:43.81	--:--:--	0		+6000	14°	14°
167	Tmp	286	1069	15:26:14.29	--:--:--	0		+6000	14°	14°
168	Tmp	288	2308	15:28:47.09	--:--:--	0		+6000	14°	14°
169	Tmp	288	2819	15:29:36.81	--:--:--	0		+6000	14°	14°
170	Tmp	291	3689	15:30:49.17	--:--:--	0		+6000	14°	14°
171	Tmp	294	5133	15:32:31.70	--:--:--	0		+6000	14°	14°
172	Tmp	294	5189	15:32:37.62	--:--:--	0		+6000	14°	14°
173	Tmp	295	5284	15:32:46.54	--:--:--	0		+6000	14°	14°
174	Tmp	298	6450	15:34:17.38	--:--:--	0		+6000	14°	14°
175	Tmp	300	7492	15:35:57.63	--:--:--	0		+6000	14°	14°
176	Tmp	301	8322	15:37:13.50	--:--:--	0		+6000	14°	14°
177	Tmp	303	9542	15:38:39.91	--:--:--	0		+6000	14°	14°
178	Tmp	307	533	15:42:54.61	--:--:--	0		+6000	14°	14°
179	Tmp	307	822	15:43:12.55	--:--:--	0		+6000	14°	14°
180	Tmp	310	5642	15:49:21.29	--:--:--	0		+6000	14°	14°
181	Tmp	310	5928	15:49:48.38	--:--:--	0		+6000	14°	14°
182	Tmp	315	8223	15:54:00.12	--:--:--	0		+6000	14°	14°
183	Tmp	319	9364	15:56:07.27	--:--:--	0		+6000	14°	14°
184	Tmp	321	9706	15:56:55.20	--:--:--	0		+6000	14°	14°
185	Tmp	321	9764	15:57:02.66	--:--:--	0		+6000	14°	14°
186	Tmp	321	9848	15:57:13.46	--:--:--	0		+6000	14°	14°

PIOCERA UTV E CARROS 2025 DIA 1



Performance Individual

PC	Tp	Trc	DistPC	Ideal	Passagem	Pen	Erro	Pontos	NoPC	AtePC
<b>Nu</b>	<b>726</b>	726 / Francisco de Sousa Ribeiro / Marcos Nunes de Moraes Filho								
		Cat / NL / Largada / OPEN / 8 / 09:33:00								
		Teresina - PI Chevrolet S-10								
PC	Tp	Trc	DistPC	Ideal	Passagem	Pen	Erro	Pontos	NoPC	AtePC
1	Tmp	2	837	10:04:17.26	10:04:17.06	0	0.2s	-2	1°	1°
2	Tmp	3	1774	10:05:57.12	10:05:55.44	0	1.7s	-17	7°	8°
3	Tmp	5	3200	10:09:18.39	10:09:16.50	0	1.9s	-19	9°	8°
4	Tmp	13	754	10:24:25.55	10:24:26.62	0	1.1s	+11	9°	8°
5	Tmp	18	4577	10:30:17.79	10:30:19.37	0	1.6s	+16	7°	8°
6	Tmp	18	4629	10:30:24.99	10:30:27.92	0	2.9s	+29	6°	8°
7	Tmp	19	4821	10:30:47.89	10:30:47.61	0	0.3s	-3	5°	7°
8	Tmp	20	5534	10:32:07.33	10:32:07.28	0	0.1s	-1	2°	7°
9	Tmp	22	6450	10:33:43.81	10:33:39.01	0	4.8s	-48	9°	8°
10	Tmp	22	6543	10:34:02.41	10:34:01.71	0	0.7s	[-7]	2°	7°
11	Tmp	23	6605	10:34:08.23	10:34:10.33	0	2.1s	+21	6°	8°
12	Tmp	23	7471	10:35:11.85	10:35:11.84	0	0.0s	0	1°	7°
13	Tmp	23	8929	10:36:58.97	10:36:58.96	0	0.0s	0	1°	7°
14	Tmp	26	10191	10:38:58.48	10:38:53.87	0	4.6s	-46	9°	8°
15	Tmp	27	10304	10:39:15.69	10:39:12.33	0	3.4s	-34	8°	8°
16	Tmp	27	11342	10:41:24.54	10:41:22.51	0	2.0s	-20	7°	8°
17	Tmp	29	13543	10:44:28.32	10:44:28.28	0	0.0s	0	1°	8°
18	Tmp	33	275	11:22:07.86	11:22:08.78	0	0.9s	[+9]	4°	8°
19	Tmp	34	1063	11:23:34.47	11:23:30.99	0	3.5s	-35	9°	8°
20	Tmp	34	1915	11:25:04.68	11:25:00.87	0	3.8s	-38	9°	8°
21	Tmp	35	2452	11:26:10.64	11:26:04.75	0	5.9s	-59	8°	8°
22	Tmp	35	2532	11:26:24.36	11:26:17.95	0	6.4s	-64	8°	8°
23	Tmp	37	2974	11:27:27.15	11:27:27.21	0	0.1s	+1	1°	5°
24	Tmp	37	3042	11:27:39.39	11:31:27.23	0	3m47s	+2278	9°	9°
25	Tmp	39	3144	11:27:55.83	11:33:28.55	0	5m32s	+3327	8°	8°
26	Tmp	41	3333	11:28:18.97	11:33:51.52	0	5m32s	+3326	8°	8°
27	Tmp	45	4989	11:31:51.24	11:35:45.19	0	3m54s	+2340	8°	8°
28	Tmp	47	7488	11:36:30.60	11:38:39.06	0	2m08s	+1285	6°	8°
29	Tmp	47	7562	11:36:38.21	11:38:48.55	0	2m10s	+1303	6°	8°
30	Tmp	47	7679	11:36:50.25	11:39:00.44	0	2m10s	+1302	6°	8°
31	Tmp	47	7824	11:37:05.16	11:39:23.82	0	2m18s	[+1387]	6°	8°
32	Tmp	47	7896	11:37:12.57	11:39:32.07	0	2m19s	[+1395]	6°	7°
33	Tmp	51	8515	11:39:26.73	11:40:26.25	0	59.5s	+595	6°	7°
34	Tmp	53	9261	11:42:50.65	11:42:50.37	0	0.3s	-3	4°	7°
35	Tmp	53	9760	11:43:46.79	11:43:46.34	0	0.5s	-5	5°	7°
36	Tmp	54	10004	11:44:22.01	11:44:15.43	0	6.6s	-66	7°	7°
37	Tmp	55	10182	11:44:45.63	11:44:45.90	0	0.3s	+3	3°	7°
38	Tmp	55	10357	11:45:05.32	11:45:03.72	0	1.6s	-16	6°	7°
39	Tmp	61	516	11:47:55.86	11:47:55.99	0	0.1s	+1	1°	7°
40	Tmp	63	1020	11:48:42.35	11:48:42.91	0	0.6s	+6	1°	7°
41	Tmp	65	1138	11:48:54.95	11:48:55.21	0	0.3s	+3	1°	7°
42	Tmp	67	1290	11:49:10.42	11:49:10.65	0	0.2s	+2	1°	7°
43	Tmp	69	1420	11:49:24.07	11:49:24.23	0	0.2s	+2	1°	7°
44	Tmp	72	3455	11:51:56.02	11:51:56.47	0	0.5s	+5	5°	7°
45	Tmp	72	5415	11:54:09.16	11:54:09.07	0	0.1s	-1	3°	7°
46	Tmp	73	6197	11:55:05.76	11:55:05.75	0	0.0s	0	1°	7°
47	Tmp	73	6340	11:55:20.47	11:55:20.37	0	0.1s	-1	1°	7°
48	Tmp	75	7138	11:56:36.38	11:56:32.93	0	3.5s	-35	6°	7°
49	Tmp	75	7842	11:58:37.06	11:58:45.40	0	8.3s	+83	1°	7°
50	Tmp	78	8946	12:01:26.97	12:02:13.24	0	46.3s	+463	1°	7°
51	Tmp	78	9072	12:01:44.42	12:02:25.96	0	41.5s	+415	1°	5°
52	Tmp	82	9313	12:02:28.19	12:03:00.59	0	32.4s	+324	1°	4°
53	Tmp	85	10413	12:04:41.56	12:04:43.00	0	1.4s	+14	1°	4°
54	Tmp	86	11933	12:07:22.39	12:07:22.40	0	0.0s	0	1°	4°
55	Tmp	92	732	12:12:01.91	12:12:02.22	0	0.3s	+3	2°	4°
56	Tmp	92	846	12:12:17.69	12:12:18.92	0	1.2s	+12	1°	4°
57	Tmp	92	884	12:12:22.96	12:12:24.54	0	1.6s	+16	1°	4°
58	Tmp	92	1002	12:12:39.29	12:12:47.37	0	8.1s	+81	2°	4°
59	Tmp	92	1108	12:12:53.97	12:13:06.19	0	12.2s	+122	1°	3°
60	Tmp	92	1150	12:12:59.79	12:13:11.07	0	11.3s	+113	1°	3°

PC	Tp	Trc	DistPC	Ideal	Passagem	Pen	Erro	Pontos	NoPC	AtePC
61	Tmp	92	1219	12:13:09.34	12:13:20.35	0	11.0s	+110	1°	3°
62	Tmp	93	1335	12:13:18.63	12:13:28.81	0	10.2s	+102	1°	3°
Etapa A	Num	726	Pen	0	PCZ	5	Total PP	18227	PG	14
63	Tmp	97	2672	12:34:46.17	12:34:45.57	0	0.6s	-6	3°	3°
64	Tmp	98	3611	12:36:05.75	12:36:02.40	0	3.4s	-34	4°	4°
65	Tmp	99	3831	12:36:37.11	12:36:37.10	0	0.0s	0	1°	4°
66	Tmp	100	4717	12:37:44.74	12:37:45.08	0	0.3s	+3	2°	2°
67	Tmp	100	4859	12:38:02.37	12:38:01.20	0	1.2s	-12	1°	2°
68	Tmp	102	5960	12:39:27.19	12:39:27.31	0	0.1s	+1	1°	2°
69	Tmp	104	6168	12:39:51.30	12:39:52.14	0	0.8s	+8	2°	1°
70	Tmp	105	6286	12:40:02.52	12:40:01.92	0	0.6s	-6	2°	1°
71	Tmp	106	6504	12:40:29.30	12:40:26.06	0	3.2s	-32	3°	2°
72	Tmp	106	6671	12:40:52.43	12:40:49.20	0	3.2s	-32	4°	2°
73	Tmp	108	6849	12:41:18.18	12:41:15.74	0	2.4s	-24	5°	2°
74	Tmp	109	6986	12:41:33.65	12:41:33.72	0	0.1s	+1	2°	2°
75	Tmp	110	7148	12:41:53.69	12:41:51.48	0	2.2s	-22	2°	2°
76	Tmp	110	7295	12:42:14.05	12:42:12.72	0	1.3s	-13	2°	2°
77	Tmp	112	7406	12:42:34.41	12:42:34.76	0	0.4s	+4	1°	2°
78	Tmp	113	7551	12:42:50.33	12:42:49.92	0	0.4s	-4	2°	2°
79	Tmp	114	7904	12:43:37.47	12:43:32.86	0	4.6s	-46	4°	2°
80	Tmp	115	8064	12:43:57.03	12:44:00.09	0	3.1s	+31	4°	2°
81	Tmp	117	8238	12:44:14.65	12:44:19.77	0	5.1s	+51	4°	2°
82	Tmp	119	8388	12:44:37.57	12:44:41.69	0	4.1s	+41	1°	2°
83	Tmp	121	8588	12:45:00.29	12:45:02.31	0	2.0s	+20	1°	2°
84	Tmp	122	8678	12:45:12.03	12:45:13.12	0	1.1s	+11	2°	2°
85	Tmp	122	8759	12:45:21.44	12:45:21.27	0	0.2s	-2	1°	2°
86	Tmp	123	8927	12:45:44.00	12:45:41.82	0	2.2s	-22	2°	2°
87	Tmp	124	9054	12:45:57.36	12:45:54.52	0	2.8s	-28	2°	2°
88	Tmp	126	9803	12:50:01.56	12:49:59.45	0	2.1s	-21	5°	2°
89	Tmp	127	10639	12:51:16.71	12:51:17.26	0	0.6s	+6	4°	2°
90	Tmp	129	10880	12:51:52.01	12:51:56.93	0	4.9s	+49	5°	2°
91	Tmp	135	1000	13:07:40.35	13:07:40.63	0	0.3s	+3	4°	2°
92	Tmp	136	1234	13:08:01.69	13:08:01.18	0	0.5s	-5	2°	2°
93	Tmp	138	1690	13:08:51.30	13:08:48.35	0	3.0s	-30	2°	2°
94	Tmp	138	1794	13:09:09.13	13:09:06.20	0	2.9s	-29	4°	2°
95	Tmp	139	2075	13:09:48.11	13:09:49.12	0	1.0s	[+10]	3°	2°
96	Tmp	139	2114	13:09:52.64	13:09:54.27	0	1.6s	+16	3°	2°
97	Tmp	142	3855	13:12:18.09	13:12:21.22	0	3.1s	+31	3°	2°
98	Tmp	143	4081	13:12:40.08	13:12:46.57	0	6.5s	+65	1°	2°
99	Tmp	144	4235	13:12:56.41	13:13:00.48	0	4.1s	+41	1°	2°
100	Tmp	144	4371	13:13:10.40	13:13:11.63	0	1.2s	+12	1°	2°
101	Tmp	145	4513	13:13:25.72	13:13:23.64	0	2.1s	-21	1°	2°
102	Tmp	150	7793	13:18:22.95	13:18:22.94	0	0.0s	0	1°	2°
103	Tmp	152	8081	13:18:51.60	13:18:48.78	0	2.8s	-28	4°	2°
104	Tmp	154	8424	13:19:26.19	13:19:24.11	0	2.1s	-21	4°	2°
105	Tmp	156	8737	13:19:57.95	13:19:57.70	0	0.3s	-3	2°	2°
106	Tmp	158	9006	13:20:24.69	13:20:21.11	0	3.6s	-36	4°	2°
107	Tmp	158	9319	13:20:54.34	13:20:54.41	0	0.1s	+1	2°	2°
108	Tmp	160	9440	13:21:09.43	13:21:07.18	0	2.3s	-23	3°	2°
109	Tmp	163	9853	13:21:55.76	13:21:54.50	0	1.3s	-13	4°	2°
110	Tmp	164	10056	13:22:15.44	13:22:13.55	0	1.9s	-19	5°	2°
111	Tmp	167	11262	13:23:41.42	13:23:39.65	0	1.8s	-18	5°	2°
112	Tmp	169	12179	13:25:43.70	13:25:44.34	0	0.6s	+6	4°	2°
113	Tmp	176	15125	13:31:06.32	13:31:07.99</					



Performance Individual

PC	Tp	Trc	DistPC	Ideal	Passagem	Pen	Erro	Pontos	NoPC	AtePC
124	Tmp	199	4588	13:44:31.06	13:44:32.99	0	1.9s	+19	3°	2°
125	Tmp	200	4753	13:44:51.44	13:44:48.20	0	3.2s	-32	2°	2°
126	Tmp	201	4965	13:45:10.74	13:45:10.52	0	0.2s	-2	1°	2°
127	Tmp	203	5197	13:45:37.89	13:45:35.83	0	2.1s	-21	1°	2°
128	Tmp	204	5299	13:45:54.09	13:45:52.52	0	1.6s	-16	2°	2°
129	Tmp	205	5487	13:46:21.03	13:46:16.87	0	4.2s	-42	2°	2°
130	Tmp	206	6000	13:47:24.77	13:47:24.78	0	0.0s	0	1°	2°
131	Tmp	213	193	14:18:58.14	14:19:00.38	0	2.2s	+22	4°	2°
132	Tmp	217	1767	14:21:35.56	14:21:35.24	0	0.3s	-3	1°	2°
133	Tmp	219	2311	14:22:27.41	14:22:26.36	0	1.1s	-11	5°	2°
134	Tmp	220	2491	14:22:46.09	14:22:46.48	0	0.4s	+4	2°	2°
135	Tmp	222	2712	14:23:09.13	14:23:08.59	0	0.5s	-5	2°	2°
136	Tmp	224	3053	14:23:44.68	14:23:54.74	0	10.1s	+101	6°	2°
137	Tmp	227	3511	14:24:58.76	14:25:04.26	0	5.5s	+55	5°	2°
138	Tmp	227	3678	14:25:14.58	14:25:17.16	0	2.6s	+26	5°	2°
139	Tmp	229	3885	14:25:35.66	14:25:35.72	0	0.1s	+1	1°	2°
140	Tmp	231	4149	14:26:02.38	14:26:03.23	0	0.9s	[+9]	3°	2°
141	Tmp	232	4564	14:26:35.28	14:26:37.49	0	2.2s	+22	5°	2°
142	Tmp	234	6058	14:28:26.17	14:28:26.06	0	0.1s	-1	1°	2°
143	Tmp	239	560	15:04:57.19	15:04:56.02	0	1.2s	-12	4°	2°
144	Tmp	239	600	15:05:02.15	15:05:01.72	0	0.4s	-4	4°	2°
145	Tmp	240	808	15:05:23.31	15:05:24.71	0	1.4s	+14	5°	2°
146	Tmp	241	2513	15:07:30.03	15:07:31.93	0	1.9s	+19	7°	2°
147	Tmp	241	2675	15:07:52.46	15:07:49.47	0	3.0s	-30	5°	2°
148	Tmp	241	2844	15:08:15.86	15:08:12.30	0	3.6s	-36	6°	2°
149	Tmp	242	3091	15:08:39.22	15:08:39.28	0	0.1s	+1	1°	2°
150	Tmp	244	3443	15:09:17.05	15:09:17.25	0	0.2s	+2	3°	2°
151	Tmp	246	3602	15:09:57.82	15:09:55.08	0	2.7s	-27	6°	2°
152	Tmp	248	3991	15:10:38.01	15:10:36.99	0	1.0s	[-10]	3°	2°
153	Tmp	249	4188	15:10:59.79	15:11:02.10	0	2.3s	+23	8°	2°
154	Tmp	252	5963	15:13:19.48	15:13:15.59	0	3.9s	-39	4°	2°
155	Tmp	253	6093	15:13:35.32	15:13:33.72	0	1.6s	-16	6°	2°
156	Tmp	256	7100	15:15:06.64	15:15:06.88	0	0.2s	+2	2°	2°
157	Tmp	257	9064	15:17:25.82	15:17:22.74	0	3.1s	-31	7°	2°
158	Tmp	267	246	15:23:48.87	15:23:45.79	0	3.1s	-31	7°	2°
159	Tmp	268	389	15:24:05.40	15:24:06.89	0	1.5s	+15	5°	2°
160	Tmp	269	499	15:24:19.63	15:24:21.60	0	2.0s	+20	6°	2°
161	Tmp	269	557	15:24:27.66	15:24:29.47	0	1.8s	+18	3°	2°

<b>Etapa B</b>	<b>Num</b> 726	<b>Pen</b> 0	<b>PCZ</b> 3	<b>Total PP</b> 1939	<b>PG</b> 15
----------------	----------------	--------------	--------------	----------------------	--------------

162	Tmp	274	2497	15:51:08.16	15:51:08.09	0	0.1s	-1	2°	2°
163	Tmp	274	6318	15:55:13.80	15:55:13.13	0	0.7s	-7	8°	4°
164	Tmp	279	8830	15:58:07.31	15:58:09.91	0	2.6s	+26	9°	4°
165	Tmp	280	9172	15:58:42.20	15:58:41.67	0	0.5s	-5	2°	1°
166	Tmp	281	9590	15:59:31.53	15:59:34.07	0	2.5s	+25	6°	6°
167	Tmp	286	1069	16:02:09.14	16:02:09.09	0	0.1s	-1	2°	5°
168	Tmp	288	2308	16:04:51.47	16:04:52.93	0	1.5s	+15	5°	4°
169	Tmp	288	2819	16:05:44.03	16:05:47.70	0	3.7s	+37	8°	5°
170	Tmp	291	3689	16:07:00.05	16:07:01.22	0	1.2s	+12	6°	5°
171	Tmp	294	5133	16:08:46.88	16:08:47.26	0	0.4s	+4	4°	5°
172	Tmp	294	5189	16:08:53.18	16:08:55.33	0	2.2s	+22	6°	5°
173	Tmp	295	5284	16:09:02.58	16:09:05.72	0	3.1s	+31	5°	5°
174	Tmp	298	6450	16:10:37.75	16:10:38.71	0	1.0s	[+10]	6°	6°
175	Tmp	300	7492	16:12:23.78	16:12:24.13	0	0.4s	+4	4°	6°
176	Tmp	301	8322	16:13:43.95	16:13:39.21	0	4.7s	-47	7°	6°
177	Tmp	303	9542	16:15:14.00	16:15:13.84	0	0.2s	-2	5°	5°
178	Tmp	307	533	16:19:39.61	16:19:39.20	0	0.4s	-4	3°	5°
179	Tmp	307	822	16:19:58.19	16:20:00.29	0	2.1s	+21	9°	5°
180	Tmp	310	5642	16:26:24.31	16:26:23.50	0	0.8s	-8	5°	5°
181	Tmp	310	5928	16:26:52.91	16:26:53.12	0	0.2s	+2	2°	5°
182	Tmp	315	8223	16:31:20.51	16:31:17.02	0	3.5s	-35	8°	6°
183	Tmp	319	9364	16:33:35.51	16:33:36.08	0	0.6s	+6	3°	6°
184	Tmp	321	9706	16:34:27.54	16:34:30.59	0	3.1s	+31	9°	6°
185	Tmp	321	9764	16:34:35.57	16:34:44.93	0	9.4s	+94	8°	6°
186	Tmp	321	9848	16:34:47.20	16:34:57.82	0	10.6s	+106	7°	7°

PC	Tp	Trc	DistPC	Ideal	Passagem	Pen	Erro	Pontos	NoPC	AtePC
187	Tmp	323	9927	16:34:58.81	16:35:07.08	0	8.3s	+83	6°	7°
188	Tmp	325	10016	16:35:39.12	16:35:39.23	0	0.1s	+1	1°	6°
189	Tmp	326	10115	16:35:56.20	16:36:01.76	0	5.6s	+56	7°	6°
190	Tmp	327	10230	16:36:12.35	16:36:12.74	0	0.4s	+4	3°	6°
191	Tmp	331	11563	16:38:49.00	16:38:49.20	0	0.2s	+2	2°	6°
192	Tmp	331	12136	16:39:43.28	16:39:45.48	0	2.2s	+22	8°	6°
193	Tmp	338	948	16:43:08.33	16:43:09.09	0	0.8s	+8	8°	6°
194	Tmp	342	3067	16:46:11.57	16:46:10.71	0	0.9s	[-9]	5°	6°
195	Tmp	343	3443	16:46:56.03	16:47:54.31	0	58.3s	+583	7°	6°
196	Tmp	343	3502	16:47:07.83	16:47:35.06	0	27.2s	+272	8°	8°
197	Tmp	344	3601	16:47:17.74	16:48:16.16	0	58.4s	+584	7°	8°
198	Tmp	344	4554	16:48:37.53	16:49:07.73	0	30.2s	+302	7°	7°
199	Tmp	346	5527	16:50:01.55	16:50:10.42	0	8.9s	+89	7°	7°
200	Tmp	354	11404	16:57:30.58	16:57:29.68	0	0.9s	-9	8°	7°
201	Tmp	361	3856	17:05:58.28	17:05:59.43	0	1.2s	+12	7°	7°
202	Tmp	361	4630	17:07:06.24	17:07:05.93	0	0.3s	-3	4°	7°
203	Tmp	363	6669	17:10:29.97	17:10:29.97	0	0.0s	0	1°	7°
204	Tmp	364	7476	17:11:43.02	17:11:35.64	0	7.4s	-74	7°	7°
205	Tmp	364	7548	17:11:55.36	17:11:53.49	0	1.9s	-19	6°	7°
206	Tmp	364	7604	17:12:04.96	17:12:05.74	0	0.8s	+8	5°	7°
207	Tmp	367	7742	17:12:41.34	17:13:46.18	0	1m04s	[+648]	9°	7°
208	Tmp	368	7819	17:12:53.57	17:12:55.83	0	2.3s	+23	2°	7°
209	Tmp	369	7973	17:13:12.05	17:14:13.77	0	1m01s	[+617]	9°	7°

<b>Etapa C</b>	<b>Num</b> 726	<b>Pen</b> 0	<b>PCZ</b> 1	<b>Total PP</b> 2700	<b>PG</b> 10
----------------	----------------	--------------	--------------	----------------------	--------------

<b>n°</b> 8	<b>A PP</b> 18227	<b>3°</b>	<b>B PP</b> 1939	<b>2°</b>	<b>C PP</b> 2700	<b>7°</b>	<b>Tot PP</b> 22866	<b>Col.</b> 2°
-------------	-------------------	-----------	------------------	-----------	------------------	-----------	---------------------	----------------

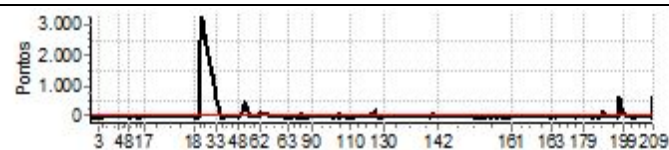



PIOCERA UTV E CARROS 2025 DIA 1



Performance Individual

PC	Tp	Trc	DistPC	Ideal	Passagem	Pen	Erro	Pontos	NoPC	AtePC
<b>N</b>	<b>727</b>	<b>727 / RAFAEL COLONETTI / ANDRE PACHECO</b>								
		<b>Cat / NL / Largada</b>		<b>GRADUADO / 7 / 09:03:00</b>						
		<b>lçara - SC</b>			<b>Troller</b>					
PC	Tp	Trc	DistPC	Ideal	Passagem	Pen	Erro	Pontos	NoPC	AtePC
1	Tmp	2	837	9:34:13.49	9:34:15.36	0	1.9s	+19	14°	14°
2	Tmp	3	1774	9:35:47.37	9:35:46.86	0	0.5s	-5	9°	5°
3	Tmp	5	3200	9:38:53.46	9:38:53.41	0	0.1s	-1	3°	3°
4	Tmp	13	754	9:53:42.06	9:53:41.77	0	0.3s	-3	11°	5°
5	Tmp	18	4577	9:59:15.89	9:59:15.84	0	0.1s	-1	2°	3°
6	Tmp	18	4629	9:59:22.57	9:59:23.32	0	0.8s	+8	5°	5°
7	Tmp	19	4821	9:59:44.02	9:59:43.87	0	0.2s	-2	7°	3°
8	Tmp	20	5534	10:00:58.68	10:00:58.03	0	0.7s	-7	6°	6°
9	Tmp	22	6450	10:02:30.10	10:02:27.74	0	2.4s	-24	11°	8°
10	Tmp	22	6543	10:02:47.72	10:02:46.80	0	0.9s	[-9]	5°	6°
11	Tmp	23	6605	10:02:53.29	10:02:53.54	0	0.3s	+3	5°	6°
12	Tmp	23	7471	10:03:54.42	10:03:54.05	0	0.4s	-4	10°	6°
13	Tmp	23	8929	10:05:37.33	10:05:36.73	0	0.6s	-6	12°	7°
14	Tmp	26	10191	10:07:30.97	10:07:30.19	0	0.8s	-8	7°	8°
15	Tmp	27	10304	10:07:47.17	10:07:47.07	0	0.1s	-1	3°	7°
16	Tmp	27	11342	10:09:47.71	10:09:47.51	0	0.2s	-2	10°	7°
17	Tmp	29	13543	10:12:44.65	10:12:44.13	0	0.5s	-5	10°	7°
18	Tmp	33	275	10:50:15.43	10:50:15.75	0	0.3s	+3	4°	4°
19	Tmp	34	1063	10:51:37.04	10:51:36.71	0	0.3s	-3	12°	5°
20	Tmp	34	1915	10:53:02.24	10:53:02.18	0	0.1s	-1	3°	5°
21	Tmp	35	2452	10:54:03.79	10:54:03.25	0	0.5s	-5	3°	2°
22	Tmp	35	2532	10:54:16.31	10:54:15.85	0	0.5s	-5	7°	2°
23	Tmp	37	2974	10:55:15.18	10:55:15.19	0	0.0s	0	2°	2°
24	Tmp	37	3042	10:55:26.84	10:55:28.57	0	1.7s	+17	1°	2°
25	Tmp	39	3144	10:55:42.44	10:55:46.10	0	3.7s	[+37]	2°	1°
26	Tmp	41	3333	10:56:04.38	10:56:22.50	0	18.1s	[+181]	6°	1°
27	Tmp	45	4989	10:59:29.37	10:59:28.30	0	1.1s	-11	7°	1°
28	Tmp	47	7488	11:03:52.20	11:03:51.61	0	0.6s	-6	2°	1°
29	Tmp	47	7562	11:03:59.40	11:03:58.15	0	1.3s	-13	9°	2°
30	Tmp	47	7679	11:04:10.78	11:04:09.37	0	1.4s	-14	9°	2°
31	Tmp	47	7824	11:04:24.89	11:04:22.31	0	2.6s	-26	6°	1°
32	Tmp	47	7896	11:04:31.90	11:04:31.03	0	0.9s	-9	4°	1°
33	Tmp	51	8515	11:06:41.31	11:06:41.85	0	0.5s	+5	5°	1°
34	Tmp	53	9261	11:10:00.29	11:09:59.92	0	0.4s	-4	6°	1°
35	Tmp	53	9760	11:10:53.13	11:10:53.01	0	0.1s	-1	3°	1°
36	Tmp	54	10004	11:11:25.65	11:11:24.70	0	1.0s	[-10]	7°	1°
37	Tmp	55	10182	11:11:47.57	11:11:46.98	0	0.6s	-6	11°	1°
38	Tmp	55	10357	11:12:06.10	11:12:05.82	0	0.3s	-3	4°	1°
39	Tmp	61	516	11:14:47.10	11:14:46.82	0	0.3s	-3	8°	1°
40	Tmp	63	1020	11:15:31.39	11:15:31.48	0	0.1s	+1	6°	1°
41	Tmp	65	1138	11:15:43.38	11:15:44.17	0	0.8s	+8	10°	1°
42	Tmp	67	1290	11:15:58.11	11:15:58.08	0	0.0s	0	2°	1°
43	Tmp	69	1420	11:16:11.10	11:16:10.19	0	0.9s	-9	10°	1°
44	Tmp	72	3455	11:18:36.69	11:18:36.36	0	0.3s	-3	12°	1°
45	Tmp	72	5415	11:20:44.98	11:20:44.54	0	0.4s	-4	10°	1°
46	Tmp	73	6197	11:21:39.34	11:21:39.21	0	0.1s	-1	3°	1°
47	Tmp	73	6340	11:21:53.26	11:21:53.42	0	0.2s	+2	3°	1°
48	Tmp	75	7138	11:23:04.75	11:23:04.04	0	0.7s	-7	5°	1°
49	Tmp	75	7842	11:24:54.94	11:33:33.89	0	8m39s	+5190	12°	10°
50	Tmp	78	8946	11:27:31.97	11:37:17.80	0	9m45s	+5858	12°	11°
51	Tmp	78	9072	11:27:48.17	11:37:30.27	0	9m42s	+5821	12°	11°
52	Tmp	82	9313	11:28:34.71	11:37:55.96	0	9m21s	+5613	12°	11°
53	Tmp	85	10413	11:30:39.30	11:39:18.73	0	8m39s	+5194	12°	11°
54	Tmp	86	11933	11:33:10.95	11:41:00.98	0	7m50s	+4700	12°	11°
55	Tmp	92	732	11:37:44.59	11:42:20.42	0	4m35s	+2758	12°	11°
56	Tmp	92	846	11:37:59.25	11:42:33.26	0	4m34s	+2740	12°	11°
57	Tmp	92	884	11:38:04.14	11:42:38.50	0	4m34s	+2744	12°	11°
58	Tmp	92	1002	11:38:19.31	11:44:07.31	0	5m48s	+3480	12°	12°
59	Tmp	92	1108	11:38:32.94	11:44:20.76	0	5m47s	+3478	12°	12°
60	Tmp	92	1150	11:38:38.34	11:44:25.93	0	5m47s	+3476	12°	12°

PC	Tp	Trc	DistPC	Ideal	Passagem	Pen	Erro	Pontos	NoPC	AtePC
61	Tmp	92	1219	11:38:47.21	11:44:32.74	0	5m45s	+3455	12°	12°
62	Tmp	93	1335	11:38:56.06	11:44:41.51	0	5m45s	+3455	12°	12°
Etapa A	Num	727	Pen	0	PCZ	2	Total PP	58231	PG	5
63	Tmp	97	2672	12:00:09.34	12:00:09.01	0	0.3s	-3	5°	5°
64	Tmp	98	3611	12:01:24.82	12:01:24.52	0	0.3s	-3	4°	7°
65	Tmp	99	3831	12:01:53.66	12:01:53.88	0	0.2s	+2	7°	6°
66	Tmp	100	4717	12:02:58.42	12:02:57.32	0	1.1s	-11	9°	7°
67	Tmp	100	4859	12:03:14.91	12:03:14.03	0	0.9s	[-9]	4°	3°
68	Tmp	102	5960	12:04:36.14	12:04:36.68	0	0.5s	+5	4°	3°
69	Tmp	104	6168	12:04:58.65	12:04:55.95	0	2.7s	-27	9°	7°
70	Tmp	105	6286	12:05:09.26	12:05:08.74	0	0.5s	-5	6°	5°
71	Tmp	106	6504	12:05:34.26	12:05:33.28	0	1.0s	[-10]	8°	6°
72	Tmp	106	6671	12:05:55.73	12:05:54.28	0	1.5s	-15	10°	7°
73	Tmp	108	6849	12:06:19.56	12:06:18.59	0	1.0s	[-10]	7°	7°
74	Tmp	109	6986	12:06:34.09	12:06:33.87	0	0.2s	-2	7°	7°
75	Tmp	110	7148	12:06:52.81	12:06:51.59	0	1.2s	-12	2°	5°
76	Tmp	110	7295	12:07:11.71	12:07:11.83	0	0.1s	+1	2°	4°
77	Tmp	112	7406	12:07:30.98	12:07:29.59	0	1.4s	-14	7°	4°
78	Tmp	113	7551	12:07:45.96	12:07:45.78	0	0.2s	-2	4°	4°
79	Tmp	114	7904	12:08:29.82	12:08:28.42	0	1.4s	-14	9°	5°
80	Tmp	115	8064	12:08:48.12	12:08:48.34	0	0.2s	+2	3°	5°
81	Tmp	117	8238	12:09:04.79	12:09:06.98	0	2.2s	+22	2°	4°
82	Tmp	119	8388	12:09:44.92	12:09:45.64	0	0.7s	+7	1°	3°
83	Tmp	121	8588	12:10:06.16	12:10:04.84	0	1.3s	-13	3°	3°
84	Tmp	122	8678	12:10:17.09	12:10:17.02	0	0.1s	-1	1°	2°
85	Tmp	122	8759	12:10:25.93	12:10:25.34	0	0.6s	-6	3°	2°
86	Tmp	123	8927	12:10:46.92	12:10:45.30	0	1.6s	-16	5°	2°
87	Tmp	124	9054	12:10:59.50	12:10:58.76	0	0.7s	-7	4°	2°
88	Tmp	126	9803	12:15:00.78	12:15:00.42	0	0.4s	-4	9°	2°
89	Tmp	127	10639	12:16:12.30	12:16:12.08	0	0.2s	-2	3°	2°
90	Tmp	129	10880	12:16:46.16	12:16:45.78	0	0.4s	-4	9°	2°
91	Tmp	135	1000	12:32:26.65	12:32:26.77	0	0.1s	+1	4°	2°
92	Tmp	136	1234	12:32:46.83	12:32:45.74	0	1.1s	-11	9°	2°
93	Tmp	138	1690	12:33:33.20	12:33:30.71	0	2.5s	-25	10°	2°
94	Tmp	138	1794	12:33:49.48	12:33:47.89	0	1.6s	-16	9°	2°
95	Tmp	139	2075	12:34:25.58	12:34:25.42	0	0.2s	-2	3°	2°
96	Tmp	139	2114	12:34:29.84	12:34:30.00	0	0.2s	+2	1°	2°
97	Tmp	142	3855	12:36:48.60	12:36:49.54	0	0.9s	+9	4°	2°
98	Tmp	143	4081	12:37:09.41	12:37:36.72	0	27.3s	+273	10°	2°
99	Tmp	144	4235	12:37:24.83	12:37:50.35	0	25.5s	+255	10°	2°
100	Tmp	144	4371	12:37:38.06	12:38:00.62	0	22.6s	+226	10°	2°
101	Tmp	145	4513	12:37:52.52	12:38:10.61	0	18.1s	+181	10°	4°
102	Tmp	150	7793	12:42:40.54	12:42:40.48	0	0.1s	-1	3°	4°
103	Tmp	152	8081	12:43:07.75	12:43:05.73	0	2.0s	-20	9°	4°
104	Tmp	154	8424	12:43:40.60	12:43:39.13	0	1.5s	-15	11°	4°
105	Tmp	156	8737	12:44:10.75	12:44:10.69	0	0.1s	-1	2°	4°
106	Tmp	158	9006	12:44:36.15	12:44:34.09	0	2.1s	-21	11°	4°
107	Tmp	158	9319	12:45:04.32	12:45:03.19	0	1.1s	-11	8°	4°
108	Tmp	160	9440	12:45:18.55	12:45:16.89	0	1.7s	-17	10°	4°
109	Tmp	163	9853	12:46:02.26	12:46:01.50	0	0.8s	-8	9°	4°
110	Tmp	164	10056	12:46:20.93	12:46:20.14	0	0.8s	-8	10°	4°
111	Tmp	167	11262	12:47:43.64	12:47:43.02	0	0.6s	-6	9°	4°
112	Tmp	169	12179	12:49:43.66	12:49:43.12	0	0.5s	-5	7°	4°



Performance Individual

PC	Tp	Trc	DistPC	Ideal	Passagem	Pen	Erro	Pontos	NoPC	AtePC
124	Tmp	199	4588	13:07:32.91	13:07:31.05	0	1.9s	-19	3°	4°
125	Tmp	200	4753	13:07:52.14	13:07:50.30	0	1.8s	-18	7°	4°
126	Tmp	201	4965	13:08:10.50	13:08:09.93	0	0.6s	-6	6°	4°
127	Tmp	203	5197	13:08:36.07	13:08:34.34	0	1.7s	-17	7°	4°
128	Tmp	204	5299	13:08:51.29	13:08:50.58	0	0.7s	-7	7°	4°
129	Tmp	205	5487	13:09:16.38	13:09:13.37	0	3.0s	-30	9°	3°
130	Tmp	206	6000	13:10:15.88	13:10:14.42	0	1.5s	-15	10°	4°
131	Tmp	213	193	13:41:47.39	13:41:50.11	0	2.7s	+27	3°	2°
132	Tmp	217	1767	13:44:15.98	13:44:13.95	0	2.0s	-20	9°	2°
133	Tmp	219	2311	13:45:05.08	13:45:03.86	0	1.2s	-12	7°	2°
134	Tmp	220	2491	13:45:22.73	13:45:22.95	0	0.2s	+2	5°	2°
135	Tmp	222	2712	13:45:44.60	13:45:44.79	0	0.2s	+2	5°	2°
136	Tmp	224	3053	13:46:18.19	13:46:15.43	0	2.8s	-28	7°	2°
137	Tmp	227	3511	13:47:36.04	13:48:20.00	0	44.0s	[+440]	10°	4°
138	Tmp	227	3678	13:47:51.07	13:48:37.26	0	46.2s	[+462]	10°	4°
139	Tmp	229	3885	13:48:11.09	13:48:52.80	0	41.7s	[+417]	10°	5°
140	Tmp	231	4149	13:48:36.37	13:49:14.87	0	38.5s	+385	10°	6°
141	Tmp	232	4564	13:49:07.85	13:49:35.53	0	27.7s	+277	10°	6°
142	Tmp	234	6058	13:50:53.92	13:50:54.39	0	0.5s	+5	6°	6°
143	Tmp	239	560	14:27:21.26	14:27:21.62	0	0.4s	+4	5°	6°
144	Tmp	239	600	14:27:25.91	14:27:26.06	0	0.2s	+2	3°	6°
145	Tmp	240	808	14:27:45.86	14:27:47.35	0	1.5s	+15	2°	6°
146	Tmp	241	2513	14:29:47.37	14:29:46.75	0	0.6s	-6	4°	6°
147	Tmp	241	2675	14:30:08.20	14:30:08.31	0	0.1s	+1	2°	6°
148	Tmp	241	2844	14:30:29.93	14:30:30.16	0	0.2s	+2	3°	6°
149	Tmp	242	3091	14:30:52.08	14:30:52.32	0	0.2s	+2	4°	6°
150	Tmp	244	3443	14:31:27.59	14:31:28.07	0	0.5s	+5	4°	6°
151	Tmp	246	3602	14:32:17.15	14:32:17.38	0	0.2s	+2	5°	6°
152	Tmp	248	3991	14:32:55.08	14:32:54.53	0	0.6s	-6	6°	6°
153	Tmp	249	4188	14:33:15.56	14:33:15.09	0	0.5s	-5	2°	6°
154	Tmp	252	5963	14:35:28.81	14:35:27.19	0	1.6s	-16	6°	6°
155	Tmp	253	6093	14:35:43.57	14:35:42.45	0	1.1s	-11	10°	6°
156	Tmp	256	7100	14:37:10.02	14:37:09.38	0	0.6s	-6	9°	6°
157	Tmp	257	9064	14:39:23.74	14:39:22.82	0	0.9s	-9	4°	6°
158	Tmp	267	246	14:45:28.09	14:45:27.58	0	0.5s	-5	7°	6°
159	Tmp	268	389	14:45:43.59	14:45:42.20	0	1.4s	-14	11°	6°
160	Tmp	269	499	14:45:56.85	14:45:56.23	0	0.6s	-6	8°	6°
161	Tmp	269	557	14:46:04.30	14:46:02.81	0	1.5s	-15	9°	6°

<b>Etapa B</b>	<b>Num</b> 727	<b>Pen</b> 0	<b>PCZ</b> 2	<b>Total PP</b> 2512	<b>PG</b> 11
----------------	----------------	--------------	--------------	----------------------	--------------

162	Tmp	274	2497	15:12:36.74	15:12:36.49	0	0.3s	-3	10°	10°
163	Tmp	274	6318	15:16:33.90	15:16:33.81	0	0.1s	-1	4°	8°
164	Tmp	279	8830	15:19:20.75	15:19:20.60	0	0.2s	-2	6°	10°
165	Tmp	280	9172	15:19:54.63	15:19:53.86	0	0.8s	[-8]	11°	10°
166	Tmp	281	9590	15:20:43.81	15:20:43.84	0	0.0s	0	1°	7°
167	Tmp	286	1069	15:23:14.29	15:23:13.77	0	0.5s	-5	12°	11°
168	Tmp	288	2308	15:25:47.09	15:25:46.85	0	0.2s	-2	5°	8°
169	Tmp	288	2819	15:26:36.81	15:26:36.92	0	0.1s	+1	2°	5°
170	Tmp	291	3689	15:27:49.17	15:27:49.70	0	0.5s	+5	9°	4°
171	Tmp	294	5133	15:29:31.70	15:29:32.19	0	0.5s	+5	5°	4°
172	Tmp	294	5189	15:29:37.62	15:29:38.10	0	0.5s	+5	2°	3°
173	Tmp	295	5284	15:29:46.54	15:29:48.67	0	2.1s	+21	3°	2°
174	Tmp	298	6450	15:31:17.38	15:31:17.36	0	0.0s	0	2°	2°
175	Tmp	300	7492	15:32:57.63	15:32:57.74	0	0.1s	+1	5°	2°
176	Tmp	301	8322	15:34:13.50	15:34:15.97	0	2.5s	+25	12°	4°
177	Tmp	303	9542	15:35:39.91	15:35:39.59	0	0.3s	-3	9°	4°
178	Tmp	307	533	15:39:54.61	15:39:54.14	0	0.5s	-5	12°	4°
179	Tmp	307	822	15:40:12.55	15:40:12.66	0	0.1s	+1	2°	4°
180	Tmp	310	5642	15:46:21.29	15:46:20.92	0	0.4s	-4	11°	4°
181	Tmp	310	5928	15:46:48.38	15:46:48.31	0	0.1s	-1	4°	4°
182	Tmp	315	8223	15:51:00.12	15:50:59.88	0	0.2s	-2	5°	4°
183	Tmp	319	9364	15:53:07.27	15:53:07.24	0	0.0s	0	3°	4°
184	Tmp	321	9706	15:53:55.20	15:53:55.41	0	0.2s	+2	4°	4°
185	Tmp	321	9764	15:54:02.66	15:54:09.11	0	6.5s	+65	10°	4°
186	Tmp	321	9848	15:54:13.46	15:54:18.13	0	4.7s	+47	8°	5°

PC	Tp	Trc	DistPC	Ideal	Passagem	Pen	Erro	Pontos	NoPC	AtePC
187	Tmp	323	9927	15:54:24.28	15:54:27.60	0	3.3s	+33	8°	7°
188	Tmp	325	10016	15:55:06.72	15:55:06.64	0	0.1s	-1	3°	7°
189	Tmp	326	10115	15:55:22.73	15:55:56.52	0	33.8s	[+338]	13°	8°
190	Tmp	327	10230	15:55:38.04	15:56:07.36	0	29.3s	+293	13°	10°
191	Tmp	331	11563	15:58:06.18	15:58:06.17	0	0.0s	0	1°	10°
192	Tmp	331	12136	15:58:57.75	15:58:57.46	0	0.3s	-3	5°	10°
193	Tmp	338	948	16:02:09.17	16:02:09.18	0	0.0s	0	2°	9°
194	Tmp	342	3067	16:05:03.62	16:05:04.26	0	0.6s	+6	8°	9°
195	Tmp	343	3443	16:05:45.88	16:05:45.68	0	0.2s	-2	4°	7°
196	Tmp	343	3502	16:05:57.06	16:05:58.09	0	1.0s	[+10]	8°	7°
197	Tmp	344	3601	16:06:06.51	16:06:07.26	0	0.8s	+8	10°	7°
198	Tmp	344	4554	16:07:22.75	16:07:23.49	0	0.7s	+7	12°	7°
199	Tmp	346	5527	16:08:42.87	16:08:43.70	0	0.8s	+8	12°	7°
200	Tmp	354	11404	16:15:52.95	16:15:52.88	0	0.1s	-1	7°	7°
201	Tmp	361	3856	16:23:57.80	16:23:57.34	0	0.5s	-5	9°	7°
202	Tmp	361	4630	16:25:02.60	16:25:03.16	0	0.6s	+6	5°	7°
203	Tmp	363	6669	16:28:17.04	16:28:17.18	0	0.1s	+1	6°	7°
204	Tmp	364	7476	16:29:26.12	16:29:25.41	0	0.7s	-7	5°	7°
205	Tmp	364	7548	16:29:37.39	16:29:39.18	0	1.8s	+18	4°	7°
206	Tmp	364	7604	16:29:46.16	16:29:49.04	0	2.9s	+29	6°	7°
207	Tmp	367	7742	16:30:04.20	16:30:41.71	0	37.5s	[+375]	13°	9°
208	Tmp	368	7819	16:30:15.44	16:30:48.55	0	33.1s	+331	11°	10°
209	Tmp	369	7973	16:30:32.68	16:31:04.17	0	31.5s	+315	8°	9°

<b>Etapa C</b>	<b>Num</b> 727	<b>Pen</b> 0	<b>PCZ</b> 5	<b>Total PP</b> 1280	<b>PG</b> 8
----------------	----------------	--------------	--------------	----------------------	-------------

<b>n°</b> 7	<b>A PP</b> 58231	<b>12°</b>	<b>B PP</b> 2512	<b>6°</b>	<b>C PP</b> 1280	<b>9°</b>	<b>Tot PP</b> 62023	<b>Col.</b> 10°
-------------	-------------------	------------	------------------	-----------	------------------	-----------	---------------------	-----------------

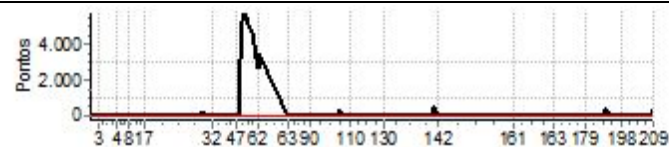

PIOCERA UTV E CARROS 2025 DIA 1



Performance Individual

PC	Tp	Trc	DistPC	Ideal	Passagem	Pen	Erro	Pontos	NoPC	AtePC
N u m	728	728 / Rodrigo Cardoso / Luis Andre Venson								
		Cat / NL / Largada TURISMO / 6 / 09:19:00								
		Luiz Eduardo Magalhaes - BA Mitsubishi Pajero Sport								
PC	Tp	Trc	DistPC	Ideal	Passagem	Pen	Erro	Pontos	NoPC	AtePC
1	Tmp	2	837	9:50:17.26	9:50:16.69	0	0.6s	-6	5°	5°
2	Tmp	3	1774	9:51:57.12	9:51:58.13	0	1.0s	[+10]	5°	4°
3	Tmp	5	3200	9:55:18.39	9:55:17.95	0	0.4s	-4	9°	4°
4	Tmp	13	754	10:10:25.55	10:10:25.43	0	0.1s	-1	3°	4°
5	Tmp	18	4577	10:16:17.79	10:16:18.64	0	0.9s	[+9]	7°	4°
6	Tmp	18	4629	10:16:24.99	10:16:26.35	0	1.4s	+14	5°	5°
7	Tmp	19	4821	10:16:47.89	10:16:46.34	0	1.6s	-16	9°	5°
8	Tmp	20	5534	10:18:07.33	10:18:07.37	0	0.0s	0	1°	3°
9	Tmp	22	6450	10:19:43.81	10:19:42.48	0	1.3s	-13	7°	3°
10	Tmp	22	6543	10:20:02.41	10:20:01.55	0	0.9s	-9	7°	3°
11	Tmp	23	6605	10:20:08.23	10:20:08.35	0	0.1s	+1	1°	3°
12	Tmp	23	7471	10:21:11.85	10:21:11.80	0	0.1s	-1	3°	3°
13	Tmp	23	8929	10:22:58.97	10:22:58.80	0	0.2s	-2	6°	3°
14	Tmp	26	10191	10:24:58.48	10:24:58.16	0	0.3s	-3	3°	3°
15	Tmp	27	10304	10:25:15.69	10:25:15.71	0	0.0s	0	2°	3°
16	Tmp	27	11342	10:27:24.54	10:27:24.74	0	0.2s	+2	4°	3°
17	Tmp	29	13543	10:30:28.32	10:30:28.09	0	0.2s	-2	6°	3°
18	Tmp	33	275	11:08:07.86	11:08:08.62	0	0.8s	+8	4°	3°
19	Tmp	34	1063	11:09:34.47	11:09:34.56	0	0.1s	+1	5°	3°
20	Tmp	34	1915	11:11:04.68	11:11:04.86	0	0.2s	+2	6°	3°
21	Tmp	35	2452	11:12:10.64	11:12:09.95	0	0.7s	-7	2°	1°
22	Tmp	35	2532	11:12:24.36	11:12:22.59	0	1.8s	-18	9°	2°
23	Tmp	37	2974	11:13:27.15	11:13:28.08	0	0.9s	+9	2°	2°
24	Tmp	37	3042	11:13:39.39	11:14:56.91	0	1m17s	+775	8°	2°
25	Tmp	39	3144	11:13:55.83	11:16:29.09	0	2m33s	[+1533]	8°	6°
26	Tmp	41	3333	11:14:18.97	11:20:15.10	0	5m56s	+3561	10°	9°
27	Tmp	45	4989	11:17:51.24	11:21:49.69	0	3m58s	+2385	10°	10°
28	Tmp	47	7488	11:22:30.60	11:24:36.82	0	2m06s	[+1262]	10°	10°
29	Tmp	47	7562	11:22:38.21	11:24:43.13	0	2m04s	+1249	10°	10°
30	Tmp	47	7679	11:22:50.25	11:24:52.44	0	2m02s	+1222	10°	10°
31	Tmp	47	7824	11:23:05.16	11:25:08.11	0	2m03s	+1230	9°	10°
32	Tmp	47	7896	11:23:12.57	11:25:16.03	0	2m03s	+1235	9°	9°
33	Tmp	51	8515	11:25:26.73	11:26:14.03	0	47.3s	+473	10°	9°
34	Tmp	53	9261	11:28:50.65	11:28:49.43	0	1.2s	-12	10°	9°
35	Tmp	53	9760	11:29:46.79	11:29:46.06	0	0.7s	-7	7°	9°
36	Tmp	54	10004	11:30:22.01	11:30:22.25	0	0.2s	+2	3°	9°
37	Tmp	55	10182	11:30:45.63	11:30:44.49	0	1.1s	-11	7°	9°
38	Tmp	55	10357	11:31:05.32	11:31:05.28	0	0.0s	0	1°	9°
39	Tmp	61	516	11:33:55.86	11:33:55.71	0	0.2s	-2	5°	9°
40	Tmp	63	1020	11:34:42.35	11:34:51.18	0	8.8s	+88	10°	9°
41	Tmp	65	1138	11:34:54.95	11:35:01.89	0	6.9s	+69	10°	9°
42	Tmp	67	1290	11:35:10.42	11:35:15.51	0	5.1s	+51	8°	9°
43	Tmp	69	1420	11:35:24.07	11:35:26.35	0	2.3s	+23	8°	9°
44	Tmp	72	3455	11:37:56.02	11:37:56.14	0	0.1s	+1	5°	9°
45	Tmp	72	5415	11:40:09.16	11:40:08.52	0	0.6s	-6	10°	9°
46	Tmp	73	6197	11:41:05.76	11:41:05.43	0	0.3s	-3	2°	9°
47	Tmp	73	6340	11:41:20.47	11:41:20.28	0	0.2s	-2	5°	9°
48	Tmp	75	7138	11:42:36.38	11:42:35.78	0	0.6s	-6	6°	9°
49	Tmp	75	7842	11:44:37.06	11:45:13.88	0	36.8s	+368	3°	9°
50	Tmp	78	8946	11:47:26.97	13:03:47.57	0	01h16m	+6000	11°	10°
51	Tmp	78	9072	11:47:44.42	--:--:--	0		+6000	11°	10°
52	Tmp	82	9313	11:48:28.19	--:--:--	0		+6000	11°	10°
53	Tmp	85	10413	11:50:41.56	--:--:--	0		+6000	11°	10°
54	Tmp	86	11933	11:53:22.39	--:--:--	0		+6000	11°	10°
55	Tmp	92	732	11:58:01.91	--:--:--	0		+6000	12°	10°
56	Tmp	92	846	11:58:17.69	--:--:--	0		+6000	12°	10°
57	Tmp	92	884	11:58:22.96	--:--:--	0		+6000	12°	10°
58	Tmp	92	1002	11:58:39.29	--:--:--	0		+6000	12°	10°
59	Tmp	92	1108	11:58:53.97	--:--:--	0		+6000	11°	11°
60	Tmp	92	1150	11:58:59.79	--:--:--	0		+6000	11°	11°

PC	Tp	Trc	DistPC	Ideal	Passagem	Pen	Erro	Pontos	NoPC	AtePC
61	Tmp	92	1219	11:59:09.34	--:--:--	0		+6000	11°	11°
62	Tmp	93	1335	11:59:18.63	--:--:--	0		+6000	11°	11°
Etapa A	Num	728	Pen	0	PCZ	3	Total PP	90900	PG	6
63	Tmp	97	2672	12:20:46.17	--:--:--	0		+6000	12°	12°
64	Tmp	98	3611	12:22:05.75	--:--:--	0		+6000	12°	12°
65	Tmp	99	3831	12:22:37.11	--:--:--	0		+6000	12°	12°
66	Tmp	100	4717	12:23:44.74	--:--:--	0		+6000	12°	12°
67	Tmp	100	4859	12:24:02.37	--:--:--	0		+6000	12°	12°
68	Tmp	102	5960	12:25:27.19	--:--:--	0		+6000	12°	12°
69	Tmp	104	6168	12:25:51.30	--:--:--	0		+6000	12°	12°
70	Tmp	105	6286	12:26:02.52	--:--:--	0		+6000	12°	12°
71	Tmp	106	6504	12:26:29.30	--:--:--	0		+6000	12°	12°
72	Tmp	106	6671	12:26:52.43	--:--:--	0		+6000	12°	12°
73	Tmp	108	6849	12:27:18.18	--:--:--	0		+6000	12°	12°
74	Tmp	109	6986	12:27:33.65	--:--:--	0		+6000	12°	12°
75	Tmp	110	7148	12:27:53.69	--:--:--	0		+6000	12°	12°
76	Tmp	110	7295	12:28:14.05	--:--:--	0		+6000	12°	12°
77	Tmp	112	7406	12:28:34.41	--:--:--	0		+6000	12°	12°
78	Tmp	113	7551	12:28:50.33	--:--:--	0		+6000	12°	12°
79	Tmp	114	7904	12:29:37.47	--:--:--	0		+6000	12°	12°
80	Tmp	115	8064	12:29:57.03	--:--:--	0		+6000	12°	12°
81	Tmp	117	8238	12:30:14.65	--:--:--	0		+6000	12°	12°
82	Tmp	119	8388	12:30:37.57	--:--:--	0		+6000	12°	12°
83	Tmp	121	8588	12:31:00.29	--:--:--	0		+6000	12°	12°
84	Tmp	122	8678	12:31:12.03	--:--:--	0		+6000	12°	12°
85	Tmp	122	8759	12:31:21.44	--:--:--	0		+6000	12°	12°
86	Tmp	123	8927	12:31:44.00	--:--:--	0		+6000	12°	12°
87	Tmp	124	9054	12:31:57.36	--:--:--	0		+6000	12°	12°
88	Tmp	126	9803	12:36:01.56	--:--:--	0		+6000	12°	12°
89	Tmp	127	10639	12:37:16.71	--:--:--	0		+6000	12°	12°
90	Tmp	129	10880	12:37:52.01	--:--:--	0		+6000	12°	12°
91	Tmp	135	1000	12:53:40.35	--:--:--	0		+6000	12°	12°
92	Tmp	136	1234	12:54:01.69	--:--:--	0		+6000	12°	12°
93	Tmp	138	1690	12:54:51.30	--:--:--	0		+6000	12°	12°
94	Tmp	138	1794	12:55:09.13	--:--:--	0		+6000	12°	12°
95	Tmp	139	2075	12:55:48.11	--:--:--	0		+6000	12°	12°
96	Tmp	139	2114	12:55:52.64	--:--:--	0		+6000	12°	12°
97	Tmp	142	3855	12:58:18.09	--:--:--	0		+6000	12°	12°
98	Tmp	143	4081	12:58:40.08	--:--:--	0		+6000	12°	12°
99	Tmp	144	4235	12:58:56.41	--:--:--	0		+6000	12°	12°
100	Tmp	144	4371	12:59:10.40	--:--:--	0		+6000	12°	12°
101	Tmp	145	4513	12:59:25.72	--:--:--	0		+6000	12°	12°
102	Tmp	150	7793	13:04:22.95	--:--:--	0		+6000	12°	12°
103	Tmp	152	8081	13:04:51.60	--:--:--	0		+6000	12°	12°
104	Tmp	154	8424	13:05:26.19	--:--:--	0		+6000	12°	12°
105	Tmp	156	8737	13:05:57.95	--:--:--	0		+6000	12°	12°
106	Tmp	158	9006	13:06:24.69	--:--:--	0		+6000	12°	12°
107	Tmp	158	9319	13:06:54.34	--:--:--	0		+6000	12°	12°
108	Tmp	160	9440	13:07:09.43	--:--:--	0		+6000	12°	12°
109	Tmp	163	9853	13:07:55.76	--:--:--	0		+6000	12°	12°
110	Tmp	164	10056	13:08:15.44	--:--:--	0		+6000	12°	12°
111	Tmp	167	11262	13:09:41.42	--:--:--	0		+6000	12°	12°
112	Tmp	169	12179	13:11:43.70	--:--:--	0		+6000	12°	12°
113	Tmp	176	15125	13:17:06.32	--:--:--	0		+6000	12°	12°
114	Tmp	182	1002	13:22:05.60	--:--:--	0		+6000	12°	12°
115	Tmp	183	1646	13:23:16.65	--:--:--	0		+6000	12°	12°
116	Tmp	187	2542	13:26:10.17	--:--:--	0		+6000	12°	12°
117	Tmp	189	2943	13:27:05.47	--:--:--	0		+6000	12°	12°
118	Tmp	189	3090	13:27:20.59	--:--:--	0		+6000	12°	12°
119	Tmp	191	3309	1						





Performance Individual

PC	Tp	Trc	DistPC	Ideal	Passagem	Pen	Erro	Pontos	NoPC	AtePC
124	Tmp	199	4588	13:30:31.06	--:--:--	0		+6000	12°	12°
125	Tmp	200	4753	13:30:51.44	--:--:--	0		+6000	12°	12°
126	Tmp	201	4965	13:31:10.74	--:--:--	0		+6000	12°	12°
127	Tmp	203	5197	13:31:37.89	--:--:--	0		+6000	12°	12°
128	Tmp	204	5299	13:31:54.09	--:--:--	0		+6000	12°	12°
129	Tmp	205	5487	13:32:21.03	--:--:--	0		+6000	12°	12°
130	Tmp	206	6000	13:33:24.77	--:--:--	0		+6000	12°	12°
131	Tmp	213	193	14:04:58.14	--:--:--	0		+6000	12°	12°
132	Tmp	217	1767	14:07:35.56	--:--:--	0		+6000	12°	12°
133	Tmp	219	2311	14:08:27.41	--:--:--	0		+6000	12°	12°
134	Tmp	220	2491	14:08:46.09	--:--:--	0		+6000	12°	12°
135	Tmp	222	2712	14:09:09.13	--:--:--	0		+6000	12°	12°
136	Tmp	224	3053	14:09:44.68	--:--:--	0		+6000	12°	12°
137	Tmp	227	3511	14:10:58.76	--:--:--	0		+6000	12°	12°
138	Tmp	227	3678	14:11:14.58	--:--:--	0		+6000	12°	12°
139	Tmp	229	3885	14:11:35.66	--:--:--	0		+6000	12°	12°
140	Tmp	231	4149	14:12:02.38	--:--:--	0		+6000	12°	12°
141	Tmp	232	4564	14:12:35.28	--:--:--	0		+6000	12°	12°
142	Tmp	234	6058	14:14:26.17	--:--:--	0		+6000	12°	12°
143	Tmp	239	560	14:50:57.19	--:--:--	0		+6000	12°	12°
144	Tmp	239	600	14:51:02.15	--:--:--	0		+6000	12°	12°
145	Tmp	240	808	14:51:23.31	--:--:--	0		+6000	12°	12°
146	Tmp	241	2513	14:53:30.03	--:--:--	0		+6000	12°	12°
147	Tmp	241	2675	14:53:52.46	--:--:--	0		+6000	12°	12°
148	Tmp	241	2844	14:54:15.86	--:--:--	0		+6000	12°	12°
149	Tmp	242	3091	14:54:39.22	--:--:--	0		+6000	12°	12°
150	Tmp	244	3443	14:55:17.05	--:--:--	0		+6000	12°	12°
151	Tmp	246	3602	14:55:57.82	--:--:--	0		+6000	12°	12°
152	Tmp	248	3991	14:56:38.01	--:--:--	0		+6000	12°	12°
153	Tmp	249	4188	14:56:59.79	--:--:--	0		+6000	12°	12°
154	Tmp	252	5963	14:59:19.48	--:--:--	0		+6000	12°	12°
155	Tmp	253	6093	14:59:35.32	--:--:--	0		+6000	12°	12°
156	Tmp	256	7100	15:01:06.64	--:--:--	0		+6000	12°	12°
157	Tmp	257	9064	15:03:25.82	--:--:--	0		+6000	12°	12°
158	Tmp	267	246	15:09:48.87	--:--:--	0		+6000	12°	12°
159	Tmp	268	389	15:10:05.40	--:--:--	0		+6000	12°	12°
160	Tmp	269	499	15:10:19.63	--:--:--	0		+6000	12°	12°
161	Tmp	269	557	15:10:27.66	--:--:--	0		+6000	12°	12°

PC	Tp	Trc	DistPC	Ideal	Passagem	Pen	Erro	Pontos	NoPC	AtePC
187	Tmp	323	9927	16:20:58.81	--:--:--	0		+6000	12°	12°
188	Tmp	325	10016	16:21:39.12	--:--:--	0		+6000	12°	12°
189	Tmp	326	10115	16:21:56.20	--:--:--	0		+6000	12°	12°
190	Tmp	327	10230	16:22:12.35	--:--:--	0		+6000	12°	12°
191	Tmp	331	11563	16:24:49.00	--:--:--	0		+6000	12°	12°
192	Tmp	331	12136	16:25:43.28	--:--:--	0		+6000	12°	12°
193	Tmp	338	948	16:29:08.33	--:--:--	0		+6000	12°	12°
194	Tmp	342	3067	16:32:11.57	--:--:--	0		+6000	12°	12°
195	Tmp	343	3443	16:32:56.03	--:--:--	0		+6000	12°	12°
196	Tmp	343	3502	16:33:07.83	--:--:--	0		+6000	12°	12°
197	Tmp	344	3601	16:33:17.74	--:--:--	0		+6000	12°	12°
198	Tmp	344	4554	16:34:37.53	--:--:--	0		+6000	12°	12°
199	Tmp	346	5527	16:36:01.55	--:--:--	0		+6000	12°	12°
200	Tmp	354	11404	16:43:30.58	--:--:--	0		+6000	12°	12°
201	Tmp	361	3856	16:51:58.28	--:--:--	0		+6000	12°	12°
202	Tmp	361	4630	16:53:06.24	--:--:--	0		+6000	12°	12°
203	Tmp	363	6669	16:56:29.97	--:--:--	0		+6000	12°	12°
204	Tmp	364	7476	16:57:43.02	--:--:--	0		+6000	12°	12°
205	Tmp	364	7548	16:57:55.36	--:--:--	0		+6000	12°	12°
206	Tmp	364	7604	16:58:04.96	--:--:--	0		+6000	12°	12°
207	Tmp	367	7742	16:58:41.34	--:--:--	0		+6000	12°	12°
208	Tmp	368	7819	16:58:53.57	--:--:--	0		+6000	12°	12°
209	Tmp	369	7973	16:59:12.05	--:--:--	0		+6000	12°	12°

Etapa C Num 728 Pen 0 PCZ 0 Total PP 288000 PG 0

nº 6 A PP 90900 11º B PP 594000 NC C PP 288000 NC Tot PP 972900 Col. NC

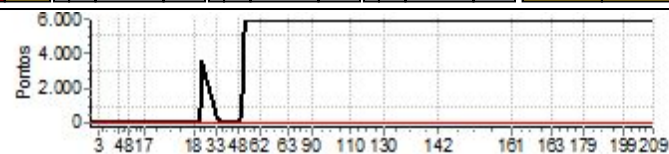

PC	Tp	Trc	DistPC	Ideal	Passagem	Pen	Erro	Pontos	NoPC	AtePC
162	Tmp	274	2497	15:37:08.16	--:--:--	0		+6000	12°	12°
163	Tmp	274	6318	15:41:13.80	--:--:--	0		+6000	12°	12°
164	Tmp	279	8830	15:44:07.31	--:--:--	0		+6000	12°	12°
165	Tmp	280	9172	15:44:42.20	--:--:--	0		+6000	12°	12°
166	Tmp	281	9590	15:45:31.53	--:--:--	0		+6000	12°	12°
167	Tmp	286	1069	15:48:09.14	--:--:--	0		+6000	12°	12°
168	Tmp	288	2308	15:50:51.47	--:--:--	0		+6000	12°	12°
169	Tmp	288	2819	15:51:44.03	--:--:--	0		+6000	12°	12°
170	Tmp	291	3689	15:53:00.05	--:--:--	0		+6000	12°	12°
171	Tmp	294	5133	15:54:46.88	--:--:--	0		+6000	12°	12°
172	Tmp	294	5189	15:54:53.18	--:--:--	0		+6000	12°	12°
173	Tmp	295	5284	15:55:02.58	--:--:--	0		+6000	12°	12°
174	Tmp	298	6450	15:56:37.75	--:--:--	0		+6000	12°	12°
175	Tmp	300	7492	15:58:23.78	--:--:--	0		+6000	12°	12°
176	Tmp	301	8322	15:59:43.95	--:--:--	0		+6000	12°	12°
177	Tmp	303	9542	16:01:14.00	--:--:--	0		+6000	12°	12°
178	Tmp	307	533	16:05:39.61	--:--:--	0		+6000	12°	12°
179	Tmp	307	822	16:05:58.19	--:--:--	0		+6000	12°	12°
180	Tmp	310	5642	16:12:24.31	--:--:--	0		+6000	12°	12°
181	Tmp	310	5928	16:12:52.91	--:--:--	0		+6000	12°	12°
182	Tmp	315	8223	16:17:20.51	--:--:--	0		+6000	12°	12°
183	Tmp	319	9364	16:19:35.51	--:--:--	0		+6000	12°	12°
184	Tmp	321	9706	16:20:27.54	--:--:--	0		+6000	12°	12°
185	Tmp	321	9764	16:20:35.57	--:--:--	0		+6000	12°	12°
186	Tmp	321	9848	16:20:47.20	--:--:--	0		+6000	12°	12°

PIOCERA UTV E CARROS 2025 DIA 1



Performance Individual

PC	Tp	Trc	DistPC	Ideal	Passagem	Pen	Erro	Pontos	NoPC	AtePC
<b>Nu</b>	<b>729</b>	729 / Alexander Maia / Fabio Galindo								
		Cat / NL / Largada / TURISMO / 12 / 09:25:00								
		Recife - PE Mitsubishi Pajero Full								
PC	Tp	Trc	DistPC	Ideal	Passagem	Pen	Erro	Pontos	NoPC	AtePC
1	Tmp	2	837	9:56:17.26	9:57:23.37	0	1m06s	+661	10°	10°
2	Tmp	3	1774	9:57:57.12	9:58:32.20	0	35.1s	+351	9°	9°
3	Tmp	5	3200	10:01:18.39	10:01:18.06	0	0.3s	-3	6°	9°
4	Tmp	13	754	10:16:25.55	10:16:25.04	0	0.5s	-5	11°	9°
5	Tmp	18	4577	10:22:17.79	10:22:18.47	0	0.7s	+7	5°	9°
6	Tmp	18	4629	10:22:24.99	10:22:26.35	0	1.4s	+14	4°	9°
7	Tmp	19	4821	10:22:47.89	10:22:47.92	0	0.0s	0	1°	9°
8	Tmp	20	5534	10:24:07.33	10:24:07.45	0	0.1s	+1	3°	9°
9	Tmp	22	6450	10:25:43.81	10:25:44.11	0	0.3s	+3	3°	9°
10	Tmp	22	6543	10:26:02.41	10:26:00.92	0	1.5s	-15	9°	9°
11	Tmp	23	6605	10:26:08.23	10:26:08.41	0	0.2s	+2	4°	9°
12	Tmp	23	7471	10:27:11.85	10:27:11.60	0	0.3s	-3	7°	9°
13	Tmp	23	8929	10:28:58.97	10:28:58.79	0	0.2s	-2	4°	9°
14	Tmp	26	10191	10:30:58.48	10:30:58.83	0	0.4s	+4	4°	9°
15	Tmp	27	10304	10:31:15.69	10:31:15.85	0	0.2s	+2	5°	9°
16	Tmp	27	11342	10:33:24.54	10:33:24.74	0	0.2s	+2	2°	9°
17	Tmp	29	13543	10:36:28.32	10:36:28.57	0	0.3s	+3	8°	9°
18	Tmp	33	275	11:14:07.86	11:14:08.14	0	0.3s	+3	1°	9°
19	Tmp	34	1063	11:15:34.47	11:15:34.53	0	0.1s	+1	1°	9°
20	Tmp	34	1915	11:17:04.68	11:17:04.77	0	0.1s	+1	1°	9°
21	Tmp	35	2452	11:18:10.64	11:18:08.89	0	1.8s	-18	6°	9°
22	Tmp	35	2532	11:18:24.36	11:18:24.11	0	0.3s	-3	2°	9°
23	Tmp	37	2974	11:19:27.15	11:19:34.19	0	7.0s	+70	8°	9°
24	Tmp	37	3042	11:19:39.39	11:19:45.35	0	6.0s	+60	2°	8°
25	Tmp	39	3144	11:19:55.83	11:19:51.24	0	4.6s	-46	1°	4°
26	Tmp	41	3333	11:20:18.97	11:22:02.03	0	1m43s	+1031	6°	4°
27	Tmp	45	4989	11:23:51.24	11:23:55.47	0	4.2s	+42	6°	4°
28	Tmp	47	7488	11:28:30.60	11:28:30.39	0	0.2s	-2	3°	4°
29	Tmp	47	7562	11:28:38.21	11:28:37.38	0	0.8s	[-8]	2°	4°
30	Tmp	47	7679	11:28:50.25	11:28:49.06	0	1.2s	-12	4°	4°
31	Tmp	47	7824	11:29:05.16	11:29:05.08	0	0.1s	-1	1°	4°
32	Tmp	47	7896	11:29:12.57	11:29:14.15	0	1.6s	+16	3°	4°
33	Tmp	51	8515	11:31:26.73	11:31:26.46	0	0.3s	-3	6°	4°
34	Tmp	53	9261	11:34:50.65	11:34:50.42	0	0.2s	-2	2°	4°
35	Tmp	53	9760	11:35:46.79	11:35:46.98	0	0.2s	+2	1°	4°
36	Tmp	54	10004	11:36:22.01	11:36:21.65	0	0.4s	-4	5°	3°
37	Tmp	55	10182	11:36:45.63	11:36:45.24	0	0.4s	-4	3°	3°
38	Tmp	55	10357	11:37:05.32	11:37:05.44	0	0.1s	+1	2°	3°
39	Tmp	61	516	11:39:55.86	11:39:55.37	0	0.5s	-5	8°	3°
40	Tmp	63	1020	11:40:42.35	11:40:41.84	0	0.5s	-5	4°	3°
41	Tmp	65	1138	11:40:54.95	11:40:54.60	0	0.4s	-4	3°	3°
42	Tmp	67	1290	11:41:10.42	11:41:09.11	0	1.3s	-13	7°	3°
43	Tmp	69	1420	11:41:24.07	11:41:22.52	0	1.6s	-16	7°	3°
44	Tmp	72	3455	11:43:56.02	11:43:56.06	0	0.0s	0	1°	3°
45	Tmp	72	5415	11:46:09.16	11:46:09.19	0	0.0s	0	1°	3°
46	Tmp	73	6197	11:47:05.76	11:47:06.11	0	0.4s	+4	4°	3°
47	Tmp	73	6340	11:47:20.47	11:47:20.54	0	0.1s	+1	2°	3°
48	Tmp	75	7138	11:48:36.38	11:48:36.08	0	0.3s	-3	4°	3°
49	Tmp	75	7842	11:50:37.06	11:50:47.92	0	10.9s	+109	1°	1°
50	Tmp	78	8946	11:53:26.97	11:55:29.30	0	2m02s	[+1223]	3°	1°
51	Tmp	78	9072	11:53:44.42	11:55:43.73	0	1m59s	[+1193]	3°	2°
52	Tmp	82	9313	11:54:28.19	11:56:18.53	0	1m50s	+1103	4°	2°
53	Tmp	85	10413	11:56:41.56	11:57:39.70	0	58.1s	+581	3°	2°
54	Tmp	86	11933	11:59:22.39	11:59:44.36	0	22.0s	+220	3°	2°
55	Tmp	92	732	12:04:01.91	12:04:01.58	0	0.3s	-3	3°	2°
56	Tmp	92	846	12:04:17.69	12:04:17.19	0	0.5s	-5	1°	2°
57	Tmp	92	884	12:04:22.96	12:04:22.06	0	0.9s	[-9]	1°	2°
58	Tmp	92	1002	12:04:39.29	12:05:32.73	0	53.4s	+534	6°	2°
59	Tmp	92	1108	12:04:53.97	12:05:49.11	0	55.1s	+551	6°	2°
60	Tmp	92	1150	12:04:59.79	12:05:54.68	0	54.9s	+549	6°	3°

PC	Tp	Trc	DistPC	Ideal	Passagem	Pen	Erro	Pontos	NoPC	AtePC
61	Tmp	92	1219	12:05:09.34	12:06:04.19	0	54.9s	+549	5°	3°
62	Tmp	93	1335	12:05:18.63	12:06:12.15	0	53.5s	+535	3°	3°
Etapa A	Num	729	Pen	0	PCZ	3	Total PP	7190	PG	14
63	Tmp	97	2672	12:26:46.17	12:26:45.88	0	0.3s	-3	5°	5°
64	Tmp	98	3611	12:28:05.75	12:28:05.70	0	0.1s	-1	1°	5°
65	Tmp	99	3831	12:28:37.11	12:28:37.41	0	0.3s	+3	1°	2°
66	Tmp	100	4717	12:29:44.74	12:29:44.66	0	0.1s	-1	2°	3°
67	Tmp	100	4859	12:30:02.37	12:30:01.81	0	0.6s	-6	2°	1°
68	Tmp	102	5960	12:31:27.19	12:31:27.71	0	0.5s	+5	2°	1°
69	Tmp	104	6168	12:31:51.30	12:31:47.24	0	4.1s	-41	9°	5°
70	Tmp	105	6286	12:32:02.52	12:32:01.24	0	1.3s	-13	7°	5°
71	Tmp	106	6504	12:32:29.30	12:32:29.50	0	0.2s	+2	2°	3°
72	Tmp	106	6671	12:32:52.43	12:32:52.35	0	0.1s	-1	1°	3°
73	Tmp	108	6849	12:33:18.18	12:33:18.56	0	0.4s	+4	3°	3°
74	Tmp	109	6986	12:33:33.65	12:33:33.65	0	0.0s	0	1°	3°
75	Tmp	110	7148	12:33:53.69	12:33:51.77	0	1.9s	-19	2°	2°
76	Tmp	110	7295	12:34:14.05	12:34:11.53	0	2.5s	-25	4°	3°
77	Tmp	112	7406	12:34:34.41	12:34:32.36	0	2.1s	-21	5°	4°
78	Tmp	113	7551	12:34:50.33	12:34:49.44	0	0.9s	[-9]	5°	4°
79	Tmp	114	7904	12:35:37.47	12:35:35.13	0	2.3s	-23	4°	4°
80	Tmp	115	8064	12:35:57.03	12:35:59.36	0	2.3s	+23	6°	4°
81	Tmp	117	8238	12:36:14.65	12:36:21.19	0	6.5s	+65	6°	4°
82	Tmp	119	8388	12:36:37.57	12:36:43.05	0	5.5s	+55	5°	3°
83	Tmp	121	8588	12:37:00.29	12:37:03.55	0	3.3s	+33	4°	3°
84	Tmp	122	8678	12:37:12.03	12:37:13.26	0	1.2s	+12	4°	3°
85	Tmp	122	8759	12:37:21.44	12:37:21.65	0	0.2s	+2	1°	3°
86	Tmp	123	8927	12:37:44.00	12:37:43.51	0	0.5s	-5	2°	3°
87	Tmp	124	9054	12:37:57.36	12:37:57.06	0	0.3s	-3	1°	3°
88	Tmp	126	9803	12:42:01.56	12:42:01.44	0	0.1s	-1	3°	3°
89	Tmp	127	10639	12:43:16.71	12:43:16.93	0	0.2s	+2	2°	3°
90	Tmp	129	10880	12:43:52.01	12:43:52.05	0	0.0s	0	1°	3°
91	Tmp	135	1000	12:59:40.35	12:59:40.09	0	0.3s	-3	4°	3°
92	Tmp	136	1234	13:00:01.69	12:59:59.67	0	2.0s	-20	10°	3°
93	Tmp	138	1690	13:00:51.30	13:00:49.28	0	2.0s	-20	3°	3°
94	Tmp	138	1794	13:01:09.13	13:01:11.48	0	2.4s	+24	6°	3°
95	Tmp	139	2075	13:01:48.11	13:01:48.01	0	0.1s	-1	1°	3°
96	Tmp	139	2114	13:01:52.64	13:01:53.27	0	0.6s	+6	2°	3°
97	Tmp	142	3855	13:04:18.09	13:04:19.02	0	0.9s	[+9]	2°	2°
98	Tmp	143	4081	13:04:40.08	13:05:34.41	0	54.3s	+543	8°	3°
99	Tmp	144	4235	13:04:56.41	13:05:48.03	0	51.6s	+516	8°	3°
100	Tmp	144	4371	13:05:10.40	13:05:59.43	0	49.0s	+490	8°	5°
101	Tmp	145	4513	13:05:25.72	13:06:11.22	0	45.5s	+455	8°	5°
102	Tmp	150	7793	13:10:22.95	13:10:22.08	0	0.9s	[-9]	6°	5°
103	Tmp	152	8081	13:10:51.60	13:10:49.00	0	2.6s	-26	7°	5°
104	Tmp	154	8424	13:11:26.19	13:11:24.28	0	1.9s	-19	6°	5°
105	Tmp	156	8737	13:11:57.95	13:11:57.93	0	0.0s	0	1°	5°
106	Tmp	158	9006	13:12:24.69	13:12:23.92	0	0.8s	-8	5°	5°
107	Tmp	158	9319	13:12:54.34	13:12:54.03	0	0.3s	-3	4°	5°
108	Tmp	160	9440	13:13:09.43	13:13:09.33	0	0.1s	-1	1°	5°
109	Tmp	163	9853	13:13:55.76	13:13:55.67	0	0.1s	-1	3°	5°
110	Tmp	164	10056	13:14:15.44	13:14:15.61	0	0.2s	+2	3°	5°
111	Tmp	167	11262	13:15:41.42	13:15:41.46	0	0.0s	0	1°	5°
112	Tmp	169	12179	13:17:43.70	13:17:43.32	0	0.4s	-4	4°	5°
113	Tmp	176	15125	13:23:06.32	13:23:07.90	0	1.6s	+16	6°	5°
114	Tmp	182	1002	13:28:05.60						

PIOCERA UTV E CARROS 2025 DIA 1



Performance Individual

PC	Tp	Trc	DistPC	Ideal	Passagem	Pen	Erro	Pontos	NoPC	AtePC
124	Tmp	199	4588	13:36:31.06	13:36:31.55	0	0.5s	+5	2°	3°
125	Tmp	200	4753	13:36:51.44	13:36:51.39	0	0.1s	-1	1°	3°
126	Tmp	201	4965	13:37:10.74	13:37:09.97	0	0.8s	-8	3°	3°
127	Tmp	203	5197	13:37:37.89	13:37:36.59	0	1.3s	-13	3°	3°
128	Tmp	204	5299	13:37:54.09	13:37:54.09	0	0.0s	0	1°	3°
129	Tmp	205	5487	13:38:21.03	13:38:16.81	0	4.2s	-42	6°	3°
130	Tmp	206	6000	13:39:24.77	13:39:24.90	0	0.1s	+1	1°	3°
131	Tmp	213	193	14:10:58.14	14:11:01.44	0	3.3s	+33	6°	3°
132	Tmp	217	1767	14:13:35.56	14:13:33.78	0	1.8s	-18	5°	3°
133	Tmp	219	2311	14:14:27.41	14:14:27.22	0	0.2s	-2	2°	3°
134	Tmp	220	2491	14:14:46.09	14:14:44.94	0	1.2s	-12	9°	3°
135	Tmp	222	2712	14:15:09.13	14:17:39.07	0	2m29s	[+1499]	10°	3°
136	Tmp	224	3053	14:15:44.68	14:18:08.86	0	2m24s	[+1442]	10°	4°
137	Tmp	227	3511	14:16:58.76	14:18:56.18	0	1m57s	[+1174]	9°	4°
138	Tmp	227	3678	14:17:14.58	14:19:08.07	0	1m53s	+1135	9°	4°
139	Tmp	229	3885	14:17:35.66	14:19:26.40	0	1m50s	+1107	8°	5°
140	Tmp	231	4149	14:18:02.38	14:16:17.37	0	1m45s	-1050	9°	5°
141	Tmp	232	4564	14:18:35.28	14:20:09.90	0	1m34s	+946	9°	5°
142	Tmp	234	6058	14:20:26.17	14:21:39.21	0	1m13s	+730	9°	5°
143	Tmp	239	560	14:56:57.19	14:56:57.68	0	0.5s	+5	4°	5°
144	Tmp	239	600	14:57:02.15	14:57:02.77	0	0.6s	+6	5°	5°
145	Tmp	240	808	14:57:23.31	14:57:25.23	0	1.9s	+19	2°	5°
146	Tmp	241	2513	14:59:30.03	14:59:31.90	0	1.9s	+19	2°	5°
147	Tmp	241	2675	14:59:52.46	14:59:52.16	0	0.3s	-3	5°	5°
148	Tmp	241	2844	15:00:15.86	15:00:15.49	0	0.4s	-4	1°	5°
149	Tmp	242	3091	15:00:39.22	15:00:39.04	0	0.2s	-2	2°	5°
150	Tmp	244	3443	15:01:17.05	15:01:16.37	0	0.7s	-7	7°	5°
151	Tmp	246	3602	15:01:57.82	15:01:57.86	0	0.0s	0	1°	5°
152	Tmp	248	3991	15:02:38.01	15:02:38.52	0	0.5s	+5	5°	5°
153	Tmp	249	4188	15:02:59.79	15:03:00.49	0	0.7s	+7	5°	5°
154	Tmp	252	5963	15:05:19.48	15:05:18.09	0	1.4s	-14	3°	5°
155	Tmp	253	6093	15:05:35.32	15:05:34.58	0	0.7s	-7	5°	5°
156	Tmp	256	7100	15:07:06.64	15:07:32.77	0	26.1s	+261	10°	5°
157	Tmp	257	9064	15:09:25.82	15:09:23.42	0	2.4s	-24	9°	5°
158	Tmp	267	246	15:15:48.87	15:15:48.11	0	0.8s	-8	8°	5°
159	Tmp	268	389	15:16:05.40	15:16:06.28	0	0.9s	+9	5°	5°
160	Tmp	269	499	15:16:19.63	15:16:20.56	0	0.9s	+9	6°	5°
161	Tmp	269	557	15:16:27.66	15:16:28.04	0	0.4s	+4	1°	5°

<b>Etapa B</b>	<b>Num</b> 729	<b>Pen</b> 0	<b>PCZ</b> 6	<b>Total PP</b> 8247	<b>PG</b> 12
----------------	----------------	--------------	--------------	----------------------	--------------

162	Tmp	274	2497	15:43:08.16	15:43:07.78	0	0.4s	-4	8°	8°
163	Tmp	274	6318	15:47:13.80	15:47:13.56	0	0.2s	-2	4°	10°
164	Tmp	279	8830	15:50:07.31	15:50:06.82	0	0.5s	-5	4°	10°
165	Tmp	280	9172	15:50:42.20	15:50:41.94	0	0.3s	-3	2°	9°
166	Tmp	281	9590	15:51:31.53	15:51:32.85	0	1.3s	+13	1°	5°
167	Tmp	286	1069	15:54:09.14	15:54:09.08	0	0.1s	-1	1°	2°
168	Tmp	288	2308	15:56:51.47	15:56:51.58	0	0.1s	+1	2°	1°
169	Tmp	288	2819	15:57:44.03	15:57:44.34	0	0.3s	+3	3°	2°
170	Tmp	291	3689	15:59:00.05	15:59:01.06	0	1.0s	[+10]	8°	2°
171	Tmp	294	5133	16:00:46.88	16:00:47.60	0	0.7s	[+7]	4°	2°
172	Tmp	294	5189	16:00:53.18	16:00:54.67	0	1.5s	+15	2°	1°
173	Tmp	295	5284	16:01:02.58	16:01:04.33	0	1.8s	+18	1°	1°
174	Tmp	298	6450	16:02:37.75	16:02:37.37	0	0.4s	-4	6°	1°
175	Tmp	300	7492	16:04:23.78	16:04:23.84	0	0.1s	+1	3°	2°
176	Tmp	301	8322	16:05:43.95	16:05:46.35	0	2.4s	+24	7°	1°
177	Tmp	303	9542	16:07:14.00	16:07:16.71	0	2.7s	+27	8°	1°
178	Tmp	307	533	16:11:39.61	16:11:39.40	0	0.2s	-2	4°	1°
179	Tmp	307	822	16:11:58.19	16:11:58.18	0	0.0s	0	1°	1°
180	Tmp	310	5642	16:18:24.31	16:18:24.22	0	0.1s	-1	3°	1°
181	Tmp	310	5928	16:18:52.91	16:18:52.93	0	0.0s	0	1°	1°
182	Tmp	315	8223	16:23:20.51	16:23:20.17	0	0.3s	-3	6°	1°
183	Tmp	319	9364	16:25:35.51	16:25:35.26	0	0.3s	-3	4°	1°
184	Tmp	321	9706	16:26:27.54	16:26:27.77	0	0.2s	+2	3°	1°
185	Tmp	321	9764	16:26:35.57	16:26:36.68	0	1.1s	+11	1°	1°
186	Tmp	321	9848	16:26:47.20	16:26:48.88	0	1.7s	+17	2°	1°

PC	Tp	Trc	DistPC	Ideal	Passagem	Pen	Erro	Pontos	NoPC	AtePC
187	Tmp	323	9927	16:26:58.81	16:26:59.36	0	0.6s	+6	2°	1°
188	Tmp	325	10016	16:27:39.12	16:27:39.44	0	0.3s	+3	1°	1°
189	Tmp	326	10115	16:27:56.20	16:27:56.61	0	0.4s	+4	2°	1°
190	Tmp	327	10230	16:28:12.35	16:28:13.00	0	0.7s	+7	5°	1°
191	Tmp	331	11563	16:31:43.28	16:31:43.95	0	0.1s	-1	1°	1°
192	Tmp	331	12136	16:31:43.28	16:31:43.49	0	0.2s	+2	1°	1°
193	Tmp	338	948	16:35:08.33	16:35:08.56	0	0.2s	+2	3°	1°
194	Tmp	342	3067	16:38:11.57	16:38:11.95	0	0.4s	+4	7°	1°
195	Tmp	343	3443	16:38:56.03	16:38:57.80	0	1.8s	+18	6°	1°
196	Tmp	343	3502	16:39:07.83	16:39:07.63	0	0.2s	-2	1°	1°
197	Tmp	344	3601	16:39:17.74	16:39:17.33	0	0.4s	-4	2°	1°
198	Tmp	344	4554	16:40:37.53	16:40:37.52	0	0.0s	0	1°	1°
199	Tmp	346	5527	16:42:01.55	16:42:01.91	0	0.4s	+4	3°	1°
200	Tmp	354	11404	16:49:30.58	16:49:30.59	0	0.0s	0	1°	1°
201	Tmp	361	3856	16:57:58.28	16:57:58.44	0	0.2s	+2	1°	1°
202	Tmp	361	4630	16:59:06.24	16:59:06.62	0	0.4s	+4	1°	1°
203	Tmp	363	6669	17:02:29.97	17:02:29.88	0	0.1s	-1	1°	1°
204	Tmp	364	7476	17:03:43.02	17:03:45.86	0	2.8s	+28	5°	1°
205	Tmp	364	7548	17:03:55.36	17:04:58.89	0	1m03s	+635	9°	1°
206	Tmp	364	7604	17:04:04.96	17:05:07.52	0	1m02s	+626	9°	1°
207	Tmp	367	7742	17:04:41.34	17:06:20.41	0	1m39s	[+991]	10°	4°
208	Tmp	368	7819	17:04:53.57	17:04:45.46	0	8.1s	-81	5°	4°
209	Tmp	369	7973	17:05:12.05	17:06:55.90	0	1m43s	[+1039]	10°	6°

<b>Etapa C</b>	<b>Num</b> 729	<b>Pen</b> 0	<b>PCZ</b> 4	<b>Total PP</b> 1594	<b>PG</b> 11
----------------	----------------	--------------	--------------	----------------------	--------------

<b>n°</b> 12	<b>A PP</b> 7190	<b>3°</b>	<b>B PP</b> 8247	<b>5°</b>	<b>C PP</b> 1594	<b>6°</b>	<b>Tot PP</b> 17031	<b>Col.</b> 2°
--------------	------------------	-----------	------------------	-----------	------------------	-----------	---------------------	----------------

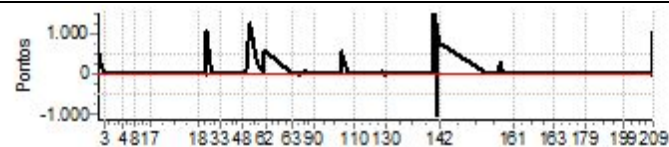



PIOCERA UTV E CARROS 2025 DIA 1



Performance Individual

PC	Tp	Trc	DistPC	Ideal	Passagem	Pen	Erro	Pontos	NoPC	AtePC
<b>N</b>	<b>u</b>	<b>730</b>	730 / Gledson Henrique Gomes Rocha / Bruno Guedes Vidal Santos							
			Cat / NL / Largada		TURISMO / 3 / 09:16:00					
			Fortaleza - CE				Troller T4			
PC	Tp	Trc	DistPC	Ideal	Passagem	Pen	Erro	Pontos	NoPC	AtePC
1	Tmp	2	837	9:47:17.26	9:47:16.74	0	0.5s	-5	4°	4°
2	Tmp	3	1774	9:48:57.12	9:48:57.12	0	0.0s	0	2°	1°
3	Tmp	5	3200	9:52:18.39	9:52:18.05	0	0.3s	-3	8°	3°
4	Tmp	13	754	10:07:25.55	10:07:25.28	0	0.3s	-3	9°	5°
5	Tmp	18	4577	10:13:17.79	10:13:18.01	0	0.2s	+2	4°	2°
6	Tmp	18	4629	10:13:24.99	10:13:25.75	0	0.8s	+8	2°	2°
7	Tmp	19	4821	10:13:47.89	10:13:47.80	0	0.1s	-1	2°	1°
8	Tmp	20	5534	10:15:07.33	10:15:06.80	0	0.5s	-5	7°	1°
9	Tmp	22	6450	10:16:43.81	10:16:43.17	0	0.6s	-6	6°	1°
10	Tmp	22	6543	10:17:02.41	10:17:01.83	0	0.6s	-6	3°	1°
11	Tmp	23	6605	10:17:08.23	10:17:08.30	0	0.1s	+1	3°	1°
12	Tmp	23	7471	10:18:11.85	10:18:11.44	0	0.4s	-4	11°	1°
13	Tmp	23	8929	10:19:58.97	10:19:59.02	0	0.1s	+1	3°	1°
14	Tmp	26	10191	10:21:58.48	10:21:56.59	0	1.9s	-19	9°	2°
15	Tmp	27	10304	10:22:15.69	10:22:15.35	0	0.3s	-3	6°	2°
16	Tmp	27	11342	10:24:24.54	10:24:23.94	0	0.6s	-6	8°	2°
17	Tmp	29	13543	10:27:28.32	10:27:28.14	0	0.2s	-2	7°	2°
18	Tmp	33	275	11:05:07.86	11:05:08.50	0	0.6s	+6	3°	1°
19	Tmp	34	1063	11:06:34.47	11:06:33.97	0	0.5s	-5	10°	2°
20	Tmp	34	1915	11:08:04.68	11:08:04.38	0	0.3s	-3	8°	2°
21	Tmp	35	2452	11:09:10.64	11:09:09.37	0	1.3s	-13	5°	2°
22	Tmp	35	2532	11:09:24.36	11:09:24.08	0	0.3s	-3	4°	1°
23	Tmp	37	2974	11:10:27.15	11:10:27.25	0	0.1s	+1	1°	1°
24	Tmp	37	3042	11:10:39.39	11:10:50.94	0	11.6s	[+116]	4°	1°
25	Tmp	39	3144	11:10:55.83	11:11:02.97	0	7.1s	[+71]	2°	1°
26	Tmp	41	3333	11:11:18.97	11:11:20.73	0	1.8s	+18	1°	1°
27	Tmp	45	4989	11:14:51.24	11:14:50.66	0	0.6s	-6	3°	1°
28	Tmp	47	7488	11:19:30.60	11:19:30.73	0	0.1s	+1	2°	1°
29	Tmp	47	7562	11:19:38.21	11:19:39.41	0	1.2s	+12	4°	1°
30	Tmp	47	7679	11:19:50.25	11:19:50.80	0	0.6s	+6	2°	1°
31	Tmp	47	7824	11:20:05.16	11:20:03.47	0	1.7s	-17	3°	1°
32	Tmp	47	7896	11:20:12.57	11:20:13.79	0	1.2s	+12	2°	1°
33	Tmp	51	8515	11:22:26.73	11:22:24.94	0	1.8s	-18	9°	1°
34	Tmp	53	9261	11:25:50.65	11:25:50.45	0	0.2s	-2	3°	1°
35	Tmp	53	9760	11:26:46.79	11:26:46.38	0	0.4s	-4	5°	1°
36	Tmp	54	10004	11:27:22.01	11:27:20.25	0	1.8s	-18	8°	1°
37	Tmp	55	10182	11:27:45.63	11:27:44.25	0	1.4s	-14	10°	1°
38	Tmp	55	10357	11:28:05.32	11:28:04.36	0	1.0s	[-10]	9°	1°
39	Tmp	61	516	11:30:55.86	11:30:55.69	0	0.2s	-2	6°	1°
40	Tmp	63	1020	11:31:42.35	11:31:42.24	0	0.1s	-1	1°	1°
41	Tmp	65	1138	11:31:54.95	11:31:54.25	0	0.7s	-7	4°	1°
42	Tmp	67	1290	11:32:10.42	11:32:09.60	0	0.8s	-8	4°	1°
43	Tmp	69	1420	11:32:24.07	11:32:23.11	0	1.0s	[-10]	4°	1°
44	Tmp	72	3455	11:34:56.02	11:34:56.14	0	0.1s	+1	6°	1°
45	Tmp	72	5415	11:37:09.16	11:37:08.66	0	0.5s	-5	9°	1°
46	Tmp	73	6197	11:38:05.76	11:38:05.14	0	0.6s	-6	7°	1°
47	Tmp	73	6340	11:38:20.47	11:38:19.95	0	0.5s	-5	6°	1°
48	Tmp	75	7138	11:39:36.38	11:39:36.53	0	0.2s	+2	3°	1°
49	Tmp	75	7842	11:41:37.06	11:55:11.60	0	13m34s	+6000	12°	7°
50	Tmp	78	8946	11:44:26.97	11:56:48.88	0	12m21s	+6000	12°	8°
51	Tmp	78	9072	11:44:44.42	11:57:01.99	0	12m17s	+6000	12°	8°
52	Tmp	82	9313	11:45:28.19	11:57:25.24	0	11m57s	+6000	12°	9°
53	Tmp	85	10413	11:47:41.56	11:58:52.39	0	11m10s	+6000	12°	9°
54	Tmp	86	11933	11:50:22.39	12:00:56.02	0	10m33s	+6000	12°	9°
55	Tmp	92	732	11:55:01.91	12:02:04.17	0	7m02s	+4223	10°	9°
56	Tmp	92	846	11:55:17.69	12:02:18.25	0	7m00s	+4206	10°	9°
57	Tmp	92	884	11:55:22.96	12:02:23.41	0	7m00s	+4205	10°	9°
58	Tmp	92	1002	11:55:39.29	12:04:37.82	0	8m58s	+5385	10°	9°
59	Tmp	92	1108	11:55:53.97	12:07:01.97	0	11m08s	+6000	12°	9°
60	Tmp	92	1150	11:55:59.79	12:06:45.04	0	10m45s	+6000	12°	9°

PC	Tp	Trc	DistPC	Ideal	Passagem	Pen	Erro	Pontos	NoPC	AtePC
61	Tmp	92	1219	11:56:09.34	12:07:17.00	0	11m07s	+6000	12°	9°
62	Tmp	93	1335	11:56:18.63	12:07:24.82	0	11m06s	+6000	12°	10°
Etapa A	Num	730	Pen	0	PCZ	1	Total PP	78290	PG	7
63	Tmp	97	2672	12:17:46.17	12:17:45.47	0	0.7s	-7	9°	9°
64	Tmp	98	3611	12:19:05.75	12:19:04.49	0	1.3s	-13	8°	9°
65	Tmp	99	3831	12:19:37.11	12:19:38.09	0	1.0s	[+10]	5°	7°
66	Tmp	100	4717	12:20:44.74	12:20:44.56	0	0.2s	-2	4°	6°
67	Tmp	100	4859	12:21:02.37	12:21:00.35	0	2.0s	-20	9°	6°
68	Tmp	102	5960	12:22:27.19	12:22:26.57	0	0.6s	-6	3°	7°
69	Tmp	104	6168	12:22:51.30	12:22:48.60	0	2.7s	-27	7°	8°
70	Tmp	105	6286	12:23:02.52	12:23:02.15	0	0.4s	-4	3°	7°
71	Tmp	106	6504	12:23:29.30	12:23:29.06	0	0.2s	-2	3°	6°
72	Tmp	106	6671	12:23:52.43	12:25:43.09	0	1m50s	+1107	9°	5°
73	Tmp	108	6849	12:24:18.18	12:24:15.75	0	2.4s	-24	6°	6°
74	Tmp	109	6986	12:24:33.65	12:24:51.05	0	17.4s	+174	8°	8°
75	Tmp	110	7148	12:24:53.69	12:25:09.40	0	15.7s	+157	8°	8°
76	Tmp	110	7295	12:25:14.05	12:23:52.78	0	1m21s	-813	10°	8°
77	Tmp	112	7406	12:25:34.41	12:26:19.69	0	45.3s	+453	8°	8°
78	Tmp	113	7551	12:25:50.33	12:26:34.77	0	44.4s	+444	8°	8°
79	Tmp	114	7904	12:26:37.47	12:27:50.57	0	1m13s	+731	9°	8°
80	Tmp	115	8064	12:26:57.03	12:28:15.68	0	1m18s	+787	9°	8°
81	Tmp	117	8238	12:27:14.65	12:28:37.48	0	1m22s	+828	9°	8°
82	Tmp	119	8388	12:27:37.57	12:29:31.05	0	1m53s	+1135	9°	8°
83	Tmp	121	8588	12:28:00.29	12:30:29.76	0	2m29s	[+1495]	9°	8°
84	Tmp	122	8678	12:28:12.03	12:30:39.36	0	2m27s	[+1473]	9°	8°
85	Tmp	122	8759	12:28:21.44	12:30:46.89	0	2m25s	+1455	9°	8°
86	Tmp	123	8927	12:28:44.00	12:31:09.68	0	2m25s	[+1457]	9°	8°
87	Tmp	124	9054	12:28:57.36	12:31:20.13	0	2m22s	+1428	9°	9°
88	Tmp	126	9803	12:33:01.56	12:33:01.34	0	0.2s	-2	7°	9°
89	Tmp	127	10639	12:34:16.71	12:34:16.58	0	0.1s	-1	1°	9°
90	Tmp	129	10880	12:34:52.01	12:34:54.84	0	2.8s	+28	7°	9°
91	Tmp	135	1000	12:50:40.35	12:50:40.07	0	0.3s	-3	8°	9°
92	Tmp	136	1234	12:51:01.69	12:50:59.83	0	1.9s	-19	9°	9°
93	Tmp	138	1690	12:51:51.30	12:51:48.10	0	3.2s	-32	9°	9°
94	Tmp	138	1794	12:52:09.13	12:52:13.03	0	3.9s	+39	9°	9°
95	Tmp	139	2075	12:52:48.11	12:52:48.27	0	0.2s	+2	2°	8°
96	Tmp	139	2114	12:52:52.64	12:52:53.54	0	0.9s	+9	4°	8°
97	Tmp	142	3855	12:55:18.09	12:55:18.63	0	0.5s	+5	1°	8°
98	Tmp	143	4081	12:55:40.08	12:56:04.72	0	24.6s	+246	7°	8°
99	Tmp	144	4235	12:55:56.41	12:56:17.72	0	21.3s	+213	7°	8°
100	Tmp	144	4371	12:56:10.40	12:56:28.88	0	18.5s	+185	6°	7°
101	Tmp	145	4513	12:56:25.72	12:56:39.73	0	14.0s	+140	6°	7°
102	Tmp	150	7793	13:01:22.95	13:01:21.97	0	1.0s	[-10]	9°	7°
103	Tmp	152	8081	13:01:51.60	13:01:48.18	0	3.4s	-34	9°	7°
104	Tmp	154	8424	13:02:26.19	13:02:23.81	0	2.4s	-24	7°	7°
105	Tmp	156	8737	13:02:57.95	13:02:54.98	0	3.0s	-30	8°	7°
106	Tmp	158	9006	13:03:24.69	13:03:20.06	0	4.6s	-46	8°	7°
107	Tmp	158	9319	13:03:54.34	13:03:53.91	0	0.4s	-4	7°	7°
108	Tmp	160	9440	13:04:09.43	13:04:07.84	0	1.6s	-16	6°	7°
109	Tmp	163	9853	13:04:55.76	13:04:55.41	0	0.4s	-4	8°	7°
110	Tmp	164	10056	13:05:15.44	13:05:16.01	0	0.6s	+6	7°	7°
111	Tmp	167	11262	13:06:41.42	13:06:41.82	0	0.4s	+4	6°	7°
112	Tmp	169	12179	13:08:43.70	13:08:43.82	0	0.1s	+		

## Performance Individual

PC	Tp	Trc	DistPC	Ideal	Passagem	Pen	Erro	Pontos	NoPC	AtePC
124	Tmp	199	4588	13:27:31.06	13:27:31.15	0	0.1s	+1	1°	6°
125	Tmp	200	4753	13:27:51.44	13:27:48.54	0	2.9s	-29	4°	6°
126	Tmp	201	4965	13:28:10.74	13:28:09.55	0	1.2s	-12	4°	6°
127	Tmp	203	5197	13:28:37.89	13:28:35.19	0	2.7s	-27	6°	6°
128	Tmp	204	5299	13:28:54.09	13:28:53.32	0	0.8s	-8	4°	6°
129	Tmp	205	5487	13:29:21.03	13:29:16.70	0	4.3s	-43	7°	6°
130	Tmp	206	6000	13:30:24.77	13:30:24.12	0	0.7s	-7	4°	6°
131	Tmp	213	193	14:01:58.14	14:01:59.26	0	1.1s	+11	2°	6°
132	Tmp	217	1767	14:04:35.56	14:04:33.75	0	1.8s	-18	6°	6°
133	Tmp	219	2311	14:05:27.41	14:05:25.81	0	1.6s	-16	8°	6°
134	Tmp	220	2491	14:05:46.09	14:05:46.15	0	0.1s	+1	2°	6°
135	Tmp	222	2712	14:06:09.13	14:06:09.16	0	0.0s	0	2°	6°
136	Tmp	224	3053	14:06:44.68	14:06:53.67	0	9.0s	+90	7°	6°
137	Tmp	227	3511	14:07:58.76	14:07:57.75	0	1.0s	[-10]	4°	6°
138	Tmp	227	3678	14:08:14.58	14:08:14.29	0	0.3s	-3	1°	6°
139	Tmp	229	3885	14:08:35.66	14:08:35.15	0	0.5s	-5	1°	6°
140	Tmp	231	4149	14:09:02.38	14:09:03.16	0	0.8s	+8	3°	6°
141	Tmp	232	4564	14:09:35.28	14:09:35.12	0	0.2s	-2	2°	6°
142	Tmp	234	6058	14:11:26.17	14:11:25.91	0	0.3s	-3	3°	6°
143	Tmp	239	560	14:47:57.19	14:47:56.44	0	0.8s	-8	7°	6°
144	Tmp	239	600	14:48:02.15	14:48:02.01	0	0.1s	-1	2°	6°
145	Tmp	240	808	14:48:23.31	14:48:24.44	0	1.1s	+11	1°	6°
146	Tmp	241	2513	14:50:30.03	14:50:32.82	0	2.8s	+28	6°	6°
147	Tmp	241	2675	14:50:52.46	14:50:52.41	0	0.1s	-1	2°	6°
148	Tmp	241	2844	14:51:15.86	14:51:13.86	0	2.0s	-20	6°	6°
149	Tmp	242	3091	14:51:39.22	14:51:39.69	0	0.5s	+5	4°	6°
150	Tmp	244	3443	14:52:17.05	14:52:16.85	0	0.2s	-2	5°	6°
151	Tmp	246	3602	14:52:57.82	14:52:57.01	0	0.8s	-8	4°	6°
152	Tmp	248	3991	14:53:38.01	14:53:36.23	0	1.8s	-18	9°	6°
153	Tmp	249	4188	14:53:59.79	14:54:00.03	0	0.2s	+2	3°	6°
154	Tmp	252	5963	14:56:19.48	14:56:14.23	0	5.3s	-53	10°	6°
155	Tmp	253	6093	14:56:35.32	14:56:35.36	0	0.0s	0	1°	6°
156	Tmp	256	7100	14:58:06.64	14:58:07.71	0	1.1s	+11	6°	6°
157	Tmp	257	9064	15:00:25.82	15:00:23.01	0	2.8s	-28	10°	6°
158	Tmp	267	246	15:06:48.87	15:06:49.19	0	0.3s	+3	5°	6°
159	Tmp	268	389	15:07:05.40	15:07:03.47	0	1.9s	-19	8°	6°
160	Tmp	269	499	15:07:19.63	15:07:18.83	0	0.8s	-8	5°	6°
161	Tmp	269	557	15:07:27.66	15:07:26.56	0	1.1s	-11	5°	6°

<b>Etapa B</b>	<b>Num</b> 730	<b>Pen</b> 0	<b>PCZ</b> 2	<b>Total PP</b> 11550	<b>PG</b> 11
----------------	----------------	--------------	--------------	-----------------------	--------------

162	Tmp	274	2497	15:34:08.16	15:34:07.98	0	0.2s	-2	4°	4°
163	Tmp	274	6318	15:38:13.80	15:38:13.67	0	0.1s	-1	3°	7°
164	Tmp	279	8830	15:41:07.31	15:41:06.88	0	0.4s	-4	3°	6°
165	Tmp	280	9172	15:41:42.20	15:41:41.38	0	0.8s	[-8]	8°	6°
166	Tmp	281	9590	15:42:31.53	15:42:34.36	0	2.8s	+28	6°	2°
167	Tmp	286	1069	15:45:09.14	15:45:08.67	0	0.5s	-5	8°	5°
168	Tmp	288	2308	15:47:51.47	15:47:51.43	0	0.0s	0	1°	2°
169	Tmp	288	2819	15:48:44.03	15:48:44.03	0	0.0s	0	1°	1°
170	Tmp	291	3689	15:50:00.05	15:49:59.78	0	0.3s	-3	4°	1°
171	Tmp	294	5133	15:51:46.88	15:51:50.07	0	3.2s	+32	7°	6°
172	Tmp	294	5189	15:51:53.18	15:51:56.99	0	3.8s	+38	7°	6°
173	Tmp	295	5284	15:52:02.58	15:52:07.71	0	5.1s	+51	7°	6°
174	Tmp	298	6450	15:53:37.75	15:53:37.67	0	0.1s	-1	3°	6°
175	Tmp	300	7492	15:55:23.78	15:55:23.93	0	0.2s	+2	6°	6°
176	Tmp	301	8322	15:56:43.95	15:56:43.92	0	0.0s	0	1°	6°
177	Tmp	303	9542	15:58:14.00	15:58:14.01	0	0.0s	0	1°	5°
178	Tmp	307	533	16:02:39.61	16:02:39.63	0	0.0s	0	1°	4°
179	Tmp	307	822	16:02:58.19	16:02:58.90	0	0.7s	[+7]	3°	3°
180	Tmp	310	5642	16:09:24.31	16:09:24.59	0	0.3s	+3	6°	3°
181	Tmp	310	5928	16:09:52.91	16:09:52.48	0	0.4s	-4	6°	3°
182	Tmp	315	8223	16:14:20.51	16:14:20.75	0	0.2s	+2	5°	3°
183	Tmp	319	9364	16:16:35.51	16:16:35.15	0	0.4s	-4	6°	3°
184	Tmp	321	9706	16:17:27.54	16:17:27.52	0	0.0s	0	1°	3°
185	Tmp	321	9764	16:17:35.57	16:17:36.72	0	1.2s	+12	2°	3°
186	Tmp	321	9848	16:17:47.20	16:17:48.71	0	1.5s	+15	1°	3°

PC	Tp	Trc	DistPC	Ideal	Passagem	Pen	Erro	Pontos	NoPC	AtePC
187	Tmp	323	9927	16:17:58.81	16:18:37.64	0	38.8s	[+388]	10°	4°
188	Tmp	325	10016	16:18:39.12	16:18:50.01	0	10.9s	+109	10°	5°
189	Tmp	326	10115	16:18:56.20	16:19:13.23	0	17.0s	+170	9°	6°
190	Tmp	327	10230	16:19:12.35	16:19:32.86	0	20.5s	+205	9°	8°
191	Tmp	331	11563	16:21:49.00	16:21:48.36	0	0.6s	-6	8°	8°
192	Tmp	331	12136	16:22:43.28	16:22:45.56	0	2.3s	+23	8°	8°
193	Tmp	338	948	16:26:08.33	16:26:07.82	0	0.5s	-5	6°	8°
194	Tmp	342	3067	16:29:11.57	16:29:11.47	0	0.1s	-1	3°	8°
195	Tmp	343	3443	16:29:56.03	16:29:53.08	0	3.0s	-30	8°	6°
196	Tmp	343	3502	16:30:07.83	16:30:06.31	0	1.5s	-15	6°	6°
197	Tmp	344	3601	16:30:17.74	16:30:17.70	0	0.0s	0	1°	6°
198	Tmp	344	4554	16:31:37.53	16:31:37.43	0	0.1s	-1	5°	6°
199	Tmp	346	5527	16:33:01.55	16:33:01.46	0	0.1s	-1	2°	6°
200	Tmp	354	11404	16:40:30.58	16:40:30.47	0	0.1s	-1	4°	6°
201	Tmp	361	3856	16:48:58.28	16:48:57.89	0	0.4s	-4	5°	6°
202	Tmp	361	4630	16:50:06.24	16:50:07.68	0	1.4s	+14	6°	6°
203	Tmp	363	6669	16:53:29.97	16:53:29.80	0	0.2s	-2	5°	6°
204	Tmp	364	7476	16:54:43.02	16:55:14.89	0	31.9s	+319	10°	7°
205	Tmp	364	7548	16:54:55.36	16:55:27.52	0	32.2s	+322	6°	8°
206	Tmp	364	7604	16:55:04.96	16:55:38.36	0	33.4s	+334	6°	8°
207	Tmp	367	7742	16:55:41.34	16:56:08.81	0	27.5s	+275	5°	8°
208	Tmp	368	7819	16:55:53.57	16:55:15.64	0	37.9s	-379	8°	8°
209	Tmp	369	7973	16:56:12.05	16:56:53.69	0	41.6s	[+416]	8°	8°

<b>Etapa C</b>	<b>Num</b> 730	<b>Pen</b> 0	<b>PCZ</b> 7	<b>Total PP</b> 2423	<b>PG</b> 9
----------------	----------------	--------------	--------------	----------------------	-------------

<b>n°</b> 3	<b>A PP</b> 78290	<b>10°</b>	<b>B PP</b> 11550	<b>6°</b>	<b>C PP</b> 2423	<b>8°</b>	<b>Tot PP</b> 92263	<b>Col.</b> 8°
-------------	-------------------	------------	-------------------	-----------	------------------	-----------	---------------------	----------------



PIOCERA UTV E CARROS 2025 DIA 1



Performance Individual

PC	Tp	Trc	DistPC	Ideal	Passagem	Pen	Erro	Pontos	NoPC	AtePC
<b>Nu</b>	<b>731</b>	731 / Giancarlo Lanciotti / Rodrigo Martini								
		Cat / NL / Largada		TURISMO / 10 / 09:23:00						
		Araraquara - Ba			Troller T4					
PC	Tp	Trc	DistPC	Ideal	Passagem	Pen	Erro	Pontos	NoPC	AtePC
1	Tmp	2	837	9:54:17.26	9:54:19.07	0	1.8s	+18	7°	7°
2	Tmp	3	1774	9:55:57.12	9:55:57.16	0	0.0s	0	1°	2°
3	Tmp	5	3200	9:59:18.39	9:59:18.34	0	0.1s	-1	2°	1°
4	Tmp	13	754	10:14:25.55	10:14:25.94	0	0.4s	+4	10°	1°
5	Tmp	18	4577	10:20:17.79	10:20:19.32	0	1.5s	+15	9°	6°
6	Tmp	18	4629	10:20:24.99	10:20:27.26	0	2.3s	+23	8°	6°
7	Tmp	19	4821	10:20:47.89	10:20:50.17	0	2.3s	+23	10°	6°
8	Tmp	20	5534	10:22:07.33	10:22:07.38	0	0.1s	+1	4°	6°
9	Tmp	22	6450	10:23:43.81	10:23:42.32	0	1.5s	-15	9°	6°
10	Tmp	22	6543	10:24:02.41	10:24:00.41	0	2.0s	-20	10°	7°
11	Tmp	23	6605	10:24:08.23	10:24:08.53	0	0.3s	+3	5°	6°
12	Tmp	23	7471	10:25:11.85	10:25:11.94	0	0.1s	+1	1°	6°
13	Tmp	23	8929	10:26:58.97	10:26:59.02	0	0.1s	+1	2°	6°
14	Tmp	26	10191	10:28:58.48	10:28:57.75	0	0.7s	-7	5°	6°
15	Tmp	27	10304	10:29:15.69	10:29:14.80	0	0.9s	[-9]	9°	6°
16	Tmp	27	11342	10:31:24.54	10:31:24.19	0	0.4s	-4	6°	5°
17	Tmp	29	13543	10:34:28.32	10:34:29.40	0	1.1s	+11	11°	5°
18	Tmp	33	275	11:12:07.86	11:12:08.36	0	0.5s	+5	2°	4°
19	Tmp	34	1063	11:13:34.47	11:13:34.60	0	0.1s	+1	2°	4°
20	Tmp	34	1915	11:15:04.68	11:15:04.63	0	0.1s	-1	2°	4°
21	Tmp	35	2452	11:16:10.64	11:16:08.52	0	2.1s	-21	9°	4°
22	Tmp	35	2532	11:16:24.36	11:16:23.64	0	0.7s	-7	5°	4°
23	Tmp	37	2974	11:17:27.15	11:17:39.85	0	12.7s	+127	9°	4°
24	Tmp	37	3042	11:17:39.39	11:18:21.74	0	42.4s	+424	6°	7°
25	Tmp	39	3144	11:17:55.83	11:18:57.78	0	1m02s	+620	5°	5°
26	Tmp	41	3333	11:18:18.97	11:19:22.06	0	1m03s	+631	3°	5°
27	Tmp	45	4989	11:21:51.24	11:21:50.83	0	0.4s	-4	2°	5°
28	Tmp	47	7488	11:26:30.60	11:26:31.26	0	0.7s	+7	4°	5°
29	Tmp	47	7562	11:26:38.21	11:26:46.89	0	8.7s	+87	8°	5°
30	Tmp	47	7679	11:26:50.25	11:27:00.24	0	10.0s	+100	8°	5°
31	Tmp	47	7824	11:27:05.16	--:--:--	0		+6000	12°	8°
32	Tmp	47	7896	11:27:12.57	--:--:--	0		+6000	12°	10°
33	Tmp	51	8515	11:29:26.73	11:29:27.23	0	0.5s	+5	7°	10°
34	Tmp	53	9261	11:32:50.65	11:32:51.05	0	0.4s	+4	5°	10°
35	Tmp	53	9760	11:33:46.79	11:33:47.08	0	0.3s	+3	4°	10°
36	Tmp	54	10004	11:34:22.01	11:34:18.26	0	3.8s	-38	9°	10°
37	Tmp	55	10182	11:34:45.63	11:34:44.26	0	1.4s	-14	9°	10°
38	Tmp	55	10357	11:35:05.32	11:35:04.17	0	1.2s	-12	10°	10°
39	Tmp	61	516	11:37:55.86	11:37:56.98	0	1.1s	+11	10°	10°
40	Tmp	63	1020	11:38:42.35	11:38:45.89	0	3.5s	+35	9°	10°
41	Tmp	65	1138	11:38:54.95	11:38:59.54	0	4.6s	+46	8°	10°
42	Tmp	67	1290	11:39:10.42	11:39:16.69	0	6.3s	+63	9°	10°
43	Tmp	69	1420	11:39:24.07	11:39:29.01	0	4.9s	+49	9°	10°
44	Tmp	72	3455	11:41:56.02	11:41:55.80	0	0.2s	-2	7°	10°
45	Tmp	72	5415	11:44:09.16	11:44:09.49	0	0.3s	+3	7°	10°
46	Tmp	73	6197	11:45:05.76	11:45:06.53	0	0.8s	[+8]	10°	10°
47	Tmp	73	6340	11:45:20.47	11:45:22.91	0	2.4s	+24	10°	10°
48	Tmp	75	7138	11:46:36.38	11:46:36.22	0	0.2s	-2	2°	10°
49	Tmp	75	7842	11:48:37.06	11:50:18.12	0	1m41s	[+1011]	5°	10°
50	Tmp	78	8946	11:51:26.97	11:55:28.07	0	4m01s	+2411	6°	9°
51	Tmp	78	9072	11:51:44.42	11:55:42.41	0	3m58s	+2380	6°	9°
52	Tmp	82	9313	11:52:28.19	11:56:22.62	0	3m54s	+2344	6°	8°
53	Tmp	85	10413	11:54:41.56	11:58:07.29	0	3m25s	+2057	6°	8°
54	Tmp	86	11933	11:57:22.39	12:00:24.29	0	3m01s	+1819	5°	8°
55	Tmp	92	732	12:02:01.91	12:01:53.46	0	8.5s	-85	5°	8°
56	Tmp	92	846	12:02:17.69	12:02:38.23	0	20.5s	+205	5°	8°
57	Tmp	92	884	12:02:22.96	12:02:43.72	0	20.8s	+208	5°	7°
58	Tmp	92	1002	12:02:39.29	12:04:43.13	0	2m03s	[+1238]	9°	7°
59	Tmp	92	1108	12:02:53.97	12:04:21.60	0	1m27s	+876	8°	8°
60	Tmp	92	1150	12:02:59.79	12:04:29.64	0	1m29s	+899	8°	7°

PC	Tp	Trc	DistPC	Ideal	Passagem	Pen	Erro	Pontos	NoPC	AtePC
61	Tmp	92	1219	12:03:09.34	--:--:--	0		+6000	9°	7°
62	Tmp	93	1335	12:03:18.63	12:06:37.81	0	3m19s	+1992	9°	8°
Etapa A	Num	731	Pen	0	PCZ	1	Total PP	35769	PG	9
63	Tmp	97	2672	12:24:46.17	12:24:46.21	0	0.0s	0	1°	1°
64	Tmp	98	3611	12:26:05.75	12:26:22.17	0	16.4s	+164	10°	2°
65	Tmp	99	3831	12:26:37.11	12:26:50.55	0	13.4s	+134	10°	10°
66	Tmp	100	4717	12:27:44.74	12:27:49.11	0	4.4s	+44	10°	10°
67	Tmp	100	4859	12:28:02.37	12:28:02.98	0	0.6s	+6	3°	10°
68	Tmp	102	5960	12:29:27.19	12:29:34.62	0	7.4s	+74	10°	10°
69	Tmp	104	6168	12:29:51.30	12:29:59.12	0	7.8s	+78	10°	10°
70	Tmp	105	6286	12:30:02.52	12:30:14.14	0	11.6s	+116	10°	10°
71	Tmp	106	6504	12:30:29.30	12:31:18.45	0	49.2s	+492	9°	10°
72	Tmp	106	6671	12:30:52.43	12:34:19.04	0	3m26s	+2066	10°	10°
73	Tmp	108	6849	12:31:18.18	12:31:47.17	0	29.0s	+290	9°	10°
74	Tmp	109	6986	12:31:33.65	12:32:02.39	0	28.7s	+287	9°	10°
75	Tmp	110	7148	12:31:53.69	12:33:09.14	0	1m15s	+755	10°	10°
76	Tmp	110	7295	12:32:14.05	12:31:38.21	0	35.8s	-358	8°	10°
77	Tmp	112	7406	12:32:34.41	12:33:35.08	0	1m00s	+607	9°	10°
78	Tmp	113	7551	12:32:50.33	12:33:50.84	0	1m00s	+605	9°	10°
79	Tmp	114	7904	12:33:37.47	--:--:--	0		+6000	11°	10°
80	Tmp	115	8064	12:33:57.03	--:--:--	0		+6000	11°	10°
81	Tmp	117	8238	12:34:14.65	12:40:57.28	0	6m42s	+4026	10°	10°
82	Tmp	119	8388	12:34:37.57	--:--:--	0		+6000	11°	10°
83	Tmp	121	8588	12:35:00.29	--:--:--	0		+6000	11°	10°
84	Tmp	122	8678	12:35:12.03	--:--:--	0		+6000	11°	10°
85	Tmp	122	8759	12:35:21.44	12:42:50.03	0	7m28s	+4486	10°	10°
86	Tmp	123	8927	12:35:44.00	--:--:--	0		+6000	11°	10°
87	Tmp	124	9054	12:35:57.36	12:43:29.55	0	7m32s	+4522	10°	10°
88	Tmp	126	9803	12:40:01.56	12:45:02.19	0	5m00s	+3006	10°	10°
89	Tmp	127	10639	12:41:16.71	12:46:03.82	0	4m47s	+2871	10°	10°
90	Tmp	129	10880	12:41:52.01	12:46:26.64	0	4m34s	+2746	10°	10°
91	Tmp	135	1000	12:57:40.35	12:57:40.01	0	0.3s	-3	5°	10°
92	Tmp	136	1234	12:58:01.69	12:58:01.61	0	0.1s	-1	3°	10°
93	Tmp	138	1690	12:58:51.30	12:58:46.89	0	4.4s	-44	10°	10°
94	Tmp	138	1794	12:59:09.13	12:59:00.54	0	8.6s	-86	10°	10°
95	Tmp	139	2075	12:59:48.11	13:00:24.76	0	36.7s	+367	9°	10°
96	Tmp	139	2114	12:59:52.64	13:00:29.55	0	36.9s	+369	9°	10°
97	Tmp	142	3855	13:02:18.09	13:02:22.33	0	4.2s	+42	9°	10°
98	Tmp	143	4081	13:02:40.08	13:02:57.60	0	17.5s	+175	6°	10°
99	Tmp	144	4235	13:02:56.41	13:03:16.77	0	20.4s	+204	6°	10°
100	Tmp	144	4371	13:03:10.40	13:03:33.73	0	23.3s	+233	7°	10°
101	Tmp	145	4513	13:03:25.72	13:03:49.20	0	23.5s	+235	7°	10°
102	Tmp	150	7793	13:08:22.95	13:08:23.19	0	0.2s	+2	3°	10°
103	Tmp	152	8081	13:08:51.60	13:08:50.59	0	1.0s	[-10]	2°	10°
104	Tmp	154	8424	13:09:26.19	13:09:21.58	0	4.6s	-46	8°	10°
105	Tmp	156	8737	13:09:57.95	13:09:56.60	0	1.4s	-14	6°	10°
106	Tmp	158	9006	13:10:24.69	13:10:25.22	0	0.5s	+5	2°	10°
107	Tmp	158	9319	13:10:54.34	13:10:53.31	0	1.0s	[-10]	8°	10°
108	Tmp	160	9440	13:11:09.43	13:11:08.91	0	0.5s	-5	4°	10°
109	Tmp	163	9853	13:11:55.76	13:11:55.75	0	0.0s	0	1°	10°
110	Tmp	164	10056	13:12:15.44	13:12:15.35	0	0.1s	-1	2°	10°
111	Tmp	167	11262	13:13:41.42	13:13:39.66	0	1.8s	-18	9°	10°
112	Tmp	169	12179	13:15:43.70	13:15:44.34	0	0.6s	+6	7°	10°
113	Tmp	176	15125	13:21						



PIOCERA UTV E CARROS 2025 DIA 1



Performance Individual

PC	Tp	Trc	DistPC	Ideal	Passagem	Pen	Erro	Pontos	NoPC	AtePC
124	Tmp	199	4588	13:34:31.06	--:--:--	0		<b>+6000</b>	10°	10°
125	Tmp	200	4753	13:34:51.44	--:--:--	0		<b>+6000</b>	10°	10°
126	Tmp	201	4965	13:35:10.74	--:--:--	0		<b>+6000</b>	10°	10°
127	Tmp	203	5197	13:35:37.89	13:34:10.93	0	1m27s	<b>-870</b>	8°	10°
128	Tmp	204	5299	13:35:54.09	--:--:--	0		<b>+6000</b>	10°	10°
129	Tmp	205	5487	13:36:21.03	13:37:39.57	0	1m18s	<b>+785</b>	9°	10°
130	Tmp	206	6000	13:37:24.77	13:38:45.42	0	1m20s	<b>[+807]</b>	9°	10°
131	Tmp	213	193	14:08:58.14	14:09:02.24	0	4.1s	<b>+41</b>	8°	10°
132	Tmp	217	1767	14:11:35.56	14:11:34.44	0	1.1s	<b>-11</b>	3°	10°
133	Tmp	219	2311	14:12:27.41	14:12:30.58	0	3.2s	<b>+32</b>	10°	10°
134	Tmp	220	2491	14:12:46.09	14:12:48.22	0	2.1s	<b>+21</b>	10°	10°
135	Tmp	222	2712	14:13:09.13	14:13:12.12	0	3.0s	<b>+30</b>	7°	10°
136	Tmp	224	3053	14:13:44.68	14:13:52.34	0	7.7s	<b>+77</b>	6°	10°
137	Tmp	227	3511	14:14:58.76	14:18:49.60	0	3m50s	<b>+2308</b>	10°	10°
138	Tmp	227	3678	14:15:14.58	14:19:53.82	0	4m39s	<b>+2792</b>	10°	10°
139	Tmp	229	3885	14:15:35.66	14:18:21.83	0	2m46s	<b>[+1662]</b>	9°	10°
140	Tmp	231	4149	14:16:02.38	14:16:09.38	0	7.0s	<b>+70</b>	8°	10°
141	Tmp	232	4564	14:16:35.28	14:20:27.72	0	3m52s	<b>+2324</b>	10°	10°
142	Tmp	234	6058	14:18:26.17	14:22:11.12	0	3m45s	<b>+2250</b>	10°	10°
143	Tmp	239	560	14:54:57.19	14:54:57.40	0	0.2s	<b>+2</b>	1°	10°
144	Tmp	239	600	14:55:02.15	14:55:03.53	0	1.4s	<b>+14</b>	7°	10°
145	Tmp	240	808	14:55:23.31	14:55:29.54	0	6.2s	<b>+62</b>	10°	10°
146	Tmp	241	2513	14:57:30.03	14:57:33.06	0	3.0s	<b>+30</b>	7°	10°
147	Tmp	241	2675	14:57:52.46	14:57:52.30	0	0.2s	<b>-2</b>	3°	10°
148	Tmp	241	2844	14:58:15.86	14:58:11.83	0	4.0s	<b>-40</b>	8°	10°
149	Tmp	242	3091	14:58:39.22	14:58:40.72	0	1.5s	<b>+15</b>	6°	10°
150	Tmp	244	3443	14:59:17.05	14:59:17.18	0	0.1s	<b>+1</b>	2°	10°
151	Tmp	246	3602	14:59:57.82	14:59:53.33	0	4.5s	<b>-45</b>	9°	10°
152	Tmp	248	3991	15:00:38.01	15:00:38.05	0	0.0s	<b>0</b>	1°	10°
153	Tmp	249	4188	15:00:59.79	15:01:03.02	0	3.2s	<b>+32</b>	8°	10°
154	Tmp	252	5963	15:03:19.48	15:03:17.74	0	1.7s	<b>-17</b>	5°	10°
155	Tmp	253	6093	15:03:35.32	15:03:32.46	0	2.9s	<b>-29</b>	9°	10°
156	Tmp	256	7100	15:05:06.64	15:05:08.39	0	1.8s	<b>+18</b>	9°	10°
157	Tmp	257	9064	15:07:25.82	15:07:24.97	0	0.9s	<b>[-9]</b>	4°	10°
158	Tmp	267	246	15:13:48.87	15:13:51.24	0	2.4s	<b>+24</b>	9°	10°
159	Tmp	268	389	15:14:05.40	15:14:07.12	0	1.7s	<b>+17</b>	7°	10°
160	Tmp	269	499	15:14:19.63	15:14:22.94	0	3.3s	<b>+33</b>	8°	10°
161	Tmp	269	557	15:14:27.66	15:14:30.10	0	2.4s	<b>+24</b>	7°	10°

<b>Etapa B</b>	<b>Num</b> 731	<b>Pen</b> 0	<b>PCZ</b> 3	<b>Total PP</b> 102382	<b>PG</b> 7
----------------	----------------	--------------	--------------	------------------------	-------------

162	Tmp	274	2497	15:41:08.16	15:41:09.12	0	1.0s	<b>[+10]</b>	10°	10°
163	Tmp	274	6318	15:45:13.80	15:45:14.26	0	0.5s	<b>+5</b>	9°	6°
164	Tmp	279	8830	15:48:07.31	15:48:08.19	0	0.9s	<b>+9</b>	6°	9°
165	Tmp	280	9172	15:48:42.20	15:48:40.52	0	1.7s	<b>-17</b>	10°	10°
166	Tmp	281	9590	15:49:31.53	15:49:35.70	0	4.2s	<b>+42</b>	10°	9°
167	Tmp	286	1069	15:52:09.14	15:52:08.89	0	0.3s	<b>-3</b>	5°	9°
168	Tmp	288	2308	15:54:51.47	15:54:51.28	0	0.2s	<b>-2</b>	4°	8°
169	Tmp	288	2819	15:55:44.03	15:55:44.83	0	0.8s	<b>+8</b>	5°	7°
170	Tmp	291	3689	15:57:00.05	15:57:01.57	0	1.5s	<b>+15</b>	9°	8°
171	Tmp	294	5133	15:58:46.88	15:58:52.77	0	5.9s	<b>+59</b>	10°	8°
172	Tmp	294	5189	15:58:53.18	15:58:59.17	0	6.0s	<b>+60</b>	9°	9°
173	Tmp	295	5284	15:59:02.58	15:59:10.58	0	8.0s	<b>+80</b>	9°	9°
174	Tmp	298	6450	16:00:37.75	16:00:39.48	0	1.7s	<b>+17</b>	10°	9°
175	Tmp	300	7492	16:02:23.78	16:02:23.49	0	0.3s	<b>-3</b>	7°	9°
176	Tmp	301	8322	16:03:43.95	16:03:44.87	0	0.9s	<b>+9</b>	2°	9°
177	Tmp	303	9542	16:05:14.00	16:05:14.59	0	0.6s	<b>+6</b>	5°	9°
178	Tmp	307	533	16:09:39.61	16:09:40.11	0	0.5s	<b>+5</b>	7°	8°
179	Tmp	307	822	16:09:58.19	16:10:00.85	0	2.7s	<b>+27</b>	8°	8°
180	Tmp	310	5642	16:16:24.31	16:16:24.10	0	0.2s	<b>-2</b>	4°	8°
181	Tmp	310	5928	16:16:52.91	16:16:54.71	0	1.8s	<b>+18</b>	8°	8°
182	Tmp	315	8223	16:21:20.51	16:21:19.73	0	0.8s	<b>-8</b>	8°	8°
183	Tmp	319	9364	16:23:35.51	16:23:35.79	0	0.3s	<b>+3</b>	5°	8°
184	Tmp	321	9706	16:24:27.54	16:24:27.69	0	0.2s	<b>+2</b>	4°	8°
185	Tmp	321	9764	16:24:35.57	16:24:41.52	0	6.0s	<b>+60</b>	9°	8°
186	Tmp	321	9848	16:24:47.20	16:24:56.55	0	9.4s	<b>+94</b>	10°	8°

PC	Tp	Trc	DistPC	Ideal	Passagem	Pen	Erro	Pontos	NoPC	AtePC
187	Tmp	323	9927	16:24:58.81	16:25:16.44	0	17.6s	<b>+176</b>	9°	8°
188	Tmp	325	10016	16:25:39.12	16:25:41.21	0	2.1s	<b>+21</b>	8°	8°
189	Tmp	326	10115	16:25:56.20	16:26:21.93	0	25.7s	<b>+257</b>	10°	9°
190	Tmp	327	10230	16:26:12.35	16:26:35.96	0	23.6s	<b>+236</b>	10°	9°
191	Tmp	331	11563	16:28:49.00	16:28:49.44	0	0.4s	<b>+4</b>	6°	9°
192	Tmp	331	12136	16:29:43.28	16:29:45.66	0	2.4s	<b>+24</b>	9°	9°
193	Tmp	338	948	16:33:08.33	16:33:11.84	0	3.5s	<b>+35</b>	10°	9°
194	Tmp	342	3067	16:36:11.57	16:36:11.62	0	0.1s	<b>+1</b>	1°	9°
195	Tmp	343	3443	16:36:56.03	16:36:55.95	0	0.1s	<b>-1</b>	2°	9°
196	Tmp	343	3502	16:37:07.83	16:37:19.72	0	11.9s	<b>+119</b>	9°	9°
197	Tmp	344	3601	16:37:17.74	16:37:30.21	0	12.5s	<b>+125</b>	9°	9°
198	Tmp	344	4554	16:38:37.53	16:38:38.12	0	0.6s	<b>+6</b>	8°	9°
199	Tmp	346	5527	16:40:01.55	16:40:02.54	0	1.0s	<b>[+10]</b>	6°	9°
200	Tmp	354	11404	16:47:30.58	16:47:34.06	0	3.5s	<b>+35</b>	10°	9°
201	Tmp	361	3856	16:55:58.28	16:56:00.34	0	2.1s	<b>+21</b>	10°	9°
202	Tmp	361	4630	16:57:06.24	16:57:10.28	0	4.0s	<b>+40</b>	9°	9°
203	Tmp	363	6669	17:00:29.97	17:00:31.23	0	1.3s	<b>+13</b>	8°	9°
204	Tmp	364	7476	17:01:43.02	17:01:55.83	0	12.8s	<b>+128</b>	9°	9°
205	Tmp	364	7548	17:01:55.36	17:02:29.74	0	34.4s	<b>[+344]</b>	7°	9°
206	Tmp	364	7604	17:02:04.96	17:02:53.67	0	48.7s	<b>[+487]</b>	8°	9°
207	Tmp	367	7742	17:02:41.34	17:03:12.87	0	31.5s	<b>+315</b>	6°	9°
208	Tmp	368	7819	17:02:53.57	17:03:24.54	0	31.0s	<b>+310</b>	7°	9°
209	Tmp	369	7973	17:03:12.05	17:03:41.66	0	29.6s	<b>+296</b>	6°	9°

<b>Etapa C</b>	<b>Num</b> 731	<b>Pen</b> 0	<b>PCZ</b> 0	<b>Total PP</b> 2717	<b>PG</b> 8
----------------	----------------	--------------	--------------	----------------------	-------------

<b>n°</b> 10	<b>A PP</b> 35769	<b>8°</b>	<b>B PP</b> 102382	<b>10°</b>	<b>C PP</b> 2717	<b>9°</b>	<b>Tot PP</b> 140868	<b>Col.</b> 10°
--------------	-------------------	-----------	--------------------	------------	------------------	-----------	----------------------	-----------------

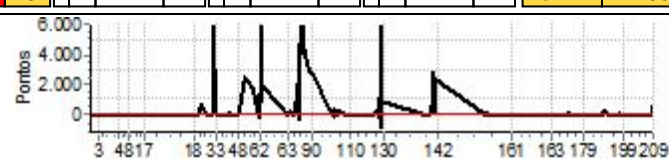

PIOCERA UTV E CARROS 2025 DIA 1



Performance Individual

PC	Tp	Trc	DistPC	Ideal	Passagem	Pen	Erro	Pontos	NoPC	AtePC
<b>Nu</b>	<b>732</b>	732 / Helio de Araujo Lima Junior / Gabriel Mendes								
		Cat / NL / Largada		TURISMO / 5 / 09:18:00						
		Fortaleza - CE			Mitsubishi L200 Triton					
PC	Tp	Trc	DistPC	Ideal	Passagem	Pen	Erro	Pontos	NoPC	AtePC
1	Tmp	2	837	9:49:17.26	9:49:17.24	0	0.0s	0	1°	1°
2	Tmp	3	1774	9:50:57.12	9:50:55.79	0	1.3s	-13	6°	6°
3	Tmp	5	3200	9:54:18.39	9:54:18.62	0	0.2s	+2	5°	6°
4	Tmp	13	754	10:09:25.55	10:09:25.28	0	0.3s	-3	8°	6°
5	Tmp	18	4577	10:15:17.79	10:15:18.59	0	0.8s	+8	6°	5°
6	Tmp	18	4629	10:15:24.99	10:15:27.65	0	2.7s	+27	10°	4°
7	Tmp	19	4821	10:15:47.89	10:15:46.96	0	0.9s	[-9]	7°	3°
8	Tmp	20	5534	10:17:07.33	10:17:06.28	0	1.1s	-11	8°	4°
9	Tmp	22	6450	10:18:43.81	10:18:41.11	0	2.7s	-27	11°	5°
10	Tmp	22	6543	10:19:02.41	10:19:01.16	0	1.3s	-13	8°	5°
11	Tmp	23	6605	10:19:08.23	10:19:08.34	0	0.1s	+1	2°	4°
12	Tmp	23	7471	10:20:11.85	10:20:11.54	0	0.3s	-3	8°	5°
13	Tmp	23	8929	10:21:58.97	10:21:59.00	0	0.0s	0	1°	4°
14	Tmp	26	10191	10:23:58.48	10:23:56.76	0	1.7s	-17	8°	4°
15	Tmp	27	10304	10:24:15.69	10:24:16.80	0	1.1s	+11	11°	5°
16	Tmp	27	11342	10:26:24.54	10:26:24.57	0	0.0s	0	1°	4°
17	Tmp	29	13543	10:29:28.32	10:29:28.46	0	0.1s	+1	4°	4°
18	Tmp	33	275	11:07:07.86	11:07:10.43	0	2.6s	+26	10°	5°
19	Tmp	34	1063	11:08:34.47	11:08:33.99	0	0.5s	-5	9°	5°
20	Tmp	34	1915	11:10:04.68	11:10:04.04	0	0.6s	-6	9°	5°
21	Tmp	35	2452	11:11:10.64	11:11:06.76	0	3.9s	-39	11°	6°
22	Tmp	35	2532	11:11:24.36	11:11:23.37	0	1.0s	[-10]	7°	6°
23	Tmp	37	2974	11:12:27.15	11:12:31.58	0	4.4s	+44	6°	5°
24	Tmp	37	3042	11:12:39.39	11:12:44.35	0	5.0s	+50	1°	4°
25	Tmp	39	3144	11:12:55.83	---	0		+6000	12°	11°
26	Tmp	41	3333	11:13:18.97	11:22:23.92	0	9m05s	+5450	11°	11°
27	Tmp	45	4989	11:16:51.24	11:24:28.24	0	7m37s	+4570	11°	11°
28	Tmp	47	7488	11:21:30.60	11:27:53.89	0	6m23s	+3833	11°	11°
29	Tmp	47	7562	11:21:38.21	11:28:02.21	0	6m24s	+3840	11°	11°
30	Tmp	47	7679	11:21:50.25	11:28:13.88	0	6m23s	+3836	11°	11°
31	Tmp	47	7824	11:22:05.16	11:28:27.71	0	6m22s	+3826	10°	11°
32	Tmp	47	7896	11:22:12.57	11:28:36.80	0	6m24s	+3842	10°	11°
33	Tmp	51	8515	11:24:26.73	11:29:39.56	0	5m12s	+3128	11°	11°
34	Tmp	53	9261	11:27:50.65	11:31:25.11	0	3m34s	+2145	11°	11°
35	Tmp	53	9760	11:28:46.79	11:32:03.68	0	3m16s	+1969	11°	11°
36	Tmp	54	10004	11:29:22.01	11:32:26.32	0	3m04s	+1843	11°	11°
37	Tmp	55	10182	11:29:45.63	11:32:44.75	0	2m59s	[+1791]	11°	11°
38	Tmp	55	10357	11:30:05.32	11:32:59.68	0	2m54s	[+1744]	11°	11°
39	Tmp	61	516	11:32:55.86	11:35:03.70	0	2m07s	+1278	11°	11°
40	Tmp	63	1020	11:33:42.35	11:35:47.59	0	2m05s	+1252	11°	11°
41	Tmp	65	1138	11:33:54.95	11:36:00.58	0	2m05s	+1256	11°	11°
42	Tmp	67	1290	11:34:10.42	11:36:18.61	0	2m08s	+1282	11°	11°
43	Tmp	69	1420	11:34:24.07	11:36:31.98	0	2m07s	+1279	11°	11°
44	Tmp	72	3455	11:36:56.02	11:38:26.03	0	1m30s	+900	11°	11°
45	Tmp	72	5415	11:39:09.16	11:40:03.53	0	54.4s	+544	11°	11°
46	Tmp	73	6197	11:40:05.76	11:40:45.64	0	39.9s	+399	11°	11°
47	Tmp	73	6340	11:40:20.47	11:41:00.75	0	40.3s	+403	11°	11°
48	Tmp	75	7138	11:41:36.38	11:42:01.99	0	25.6s	+256	11°	11°
49	Tmp	75	7842	11:43:37.06	11:48:39.30	0	5m02s	+3022	9°	11°
50	Tmp	78	8946	11:46:26.97	11:51:32.90	0	5m05s	+3059	8°	11°
51	Tmp	78	9072	11:46:44.42	11:51:46.06	0	5m01s	+3016	8°	11°
52	Tmp	82	9313	11:47:28.19	11:52:15.79	0	4m47s	+2876	8°	11°
53	Tmp	85	10413	11:49:41.56	11:53:59.26	0	4m17s	+2577	8°	11°
54	Tmp	86	11933	11:52:22.39	11:56:09.73	0	3m47s	+2273	7°	11°
55	Tmp	92	732	11:57:01.91	11:57:28.80	0	26.9s	+269	7°	11°
56	Tmp	92	846	11:57:17.69	11:58:04.57	0	46.9s	+469	8°	11°
57	Tmp	92	884	11:57:22.96	11:58:10.64	0	47.7s	+477	7°	11°
58	Tmp	92	1002	11:57:39.29	11:58:31.69	0	52.4s	+524	4°	11°
59	Tmp	92	1108	11:57:53.97	11:58:47.83	0	53.9s	+539	4°	10°
60	Tmp	92	1150	11:57:59.79	11:58:54.31	0	54.5s	+545	4°	10°

PC	Tp	Trc	DistPC	Ideal	Passagem	Pen	Erro	Pontos	NoPC	AtePC
61	Tmp	92	1219	11:58:09.34	11:59:03.53	0	54.2s	+542	4°	10°
62	Tmp	93	1335	11:58:18.63	11:59:12.83	0	54.2s	+542	4°	9°
Etapa A	Num	732	Pen	0	PCZ	3	Total PP	74168	PG	8
63	Tmp	97	2672	12:19:46.17	12:19:45.50	0	0.7s	-7	8°	8°
64	Tmp	98	3611	12:21:05.75	12:21:05.30	0	0.5s	-5	5°	8°
65	Tmp	99	3831	12:21:37.11	12:21:34.58	0	2.5s	-25	7°	8°
66	Tmp	100	4717	12:22:44.74	12:22:45.05	0	0.3s	+3	5°	8°
67	Tmp	100	4859	12:23:02.37	12:23:01.18	0	1.2s	-12	6°	8°
68	Tmp	102	5960	12:24:27.19	12:24:28.42	0	1.2s	+12	6°	8°
69	Tmp	104	6168	12:24:51.30	12:24:52.24	0	0.9s	+9	3°	6°
70	Tmp	105	6286	12:25:02.52	12:25:02.65	0	0.1s	+1	2°	4°
71	Tmp	106	6504	12:25:29.30	12:25:26.29	0	3.0s	-30	7°	8°
72	Tmp	106	6671	12:25:52.43	12:25:52.26	0	0.2s	-2	3°	7°
73	Tmp	108	6849	12:26:18.18	12:26:14.61	0	3.6s	-36	8°	7°
74	Tmp	109	6986	12:26:33.65	12:26:34.23	0	0.6s	+6	6°	6°
75	Tmp	110	7148	12:26:53.69	12:26:50.25	0	3.4s	-34	6°	6°
76	Tmp	110	7295	12:27:14.05	12:27:11.46	0	2.6s	-26	5°	6°
77	Tmp	112	7406	12:27:34.41	12:27:33.32	0	1.1s	-11	4°	5°
78	Tmp	113	7551	12:27:50.33	12:27:49.82	0	0.5s	-5	2°	5°
79	Tmp	114	7904	12:28:37.47	12:28:36.31	0	1.2s	-12	3°	5°
80	Tmp	115	8064	12:28:57.03	12:28:56.14	0	0.9s	-9	3°	5°
81	Tmp	117	8238	12:29:14.65	12:29:16.54	0	1.9s	+19	1°	5°
82	Tmp	119	8388	12:29:37.57	12:29:41.96	0	4.4s	+44	4°	5°
83	Tmp	121	8588	12:30:00.29	12:30:05.15	0	4.9s	+49	5°	4°
84	Tmp	122	8678	12:30:12.03	12:30:16.35	0	4.3s	+43	5°	4°
85	Tmp	122	8759	12:30:21.44	12:30:26.75	0	5.3s	+53	5°	4°
86	Tmp	123	8927	12:30:44.00	12:30:50.21	0	6.2s	+62	5°	5°
87	Tmp	124	9054	12:30:57.36	12:31:02.25	0	4.9s	+49	5°	5°
88	Tmp	126	9803	12:35:01.56	12:35:01.14	0	0.4s	-4	8°	5°
89	Tmp	127	10639	12:36:16.71	12:36:17.70	0	1.0s	[+10]	4°	5°
90	Tmp	129	10880	12:36:52.01	12:36:52.84	0	0.8s	+8	5°	5°
91	Tmp	135	1000	12:52:40.35	12:52:39.60	0	0.8s	-8	10°	5°
92	Tmp	136	1234	12:53:01.69	12:53:00.49	0	1.2s	-12	8°	5°
93	Tmp	138	1690	12:53:51.30	12:53:48.55	0	2.8s	-28	8°	5°
94	Tmp	138	1794	12:54:09.13	12:54:06.74	0	2.4s	-24	7°	5°
95	Tmp	139	2075	12:54:48.11	12:54:49.12	0	1.0s	[+10]	7°	5°
96	Tmp	139	2114	12:54:52.64	12:54:54.98	0	2.3s	+23	8°	5°
97	Tmp	142	3855	12:57:18.09	12:57:19.60	0	1.5s	+15	3°	5°
98	Tmp	143	4081	12:57:40.08	12:57:45.36	0	5.3s	+53	1°	5°
99	Tmp	144	4235	12:57:56.41	12:58:11.34	0	14.9s	+149	5°	5°
100	Tmp	144	4371	12:58:10.40	12:58:23.86	0	13.5s	+135	5°	4°
101	Tmp	145	4513	12:58:25.72	12:58:36.41	0	10.7s	+107	5°	4°
102	Tmp	150	7793	13:03:22.95	13:03:22.05	0	0.9s	-9	8°	4°
103	Tmp	152	8081	13:03:51.60	13:03:50.64	0	1.0s	[-10]	3°	4°
104	Tmp	154	8424	13:04:26.19	13:04:25.44	0	0.8s	-8	2°	4°
105	Tmp	156	8737	13:04:57.95	13:04:57.65	0	0.3s	-3	4°	3°
106	Tmp	158	9006	13:05:24.69	13:05:24.23	0	0.5s	-5	3°	3°
107	Tmp	158	9319	13:05:54.34	13:05:53.98	0	0.4s	-4	5°	3°
108	Tmp	160	9440	13:06:09.43	13:06:09.12	0	0.3s	-3	3°	3°
109	Tmp	163	9853	13:06:55.76	13:06:55.45	0	0.3s	-3	7°	3°
110	Tmp	164	10056	13:07:15.44	13:07:14.51	0	0.9s	-9	8°	3°
111	Tmp	167	11262	13:08:41.42	13:08:41.14	0	0.3s	-3	4°	3°
112	Tmp	169	12179	13:1						



Performance Individual

PC	Tp	Trc	DistPC	Ideal	Passagem	Pen	Erro	Pontos	NoPC	AtePC
124	Tmp	199	4588	13:29:31.06	13:29:43.66	0	12.6s	+126	5°	4°
125	Tmp	200	4753	13:29:51.44	13:30:05.35	0	13.9s	+139	7°	4°
126	Tmp	201	4965	13:30:10.74	13:30:24.50	0	13.8s	+138	7°	4°
127	Tmp	203	5197	13:30:37.89	13:30:40.43	0	2.5s	+25	5°	4°
128	Tmp	204	5299	13:30:54.09	13:30:53.96	0	0.1s	-1	2°	4°
129	Tmp	205	5487	13:31:21.03	13:31:18.98	0	2.1s	-21	4°	4°
130	Tmp	206	6000	13:32:24.77	13:32:24.19	0	0.6s	-6	3°	4°
131	Tmp	213	193	14:03:58.14	14:04:02.59	0	4.5s	+45	9°	4°
132	Tmp	217	1767	14:06:35.56	14:06:34.05	0	1.5s	-15	4°	4°
133	Tmp	219	2311	14:07:27.41	14:07:26.21	0	1.2s	-12	6°	4°
134	Tmp	220	2491	14:07:46.09	14:07:46.87	0	0.8s	+8	6°	4°
135	Tmp	222	2712	14:08:09.13	14:08:09.81	0	0.7s	+7	5°	4°
136	Tmp	224	3053	14:08:44.68	14:08:42.61	0	2.1s	-21	2°	3°
137	Tmp	227	3511	14:09:58.76	14:09:58.80	0	0.0s	0	1°	3°
138	Tmp	227	3678	14:10:14.58	14:10:15.10	0	0.5s	+5	3°	3°
139	Tmp	229	3885	14:10:35.66	14:10:36.52	0	0.9s	+9	3°	3°
140	Tmp	231	4149	14:11:02.38	14:11:03.52	0	1.1s	+11	4°	3°
141	Tmp	232	4564	14:11:35.28	14:11:35.45	0	0.2s	+2	1°	3°
142	Tmp	234	6058	14:13:26.17	14:13:27.52	0	1.4s	+14	5°	3°
143	Tmp	239	560	14:49:57.19	14:49:56.90	0	0.3s	-3	3°	3°
144	Tmp	239	600	14:50:02.15	14:50:02.49	0	0.3s	+3	4°	3°
145	Tmp	240	808	14:50:23.31	14:50:28.29	0	5.0s	+50	8°	3°
146	Tmp	241	2513	14:52:30.03	14:53:39.95	0	1m09s	[+699]	10°	3°
147	Tmp	241	2675	14:52:52.46	14:53:57.77	0	1m05s	[+653]	10°	3°
148	Tmp	241	2844	14:53:15.86	14:54:15.77	0	59.9s	[+599]	10°	3°
149	Tmp	242	3091	14:53:39.22	14:54:35.99	0	56.8s	+568	10°	3°
150	Tmp	244	3443	14:54:17.05	14:55:03.79	0	46.7s	+467	10°	3°
151	Tmp	246	3602	14:54:57.82	14:55:19.36	0	21.5s	+215	10°	3°
152	Tmp	248	3991	14:55:38.01	14:55:56.34	0	18.3s	+183	10°	3°
153	Tmp	249	4188	14:55:59.79	14:56:14.63	0	14.8s	+148	10°	3°
154	Tmp	252	5963	14:58:19.48	14:58:15.06	0	4.4s	-44	9°	3°
155	Tmp	253	6093	14:58:35.32	14:58:34.54	0	0.8s	-8	7°	3°
156	Tmp	256	7100	15:00:06.64	15:00:07.04	0	0.4s	+4	3°	3°
157	Tmp	257	9064	15:02:25.82	15:02:24.12	0	1.7s	-17	7°	3°
158	Tmp	267	246	15:08:48.87	15:08:48.28	0	0.6s	-6	7°	3°
159	Tmp	268	389	15:09:05.40	15:09:04.21	0	1.2s	-12	6°	3°
160	Tmp	269	499	15:09:19.63	15:09:19.70	0	0.1s	+1	1°	3°
161	Tmp	269	557	15:09:27.66	15:09:27.26	0	0.4s	-4	2°	3°

<b>Etapa B</b>	<b>Num</b> 732	<b>Pen</b> 0	<b>PCZ</b> 2	<b>Total PP</b> 4875	<b>PG</b> 14
----------------	----------------	--------------	--------------	----------------------	--------------

162	Tmp	274	2497	15:36:08.16	15:36:07.92	0	0.2s	-2	3°	3°
163	Tmp	274	6318	15:40:13.80	15:40:13.54	0	0.3s	-3	8°	9°
164	Tmp	279	8830	15:43:07.31	15:43:07.33	0	0.0s	0	1°	4°
165	Tmp	280	9172	15:43:42.20	15:43:41.26	0	0.9s	[-9]	9°	4°
166	Tmp	281	9590	15:44:31.53	15:44:34.94	0	3.4s	+34	8°	1°
167	Tmp	286	1069	15:47:09.14	15:47:09.30	0	0.2s	+2	3°	1°
168	Tmp	288	2308	15:49:51.47	15:49:52.61	0	1.1s	+11	8°	5°
169	Tmp	288	2819	15:50:44.03	15:50:45.51	0	1.5s	+15	7°	6°
170	Tmp	291	3689	15:52:00.05	15:51:59.67	0	0.4s	-4	5°	6°
171	Tmp	294	5133	15:53:46.88	15:53:46.45	0	0.4s	-4	3°	5°
172	Tmp	294	5189	15:53:53.18	15:53:55.15	0	2.0s	+20	4°	5°
173	Tmp	295	5284	15:54:02.58	15:54:06.73	0	4.2s	+42	4°	5°
174	Tmp	298	6450	15:55:37.75	15:55:37.87	0	0.1s	+1	2°	5°
175	Tmp	300	7492	15:57:23.78	15:57:23.72	0	0.1s	-1	4°	5°
176	Tmp	301	8322	15:58:43.95	15:58:44.97	0	1.0s	[+10]	4°	4°
177	Tmp	303	9542	16:00:14.00	16:00:13.67	0	0.3s	-3	4°	3°
178	Tmp	307	533	16:04:39.61	16:04:39.54	0	0.1s	-1	3°	2°
179	Tmp	307	822	16:04:58.19	16:05:00.01	0	1.8s	+18	6°	4°
180	Tmp	310	5642	16:11:24.31	16:11:23.70	0	0.6s	-6	7°	5°
181	Tmp	310	5928	16:11:52.91	16:11:52.91	0	0.0s	0	2°	4°
182	Tmp	315	8223	16:16:20.51	16:16:19.17	0	1.3s	-13	9°	5°
183	Tmp	319	9364	16:18:35.51	16:18:34.68	0	0.8s	-8	9°	5°
184	Tmp	321	9706	16:19:27.54	16:19:28.21	0	0.7s	+7	9°	5°
185	Tmp	321	9764	16:19:35.57	16:19:40.09	0	4.5s	+45	6°	5°
186	Tmp	321	9848	16:19:47.20	16:19:54.89	0	7.7s	[+77]	7°	5°

PC	Tp	Trc	DistPC	Ideal	Passagem	Pen	Erro	Pontos	NoPC	AtePC
187	Tmp	323	9927	16:19:58.81	16:20:04.47	0	5.7s	+57	4°	5°
188	Tmp	325	10016	16:20:39.12	16:20:38.73	0	0.4s	-4	5°	4°
189	Tmp	326	10115	16:20:56.20	16:20:59.56	0	3.4s	+34	7°	4°
190	Tmp	327	10230	16:21:12.35	16:21:12.58	0	0.2s	+2	4°	4°
191	Tmp	331	11563	16:23:49.00	16:23:48.63	0	0.4s	-4	7°	4°
192	Tmp	331	12136	16:24:43.28	16:24:44.21	0	0.9s	+9	4°	4°
193	Tmp	338	948	16:28:08.33	16:28:09.13	0	0.8s	+8	7°	4°
194	Tmp	342	3067	16:31:11.57	16:31:11.23	0	0.3s	-3	6°	4°
195	Tmp	343	3443	16:31:56.03	16:31:53.88	0	2.2s	-22	7°	4°
196	Tmp	343	3502	16:32:07.83	16:32:15.27	0	7.4s	[+74]	8°	5°
197	Tmp	344	3601	16:32:17.74	16:32:25.01	0	7.3s	+73	8°	5°
198	Tmp	344	4554	16:33:37.53	16:33:37.38	0	0.2s	-2	6°	5°
199	Tmp	346	5527	16:35:01.55	16:35:00.17	0	1.4s	-14	8°	5°
200	Tmp	354	11404	16:42:30.58	16:42:30.01	0	0.6s	-6	7°	5°
201	Tmp	361	3856	16:50:58.28	16:50:57.62	0	0.7s	-7	6°	5°
202	Tmp	361	4630	16:52:06.24	16:52:08.58	0	2.3s	+23	8°	5°
203	Tmp	363	6669	16:55:29.97	16:55:29.79	0	0.2s	-2	4°	5°
204	Tmp	364	7476	16:56:43.02	16:56:42.35	0	0.7s	-7	4°	5°
205	Tmp	364	7548	16:56:55.36	16:56:56.97	0	1.6s	+16	1°	5°
206	Tmp	364	7604	16:57:04.96	16:57:07.52	0	2.6s	+26	1°	3°
207	Tmp	367	7742	16:57:41.34	16:57:42.65	0	1.3s	+13	1°	2°
208	Tmp	368	7819	16:57:53.57	16:57:51.57	0	2.0s	-20	2°	2°
209	Tmp	369	7973	16:58:12.05	16:58:10.93	0	1.1s	-11	1°	2°

<b>Etapa C</b>	<b>Num</b> 732	<b>Pen</b> 0	<b>PCZ</b> 2	<b>Total PP</b> 603	<b>PG</b> 15
----------------	----------------	--------------	--------------	---------------------	--------------

<b>n°</b> 5	<b>A PP</b> 74168	<b>9°</b>	<b>B PP</b> 4875	<b>3°</b>	<b>C PP</b> 603	<b>2°</b>	<b>Tot PP</b> 79646	<b>Col.</b> 7°
-------------	-------------------	-----------	------------------	-----------	-----------------	-----------	---------------------	----------------

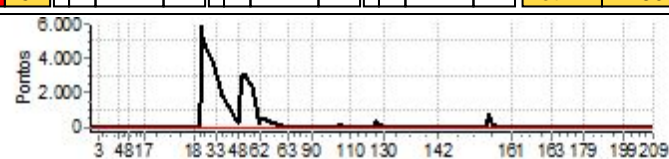



PIOCERA UTV E CARROS 2025 DIA 1



Performance Individual

PC	Tp	Trc	DistPC	Ideal	Passagem	Pen	Erro	Pontos	NoPC	AtePC
<b>N</b> <b>u</b> <b>m</b>	<b>733</b>	733 / Eduardo Castro Lira Neto / Josiel Batista dos Santos								
		Cat / NL / Largada		TURISMO / 9 / 09:22:00						
		Carpina - Pe			Troller T4					
PC	Tp	Trc	DistPC	Ideal	Passagem	Pen	Erro	Pontos	NoPC	AtePC
1	Tmp	2	837	9:53:17.26	9:54:01.03	0	43.8s	+438	8°	8°
2	Tmp	3	1774	9:54:57.12	9:55:08.10	0	11.0s	+110	8°	8°
3	Tmp	5	3200	9:58:18.39	9:58:18.37	0	0.0s	0	1°	8°
4	Tmp	13	754	10:13:25.55	10:13:25.45	0	0.1s	-1	2°	8°
5	Tmp	18	4577	10:19:17.79	10:19:17.79	0	0.0s	0	1°	8°
6	Tmp	18	4629	10:19:24.99	10:19:25.03	0	0.0s	0	1°	8°
7	Tmp	19	4821	10:19:47.89	10:19:47.57	0	0.3s	-3	5°	8°
8	Tmp	20	5534	10:21:07.33	10:21:06.13	0	1.2s	-12	9°	8°
9	Tmp	22	6450	10:22:43.81	10:22:44.05	0	0.2s	+2	1°	8°
10	Tmp	22	6543	10:23:02.41	10:23:01.68	0	0.7s	-7	4°	8°
11	Tmp	23	6605	10:23:08.23	10:23:08.56	0	0.3s	+3	6°	8°
12	Tmp	23	7471	10:24:11.85	10:24:11.45	0	0.4s	-4	9°	8°
13	Tmp	23	8929	10:25:58.97	10:25:58.29	0	0.7s	-7	10°	8°
14	Tmp	26	10191	10:27:58.48	10:27:58.55	0	0.1s	+1	1°	8°
15	Tmp	27	10304	10:28:15.69	10:28:16.61	0	0.9s	+9	10°	8°
16	Tmp	27	11342	10:30:24.54	10:30:24.87	0	0.3s	+3	5°	8°
17	Tmp	29	13543	10:33:28.32	10:33:28.20	0	0.1s	-1	2°	7°
18	Tmp	33	275	11:11:07.86	11:11:08.76	0	0.9s	+9	5°	6°
19	Tmp	34	1063	11:12:34.47	11:12:34.33	0	0.1s	-1	3°	6°
20	Tmp	34	1915	11:14:04.68	11:14:04.85	0	0.2s	+2	5°	6°
21	Tmp	35	2452	11:15:10.64	11:15:09.67	0	1.0s	[-10]	3°	5°
22	Tmp	35	2532	11:15:24.36	11:15:24.45	0	0.1s	+1	1°	5°
23	Tmp	37	2974	11:16:27.15	11:16:42.46	0	15.3s	+153	10°	8°
24	Tmp	37	3042	11:16:39.39	11:17:58.18	0	1m18s	[+788]	9°	9°
25	Tmp	39	3144	11:16:55.83	11:18:12.46	0	1m16s	[+766]	6°	8°
26	Tmp	41	3333	11:17:18.97	11:18:34.06	0	1m15s	+751	4°	6°
27	Tmp	45	4989	11:20:51.24	11:20:49.83	0	1.4s	-14	5°	6°
28	Tmp	47	7488	11:25:30.60	11:25:32.57	0	2.0s	+20	7°	6°
29	Tmp	47	7562	11:25:38.21	11:25:44.41	0	6.2s	+62	7°	6°
30	Tmp	47	7679	11:25:50.25	11:25:54.88	0	4.6s	+46	6°	6°
31	Tmp	47	7824	11:26:05.16	11:26:19.00	0	13.8s	+138	7°	5°
32	Tmp	47	7896	11:26:12.57	11:26:28.40	0	15.8s	+158	7°	5°
33	Tmp	51	8515	11:28:26.73	11:28:26.53	0	0.2s	-2	3°	5°
34	Tmp	53	9261	11:31:50.65	11:31:50.28	0	0.4s	-4	6°	6°
35	Tmp	53	9760	11:32:46.79	11:32:46.99	0	0.2s	+2	2°	6°
36	Tmp	54	10004	11:33:22.01	11:33:22.11	0	0.1s	+1	1°	6°
37	Tmp	55	10182	11:33:45.63	11:33:45.64	0	0.0s	0	1°	6°
38	Tmp	55	10357	11:34:05.32	11:34:05.24	0	0.1s	-1	3°	6°
39	Tmp	61	516	11:36:55.86	11:36:55.74	0	0.1s	-1	2°	6°
40	Tmp	63	1020	11:37:42.35	11:37:42.54	0	0.2s	+2	2°	6°
41	Tmp	65	1138	11:37:54.95	11:37:54.90	0	0.1s	-1	1°	6°
42	Tmp	67	1290	11:38:10.42	11:38:09.41	0	1.0s	[-10]	5°	6°
43	Tmp	69	1420	11:38:24.07	11:38:24.37	0	0.3s	+3	3°	6°
44	Tmp	72	3455	11:40:56.02	11:40:55.81	0	0.2s	-2	8°	6°
45	Tmp	72	5415	11:43:09.16	11:43:09.20	0	0.0s	0	2°	6°
46	Tmp	73	6197	11:44:05.76	11:44:05.89	0	0.1s	+1	1°	6°
47	Tmp	73	6340	11:44:20.47	11:44:20.48	0	0.0s	0	1°	6°
48	Tmp	75	7138	11:45:36.38	11:45:35.68	0	0.7s	-7	7°	6°
49	Tmp	75	7842	11:47:37.06	11:48:04.60	0	27.5s	+275	2°	4°
50	Tmp	78	8946	11:50:26.97	11:50:40.55	0	13.6s	+136	1°	3°
51	Tmp	78	9072	11:50:44.42	11:50:53.92	0	9.5s	+95	1°	1°
52	Tmp	82	9313	11:51:28.19	11:51:40.32	0	12.1s	+121	1°	1°
53	Tmp	85	10413	11:53:41.56	11:53:41.13	0	0.4s	-4	1°	1°
54	Tmp	86	11933	11:56:22.39	11:56:22.65	0	0.3s	+3	2°	1°
55	Tmp	92	732	12:01:01.91	12:01:07.50	0	5.6s	+56	4°	1°
56	Tmp	92	846	12:01:17.69	12:01:26.69	0	9.0s	+90	4°	1°
57	Tmp	92	884	12:01:22.96	12:01:31.82	0	8.9s	+89	4°	1°
58	Tmp	92	1002	12:01:39.29	12:01:54.39	0	15.1s	+151	3°	1°
59	Tmp	92	1108	12:01:53.97	12:02:09.56	0	15.6s	+156	3°	1°
60	Tmp	92	1150	12:01:59.79	12:02:14.62	0	14.8s	+148	2°	1°

PC	Tp	Trc	DistPC	Ideal	Passagem	Pen	Erro	Pontos	NoPC	AtePC
61	Tmp	92	1219	12:02:09.34	12:02:23.49	0	14.2s	+142	2°	1°
62	Tmp	93	1335	12:02:18.63	12:02:31.45	0	12.8s	+128	2°	1°
Etapa A	Num	733	Pen	0	PCZ	6	Total PP	3577	PG	17
63	Tmp	97	2672	12:23:46.17	12:23:45.64	0	0.5s	-5	7°	7°
64	Tmp	98	3611	12:25:05.75	12:25:06.81	0	1.1s	+11	7°	4°
65	Tmp	99	3831	12:25:37.11	12:25:38.53	0	1.4s	+14	6°	6°
66	Tmp	100	4717	12:26:44.74	12:26:45.93	0	1.2s	+12	7°	7°
67	Tmp	100	4859	12:27:02.37	12:27:00.88	0	1.5s	-15	7°	7°
68	Tmp	102	5960	12:28:27.19	12:28:27.28	0	0.1s	+1	1°	6°
69	Tmp	104	6168	12:28:51.30	12:28:48.46	0	2.8s	-28	8°	7°
70	Tmp	105	6286	12:29:02.52	12:29:02.65	0	0.1s	+1	1°	6°
71	Tmp	106	6504	12:29:29.30	12:29:29.63	0	0.3s	+3	4°	4°
72	Tmp	106	6671	12:29:52.43	12:29:53.95	0	1.5s	+15	7°	6°
73	Tmp	108	6849	12:30:18.18	12:30:18.21	0	0.0s	0	1°	5°
74	Tmp	109	6986	12:30:33.65	12:30:34.09	0	0.4s	+4	3°	5°
75	Tmp	110	7148	12:30:53.69	12:30:52.18	0	1.5s	-15	1°	4°
76	Tmp	110	7295	12:31:14.05	12:31:12.50	0	1.6s	-16	1°	4°
77	Tmp	112	7406	12:31:34.41	12:31:34.31	0	0.1s	-1	1°	2°
78	Tmp	113	7551	12:31:50.33	12:31:51.80	0	1.5s	+15	6°	2°
79	Tmp	114	7904	12:32:37.47	12:32:36.85	0	0.6s	-6	2°	2°
80	Tmp	115	8064	12:32:57.03	12:33:00.39	0	3.4s	+34	7°	2°
81	Tmp	117	8238	12:33:14.65	12:33:20.22	0	5.6s	+56	5°	3°
82	Tmp	119	8388	12:33:37.57	12:33:55.24	0	17.7s	[+177]	7°	4°
83	Tmp	121	8588	12:34:00.29	12:34:13.93	0	13.6s	[+136]	6°	5°
84	Tmp	122	8678	12:34:12.03	12:34:23.80	0	11.8s	+118	6°	6°
85	Tmp	122	8759	12:34:21.44	12:34:33.33	0	11.9s	+119	6°	6°
86	Tmp	123	8927	12:34:44.00	12:34:54.44	0	10.4s	+104	6°	6°
87	Tmp	124	9054	12:34:57.36	12:35:06.15	0	8.8s	+88	6°	6°
88	Tmp	126	9803	12:39:01.56	12:39:01.56	0	0.0s	0	1°	6°
89	Tmp	127	10639	12:40:16.71	12:40:20.29	0	3.6s	+36	9°	6°
90	Tmp	129	10880	12:40:52.01	12:40:55.09	0	3.1s	+31	8°	6°
91	Tmp	135	1000	12:56:40.35	12:56:40.06	0	0.3s	-3	6°	6°
92	Tmp	136	1234	12:57:01.69	12:57:01.96	0	0.3s	+3	4°	6°
93	Tmp	138	1690	12:57:51.30	12:57:48.77	0	2.5s	-25	4°	6°
94	Tmp	138	1794	12:58:09.13	12:58:10.71	0	1.6s	+16	3°	6°
95	Tmp	139	2075	12:58:48.11	12:58:49.29	0	1.2s	+12	8°	6°
96	Tmp	139	2114	12:58:52.64	12:58:54.80	0	2.2s	+22	7°	6°
97	Tmp	142	3855	13:01:18.09	13:01:20.00	0	1.9s	+19	4°	6°
98	Tmp	143	4081	13:01:40.08	13:02:36.96	0	56.9s	[+569]	9°	6°
99	Tmp	144	4235	13:01:56.41	---	0	---	+6000	11°	7°
100	Tmp	144	4371	13:02:10.40	---	0	---	+6000	11°	8°
101	Tmp	145	4513	13:02:25.72	---	0	---	+6000	11°	8°
102	Tmp	150	7793	13:07:22.95	13:07:22.95	0	0.0s	0	1°	8°
103	Tmp	152	8081	13:07:51.60	13:07:49.57	0	2.0s	-20	6°	8°
104	Tmp	154	8424	13:08:26.19	13:08:25.67	0	0.5s	-5	1°	8°
105	Tmp	156	8737	13:08:57.95	13:08:58.29	0	0.3s	+3	3°	8°
106	Tmp	158	9006	13:09:24.69	13:09:23.18	0	1.5s	-15	6°	8°
107	Tmp	158	9319	13:09:54.34	13:09:54.21	0	0.1s	-1	1°	8°
108	Tmp	160	9440	13:10:09.43	13:10:11.02	0	1.6s	+16	5°	8°
109	Tmp	163	9853	13:10:55.76	13:10:55.49	0	0.3s	-3	6°	8°
110	Tmp	164	10056	13:11:15.44	13:11:15.18	0	0.3s	-3	4°	8°
111	Tmp	167	11262	13:12:41.42	13:12:41.06	0	0.4s	-4	5°	8°
112	Tmp	169	12179	13:14:43.70	13:14:43.24	0	0.5s	-5	6°	8°
113	Tmp	176	15125	13:20:06.32	13:20:07.44	0	1.1s	+11	3°	8°
114	Tmp	182								

**Performance Individual**

PC	Tp	Trc	DistPC	Ideal	Passagem	Pen	Erro	Pontos	NoPC	AtePC
124	Tmp	199	4588	13:33:31.06	13:33:44.00	0	12.9s	+129	6°	8°
125	Tmp	200	4753	13:33:51.44	13:33:58.93	0	7.5s	+75	5°	8°
126	Tmp	201	4965	13:34:10.74	13:34:16.36	0	5.6s	+56	5°	8°
127	Tmp	203	5197	13:34:37.89	13:34:39.41	0	1.5s	+15	4°	7°
128	Tmp	204	5299	13:34:54.09	13:34:56.28	0	2.2s	+22	7°	7°
129	Tmp	205	5487	13:35:21.03	13:35:21.21	0	0.2s	+2	1°	7°
130	Tmp	206	6000	13:36:24.77	13:36:24.31	0	0.5s	-5	2°	7°
131	Tmp	213	193	14:07:58.14	14:08:01.98	0	3.8s	+38	7°	7°
132	Tmp	217	1767	14:10:35.56	14:10:33.42	0	2.1s	-21	7°	7°
133	Tmp	219	2311	14:11:27.41	14:11:26.70	0	0.7s	-7	3°	7°
134	Tmp	220	2491	14:11:46.09	14:11:46.94	0	0.9s	[+9]	7°	7°
135	Tmp	222	2712	14:12:09.13	14:12:16.72	0	7.6s	+76	8°	7°
136	Tmp	224	3053	14:12:44.68	14:12:51.71	0	7.0s	+70	5°	7°
137	Tmp	227	3511	14:13:58.76	14:14:11.47	0	12.7s	+127	8°	7°
138	Tmp	227	3678	14:14:14.58	14:14:24.02	0	9.4s	+94	8°	7°
139	Tmp	229	3885	14:14:35.66	14:14:40.35	0	4.7s	+47	7°	7°
140	Tmp	231	4149	14:15:02.38	14:15:03.01	0	0.6s	+6	2°	7°
141	Tmp	232	4564	14:15:35.28	14:15:35.82	0	0.5s	+5	3°	7°
142	Tmp	234	6058	14:17:26.17	14:17:25.85	0	0.3s	-3	2°	7°
143	Tmp	239	560	14:53:57.19	14:53:57.95	0	0.8s	+8	5°	7°
144	Tmp	239	600	14:54:02.15	14:54:03.63	0	1.5s	+15	8°	7°
145	Tmp	240	808	14:54:23.31	14:54:27.40	0	4.1s	+41	7°	7°
146	Tmp	241	2513	14:56:30.03	14:56:32.52	0	2.5s	+25	5°	7°
147	Tmp	241	2675	14:56:52.46	14:56:52.70	0	0.2s	+2	4°	7°
148	Tmp	241	2844	14:57:15.86	14:57:13.47	0	2.4s	-24	7°	7°
149	Tmp	242	3091	14:57:39.22	14:57:38.70	0	0.5s	-5	3°	7°
150	Tmp	244	3443	14:58:17.05	14:58:17.40	0	0.4s	+4	6°	7°
151	Tmp	246	3602	14:58:57.82	14:58:57.04	0	0.8s	-8	3°	7°
152	Tmp	248	3991	14:59:38.01	14:59:37.31	0	0.7s	-7	6°	7°
153	Tmp	249	4188	14:59:59.79	15:00:09.31	0	9.5s	+95	9°	7°
154	Tmp	252	5963	15:02:19.48	15:02:18.02	0	1.5s	-15	4°	7°
155	Tmp	253	6093	15:02:35.32	15:02:35.12	0	0.2s	-2	3°	7°
156	Tmp	256	7100	15:04:06.64	15:04:05.48	0	1.2s	-12	7°	7°
157	Tmp	257	9064	15:06:25.82	15:06:24.24	0	1.6s	-16	6°	7°
158	Tmp	267	246	15:12:48.87	15:12:48.97	0	0.1s	+1	1°	7°
159	Tmp	268	389	15:13:05.40	15:13:04.69	0	0.7s	-7	3°	7°
160	Tmp	269	499	15:13:19.63	15:13:20.28	0	0.7s	+7	4°	7°
161	Tmp	269	557	15:13:27.66	15:13:30.51	0	2.9s	+29	8°	7°

<b>Etapa B</b>	<b>Num</b> 733	<b>Pen</b> 0	<b>PCZ</b> 3	<b>Total PP</b> 20195	<b>PG</b> 10
----------------	----------------	--------------	--------------	-----------------------	--------------

162	Tmp	274	2497	15:40:08.16	15:40:07.87	0	0.3s	-3	5°	5°
163	Tmp	274	6318	15:44:13.80	15:44:13.83	0	0.0s	0	1°	2°
164	Tmp	279	8830	15:47:07.31	15:47:08.99	0	1.7s	+17	9°	2°
165	Tmp	280	9172	15:47:42.20	15:47:41.67	0	0.5s	-5	4°	1°
166	Tmp	281	9590	15:48:31.53	15:48:33.50	0	2.0s	+20	4°	8°
167	Tmp	286	1069	15:51:09.14	15:51:08.93	0	0.2s	-2	2°	6°
168	Tmp	288	2308	15:53:51.47	15:53:52.43	0	1.0s	[+10]	7°	7°
169	Tmp	288	2819	15:54:44.03	15:54:46.10	0	2.1s	+21	9°	8°
170	Tmp	291	3689	15:56:00.05	15:56:00.07	0	0.0s	0	1°	7°
171	Tmp	294	5133	15:57:46.88	15:57:49.38	0	2.5s	+25	6°	7°
172	Tmp	294	5189	15:57:53.18	15:57:56.76	0	3.6s	+36	6°	7°
173	Tmp	295	5284	15:58:02.58	15:58:06.88	0	4.3s	+43	5°	7°
174	Tmp	298	6450	15:59:37.75	15:59:38.85	0	1.1s	+11	8°	7°
175	Tmp	300	7492	16:01:23.78	16:01:23.81	0	0.0s	0	1°	7°
176	Tmp	301	8322	16:02:43.95	16:02:47.23	0	3.3s	+33	10°	7°
177	Tmp	303	9542	16:04:14.00	16:04:14.09	0	0.1s	+1	2°	7°
178	Tmp	307	533	16:08:39.61	16:08:39.34	0	0.3s	-3	6°	6°
179	Tmp	307	822	16:08:58.19	16:08:59.62	0	1.4s	+14	4°	6°
180	Tmp	310	5642	16:15:24.31	16:15:24.31	0	0.0s	0	1°	6°
181	Tmp	310	5928	16:15:52.91	16:15:53.22	0	0.3s	+3	4°	6°
182	Tmp	315	8223	16:20:20.51	16:20:20.51	0	0.0s	0	1°	6°
183	Tmp	319	9364	16:22:35.51	16:22:35.74	0	0.2s	+2	3°	6°
184	Tmp	321	9706	16:23:27.54	16:23:29.51	0	2.0s	+20	10°	6°
185	Tmp	321	9764	16:23:35.57	16:23:41.13	0	5.6s	+56	8°	6°
186	Tmp	321	9848	16:23:47.20	16:23:55.50	0	8.3s	+83	8°	6°

PC	Tp	Trc	DistPC	Ideal	Passagem	Pen	Erro	Pontos	NoPC	AtePC
187	Tmp	323	9927	16:23:58.81	16:24:04.85	0	6.0s	+60	5°	6°
188	Tmp	325	10016	16:24:39.12	16:24:39.44	0	0.3s	+3	2°	6°
189	Tmp	326	10115	16:24:56.20	16:24:58.86	0	2.7s	+27	5°	5°
190	Tmp	327	10230	16:25:12.35	16:25:13.05	0	0.7s	+7	6°	5°
191	Tmp	331	11563	16:27:49.00	16:27:48.77	0	0.2s	-2	3°	5°
192	Tmp	331	12136	16:28:43.28	16:28:44.06	0	0.8s	+8	3°	5°
193	Tmp	338	948	16:32:08.33	16:32:08.43	0	0.1s	+1	2°	5°
194	Tmp	342	3067	16:35:11.57	16:35:11.72	0	0.2s	+2	5°	5°
195	Tmp	343	3443	16:35:56.03	16:35:56.49	0	0.5s	+5	4°	5°
196	Tmp	343	3502	16:36:07.83	16:36:07.42	0	0.4s	-4	5°	4°
197	Tmp	344	3601	16:36:17.74	16:36:18.75	0	1.0s	[+10]	5°	4°
198	Tmp	344	4554	16:37:37.53	16:37:37.59	0	0.1s	+1	3°	4°
199	Tmp	346	5527	16:39:01.55	16:39:01.94	0	0.4s	+4	4°	4°
200	Tmp	354	11404	16:46:30.58	16:46:30.47	0	0.1s	-1	2°	4°
201	Tmp	361	3856	16:54:58.28	16:54:58.70	0	0.4s	+4	4°	4°
202	Tmp	361	4630	16:56:06.24	16:56:07.65	0	1.4s	+14	5°	4°
203	Tmp	363	6669	16:59:29.97	16:59:30.10	0	0.1s	+1	2°	4°
204	Tmp	364	7476	17:00:43.02	17:00:46.22	0	3.2s	+32	6°	4°
205	Tmp	364	7548	17:00:55.36	17:01:08.65	0	13.3s	+133	5°	4°
206	Tmp	364	7604	17:01:04.96	17:01:29.28	0	24.3s	+243	5°	4°
207	Tmp	367	7742	17:01:41.34	17:02:20.16	0	38.8s	[+388]	8°	3°
208	Tmp	368	7819	17:01:53.57	17:02:32.73	0	39.2s	[+392]	9°	3°
209	Tmp	369	7973	17:02:12.05	17:02:49.54	0	37.5s	+375	7°	5°

<b>Etapa C</b>	<b>Num</b> 733	<b>Pen</b> 0	<b>PCZ</b> 5	<b>Total PP</b> 1325	<b>PG</b> 12
----------------	----------------	--------------	--------------	----------------------	--------------

<b>n°</b> 9	<b>A PP</b> 3577	<b>1°</b>	<b>B PP</b> 20195	<b>7°</b>	<b>C PP</b> 1325	<b>5°</b>	<b>Tot PP</b> 25097	<b>Col.</b> 4°
-------------	------------------	-----------	-------------------	-----------	------------------	-----------	---------------------	----------------

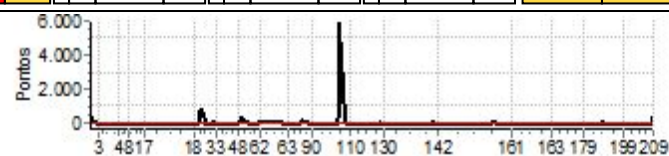

PIOCERA UTV E CARROS 2025 DIA 1



Performance Individual

PC	Tp	Trc	DistPC	Ideal	Passagem	Pen	Erro	Pontos	NoPC	AtePC
<b>Nu</b>	<b>734</b>	734 / Andre Luis Barbosa Furtado / Iran Barbosa								
		Cat / NL / Largada		TURISMO / 2 / 09:15:00						
		Belém - Pa			Mitsubishi Pajero Full					
<b>m</b>	<b>5º</b>									
PC	Tp	Trc	DistPC	Ideal	Passagem	Pen	Erro	Pontos	NoPC	AtePC
1	Tmp	2	837	9:46:17.26	9:46:18.73	0	1.5s	+15	6º	6º
2	Tmp	3	1774	9:47:57.12	9:47:59.70	0	2.6s	+26	7º	7º
3	Tmp	5	3200	9:51:18.39	9:51:20.53	0	2.1s	+21	11º	7º
4	Tmp	13	754	10:06:25.55	10:06:25.76	0	0.2s	+2	6º	7º
5	Tmp	18	4577	10:12:17.79	10:12:19.43	0	1.6s	+16	10º	7º
6	Tmp	18	4629	10:12:24.99	10:12:27.12	0	2.1s	+21	7º	7º
7	Tmp	19	4821	10:12:47.89	10:12:48.13	0	0.2s	+2	4º	7º
8	Tmp	20	5534	10:14:07.33	10:14:07.31	0	0.0s	0	2º	7º
9	Tmp	22	6450	10:15:43.81	10:15:44.28	0	0.5s	+5	4º	7º
10	Tmp	22	6543	10:16:02.41	10:16:02.06	0	0.4s	-4	1º	6º
11	Tmp	23	6605	10:16:08.23	10:16:09.82	0	1.6s	+16	9º	7º
12	Tmp	23	7471	10:17:11.85	10:17:11.76	0	0.1s	-1	4º	7º
13	Tmp	23	8929	10:18:58.97	10:18:59.39	0	0.4s	+4	7º	7º
14	Tmp	26	10191	10:20:58.48	10:21:01.26	0	2.8s	+28	10º	7º
15	Tmp	27	10304	10:21:15.69	10:21:16.13	0	0.4s	+4	7º	7º
16	Tmp	27	11342	10:23:24.54	10:23:26.44	0	1.9s	+19	10º	7º
17	Tmp	29	13543	10:26:28.32	10:26:28.97	0	0.7s	+7	10º	8º
18	Tmp	33	275	11:04:07.86	11:04:11.46	0	3.6s	+36	11º	8º
19	Tmp	34	1063	11:05:34.47	11:05:34.92	0	0.5s	+5	11º	8º
20	Tmp	34	1915	11:07:04.68	11:07:04.76	0	0.1s	+1	4º	8º
21	Tmp	35	2452	11:08:10.64	11:08:10.88	0	0.2s	+2	1º	7º
22	Tmp	35	2532	11:08:24.36	11:08:23.61	0	0.8s	[-8]	6º	7º
23	Tmp	37	2974	11:09:27.15	11:09:30.79	0	3.6s	+36	5º	7º
24	Tmp	37	3042	11:09:39.39	11:10:44.99	0	1m05s	+656	7º	5º
25	Tmp	39	3144	11:09:55.83	11:12:43.00	0	2m47s	[+1672]	9º	7º
26	Tmp	41	3333	11:10:18.97	11:13:00.25	0	2m41s	[+1613]	8º	7º
27	Tmp	45	4989	11:13:51.24	11:14:36.77	0	45.5s	+455	8º	7º
28	Tmp	47	7488	11:18:30.60	11:18:30.60	0	0.0s	0	1º	7º
29	Tmp	47	7562	11:18:38.21	11:18:38.65	0	0.4s	+4	1º	7º
30	Tmp	47	7679	11:18:50.25	11:18:51.23	0	1.0s	[+10]	3º	7º
31	Tmp	47	7824	11:19:05.16	11:19:07.85	0	2.7s	+27	5º	6º
32	Tmp	47	7896	11:19:12.57	11:19:16.00	0	3.4s	+34	5º	6º
33	Tmp	51	8515	11:21:26.73	11:21:26.97	0	0.2s	+2	5º	6º
34	Tmp	53	9261	11:24:50.65	11:24:50.41	0	0.2s	-2	4º	5º
35	Tmp	53	9760	11:25:46.79	11:25:48.20	0	1.4s	+14	9º	5º
36	Tmp	54	10004	11:26:22.01	11:26:22.14	0	0.1s	+1	2º	5º
37	Tmp	55	10182	11:26:45.63	11:26:45.22	0	0.4s	-4	5º	5º
38	Tmp	55	10357	11:27:05.32	11:27:04.91	0	0.4s	-4	5º	5º
39	Tmp	61	516	11:29:55.86	11:29:55.79	0	0.1s	-1	4º	5º
40	Tmp	63	1020	11:30:42.35	11:30:43.50	0	1.2s	+12	7º	5º
41	Tmp	65	1138	11:30:54.95	11:30:55.77	0	0.8s	+8	5º	5º
42	Tmp	67	1290	11:31:10.42	11:31:10.07	0	0.4s	-4	2º	5º
43	Tmp	69	1420	11:31:24.07	11:31:24.11	0	0.0s	0	1º	5º
44	Tmp	72	3455	11:33:56.02	11:33:57.52	0	1.5s	+15	10º	5º
45	Tmp	72	5415	11:36:09.16	11:36:09.58	0	0.4s	+4	8º	5º
46	Tmp	73	6197	11:37:05.76	11:37:06.29	0	0.5s	+5	6º	5º
47	Tmp	73	6340	11:37:20.47	11:37:22.05	0	1.6s	+16	8º	5º
48	Tmp	75	7138	11:38:36.38	11:38:36.52	0	0.1s	+1	1º	5º
49	Tmp	75	7842	11:40:37.06	11:48:02.30	0	7m25s	+4452	10º	6º
50	Tmp	78	8946	11:43:26.97	11:50:04.67	0	6m37s	+3977	9º	7º
51	Tmp	78	9072	11:43:44.42	11:50:19.33	0	6m34s	+3949	9º	7º
52	Tmp	82	9313	11:44:28.19	11:50:42.89	0	6m14s	+3747	9º	7º
53	Tmp	85	10413	11:46:41.56	11:52:06.80	0	5m25s	+3252	9º	7º
54	Tmp	86	11933	11:49:22.39	11:53:54.68	0	4m32s	+2723	8º	7º
55	Tmp	92	732	11:54:01.91	11:54:53.28	0	51.4s	+514	9º	7º
56	Tmp	92	846	11:54:17.69	11:55:24.32	0	1m06s	+666	9º	7º
57	Tmp	92	884	11:54:22.96	11:55:28.58	0	1m05s	+656	8º	8º
58	Tmp	92	1002	11:54:39.29	11:55:47.42	0	1m08s	+681	8º	8º
59	Tmp	92	1108	11:54:53.97	11:56:00.76	0	1m06s	+668	7º	7º
60	Tmp	92	1150	11:54:59.79	11:56:06.55	0	1m06s	+668	7º	6º

PC	Tp	Trc	DistPC	Ideal	Passagem	Pen	Erro	Pontos	NoPC	AtePC
61	Tmp	92	1219	11:55:09.34	11:56:15.21	0	1m05s	+659	7º	6º
62	Tmp	93	1335	11:55:18.63	11:56:23.90	0	1m05s	+653	7º	6º
Etapa A	Num	734	Pen	0	PCZ	3	Total PP	28805	PG	11
63	Tmp	97	2672	12:16:46.17	12:16:46.82	0	0.7s	+7	10º	10º
64	Tmp	98	3611	12:18:05.75	12:18:05.69	0	0.1s	-1	2º	3º
65	Tmp	99	3831	12:18:37.11	12:18:40.25	0	3.1s	+31	9º	3º
66	Tmp	100	4717	12:19:44.74	12:19:44.75	0	0.0s	0	1º	2º
67	Tmp	100	4859	12:20:02.37	12:20:01.68	0	0.7s	-7	4º	2º
68	Tmp	102	5960	12:21:27.19	12:21:29.41	0	2.2s	+22	9º	4º
69	Tmp	104	6168	12:21:51.30	12:21:50.95	0	0.4s	-4	2º	2º
70	Tmp	105	6286	12:22:02.52	12:22:03.59	0	1.1s	+11	6º	1º
71	Tmp	106	6504	12:22:29.30	12:22:29.32	0	0.0s	0	1º	1º
72	Tmp	106	6671	12:22:52.43	12:22:52.85	0	0.4s	+4	4º	1º
73	Tmp	108	6849	12:23:18.18	12:23:18.53	0	0.4s	+4	4º	1º
74	Tmp	109	6986	12:23:33.65	12:23:34.86	0	1.2s	+12	7º	1º
75	Tmp	110	7148	12:23:53.69	12:23:51.14	0	2.6s	-26	4º	3º
76	Tmp	110	7295	12:24:14.05	12:24:12.44	0	1.6s	-16	2º	1º
77	Tmp	112	7406	12:24:34.41	12:24:33.63	0	0.8s	-8	3º	1º
78	Tmp	113	7551	12:24:50.33	12:24:50.72	0	0.4s	+4	1º	1º
79	Tmp	114	7904	12:25:37.47	12:25:37.98	0	0.5s	+5	1º	1º
80	Tmp	115	8064	12:25:57.03	12:25:58.16	0	1.1s	+11	4º	1º
81	Tmp	117	8238	12:26:14.65	12:26:17.12	0	2.5s	+25	3º	1º
82	Tmp	119	8388	12:26:37.57	12:26:38.40	0	0.8s	+8	1º	1º
83	Tmp	121	8588	12:27:00.29	12:26:58.84	0	1.5s	-15	2º	1º
84	Tmp	122	8678	12:27:12.03	12:27:12.76	0	0.7s	+7	1º	1º
85	Tmp	122	8759	12:27:21.44	12:27:21.18	0	0.3s	-3	2º	1º
86	Tmp	123	8927	12:27:44.00	12:27:44.18	0	0.2s	+2	1º	1º
87	Tmp	124	9054	12:27:57.36	12:27:58.37	0	1.0s	[+10]	3º	1º
88	Tmp	126	9803	12:32:01.56	12:32:01.50	0	0.1s	-1	5º	1º
89	Tmp	127	10639	12:33:16.71	12:33:17.67	0	1.0s	[+10]	5º	1º
90	Tmp	129	10880	12:33:52.01	12:33:53.70	0	1.7s	+17	6º	1º
91	Tmp	135	1000	12:49:40.35	12:49:40.47	0	0.1s	+1	1º	1º
92	Tmp	136	1234	12:50:01.69	12:50:01.44	0	0.3s	-3	6º	1º
93	Tmp	138	1690	12:50:51.30	12:50:51.06	0	0.2s	-2	1º	1º
94	Tmp	138	1794	12:51:09.13	12:51:06.99	0	2.1s	-21	5º	1º
95	Tmp	139	2075	12:51:48.11	12:51:47.82	0	0.3s	-3	4º	1º
96	Tmp	139	2114	12:51:52.64	12:51:52.91	0	0.3s	+3	1º	1º
97	Tmp	142	3855	12:54:18.09	12:54:20.59	0	2.5s	+25	5º	1º
98	Tmp	143	4081	12:54:40.08	12:54:52.20	0	12.1s	[+121]	5º	1º
99	Tmp	144	4235	12:54:56.41	12:55:04.79	0	8.4s	[+84]	2º	1º
100	Tmp	144	4371	12:55:10.40	12:55:15.82	0	5.4s	+54	2º	1º
101	Tmp	145	4513	12:55:25.72	12:55:26.81	0	1.1s	+11	2º	1º
102	Tmp	150	7793	13:00:22.95	13:00:23.21	0	0.3s	+3	4º	1º
103	Tmp	152	8081	13:00:51.60	13:00:50.33	0	1.3s	-13	5º	1º
104	Tmp	154	8424	13:01:26.19	13:01:25.09	0	1.1s	-11	3º	1º
105	Tmp	156	8737	13:01:57.95	13:01:58.21	0	0.3s	+3	5º	1º
106	Tmp	158	9006	13:02:24.69	13:02:24.27	0	0.4s	-4	1º	1º
107	Tmp	158	9319	13:02:54.34	13:02:54.49	0	0.2s	+2	3º	1º
108	Tmp	160	9440	13:03:09.43	13:03:09.35	0	0.1s	-1	2º	1º
109	Tmp	163	9853	13:03:55.76	13:03:55.68	0	0.1s	-1	5º	1º
110	Tmp	164	10056	13:04:15.44	13:04:15.87	0	0.4s	+4	6º	1º
111	Tmp	167	11262	13:05:41.42	13:05:41.60	0	0.2s	+2	3º	1º
112	Tmp	169	12179	13:07:43.70	13:07:43.99	0	0.3s	+3	3º	1º
113	Tmp	176								





Performance Individual

PC	Tp	Trc	DistPC	Ideal	Passagem	Pen	Erro	Pontos	NoPC	AtePC
124	Tmp	199	4588	13:26:31.06	13:26:35.87	0	4.8s	+48	4°	1°
125	Tmp	200	4753	13:26:51.44	13:26:52.20	0	0.8s	+8	3°	1°
126	Tmp	201	4965	13:27:10.74	13:27:11.08	0	0.3s	+3	1°	1°
127	Tmp	203	5197	13:27:37.89	13:27:37.75	0	0.1s	-1	1°	1°
128	Tmp	204	5299	13:27:54.09	13:27:54.51	0	0.4s	+4	3°	1°
129	Tmp	205	5487	13:28:21.03	13:28:20.49	0	0.5s	-5	2°	1°
130	Tmp	206	6000	13:29:24.77	13:29:26.09	0	1.3s	+13	6°	1°
131	Tmp	213	193	14:00:58.14	14:01:05.90	0	7.8s	+78	10°	1°
132	Tmp	217	1767	14:03:35.56	14:03:34.85	0	0.7s	-7	2°	1°
133	Tmp	219	2311	14:04:27.41	14:04:27.44	0	0.0s	0	1°	1°
134	Tmp	220	2491	14:04:46.09	14:04:47.15	0	1.1s	+11	8°	1°
135	Tmp	222	2712	14:05:09.13	14:05:11.30	0	2.2s	+22	6°	1°
136	Tmp	224	3053	14:05:44.68	14:06:05.66	0	21.0s	[+210]	9°	1°
137	Tmp	227	3511	14:06:58.76	14:07:01.38	0	2.6s	+26	7°	1°
138	Tmp	227	3678	14:07:14.58	14:07:17.42	0	2.8s	+28	7°	1°
139	Tmp	229	3885	14:07:35.66	14:07:37.56	0	1.9s	+19	4°	1°
140	Tmp	231	4149	14:08:02.38	14:08:05.43	0	3.1s	+31	6°	1°
141	Tmp	232	4564	14:08:35.28	14:08:39.26	0	4.0s	+40	6°	1°
142	Tmp	234	6058	14:10:26.17	14:10:28.56	0	2.4s	+24	6°	1°
143	Tmp	239	560	14:46:57.19	14:46:59.34	0	2.2s	+22	10°	1°
144	Tmp	239	600	14:47:02.15	14:47:04.98	0	2.8s	+28	10°	1°
145	Tmp	240	808	14:47:23.31	14:47:26.58	0	3.3s	+33	5°	1°
146	Tmp	241	2513	14:49:30.03	14:49:32.06	0	2.0s	+20	3°	1°
147	Tmp	241	2675	14:49:52.46	14:49:51.02	0	1.4s	-14	7°	1°
148	Tmp	241	2844	14:50:15.86	14:50:14.76	0	1.1s	-11	3°	1°
149	Tmp	242	3091	14:50:39.22	14:50:40.07	0	0.9s	[+9]	5°	1°
150	Tmp	244	3443	14:51:17.05	14:51:17.15	0	0.1s	+1	4°	1°
151	Tmp	246	3602	14:51:57.82	14:51:56.54	0	1.3s	-13	6°	1°
152	Tmp	248	3991	14:52:38.01	14:52:37.67	0	0.3s	-3	3°	1°
153	Tmp	249	4188	14:52:59.79	14:53:01.63	0	1.8s	+18	7°	1°
154	Tmp	252	5963	14:55:19.48	14:55:20.09	0	0.6s	+6	2°	1°
155	Tmp	253	6093	14:55:35.32	14:55:35.45	0	0.1s	+1	2°	1°
156	Tmp	256	7100	14:57:06.64	14:57:07.39	0	0.8s	+8	5°	1°
157	Tmp	257	9064	14:59:25.82	14:59:26.13	0	0.3s	+3	2°	1°
158	Tmp	267	246	15:05:48.87	15:05:48.67	0	0.2s	-2	4°	1°
159	Tmp	268	389	15:06:05.40	15:06:05.06	0	0.3s	-3	1°	1°
160	Tmp	269	499	15:06:19.63	15:06:19.06	0	0.6s	-6	3°	1°
161	Tmp	269	557	15:06:27.66	15:06:26.56	0	1.1s	-11	6°	1°

<b>Etapa B</b>	<b>Num</b> 734	<b>Pen</b> 0	<b>PCZ</b> 3	<b>Total PP</b> 1229	<b>PG</b> 17
----------------	----------------	--------------	--------------	----------------------	--------------

162	Tmp	274	2497	15:33:08.16	15:33:08.73	0	0.6s	+6	9°	9°
163	Tmp	274	6318	15:37:13.80	15:37:14.01	0	0.2s	+2	6°	4°
164	Tmp	279	8830	15:40:07.31	15:40:08.82	0	1.5s	+15	8°	5°
165	Tmp	280	9172	15:40:42.20	15:40:42.33	0	0.1s	+1	1°	3°
166	Tmp	281	9590	15:41:31.53	15:41:34.83	0	3.3s	+33	7°	7°
167	Tmp	286	1069	15:44:09.14	15:44:09.66	0	0.5s	+5	9°	7°
168	Tmp	288	2308	15:46:51.47	15:46:53.83	0	2.4s	+24	10°	9°
169	Tmp	288	2819	15:47:44.03	15:47:45.70	0	1.7s	+17	8°	9°
170	Tmp	291	3689	15:49:00.05	15:49:00.91	0	0.9s	+9	7°	9°
171	Tmp	294	5133	15:50:46.88	15:50:51.26	0	4.4s	+44	8°	9°
172	Tmp	294	5189	15:50:53.18	15:50:58.50	0	5.3s	+53	8°	8°
173	Tmp	295	5284	15:51:02.58	15:51:08.74	0	6.2s	+62	8°	8°
174	Tmp	298	6450	15:52:37.75	15:52:38.52	0	0.8s	+8	7°	8°
175	Tmp	300	7492	15:54:23.78	15:54:24.09	0	0.3s	+3	9°	8°
176	Tmp	301	8322	15:55:43.95	15:55:44.90	0	1.0s	[+10]	5°	8°
177	Tmp	303	9542	15:57:14.00	15:57:14.78	0	0.8s	+8	6°	8°
178	Tmp	307	533	16:01:39.61	16:01:39.63	0	0.0s	0	2°	7°
179	Tmp	307	822	16:01:58.19	16:02:01.51	0	3.3s	+33	9°	7°
180	Tmp	310	5642	16:08:24.31	16:08:25.19	0	0.9s	+9	9°	7°
181	Tmp	310	5928	16:08:52.91	16:08:54.57	0	1.7s	+17	7°	7°
182	Tmp	315	8223	16:13:20.51	16:13:20.49	0	0.0s	0	3°	7°
183	Tmp	319	9364	16:15:35.51	16:15:35.47	0	0.0s	0	1°	7°
184	Tmp	321	9706	16:16:27.54	16:16:27.25	0	0.3s	-3	6°	7°
185	Tmp	321	9764	16:16:35.57	16:16:42.89	0	7.3s	+73	10°	7°
186	Tmp	321	9848	16:16:47.20	16:16:55.96	0	8.8s	+88	9°	7°

PC	Tp	Trc	DistPC	Ideal	Passagem	Pen	Erro	Pontos	NoPC	AtePC
187	Tmp	323	9927	16:16:58.81	16:17:06.62	0	7.8s	+78	8°	7°
188	Tmp	325	10016	16:17:39.12	16:17:40.44	0	1.3s	+13	6°	7°
189	Tmp	326	10115	16:17:56.20	16:17:59.00	0	2.8s	+28	6°	7°
190	Tmp	327	10230	16:18:12.35	16:18:13.18	0	0.8s	+8	7°	6°
191	Tmp	331	11563	16:20:49.00	16:20:49.24	0	0.2s	+2	4°	6°
192	Tmp	331	12136	16:21:43.28	16:21:44.25	0	1.0s	[+10]	6°	6°
193	Tmp	338	948	16:25:08.33	16:25:09.72	0	1.4s	+14	9°	6°
194	Tmp	342	3067	16:28:11.57	16:28:13.52	0	2.0s	+20	10°	6°
195	Tmp	343	3443	16:28:56.03	16:29:19.17	0	23.1s	[+231]	10°	7°
196	Tmp	343	3502	16:29:07.83	16:29:30.98	0	23.2s	[+232]	10°	8°
197	Tmp	344	3601	16:29:17.74	16:29:38.35	0	20.6s	+206	10°	8°
198	Tmp	344	4554	16:30:37.53	16:30:37.96	0	0.4s	+4	7°	8°
199	Tmp	346	5527	16:32:01.55	16:32:02.98	0	1.4s	+14	9°	8°
200	Tmp	354	11404	16:39:30.58	16:39:30.98	0	0.4s	+4	5°	8°
201	Tmp	361	3856	16:47:58.28	16:47:59.49	0	1.2s	+12	9°	8°
202	Tmp	361	4630	16:49:06.24	16:49:08.36	0	2.1s	+21	7°	8°
203	Tmp	363	6669	16:52:29.97	16:52:31.63	0	1.7s	+17	9°	8°
204	Tmp	364	7476	16:53:43.02	16:53:43.17	0	0.2s	+2	1°	8°
205	Tmp	364	7548	16:53:55.36	16:53:58.55	0	3.2s	+32	2°	7°
206	Tmp	364	7604	16:54:04.96	16:54:07.83	0	2.9s	+29	2°	7°
207	Tmp	367	7742	16:54:41.34	16:54:51.15	0	9.8s	+98	4°	6°
208	Tmp	368	7819	16:54:53.57	16:55:00.10	0	6.5s	+65	4°	6°
209	Tmp	369	7973	16:55:12.05	16:55:18.35	0	6.3s	+63	3°	4°

<b>Etapa C</b>	<b>Num</b> 734	<b>Pen</b> 0	<b>PCZ</b> 3	<b>Total PP</b> 1243	<b>PG</b> 13
----------------	----------------	--------------	--------------	----------------------	--------------

<b>n°</b> 2	<b>A PP</b> 28805	<b>6°</b>	<b>B PP</b> 1229	<b>1°</b>	<b>C PP</b> 1243	<b>4°</b>	<b>Tot PP</b> 31277	<b>Col.</b> 5°
-------------	-------------------	-----------	------------------	-----------	------------------	-----------	---------------------	----------------

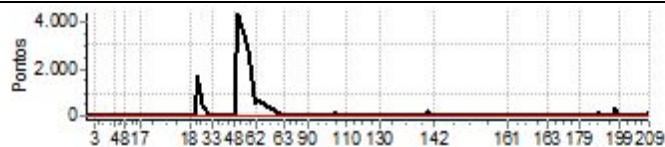

PIOCERA UTV E CARROS 2025 DIA 1



Performance Individual

PC	Tp	Trc	DistPC	Ideal	Passagem	Pen	Erro	Pontos	NoPC	AtePC
<b>Nu</b>	<b>735</b>	735 / Adélia Ciarlini / Lincoln Ferreira								
		Cat / NL / Largada		TURISMO / 1 / 09:14:00						
		Eusebio - Ce			Suzuki Jimny					
<b>m</b>	<b>3º</b>									
PC	Tp	Trc	DistPC	Ideal	Passagem	Pen	Erro	Pontos	NoPC	AtePC
1	Tmp	2	837	9:45:17.26	9:45:16.95	0	0.3s	-3	2º	2º
2	Tmp	3	1774	9:46:57.12	9:46:57.34	0	0.2s	+2	3º	3º
3	Tmp	5	3200	9:50:18.39	9:50:18.86	0	0.5s	+5	10º	2º
4	Tmp	13	754	10:05:25.55	10:05:25.50	0	0.1s	-1	4º	2º
5	Tmp	18	4577	10:11:17.79	10:11:18.71	0	0.9s	[+9]	8º	3º
6	Tmp	18	4629	10:11:24.99	10:11:29.79	0	4.8s	+48	11º	3º
7	Tmp	19	4821	10:11:47.89	10:11:50.31	0	2.4s	+24	11º	4º
8	Tmp	20	5534	10:13:07.33	10:13:07.13	0	0.2s	-2	6º	5º
9	Tmp	22	6450	10:14:43.81	10:14:42.04	0	1.8s	-18	10º	4º
10	Tmp	22	6543	10:15:02.41	10:15:01.92	0	0.5s	-5	2º	4º
11	Tmp	23	6605	10:15:08.23	10:15:10.02	0	1.8s	+18	10º	5º
12	Tmp	23	7471	10:16:11.85	10:16:11.79	0	0.1s	-1	5º	4º
13	Tmp	23	8929	10:17:58.97	10:17:59.62	0	0.7s	+7	11º	5º
14	Tmp	26	10191	10:19:58.48	10:19:59.81	0	1.3s	+13	7º	5º
15	Tmp	27	10304	10:20:15.69	10:20:16.31	0	0.6s	+6	8º	4º
16	Tmp	27	11342	10:22:24.54	10:22:28.25	0	3.7s	+37	11º	6º
17	Tmp	29	13543	10:25:28.32	10:25:28.38	0	0.1s	+1	5º	6º
18	Tmp	33	275	11:03:07.86	11:03:10.06	0	2.2s	+22	9º	7º
19	Tmp	34	1063	11:04:34.47	11:04:34.34	0	0.1s	-1	6º	7º
20	Tmp	34	1915	11:06:04.68	11:06:06.76	0	2.1s	+21	11º	7º
21	Tmp	35	2452	11:07:10.64	11:07:08.65	0	2.0s	-20	8º	8º
22	Tmp	35	2532	11:07:24.36	11:07:22.64	0	1.7s	-17	8º	8º
23	Tmp	37	2974	11:08:27.15	11:08:26.22	0	0.9s	[-9]	3º	6º
24	Tmp	37	3042	11:08:39.39	11:08:32.29	0	7.1s	-71	3º	6º
25	Tmp	39	3144	11:08:55.83	11:09:23.86	0	28.0s	+280	4º	3º
26	Tmp	41	3333	11:09:18.97	11:09:47.59	0	28.6s	+286	2º	3º
27	Tmp	45	4989	11:12:51.24	11:12:51.05	0	0.2s	-2	1º	2º
28	Tmp	47	7488	11:17:30.60	11:17:33.58	0	3.0s	+30	8º	2º
29	Tmp	47	7562	11:17:38.21	11:17:42.13	0	3.9s	+39	6º	2º
30	Tmp	47	7679	11:17:50.25	11:17:55.34	0	5.1s	+51	7º	2º
31	Tmp	47	7824	11:18:05.16	11:18:12.70	0	7.5s	+75	6º	2º
32	Tmp	47	7896	11:18:12.57	11:18:22.37	0	9.8s	+98	6º	3º
33	Tmp	51	8515	11:20:26.73	11:20:28.41	0	1.7s	+17	8º	3º
34	Tmp	53	9261	11:23:50.65	11:23:50.74	0	0.1s	+1	1º	3º
35	Tmp	53	9760	11:24:46.79	11:24:48.76	0	2.0s	+20	10º	3º
36	Tmp	54	10004	11:25:22.01	11:25:17.82	0	4.2s	-42	10º	4º
37	Tmp	55	10182	11:25:45.63	11:25:45.82	0	0.2s	+2	2º	4º
38	Tmp	55	10357	11:26:05.32	11:26:05.03	0	0.3s	-3	4º	4º
39	Tmp	61	516	11:28:55.86	11:28:56.08	0	0.2s	+2	7º	4º
40	Tmp	63	1020	11:29:42.35	11:29:45.21	0	2.9s	+29	8º	4º
41	Tmp	65	1138	11:29:54.95	11:30:00.52	0	5.6s	+56	9º	4º
42	Tmp	67	1290	11:30:10.42	11:30:18.74	0	8.3s	+83	10º	4º
43	Tmp	69	1420	11:30:24.07	11:30:33.41	0	9.3s	+93	10º	4º
44	Tmp	72	3455	11:32:56.02	11:32:56.30	0	0.3s	+3	9º	4º
45	Tmp	72	5415	11:35:09.16	11:35:09.08	0	0.1s	-1	6º	4º
46	Tmp	73	6197	11:36:05.76	11:36:06.35	0	0.6s	+6	8º	4º
47	Tmp	73	6340	11:36:20.47	11:36:22.20	0	1.7s	+17	9º	4º
48	Tmp	75	7138	11:37:36.38	11:37:36.91	0	0.5s	+5	5º	4º
49	Tmp	75	7842	11:39:37.06	11:41:52.12	0	2m15s	[+1351]	8º	3º
50	Tmp	78	8946	11:42:26.97	11:47:20.34	0	4m53s	+2934	7º	4º
51	Tmp	78	9072	11:42:44.42	11:47:36.79	0	4m52s	+2924	7º	5º
52	Tmp	82	9313	11:43:28.19	11:48:08.99	0	4m40s	+2808	7º	5º
53	Tmp	85	10413	11:45:41.56	11:49:58.46	0	4m16s	+2569	7º	5º
54	Tmp	86	11933	11:48:22.39	11:52:09.50	0	3m47s	+2271	6º	5º
55	Tmp	92	732	11:53:01.91	11:53:41.06	0	39.2s	+392	8º	5º
56	Tmp	92	846	11:53:17.69	11:54:04.18	0	46.5s	+465	7º	5º
57	Tmp	92	884	11:53:22.96	11:54:09.80	0	46.8s	+468	6º	5º
58	Tmp	92	1002	11:53:39.29	11:54:32.40	0	53.1s	+531	5º	5º
59	Tmp	92	1108	11:53:53.97	11:54:48.97	0	55.0s	+550	5º	5º
60	Tmp	92	1150	11:53:59.79	11:54:54.30	0	54.5s	+545	5º	5º

PC	Tp	Trc	DistPC	Ideal	Passagem	Pen	Erro	Pontos	NoPC	AtePC
61	Tmp	92	1219	11:54:09.34	11:55:04.28	0	54.9s	+549	6º	5º
62	Tmp	93	1335	11:54:18.63	11:55:14.27	0	55.6s	[+556]	6º	5º
Etapa A	Num	735	Pen	0	PCZ	0	Total PP	18590	PG	12
63	Tmp	97	2672	12:15:46.17	12:15:46.52	0	0.4s	+4	6º	6º
64	Tmp	98	3611	12:17:05.75	12:17:02.03	0	3.7s	-37	9º	10º
65	Tmp	99	3831	12:17:37.11	12:17:34.27	0	2.8s	-28	8º	9º
66	Tmp	100	4717	12:18:44.74	12:18:47.77	0	3.0s	+30	9º	9º
67	Tmp	100	4859	12:19:02.37	12:19:02.18	0	0.2s	-2	1º	9º
68	Tmp	102	5960	12:20:27.19	12:20:28.90	0	1.7s	+17	8º	9º
69	Tmp	104	6168	12:20:51.30	12:20:53.48	0	2.2s	+22	6º	9º
70	Tmp	105	6286	12:21:02.52	12:21:07.26	0	4.7s	+47	9º	9º
71	Tmp	106	6504	12:21:29.30	12:21:34.31	0	5.0s	+50	8º	9º
72	Tmp	106	6671	12:21:52.43	12:21:51.46	0	1.0s	[-10]	6º	8º
73	Tmp	108	6849	12:22:18.18	12:22:15.78	0	2.4s	-24	7º	8º
74	Tmp	109	6986	12:22:33.65	12:22:33.34	0	0.3s	-3	2º	7º
75	Tmp	110	7148	12:22:53.69	12:22:51.02	0	2.7s	-27	5º	7º
76	Tmp	110	7295	12:23:14.05	12:23:09.96	0	4.1s	-41	6º	7º
77	Tmp	112	7406	12:23:34.41	12:23:33.76	0	0.7s	-7	2º	7º
78	Tmp	113	7551	12:23:50.33	12:23:51.16	0	0.8s	+8	4º	6º
79	Tmp	114	7904	12:24:37.47	12:24:33.38	0	4.1s	-41	7º	7º
80	Tmp	115	8064	12:24:57.03	12:24:58.28	0	1.3s	+13	5º	7º
81	Tmp	117	8238	12:25:14.65	12:25:27.46	0	12.8s	+128	7º	7º
82	Tmp	119	8388	12:25:37.57	12:25:53.99	0	16.4s	+164	6º	7º
83	Tmp	121	8588	12:26:00.29	12:26:20.35	0	20.1s	+201	7º	7º
84	Tmp	122	8678	12:26:12.03	12:26:33.38	0	21.4s	+214	7º	7º
85	Tmp	122	8759	12:26:21.44	12:26:42.95	0	21.5s	+215	7º	7º
86	Tmp	123	8927	12:26:44.00	12:27:12.08	0	28.1s	+281	7º	7º
87	Tmp	124	9054	12:26:57.36	12:27:25.94	0	28.6s	+286	7º	7º
88	Tmp	126	9803	12:31:01.56	12:31:01.52	0	0.0s	0	2º	7º
89	Tmp	127	10639	12:32:16.71	12:32:18.25	0	1.5s	+15	7º	7º
90	Tmp	129	10880	12:32:52.01	12:32:51.99	0	0.0s	0	2º	7º
91	Tmp	135	1000	12:48:40.35	12:48:40.25	0	0.1s	-1	2º	7º
92	Tmp	136	1234	12:49:01.69	12:49:01.68	0	0.0s	0	2º	7º
93	Tmp	138	1690	12:49:51.30	12:49:49.49	0	1.8s	-18	2º	7º
94	Tmp	138	1794	12:50:09.13	12:50:06.45	0	2.7s	-27	8º	7º
95	Tmp	139	2075	12:50:48.11	12:50:47.58	0	0.5s	-5	5º	7º
96	Tmp	139	2114	12:50:52.64	12:50:53.86	0	1.2s	+12	5º	7º
97	Tmp	142	3855	12:53:18.09	12:53:21.35	0	3.3s	+33	7º	7º
98	Tmp	143	4081	12:53:40.08	12:53:48.74	0	8.7s	+87	3º	7º
99	Tmp	144	4235	12:53:56.41	12:54:05.64	0	9.2s	+92	4º	6º
100	Tmp	144	4371	12:54:10.40	12:54:19.60	0	9.2s	+92	4º	6º
101	Tmp	145	4513	12:54:25.72	12:54:34.07	0	8.4s	+84	4º	6º
102	Tmp	150	7793	12:59:22.95	12:59:22.30	0	0.7s	-7	5º	6º
103	Tmp	152	8081	12:59:51.60	12:59:50.71	0	0.9s	-9	1º	6º
104	Tmp	154	8424	13:00:26.19	13:00:24.61	0	1.6s	-16	5º	6º
105	Tmp	156	8737	13:00:57.95	13:00:57.88	0	0.1s	-1	2º	6º
106	Tmp	158	9006	13:01:24.69	13:01:25.26	0	0.6s	+6	4º	6º
107	Tmp	158	9319	13:01:54.34	13:01:52.17	0	2.2s	-22	9º	6º
108	Tmp	160	9440	13:02:09.43	13:02:07.17	0	2.3s	-23	9º	6º
109	Tmp	163	9853	13:02:55.76	13:02:55.72	0	0.0s	0	2º	6º
110	Tmp	164	10056	13:03:15.44	13:03:15.47	0	0.0s	0	1º	6º
111	Tmp	167	11262	13:04:41.42	13:04:41.90	0	0.5s	+5	7º	6º
112	Tmp	169	12179	13:06:43.70	13:06:48.12	0	4.4s	+44	9º	6º
113	Tmp	176	15125	13:12:06.32	13:12:31.47					

PIOCERA UTV E CARROS 2025 DIA 1



Performance Individual

PC	Tp	Trc	DistPC	Ideal	Passagem	Pen	Erro	Pontos	NoPC	AtePC
124	Tmp	199	4588	13:25:31.06	13:25:44.27	0	13.2s	+132	7°	5°
125	Tmp	200	4753	13:25:51.44	13:26:01.45	0	10.0s	+100	6°	5°
126	Tmp	201	4965	13:26:10.74	13:26:23.49	0	12.8s	+128	6°	5°
127	Tmp	203	5197	13:26:37.89	13:26:41.37	0	3.5s	+35	7°	5°
128	Tmp	204	5299	13:26:54.09	13:26:55.06	0	1.0s	[+10]	6°	5°
129	Tmp	205	5487	13:27:21.03	13:27:22.84	0	1.8s	+18	3°	5°
130	Tmp	206	6000	13:28:24.77	13:28:22.51	0	2.3s	-23	7°	5°
131	Tmp	213	193	13:59:58.14	14:00:01.17	0	3.0s	+30	5°	5°
132	Tmp	217	1767	14:02:35.56	14:02:35.38	0	0.2s	-2	1°	5°
133	Tmp	219	2311	14:03:27.41	14:03:25.56	0	1.9s	-19	9°	5°
134	Tmp	220	2491	14:03:46.09	14:03:46.21	0	0.1s	+1	3°	5°
135	Tmp	222	2712	14:04:09.13	14:04:20.25	0	11.1s	+111	9°	5°
136	Tmp	224	3053	14:04:44.68	14:04:56.24	0	11.6s	+116	8°	5°
137	Tmp	227	3511	14:05:58.76	14:05:56.68	0	2.1s	-21	6°	5°
138	Tmp	227	3678	14:06:14.58	14:06:16.96	0	2.4s	+24	6°	5°
139	Tmp	229	3885	14:06:35.66	14:06:40.24	0	4.6s	+46	6°	4°
140	Tmp	231	4149	14:07:02.38	14:07:09.30	0	6.9s	+69	7°	4°
141	Tmp	232	4564	14:07:35.28	14:07:40.69	0	5.4s	+54	7°	4°
142	Tmp	234	6058	14:09:26.17	14:09:35.18	0	9.0s	+90	7°	4°
143	Tmp	239	560	14:45:57.19	14:45:56.11	0	1.1s	-11	8°	4°
144	Tmp	239	600	14:46:02.15	14:46:01.95	0	0.2s	-2	3°	4°
145	Tmp	240	808	14:46:23.31	14:46:29.27	0	6.0s	+60	9°	4°
146	Tmp	241	2513	14:48:30.03	14:48:35.04	0	5.0s	+50	8°	4°
147	Tmp	241	2675	14:48:52.46	14:48:54.26	0	1.8s	+18	8°	4°
148	Tmp	241	2844	14:49:15.86	14:49:14.84	0	1.0s	[-10]	2°	4°
149	Tmp	242	3091	14:49:39.22	14:49:40.76	0	1.5s	+15	7°	4°
150	Tmp	244	3443	14:50:17.05	14:50:17.08	0	0.0s	0	1°	4°
151	Tmp	246	3602	14:50:57.82	14:50:54.12	0	3.7s	-37	8°	4°
152	Tmp	248	3991	14:51:38.01	14:51:38.39	0	0.4s	+4	4°	4°
153	Tmp	249	4188	14:51:59.79	14:52:00.46	0	0.7s	+7	6°	4°
154	Tmp	252	5963	14:54:19.48	14:54:16.23	0	3.3s	-33	8°	4°
155	Tmp	253	6093	14:54:35.32	14:54:31.34	0	4.0s	-40	10°	4°
156	Tmp	256	7100	14:56:06.64	14:56:07.22	0	0.6s	+6	4°	4°
157	Tmp	257	9064	14:58:25.82	14:58:23.81	0	2.0s	-20	8°	4°
158	Tmp	267	246	15:04:48.87	15:04:53.28	0	4.4s	+44	10°	4°
159	Tmp	268	389	15:05:05.40	15:05:09.63	0	4.2s	+42	9°	4°
160	Tmp	269	499	15:05:19.63	15:05:24.60	0	5.0s	+50	9°	4°
161	Tmp	269	557	15:05:27.66	15:05:33.37	0	5.7s	+57	9°	4°

PC	Tp	Trc	DistPC	Ideal	Passagem	Pen	Erro	Pontos	NoPC	AtePC
187	Tmp	323	9927	16:15:58.81	16:16:04.92	0	6.1s	+61	6°	9°
188	Tmp	325	10016	16:16:39.12	16:16:37.11	0	2.0s	-20	7°	9°
189	Tmp	326	10115	16:16:56.20	16:16:58.22	0	2.0s	+20	4°	8°
190	Tmp	327	10230	16:17:12.35	16:17:12.32	0	0.0s	0	2°	7°
191	Tmp	331	11563	16:19:49.00	16:19:49.70	0	0.7s	+7	9°	7°
192	Tmp	331	12136	16:20:43.28	16:20:47.75	0	4.5s	+45	10°	7°
193	Tmp	338	948	16:24:08.33	16:24:09.52	0	1.2s	+12	8°	7°
194	Tmp	342	3067	16:27:11.57	16:27:11.69	0	0.1s	+1	4°	7°
195	Tmp	343	3443	16:27:56.03	16:27:54.68	0	1.4s	-14	5°	8°
196	Tmp	343	3502	16:28:07.83	16:28:08.08	0	0.3s	+3	4°	7°
197	Tmp	344	3601	16:28:17.74	16:28:19.96	0	2.2s	+22	7°	7°
198	Tmp	344	4554	16:29:37.53	16:29:38.92	0	1.4s	+14	10°	7°
199	Tmp	346	5527	16:31:01.55	16:31:07.38	0	5.8s	+58	10°	7°
200	Tmp	354	11404	16:38:30.58	16:38:31.19	0	0.6s	+6	8°	7°
201	Tmp	361	3856	16:46:58.28	16:46:59.05	0	0.8s	[+8]	8°	7°
202	Tmp	361	4630	16:48:06.24	16:48:10.32	0	4.1s	+41	10°	7°
203	Tmp	363	6669	16:51:29.97	16:51:30.76	0	0.8s	+8	7°	7°
204	Tmp	364	7476	16:52:43.02	16:52:42.39	0	0.6s	-6	3°	6°
205	Tmp	364	7548	16:52:55.36	16:53:03.60	0	8.2s	+82	3°	6°
206	Tmp	364	7604	16:53:04.96	16:53:14.23	0	9.3s	[+93]	3°	6°
207	Tmp	367	7742	16:53:41.34	16:53:48.38	0	7.0s	+70	3°	5°
208	Tmp	368	7819	16:53:53.57	16:53:59.11	0	5.5s	+55	3°	5°
209	Tmp	369	7973	16:54:12.05	16:54:18.89	0	6.8s	+68	4°	3°

Etapa C	Num	735	Pen	0	PCZ	1	Total PP	1131	PG	14
---------	-----	-----	-----	---	-----	---	----------	------	----	----

n°	1	A PP	18590	5°	B PP	5241	4°	C PP	1131	3°	Tot PP	24962	Col.	3°
----	---	------	-------	----	------	------	----	------	------	----	--------	-------	------	----

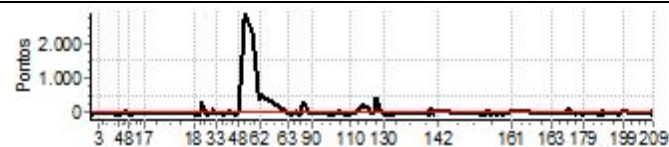

PC	Tp	Trc	DistPC	Ideal	Passagem	Pen	Erro	Pontos	NoPC	AtePC
162	Tmp	274	2497	15:32:08.16	15:32:08.29	0	0.1s	+1	2°	2°
163	Tmp	274	6318	15:36:13.80	15:36:13.98	0	0.2s	+2	7°	3°
164	Tmp	279	8830	15:39:07.31	15:39:11.82	0	4.5s	+45	10°	3°
165	Tmp	280	9172	15:39:42.20	15:39:42.68	0	0.5s	+5	6°	2°
166	Tmp	281	9590	15:40:31.53	15:40:35.02	0	3.5s	+35	9°	10°
167	Tmp	286	1069	15:43:09.14	15:43:09.33	0	0.2s	+2	4°	10°
168	Tmp	288	2308	15:45:51.47	15:45:53.08	0	1.6s	+16	9°	10°
169	Tmp	288	2819	15:46:44.03	15:46:47.23	0	3.2s	+32	10°	10°
170	Tmp	291	3689	15:48:00.05	15:48:06.38	0	6.3s	+63	10°	10°
171	Tmp	294	5133	15:49:46.88	15:49:51.34	0	4.5s	+45	9°	10°
172	Tmp	294	5189	15:49:53.18	15:50:00.48	0	7.3s	+73	10°	10°
173	Tmp	295	5284	15:50:02.58	15:50:13.17	0	10.6s	[+106]	10°	10°
174	Tmp	298	6450	15:51:37.75	15:51:39.27	0	1.5s	+15	9°	10°
175	Tmp	300	7492	15:53:23.78	15:53:23.87	0	0.1s	+1	5°	10°
176	Tmp	301	8322	15:54:43.95	15:54:43.06	0	0.9s	[-9]	3°	10°
177	Tmp	303	9542	15:56:14.00	15:56:15.23	0	1.2s	+12	7°	10°
178	Tmp	307	533	16:00:39.61	16:00:39.38	0	0.2s	-2	5°	9°
179	Tmp	307	822	16:00:58.19	16:01:00.20	0	2.0s	+20	7°	9°
180	Tmp	310	5642	16:07:24.31	16:07:24.93	0	0.6s	+6	8°	9°
181	Tmp	310	5928	16:07:52.91	16:07:55.10	0	2.2s	+22	9°	9°
182	Tmp	315	8223	16:12:20.51	16:12:19.84	0	0.7s	-7	7°	9°
183	Tmp	319	9364	16:14:35.51	16:14:34.97	0	0.5s	-5	7°	9°
184	Tmp	321	9706	16:15:27.54	16:15:27.27	0	0.3s	-3	7°	9°
185	Tmp	321	9764	16:15:35.57	16:15:38.95	0	3.4s	+34	5°	9°
186	Tmp	321	9848	16:15:47.20	16:15:54.39	0	7.2s	+72	5°	9°



PIOCERA UTV E CARROS 2025 DIA 1



Performance Individual

PC	Tp	Trc	DistPC	Ideal	Passagem	Pen	Erro	Pontos	NoPC	AtePC
<b>N</b> <b>u</b> <b>m</b>	<b>736</b>	736 / Angelo Roncalli Melo Alves / Eugenio Paccelli Alves Filho								
		Cat / NL / Largada			TURISMO / 8 / 09:21:00					
		Fortaleza - CE				Mitsubishi Pajero Full				
PC	Tp	Trc	DistPC	Ideal	Passagem	Pen	Erro	Pontos	NoPC	AtePC
1	Tmp	2	837	9:52:17.26	9:54:18.30	0	2m01s	[+1210]	11°	11°
2	Tmp	3	1774	9:53:57.12	9:55:22.87	0	1m25s	[+858]	11°	11°
3	Tmp	5	3200	9:57:18.39	9:57:18.28	0	0.1s	-1	3°	11°
4	Tmp	13	754	10:12:25.55	10:12:25.27	0	0.3s	-3	7°	11°
5	Tmp	18	4577	10:18:17.79	10:18:17.94	0	0.2s	+2	2°	11°
6	Tmp	18	4629	10:18:24.99	10:18:26.18	0	1.2s	+12	3°	11°
7	Tmp	19	4821	10:18:47.89	10:18:47.36	0	0.5s	-5	6°	11°
8	Tmp	20	5534	10:20:07.33	10:20:05.32	0	2.0s	-20	11°	11°
9	Tmp	22	6450	10:21:43.81	10:21:42.37	0	1.4s	-14	8°	11°
10	Tmp	22	6543	10:22:02.41	10:21:58.21	0	4.2s	-42	11°	11°
11	Tmp	23	6605	10:22:08.23	10:22:07.69	0	0.5s	-5	7°	11°
12	Tmp	23	7471	10:23:11.85	10:23:11.90	0	0.1s	+1	2°	11°
13	Tmp	23	8929	10:24:58.97	10:24:59.58	0	0.6s	+6	9°	11°
14	Tmp	26	10191	10:26:58.48	10:26:59.60	0	1.1s	+11	6°	11°
15	Tmp	27	10304	10:27:15.69	10:27:15.67	0	0.0s	0	1°	11°
16	Tmp	27	11342	10:29:24.54	10:29:23.05	0	1.5s	-15	9°	11°
17	Tmp	29	13543	10:32:28.32	10:32:28.67	0	0.4s	+4	9°	11°
18	Tmp	33	275	11:10:07.86	11:10:08.96	0	1.1s	+11	7°	11°
19	Tmp	34	1063	11:11:34.47	11:11:34.70	0	0.2s	+2	7°	11°
20	Tmp	34	1915	11:13:04.68	11:13:04.00	0	0.7s	-7	10°	11°
21	Tmp	35	2452	11:14:10.64	11:14:13.10	0	2.5s	+25	10°	11°
22	Tmp	35	2532	11:14:24.36	11:14:24.65	0	0.3s	+3	3°	11°
23	Tmp	37	2974	11:15:27.15	11:15:30.38	0	3.2s	+32	4°	11°
24	Tmp	37	3042	11:15:39.39	11:17:00.23	0	1m20s	+808	10°	11°
25	Tmp	39	3144	11:15:55.83	11:17:21.05	0	1m25s	+852	7°	9°
26	Tmp	41	3333	11:16:18.97	11:17:43.87	0	1m24s	+849	5°	8°
27	Tmp	45	4989	11:19:51.24	11:19:50.55	0	0.7s	-7	4°	8°
28	Tmp	47	7488	11:24:30.60	11:24:29.28	0	1.3s	-13	6°	8°
29	Tmp	47	7562	11:24:38.21	11:24:36.61	0	1.6s	-16	5°	8°
30	Tmp	47	7679	11:24:50.25	11:24:47.83	0	2.4s	-24	5°	8°
31	Tmp	47	7824	11:25:05.16	11:25:02.76	0	2.4s	-24	4°	7°
32	Tmp	47	7896	11:25:12.57	11:25:12.37	0	0.2s	-2	1°	7°
33	Tmp	51	8515	11:27:26.73	11:27:26.80	0	0.1s	+1	1°	7°
34	Tmp	53	9261	11:30:50.65	11:30:49.99	0	0.7s	-7	8°	7°
35	Tmp	53	9760	11:31:46.79	11:31:46.18	0	0.6s	-6	6°	7°
36	Tmp	54	10004	11:32:22.01	11:32:21.54	0	0.5s	-5	6°	7°
37	Tmp	55	10182	11:32:45.63	11:32:44.48	0	1.2s	-12	8°	7°
38	Tmp	55	10357	11:33:05.32	11:33:04.43	0	0.9s	[-9]	7°	7°
39	Tmp	61	516	11:35:55.86	11:35:55.90	0	0.0s	0	1°	7°
40	Tmp	63	1020	11:36:42.35	11:36:43.08	0	0.7s	+7	5°	7°
41	Tmp	65	1138	11:36:54.95	11:36:55.83	0	0.9s	+9	6°	7°
42	Tmp	67	1290	11:37:10.42	11:37:10.99	0	0.6s	+6	3°	7°
43	Tmp	69	1420	11:37:24.07	11:37:22.96	0	1.1s	-11	5°	7°
44	Tmp	72	3455	11:39:56.02	11:39:56.00	0	0.0s	0	2°	7°
45	Tmp	72	5415	11:42:09.16	11:42:09.03	0	0.1s	-1	4°	7°
46	Tmp	73	6197	11:43:05.76	11:43:06.30	0	0.5s	+5	5°	7°
47	Tmp	73	6340	11:43:20.47	11:43:21.49	0	1.0s	[+10]	7°	7°
48	Tmp	75	7138	11:44:36.38	11:44:34.30	0	2.1s	-21	8°	7°
49	Tmp	75	7842	11:46:37.06	11:47:54.65	0	1m17s	+776	4°	5°
50	Tmp	78	8946	11:49:26.97	11:50:52.41	0	1m25s	+854	2°	5°
51	Tmp	78	9072	11:49:44.42	11:51:06.38	0	1m22s	+820	2°	4°
52	Tmp	82	9313	11:50:28.19	11:51:35.32	0	1m07s	+671	2°	4°
53	Tmp	85	10413	11:52:41.56	11:53:10.58	0	29.0s	+290	2°	4°
54	Tmp	86	11933	11:55:22.39	11:55:22.28	0	0.1s	-1	1°	4°
55	Tmp	92	732	12:00:01.91	12:00:02.13	0	0.2s	+2	2°	4°
56	Tmp	92	846	12:00:17.69	12:00:19.22	0	1.5s	+15	2°	4°
57	Tmp	92	884	12:00:22.96	12:00:24.34	0	1.4s	+14	2°	4°
58	Tmp	92	1002	12:00:39.29	12:00:51.01	0	11.7s	+117	2°	4°
59	Tmp	92	1108	12:00:53.97	12:01:09.09	0	15.1s	+151	2°	4°
60	Tmp	92	1150	12:00:59.79	12:01:15.39	0	15.6s	+156	3°	4°

PC	Tp	Trc	DistPC	Ideal	Passagem	Pen	Erro	Pontos	NoPC	AtePC
61	Tmp	92	1219	12:01:09.34	12:01:25.17	0	15.8s	+158	3°	4°
62	Tmp	93	1335	12:01:18.63	12:02:13.80	0	55.2s	+552	5°	4°
Etapa A	Num	736	Pen	0	PCZ	3	Total PP	7484	PG	13
63	Tmp	97	2672	12:22:46.17	12:22:46.00	0	0.2s	-2	4°	4°
64	Tmp	98	3611	12:24:05.75	12:24:05.35	0	0.4s	-4	4°	7°
65	Tmp	99	3831	12:24:37.11	12:24:36.37	0	0.7s	-7	4°	5°
66	Tmp	100	4717	12:25:44.74	12:25:46.39	0	1.7s	+17	8°	5°
67	Tmp	100	4859	12:26:02.37	12:26:00.03	0	2.3s	-23	10°	5°
68	Tmp	102	5960	12:27:27.19	12:27:28.01	0	0.8s	+8	4°	5°
69	Tmp	104	6168	12:27:51.30	12:27:51.47	0	0.2s	+2	1°	4°
70	Tmp	105	6286	12:28:02.52	12:28:01.73	0	0.8s	-8	4°	2°
71	Tmp	106	6504	12:28:29.30	12:28:26.64	0	2.7s	-27	6°	5°
72	Tmp	106	6671	12:28:52.43	12:28:52.30	0	0.1s	-1	2°	4°
73	Tmp	108	6849	12:29:18.18	12:29:17.42	0	0.8s	-8	5°	4°
74	Tmp	109	6986	12:29:33.65	12:29:33.15	0	0.5s	-5	4°	4°
75	Tmp	110	7148	12:29:53.69	12:29:48.33	0	5.4s	-54	7°	5°
76	Tmp	110	7295	12:30:14.05	12:30:31.74	0	17.7s	[+177]	7°	5°
77	Tmp	112	7406	12:30:34.41	12:30:42.54	0	8.1s	+81	7°	6°
78	Tmp	113	7551	12:30:50.33	12:30:57.03	0	6.7s	+67	7°	7°
79	Tmp	114	7904	12:31:37.47	12:31:34.27	0	3.2s	-32	6°	6°
80	Tmp	115	8064	12:31:57.03	12:31:57.66	0	0.6s	+6	2°	6°
81	Tmp	117	8238	12:32:14.65	12:32:16.89	0	2.2s	+22	2°	6°
82	Tmp	119	8388	12:32:37.57	12:32:39.22	0	1.7s	+17	2°	6°
83	Tmp	121	8588	12:33:00.29	12:32:59.70	0	0.6s	-6	1°	6°
84	Tmp	122	8678	12:33:12.03	12:33:11.18	0	0.9s	-9	2°	5°
85	Tmp	122	8759	12:33:21.44	12:33:19.55	0	1.9s	-19	4°	5°
86	Tmp	123	8927	12:33:44.00	12:33:41.75	0	2.3s	-23	4°	4°
87	Tmp	124	9054	12:33:57.36	12:33:53.73	0	3.6s	-36	4°	4°
88	Tmp	126	9803	12:38:01.56	12:38:00.78	0	0.8s	-8	9°	4°
89	Tmp	127	10639	12:39:16.71	12:39:18.03	0	1.3s	+13	6°	4°
90	Tmp	129	10880	12:39:52.01	12:39:51.60	0	0.4s	-4	4°	4°
91	Tmp	135	1000	12:55:40.35	12:55:40.03	0	0.3s	-3	7°	4°
92	Tmp	136	1234	12:56:01.69	12:56:01.66	0	0.0s	0	1°	4°
93	Tmp	138	1690	12:56:51.30	12:56:48.79	0	2.5s	-25	5°	4°
94	Tmp	138	1794	12:57:09.13	12:57:09.47	0	0.3s	+3	2°	4°
95	Tmp	139	2075	12:57:48.11	12:57:48.75	0	0.6s	+6	6°	4°
96	Tmp	139	2114	12:57:52.64	12:57:54.19	0	1.6s	+16	6°	4°
97	Tmp	142	3855	13:00:18.09	13:00:20.99	0	2.9s	+29	6°	4°
98	Tmp	143	4081	13:00:40.08	13:00:48.38	0	8.3s	+83	2°	4°
99	Tmp	144	4235	13:00:56.41	13:01:02.63	0	6.2s	+62	1°	4°
100	Tmp	144	4371	13:01:10.40	13:01:14.27	0	3.9s	+39	1°	3°
101	Tmp	145	4513	13:01:25.72	13:01:25.73	0	0.0s	0	1°	3°
102	Tmp	150	7793	13:06:22.95	13:06:22.10	0	0.9s	-9	7°	3°
103	Tmp	152	8081	13:06:51.60	13:06:48.95	0	2.7s	-27	8°	3°
104	Tmp	154	8424	13:07:26.19	13:07:50.81	0	24.6s	[+246]	9°	3°
105	Tmp	156	8737	13:07:57.95	13:08:14.65	0	16.7s	[+167]	9°	4°
106	Tmp	158	9006	13:08:24.69	13:08:34.37	0	9.7s	+97	9°	4°
107	Tmp	158	9319	13:08:54.34	13:08:54.41	0	0.1s	+1	2°	4°
108	Tmp	160	9440	13:09:09.43	13:09:07.41	0	2.0s	-20	8°	4°
109	Tmp	163	9853	13:09:55.76	13:09:54.27	0	1.5s	-15	9°	4°
110	Tmp	164	10056	13:10:15.44	13:10:14.47	0	1.0s	[-10]	9°	4°
111	Tmp	167	11262	13:11:41.42	13:11:40.84	0	0.6s	-6	8°	4°
112	Tmp	169	12179	13:13:43.70	13:13:42.72	0	1.0s	[-10]	8°	4°
113	Tmp	176	15125	13:19:06.32	13:19:06					



Performance Individual

PC	Tp	Trc	DistPC	Ideal	Passagem	Pen	Erro	Pontos	NoPC	AtePC
124	Tmp	199	4588	13:32:31.06	13:32:32.41	0	1.4s	+14	3°	2°
125	Tmp	200	4753	13:32:51.44	13:32:50.85	0	0.6s	-6	2°	2°
126	Tmp	201	4965	13:33:10.74	13:33:11.44	0	0.7s	+7	2°	2°
127	Tmp	203	5197	13:33:37.89	13:33:38.09	0	0.2s	+2	2°	2°
128	Tmp	204	5299	13:33:54.09	13:33:55.08	0	1.0s	[+10]	5°	2°
129	Tmp	205	5487	13:34:21.03	13:34:17.88	0	3.2s	-32	5°	2°
130	Tmp	206	6000	13:35:24.77	13:35:23.55	0	1.2s	-12	5°	2°
131	Tmp	213	193	14:06:58.14	14:06:58.94	0	0.8s	+8	1°	2°
132	Tmp	217	1767	14:09:35.56	14:09:33.34	0	2.2s	-22	9°	2°
133	Tmp	219	2311	14:10:27.41	14:10:26.52	0	0.9s	-9	4°	2°
134	Tmp	220	2491	14:10:46.09	14:10:45.89	0	0.2s	-2	4°	2°
135	Tmp	222	2712	14:11:09.13	14:11:09.11	0	0.0s	0	1°	2°
136	Tmp	224	3053	14:11:44.68	14:11:43.02	0	1.7s	-17	1°	2°
137	Tmp	227	3511	14:12:58.76	14:12:56.98	0	1.8s	-18	5°	2°
138	Tmp	227	3678	14:13:14.58	14:13:13.78	0	0.8s	-8	5°	2°
139	Tmp	229	3885	14:13:35.66	14:13:34.72	0	0.9s	-9	2°	2°
140	Tmp	231	4149	14:14:02.38	14:14:02.47	0	0.1s	+1	1°	2°
141	Tmp	232	4564	14:14:35.28	14:14:35.87	0	0.6s	+6	4°	2°
142	Tmp	234	6058	14:16:26.17	14:16:25.45	0	0.7s	-7	4°	2°
143	Tmp	239	560	14:52:57.19	14:52:57.52	0	0.3s	+3	2°	2°
144	Tmp	239	600	14:53:02.15	14:53:02.70	0	0.6s	+6	6°	2°
145	Tmp	240	808	14:53:23.31	14:53:25.57	0	2.3s	+23	4°	2°
146	Tmp	241	2513	14:55:30.03	14:55:30.65	0	0.6s	+6	1°	2°
147	Tmp	241	2675	14:55:52.46	14:55:52.48	0	0.0s	0	1°	2°
148	Tmp	241	2844	14:56:15.86	14:56:14.05	0	1.8s	-18	5°	2°
149	Tmp	242	3091	14:56:39.22	14:56:41.05	0	1.8s	+18	8°	2°
150	Tmp	244	3443	14:57:17.05	14:57:17.14	0	0.1s	+1	3°	2°
151	Tmp	246	3602	14:57:57.82	14:57:56.53	0	1.3s	-13	5°	2°
152	Tmp	248	3991	14:58:38.01	14:58:36.60	0	1.4s	-14	7°	2°
153	Tmp	249	4188	14:58:59.79	14:58:59.81	0	0.0s	0	1°	2°
154	Tmp	252	5963	15:01:19.48	15:01:17.79	0	1.7s	-17	6°	2°
155	Tmp	253	6093	15:01:35.32	15:01:35.14	0	0.2s	-2	4°	2°
156	Tmp	256	7100	15:03:06.64	15:03:06.34	0	0.3s	-3	2°	2°
157	Tmp	257	9064	15:05:25.82	15:05:25.83	0	0.0s	0	1°	2°
158	Tmp	267	246	15:11:48.87	15:11:48.93	0	0.1s	+1	2°	2°
159	Tmp	268	389	15:12:05.40	15:12:04.97	0	0.4s	-4	2°	2°
160	Tmp	269	499	15:12:19.63	15:12:19.81	0	0.2s	+2	2°	2°
161	Tmp	269	557	15:12:27.66	15:12:26.86	0	0.8s	-8	3°	2°

<b>Etapa B</b>	<b>Num</b> 736	<b>Pen</b> 0	<b>PCZ</b> 6	<b>Total PP</b> 1373	<b>PG</b> 15
----------------	----------------	--------------	--------------	----------------------	--------------

162	Tmp	274	2497	15:39:08.16	15:39:07.86	0	0.3s	-3	6°	6°
163	Tmp	274	6318	15:43:13.80	15:43:13.62	0	0.2s	-2	5°	8°
164	Tmp	279	8830	15:46:07.31	15:46:07.10	0	0.2s	-2	2°	8°
165	Tmp	280	9172	15:46:42.20	15:46:41.67	0	0.5s	-5	5°	7°
166	Tmp	281	9590	15:47:31.53	15:47:33.22	0	1.7s	+17	3°	3°
167	Tmp	286	1069	15:50:09.14	15:50:08.72	0	0.4s	-4	7°	4°
168	Tmp	288	2308	15:52:51.47	15:52:52.08	0	0.6s	+6	6°	4°
169	Tmp	288	2819	15:53:44.03	15:53:44.28	0	0.3s	+3	4°	3°
170	Tmp	291	3689	15:55:00.05	15:54:59.89	0	0.2s	-2	2°	3°
171	Tmp	294	5133	15:56:46.88	15:56:47.30	0	0.4s	+4	2°	1°
172	Tmp	294	5189	15:56:53.18	15:56:54.62	0	1.4s	+14	1°	2°
173	Tmp	295	5284	15:57:02.58	15:57:04.97	0	2.4s	+24	2°	2°
174	Tmp	298	6450	15:58:37.75	15:58:37.90	0	0.2s	+2	4°	2°
175	Tmp	300	7492	16:00:23.78	16:00:23.75	0	0.0s	0	2°	1°
176	Tmp	301	8322	16:01:43.95	16:01:47.12	0	3.2s	+32	9°	2°
177	Tmp	303	9542	16:03:14.00	16:03:55.80	0	41.8s	+418	9°	4°
178	Tmp	307	533	16:07:39.61	16:07:40.26	0	0.7s	+7	9°	5°
179	Tmp	307	822	16:07:58.19	16:07:59.63	0	1.4s	+14	5°	5°
180	Tmp	310	5642	16:14:24.31	16:14:24.35	0	0.0s	0	2°	4°
181	Tmp	310	5928	16:14:52.91	16:14:53.31	0	0.4s	+4	5°	5°
182	Tmp	315	8223	16:19:20.51	16:19:20.62	0	0.1s	+1	4°	4°
183	Tmp	319	9364	16:21:35.51	16:21:34.69	0	0.8s	[-8]	8°	4°
184	Tmp	321	9706	16:22:27.54	16:22:27.67	0	0.1s	+1	2°	4°
185	Tmp	321	9764	16:22:35.57	16:22:38.40	0	2.8s	+28	4°	4°
186	Tmp	321	9848	16:22:47.20	16:22:48.97	0	1.8s	+18	3°	4°

PC	Tp	Trc	DistPC	Ideal	Passagem	Pen	Erro	Pontos	NoPC	AtePC
187	Tmp	323	9927	16:22:58.81	16:22:59.41	0	0.6s	+6	3°	3°
188	Tmp	325	10016	16:23:39.12	16:23:38.68	0	0.4s	-4	4°	3°
189	Tmp	326	10115	16:23:56.20	16:23:56.19	0	0.0s	0	1°	3°
190	Tmp	327	10230	16:24:12.35	16:24:12.33	0	0.0s	0	1°	3°
191	Tmp	331	11563	16:26:49.00	16:26:48.25	0	0.8s	-8	10°	3°
192	Tmp	331	12136	16:27:43.28	16:27:44.25	0	1.0s	[+10]	5°	3°
193	Tmp	338	948	16:31:08.33	16:31:08.36	0	0.0s	0	1°	3°
194	Tmp	342	3067	16:34:11.57	16:34:12.28	0	0.7s	+7	8°	3°
195	Tmp	343	3443	16:34:56.03	16:34:52.79	0	3.2s	-32	9°	3°
196	Tmp	343	3502	16:35:07.83	16:35:05.25	0	2.6s	-26	7°	3°
197	Tmp	344	3601	16:35:17.74	16:35:16.05	0	1.7s	-17	6°	3°
198	Tmp	344	4554	16:36:37.53	16:36:38.23	0	0.7s	+7	9°	3°
199	Tmp	346	5527	16:38:01.55	16:38:01.58	0	0.0s	0	1°	3°
200	Tmp	354	11404	16:45:30.58	16:45:30.03	0	0.6s	-6	6°	3°
201	Tmp	361	3856	16:53:58.28	16:53:58.04	0	0.2s	-2	2°	3°
202	Tmp	361	4630	16:55:06.24	16:55:07.34	0	1.1s	+11	4°	3°
203	Tmp	363	6669	16:58:29.97	16:58:29.70	0	0.3s	-3	6°	3°
204	Tmp	364	7476	16:59:43.02	16:59:53.33	0	10.3s	+103	8°	3°
205	Tmp	364	7548	16:59:55.36	17:01:07.84	0	1m12s	+725	10°	3°
206	Tmp	364	7604	17:00:04.96	17:01:19.39	0	1m14s	[+744]	10°	5°
207	Tmp	367	7742	17:00:41.34	17:01:56.56	0	1m15s	[+752]	9°	7°
208	Tmp	368	7819	17:00:53.57	17:00:31.94	0	21.6s	-216	6°	7°
209	Tmp	369	7973	17:01:12.05	17:01:38.94	0	26.9s	+269	5°	7°

<b>Etapa C</b>	<b>Num</b> 736	<b>Pen</b> 0	<b>PCZ</b> 6	<b>Total PP</b> 2053	<b>PG</b> 10
----------------	----------------	--------------	--------------	----------------------	--------------

<b>n°</b> 8	<b>A PP</b> 7484	<b>4°</b>	<b>B PP</b> 1373	<b>2°</b>	<b>C PP</b> 2053	<b>7°</b>	<b>Tot PP</b> 10910	<b>Col.</b> 1°
-------------	------------------	-----------	------------------	-----------	------------------	-----------	---------------------	----------------



PIOCERA UTV E CARROS 2025 DIA 1



Performance Individual

PC	Tp	Trc	DistPC	Ideal	Passagem	Pen	Erro	Pontos	NoPC	AtePC
Nu m	737	737 / Adriano Furtado / Carlos Brezolin Jr								
		Cat / NL / Largada TURISMO / 7 / 09:20:00								
		Santana de Parnaíba - Sp Troller T4								
PC	Tp	Trc	DistPC	Ideal	Passagem	Pen	Erro	Pontos	NoPC	AtePC
1	Tmp	2	837	9:51:17.26	9:52:07.56	0	50.3s	+503	9°	9°
2	Tmp	3	1774	9:52:57.12	9:53:38.40	0	41.3s	+413	10°	10°
3	Tmp	5	3200	9:56:18.39	9:56:18.69	0	0.3s	+3	7°	10°
4	Tmp	13	754	10:11:25.55	10:11:25.32	0	0.2s	-2	5°	10°
5	Tmp	18	4577	10:17:17.79	10:17:19.53	0	1.7s	+17	11°	10°
6	Tmp	18	4629	10:17:24.99	10:17:27.24	0	2.3s	+23	9°	10°
7	Tmp	19	4821	10:17:47.89	10:17:47.73	0	0.2s	-2	3°	10°
8	Tmp	20	5534	10:19:07.33	10:19:05.82	0	1.5s	-15	10°	10°
9	Tmp	22	6450	10:20:43.81	10:20:44.05	0	0.2s	+2	2°	10°
10	Tmp	22	6543	10:21:02.41	10:21:03.08	0	0.7s	+7	5°	10°
11	Tmp	23	6605	10:21:08.23	10:21:10.41	0	2.2s	+22	11°	10°
12	Tmp	23	7471	10:22:11.85	10:22:12.29	0	0.4s	+4	10°	10°
13	Tmp	23	8929	10:23:58.97	10:23:59.13	0	0.2s	+2	5°	10°
14	Tmp	26	10191	10:25:58.48	10:26:01.40	0	2.9s	+29	11°	10°
15	Tmp	27	10304	10:26:15.69	10:26:15.60	0	0.1s	-1	4°	10°
16	Tmp	27	11342	10:28:24.54	10:28:24.78	0	0.2s	+2	3°	10°
17	Tmp	29	13543	10:31:28.32	10:31:28.46	0	0.1s	+1	3°	10°
18	Tmp	33	275	11:09:07.86	11:09:08.76	0	0.9s	+9	6°	10°
19	Tmp	34	1063	11:10:34.47	11:10:34.36	0	0.1s	-1	4°	10°
20	Tmp	34	1915	11:12:04.68	11:12:04.58	0	0.1s	-1	3°	10°
21	Tmp	35	2452	11:13:10.64	11:13:09.68	0	1.0s	[-10]	4°	10°
22	Tmp	35	2532	11:13:24.36	11:13:33.65	0	9.3s	+93	11°	10°
23	Tmp	37	2974	11:14:27.15	11:14:42.93	0	15.8s	+158	11°	10°
24	Tmp	37	3042	11:14:39.39	11:16:11.61	0	1m32s	+922	11°	10°
25	Tmp	39	3144	11:14:55.83	11:18:28.19	0	3m32s	+2124	10°	10°
26	Tmp	41	3333	11:15:18.97	11:18:58.70	0	3m39s	+2197	9°	10°
27	Tmp	45	4989	11:18:51.24	11:20:50.37	0	1m59s	+1191	9°	9°
28	Tmp	47	7488	11:23:30.60	11:24:01.00	0	30.4s	+304	9°	9°
29	Tmp	47	7562	11:23:38.21	11:24:07.59	0	29.4s	+294	9°	9°
30	Tmp	47	7679	11:23:50.25	11:24:18.35	0	28.1s	+281	9°	9°
31	Tmp	47	7824	11:24:05.16	11:24:29.72	0	24.6s	+246	8°	9°
32	Tmp	47	7896	11:24:12.57	11:24:38.17	0	25.6s	+256	8°	8°
33	Tmp	51	8515	11:26:26.73	11:26:26.79	0	0.1s	+1	2°	8°
34	Tmp	53	9261	11:29:50.65	11:29:49.95	0	0.7s	-7	9°	8°
35	Tmp	53	9760	11:30:46.79	11:30:47.55	0	0.8s	+8	8°	8°
36	Tmp	54	10004	11:31:22.01	11:31:22.63	0	0.6s	+6	7°	8°
37	Tmp	55	10182	11:31:45.63	11:31:44.62	0	1.0s	[-10]	6°	8°
38	Tmp	55	10357	11:32:05.32	11:32:04.47	0	0.9s	-9	8°	8°
39	Tmp	61	516	11:34:55.86	11:34:55.81	0	0.1s	-1	3°	8°
40	Tmp	63	1020	11:35:42.35	11:35:42.62	0	0.3s	+3	3°	8°
41	Tmp	65	1138	11:35:54.95	11:35:53.75	0	1.2s	-12	7°	8°
42	Tmp	67	1290	11:36:10.42	11:36:10.53	0	0.1s	+1	1°	8°
43	Tmp	69	1420	11:36:24.07	11:36:22.82	0	1.3s	-13	6°	8°
44	Tmp	72	3455	11:38:56.02	11:38:56.13	0	0.1s	+1	4°	8°
45	Tmp	72	5415	11:41:09.16	11:41:09.04	0	0.1s	-1	5°	8°
46	Tmp	73	6197	11:42:05.76	11:42:06.42	0	0.7s	+7	9°	8°
47	Tmp	73	6340	11:42:20.47	11:42:20.28	0	0.2s	-2	4°	8°
48	Tmp	75	7138	11:43:36.38	11:43:33.87	0	2.5s	-25	9°	8°
49	Tmp	75	7842	11:45:37.06	11:47:49.33	0	2m12s	+1323	7°	8°
50	Tmp	78	8946	11:48:26.97	11:51:02.58	0	2m35s	[+1556]	5°	6°
51	Tmp	78	9072	11:48:44.42	11:51:14.85	0	2m30s	[+1504]	5°	6°
52	Tmp	82	9313	11:49:28.19	11:51:41.82	0	2m13s	+1336	5°	6°
53	Tmp	85	10413	11:51:41.56	11:53:20.09	0	1m38s	+985	5°	6°
54	Tmp	86	11933	11:54:22.39	--:--:--	0		+6000	10°	6°
55	Tmp	92	732	11:59:01.91	11:58:47.69	0	14.2s	-142	6°	6°
56	Tmp	92	846	11:59:17.69	11:59:58.33	0	40.6s	+406	6°	6°
57	Tmp	92	884	11:59:22.96	12:01:28.58	0	2m05s	+1256	9°	6°
58	Tmp	92	1002	11:59:39.29	12:00:34.80	0	55.5s	+555	7°	6°
59	Tmp	92	1108	11:59:53.97	12:02:02.33	0	2m08s	+1284	9°	6°
60	Tmp	92	1150	11:59:59.79	--:--:--	0		+6000	10°	8°

PC	Tp	Trc	DistPC	Ideal	Passagem	Pen	Erro	Pontos	NoPC	AtePC
61	Tmp	92	1219	12:00:09.34	--:--:--	0		+6000	10°	8°
62	Tmp	93	1335	12:00:18.63	12:02:18.08	0	1m59s	+1195	8°	7°
Etapa A	Num	737	Pen	0	PCZ	0	Total PP	35704	PG	10
63	Tmp	97	2672	12:21:46.17	12:21:46.07	0	0.1s	-1	3°	3°
64	Tmp	98	3611	12:23:05.75	12:23:05.50	0	0.3s	-3	3°	6°
65	Tmp	99	3831	12:23:37.11	12:23:36.71	0	0.4s	-4	3°	4°
66	Tmp	100	4717	12:24:44.74	12:24:45.10	0	0.4s	+4	6°	4°
67	Tmp	100	4859	12:25:02.37	12:25:01.58	0	0.8s	-8	5°	3°
68	Tmp	102	5960	12:26:27.19	12:26:28.10	0	0.9s	[+9]	5°	2°
69	Tmp	104	6168	12:26:51.30	12:26:49.16	0	2.1s	-21	5°	1°
70	Tmp	105	6286	12:27:02.52	12:26:58.57	0	4.0s	-40	8°	8°
71	Tmp	106	6504	12:27:29.30	12:28:38.31	0	1m09s	+690	10°	7°
72	Tmp	106	6671	12:27:52.43	12:28:58.80	0	1m06s	+664	8°	9°
73	Tmp	108	6849	12:28:18.18	12:29:30.55	0	1m12s	+724	10°	9°
74	Tmp	109	6986	12:28:33.65	12:29:46.56	0	1m12s	+729	10°	9°
75	Tmp	110	7148	12:28:53.69	12:30:01.52	0	1m07s	+678	9°	9°
76	Tmp	110	7295	12:29:14.05	12:30:34.49	0	1m20s	+804	9°	9°
77	Tmp	112	7406	12:29:34.41	12:30:45.94	0	1m11s	+715	10°	9°
78	Tmp	113	7551	12:29:50.33	12:31:03.73	0	1m13s	+734	10°	9°
79	Tmp	114	7904	12:30:37.47	12:31:43.60	0	1m06s	+661	8°	9°
80	Tmp	115	8064	12:30:57.03	12:32:04.29	0	1m07s	+673	8°	9°
81	Tmp	117	8238	12:31:14.65	12:32:24.48	0	1m09s	+698	8°	9°
82	Tmp	119	8388	12:31:37.57	12:32:53.77	0	1m16s	+762	8°	9°
83	Tmp	121	8588	12:32:00.29	12:33:21.56	0	1m21s	+813	8°	9°
84	Tmp	122	8678	12:32:12.03	12:33:37.71	0	1m25s	+857	8°	9°
85	Tmp	122	8759	12:32:21.44	12:33:46.08	0	1m24s	+846	8°	9°
86	Tmp	123	8927	12:32:44.00	12:34:15.96	0	1m32s	+920	8°	9°
87	Tmp	124	9054	12:32:57.36	12:34:28.32	0	1m31s	+910	8°	8°
88	Tmp	126	9803	12:37:01.56	12:37:01.51	0	0.1s	-1	4°	8°
89	Tmp	127	10639	12:38:16.71	12:38:19.57	0	2.9s	+29	8°	8°
90	Tmp	129	10880	12:38:52.01	12:39:02.07	0	10.1s	+101	9°	8°
91	Tmp	135	1000	12:54:40.35	12:54:39.63	0	0.7s	-7	9°	8°
92	Tmp	136	1234	12:55:01.69	12:55:01.35	0	0.3s	-3	5°	8°
93	Tmp	138	1690	12:55:51.30	12:55:48.62	0	2.7s	-27	6°	8°
94	Tmp	138	1794	12:56:09.13	12:56:11.15	0	2.0s	+20	4°	8°
95	Tmp	139	2075	12:56:48.11	--:--:--	0		+6000	11°	9°
96	Tmp	139	2114	12:56:52.64	--:--:--	0		+6000	11°	9°
97	Tmp	142	3855	12:59:18.09	13:01:14.18	0	1m56s	+1161	10°	9°
98	Tmp	143	4081	12:59:40.08	13:02:55.05	0	3m15s	+1950	10°	9°
99	Tmp	144	4235	12:59:56.41	13:04:41.49	0	4m45s	+2851	9°	9°
100	Tmp	144	4371	13:00:10.40	13:04:55.96	0	4m45s	+2856	9°	9°
101	Tmp	145	4513	13:00:25.72	13:04:23.80	0	3m58s	+2381	9°	9°
102	Tmp	150	7793	13:05:22.95	13:08:23.47	0	3m00s	+1805	10°	9°
103	Tmp	152	8081	13:05:51.60	13:08:51.28	0	2m59s	[+1797]	10°	9°
104	Tmp	154	8424	13:06:26.19	13:09:22.93	0	2m56s	[+1767]	10°	9°
105	Tmp	156	8737	13:06:57.95	13:09:45.72	0	2m47s	[+1678]	10°	9°
106	Tmp	158	9006	13:07:24.69	13:10:03.38	0	2m38s	+1587	10°	9°
107	Tmp	158	9319	13:07:54.34	13:10:21.14	0	2m26s	+1468	10°	9°
108	Tmp	160	9440	13:08:09.43	13:10:33.60	0	2m24s	+1442	10°	9°
109	Tmp	163	9853	13:08:55.76	13:11:09.85	0	2m14s	+1341	10°	9°
110	Tmp	164	10056	13:09:15.44	13:11:26.28	0	2m10s	+1308	10°	9°
111	Tmp	167	11262	13:10:41.42	13:12:37.14	0	1m55s	+1157	10°	9°
112	Tmp	169	12179	13:12:43.70	13:13:57.29					



PIOCERA UTV E CARROS 2025 DIA 1



Performance Individual

PC	Tp	Trc	DistPC	Ideal	Passagem	Pen	Erro	Pontos	NoPC	AtePC
124	Tmp	199	4588	13:31:31.06	--:--:--	0		+6000	11º	9º
125	Tmp	200	4753	13:31:51.44	--:--:--	0		+6000	11º	9º
126	Tmp	201	4965	13:32:10.74	--:--:--	0		+6000	11º	9º
127	Tmp	203	5197	13:32:37.89	--:--:--	0		+6000	11º	9º
128	Tmp	204	5299	13:32:54.09	--:--:--	0		+6000	11º	9º
129	Tmp	205	5487	13:33:21.03	13:33:34.05	0	13.0s	+130	8º	9º
130	Tmp	206	6000	13:34:24.77	13:34:13.31	0	11.5s	-115	8º	9º
131	Tmp	213	193	14:05:58.14	14:05:59.61	0	1.5s	+15	3º	9º
132	Tmp	217	1767	14:08:35.56	14:08:33.49	0	2.1s	-21	8º	9º
133	Tmp	219	2311	14:09:27.41	14:09:26.45	0	1.0s	[-10]	5º	9º
134	Tmp	220	2491	14:09:46.09	14:09:46.19	0	0.1s	+1	1º	9º
135	Tmp	222	2712	14:10:09.13	14:10:08.91	0	0.2s	-2	3º	9º
136	Tmp	224	3053	14:10:44.68	14:10:40.78	0	3.9s	-39	4º	9º
137	Tmp	227	3511	14:11:58.76	14:11:58.22	0	0.5s	-5	3º	9º
138	Tmp	227	3678	14:12:14.58	14:12:15.20	0	0.6s	+6	4º	9º
139	Tmp	229	3885	14:12:35.66	--:--:--	0		+6000	11º	9º
140	Tmp	231	4149	14:13:02.38	--:--:--	0		+6000	11º	9º
141	Tmp	232	4564	14:13:35.28	14:14:32.03	0	56.8s	+568	8º	9º
142	Tmp	234	6058	14:15:26.17	14:16:03.04	0	36.9s	+369	8º	9º
143	Tmp	239	560	14:51:57.19	14:51:58.81	0	1.6s	+16	9º	9º
144	Tmp	239	600	14:52:02.15	14:52:03.76	0	1.6s	+16	9º	9º
145	Tmp	240	808	14:52:23.31	14:52:26.79	0	3.5s	+35	6º	9º
146	Tmp	241	2513	14:54:30.03	14:54:32.15	0	2.1s	+21	4º	9º
147	Tmp	241	2675	14:54:52.46	14:54:51.55	0	0.9s	[-9]	6º	9º
148	Tmp	241	2844	14:55:15.86	14:55:14.61	0	1.3s	-13	4º	9º
149	Tmp	242	3091	14:55:39.22	14:55:39.24	0	0.0s	0	1º	9º
150	Tmp	244	3443	14:56:17.05	14:56:18.99	0	1.9s	+19	8º	9º
151	Tmp	246	3602	14:56:57.82	14:56:55.21	0	2.6s	-26	7º	9º
152	Tmp	248	3991	14:57:38.01	14:57:37.81	0	0.2s	-2	2º	9º
153	Tmp	249	4188	14:57:59.79	14:57:59.67	0	0.1s	-1	2º	9º
154	Tmp	252	5963	15:00:19.48	15:00:19.51	0	0.0s	0	1º	9º
155	Tmp	253	6093	15:00:35.32	15:00:34.50	0	0.8s	-8	6º	9º
156	Tmp	256	7100	15:02:06.64	15:02:06.55	0	0.1s	-1	1º	9º
157	Tmp	257	9064	15:04:25.82	15:04:24.93	0	0.9s	-9	5º	9º
158	Tmp	267	246	15:10:48.87	15:10:48.70	0	0.2s	-2	3º	9º
159	Tmp	268	389	15:11:05.40	15:11:35.50	0	30.1s	+301	10º	9º
160	Tmp	269	499	15:11:19.63	15:12:02.77	0	43.1s	+431	10º	9º
161	Tmp	269	557	15:11:27.66	15:11:40.62	0	13.0s	+130	10º	9º

<b>Etapa B</b>	<b>Num</b> 737	<b>Pen</b> 0	<b>PCZ</b> 2	<b>Total PP</b> 93581	<b>PG</b> 8
----------------	----------------	--------------	--------------	-----------------------	-------------

162	Tmp	274	2497	15:38:08.16	15:38:08.17	0	0.0s	0	1º	1º
163	Tmp	274	6318	15:42:13.80	15:42:13.87	0	0.1s	+1	2º	1º
164	Tmp	279	8830	15:45:07.31	15:45:06.63	0	0.7s	-7	5º	1º
165	Tmp	280	9172	15:45:42.20	15:45:41.48	0	0.7s	-7	7º	5º
166	Tmp	281	9590	15:46:31.53	15:46:32.81	0	1.3s	+13	2º	4º
167	Tmp	286	1069	15:49:09.14	15:49:08.84	0	0.3s	-3	6º	3º
168	Tmp	288	2308	15:51:51.47	15:51:51.79	0	0.3s	+3	5º	3º
169	Tmp	288	2819	15:52:44.03	15:52:44.97	0	0.9s	+9	6º	4º
170	Tmp	291	3689	15:54:00.05	15:54:00.54	0	0.5s	+5	6º	4º
171	Tmp	294	5133	15:55:46.88	15:55:48.40	0	1.5s	+15	5º	4º
172	Tmp	294	5189	15:55:53.18	15:55:56.17	0	3.0s	+30	5º	4º
173	Tmp	295	5284	15:56:02.58	15:56:06.64	0	4.1s	+41	3º	4º
174	Tmp	298	6450	15:57:37.75	15:57:38.07	0	0.3s	+3	5º	4º
175	Tmp	300	7492	15:59:23.78	15:59:23.52	0	0.3s	-3	8º	4º
176	Tmp	301	8322	16:00:43.95	16:00:42.07	0	1.9s	-19	6º	5º
177	Tmp	303	9542	16:02:14.00	16:04:04.85	0	1m50s	[+1109]	10º	6º
178	Tmp	307	533	16:06:39.61	16:07:40.90	0	1m01s	+613	10º	10º
179	Tmp	307	822	16:06:58.19	16:08:04.08	0	1m05s	+659	10º	10º
180	Tmp	310	5642	16:13:24.31	16:14:27.62	0	1m03s	+633	10º	10º
181	Tmp	310	5928	16:13:52.91	16:14:58.36	0	1m05s	+655	10º	10º
182	Tmp	315	8223	16:18:20.51	16:18:45.84	0	25.3s	+253	10º	10º
183	Tmp	319	9364	16:20:35.51	16:20:34.62	0	0.9s	-9	10º	10º
184	Tmp	321	9706	16:21:27.54	16:21:28.27	0	0.7s	+7	8º	10º
185	Tmp	321	9764	16:21:35.57	16:21:40.20	0	4.6s	+46	7º	10º
186	Tmp	321	9848	16:21:47.20	16:21:54.83	0	7.6s	+76	6º	10º

PC	Tp	Trc	DistPC	Ideal	Passagem	Pen	Erro	Pontos	NoPC	AtePC
187	Tmp	323	9927	16:21:58.81	16:22:05.50	0	6.7s	+67	7º	10º
188	Tmp	325	10016	16:22:39.12	16:22:41.22	0	2.1s	+21	9º	10º
189	Tmp	326	10115	16:22:56.20	16:23:01.49	0	5.3s	+53	8º	10º
190	Tmp	327	10230	16:23:12.35	16:23:13.39	0	1.0s	[+10]	8º	10º
191	Tmp	331	11563	16:25:49.00	16:25:49.11	0	0.1s	+1	2º	10º
192	Tmp	331	12136	16:26:43.28	16:26:44.39	0	1.1s	+11	7º	10º
193	Tmp	338	948	16:30:08.33	16:30:08.61	0	0.3s	+3	5º	10º
194	Tmp	342	3067	16:33:11.57	16:33:11.67	0	0.1s	+1	2º	10º
195	Tmp	343	3443	16:33:56.03	16:33:56.07	0	0.0s	0	1º	10º
196	Tmp	343	3502	16:34:07.83	16:34:07.68	0	0.2s	-2	2º	10º
197	Tmp	344	3601	16:34:17.74	16:34:17.34	0	0.4s	-4	3º	10º
198	Tmp	344	4554	16:35:37.53	16:35:37.44	0	0.1s	-1	4º	10º
199	Tmp	346	5527	16:37:01.55	16:37:00.21	0	1.3s	-13	7º	10º
200	Tmp	354	11404	16:44:30.58	16:44:30.65	0	0.1s	+1	3º	10º
201	Tmp	361	3856	16:52:58.28	16:52:59.06	0	0.8s	+8	7º	10º
202	Tmp	361	4630	16:54:06.24	16:54:07.28	0	1.0s	[+10]	2º	10º
203	Tmp	363	6669	16:57:29.97	16:57:30.21	0	0.2s	+2	3º	10º
204	Tmp	364	7476	16:58:43.02	16:58:43.35	0	0.3s	+3	2º	10º
205	Tmp	364	7548	16:58:55.36	16:59:30.74	0	35.4s	+354	8º	10º
206	Tmp	364	7604	16:59:04.96	16:59:42.32	0	37.4s	+374	7º	10º
207	Tmp	367	7742	16:59:41.34	17:00:14.63	0	33.3s	+333	7º	10º
208	Tmp	368	7819	16:59:53.57	17:00:49.80	0	56.2s	+562	10º	10º
209	Tmp	369	7973	17:00:12.05	17:01:27.24	0	1m15s	[+752]	9º	10º

<b>Etapa C</b>	<b>Num</b> 737	<b>Pen</b> 0	<b>PCZ</b> 2	<b>Total PP</b> 4924	<b>PG</b> 7
----------------	----------------	--------------	--------------	----------------------	-------------

<b>nº</b> 7	<b>A PP</b> 35704	<b>7º</b>	<b>B PP</b> 93581	<b>9º</b>	<b>C PP</b> 4924	<b>10º</b>	<b>Tot PP</b> 134209	<b>Col.</b> 9º
-------------	-------------------	-----------	-------------------	-----------	------------------	------------	----------------------	----------------

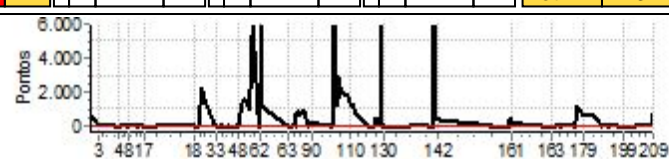

PIOCERA UTV E CARROS 2025 DIA 1



Performance Individual

PC	Tp	Trc	DistPC	Ideal	Passagem	Pen	Erro	Pontos	NoPC	AtePC
<b>N</b> <b>u</b> <b>m</b>	<b>738</b>	738 / Vitor Delfrate Neto / Guilherme Delfrate								
		Cat / NL / Largada			TURISMO / 4 / 09:17:00					
		Palmeira - Pr			Troller T4					
PC	Tp	Trc	DistPC	Ideal	Passagem	Pen	Erro	Pontos	NoPC	AtePC
1	Tmp	2	837	9:48:17.26	9:48:16.88	0	0.4s	-4	3°	3°
2	Tmp	3	1774	9:49:57.12	9:49:56.46	0	0.7s	-7	4°	5°
3	Tmp	5	3200	9:53:18.39	9:53:18.34	0	0.1s	-1	4°	5°
4	Tmp	13	754	10:08:25.55	10:08:25.51	0	0.0s	0	1°	3°
5	Tmp	18	4577	10:14:17.79	10:14:17.97	0	0.2s	+2	3°	1°
6	Tmp	18	4629	10:14:24.99	10:14:26.74	0	1.8s	+18	6°	1°
7	Tmp	19	4821	10:14:47.89	10:14:48.88	0	1.0s	[+10]	8°	2°
8	Tmp	20	5534	10:16:07.33	10:16:07.27	0	0.1s	-1	5°	2°
9	Tmp	22	6450	10:17:43.81	10:17:43.25	0	0.6s	-6	5°	2°
10	Tmp	22	6543	10:18:02.41	10:18:01.59	0	0.8s	-8	6°	2°
11	Tmp	23	6605	10:18:08.23	10:18:09.26	0	1.0s	[+10]	8°	2°
12	Tmp	23	7471	10:19:11.85	10:19:12.05	0	0.2s	+2	6°	2°
13	Tmp	23	8929	10:20:58.97	10:20:58.49	0	0.5s	-5	8°	2°
14	Tmp	26	10191	10:22:58.48	10:22:58.70	0	0.2s	+2	2°	1°
15	Tmp	27	10304	10:23:15.69	10:23:15.68	0	0.0s	0	3°	1°
16	Tmp	27	11342	10:25:24.54	10:25:24.15	0	0.4s	-4	7°	1°
17	Tmp	29	13543	10:28:28.32	10:28:28.28	0	0.0s	0	1°	1°
18	Tmp	33	275	11:06:07.86	11:06:09.84	0	2.0s	+20	8°	2°
19	Tmp	34	1063	11:07:34.47	11:07:34.26	0	0.2s	-2	8°	1°
20	Tmp	34	1915	11:09:04.68	11:09:04.36	0	0.3s	-3	7°	1°
21	Tmp	35	2452	11:10:10.64	11:10:08.88	0	1.8s	-18	7°	3°
22	Tmp	35	2532	11:10:24.36	11:10:22.44	0	1.9s	-19	10°	3°
23	Tmp	37	2974	11:11:27.15	11:11:31.80	0	4.7s	+47	7°	3°
24	Tmp	37	3042	11:11:39.39	11:11:53.74	0	14.4s	+144	5°	3°
25	Tmp	39	3144	11:11:55.83	11:12:19.39	0	23.6s	+236	3°	2°
26	Tmp	41	3333	11:12:18.97	11:14:18.59	0	1m59s	+1196	7°	2°
27	Tmp	45	4989	11:15:51.24	11:16:16.60	0	25.4s	+254	7°	3°
28	Tmp	47	7488	11:20:30.60	11:20:29.57	0	1.0s	-10	5°	3°
29	Tmp	47	7562	11:20:38.21	11:20:37.43	0	0.8s	-8	3°	3°
30	Tmp	47	7679	11:20:50.25	11:20:49.65	0	0.6s	-6	1°	3°
31	Tmp	47	7824	11:21:05.16	11:21:05.31	0	0.2s	+2	2°	3°
32	Tmp	47	7896	11:21:12.57	11:21:14.46	0	1.9s	+19	4°	2°
33	Tmp	51	8515	11:23:26.73	11:23:26.55	0	0.2s	-2	4°	2°
34	Tmp	53	9261	11:26:50.65	11:26:50.10	0	0.6s	-6	7°	2°
35	Tmp	53	9760	11:27:46.79	11:27:46.63	0	0.2s	-2	3°	2°
36	Tmp	54	10004	11:28:22.01	11:28:21.71	0	0.3s	-3	4°	2°
37	Tmp	55	10182	11:28:45.63	11:28:45.26	0	0.4s	-4	4°	2°
38	Tmp	55	10357	11:29:05.32	11:29:04.83	0	0.5s	-5	6°	2°
39	Tmp	61	516	11:31:55.86	11:31:55.40	0	0.5s	-5	9°	2°
40	Tmp	63	1020	11:32:42.35	11:32:43.23	0	0.9s	+9	6°	2°
41	Tmp	65	1138	11:32:54.95	11:32:55.07	0	0.1s	+1	2°	2°
42	Tmp	67	1290	11:33:10.42	11:33:11.46	0	1.0s	+10	6°	2°
43	Tmp	69	1420	11:33:24.07	11:33:23.87	0	0.2s	-2	2°	2°
44	Tmp	72	3455	11:35:56.02	11:35:56.04	0	0.0s	0	3°	2°
45	Tmp	72	5415	11:38:09.16	11:38:09.18	0	0.0s	0	3°	2°
46	Tmp	73	6197	11:39:05.76	11:39:05.45	0	0.3s	-3	3°	2°
47	Tmp	73	6340	11:39:20.47	11:39:20.41	0	0.1s	-1	3°	2°
48	Tmp	75	7138	11:40:36.38	11:40:32.93	0	3.5s	-35	10°	2°
49	Tmp	75	7842	11:42:37.06	11:44:37.64	0	2m00s	+1206	6°	2°
50	Tmp	78	8946	11:45:26.97	11:47:35.61	0	2m08s	[+1286]	4°	2°
51	Tmp	78	9072	11:45:44.42	11:47:48.13	0	2m03s	[+1237]	4°	3°
52	Tmp	82	9313	11:46:28.19	11:48:13.92	0	1m45s	+1057	3°	3°
53	Tmp	85	10413	11:48:41.56	11:49:55.65	0	1m14s	+741	4°	3°
54	Tmp	86	11933	11:51:22.39	11:51:59.84	0	37.5s	+375	4°	3°
55	Tmp	92	732	11:56:01.91	11:56:01.92	0	0.0s	0	1°	3°
56	Tmp	92	846	11:56:17.69	11:56:20.09	0	2.4s	+24	3°	3°
57	Tmp	92	884	11:56:22.96	11:56:24.75	0	1.8s	+18	3°	3°
58	Tmp	92	1002	11:56:39.29	11:56:45.82	0	6.5s	+65	1°	3°
59	Tmp	92	1108	11:56:53.97	11:56:59.86	0	5.9s	+59	1°	3°
60	Tmp	92	1150	11:56:59.79	11:57:06.38	0	6.6s	+66	1°	2°

PC	Tp	Trc	DistPC	Ideal	Passagem	Pen	Erro	Pontos	NoPC	AtePC
61	Tmp	92	1219	11:57:09.34	11:57:15.38	0	6.0s	+60	1°	2°
62	Tmp	93	1335	11:57:18.63	11:57:25.37	0	6.7s	+67	1°	2°
Etapa A	Num	738	Pen	0	PCZ	6	Total PP	5870	PG	15
63	Tmp	97	2672	12:18:46.17	12:18:46.17	0	0.0s	0	2°	2°
64	Tmp	98	3611	12:20:05.75	12:20:06.60	0	0.9s	[+9]	6°	1°
65	Tmp	99	3831	12:20:37.11	12:20:37.38	0	0.3s	+3	2°	1°
66	Tmp	100	4717	12:21:44.74	12:21:44.65	0	0.1s	-1	3°	1°
67	Tmp	100	4859	12:22:02.37	12:22:00.45	0	1.9s	-19	8°	4°
68	Tmp	102	5960	12:23:27.19	12:23:28.91	0	1.7s	+17	7°	3°
69	Tmp	104	6168	12:23:51.30	12:23:49.79	0	1.5s	-15	4°	3°
70	Tmp	105	6286	12:24:02.52	12:24:01.47	0	1.1s	-11	5°	3°
71	Tmp	106	6504	12:24:29.30	12:24:28.72	0	0.6s	-6	5°	2°
72	Tmp	106	6671	12:24:52.43	12:24:51.55	0	0.9s	-9	5°	2°
73	Tmp	108	6849	12:25:18.18	12:25:18.14	0	0.0s	0	2°	2°
74	Tmp	109	6986	12:25:33.65	12:25:33.14	0	0.5s	-5	5°	2°
75	Tmp	110	7148	12:25:53.69	12:25:51.82	0	1.9s	-19	3°	1°
76	Tmp	110	7295	12:26:14.05	12:26:11.87	0	2.2s	-22	3°	2°
77	Tmp	112	7406	12:26:34.41	12:26:32.21	0	2.2s	-22	6°	3°
78	Tmp	113	7551	12:26:50.33	12:26:49.59	0	0.7s	-7	3°	3°
79	Tmp	114	7904	12:27:37.47	12:27:35.09	0	2.4s	-24	5°	3°
80	Tmp	115	8064	12:27:57.03	12:27:57.26	0	0.2s	+2	1°	3°
81	Tmp	117	8238	12:28:14.65	12:28:18.71	0	4.1s	+41	4°	2°
82	Tmp	119	8388	12:28:37.57	12:28:41.02	0	3.5s	+35	3°	2°
83	Tmp	121	8588	12:29:00.29	12:29:01.99	0	1.7s	+17	3°	2°
84	Tmp	122	8678	12:29:12.03	12:29:13.15	0	1.1s	+11	3°	2°
85	Tmp	122	8759	12:29:21.44	12:29:22.46	0	1.0s	[+10]	3°	2°
86	Tmp	123	8927	12:29:44.00	12:29:45.80	0	1.8s	+18	3°	2°
87	Tmp	124	9054	12:29:57.36	12:29:58.38	0	1.0s	[+10]	2°	2°
88	Tmp	126	9803	12:34:01.56	12:34:01.34	0	0.2s	-2	6°	2°
89	Tmp	127	10639	12:35:16.71	12:35:16.41	0	0.3s	-3	3°	2°
90	Tmp	129	10880	12:35:52.01	12:35:51.81	0	0.2s	-2	3°	2°
91	Tmp	135	1000	12:51:40.35	12:51:40.18	0	0.2s	-2	3°	2°
92	Tmp	136	1234	12:52:01.69	12:52:01.08	0	0.6s	-6	7°	2°
93	Tmp	138	1690	12:52:51.30	12:52:48.65	0	2.7s	-27	7°	2°
94	Tmp	138	1794	12:53:09.13	12:53:08.94	0	0.2s	-2	1°	2°
95	Tmp	139	2075	12:53:48.11	12:53:47.83	0	0.3s	-3	3°	2°
96	Tmp	139	2114	12:53:52.64	12:53:53.48	0	0.8s	+8	3°	2°
97	Tmp	142	3855	12:56:18.09	12:56:21.75	0	3.7s	+37	8°	3°
98	Tmp	143	4081	12:56:40.08	12:56:50.32	0	10.2s	+102	4°	2°
99	Tmp	144	4235	12:56:56.41	12:57:04.87	0	8.5s	+85	3°	2°
100	Tmp	144	4371	12:57:10.40	12:57:17.55	0	7.2s	+72	3°	2°
101	Tmp	145	4513	12:57:25.72	12:57:29.37	0	3.7s	+37	3°	2°
102	Tmp	150	7793	13:02:22.95	13:02:22.97	0	0.0s	0	2°	2°
103	Tmp	152	8081	13:02:51.60	13:02:50.43	0	1.2s	-12	4°	2°
104	Tmp	154	8424	13:03:26.19	13:03:24.59	0	1.6s	-16	4°	2°
105	Tmp	156	8737	13:03:57.95	13:03:56.46	0	1.5s	-15	7°	2°
106	Tmp	158	9006	13:04:24.69	13:04:21.94	0	2.8s	-28	7°	2°
107	Tmp	158	9319	13:04:54.34	13:04:53.98	0	0.4s	-4	6°	2°
108	Tmp	160	9440	13:05:09.43	13:05:07.56	0	1.9s	-19	7°	2°
109	Tmp	163	9853	13:05:55.76	13:05:55.90	0	0.1s	+1	4°	2°
110	Tmp	164	10056	13:06:15.44	13:06:15.70	0	0.3s	+3	5°	2°
111	Tmp	167	11262	13:07:41.42	13:07:41.37	0	0.1s	-1	2°	2°
112	Tmp	169	12179	13:09:43.70	13:09:43.70	0	0.0s	0	1°	2°
113	Tmp	176	15125	13:15:06.32	13:15:08.85	0				

PIOCERA UTV E CARROS 2025 DIA 1



Performance Individual

PC	Tp	Trc	DistPC	Ideal	Passagem	Pen	Erro	Pontos	NoPC	AtePC
124	Tmp	199	4588	13:28:31.06	13:32:00.48	0	3m29s	+2094	8°	7°
125	Tmp	200	4753	13:28:51.44	13:32:17.30	0	3m25s	+2059	8°	7°
126	Tmp	201	4965	13:29:10.74	13:32:39.23	0	3m28s	+2085	8°	7°
127	Tmp	203	5197	13:29:37.89	13:31:19.66	0	1m41s	[+1018]	9°	8°
128	Tmp	204	5299	13:29:54.09	13:33:09.33	0	3m15s	+1952	8°	8°
129	Tmp	205	5487	13:30:21.03	13:33:32.42	0	3m11s	+1914	10°	8°
130	Tmp	206	6000	13:31:24.77	13:34:09.34	0	2m44s	[+1646]	10°	8°
131	Tmp	213	193	14:02:58.14	14:03:00.26	0	2.1s	+21	4°	8°
132	Tmp	217	1767	14:05:35.56	14:05:32.78	0	2.8s	-28	10°	8°
133	Tmp	219	2311	14:06:27.41	14:06:25.94	0	1.5s	-15	7°	8°
134	Tmp	220	2491	14:06:46.09	14:06:45.36	0	0.7s	-7	5°	8°
135	Tmp	222	2712	14:07:09.13	14:07:09.45	0	0.3s	+3	4°	8°
136	Tmp	224	3053	14:07:44.68	14:07:47.52	0	2.8s	+28	3°	8°
137	Tmp	227	3511	14:08:58.76	14:08:58.76	0	0.0s	0	2°	8°
138	Tmp	227	3678	14:09:14.58	14:09:14.96	0	0.4s	+4	2°	8°
139	Tmp	229	3885	14:09:35.66	14:09:37.67	0	2.0s	+20	5°	8°
140	Tmp	231	4149	14:10:02.38	14:10:04.52	0	2.1s	+21	5°	8°
141	Tmp	232	4564	14:10:35.28	14:10:36.70	0	1.4s	+14	5°	8°
142	Tmp	234	6058	14:12:26.17	14:12:25.97	0	0.2s	-2	1°	8°
143	Tmp	239	560	14:48:57.19	14:48:56.37	0	0.8s	-8	6°	8°
144	Tmp	239	600	14:49:02.15	14:49:02.06	0	0.1s	-1	1°	8°
145	Tmp	240	808	14:49:23.31	14:49:25.25	0	1.9s	+19	3°	8°
146	Tmp	241	2513	14:51:30.03	14:52:13.80	0	43.8s	+438	9°	8°
147	Tmp	241	2675	14:51:52.46	14:52:31.55	0	39.1s	+391	9°	8°
148	Tmp	241	2844	14:52:15.86	14:52:50.80	0	34.9s	+349	9°	8°
149	Tmp	242	3091	14:52:39.22	14:53:13.02	0	33.8s	+338	9°	8°
150	Tmp	244	3443	14:53:17.05	14:53:41.36	0	24.3s	+243	9°	8°
151	Tmp	246	3602	14:53:57.82	14:53:57.98	0	0.2s	+2	2°	8°
152	Tmp	248	3991	14:54:38.01	14:54:36.43	0	1.6s	-16	8°	8°
153	Tmp	249	4188	14:54:59.79	14:55:00.39	0	0.6s	+6	4°	8°
154	Tmp	252	5963	14:57:19.48	14:57:17.48	0	2.0s	-20	7°	8°
155	Tmp	253	6093	14:57:35.32	14:57:34.50	0	0.8s	-8	8°	8°
156	Tmp	256	7100	14:59:06.64	14:59:07.87	0	1.2s	+12	8°	8°
157	Tmp	257	9064	15:01:25.82	15:01:25.23	0	0.6s	-6	3°	8°
158	Tmp	267	246	15:07:48.87	15:07:48.52	0	0.4s	-4	6°	8°
159	Tmp	268	389	15:08:05.40	15:08:04.70	0	0.7s	-7	4°	8°
160	Tmp	269	499	15:08:19.63	15:08:18.51	0	1.1s	-11	7°	8°
161	Tmp	269	557	15:08:27.66	15:08:28.71	0	1.1s	+11	4°	8°

<b>Etapa B</b>	<b>Num</b> 738	<b>Pen</b> 0	<b>PCZ</b> 5	<b>Total PP</b> 25914	<b>PG</b> 9
----------------	----------------	--------------	--------------	-----------------------	-------------

PC	Tp	Trc	DistPC	Ideal	Passagem	Pen	Erro	Pontos	NoPC	AtePC
162	Tmp	274	2497	15:35:08.16	15:35:07.91	0	0.3s	-3	7°	7°
163	Tmp	274	6318	15:39:13.80	15:39:14.54	0	0.7s	+7	10°	5°
164	Tmp	279	8830	15:42:07.31	15:42:08.33	0	1.0s	[+10]	7°	7°
165	Tmp	280	9172	15:42:42.20	15:42:41.79	0	0.4s	-4	3°	8°
166	Tmp	281	9590	15:43:31.53	15:43:33.73	0	2.2s	+22	5°	6°
167	Tmp	286	1069	15:46:09.14	15:46:08.10	0	1.0s	[-10]	10°	8°
168	Tmp	288	2308	15:48:51.47	15:48:51.42	0	0.1s	-1	3°	6°
169	Tmp	288	2819	15:49:44.03	15:49:44.16	0	0.1s	+1	2°	5°
170	Tmp	291	3689	15:51:00.05	15:51:00.28	0	0.2s	+2	3°	5°
171	Tmp	294	5133	15:52:46.88	15:52:47.00	0	0.1s	+1	1°	3°
172	Tmp	294	5189	15:52:53.18	15:52:55.04	0	1.9s	+19	3°	3°
173	Tmp	295	5284	15:53:02.58	15:53:07.29	0	4.7s	+47	6°	3°
174	Tmp	298	6450	15:54:37.75	15:54:37.75	0	0.0s	0	1°	3°
175	Tmp	300	7492	15:56:23.78	15:56:23.11	0	0.7s	-7	10°	3°
176	Tmp	301	8322	15:57:43.95	15:57:41.28	0	2.7s	-27	8°	3°
177	Tmp	303	9542	15:59:14.00	15:59:14.12	0	0.1s	+1	3°	2°
178	Tmp	307	533	16:03:39.61	16:03:38.98	0	0.6s	-6	8°	3°
179	Tmp	307	822	16:03:58.19	16:03:58.17	0	0.0s	0	2°	2°
180	Tmp	310	5642	16:10:24.31	16:10:24.50	0	0.2s	+2	5°	2°
181	Tmp	310	5928	16:10:52.91	16:10:52.84	0	0.1s	-1	3°	2°
182	Tmp	315	8223	16:15:20.51	16:15:20.51	0	0.0s	0	2°	2°
183	Tmp	319	9364	16:17:35.51	16:17:35.40	0	0.1s	-1	2°	2°
184	Tmp	321	9706	16:18:27.54	16:18:27.22	0	0.3s	-3	5°	2°
185	Tmp	321	9764	16:18:35.57	16:18:37.63	0	2.1s	+21	3°	2°
186	Tmp	321	9848	16:18:47.20	16:18:49.32	0	2.1s	+21	4°	2°

PC	Tp	Trc	DistPC	Ideal	Passagem	Pen	Erro	Pontos	NoPC	AtePC
187	Tmp	323	9927	16:18:58.81	16:18:59.11	0	0.3s	+3	1°	2°
188	Tmp	325	10016	16:19:39.12	16:19:38.82	0	0.3s	-3	3°	2°
189	Tmp	326	10115	16:19:56.20	16:19:57.40	0	1.2s	+12	3°	2°
190	Tmp	327	10230	16:20:12.35	16:20:12.41	0	0.1s	+1	3°	2°
191	Tmp	331	11563	16:22:49.00	16:22:48.71	0	0.3s	-3	5°	2°
192	Tmp	331	12136	16:23:43.28	16:23:43.65	0	0.4s	+4	2°	2°
193	Tmp	338	948	16:27:08.33	16:27:08.57	0	0.2s	+2	4°	2°
194	Tmp	342	3067	16:30:11.57	16:30:12.40	0	0.8s	+8	9°	2°
195	Tmp	343	3443	16:30:56.03	16:30:56.16	0	0.1s	+1	3°	2°
196	Tmp	343	3502	16:31:07.83	16:31:07.49	0	0.3s	-3	3°	2°
197	Tmp	344	3601	16:31:17.74	16:31:18.55	0	0.8s	+8	4°	2°
198	Tmp	344	4554	16:32:37.53	16:32:37.52	0	0.0s	0	2°	2°
199	Tmp	346	5527	16:34:01.55	16:34:01.11	0	0.4s	-4	5°	2°
200	Tmp	354	11404	16:41:30.58	16:41:29.59	0	1.0s	-10	9°	2°
201	Tmp	361	3856	16:49:58.28	16:49:57.99	0	0.3s	-3	3°	2°
202	Tmp	361	4630	16:51:06.24	16:51:07.24	0	1.0s	+10	3°	2°
203	Tmp	363	6669	16:54:29.97	16:54:31.90	0	1.9s	+19	10°	2°
204	Tmp	364	7476	16:55:43.02	16:55:51.00	0	8.0s	+80	7°	2°
205	Tmp	364	7548	16:55:55.36	16:56:08.19	0	12.8s	[+128]	4°	2°
206	Tmp	364	7604	16:56:04.96	16:56:19.78	0	14.8s	[+148]	4°	2°
207	Tmp	367	7742	16:56:41.34	16:56:43.71	0	2.4s	+24	2°	1°
208	Tmp	368	7819	16:56:53.57	16:56:53.59	0	0.0s	0	1°	1°
209	Tmp	369	7973	16:57:12.05	16:57:13.25	0	1.2s	+12	2°	1°

<b>Etapa C</b>	<b>Num</b> 738	<b>Pen</b> 0	<b>PCZ</b> 5	<b>Total PP</b> 407	<b>PG</b> 17
----------------	----------------	--------------	--------------	---------------------	--------------

<b>n°</b> 4	<b>A PP</b> 5870	<b>2°</b>	<b>B PP</b> 25914	<b>8°</b>	<b>C PP</b> 407	<b>1°</b>	<b>Tot PP</b> 32191	<b>Col.</b> 6°
-------------	------------------	-----------	-------------------	-----------	-----------------	-----------	---------------------	----------------

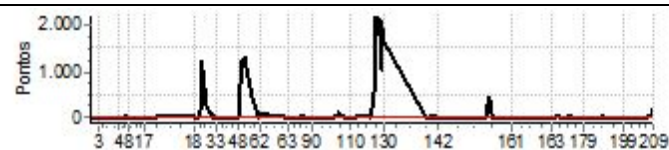







Performance Individual

PC	Tp	Trc	DistPC	Ideal	Passagem	Pen	Erro	Pontos	NoPC	AtePC
124	Tmp	199	4588	13:35:31.06	--:--:--	0		+6000	9°	11°
125	Tmp	200	4753	13:35:51.44	--:--:--	0		+6000	9°	11°
126	Tmp	201	4965	13:36:10.74	--:--:--	0		+6000	9°	11°
127	Tmp	203	5197	13:36:37.89	--:--:--	0		+6000	10°	11°
128	Tmp	204	5299	13:36:54.09	--:--:--	0		+6000	9°	11°
129	Tmp	205	5487	13:37:21.03	--:--:--	0		+6000	11°	11°
130	Tmp	206	6000	13:38:24.77	--:--:--	0		+6000	11°	11°
131	Tmp	213	193	14:09:58.14	--:--:--	0		+6000	11°	11°
132	Tmp	217	1767	14:12:35.56	--:--:--	0		+6000	11°	11°
133	Tmp	219	2311	14:13:27.41	--:--:--	0		+6000	11°	11°
134	Tmp	220	2491	14:13:46.09	--:--:--	0		+6000	11°	11°
135	Tmp	222	2712	14:14:09.13	--:--:--	0		+6000	11°	11°
136	Tmp	224	3053	14:14:44.68	--:--:--	0		+6000	11°	11°
137	Tmp	227	3511	14:15:58.76	--:--:--	0		+6000	11°	11°
138	Tmp	227	3678	14:16:14.58	--:--:--	0		+6000	11°	11°
139	Tmp	229	3885	14:16:35.66	--:--:--	0		+6000	10°	11°
140	Tmp	231	4149	14:17:02.38	--:--:--	0		+6000	10°	11°
141	Tmp	232	4564	14:17:35.28	--:--:--	0		+6000	11°	11°
142	Tmp	234	6058	14:19:26.17	--:--:--	0		+6000	11°	11°
143	Tmp	239	560	14:55:57.19	--:--:--	0		+6000	11°	11°
144	Tmp	239	600	14:56:02.15	--:--:--	0		+6000	11°	11°
145	Tmp	240	808	14:56:23.31	--:--:--	0		+6000	11°	11°
146	Tmp	241	2513	14:58:30.03	--:--:--	0		+6000	11°	11°
147	Tmp	241	2675	14:58:52.46	--:--:--	0		+6000	11°	11°
148	Tmp	241	2844	14:59:15.86	--:--:--	0		+6000	11°	11°
149	Tmp	242	3091	14:59:39.22	--:--:--	0		+6000	11°	11°
150	Tmp	244	3443	15:00:17.05	--:--:--	0		+6000	11°	11°
151	Tmp	246	3602	15:00:57.82	--:--:--	0		+6000	11°	11°
152	Tmp	248	3991	15:01:38.01	--:--:--	0		+6000	11°	11°
153	Tmp	249	4188	15:01:59.79	--:--:--	0		+6000	11°	11°
154	Tmp	252	5963	15:04:19.48	--:--:--	0		+6000	11°	11°
155	Tmp	253	6093	15:04:35.32	--:--:--	0		+6000	11°	11°
156	Tmp	256	7100	15:06:06.64	--:--:--	0		+6000	11°	11°
157	Tmp	257	9064	15:08:25.82	--:--:--	0		+6000	11°	11°
158	Tmp	267	246	15:14:48.87	--:--:--	0		+6000	11°	11°
159	Tmp	268	389	15:15:05.40	--:--:--	0		+6000	11°	11°
160	Tmp	269	499	15:15:19.63	--:--:--	0		+6000	11°	11°
161	Tmp	269	557	15:15:27.66	--:--:--	0		+6000	11°	11°

PC	Tp	Trc	DistPC	Ideal	Passagem	Pen	Erro	Pontos	NoPC	AtePC
187	Tmp	323	9927	16:25:58.81	--:--:--	0		+6000	11°	11°
188	Tmp	325	10016	16:26:39.12	--:--:--	0		+6000	11°	11°
189	Tmp	326	10115	16:26:56.20	--:--:--	0		+6000	11°	11°
190	Tmp	327	10230	16:27:12.35	--:--:--	0		+6000	11°	11°
191	Tmp	331	11563	16:29:49.00	--:--:--	0		+6000	11°	11°
192	Tmp	331	12136	16:30:43.28	--:--:--	0		+6000	11°	11°
193	Tmp	338	948	16:34:08.33	--:--:--	0		+6000	11°	11°
194	Tmp	342	3067	16:37:11.57	--:--:--	0		+6000	11°	11°
195	Tmp	343	3443	16:37:56.03	--:--:--	0		+6000	11°	11°
196	Tmp	343	3502	16:38:07.83	--:--:--	0		+6000	11°	11°
197	Tmp	344	3601	16:38:17.74	--:--:--	0		+6000	11°	11°
198	Tmp	344	4554	16:39:37.53	--:--:--	0		+6000	11°	11°
199	Tmp	346	5527	16:41:01.55	--:--:--	0		+6000	11°	11°
200	Tmp	354	11404	16:48:30.58	--:--:--	0		+6000	11°	11°
201	Tmp	361	3856	16:56:58.28	--:--:--	0		+6000	11°	11°
202	Tmp	361	4630	16:58:06.24	--:--:--	0		+6000	11°	11°
203	Tmp	363	6669	17:01:29.97	--:--:--	0		+6000	11°	11°
204	Tmp	364	7476	17:02:43.02	--:--:--	0		+6000	11°	11°
205	Tmp	364	7548	17:02:55.36	--:--:--	0		+6000	11°	11°
206	Tmp	364	7604	17:03:04.96	--:--:--	0		+6000	11°	11°
207	Tmp	367	7742	17:03:41.34	--:--:--	0		+6000	11°	11°
208	Tmp	368	7819	17:03:53.57	--:--:--	0		+6000	11°	11°
209	Tmp	369	7973	17:04:12.05	--:--:--	0		+6000	11°	11°

Etapa C	Num	739	Pen	0	PCZ	0	Total PP	288000	PG	0
---------	-----	-----	-----	---	-----	---	----------	--------	----	---

n°	11	A PP	372000	NC	B PP	594000	NC	C PP	288000	NC	Tot PP	1254000	Col.	NC
----	----	------	--------	----	------	--------	----	------	--------	----	--------	---------	------	----

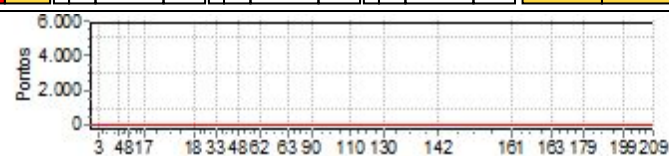

PC	Tp	Trc	DistPC	Ideal	Passagem	Pen	Erro	Pontos	NoPC	AtePC
162	Tmp	274	2497	15:42:08.16	--:--:--	0		+6000	11°	11°
163	Tmp	274	6318	15:46:13.80	--:--:--	0		+6000	11°	11°
164	Tmp	279	8830	15:49:07.31	--:--:--	0		+6000	11°	11°
165	Tmp	280	9172	15:49:42.20	--:--:--	0		+6000	11°	11°
166	Tmp	281	9590	15:50:31.53	--:--:--	0		+6000	11°	11°
167	Tmp	286	1069	15:53:09.14	--:--:--	0		+6000	11°	11°
168	Tmp	288	2308	15:55:51.47	--:--:--	0		+6000	11°	11°
169	Tmp	288	2819	15:56:44.03	--:--:--	0		+6000	11°	11°
170	Tmp	291	3689	15:58:00.05	--:--:--	0		+6000	11°	11°
171	Tmp	294	5133	15:59:46.88	--:--:--	0		+6000	11°	11°
172	Tmp	294	5189	15:59:53.18	--:--:--	0		+6000	11°	11°
173	Tmp	295	5284	16:00:02.58	--:--:--	0		+6000	11°	11°
174	Tmp	298	6450	16:01:37.75	--:--:--	0		+6000	11°	11°
175	Tmp	300	7492	16:03:23.78	--:--:--	0		+6000	11°	11°
176	Tmp	301	8322	16:04:43.95	--:--:--	0		+6000	11°	11°
177	Tmp	303	9542	16:06:14.00	--:--:--	0		+6000	11°	11°
178	Tmp	307	533	16:10:39.61	--:--:--	0		+6000	11°	11°
179	Tmp	307	822	16:10:58.19	--:--:--	0		+6000	11°	11°
180	Tmp	310	5642	16:17:24.31	--:--:--	0		+6000	11°	11°
181	Tmp	310	5928	16:17:52.91	--:--:--	0		+6000	11°	11°
182	Tmp	315	8223	16:22:20.51	--:--:--	0		+6000	11°	11°
183	Tmp	319	9364	16:24:35.51	--:--:--	0		+6000	11°	11°
184	Tmp	321	9706	16:25:27.54	--:--:--	0		+6000	11°	11°
185	Tmp	321	9764	16:25:35.57	--:--:--	0		+6000	11°	11°
186	Tmp	321	9848	16:25:47.20	--:--:--	0		+6000	11°	11°







# PIOCERA UTV E CARROS 2025 DIA 1



## Performance Individual

PC	Tp	Trc	DistPC	Ideal	Passagem	Pen	Erro	Pontos	NoPC	AtePC
124	Tmp	199	4588	13:45:31.06	--:--:--	0		+6000	8°	8°
125	Tmp	200	4753	13:45:51.44	--:--:--	0		+6000	8°	8°
126	Tmp	201	4965	13:46:10.74	--:--:--	0		+6000	8°	8°
127	Tmp	203	5197	13:46:37.89	--:--:--	0		+6000	8°	8°
128	Tmp	204	5299	13:46:54.09	--:--:--	0		+6000	8°	8°
129	Tmp	205	5487	13:47:21.03	--:--:--	0		+6000	8°	8°
130	Tmp	206	6000	13:48:24.77	--:--:--	0		+6000	8°	8°
131	Tmp	213	193	14:19:58.14	14:20:23.08	0	24.9s	[+249]	8°	8°
132	Tmp	217	1767	14:22:35.56	14:22:34.17	0	1.4s	-14	2°	8°
133	Tmp	219	2311	14:23:27.41	14:23:26.56	0	0.9s	[-9]	3°	8°
134	Tmp	220	2491	14:23:46.09	14:23:46.51	0	0.4s	+4	1°	8°
135	Tmp	222	2712	14:24:09.13	14:24:10.41	0	1.3s	+13	4°	8°
136	Tmp	224	3053	14:24:44.68	14:24:49.80	0	5.1s	+51	5°	8°
137	Tmp	227	3511	14:25:58.76	14:26:06.94	0	8.2s	[+82]	6°	8°
138	Tmp	227	3678	14:26:14.58	14:26:20.20	0	5.6s	[+56]	6°	8°
139	Tmp	229	3885	14:26:35.66	14:26:38.74	0	3.1s	+31	4°	8°
140	Tmp	231	4149	14:27:02.38	14:27:02.62	0	0.2s	+2	1°	8°
141	Tmp	232	4564	14:27:35.28	14:27:35.97	0	0.7s	[+7]	4°	8°
142	Tmp	234	6058	14:29:26.17	14:29:25.98	0	0.2s	-2	2°	8°
143	Tmp	239	560	15:05:57.19	15:05:57.21	0	0.0s	0	1°	8°
144	Tmp	239	600	15:06:02.15	15:06:03.20	0	1.1s	+11	6°	8°
145	Tmp	240	808	15:06:23.31	15:06:26.39	0	3.1s	+31	6°	8°
146	Tmp	241	2513	15:08:30.03	15:08:30.17	0	0.1s	+1	1°	8°
147	Tmp	241	2675	15:08:52.46	15:08:50.60	0	1.9s	-19	4°	8°
148	Tmp	241	2844	15:09:15.86	15:09:13.53	0	2.3s	-23	4°	8°
149	Tmp	242	3091	15:09:39.22	15:09:39.47	0	0.3s	+3	2°	8°
150	Tmp	244	3443	15:10:17.05	15:10:16.53	0	0.5s	-5	7°	8°
151	Tmp	246	3602	15:10:57.82	15:10:57.54	0	0.3s	-3	2°	8°
152	Tmp	248	3991	15:11:38.01	15:11:37.20	0	0.8s	[-8]	2°	8°
153	Tmp	249	4188	15:11:59.79	15:11:59.96	0	0.2s	+2	4°	8°
154	Tmp	252	5963	15:14:19.48	15:14:15.97	0	3.5s	-35	3°	8°
155	Tmp	253	6093	15:14:35.32	15:14:35.33	0	0.0s	0	1°	8°
156	Tmp	256	7100	15:16:06.64	15:16:06.84	0	0.2s	+2	1°	8°
157	Tmp	257	9064	15:18:25.82	15:18:23.29	0	2.5s	-25	5°	8°
158	Tmp	267	246	15:24:48.87	15:24:50.67	0	1.8s	+18	5°	8°
159	Tmp	268	389	15:25:05.40	15:25:03.79	0	1.6s	-16	6°	8°
160	Tmp	269	499	15:25:19.63	15:25:18.96	0	0.7s	-7	2°	8°
161	Tmp	269	557	15:25:27.66	15:25:26.09	0	1.6s	-16	2°	8°

<b>Etapa B</b>	Num	740	Pen	0	PCZ	2	Total PP	408334	PG	0
----------------	-----	-----	-----	---	-----	---	----------	--------	----	---

162	Tmp	274	2497	15:52:08.16	15:52:08.25	0	0.1s	+1	1°	1°
163	Tmp	274	6318	15:56:13.80	15:56:13.81	0	0.0s	0	1°	1°
164	Tmp	279	8830	15:59:07.31	15:59:09.32	0	2.0s	+20	6°	1°
165	Tmp	280	9172	15:59:42.20	15:59:40.13	0	2.1s	-21	8°	8°
166	Tmp	281	9590	16:00:31.53	16:00:34.25	0	2.7s	+27	7°	7°
167	Tmp	286	1069	16:03:09.14	16:03:09.27	0	0.1s	+1	1°	7°
168	Tmp	288	2308	16:05:51.47	16:05:54.78	0	3.3s	+33	8°	8°
169	Tmp	288	2819	16:06:44.03	16:06:46.35	0	2.3s	+23	6°	7°
170	Tmp	291	3689	16:08:00.05	16:08:00.17	0	0.1s	+1	2°	6°
171	Tmp	294	5133	16:09:46.88	16:09:47.42	0	0.5s	+5	6°	6°
172	Tmp	294	5189	16:09:53.18	16:09:55.48	0	2.3s	+23	7°	6°
173	Tmp	295	5284	16:10:02.58	16:10:05.41	0	2.8s	+28	4°	6°
174	Tmp	298	6450	16:11:37.75	16:11:37.61	0	0.1s	-1	1°	5°
175	Tmp	300	7492	16:13:23.78	16:13:24.01	0	0.2s	+2	2°	5°
176	Tmp	301	8322	16:14:43.95	16:14:44.63	0	0.7s	+7	1°	4°
177	Tmp	303	9542	16:16:14.00	16:16:14.09	0	0.1s	+1	2°	4°
178	Tmp	307	533	16:20:39.61	16:20:39.24	0	0.4s	-4	2°	4°
179	Tmp	307	822	16:20:58.19	16:20:59.01	0	0.8s	+8	4°	4°
180	Tmp	310	5642	16:27:24.31	16:27:23.34	0	1.0s	[-10]	6°	4°
181	Tmp	310	5928	16:27:52.91	16:27:53.74	0	0.8s	+8	6°	4°
182	Tmp	315	8223	16:32:20.51	16:32:19.69	0	0.8s	-8	4°	4°
183	Tmp	319	9364	16:34:35.51	16:34:34.03	0	1.5s	-15	7°	4°
184	Tmp	321	9706	16:35:27.54	16:35:30.11	0	2.6s	+26	8°	4°
185	Tmp	321	9764	16:35:35.57	16:35:46.86	0	11.3s	+113	9°	4°
186	Tmp	321	9848	16:35:47.20	16:36:01.24	0	14.0s	[+140]	9°	5°

PC	Tp	Trc	DistPC	Ideal	Passagem	Pen	Erro	Pontos	NoPC	AtePC
187	Tmp	323	9927	16:35:58.81	16:36:11.74	0	12.9s	[+129]	9°	6°
188	Tmp	325	10016	16:36:39.12	16:36:42.55	0	3.4s	+34	9°	7°
189	Tmp	326	10115	16:36:56.20	16:37:04.50	0	8.3s	+83	8°	7°
190	Tmp	327	10230	16:37:12.35	16:37:17.15	0	4.8s	+48	8°	7°
191	Tmp	331	11563	16:39:49.00	16:39:48.08	0	0.9s	[-9]	5°	7°
192	Tmp	331	12136	16:40:43.28	16:40:44.06	0	0.8s	+8	5°	7°
193	Tmp	338	948	16:44:08.33	16:44:08.94	0	0.6s	+6	5°	7°
194	Tmp	342	3067	16:47:11.57	16:47:07.86	0	3.7s	-37	8°	7°
195	Tmp	343	3443	16:47:56.03	16:47:52.51	0	3.5s	-35	4°	7°
196	Tmp	343	3502	16:48:07.83	16:48:10.13	0	2.3s	+23	3°	6°
197	Tmp	344	3601	16:48:17.74	16:48:20.43	0	2.7s	+27	5°	6°
198	Tmp	344	4554	16:49:37.53	16:49:37.38	0	0.2s	-2	2°	6°
199	Tmp	346	5527	16:51:01.55	16:51:01.51	0	0.0s	0	1°	6°
200	Tmp	354	11404	16:58:30.58	16:58:30.69	0	0.1s	+1	1°	6°
201	Tmp	361	3856	17:06:58.28	17:06:58.06	0	0.2s	-2	1°	5°
202	Tmp	361	4630	17:08:06.24	17:08:07.60	0	1.4s	+14	6°	6°
203	Tmp	363	6669	17:11:29.97	17:11:30.59	0	0.6s	+6	8°	6°
204	Tmp	364	7476	17:12:43.02	17:12:40.99	0	2.0s	-20	5°	5°
205	Tmp	364	7548	17:12:55.36	17:12:54.08	0	1.3s	-13	5°	5°
206	Tmp	364	7604	17:13:04.96	17:13:04.75	0	0.2s	-2	2°	5°
207	Tmp	367	7742	17:13:41.34	17:13:42.77	0	1.4s	+14	4°	5°
208	Tmp	368	7819	17:13:53.57	17:14:00.83	0	7.3s	+73	5°	6°
209	Tmp	369	7973	17:14:12.05	17:14:17.10	0	5.1s	+51	5°	6°

<b>Etapa C</b>	Num	740	Pen	0	PCZ	2	Total PP	875	PG	11
----------------	-----	-----	-----	---	-----	---	----------	-----	----	----

n°	9	A PP	85136	7°	B PP	408334	NC	C PP	875	6°	Tot PP	494345	Col.	NC
----	---	------	-------	----	------	--------	----	------	-----	----	--------	--------	------	----

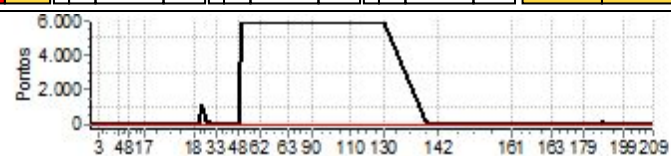

PIOCERA UTV E CARROS 2025 DIA 1



Performance Individual

PC	Tp	Trc	DistPC	Ideal	Passagem	Pen	Erro	Pontos	NoPC	AtePC
<b>Nu</b>	<b>741</b>	741 / Magda Gomes de Matos / Juan Ferreira								
		Cat / NL / Largada OPEN / 2 / 09:27:00								
		Fortaleza - CE Suzuki Jimny								
<b>m</b>	<b>6º</b>									
PC	Tp	Trc	DistPC	Ideal	Passagem	Pen	Erro	Pontos	NoPC	AtePC
1	Tmp	2	837	9:58:17.26	9:58:16.71	0	0.6s	-6	7º	7º
2	Tmp	3	1774	9:59:57.12	9:59:56.30	0	0.8s	[-8]	6º	7º
3	Tmp	5	3200	10:03:18.39	10:03:18.46	0	0.1s	+1	4º	7º
4	Tmp	13	754	10:18:25.55	10:18:25.66	0	0.1s	+1	3º	4º
5	Tmp	18	4577	10:24:17.79	10:24:18.60	0	0.8s	+8	5º	4º
6	Tmp	18	4629	10:24:24.99	10:24:28.05	0	3.1s	+31	7º	3º
7	Tmp	19	4821	10:24:47.89	10:24:48.10	0	0.2s	+2	3º	2º
8	Tmp	20	5534	10:26:07.33	10:26:06.02	0	1.3s	-13	8º	3º
9	Tmp	22	6450	10:27:43.81	10:27:41.36	0	2.5s	-25	6º	5º
10	Tmp	22	6543	10:28:02.41	10:28:03.17	0	0.8s	+8	3º	4º
11	Tmp	23	6605	10:28:08.23	10:28:11.84	0	3.6s	+36	9º	4º
12	Tmp	23	7471	10:29:11.85	10:29:12.10	0	0.3s	+3	6º	4º
13	Tmp	23	8929	10:30:58.97	10:30:58.71	0	0.3s	-3	6º	4º
14	Tmp	26	10191	10:32:58.48	10:32:57.32	0	1.2s	-12	4º	4º
15	Tmp	27	10304	10:33:15.69	10:33:16.88	0	1.2s	+12	5º	3º
16	Tmp	27	11342	10:35:24.54	10:35:23.72	0	0.8s	-8	4º	3º
17	Tmp	29	13543	10:38:28.32	10:38:28.02	0	0.3s	-3	3º	3º
18	Tmp	33	275	11:16:07.86	11:16:10.38	0	2.5s	+25	7º	3º
19	Tmp	34	1063	11:17:34.47	11:17:34.64	0	0.2s	+2	5º	3º
20	Tmp	34	1915	11:19:04.68	11:19:04.38	0	0.3s	-3	3º	3º
21	Tmp	35	2452	11:20:10.64	11:20:08.45	0	2.2s	-22	3º	3º
22	Tmp	35	2532	11:20:24.36	11:20:23.54	0	0.8s	-8	3º	3º
23	Tmp	37	2974	11:21:27.15	11:25:01.73	0	3m34s	+2146	9º	9º
24	Tmp	37	3042	11:21:39.39	11:22:47.43	0	1m08s	+680	7º	8º
25	Tmp	39	3144	11:21:55.83	11:26:32.49	0	4m36s	+2767	7º	7º
26	Tmp	41	3333	11:22:18.97	11:26:54.50	0	4m35s	+2755	6º	7º
27	Tmp	45	4989	11:25:51.24	11:28:57.17	0	3m05s	+1859	6º	7º
28	Tmp	47	7488	11:30:30.60	11:32:41.98	0	2m11s	+1314	7º	7º
29	Tmp	47	7562	11:30:38.21	11:32:50.07	0	2m11s	+1319	7º	7º
30	Tmp	47	7679	11:30:50.25	11:33:02.52	0	2m12s	[+1323]	7º	7º
31	Tmp	47	7824	11:31:05.16	11:34:31.46	0	3m26s	+2063	8º	7º
32	Tmp	47	7896	11:31:12.57	11:34:41.59	0	3m29s	+2090	8º	8º
33	Tmp	51	8515	11:33:26.73	11:37:41.28	0	4m14s	+2546	8º	8º
34	Tmp	53	9261	11:36:50.65	11:38:58.91	0	2m08s	+1283	8º	8º
35	Tmp	53	9760	11:37:46.79	11:39:40.80	0	1m54s	+1140	8º	8º
36	Tmp	54	10004	11:38:22.01	11:40:03.31	0	1m41s	+1013	8º	8º
37	Tmp	55	10182	11:38:45.63	11:40:23.13	0	1m37s	+975	8º	8º
38	Tmp	55	10357	11:39:05.32	11:40:36.96	0	1m31s	+916	8º	8º
39	Tmp	61	516	11:41:55.86	11:42:54.82	0	59.0s	+590	8º	8º
40	Tmp	63	1020	11:42:42.35	11:43:32.45	0	50.1s	+501	8º	8º
41	Tmp	65	1138	11:42:54.95	11:43:45.67	0	50.7s	+507	8º	8º
42	Tmp	67	1290	11:43:10.42	11:44:00.61	0	50.2s	+502	8º	8º
43	Tmp	69	1420	11:43:24.07	11:44:12.15	0	48.1s	+481	8º	8º
44	Tmp	72	3455	11:45:56.02	11:46:08.29	0	12.3s	+123	8º	8º
45	Tmp	72	5415	11:48:09.16	11:48:09.29	0	0.1s	+1	5º	8º
46	Tmp	73	6197	11:49:05.76	11:49:05.91	0	0.2s	+2	6º	8º
47	Tmp	73	6340	11:49:20.47	11:49:21.46	0	1.0s	[+10]	7º	8º
48	Tmp	75	7138	11:50:36.38	11:51:06.31	0	29.9s	+299	8º	8º
49	Tmp	75	7842	11:52:37.06	11:55:21.00	0	2m43s	[+1639]	5º	8º
50	Tmp	78	8946	11:55:26.97	12:00:32.21	0	5m05s	+3052	6º	8º
51	Tmp	78	9072	11:55:44.42	12:00:48.40	0	5m04s	+3040	6º	8º
52	Tmp	82	9313	11:56:28.19	12:01:13.53	0	4m45s	+2853	6º	8º
53	Tmp	85	10413	11:58:41.56	12:03:27.79	0	4m46s	+2862	6º	8º
54	Tmp	86	11933	12:01:22.39	12:05:38.34	0	4m16s	+2560	6º	8º
55	Tmp	92	732	12:06:01.91	12:07:01.40	0	59.5s	+595	6º	6º
56	Tmp	92	846	12:06:17.69	12:07:19.44	0	1m01s	+618	5º	6º
57	Tmp	92	884	12:06:22.96	12:07:23.94	0	1m01s	+610	5º	6º
58	Tmp	92	1002	12:06:39.29	12:08:47.50	0	2m08s	+1282	6º	6º
59	Tmp	92	1108	12:06:53.97	12:08:02.72	0	1m08s	+688	3º	6º
60	Tmp	92	1150	12:06:59.79	12:08:02.03	0	1m02s	+622	3º	6º

PC	Tp	Trc	DistPC	Ideal	Passagem	Pen	Erro	Pontos	NoPC	AtePC
61	Tmp	92	1219	12:07:09.34	12:10:32.93	0	3m23s	+2036	5º	6º
62	Tmp	93	1335	12:07:18.63	12:11:06.02	0	3m47s	+2274	6º	6º
Etapa A	Num	741	Pen	0	PCZ	0	Total PP	51196	PG	11
63	Tmp	97	2672	12:28:46.17	12:28:48.48	0	2.3s	+23	7º	7º
64	Tmp	98	3611	12:30:05.75	12:29:59.83	0	5.9s	-59	6º	6º
65	Tmp	99	3831	12:30:37.11	12:30:37.95	0	0.8s	[+8]	3º	5º
66	Tmp	100	4717	12:31:44.74	12:31:47.26	0	2.5s	+25	6º	5º
67	Tmp	100	4859	12:32:02.37	12:32:00.99	0	1.4s	-14	2º	4º
68	Tmp	102	5960	12:33:27.19	12:33:37.29	0	10.1s	+101	6º	6º
69	Tmp	104	6168	12:33:51.30	12:34:01.36	0	10.1s	+101	6º	6º
70	Tmp	105	6286	12:34:02.52	12:34:14.46	0	11.9s	+119	6º	6º
71	Tmp	106	6504	12:34:29.30	12:35:07.19	0	37.9s	+379	6º	6º
72	Tmp	106	6671	12:34:52.43	12:40:20.11	0	5m27s	+3277	7º	7º
73	Tmp	108	6849	12:35:18.18	12:35:36.57	0	18.4s	+184	6º	7º
74	Tmp	109	6986	12:35:33.65	12:35:58.12	0	24.5s	+245	6º	7º
75	Tmp	110	7148	12:35:53.69	12:37:09.28	0	1m15s	+756	7º	7º
76	Tmp	110	7295	12:36:14.05	12:35:27.30	0	46.8s	-468	7º	7º
77	Tmp	112	7406	12:36:34.41	12:37:41.01	0	1m06s	+666	7º	7º
78	Tmp	113	7551	12:36:50.33	12:37:56.65	0	1m06s	+663	7º	7º
79	Tmp	114	7904	12:37:37.47	12:42:45.38	0	5m07s	+3079	7º	7º
80	Tmp	115	8064	12:37:57.03	12:43:05.97	0	5m08s	+3089	7º	7º
81	Tmp	117	8238	12:38:14.65	12:43:28.15	0	5m13s	+3135	7º	7º
82	Tmp	119	8388	12:38:37.57	12:43:48.42	0	5m10s	+3109	7º	7º
83	Tmp	121	8588	12:39:00.29	12:44:12.19	0	5m11s	+3119	6º	7º
84	Tmp	122	8678	12:39:12.03	12:44:23.62	0	5m11s	+3116	6º	7º
85	Tmp	122	8759	12:39:21.44	12:44:32.84	0	5m11s	+3114	6º	7º
86	Tmp	123	8927	12:39:44.00	12:44:56.65	0	5m12s	+3127	6º	7º
87	Tmp	124	9054	12:39:57.36	12:45:09.93	0	5m12s	+3126	6º	7º
88	Tmp	126	9803	12:44:01.56	12:46:02.39	0	2m00s	+1208	6º	7º
89	Tmp	127	10639	12:45:16.71	12:47:03.84	0	1m47s	+1071	6º	7º
90	Tmp	129	10880	12:45:52.01	12:47:26.15	0	1m34s	+941	6º	7º
91	Tmp	135	1000	13:01:40.35	13:01:42.70	0	2.4s	+24	7º	7º
92	Tmp	136	1234	13:02:01.69	13:02:14.61	0	12.9s	+129	7º	7º
93	Tmp	138	1690	13:02:51.30	13:02:55.30	0	4.0s	+40	5º	7º
94	Tmp	138	1794	13:03:09.13	13:03:09.16	0	0.0s	0	1º	7º
95	Tmp	139	2075	13:03:48.11	13:04:17.70	0	29.6s	+296	5º	7º
96	Tmp	139	2114	13:03:52.64	13:04:23.24	0	30.6s	+306	5º	7º
97	Tmp	142	3855	13:06:18.09	13:06:30.12	0	12.0s	+120	6º	7º
98	Tmp	143	4081	13:06:40.08	13:07:02.87	0	22.8s	+228	5º	7º
99	Tmp	144	4235	13:06:56.41	13:07:19.11	0	22.7s	+227	4º	7º
100	Tmp	144	4371	13:07:10.40	13:07:32.81	0	22.4s	+224	4º	7º
101	Tmp	145	4513	13:07:25.72	13:07:47.43	0	21.7s	+217	4º	7º
102	Tmp	150	7793	13:12:22.95	13:12:22.43	0	0.5s	[-5]	2º	7º
103	Tmp	152	8081	13:12:51.60	13:12:50.31	0	1.3s	-13	1º	7º
104	Tmp	154	8424	13:13:26.19	13:13:24.74	0	1.5s	-15	2º	7º
105	Tmp	156	8737	13:13:57.95	13:13:57.42	0	0.5s	[-5]	3º	7º
106	Tmp	158	9006	13:14:24.69	13:14:21.52	0	3.2s	-32	3º	7º
107	Tmp	158	9319	13:14:54.34	13:14:52.65	0	1.7s	-17	5º	7º
108	Tmp	160	9440	13:15:09.43	13:15:04.87	0	4.6s	-46	5º	7º
109	Tmp	163	9853	13:15:55.76	13:15:49.24	0	6.5s	-65	5º	7º
110	Tmp	164	10056	13:16:15.44	13:16:15.07	0	0.4s	-4	3º	7º
111	Tmp	167	11262	13:17:41.42	13:17:41.14	0	0.3s	-3	3º	

# PIOCERA UTV E CARROS 2025 DIA 1



## Performance Individual

PC	Tp	Trc	DistPC	Ideal	Passagem	Pen	Erro	Pontos	NoPC	AtePC
124	Tmp	199	4588	13:38:31.06	13:39:40.12	0	1m09s	+691	7°	7°
125	Tmp	200	4753	13:38:51.44	13:39:58.83	0	1m07s	+674	6°	7°
126	Tmp	201	4965	13:39:10.74	13:40:20.02	0	1m09s	+693	6°	7°
127	Tmp	203	5197	13:39:37.89	13:40:39.24	0	1m01s	+614	6°	7°
128	Tmp	204	5299	13:39:54.09	13:41:09.13	0	1m15s	+750	6°	7°
129	Tmp	205	5487	13:40:21.03	13:41:44.53	0	1m23s	+835	7°	7°
130	Tmp	206	6000	13:41:24.77	13:42:23.82	0	59.1s	+591	7°	7°
131	Tmp	213	193	14:12:58.14	14:13:17.68	0	19.5s	+195	7°	7°
132	Tmp	217	1767	14:15:35.56	14:15:34.03	0	1.5s	-15	3°	7°
133	Tmp	219	2311	14:16:27.41	14:16:25.77	0	1.6s	-16	7°	7°
134	Tmp	220	2491	14:16:46.09	14:16:47.18	0	1.1s	+11	6°	7°
135	Tmp	222	2712	14:17:09.13	14:19:10.77	0	2m01s	+1216	8°	7°
136	Tmp	224	3053	14:17:44.68	14:19:43.57	0	1m58s	+1189	8°	7°
137	Tmp	227	3511	14:18:58.76	14:21:15.15	0	2m16s	[+1364]	8°	7°
138	Tmp	227	3678	14:19:14.58	14:21:30.34	0	2m15s	[+1358]	8°	7°
139	Tmp	229	3885	14:19:35.66	14:21:52.24	0	2m16s	[+1366]	8°	7°
140	Tmp	231	4149	14:20:02.38	14:18:30.77	0	1m31s	-916	7°	7°
141	Tmp	232	4564	14:20:35.28	14:22:42.40	0	2m07s	+1271	8°	7°
142	Tmp	234	6058	14:22:26.17	14:24:21.01	0	1m54s	+1148	8°	7°
143	Tmp	239	560	14:58:57.19	14:58:55.69	0	1.5s	-15	5°	7°
144	Tmp	239	600	14:59:02.15	14:59:02.23	0	0.1s	+1	2°	7°
145	Tmp	240	808	14:59:23.31	14:59:28.41	0	5.1s	+51	8°	7°
146	Tmp	241	2513	15:01:30.03	15:01:41.13	0	11.1s	+111	8°	7°
147	Tmp	241	2675	15:01:52.46	15:02:02.40	0	9.9s	+99	8°	7°
148	Tmp	241	2844	15:02:15.86	15:02:21.90	0	6.0s	+60	7°	7°
149	Tmp	242	3091	15:02:39.22	15:02:44.86	0	5.6s	+56	7°	7°
150	Tmp	244	3443	15:03:17.05	15:03:16.66	0	0.4s	-4	6°	7°
151	Tmp	246	3602	15:03:57.82	15:03:53.29	0	4.5s	-45	7°	7°
152	Tmp	248	3991	15:04:38.01	15:04:39.26	0	1.3s	+13	8°	7°
153	Tmp	249	4188	15:04:59.79	15:05:01.50	0	1.7s	+17	7°	7°
154	Tmp	252	5963	15:07:19.48	15:07:17.01	0	2.5s	-25	2°	7°
155	Tmp	253	6093	15:07:35.32	15:07:33.39	0	1.9s	-19	7°	7°
156	Tmp	256	7100	15:09:06.64	15:09:08.57	0	1.9s	+19	8°	7°
157	Tmp	257	9064	15:11:25.82	15:11:23.94	0	1.9s	-19	3°	7°
158	Tmp	267	246	15:17:48.87	15:17:52.00	0	3.1s	+31	8°	7°
159	Tmp	268	389	15:18:05.40	15:18:07.14	0	1.7s	+17	7°	7°
160	Tmp	269	499	15:18:19.63	15:18:23.72	0	4.1s	+41	8°	7°
161	Tmp	269	557	15:18:27.66	15:18:31.59	0	3.9s	+39	6°	7°

PC	Tp	Trc	DistPC	Ideal	Passagem	Pen	Erro	Pontos	NoPC	AtePC
187	Tmp	323	9927	16:28:58.81	16:29:09.83	0	11.0s	+110	8°	8°
188	Tmp	325	10016	16:29:39.12	16:29:38.06	0	1.1s	-11	6°	8°
189	Tmp	326	10115	16:29:56.20	16:29:56.47	0	0.3s	+3	2°	8°
190	Tmp	327	10230	16:30:12.35	16:30:09.70	0	2.7s	-27	7°	8°
191	Tmp	331	11563	16:32:49.00	16:32:46.95	0	2.1s	-21	8°	8°
192	Tmp	331	12136	16:33:43.28	16:33:42.86	0	0.4s	-4	4°	8°
193	Tmp	338	948	16:37:08.33	16:37:08.93	0	0.6s	+6	7°	8°
194	Tmp	342	3067	16:40:11.57	16:40:10.32	0	1.3s	-13	7°	8°
195	Tmp	343	3443	16:40:56.03	16:40:56.89	0	0.9s	[+9]	2°	8°
196	Tmp	343	3502	16:41:07.83	16:41:08.63	0	0.8s	+8	2°	7°
197	Tmp	344	3601	16:41:17.74	16:41:18.18	0	0.4s	+4	1°	5°
198	Tmp	344	4554	16:42:37.53	16:42:38.46	0	0.9s	+9	5°	5°
199	Tmp	346	5527	16:44:01.55	16:44:01.77	0	0.2s	+2	3°	5°
200	Tmp	354	11404	16:51:30.58	16:51:29.99	0	0.6s	-6	5°	5°
201	Tmp	361	3856	16:59:58.28	16:59:57.63	0	0.7s	-7	5°	6°
202	Tmp	361	4630	17:01:06.24	17:01:07.06	0	0.8s	+8	5°	5°
203	Tmp	363	6669	17:04:29.97	17:04:29.70	0	0.3s	-3	5°	5°
204	Tmp	364	7476	17:05:43.02	17:05:35.64	0	7.4s	-74	8°	6°
205	Tmp	364	7548	17:05:55.36	17:05:52.94	0	2.4s	-24	7°	6°
206	Tmp	364	7604	17:06:04.96	17:06:05.04	0	0.1s	+1	1°	6°
207	Tmp	367	7742	17:06:41.34	17:06:41.32	0	0.0s	0	1°	6°
208	Tmp	368	7819	17:06:53.57	17:06:53.12	0	0.5s	-5	1°	5°
209	Tmp	369	7973	17:07:12.05	17:07:15.51	0	3.5s	+35	2°	5°

Etapa C	Num	741	Pen	0	PCZ	1	Total PP	833	PG	12
---------	-----	-----	-----	---	-----	---	----------	-----	----	----

n°	2	APP	51196	6°	B PP	54784	7°	C PP	833	5°	Tot PP	106813	Col.	6°
----	---	-----	-------	----	------	-------	----	------	-----	----	--------	--------	------	----

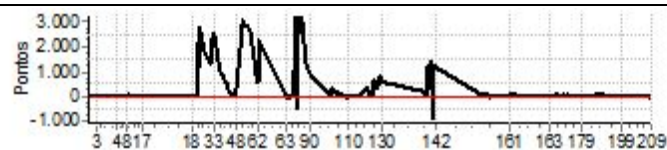

PC	Tp	Trc	DistPC	Ideal	Passagem	Pen	Erro	Pontos	NoPC	AtePC
162	Tmp	274	2497	15:45:08.16	15:45:07.40	0	0.8s	-8	8°	8°
163	Tmp	274	6318	15:49:13.80	15:49:13.55	0	0.3s	-3	4°	8°
164	Tmp	279	8830	15:52:07.31	15:52:09.81	0	2.5s	+25	8°	6°
165	Tmp	280	9172	15:52:42.20	15:52:40.48	0	1.7s	-17	7°	7°
166	Tmp	281	9590	15:53:31.53	15:53:42.87	0	11.3s	[+113]	9°	8°
167	Tmp	286	1069	15:56:09.14	15:56:08.59	0	0.6s	-6	8°	8°
168	Tmp	288	2308	15:58:51.47	15:58:50.98	0	0.5s	-5	4°	7°
169	Tmp	288	2819	15:59:44.03	15:59:48.27	0	4.2s	+42	9°	8°
170	Tmp	291	3689	16:01:00.05	16:01:02.57	0	2.5s	+25	9°	8°
171	Tmp	294	5133	16:02:46.88	16:02:48.84	0	2.0s	+20	8°	8°
172	Tmp	294	5189	16:02:53.18	16:02:56.43	0	3.3s	+33	8°	8°
173	Tmp	295	5284	16:03:02.58	16:03:08.03	0	5.5s	+55	9°	9°
174	Tmp	298	6450	16:04:37.75	16:04:38.07	0	0.3s	+3	4°	8°
175	Tmp	300	7492	16:06:23.78	16:06:22.79	0	1.0s	[-10]	8°	9°
176	Tmp	301	8322	16:07:43.95	16:07:43.12	0	0.8s	-8	3°	7°
177	Tmp	303	9542	16:09:14.00	16:09:12.72	0	1.3s	-13	7°	7°
178	Tmp	307	533	16:13:39.61	16:13:36.92	0	2.7s	-27	9°	8°
179	Tmp	307	822	16:13:58.19	16:14:00.16	0	2.0s	+20	8°	8°
180	Tmp	310	5642	16:20:24.31	16:20:24.55	0	0.2s	+2	2°	8°
181	Tmp	310	5928	16:20:52.91	16:20:54.30	0	1.4s	+14	8°	8°
182	Tmp	315	8223	16:25:20.51	16:25:25.61	0	5.1s	+51	9°	8°
183	Tmp	319	9364	16:27:35.51	16:27:35.34	0	0.2s	-2	1°	8°
184	Tmp	321	9706	16:28:27.54	16:28:27.63	0	0.1s	+1	1°	8°
185	Tmp	321	9764	16:28:35.57	16:28:42.80	0	7.2s	+72	7°	8°
186	Tmp	321	9848	16:28:47.20	16:28:59.14	0	11.9s	[+119]	8°	8°



PIOCERA UTV E CARROS 2025 DIA 1



Performance Individual

PC	Tp	Trc	DistPC	Ideal	Passagem	Pen	Erro	Pontos	NoPC	AtePC
<b>Nu</b>	<b>742</b>	742 / Alessandro Matos / Artur Matos								
		Cat / NL / Largada OPEN / 6 / 09:31:00								
		Ribeira do Pombal - Ba Mitsubishi L200 Triton								
<b>m</b>	<b>5º</b>									
PC	Tp	Trc	DistPC	Ideal	Passagem	Pen	Erro	Pontos	NoPC	AtePC
1	Tmp	2	837	10:02:17.26	10:02:16.73	0	0.5s	-5	3º	3º
2	Tmp	3	1774	10:03:57.12	10:03:57.85	0	0.7s	+7	4º	3º
3	Tmp	5	3200	10:07:18.39	10:07:19.36	0	1.0s	[+10]	8º	5º
4	Tmp	13	754	10:22:25.55	10:22:25.16	0	0.4s	-4	7º	7º
5	Tmp	18	4577	10:28:17.79	10:28:20.15	0	2.4s	+24	8º	6º
6	Tmp	18	4629	10:28:24.99	10:28:30.72	0	5.7s	+57	9º	7º
7	Tmp	19	4821	10:28:47.89	10:28:57.59	0	9.7s	+97	9º	9º
8	Tmp	20	5534	10:30:07.33	10:30:07.29	0	0.0s	0	1º	8º
9	Tmp	22	6450	10:31:43.81	10:31:39.18	0	4.6s	-46	8º	9º
10	Tmp	22	6543	10:32:02.41	10:31:55.66	0	6.8s	-68	9º	9º
11	Tmp	23	6605	10:32:08.23	10:32:06.75	0	1.5s	-15	5º	9º
12	Tmp	23	7471	10:33:11.85	10:33:11.47	0	0.4s	-4	7º	9º
13	Tmp	23	8929	10:34:58.97	10:34:57.86	0	1.1s	-11	9º	9º
14	Tmp	26	10191	10:36:58.48	10:36:54.38	0	4.1s	-41	7º	9º
15	Tmp	27	10304	10:37:15.69	10:37:13.21	0	2.5s	-25	6º	9º
16	Tmp	27	11342	10:39:24.54	10:39:57.97	0	33.4s	+334	9º	9º
17	Tmp	29	13543	10:42:28.32	10:42:28.74	0	0.4s	+4	4º	9º
18	Tmp	33	275	11:20:07.86	11:20:10.91	0	3.1s	+31	8º	9º
19	Tmp	34	1063	11:21:34.47	11:21:34.07	0	0.4s	-4	8º	9º
20	Tmp	34	1915	11:23:04.68	11:23:03.73	0	1.0s	[-10]	6º	9º
21	Tmp	35	2452	11:24:10.64	11:24:20.36	0	9.7s	+97	9º	9º
22	Tmp	35	2532	11:24:24.36	11:24:38.80	0	14.4s	+144	9º	9º
23	Tmp	37	2974	11:25:27.15	11:25:42.41	0	15.3s	+153	6º	8º
24	Tmp	37	3042	11:25:39.39	11:25:59.68	0	20.3s	+203	3º	7º
25	Tmp	39	3144	11:25:55.83	11:30:30.51	0	4m34s	+2747	6º	6º
26	Tmp	41	3333	11:26:18.97	11:30:56.31	0	4m37s	+2773	7º	6º
27	Tmp	45	4989	11:29:51.24	11:33:28.50	0	3m37s	+2173	7º	6º
28	Tmp	47	7488	11:34:30.60	11:37:04.23	0	2m33s	+1536	8º	6º
29	Tmp	47	7562	11:34:38.21	11:37:11.95	0	2m33s	+1537	8º	6º
30	Tmp	47	7679	11:34:50.25	11:37:26.42	0	2m36s	[+1562]	8º	6º
31	Tmp	47	7824	11:35:05.16	11:37:39.71	0	2m34s	+1546	7º	6º
32	Tmp	47	7896	11:35:12.57	11:37:48.48	0	2m35s	[+1559]	7º	6º
33	Tmp	51	8515	11:37:26.73	11:38:46.44	0	1m19s	+797	7º	6º
34	Tmp	53	9261	11:40:50.65	11:40:50.78	0	0.1s	+1	1º	6º
35	Tmp	53	9760	11:41:46.79	11:41:47.75	0	1.0s	+10	7º	6º
36	Tmp	54	10004	11:42:22.01	11:42:23.09	0	1.1s	+11	2º	6º
37	Tmp	55	10182	11:42:45.63	11:42:45.87	0	0.2s	+2	2º	6º
38	Tmp	55	10357	11:43:05.32	11:43:04.80	0	0.5s	-5	3º	6º
39	Tmp	61	516	11:45:55.86	11:45:55.71	0	0.2s	-2	3º	6º
40	Tmp	63	1020	11:46:42.35	11:46:43.93	0	1.6s	+16	5º	6º
41	Tmp	65	1138	11:46:54.95	11:46:56.59	0	1.6s	+16	6º	6º
42	Tmp	67	1290	11:47:10.42	11:47:12.68	0	2.3s	+23	6º	6º
43	Tmp	69	1420	11:47:24.07	11:47:25.13	0	1.1s	+11	3º	6º
44	Tmp	72	3455	11:49:56.02	11:49:54.28	0	1.7s	-17	7º	6º
45	Tmp	72	5415	11:52:09.16	11:52:10.34	0	1.2s	+12	8º	6º
46	Tmp	73	6197	11:53:05.76	11:53:06.46	0	0.7s	+7	7º	6º
47	Tmp	73	6340	11:53:20.47	11:53:21.93	0	1.5s	+15	8º	6º
48	Tmp	75	7138	11:54:36.38	11:54:38.13	0	1.8s	+18	4º	6º
49	Tmp	75	7842	11:56:37.06	11:57:37.64	0	1m00s	+606	4º	6º
50	Tmp	78	8946	11:59:26.97	12:01:08.53	0	1m41s	+1016	3º	6º
51	Tmp	78	9072	11:59:44.42	12:01:23.21	0	1m38s	+988	3º	4º
52	Tmp	82	9313	12:00:28.19	12:01:50.22	0	1m22s	+820	3º	5º
53	Tmp	85	10413	12:02:41.56	12:03:21.97	0	40.4s	+404	3º	5º
54	Tmp	86	11933	12:05:22.39	12:05:27.26	0	4.9s	+49	3º	5º
55	Tmp	92	732	12:10:01.91	12:10:11.38	0	9.5s	+95	5º	5º
56	Tmp	92	846	12:10:17.69	12:11:32.30	0	1m14s	+746	6º	5º
57	Tmp	92	884	12:10:22.96	12:11:38.09	0	1m15s	+751	6º	5º
58	Tmp	92	1002	12:10:39.29	12:12:03.47	0	1m24s	+842	5º	5º
59	Tmp	92	1108	12:10:53.97	12:12:24.15	0	1m30s	+902	5º	5º
60	Tmp	92	1150	12:10:59.79	12:12:32.38	0	1m32s	+926	5º	4º

PC	Tp	Trc	DistPC	Ideal	Passagem	Pen	Erro	Pontos	NoPC	AtePC
61	Tmp	92	1219	12:11:09.34	12:12:43.33	0	1m34s	+940	4º	4º
62	Tmp	93	1335	12:11:18.63	12:12:54.74	0	1m36s	+961	5º	4º
Etapa A	Num	742	Pen	0	PCZ	1	Total PP	24695	PG	13
63	Tmp	97	2672	12:32:46.17	12:32:46.16	0	0.0s	0	1º	1º
64	Tmp	98	3611	12:34:05.75	12:34:07.85	0	2.1s	+21	2º	1º
65	Tmp	99	3831	12:34:37.11	12:34:34.93	0	2.2s	-22	6º	2º
66	Tmp	100	4717	12:35:44.74	12:35:46.95	0	2.2s	+22	5º	3º
67	Tmp	100	4859	12:36:02.37	12:35:59.73	0	2.6s	-26	5º	3º
68	Tmp	102	5960	12:37:27.19	12:37:53.13	0	25.9s	+259	7º	3º
69	Tmp	104	6168	12:37:51.30	12:38:22.96	0	31.7s	+317	7º	7º
70	Tmp	105	6286	12:38:02.52	12:38:38.09	0	35.6s	+356	7º	7º
71	Tmp	106	6504	12:38:29.30	12:39:10.53	0	41.2s	+412	7º	7º
72	Tmp	106	6671	12:38:52.43	12:39:37.91	0	45.5s	+455	6º	6º
73	Tmp	108	6849	12:39:18.18	12:40:07.60	0	49.4s	+494	7º	6º
74	Tmp	109	6986	12:39:33.65	12:40:23.08	0	49.4s	+494	7º	6º
75	Tmp	110	7148	12:39:53.69	12:40:42.92	0	49.2s	+492	6º	6º
76	Tmp	110	7295	12:40:14.05	12:40:58.37	0	44.3s	+443	6º	6º
77	Tmp	112	7406	12:40:34.41	12:41:07.53	0	33.1s	+331	6º	6º
78	Tmp	113	7551	12:40:50.33	12:41:22.55	0	32.2s	+322	6º	6º
79	Tmp	114	7904	12:41:37.47	12:42:03.26	0	25.8s	+258	6º	6º
80	Tmp	115	8064	12:41:57.03	12:42:52.81	0	55.8s	+558	6º	6º
81	Tmp	117	8238	12:42:14.65	12:43:15.56	0	1m00s	+609	6º	6º
82	Tmp	119	8388	12:42:37.57	12:43:57.05	0	1m19s	+795	6º	6º
83	Tmp	121	8588	12:43:00.29	12:48:22.35	0	5m22s	+3221	7º	6º
84	Tmp	122	8678	12:43:12.03	12:48:34.69	0	5m22s	+3227	7º	6º
85	Tmp	122	8759	12:43:21.44	12:48:45.37	0	5m23s	+3239	7º	6º
86	Tmp	123	8927	12:43:44.00	12:49:11.41	0	5m27s	+3274	7º	6º
87	Tmp	124	9054	12:43:57.36	12:49:24.12	0	5m26s	+3268	7º	6º
88	Tmp	126	9803	12:48:01.56	12:50:13.78	0	2m12s	[+1322]	7º	6º
89	Tmp	127	10639	12:49:16.71	12:51:28.21	0	2m11s	[+1315]	7º	6º
90	Tmp	129	10880	12:49:52.01	12:51:51.50	0	1m59s	[+1195]	7º	6º
91	Tmp	135	1000	13:05:40.35	13:05:40.44	0	0.1s	+1	1º	6º
92	Tmp	136	1234	13:06:01.69	13:05:59.90	0	1.8s	-18	5º	6º
93	Tmp	138	1690	13:06:51.30	13:06:54.54	0	3.2s	+32	3º	6º
94	Tmp	138	1794	13:07:09.13	13:07:14.93	0	5.8s	+58	5º	6º
95	Tmp	139	2075	13:07:48.11	13:07:49.09	0	1.0s	[+10]	4º	6º
96	Tmp	139	2114	13:07:52.64	13:07:55.07	0	2.4s	+24	4º	6º
97	Tmp	142	3855	13:10:18.09	13:10:24.59	0	6.5s	+65	5º	6º
98	Tmp	143	4081	13:10:40.08	13:10:59.55	0	19.5s	+195	3º	6º
99	Tmp	144	4235	13:10:56.41	13:11:19.86	0	23.5s	+235	5º	6º
100	Tmp	144	4371	13:11:10.40	13:11:34.53	0	24.1s	+241	5º	6º
101	Tmp	145	4513	13:11:25.72	13:11:49.66	0	23.9s	+239	5º	5º
102	Tmp	150	7793	13:16:22.95	13:17:48.91	0	1m26s	+860	6º	5º
103	Tmp	152	8081	13:16:51.60	13:18:11.14	0	1m19s	+795	6º	6º
104	Tmp	154	8424	13:17:26.19	13:18:35.27	0	1m09s	+691	6º	6º
105	Tmp	156	8737	13:17:57.95	13:18:59.68	0	1m01s	+617	6º	6º
106	Tmp	158	9006	13:18:24.69	13:19:19.18	0	54.5s	+545	6º	6º
107	Tmp	158	9319	13:18:54.34	13:19:37.11	0	42.8s	+428	6º	5º
108	Tmp	160	9440	13:19:09.43	13:20:12.10	0	1m02s	+627	7º	5º
109	Tmp	163	9853	13:19:55.76	13:20:57.63	0	1m01s	+619	7º	6º
110	Tmp	164	10056	13:20:15.44	13:21:16.92	0	1m01s	+615	7º	6º
111	Tmp	167	11262	13:21:41.42	13:22:22.32	0	40.9s	+409	7º	6º
112	Tmp	169	12179	13:23:43.70	13:23:49.56	0</				

PIOCERA UTV E CARROS 2025 DIA 1



Performance Individual

PC	Tp	Trc	DistPC	Ideal	Passagem	Pen	Erro	Pontos	NoPC	AtePC
124	Tmp	199	4588	13:42:31.06	13:43:06.24	0	35.2s	+352	5°	6°
125	Tmp	200	4753	13:42:51.44	13:43:27.91	0	36.5s	+365	4°	6°
126	Tmp	201	4965	13:43:10.74	13:43:51.09	0	40.4s	+404	5°	6°
127	Tmp	203	5197	13:43:37.89	13:44:11.72	0	33.8s	+338	5°	6°
128	Tmp	204	5299	13:43:54.09	13:44:26.76	0	32.7s	+327	5°	6°
129	Tmp	205	5487	13:44:21.03	13:45:04.26	0	43.2s	+432	5°	6°
130	Tmp	206	6000	13:45:24.77	13:45:43.83	0	19.1s	+191	5°	5°
131	Tmp	213	193	14:16:58.14	14:16:59.16	0	1.0s	[+10]	2°	5°
132	Tmp	217	1767	14:19:35.56	14:19:31.69	0	3.9s	-39	8°	5°
133	Tmp	219	2311	14:20:27.41	14:20:25.78	0	1.6s	-16	6°	5°
134	Tmp	220	2491	14:20:46.09	14:20:45.23	0	0.9s	-9	4°	5°
135	Tmp	222	2712	14:21:09.13	14:22:56.15	0	1m47s	+1070	7°	6°
136	Tmp	224	3053	14:21:44.68	14:23:38.07	0	1m53s	+1134	7°	6°
137	Tmp	227	3511	14:22:58.76	14:24:23.65	0	1m24s	+849	7°	6°
138	Tmp	227	3678	14:23:14.58	14:24:39.00	0	1m24s	+844	7°	6°
139	Tmp	229	3885	14:23:35.66	14:24:58.23	0	1m22s	+826	7°	6°
140	Tmp	231	4149	14:24:02.38	14:22:28.75	0	1m33s	-936	8°	6°
141	Tmp	232	4564	14:24:35.28	14:25:45.44	0	1m10s	+702	7°	6°
142	Tmp	234	6058	14:26:26.17	14:27:13.30	0	47.1s	+471	7°	6°
143	Tmp	239	560	15:02:57.19	15:02:52.36	0	4.8s	-48	8°	6°
144	Tmp	239	600	15:03:02.15	15:02:58.85	0	3.3s	-33	8°	6°
145	Tmp	240	808	15:03:23.31	15:03:23.36	0	0.1s	+1	1°	6°
146	Tmp	241	2513	15:05:30.03	15:05:31.06	0	1.0s	[+10]	5°	6°
147	Tmp	241	2675	15:05:52.46	15:05:49.49	0	3.0s	-30	6°	6°
148	Tmp	241	2844	15:06:15.86	15:06:07.02	0	8.8s	-88	8°	6°
149	Tmp	242	3091	15:06:39.22	15:06:28.67	0	10.6s	-106	8°	6°
150	Tmp	244	3443	15:07:17.05	15:07:20.15	0	3.1s	+31	8°	6°
151	Tmp	246	3602	15:07:57.82	15:07:37.23	0	20.6s	-206	8°	6°
152	Tmp	248	3991	15:08:38.01	15:08:36.83	0	1.2s	-12	7°	6°
153	Tmp	249	4188	15:08:59.79	15:09:00.79	0	1.0s	+10	5°	6°
154	Tmp	252	5963	15:11:19.48	15:11:14.19	0	5.3s	-53	8°	6°
155	Tmp	253	6093	15:11:35.32	15:11:26.33	0	9.0s	-90	8°	6°
156	Tmp	256	7100	15:13:06.64	15:13:05.32	0	1.3s	-13	7°	6°
157	Tmp	257	9064	15:15:25.82	15:15:22.29	0	3.5s	-35	8°	6°
158	Tmp	267	246	15:21:48.87	15:21:49.58	0	0.7s	+7	3°	6°
159	Tmp	268	389	15:22:05.40	15:22:06.39	0	1.0s	+10	2°	6°
160	Tmp	269	499	15:22:19.63	15:22:23.53	0	3.9s	+39	7°	6°
161	Tmp	269	557	15:22:27.66	15:22:35.25	0	7.6s	+76	8°	6°

PC	Tp	Trc	DistPC	Ideal	Passagem	Pen	Erro	Pontos	NoPC	AtePC
187	Tmp	323	9927	16:32:58.81	16:33:08.49	0	9.7s	+97	7°	9°
188	Tmp	325	10016	16:33:39.12	16:33:41.77	0	2.7s	+27	8°	9°
189	Tmp	326	10115	16:33:56.20	16:34:09.80	0	13.6s	+136	9°	9°
190	Tmp	327	10230	16:34:12.35	16:34:23.39	0	11.0s	+110	9°	9°
191	Tmp	331	11563	16:36:49.00	16:38:50.58	0	2m01s	[+1216]	9°	9°
192	Tmp	331	12136	16:37:43.28	16:39:48.91	0	2m05s	[+1256]	9°	9°
193	Tmp	338	948	16:41:08.33	16:42:12.23	0	1m03s	+639	9°	9°
194	Tmp	342	3067	16:44:11.57	16:45:14.10	0	1m02s	+625	9°	9°
195	Tmp	343	3443	16:44:56.03	16:46:05.27	0	1m09s	+692	8°	9°
196	Tmp	343	3502	16:45:07.83	16:46:17.35	0	1m09s	+695	9°	9°
197	Tmp	344	3601	16:45:17.74	16:46:27.56	0	1m09s	+698	8°	9°
198	Tmp	344	4554	16:46:37.53	16:47:18.37	0	40.8s	+408	8°	9°
199	Tmp	346	5527	16:48:01.55	16:48:20.76	0	19.2s	+192	8°	9°
200	Tmp	354	11404	16:55:30.58	16:55:28.46	0	2.1s	-21	9°	9°
201	Tmp	361	3856	17:03:58.28	17:03:55.47	0	2.8s	-28	9°	9°
202	Tmp	361	4630	17:05:06.24	17:05:10.13	0	3.9s	+39	9°	9°
203	Tmp	363	6669	17:08:29.97	17:08:27.53	0	2.4s	-24	9°	9°
204	Tmp	364	7476	17:09:43.02	17:10:07.50	0	24.5s	+245	9°	9°
205	Tmp	364	7548	17:09:55.36	17:10:26.87	0	31.5s	+315	9°	9°
206	Tmp	364	7604	17:10:04.96	17:10:39.83	0	34.9s	+349	9°	9°
207	Tmp	367	7742	17:10:41.34	17:11:08.16	0	26.8s	+268	7°	9°
208	Tmp	368	7819	17:10:53.57	17:11:19.20	0	25.6s	+256	8°	9°
209	Tmp	369	7973	17:11:12.05	17:11:41.54	0	29.5s	+295	7°	9°

Etapa C	Num	742	Pen	0	PCZ	0	Total PP	6856	PG	8
---------	-----	-----	-----	---	-----	---	----------	------	----	---

n°	6	A PP	24695	4°	B PP	42562	6°	C PP	6856	9°	Tot PP	74113	Col.	5°
----	---	------	-------	----	------	-------	----	------	------	----	--------	-------	------	----

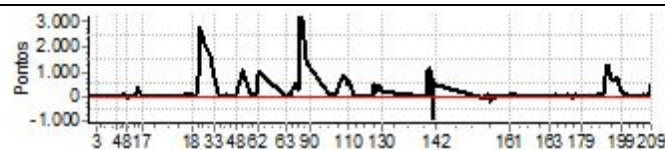

PC	Tp	Trc	DistPC	Ideal	Passagem	Pen	Erro	Pontos	NoPC	AtePC
162	Tmp	274	2497	15:49:08.16	15:49:06.58	0	1.6s	-16	9°	9°
163	Tmp	274	6318	15:53:13.80	15:53:11.81	0	2.0s	-20	9°	9°
164	Tmp	279	8830	15:56:07.31	15:56:04.90	0	2.4s	-24	7°	9°
165	Tmp	280	9172	15:56:42.20	15:56:39.68	0	2.5s	-25	9°	9°
166	Tmp	281	9590	15:57:31.53	15:57:33.53	0	2.0s	+20	5°	9°
167	Tmp	286	1069	16:00:09.14	16:00:05.82	0	3.3s	-33	9°	9°
168	Tmp	288	2308	16:02:51.47	16:02:48.80	0	2.7s	-27	7°	9°
169	Tmp	288	2819	16:03:44.03	16:03:43.36	0	0.7s	[-7]	5°	9°
170	Tmp	291	3689	16:05:00.05	16:04:57.68	0	2.4s	-24	8°	9°
171	Tmp	294	5133	16:06:46.88	16:06:47.24	0	0.4s	[+4]	5°	9°
172	Tmp	294	5189	16:06:53.18	16:06:55.31	0	2.1s	+21	5°	9°
173	Tmp	295	5284	16:07:02.58	16:07:07.33	0	4.8s	+48	7°	8°
174	Tmp	298	6450	16:08:37.75	16:08:35.78	0	2.0s	-20	9°	9°
175	Tmp	300	7492	16:10:23.78	16:10:23.94	0	0.2s	+2	3°	8°
176	Tmp	301	8322	16:11:43.95	16:11:35.55	0	8.4s	-84	9°	9°
177	Tmp	303	9542	16:13:14.00	16:13:15.85	0	1.9s	+19	8°	9°
178	Tmp	307	533	16:17:39.61	16:17:36.90	0	2.7s	-27	8°	9°
179	Tmp	307	822	16:17:58.19	16:17:56.23	0	2.0s	-20	7°	9°
180	Tmp	310	5642	16:24:24.31	16:24:21.42	0	2.9s	-29	9°	9°
181	Tmp	310	5928	16:24:52.91	16:24:49.79	0	3.1s	-31	9°	9°
182	Tmp	315	8223	16:29:20.51	16:29:18.34	0	2.2s	-22	7°	9°
183	Tmp	319	9364	16:31:35.51	16:31:38.55	0	3.0s	+30	9°	9°
184	Tmp	321	9706	16:32:27.54	16:32:27.12	0	0.4s	-4	3°	9°
185	Tmp	321	9764	16:32:35.57	16:32:40.98	0	5.4s	+54	6°	9°
186	Tmp	321	9848	16:32:47.20	16:32:56.90	0	9.7s	+97	6°	9°

PIOCERA UTV E CARROS 2025 DIA 1



Performance Individual

PC	Tp	Trc	DistPC	Ideal	Passagem	Pen	Erro	Pontos	NoPC	AtePC
<b>Nu</b>	<b>743</b>	743 / Gustavo Menelau de Souza / Hemi Vilas Boas de Andrade								
		Cat / NL / Largada / OPEN / 5 / 09:30:00								
		Recife - PE Mitsubishi Pajero Full								
PC	Tp	Trc	DistPC	Ideal	Passagem	Pen	Erro	Pontos	NoPC	AtePC
1	Tmp	2	837	10:01:17.26	10:01:16.71	0	0.6s	-6	6°	6°
2	Tmp	3	1774	10:02:57.12	10:02:56.41	0	0.7s	-7	5°	6°
3	Tmp	5	3200	10:06:18.39	10:06:18.50	0	0.1s	+1	3°	6°
4	Tmp	13	754	10:21:25.55	10:21:25.71	0	0.2s	+2	5°	5°
5	Tmp	18	4577	10:27:17.79	10:27:20.90	0	3.1s	+31	9°	5°
6	Tmp	18	4629	10:27:24.99	10:27:29.59	0	4.6s	+46	8°	6°
7	Tmp	19	4821	10:27:47.89	10:27:48.00	0	0.1s	+1	2°	6°
8	Tmp	20	5534	10:29:07.33	10:29:07.63	0	0.3s	+3	5°	6°
9	Tmp	22	6450	10:30:43.81	10:30:44.19	0	0.4s	+4	2°	3°
10	Tmp	22	6543	10:31:02.41	10:31:02.19	0	0.2s	-2	1°	3°
11	Tmp	23	6605	10:31:08.23	10:31:11.01	0	2.8s	+28	7°	3°
12	Tmp	23	7471	10:32:11.85	10:32:11.81	0	0.0s	0	2°	3°
13	Tmp	23	8929	10:33:58.97	10:33:59.73	0	0.8s	[+8]	7°	3°
14	Tmp	26	10191	10:35:58.48	10:35:58.38	0	0.1s	-1	1°	3°
15	Tmp	27	10304	10:36:15.69	10:37:07.22	0	51.5s	+515	9°	4°
16	Tmp	27	11342	10:38:24.54	10:38:31.76	0	7.2s	+72	8°	7°
17	Tmp	29	13543	10:41:28.32	10:41:28.36	0	0.0s	0	2°	6°
18	Tmp	33	275	11:19:07.86	11:19:10.29	0	2.4s	+24	6°	7°
19	Tmp	34	1063	11:20:34.47	11:20:34.60	0	0.1s	+1	3°	7°
20	Tmp	34	1915	11:22:04.68	11:22:04.73	0	0.1s	+1	1°	6°
21	Tmp	35	2452	11:23:10.64	11:23:08.43	0	2.2s	-22	2°	5°
22	Tmp	35	2532	11:23:24.36	11:23:22.50	0	1.9s	-19	5°	5°
23	Tmp	37	2974	11:24:27.15	11:24:52.89	0	25.7s	+257	8°	7°
24	Tmp	37	3042	11:24:39.39	11:24:52.28	0	12.9s	+129	2°	5°
25	Tmp	39	3144	11:24:55.83	11:27:25.10	0	2m29s	[+1493]	5°	5°
26	Tmp	41	3333	11:25:18.97	11:27:48.28	0	2m29s	[+1493]	5°	5°
27	Tmp	45	4989	11:28:51.24	11:29:41.63	0	50.4s	+504	5°	5°
28	Tmp	47	7488	11:33:30.60	11:33:30.46	0	0.1s	-1	1°	5°
29	Tmp	47	7562	11:33:38.21	11:33:38.96	0	0.8s	[+8]	3°	5°
30	Tmp	47	7679	11:33:50.25	11:33:49.94	0	0.3s	-3	1°	5°
31	Tmp	47	7824	11:34:05.16	11:34:10.66	0	5.5s	+55	4°	5°
32	Tmp	47	7896	11:34:12.57	11:34:19.59	0	7.0s	+70	4°	5°
33	Tmp	51	8515	11:36:26.73	11:36:23.50	0	3.2s	-32	5°	5°
34	Tmp	53	9261	11:39:50.65	11:39:49.55	0	1.1s	-11	6°	5°
35	Tmp	53	9760	11:40:46.79	11:40:47.62	0	0.8s	+8	6°	5°
36	Tmp	54	10004	11:41:22.01	11:41:19.70	0	2.3s	-23	6°	5°
37	Tmp	55	10182	11:41:45.63	11:41:42.13	0	3.5s	-35	7°	5°
38	Tmp	55	10357	11:42:05.32	11:42:02.99	0	2.3s	-23	7°	5°
39	Tmp	61	516	11:44:55.86	11:44:55.08	0	0.8s	-8	7°	5°
40	Tmp	63	1020	11:45:42.35	11:45:45.08	0	2.7s	+27	7°	5°
41	Tmp	65	1138	11:45:54.95	11:45:57.68	0	2.7s	+27	7°	5°
42	Tmp	67	1290	11:46:10.42	11:46:14.71	0	4.3s	+43	7°	5°
43	Tmp	69	1420	11:46:24.07	11:46:27.62	0	3.6s	+36	7°	5°
44	Tmp	72	3455	11:48:56.02	11:48:56.59	0	0.6s	+6	6°	5°
45	Tmp	72	5415	11:51:09.16	11:51:09.07	0	0.1s	-1	4°	5°
46	Tmp	73	6197	11:52:05.76	11:52:05.90	0	0.1s	+1	3°	5°
47	Tmp	73	6340	11:52:20.47	11:52:20.55	0	0.1s	+1	2°	5°
48	Tmp	75	7138	11:53:36.38	11:53:35.31	0	1.1s	-11	1°	5°
49	Tmp	75	7842	11:55:37.06	12:54:46.08	0	59m09s	+6000	8°	5°
50	Tmp	78	8946	11:58:26.97	12:59:40.48	0	01h01m	+6000	8°	5°
51	Tmp	78	9072	11:58:44.42	12:59:56.87	0	01h01m	+6000	8°	7°
52	Tmp	82	9313	11:59:28.19	13:00:26.49	0	01h00m	+6000	8°	7°
53	Tmp	85	10413	12:01:41.56	13:02:49.60	0	01h01m	+6000	8°	7°
54	Tmp	86	11933	12:04:22.39	13:05:01.77	0	01h00m	+6000	8°	7°
55	Tmp	92	732	12:09:01.91	13:06:05.22	0	57m03s	+6000	8°	8°
56	Tmp	92	846	12:09:17.69	--:--:--	0		+6000	8°	8°
57	Tmp	92	884	12:09:22.96	--:--:--	0		+6000	8°	8°
58	Tmp	92	1002	12:09:39.29	--:--:--	0		+6000	8°	8°
59	Tmp	92	1108	12:09:53.97	--:--:--	0		+6000	7°	8°
60	Tmp	92	1150	12:09:59.79	--:--:--	0		+6000	7°	8°

PC	Tp	Trc	DistPC	Ideal	Passagem	Pen	Erro	Pontos	NoPC	AtePC
61	Tmp	92	1219	12:10:09.34	--:--:--	0		+6000	7°	8°
62	Tmp	93	1335	12:10:18.63	--:--:--	0		+6000	8°	8°
Etapa A	Num	743	Pen	0	PCZ	2	Total PP	86098	PG	9
63	Tmp	97	2672	12:31:46.17	--:--:--	0		+6000	9°	9°
64	Tmp	98	3611	12:33:05.75	13:31:01.75	0	57m56s	+6000	9°	9°
65	Tmp	99	3831	12:33:37.11	--:--:--	0		+6000	9°	9°
66	Tmp	100	4717	12:34:44.74	--:--:--	0		+6000	9°	9°
67	Tmp	100	4859	12:35:02.37	--:--:--	0		+6000	9°	9°
68	Tmp	102	5960	12:36:27.19	--:--:--	0		+6000	9°	9°
69	Tmp	104	6168	12:36:51.30	--:--:--	0		+6000	9°	9°
70	Tmp	105	6286	12:37:02.52	--:--:--	0		+6000	9°	9°
71	Tmp	106	6504	12:37:29.30	--:--:--	0		+6000	9°	9°
72	Tmp	106	6671	12:37:52.43	--:--:--	0		+6000	9°	9°
73	Tmp	108	6849	12:38:18.18	--:--:--	0		+6000	9°	9°
74	Tmp	109	6986	12:38:33.65	--:--:--	0		+6000	9°	9°
75	Tmp	110	7148	12:38:53.69	--:--:--	0		+6000	9°	9°
76	Tmp	110	7295	12:39:14.05	--:--:--	0		+6000	9°	9°
77	Tmp	112	7406	12:39:34.41	--:--:--	0		+6000	9°	9°
78	Tmp	113	7551	12:39:50.33	--:--:--	0		+6000	9°	9°
79	Tmp	114	7904	12:40:37.47	--:--:--	0		+6000	9°	9°
80	Tmp	115	8064	12:40:57.03	--:--:--	0		+6000	9°	9°
81	Tmp	117	8238	12:41:14.65	13:25:16.61	0	44m02s	+6000	9°	9°
82	Tmp	119	8388	12:41:37.57	--:--:--	0		+6000	9°	9°
83	Tmp	121	8588	12:42:00.29	--:--:--	0		+6000	9°	9°
84	Tmp	122	8678	12:42:12.03	--:--:--	0		+6000	9°	9°
85	Tmp	122	8759	12:42:21.44	--:--:--	0		+6000	9°	9°
86	Tmp	123	8927	12:42:44.00	--:--:--	0		+6000	9°	9°
87	Tmp	124	9054	12:42:57.36	--:--:--	0		+6000	9°	9°
88	Tmp	126	9803	12:47:01.56	--:--:--	0		+6000	9°	9°
89	Tmp	127	10639	12:48:16.71	--:--:--	0		+6000	9°	9°
90	Tmp	129	10880	12:48:52.01	--:--:--	0		+6000	9°	9°
91	Tmp	135	1000	13:04:40.35	--:--:--	0		+6000	9°	9°
92	Tmp	136	1234	13:05:01.69	--:--:--	0		+6000	9°	9°
93	Tmp	138	1690	13:05:51.30	--:--:--	0		+6000	9°	9°
94	Tmp	138	1794	13:06:09.13	--:--:--	0		+6000	9°	9°
95	Tmp	139	2075	13:06:48.11	--:--:--	0		+6000	8°	9°
96	Tmp	139	2114	13:06:52.64	--:--:--	0		+6000	8°	9°
97	Tmp	142	3855	13:09:18.09	--:--:--	0		+6000	9°	9°
98	Tmp	143	4081	13:09:40.08	--:--:--	0		+6000	9°	9°
99	Tmp	144	4235	13:09:56.41	--:--:--	0		+6000	9°	9°
100	Tmp	144	4371	13:10:10.40	--:--:--	0		+6000	9°	9°
101	Tmp	145	4513	13:10:25.72	--:--:--	0		+6000	9°	9°
102	Tmp	150	7793	13:15:22.95	--:--:--	0		+6000	9°	9°
103	Tmp	152	8081	13:15:51.60	--:--:--	0		+6000	9°	9°
104	Tmp	154	8424	13:16:26.19	--:--:--	0		+6000	9°	9°
105	Tmp	156	8737	13:16:57.95	--:--:--	0		+6000	9°	9°
106	Tmp	158	9006	13:17:24.69	--:--:--	0		+6000	9°	9°
107	Tmp	158	9319	13:17:54.34	--:--:--	0		+6000	9°	9°
108	Tmp	160	9440	13:18:09.43	--:--:--	0		+6000	9°	9°
109	Tmp	163	9853	13:18:55.76	--:--:--	0		+6000	9°	9°
110	Tmp	164	10056	13:19:15.44	--:--:--	0		+6000	9°	9°
111	Tmp	167	11262	13:20:41.42	--:--:--	0		+6000	9°	9°
112	Tmp	169	12179	13:22:43.70	--:--:--	0		+6000	9°	9°
113	Tmp	176	15125	13:28:06.32	--:--:--	0		+6000	9°	9°
114	Tmp	182	1002	13:33:05.60	--:--:--	0		+6000	9°	9°
115	Tmp	183	1646	13:34:16.65	--:--:--	0		+6000	9°	9°
116	Tmp	187	2542	13:37:10.17	--:--:--	0		+6000	9°	9°
117	Tmp	189	2943	13:38:05.47	--:--:--	0		+6000	9°	9°
118	Tmp	189	3090	13:38:20.59	--:--:--	0		+6000	9°	9°
119	Tmp	191	3309</							



## Performance Individual

PC	Tp	Trc	DistPC	Ideal	Passagem	Pen	Erro	Pontos	NoPC	AtePC
124	Tmp	199	4588	13:41:31.06	--:--:--	0		+6000	9°	9°
125	Tmp	200	4753	13:41:51.44	--:--:--	0		+6000	9°	9°
126	Tmp	201	4965	13:42:10.74	--:--:--	0		+6000	9°	9°
127	Tmp	203	5197	13:42:37.89	--:--:--	0		+6000	9°	9°
128	Tmp	204	5299	13:42:54.09	--:--:--	0		+6000	9°	9°
129	Tmp	205	5487	13:43:21.03	--:--:--	0		+6000	9°	9°
130	Tmp	206	6000	13:44:24.77	--:--:--	0		+6000	9°	9°
131	Tmp	213	193	14:15:58.14	--:--:--	0		+6000	9°	9°
132	Tmp	217	1767	14:18:35.56	--:--:--	0		+6000	9°	9°
133	Tmp	219	2311	14:19:27.41	--:--:--	0		+6000	9°	9°
134	Tmp	220	2491	14:19:46.09	--:--:--	0		+6000	9°	9°
135	Tmp	222	2712	14:20:09.13	--:--:--	0		+6000	9°	9°
136	Tmp	224	3053	14:20:44.68	--:--:--	0		+6000	9°	9°
137	Tmp	227	3511	14:21:58.76	--:--:--	0		+6000	9°	9°
138	Tmp	227	3678	14:22:14.58	--:--:--	0		+6000	9°	9°
139	Tmp	229	3885	14:22:35.66	--:--:--	0		+6000	9°	9°
140	Tmp	231	4149	14:23:02.38	--:--:--	0		+6000	9°	9°
141	Tmp	232	4564	14:23:35.28	--:--:--	0		+6000	9°	9°
142	Tmp	234	6058	14:25:26.17	--:--:--	0		+6000	9°	9°
143	Tmp	239	560	15:01:57.19	--:--:--	0		+6000	9°	9°
144	Tmp	239	600	15:02:02.15	--:--:--	0		+6000	9°	9°
145	Tmp	240	808	15:02:23.31	--:--:--	0		+6000	9°	9°
146	Tmp	241	2513	15:04:30.03	--:--:--	0		+6000	9°	9°
147	Tmp	241	2675	15:04:52.46	--:--:--	0		+6000	9°	9°
148	Tmp	241	2844	15:05:15.86	--:--:--	0		+6000	9°	9°
149	Tmp	242	3091	15:05:39.22	--:--:--	0		+6000	9°	9°
150	Tmp	244	3443	15:06:17.05	--:--:--	0		+6000	9°	9°
151	Tmp	246	3602	15:06:57.82	--:--:--	0		+6000	9°	9°
152	Tmp	248	3991	15:07:38.01	--:--:--	0		+6000	9°	9°
153	Tmp	249	4188	15:07:59.79	--:--:--	0		+6000	9°	9°
154	Tmp	252	5963	15:10:19.48	--:--:--	0		+6000	9°	9°
155	Tmp	253	6093	15:10:35.32	--:--:--	0		+6000	9°	9°
156	Tmp	256	7100	15:12:06.64	--:--:--	0		+6000	9°	9°
157	Tmp	257	9064	15:14:25.82	--:--:--	0		+6000	9°	9°
158	Tmp	267	246	15:20:48.87	--:--:--	0		+6000	9°	9°
159	Tmp	268	389	15:21:05.40	--:--:--	0		+6000	9°	9°
160	Tmp	269	499	15:21:19.63	--:--:--	0		+6000	9°	9°
161	Tmp	269	557	15:21:27.66	--:--:--	0		+6000	9°	9°

PC	Tp	Trc	DistPC	Ideal	Passagem	Pen	Erro	Pontos	NoPC	AtePC
187	Tmp	323	9927	16:31:58.81	16:31:59.55	0	0.7s	+7	3°	4°
188	Tmp	325	10016	16:32:39.12	16:32:40.07	0	1.0s	[+10]	5°	4°
189	Tmp	326	10115	16:32:56.20	16:33:00.97	0	4.8s	+48	6°	4°
190	Tmp	327	10230	16:33:12.35	16:33:12.97	0	0.6s	+6	5°	4°
191	Tmp	331	11563	16:35:49.00	16:35:47.03	0	2.0s	-20	7°	4°
192	Tmp	331	12136	16:36:43.28	16:36:41.23	0	2.1s	-21	7°	4°
193	Tmp	338	948	16:40:08.33	16:40:08.09	0	0.2s	-2	3°	4°
194	Tmp	342	3067	16:43:11.57	16:43:11.13	0	0.4s	-4	4°	4°
195	Tmp	343	3443	16:43:56.03	16:45:29.54	0	1m33s	[+935]	9°	4°
196	Tmp	343	3502	16:44:07.83	16:44:17.83	0	10.0s	+100	7°	4°
197	Tmp	344	3601	16:44:17.74	16:46:07.62	0	1m49s	[+1099]	9°	7°
198	Tmp	344	4554	16:45:37.53	16:46:58.14	0	1m20s	+806	9°	8°
199	Tmp	346	5527	16:47:01.55	16:48:00.80	0	59.3s	+593	9°	8°
200	Tmp	354	11404	16:54:30.58	16:54:29.82	0	0.8s	-8	7°	8°
201	Tmp	361	3856	17:02:58.28	17:03:00.10	0	1.8s	+18	8°	8°
202	Tmp	361	4630	17:04:06.24	17:04:09.63	0	3.4s	+34	8°	8°
203	Tmp	363	6669	17:07:29.97	17:07:30.47	0	0.5s	+5	6°	8°
204	Tmp	364	7476	17:08:43.02	17:08:46.19	0	3.2s	+32	6°	8°
205	Tmp	364	7548	17:08:55.36	17:09:13.27	0	17.9s	+179	8°	8°
206	Tmp	364	7604	17:09:04.96	17:09:23.89	0	18.9s	+189	8°	8°
207	Tmp	367	7742	17:09:41.34	17:09:46.83	0	5.5s	+55	5°	8°
208	Tmp	368	7819	17:09:53.57	17:09:55.97	0	2.4s	+24	3°	8°
209	Tmp	369	7973	17:10:12.05	17:10:16.43	0	4.4s	+44	3°	8°

Etapa C	Num	743	Pen	0	PCZ	2	Total PP	2868	PG	9
---------	-----	-----	-----	---	-----	---	----------	------	----	---

n°	5	A PP	86098	8°	B PP	594000	NC	C PP	2868	8°	Tot PP	682966	Col.	NC
----	---	------	-------	----	------	--------	----	------	------	----	--------	--------	------	----

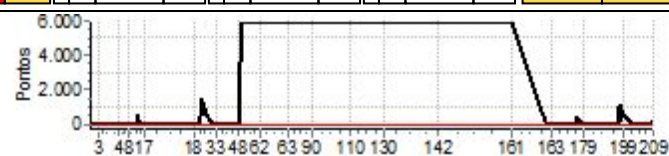

Etapa B	Num	743	Pen	0	PCZ	0	Total PP	594000	PG	0
---------	-----	-----	-----	---	-----	---	----------	--------	----	---

PC	Tp	Trc	DistPC	Ideal	Passagem	Pen	Erro	Pontos	NoPC	AtePC
162	Tmp	274	2497	15:48:08.16	15:48:07.38	0	0.8s	-8	7°	7°
163	Tmp	274	6318	15:52:13.80	15:52:13.83	0	0.0s	0	2°	2°
164	Tmp	279	8830	15:55:07.31	15:55:08.85	0	1.5s	+15	5°	2°
165	Tmp	280	9172	15:55:42.20	15:55:40.64	0	1.6s	-16	6°	4°
166	Tmp	281	9590	15:56:31.53	15:56:36.29	0	4.8s	+48	8°	5°
167	Tmp	286	1069	15:59:09.14	15:59:08.82	0	0.3s	-3	3°	6°
168	Tmp	288	2308	16:01:51.47	16:01:53.06	0	1.6s	+16	6°	6°
169	Tmp	288	2819	16:02:44.03	16:02:44.58	0	0.6s	+6	4°	4°
170	Tmp	291	3689	16:04:00.05	16:03:59.50	0	0.6s	-6	4°	4°
171	Tmp	294	5133	16:05:46.88	16:05:46.64	0	0.2s	-2	3°	4°
172	Tmp	294	5189	16:05:53.18	16:05:54.59	0	1.4s	+14	4°	4°
173	Tmp	295	5284	16:06:02.58	16:06:05.76	0	3.2s	+32	6°	4°
174	Tmp	298	6450	16:07:37.75	16:07:38.96	0	1.2s	+12	7°	4°
175	Tmp	300	7492	16:09:23.78	16:09:22.63	0	1.2s	-12	9°	4°
176	Tmp	301	8322	16:10:43.95	16:10:39.30	0	4.7s	-47	8°	5°
177	Tmp	303	9542	16:12:14.00	16:12:51.43	0	37.4s	+374	9°	6°
178	Tmp	307	533	16:16:39.61	16:16:38.47	0	1.1s	-11	7°	6°
179	Tmp	307	822	16:16:58.19	16:16:59.11	0	0.9s	[+9]	6°	6°
180	Tmp	310	5642	16:23:24.31	16:23:24.30	0	0.0s	0	1°	6°
181	Tmp	310	5928	16:23:52.91	16:23:53.06	0	0.2s	+2	3°	6°
182	Tmp	315	8223	16:28:20.51	16:28:20.42	0	0.1s	-1	1°	5°
183	Tmp	319	9364	16:30:35.51	16:30:36.12	0	0.6s	+6	4°	5°
184	Tmp	321	9706	16:31:27.54	16:31:27.71	0	0.2s	+2	2°	5°
185	Tmp	321	9764	16:31:35.57	16:31:37.38	0	1.8s	+18	2°	5°
186	Tmp	321	9848	16:31:47.20	16:31:49.41	0	2.2s	+22	4°	4°

PIOCERA UTV E CARROS 2025 DIA 1



Performance Individual

PC	Tp	Trc	DistPC	Ideal	Passagem	Pen	Erro	Pontos	NoPC	AtePC
<b>N</b> <b>u</b> <b>m</b>	<b>744</b>	744 / Henrique Moura / Leonardo Sato								
		Cat / NL / Largada		OPEN / 4 / 09:29:00						
		São Paulo - Sp				Mitsubishi Pajero Full				
PC	Tp	Trc	DistPC	Ideal	Passagem	Pen	Erro	Pontos	NoPC	AtePC
1	Tmp	2	837	10:00:17.26	10:00:16.81	0	0.5s	-5	4°	4°
2	Tmp	3	1774	10:01:57.12	10:01:56.87	0	0.3s	-3	3°	5°
3	Tmp	5	3200	10:05:18.39	10:05:18.42	0	0.0s	0	1°	3°
4	Tmp	13	754	10:20:25.55	10:20:25.26	0	0.3s	-3	6°	2°
5	Tmp	18	4577	10:26:17.79	10:26:18.06	0	0.3s	+3	3°	2°
6	Tmp	18	4629	10:26:24.99	10:26:25.08	0	0.1s	+1	1°	1°
7	Tmp	19	4821	10:26:47.89	10:26:47.43	0	0.5s	-5	7°	1°
8	Tmp	20	5534	10:28:07.33	10:28:06.60	0	0.7s	[-7]	6°	1°
9	Tmp	22	6450	10:29:43.81	10:29:43.42	0	0.4s	-4	3°	1°
10	Tmp	22	6543	10:30:02.41	10:30:00.78	0	1.6s	-16	6°	1°
11	Tmp	23	6605	10:30:08.23	10:30:07.79	0	0.4s	-4	2°	1°
12	Tmp	23	7471	10:31:11.85	10:31:11.45	0	0.4s	-4	8°	1°
13	Tmp	23	8929	10:32:58.97	10:32:58.67	0	0.3s	-3	4°	1°
14	Tmp	26	10191	10:34:58.48	10:34:57.76	0	0.7s	[-7]	3°	1°
15	Tmp	27	10304	10:35:15.69	10:35:15.27	0	0.4s	-4	2°	2°
16	Tmp	27	11342	10:37:24.54	10:37:24.43	0	0.1s	-1	1°	2°
17	Tmp	29	13543	10:40:28.32	10:40:27.97	0	0.4s	-4	5°	1°
18	Tmp	33	275	11:18:07.86	11:18:08.03	0	0.2s	+2	2°	1°
19	Tmp	34	1063	11:19:34.47	11:19:34.20	0	0.3s	-3	6°	1°
20	Tmp	34	1915	11:21:04.68	11:21:03.98	0	0.7s	-7	5°	2°
21	Tmp	35	2452	11:22:10.64	11:22:08.70	0	1.9s	-19	1°	1°
22	Tmp	35	2532	11:22:24.36	11:22:24.31	0	0.1s	-1	1°	1°
23	Tmp	37	2974	11:23:27.15	11:23:28.25	0	1.1s	[+11]	2°	1°
24	Tmp	37	3042	11:23:39.39	11:23:46.72	0	7.3s	[+73]	1°	1°
25	Tmp	39	3144	11:23:55.83	--:--:--	0		+6000	9°	9°
26	Tmp	41	3333	11:24:18.97	--:--:--	0		+6000	9°	9°
27	Tmp	45	4989	11:27:51.24	--:--:--	0		+6000	9°	9°
28	Tmp	47	7488	11:32:30.60	--:--:--	0		+6000	9°	9°
29	Tmp	47	7562	11:32:38.21	--:--:--	0		+6000	9°	9°
30	Tmp	47	7679	11:32:50.25	--:--:--	0		+6000	9°	9°
31	Tmp	47	7824	11:33:05.16	--:--:--	0		+6000	9°	9°
32	Tmp	47	7896	11:33:12.57	--:--:--	0		+6000	9°	9°
33	Tmp	51	8515	11:35:26.73	--:--:--	0		+6000	9°	9°
34	Tmp	53	9261	11:38:50.65	--:--:--	0		+6000	9°	9°
35	Tmp	53	9760	11:39:46.79	--:--:--	0		+6000	9°	9°
36	Tmp	54	10004	11:40:22.01	--:--:--	0		+6000	9°	9°
37	Tmp	55	10182	11:40:45.63	--:--:--	0		+6000	9°	9°
38	Tmp	55	10357	11:41:05.32	--:--:--	0		+6000	9°	9°
39	Tmp	61	516	11:43:55.86	--:--:--	0		+6000	9°	9°
40	Tmp	63	1020	11:44:42.35	--:--:--	0		+6000	9°	9°
41	Tmp	65	1138	11:44:54.95	--:--:--	0		+6000	9°	9°
42	Tmp	67	1290	11:45:10.42	--:--:--	0		+6000	9°	9°
43	Tmp	69	1420	11:45:24.07	--:--:--	0		+6000	9°	9°
44	Tmp	72	3455	11:47:56.02	--:--:--	0		+6000	9°	9°
45	Tmp	72	5415	11:50:09.16	--:--:--	0		+6000	9°	9°
46	Tmp	73	6197	11:51:05.76	--:--:--	0		+6000	9°	9°
47	Tmp	73	6340	11:51:20.47	--:--:--	0		+6000	9°	9°
48	Tmp	75	7138	11:52:36.38	--:--:--	0		+6000	9°	9°
49	Tmp	75	7842	11:54:37.06	--:--:--	0		+6000	9°	9°
50	Tmp	78	8946	11:57:26.97	--:--:--	0		+6000	9°	9°
51	Tmp	78	9072	11:57:44.42	--:--:--	0		+6000	9°	9°
52	Tmp	82	9313	11:58:28.19	--:--:--	0		+6000	9°	9°
53	Tmp	85	10413	12:00:41.56	--:--:--	0		+6000	9°	9°
54	Tmp	86	11933	12:03:22.39	--:--:--	0		+6000	9°	9°
55	Tmp	92	732	12:08:01.91	--:--:--	0		+6000	9°	9°
56	Tmp	92	846	12:08:17.69	--:--:--	0		+6000	9°	9°
57	Tmp	92	884	12:08:22.96	--:--:--	0		+6000	9°	9°
58	Tmp	92	1002	12:08:39.29	--:--:--	0		+6000	9°	9°
59	Tmp	92	1108	12:08:53.97	--:--:--	0		+6000	8°	9°
60	Tmp	92	1150	12:08:59.79	--:--:--	0		+6000	8°	9°

PC	Tp	Trc	DistPC	Ideal	Passagem	Pen	Erro	Pontos	NoPC	AtePC
61	Tmp	92	1219	12:09:09.34	--:--:--	0		+6000	8°	9°
62	Tmp	93	1335	12:09:18.63	--:--:--	0		+6000	9°	9°
Etapa A	Num	744	Pen	0	PCZ	1	Total PP	228092	PG	0
63	Tmp	97	2672	12:30:46.17	12:30:45.59	0	0.6s	-6	4°	4°
64	Tmp	98	3611	12:32:05.75	12:32:05.36	0	0.4s	-4	1°	2°
65	Tmp	99	3831	12:32:37.11	12:32:36.63	0	0.5s	-5	2°	1°
66	Tmp	100	4717	12:33:44.74	12:33:44.70	0	0.0s	0	1°	1°
67	Tmp	100	4859	12:34:02.37	12:34:00.06	0	2.3s	-23	4°	1°
68	Tmp	102	5960	12:35:27.19	12:35:27.39	0	0.2s	+2	2°	1°
69	Tmp	104	6168	12:35:51.30	12:35:48.26	0	3.0s	-30	5°	2°
70	Tmp	105	6286	12:36:02.52	12:36:01.42	0	1.1s	-11	4°	2°
71	Tmp	106	6504	12:36:29.30	12:36:29.18	0	0.1s	-1	1°	1°
72	Tmp	106	6671	12:36:52.43	12:36:51.78	0	0.7s	-7	2°	1°
73	Tmp	108	6849	12:37:18.18	12:37:16.63	0	1.6s	-16	2°	1°
74	Tmp	109	6986	12:37:33.65	12:37:33.66	0	0.0s	0	1°	1°
75	Tmp	110	7148	12:37:53.69	12:37:52.08	0	1.6s	-16	1°	1°
76	Tmp	110	7295	12:38:14.05	12:38:12.57	0	1.5s	-15	3°	1°
77	Tmp	112	7406	12:38:34.41	12:38:32.98	0	1.4s	-14	4°	1°
78	Tmp	113	7551	12:38:50.33	12:38:50.04	0	0.3s	-3	1°	1°
79	Tmp	114	7904	12:39:37.47	12:39:37.18	0	0.3s	-3	1°	1°
80	Tmp	115	8064	12:39:57.03	12:39:55.87	0	1.2s	-12	1°	1°
81	Tmp	117	8238	12:40:14.65	12:40:15.96	0	1.3s	+13	1°	1°
82	Tmp	119	8388	12:40:37.57	12:40:42.35	0	4.8s	+48	2°	1°
83	Tmp	121	8588	12:41:00.29	12:41:02.57	0	2.3s	+23	2°	1°
84	Tmp	122	8678	12:41:12.03	12:41:12.29	0	0.3s	+3	1°	1°
85	Tmp	122	8759	12:41:21.44	12:41:20.64	0	0.8s	-8	2°	1°
86	Tmp	123	8927	12:41:44.00	12:41:42.50	0	1.5s	-15	1°	1°
87	Tmp	124	9054	12:41:57.36	12:41:56.04	0	1.3s	-13	1°	1°
88	Tmp	126	9803	12:46:01.56	12:46:01.17	0	0.4s	-4	2°	1°
89	Tmp	127	10639	12:47:16.71	12:47:16.62	0	0.1s	-1	1°	1°
90	Tmp	129	10880	12:47:52.01	12:47:52.02	0	0.0s	0	1°	1°
91	Tmp	135	1000	13:03:40.35	13:03:40.24	0	0.1s	-1	2°	1°
92	Tmp	136	1234	13:04:01.69	13:04:00.61	0	1.1s	-11	3°	1°
93	Tmp	138	1690	13:04:51.30	13:04:46.45	0	4.9s	-49	7°	1°
94	Tmp	138	1794	13:05:09.13	13:05:08.70	0	0.4s	-4	3°	1°
95	Tmp	139	2075	13:05:48.11	13:05:48.47	0	0.4s	+4	1°	1°
96	Tmp	139	2114	13:05:52.64	13:05:53.29	0	0.7s	+7	2°	1°
97	Tmp	142	3855	13:08:18.09	13:08:19.19	0	1.1s	+11	2°	1°
98	Tmp	143	4081	13:08:40.08	13:08:46.79	0	6.7s	+67	2°	1°
99	Tmp	144	4235	13:08:56.41	13:09:00.72	0	4.3s	+43	2°	1°
100	Tmp	144	4371	13:09:10.40	13:09:11.67	0	1.3s	+13	2°	1°
101	Tmp	145	4513	13:09:25.72	13:09:23.41	0	2.3s	-23	2°	1°
102	Tmp	150	7793	13:14:22.95	13:14:22.35	0	0.6s	-6	3°	1°
103	Tmp	152	8081	13:14:51.60	13:14:49.56	0	2.0s	-20	2°	1°
104	Tmp	154	8424	13:15:26.19	13:15:26.24	0	0.1s	+1	1°	1°
105	Tmp	156	8737	13:15:57.95	13:15:57.81	0	0.1s	-1	1°	1°
106	Tmp	158	9006	13:16:24.69	13:16:23.03	0	1.7s	-17	2°	1°
107	Tmp	158	9319	13:16:54.34	13:16:54.32	0	0.0s	0	1°	1°
108	Tmp	160	9440	13:17:09.43	13:17:08.36	0	1.1s	-11	1°	1°
109	Tmp	163	9853	13:17:55.76	13:17:55.32	0	0.4s	-4	3°	1°
110	Tmp	164	10056	13:18:15.44	13:18:15.04	0	0.4s	-4	2°	1°
111	Tmp	167	11262	13:19:41.42	13:19:41.19	0	0.2s	-2	1°	1°
112	Tmp	169	12179	13:21:43.70	13:21:43.27	0	0.4s	-4	2°	1°
113	Tmp	176	15125	13:27:06.32	13:27:05.16	0	1.2s	-12	4°	1°
114	Tmp	182	1002	13:32:05.60	13:32:06.48	0	0.9s	[+9]	3°	1°
115	Tmp	183	1646	13:33:16.65	13:33:23.31	0	6.7s	+67	5°	1°
116	Tmp	187	2542	13:36:10.17	13:36:10.13	0	0.0s	0	1°	1°
117	Tmp	189	2943	13:37:05.47	13:37:					



Performance Individual

PC	Tp	Trc	DistPC	Ideal	Passagem	Pen	Erro	Pontos	NoPC	AtePC
124	Tmp	199	4588	13:40:31.06	13:40:31.08	0	0.0s	0	1°	1°
125	Tmp	200	4753	13:40:51.44	13:40:50.89	0	0.6s	-6	1°	1°
126	Tmp	201	4965	13:41:10.74	13:41:09.27	0	1.5s	-15	2°	1°
127	Tmp	203	5197	13:41:37.89	13:41:35.33	0	2.6s	-26	2°	1°
128	Tmp	204	5299	13:41:54.09	13:41:53.86	0	0.2s	-2	1°	1°
129	Tmp	205	5487	13:42:21.03	13:42:19.25	0	1.8s	-18	1°	1°
130	Tmp	206	6000	13:43:24.77	13:43:24.42	0	0.4s	-4	3°	1°
131	Tmp	213	193	14:14:58.14	14:15:01.27	0	3.1s	+31	6°	1°
132	Tmp	217	1767	14:17:35.56	14:17:33.18	0	2.4s	-24	6°	1°
133	Tmp	219	2311	14:18:27.41	14:18:26.44	0	1.0s	[-10]	4°	1°
134	Tmp	220	2491	14:18:46.09	14:18:45.23	0	0.9s	-9	5°	1°
135	Tmp	222	2712	14:19:09.13	14:19:08.67	0	0.5s	-5	3°	1°
136	Tmp	224	3053	14:19:44.68	14:19:43.44	0	1.2s	-12	2°	1°
137	Tmp	227	3511	14:20:58.76	14:20:58.93	0	0.2s	+2	2°	1°
138	Tmp	227	3678	14:21:14.58	14:21:13.38	0	1.2s	-12	4°	1°
139	Tmp	229	3885	14:21:35.66	14:21:40.63	0	5.0s	+50	5°	1°
140	Tmp	231	4149	14:22:02.38	14:22:04.17	0	1.8s	+18	5°	1°
141	Tmp	232	4564	14:22:35.28	14:22:34.79	0	0.5s	-5	3°	1°
142	Tmp	234	6058	14:24:26.17	14:24:25.80	0	0.4s	-4	3°	1°
143	Tmp	239	560	15:00:57.19	15:00:57.56	0	0.4s	+4	3°	1°
144	Tmp	239	600	15:01:02.15	15:01:02.25	0	0.1s	+1	1°	1°
145	Tmp	240	808	15:01:23.31	15:01:23.92	0	0.6s	+6	3°	1°
146	Tmp	241	2513	15:03:30.03	15:03:29.64	0	0.4s	-4	3°	1°
147	Tmp	241	2675	15:03:52.46	15:03:52.16	0	0.3s	-3	3°	1°
148	Tmp	241	2844	15:04:15.86	15:04:15.80	0	0.1s	-1	2°	1°
149	Tmp	242	3091	15:04:39.22	15:04:38.52	0	0.7s	-7	4°	1°
150	Tmp	244	3443	15:05:17.05	15:05:17.10	0	0.1s	+1	1°	1°
151	Tmp	246	3602	15:05:57.82	15:05:57.55	0	0.3s	-3	3°	1°
152	Tmp	248	3991	15:06:38.01	15:06:37.98	0	0.0s	0	1°	1°
153	Tmp	249	4188	15:06:59.79	15:06:59.80	0	0.0s	0	1°	1°
154	Tmp	252	5963	15:09:19.48	15:09:17.28	0	2.2s	-22	1°	1°
155	Tmp	253	6093	15:09:35.32	15:09:34.03	0	1.3s	-13	3°	1°
156	Tmp	256	7100	15:11:06.64	15:11:06.92	0	0.3s	+3	4°	1°
157	Tmp	257	9064	15:13:25.82	15:13:24.24	0	1.6s	-16	2°	1°
158	Tmp	267	246	15:19:48.87	15:19:47.51	0	1.4s	-14	4°	1°
159	Tmp	268	389	15:20:05.40	15:20:03.62	0	1.8s	-18	8°	1°
160	Tmp	269	499	15:20:19.63	15:20:17.90	0	1.7s	-17	5°	1°
161	Tmp	269	557	15:20:27.66	15:20:25.81	0	1.9s	-19	4°	1°

<b>Etapa B</b>	<b>Num</b> 744	<b>Pen</b> 0	<b>PCZ</b> 8	<b>Total PP</b> 1082	<b>PG</b> 17
----------------	----------------	--------------	--------------	----------------------	--------------

162	Tmp	274	2497	15:47:08.16	15:47:08.06	0	0.1s	-1	3°	3°
163	Tmp	274	6318	15:51:13.80	15:51:13.20	0	0.6s	-6	7°	3°
164	Tmp	279	8830	15:54:07.31	15:54:07.43	0	0.1s	+1	1°	3°
165	Tmp	280	9172	15:54:42.20	15:54:41.18	0	1.0s	[-10]	4°	2°
166	Tmp	281	9590	15:55:31.53	15:55:31.48	0	0.1s	-1	1°	1°
167	Tmp	286	1069	15:58:09.14	15:58:08.86	0	0.3s	-3	4°	1°
168	Tmp	288	2308	16:00:51.47	16:00:51.24	0	0.2s	-2	2°	1°
169	Tmp	288	2819	16:01:44.03	16:01:44.11	0	0.1s	+1	1°	1°
170	Tmp	291	3689	16:03:00.05	16:02:59.61	0	0.4s	-4	3°	2°
171	Tmp	294	5133	16:04:46.88	16:04:46.78	0	0.1s	-1	2°	1°
172	Tmp	294	5189	16:04:53.18	16:04:53.81	0	0.6s	+6	2°	1°
173	Tmp	295	5284	16:05:02.58	16:05:02.28	0	0.3s	-3	1°	1°
174	Tmp	298	6450	16:06:37.75	16:06:37.82	0	0.1s	+1	2°	1°
175	Tmp	300	7492	16:08:23.78	16:08:23.27	0	0.5s	-5	5°	1°
176	Tmp	301	8322	16:09:43.95	16:09:43.15	0	0.8s	-8	2°	1°
177	Tmp	303	9542	16:11:14.00	16:11:13.71	0	0.3s	-3	6°	1°
178	Tmp	307	533	16:15:39.61	16:15:39.11	0	0.5s	-5	6°	1°
179	Tmp	307	822	16:15:58.19	16:15:57.95	0	0.2s	-2	2°	1°
180	Tmp	310	5642	16:22:24.31	16:22:23.89	0	0.4s	-4	3°	1°
181	Tmp	310	5928	16:22:52.91	16:22:53.03	0	0.1s	+1	1°	1°
182	Tmp	315	8223	16:27:20.51	16:27:20.12	0	0.4s	-4	2°	1°
183	Tmp	319	9364	16:29:35.51	16:29:34.59	0	0.9s	[-9]	5°	1°
184	Tmp	321	9706	16:30:27.54	16:30:26.99	0	0.6s	-6	5°	1°
185	Tmp	321	9764	16:30:35.57	16:30:36.21	0	0.6s	+6	1°	1°
186	Tmp	321	9848	16:30:47.20	16:30:47.14	0	0.1s	-1	1°	1°

PC	Tp	Trc	DistPC	Ideal	Passagem	Pen	Erro	Pontos	NoPC	AtePC
187	Tmp	323	9927	16:30:58.81	16:30:59.00	0	0.2s	+2	2°	1°
188	Tmp	325	10016	16:31:39.12	16:31:38.18	0	0.9s	-9	4°	1°
189	Tmp	326	10115	16:31:56.20	16:31:55.39	0	0.8s	-8	4°	1°
190	Tmp	327	10230	16:32:12.35	16:32:12.64	0	0.3s	+3	1°	1°
191	Tmp	331	11563	16:34:49.00	16:34:48.59	0	0.4s	-4	4°	1°
192	Tmp	331	12136	16:35:43.28	16:35:43.20	0	0.1s	-1	1°	1°
193	Tmp	338	948	16:39:08.33	16:39:07.95	0	0.4s	-4	4°	1°
194	Tmp	342	3067	16:42:11.57	16:42:11.35	0	0.2s	-2	2°	1°
195	Tmp	343	3443	16:42:56.03	16:42:49.73	0	6.3s	-63	5°	1°
196	Tmp	343	3502	16:43:07.83	16:43:02.49	0	5.3s	-53	5°	3°
197	Tmp	344	3601	16:43:17.74	16:43:17.10	0	0.6s	-6	2°	3°
198	Tmp	344	4554	16:44:37.53	16:44:37.02	0	0.5s	-5	4°	3°
199	Tmp	346	5527	16:46:01.55	16:46:01.70	0	0.2s	+2	2°	3°
200	Tmp	354	11404	16:53:30.58	16:53:30.26	0	0.3s	-3	2°	3°
201	Tmp	361	3856	17:01:58.28	17:01:57.83	0	0.5s	-5	2°	3°
202	Tmp	361	4630	17:03:06.24	17:03:06.36	0	0.1s	+1	1°	3°
203	Tmp	363	6669	17:06:29.97	17:06:29.87	0	0.1s	-1	4°	3°
204	Tmp	364	7476	17:07:43.02	17:07:42.20	0	0.8s	-8	2°	2°
205	Tmp	364	7548	17:07:55.36	17:07:54.53	0	0.8s	-8	1°	2°
206	Tmp	364	7604	17:08:04.96	17:08:04.59	0	0.4s	-4	4°	2°
207	Tmp	367	7742	17:08:41.34	17:08:51.45	0	10.1s	[+101]	6°	2°
208	Tmp	368	7819	17:08:53.57	17:09:00.84	0	7.3s	[+73]	6°	1°
209	Tmp	369	7973	17:09:12.05	17:09:16.60	0	4.6s	+46	4°	2°

<b>Etapa C</b>	<b>Num</b> 744	<b>Pen</b> 0	<b>PCZ</b> 0	<b>Total PP</b> 313	<b>PG</b> 15
----------------	----------------	--------------	--------------	---------------------	--------------

<b>n°</b> 4	<b>A PP</b> 228092	<b>NC</b> B PP 1082	<b>1°</b> C PP 313	<b>2°</b> Tot PP 229487	<b>Col.</b> 7°
-------------	--------------------	---------------------	--------------------	-------------------------	----------------

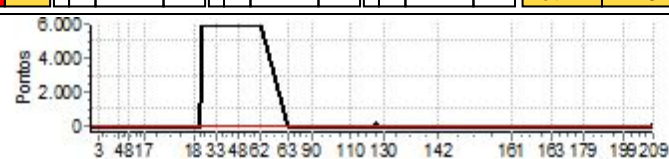



**PIOCERA UTV E CARROS 2025 DIA 1**



**Performance Individual**

PC	Tp	Trc	DistPC	Ideal	Passagem	Pen	Erro	Pontos	NoPC	AtePC	PC	Tp	Trc	DistPC	Ideal	Passagem	Pen	Erro	Pontos	NoPC	AtePC																																																																																																																																																																																																																																																																																																																																																																																																																																																																																																																																																																																																																																																																																																											
<b>Nu</b>	<b>745</b>	745 / José Maria Esteves / Jonathas de Azevedo Carvalho										61	Tmp	92	1219	12:12:09.34	12:12:41.17	0	31.8s	<b>+318</b>	2°	1°																																																																																																																																																																																																																																																																																																																																																																																																																																																																																																																																																																																																																																																																																																										
		Cat / NL / Largada		OPEN / 7 / 09:32:00								62	Tmp	93	1335	12:12:18.63	12:12:53.88	0	35.3s	<b>+353</b>	2°	1°																																																																																																																																																																																																																																																																																																																																																																																																																																																																																																																																																																																																																																																																																																										
	<b>m</b>	<b>1°</b>	Macapá - Ap				Outros						<table border="1"> <thead> <tr> <th>Etapa A</th><th>Num</th><th>745</th><th>Pen</th><th>0</th><th>PCZ</th><th>3</th><th>Total PP</th><th>5769</th><th>PG</th><th>17</th> </tr> </thead> <tbody> <tr><td>63</td><td>Tmp</td><td>97</td><td>2672</td><td>12:33:46.17</td><td>12:33:45.48</td><td>0</td><td>0.7s</td><td><b>-7</b></td><td>5°</td><td>5°</td></tr> <tr><td>64</td><td>Tmp</td><td>98</td><td>3611</td><td>12:35:05.75</td><td>12:35:02.60</td><td>0</td><td>3.2s</td><td><b>-32</b></td><td>3°</td><td>3°</td></tr> <tr><td>65</td><td>Tmp</td><td>99</td><td>3831</td><td>12:35:37.11</td><td>12:36:02.09</td><td>0</td><td>25.0s</td><td><b>+250</b></td><td>7°</td><td>3°</td></tr> <tr><td>66</td><td>Tmp</td><td>100</td><td>4717</td><td>12:36:44.74</td><td>12:36:55.72</td><td>0</td><td>11.0s</td><td><b>+110</b></td><td>7°</td><td>7°</td></tr> <tr><td>67</td><td>Tmp</td><td>100</td><td>4859</td><td>12:37:02.37</td><td>12:37:08.10</td><td>0</td><td>5.7s</td><td><b>+57</b></td><td>7°</td><td>7°</td></tr> <tr><td>68</td><td>Tmp</td><td>102</td><td>5960</td><td>12:38:27.19</td><td>12:38:27.90</td><td>0</td><td>0.7s</td><td><b>+7</b></td><td>3°</td><td>7°</td></tr> <tr><td>69</td><td>Tmp</td><td>104</td><td>6168</td><td>12:38:51.30</td><td>12:38:50.29</td><td>0</td><td>1.0s</td><td><b>[-10]</b></td><td>3°</td><td>5°</td></tr> <tr><td>70</td><td>Tmp</td><td>105</td><td>6286</td><td>12:39:02.52</td><td>12:39:02.82</td><td>0</td><td>0.3s</td><td><b>+3</b></td><td>1°</td><td>5°</td></tr> <tr><td>71</td><td>Tmp</td><td>106</td><td>6504</td><td>12:39:29.30</td><td>12:39:25.46</td><td>0</td><td>3.8s</td><td><b>-38</b></td><td>5°</td><td>5°</td></tr> <tr><td>72</td><td>Tmp</td><td>106</td><td>6671</td><td>12:39:52.43</td><td>12:39:52.74</td><td>0</td><td>0.3s</td><td><b>+3</b></td><td>1°</td><td>5°</td></tr> <tr><td>73</td><td>Tmp</td><td>108</td><td>6849</td><td>12:40:18.18</td><td>12:40:17.93</td><td>0</td><td>0.3s</td><td><b>-3</b></td><td>1°</td><td>5°</td></tr> <tr><td>74</td><td>Tmp</td><td>109</td><td>6986</td><td>12:40:33.65</td><td>12:40:34.05</td><td>0</td><td>0.4s</td><td><b>+4</b></td><td>4°</td><td>5°</td></tr> <tr><td>75</td><td>Tmp</td><td>110</td><td>7148</td><td>12:40:53.69</td><td>12:40:50.47</td><td>0</td><td>3.2s</td><td><b>-32</b></td><td>3°</td><td>5°</td></tr> <tr><td>76</td><td>Tmp</td><td>110</td><td>7295</td><td>12:41:14.05</td><td>12:41:14.43</td><td>0</td><td>0.4s</td><td><b>+4</b></td><td>1°</td><td>4°</td></tr> <tr><td>77</td><td>Tmp</td><td>112</td><td>7406</td><td>12:41:34.41</td><td>12:41:24.79</td><td>0</td><td>9.6s</td><td><b>-96</b></td><td>5°</td><td>5°</td></tr> <tr><td>78</td><td>Tmp</td><td>113</td><td>7551</td><td>12:41:50.33</td><td>12:41:49.65</td><td>0</td><td>0.7s</td><td><b>-7</b></td><td>4°</td><td>5°</td></tr> <tr><td>79</td><td>Tmp</td><td>114</td><td>7904</td><td>12:42:37.47</td><td>12:42:36.43</td><td>0</td><td>1.0s</td><td><b>[-10]</b></td><td>2°</td><td>5°</td></tr> <tr><td>80</td><td>Tmp</td><td>115</td><td>8064</td><td>12:42:57.03</td><td>12:42:58.60</td><td>0</td><td>1.6s</td><td><b>+16</b></td><td>2°</td><td>4°</td></tr> <tr><td>81</td><td>Tmp</td><td>117</td><td>8238</td><td>12:43:14.65</td><td>12:43:19.44</td><td>0</td><td>4.8s</td><td><b>+48</b></td><td>3°</td><td>4°</td></tr> <tr><td>82</td><td>Tmp</td><td>119</td><td>8388</td><td>12:43:37.57</td><td>12:44:07.20</td><td>0</td><td>29.6s</td><td><b>[+296]</b></td><td>4°</td><td>4°</td></tr> <tr><td>83</td><td>Tmp</td><td>121</td><td>8588</td><td>12:44:00.29</td><td>12:44:26.78</td><td>0</td><td>26.5s</td><td><b>+265</b></td><td>4°</td><td>4°</td></tr> <tr><td>84</td><td>Tmp</td><td>122</td><td>8678</td><td>12:44:12.03</td><td>12:44:37.28</td><td>0</td><td>25.3s</td><td><b>+253</b></td><td>4°</td><td>4°</td></tr> <tr><td>85</td><td>Tmp</td><td>122</td><td>8759</td><td>12:44:21.44</td><td>12:44:45.65</td><td>0</td><td>24.2s</td><td><b>+242</b></td><td>4°</td><td>4°</td></tr> <tr><td>86</td><td>Tmp</td><td>123</td><td>8927</td><td>12:44:44.00</td><td>12:45:08.64</td><td>0</td><td>24.6s</td><td><b>+246</b></td><td>3°</td><td>4°</td></tr> <tr><td>87</td><td>Tmp</td><td>124</td><td>9054</td><td>12:44:57.36</td><td>12:45:19.15</td><td>0</td><td>21.8s</td><td><b>+218</b></td><td>3°</td><td>4°</td></tr> <tr><td>88</td><td>Tmp</td><td>126</td><td>9803</td><td>12:49:01.56</td><td>12:49:00.51</td><td>0</td><td>1.1s</td><td><b>-11</b></td><td>4°</td><td>4°</td></tr> <tr><td>89</td><td>Tmp</td><td>127</td><td>10639</td><td>12:50:16.71</td><td>12:50:16.19</td><td>0</td><td>0.5s</td><td><b>-5</b></td><td>3°</td><td>4°</td></tr> <tr><td>90</td><td>Tmp</td><td>129</td><td>10880</td><td>12:50:52.01</td><td>12:50:52.12</td><td>0</td><td>0.1s</td><td><b>+1</b></td><td>2°</td><td>4°</td></tr> <tr><td>91</td><td>Tmp</td><td>135</td><td>1000</td><td>13:06:40.35</td><td>13:06:39.95</td><td>0</td><td>0.4s</td><td><b>-4</b></td><td>5°</td><td>4°</td></tr> <tr><td>92</td><td>Tmp</td><td>136</td><td>1234</td><td>13:07:01.69</td><td>13:07:01.94</td><td>0</td><td>0.3s</td><td><b>+3</b></td><td>1°</td><td>4°</td></tr> <tr><td>93</td><td>Tmp</td><td>138</td><td>1690</td><td>13:07:51.30</td><td>13:07:46.75</td><td>0</td><td>4.6s</td><td><b>-46</b></td><td>6°</td><td>4°</td></tr> <tr><td>94</td><td>Tmp</td><td>138</td><td>1794</td><td>13:08:09.13</td><td>13:08:03.18</td><td>0</td><td>6.0s</td><td><b>-60</b></td><td>6°</td><td>4°</td></tr> <tr><td>95</td><td>Tmp</td><td>139</td><td>2075</td><td>13:08:48.11</td><td>13:09:26.61</td><td>0</td><td>38.5s</td><td><b>[+385]</b></td><td>6°</td><td>4°</td></tr> <tr><td>96</td><td>Tmp</td><td>139</td><td>2114</td><td>13:08:52.64</td><td>13:09:32.12</td><td>0</td><td>39.5s</td><td><b>[+395]</b></td><td>6°</td><td>4°</td></tr> <tr><td>97</td><td>Tmp</td><td>142</td><td>3855</td><td>13:11:18.09</td><td>13:11:23.63</td><td>0</td><td>5.5s</td><td><b>+55</b></td><td>4°</td><td>4°</td></tr> <tr><td>98</td><td>Tmp</td><td>143</td><td>4081</td><td>13:11:40.08</td><td>13:12:01.50</td><td>0</td><td>21.4s</td><td><b>+214</b></td><td>4°</td><td>4°</td></tr> <tr><td>99</td><td>Tmp</td><td>144</td><td>4235</td><td>13:11:56.41</td><td>13:12:16.92</td><td>0</td><td>20.5s</td><td><b>+205</b></td><td>3°</td><td>4°</td></tr> <tr><td>100</td><td>Tmp</td><td>144</td><td>4371</td><td>13:12:10.40</td><td>13:12:29.27</td><td>0</td><td>18.9s</td><td><b>+189</b></td><td>3°</td><td>4°</td></tr> <tr><td>101</td><td>Tmp</td><td>145</td><td>4513</td><td>13:12:25.72</td><td>13:12:42.35</td><td>0</td><td>16.6s</td><td><b>+166</b></td><td>3°</td><td>3°</td></tr> <tr><td>102</td><td>Tmp</td><td>150</td><td>7793</td><td>13:17:22.95</td><td>13:17:21.37</td><td>0</td><td>1.6s</td><td><b>-16</b></td><td>5°</td><td>3°</td></tr> <tr><td>103</td><td>Tmp</td><td>152</td><td>8081</td><td>13:17:51.60</td><td>13:17:49.32</td><td>0</td><td>2.3s</td><td><b>-23</b></td><td>3°</td><td>3°</td></tr> <tr><td>104</td><td>Tmp</td><td>154</td><td>8424</td><td>13:18:26.19</td><td>13:18:42.69</td><td>0</td><td>16.5s</td><td><b>+165</b></td><td>5°</td><td>3°</td></tr> <tr><td>105</td><td>Tmp</td><td>156</td><td>8737</td><td>13:18:57.95</td><td>13:19:07.69</td><td>0</td><td>9.7s</td><td><b>+97</b></td><td>5°</td><td>4°</td></tr> <tr><td>106</td><td>Tmp</td><td>158</td><td>9006</td><td>13:19:24.69</td><td>13:19:28.32</td><td>0</td><td>3.6s</td><td><b>+36</b></td><td>5°</td><td>4°</td></tr> <tr><td>107</td><td>Tmp</td><td>158</td><td>9319</td><td>13:19:54.34</td><td>13:19:54.14</td><td>0</td><td>0.2s</td><td><b>-2</b></td><td>3°</td><td>4°</td></tr> <tr><td>108</td><td>Tmp</td><td>160</td><td>9440</td><td>13:20:09.43</td><td>13:20:06.52</td><td>0</td><td>2.9s</td><td><b>-29</b></td><td>4°</td><td>4°</td></tr> <tr><td>109</td><td>Tmp</td><td>163</td><td>9853</td><td>13:20:55.76</td><td>13:20:55.86</td><td>0</td><td>0.1s</td><td><b>+1</b></td><td>1°</td><td>4°</td></tr> <tr><td>110</td><td>Tmp</td><td>164</td><td>10056</td><td>13:21:15.44</td><td>13:21:15.01</td><td>0</td><td>0.4s</td><td><b>-4</b></td><td>1°</td><td>4°</td></tr> <tr><td>111</td><td>Tmp</td><td>167</td><td>11262</td><td>13:22:41.42</td><td>13:22:40.99</td><td>0</td><td>0.4s</td><td><b>-4</b></td><td>4°</td><td>4°</td></tr> <tr><td>112</td><td>Tmp</td><td>169</td><td>12179</td><td>13:24:43.70</td><td>13:24:43.79</td><td>0</td><td>0.1s</td><td><b>+1</b></td><td>1°</td><td>4°</td></tr> <tr><td>113</td><td>Tmp</td><td>176</td><td>15125</td><td>13:30:06.32</td><td>13:30:07.52</td><td>0</td><td>1.2s</td><td><b>+12</b></td><td>3°</td><td>4°</td></tr> <tr><td>114</td><td>Tmp</td><td>182</td><td>1002</td><td>13:35:05.60</td><td>13:35:06.79</td><td>0</td><td>1.2s</td><td><b>+12</b></td><td>4°</td><td>4°</td></tr> <tr><td>115</td><td>Tmp</td><td>183</td><td>1646</td><td>13:36:16.65</td><td>13:36:17.17</td><td>0</td><td>0.5s</td><td><b>+5</b></td><td>2°</td><td>3°</td></tr> <tr><td>116</td><td>Tmp</td><td>187</td><td>2542</td><td>13:39:10.17</td><td>13:39:08.86</td><td>0</td><td>1.3s</td><td><b>-13</b></td><td>6°</td><td>3°</td></tr> <tr><td>117</td><td>Tmp</td><td>189</td><td>2943</td><td>13:40:05.47</td><td>13:40:06.47</td><td>0</td><td>1.0s</td><td><b>[+10]</b></td><td>4°</td><td>3°</td></tr> <tr><td>118</td><td>Tmp</td><td>189</td><td>3090</td><td>13:40:20.59</td><td>13:40:24.83</td><td>0</td><td>4.2s</td><td><b>+42</b></td><td>1°</td><td>3°</td></tr> <tr><td>119</td><td>Tmp</td><td>191</td><td>3309</td><td>13:40:47.16</td><td>13:40:48.29</td><td>0</td><td>1.1s</td><td><b>+11</b></td><td>2°</td><td>3°</td></tr> <tr><td>120</td><td>Tmp</td><td>192</td><td>3526</td><td>13:41:17.15</td><td>13:41:14.40</td><td>0</td><td>2.8s</td><td><b>-28</b></td><td>2°</td><td>3°</td></tr> <tr><td>121</td><td>Tmp</td><td>194</td><td>3962</td><td>13:42:15.73</td><td>13:42:07.03</td><td>0</td><td>8.7s</td><td><b>-87</b></td><td>4°</td><td>3°</td></tr> <tr><td>122</td><td>Tmp</td><td>195</td><td>4150</td><td>13:42:40.20</td><td>13:42:41.08</td><td>0</td><td>0.9s</td><td><b>+9</b></td><td>2°</td><td>3°</td></tr> <tr><td>123</td><td>Tmp</td><td>198</td><td>4479</td><td>13:43:16.32</td><td>13:43:21.60</td><td>0</td><td>5.3s</td><td><b>+53</b></td><td>4°</td><td>3°</td></tr> </tbody> </table>											Etapa A	Num	745	Pen	0	PCZ	3	Total PP	5769	PG	17	63	Tmp	97	2672	12:33:46.17	12:33:45.48	0	0.7s	<b>-7</b>	5°	5°	64	Tmp	98	3611	12:35:05.75	12:35:02.60	0	3.2s	<b>-32</b>	3°	3°	65	Tmp	99	3831	12:35:37.11	12:36:02.09	0	25.0s	<b>+250</b>	7°	3°	66	Tmp	100	4717	12:36:44.74	12:36:55.72	0	11.0s	<b>+110</b>	7°	7°	67	Tmp	100	4859	12:37:02.37	12:37:08.10	0	5.7s	<b>+57</b>	7°	7°	68	Tmp	102	5960	12:38:27.19	12:38:27.90	0	0.7s	<b>+7</b>	3°	7°	69	Tmp	104	6168	12:38:51.30	12:38:50.29	0	1.0s	<b>[-10]</b>	3°	5°	70	Tmp	105	6286	12:39:02.52	12:39:02.82	0	0.3s	<b>+3</b>	1°	5°	71	Tmp	106	6504	12:39:29.30	12:39:25.46	0	3.8s	<b>-38</b>	5°	5°	72	Tmp	106	6671	12:39:52.43	12:39:52.74	0	0.3s	<b>+3</b>	1°	5°	73	Tmp	108	6849	12:40:18.18	12:40:17.93	0	0.3s	<b>-3</b>	1°	5°	74	Tmp	109	6986	12:40:33.65	12:40:34.05	0	0.4s	<b>+4</b>	4°	5°	75	Tmp	110	7148	12:40:53.69	12:40:50.47	0	3.2s	<b>-32</b>	3°	5°	76	Tmp	110	7295	12:41:14.05	12:41:14.43	0	0.4s	<b>+4</b>	1°	4°	77	Tmp	112	7406	12:41:34.41	12:41:24.79	0	9.6s	<b>-96</b>	5°	5°	78	Tmp	113	7551	12:41:50.33	12:41:49.65	0	0.7s	<b>-7</b>	4°	5°	79	Tmp	114	7904	12:42:37.47	12:42:36.43	0	1.0s	<b>[-10]</b>	2°	5°	80	Tmp	115	8064	12:42:57.03	12:42:58.60	0	1.6s	<b>+16</b>	2°	4°	81	Tmp	117	8238	12:43:14.65	12:43:19.44	0	4.8s	<b>+48</b>	3°	4°	82	Tmp	119	8388	12:43:37.57	12:44:07.20	0	29.6s	<b>[+296]</b>	4°	4°	83	Tmp	121	8588	12:44:00.29	12:44:26.78	0	26.5s	<b>+265</b>	4°	4°	84	Tmp	122	8678	12:44:12.03	12:44:37.28	0	25.3s	<b>+253</b>	4°	4°	85	Tmp	122	8759	12:44:21.44	12:44:45.65	0	24.2s	<b>+242</b>	4°	4°	86	Tmp	123	8927	12:44:44.00	12:45:08.64	0	24.6s	<b>+246</b>	3°	4°	87	Tmp	124	9054	12:44:57.36	12:45:19.15	0	21.8s	<b>+218</b>	3°	4°	88	Tmp	126	9803	12:49:01.56	12:49:00.51	0	1.1s	<b>-11</b>	4°	4°	89	Tmp	127	10639	12:50:16.71	12:50:16.19	0	0.5s	<b>-5</b>	3°	4°	90	Tmp	129	10880	12:50:52.01	12:50:52.12	0	0.1s	<b>+1</b>	2°	4°	91	Tmp	135	1000	13:06:40.35	13:06:39.95	0	0.4s	<b>-4</b>	5°	4°	92	Tmp	136	1234	13:07:01.69	13:07:01.94	0	0.3s	<b>+3</b>	1°	4°	93	Tmp	138	1690	13:07:51.30	13:07:46.75	0	4.6s	<b>-46</b>	6°	4°	94	Tmp	138	1794	13:08:09.13	13:08:03.18	0	6.0s	<b>-60</b>	6°	4°	95	Tmp	139	2075	13:08:48.11	13:09:26.61	0	38.5s	<b>[+385]</b>	6°	4°	96	Tmp	139	2114	13:08:52.64	13:09:32.12	0	39.5s	<b>[+395]</b>	6°	4°	97	Tmp	142	3855	13:11:18.09	13:11:23.63	0	5.5s	<b>+55</b>	4°	4°	98	Tmp	143	4081	13:11:40.08	13:12:01.50	0	21.4s	<b>+214</b>	4°	4°	99	Tmp	144	4235	13:11:56.41	13:12:16.92	0	20.5s	<b>+205</b>	3°	4°	100	Tmp	144	4371	13:12:10.40	13:12:29.27	0	18.9s	<b>+189</b>	3°	4°	101	Tmp	145	4513	13:12:25.72	13:12:42.35	0	16.6s	<b>+166</b>	3°	3°	102	Tmp	150	7793	13:17:22.95	13:17:21.37	0	1.6s	<b>-16</b>	5°	3°	103	Tmp	152	8081	13:17:51.60	13:17:49.32	0	2.3s	<b>-23</b>	3°	3°	104	Tmp	154	8424	13:18:26.19	13:18:42.69	0	16.5s	<b>+165</b>	5°	3°	105	Tmp	156	8737	13:18:57.95	13:19:07.69	0	9.7s	<b>+97</b>	5°	4°	106	Tmp	158	9006	13:19:24.69	13:19:28.32	0	3.6s	<b>+36</b>	5°	4°	107	Tmp	158	9319	13:19:54.34	13:19:54.14	0	0.2s	<b>-2</b>	3°	4°	108	Tmp	160	9440	13:20:09.43	13:20:06.52	0	2.9s	<b>-29</b>	4°	4°	109	Tmp	163	9853	13:20:55.76	13:20:55.86	0	0.1s	<b>+1</b>	1°	4°	110	Tmp	164	10056	13:21:15.44	13:21:15.01	0	0.4s	<b>-4</b>	1°	4°	111	Tmp	167	11262	13:22:41.42	13:22:40.99	0	0.4s	<b>-4</b>	4°	4°	112	Tmp	169	12179	13:24:43.70	13:24:43.79	0	0.1s	<b>+1</b>	1°	4°	113	Tmp	176	15125	13:30:06.32	13:30:07.52	0	1.2s	<b>+12</b>	3°	4°	114	Tmp	182	1002	13:35:05.60	13:35:06.79	0	1.2s	<b>+12</b>	4°	4°	115	Tmp	183	1646	13:36:16.65	13:36:17.17	0	0.5s	<b>+5</b>	2°	3°	116	Tmp	187	2542	13:39:10.17	13:39:08.86	0	1.3s	<b>-13</b>	6°	3°	117	Tmp	189	2943	13:40:05.47	13:40:06.47	0	1.0s	<b>[+10]</b>	4°	3°	118	Tmp	189	3090	13:40:20.59	13:40:24.83	0	4.2s	<b>+42</b>	1°	3°	119	Tmp	191	3309	13:40:47.16	13:40:48.29	0	1.1s	<b>+11</b>	2°	3°	120	Tmp	192	3526	13:41:17.15	13:41:14.40	0	2.8s	<b>-28</b>	2°	3°	121	Tmp	194	3962	13:42:15.73	13:42:07.03	0	8.7s	<b>-87</b>	4°	3°	122	Tmp	195	4150	13:42:40.20	13:42:41.08	0	0.9s	<b>+9</b>	2°	3°	123	Tmp	198	4479	13:43:16.32	13:43:21.60	0	5.3s	<b>+53</b>	4°
Etapa A	Num	745	Pen	0	PCZ	3	Total PP	5769	PG	17																																																																																																																																																																																																																																																																																																																																																																																																																																																																																																																																																																																																																																																																																																																						
63	Tmp	97	2672	12:33:46.17	12:33:45.48	0	0.7s	<b>-7</b>	5°	5°																																																																																																																																																																																																																																																																																																																																																																																																																																																																																																																																																																																																																																																																																																																						
64	Tmp	98	3611	12:35:05.75	12:35:02.60	0	3.2s	<b>-32</b>	3°	3°																																																																																																																																																																																																																																																																																																																																																																																																																																																																																																																																																																																																																																																																																																																						
65	Tmp	99	3831	12:35:37.11	12:36:02.09	0	25.0s	<b>+250</b>	7°	3°																																																																																																																																																																																																																																																																																																																																																																																																																																																																																																																																																																																																																																																																																																																						
66	Tmp	100	4717	12:36:44.74	12:36:55.72	0	11.0s	<b>+110</b>	7°	7°																																																																																																																																																																																																																																																																																																																																																																																																																																																																																																																																																																																																																																																																																																																						
67	Tmp	100	4859	12:37:02.37	12:37:08.10	0	5.7s	<b>+57</b>	7°	7°																																																																																																																																																																																																																																																																																																																																																																																																																																																																																																																																																																																																																																																																																																																						
68	Tmp	102	5960	12:38:27.19	12:38:27.90	0	0.7s	<b>+7</b>	3°	7°																																																																																																																																																																																																																																																																																																																																																																																																																																																																																																																																																																																																																																																																																																																						
69	Tmp	104	6168	12:38:51.30	12:38:50.29	0	1.0s	<b>[-10]</b>	3°	5°																																																																																																																																																																																																																																																																																																																																																																																																																																																																																																																																																																																																																																																																																																																						
70	Tmp	105	6286	12:39:02.52	12:39:02.82	0	0.3s	<b>+3</b>	1°	5°																																																																																																																																																																																																																																																																																																																																																																																																																																																																																																																																																																																																																																																																																																																						
71	Tmp	106	6504	12:39:29.30	12:39:25.46	0	3.8s	<b>-38</b>	5°	5°																																																																																																																																																																																																																																																																																																																																																																																																																																																																																																																																																																																																																																																																																																																						
72	Tmp	106	6671	12:39:52.43	12:39:52.74	0	0.3s	<b>+3</b>	1°	5°																																																																																																																																																																																																																																																																																																																																																																																																																																																																																																																																																																																																																																																																																																																						
73	Tmp	108	6849	12:40:18.18	12:40:17.93	0	0.3s	<b>-3</b>	1°	5°																																																																																																																																																																																																																																																																																																																																																																																																																																																																																																																																																																																																																																																																																																																						
74	Tmp	109	6986	12:40:33.65	12:40:34.05	0	0.4s	<b>+4</b>	4°	5°																																																																																																																																																																																																																																																																																																																																																																																																																																																																																																																																																																																																																																																																																																																						
75	Tmp	110	7148	12:40:53.69	12:40:50.47	0	3.2s	<b>-32</b>	3°	5°																																																																																																																																																																																																																																																																																																																																																																																																																																																																																																																																																																																																																																																																																																																						
76	Tmp	110	7295	12:41:14.05	12:41:14.43	0	0.4s	<b>+4</b>	1°	4°																																																																																																																																																																																																																																																																																																																																																																																																																																																																																																																																																																																																																																																																																																																						
77	Tmp	112	7406	12:41:34.41	12:41:24.79	0	9.6s	<b>-96</b>	5°	5°																																																																																																																																																																																																																																																																																																																																																																																																																																																																																																																																																																																																																																																																																																																						
78	Tmp	113	7551	12:41:50.33	12:41:49.65	0	0.7s	<b>-7</b>	4°	5°																																																																																																																																																																																																																																																																																																																																																																																																																																																																																																																																																																																																																																																																																																																						
79	Tmp	114	7904	12:42:37.47	12:42:36.43	0	1.0s	<b>[-10]</b>	2°	5°																																																																																																																																																																																																																																																																																																																																																																																																																																																																																																																																																																																																																																																																																																																						
80	Tmp	115	8064	12:42:57.03	12:42:58.60	0	1.6s	<b>+16</b>	2°	4°																																																																																																																																																																																																																																																																																																																																																																																																																																																																																																																																																																																																																																																																																																																						
81	Tmp	117	8238	12:43:14.65	12:43:19.44	0	4.8s	<b>+48</b>	3°	4°																																																																																																																																																																																																																																																																																																																																																																																																																																																																																																																																																																																																																																																																																																																						
82	Tmp	119	8388	12:43:37.57	12:44:07.20	0	29.6s	<b>[+296]</b>	4°	4°																																																																																																																																																																																																																																																																																																																																																																																																																																																																																																																																																																																																																																																																																																																						
83	Tmp	121	8588	12:44:00.29	12:44:26.78	0	26.5s	<b>+265</b>	4°	4°																																																																																																																																																																																																																																																																																																																																																																																																																																																																																																																																																																																																																																																																																																																						
84	Tmp	122	8678	12:44:12.03	12:44:37.28	0	25.3s	<b>+253</b>	4°	4°																																																																																																																																																																																																																																																																																																																																																																																																																																																																																																																																																																																																																																																																																																																						
85	Tmp	122	8759	12:44:21.44	12:44:45.65	0	24.2s	<b>+242</b>	4°	4°																																																																																																																																																																																																																																																																																																																																																																																																																																																																																																																																																																																																																																																																																																																						
86	Tmp	123	8927	12:44:44.00	12:45:08.64	0	24.6s	<b>+246</b>	3°	4°																																																																																																																																																																																																																																																																																																																																																																																																																																																																																																																																																																																																																																																																																																																						
87	Tmp	124	9054	12:44:57.36	12:45:19.15	0	21.8s	<b>+218</b>	3°	4°																																																																																																																																																																																																																																																																																																																																																																																																																																																																																																																																																																																																																																																																																																																						
88	Tmp	126	9803	12:49:01.56	12:49:00.51	0	1.1s	<b>-11</b>	4°	4°																																																																																																																																																																																																																																																																																																																																																																																																																																																																																																																																																																																																																																																																																																																						
89	Tmp	127	10639	12:50:16.71	12:50:16.19	0	0.5s	<b>-5</b>	3°	4°																																																																																																																																																																																																																																																																																																																																																																																																																																																																																																																																																																																																																																																																																																																						
90	Tmp	129	10880	12:50:52.01	12:50:52.12	0	0.1s	<b>+1</b>	2°	4°																																																																																																																																																																																																																																																																																																																																																																																																																																																																																																																																																																																																																																																																																																																						
91	Tmp	135	1000	13:06:40.35	13:06:39.95	0	0.4s	<b>-4</b>	5°	4°																																																																																																																																																																																																																																																																																																																																																																																																																																																																																																																																																																																																																																																																																																																						
92	Tmp	136	1234	13:07:01.69	13:07:01.94	0	0.3s	<b>+3</b>	1°	4°																																																																																																																																																																																																																																																																																																																																																																																																																																																																																																																																																																																																																																																																																																																						
93	Tmp	138	1690	13:07:51.30	13:07:46.75	0	4.6s	<b>-46</b>	6°	4°																																																																																																																																																																																																																																																																																																																																																																																																																																																																																																																																																																																																																																																																																																																						
94	Tmp	138	1794	13:08:09.13	13:08:03.18	0	6.0s	<b>-60</b>	6°	4°																																																																																																																																																																																																																																																																																																																																																																																																																																																																																																																																																																																																																																																																																																																						
95	Tmp	139	2075	13:08:48.11	13:09:26.61	0	38.5s	<b>[+385]</b>	6°	4°																																																																																																																																																																																																																																																																																																																																																																																																																																																																																																																																																																																																																																																																																																																						
96	Tmp	139	2114	13:08:52.64	13:09:32.12	0	39.5s	<b>[+395]</b>	6°	4°																																																																																																																																																																																																																																																																																																																																																																																																																																																																																																																																																																																																																																																																																																																						
97	Tmp	142	3855	13:11:18.09	13:11:23.63	0	5.5s	<b>+55</b>	4°	4°																																																																																																																																																																																																																																																																																																																																																																																																																																																																																																																																																																																																																																																																																																																						
98	Tmp	143	4081	13:11:40.08	13:12:01.50	0	21.4s	<b>+214</b>	4°	4°																																																																																																																																																																																																																																																																																																																																																																																																																																																																																																																																																																																																																																																																																																																						
99	Tmp	144	4235	13:11:56.41	13:12:16.92	0	20.5s	<b>+205</b>	3°	4°																																																																																																																																																																																																																																																																																																																																																																																																																																																																																																																																																																																																																																																																																																																						
100	Tmp	144	4371	13:12:10.40	13:12:29.27	0	18.9s	<b>+189</b>	3°	4°																																																																																																																																																																																																																																																																																																																																																																																																																																																																																																																																																																																																																																																																																																																						
101	Tmp	145	4513	13:12:25.72	13:12:42.35	0	16.6s	<b>+166</b>	3°	3°																																																																																																																																																																																																																																																																																																																																																																																																																																																																																																																																																																																																																																																																																																																						
102	Tmp	150	7793	13:17:22.95	13:17:21.37	0	1.6s	<b>-16</b>	5°	3°																																																																																																																																																																																																																																																																																																																																																																																																																																																																																																																																																																																																																																																																																																																						
103	Tmp	152	8081	13:17:51.60	13:17:49.32	0	2.3s	<b>-23</b>	3°	3°																																																																																																																																																																																																																																																																																																																																																																																																																																																																																																																																																																																																																																																																																																																						
104	Tmp	154	8424	13:18:26.19	13:18:42.69	0	16.5s	<b>+165</b>	5°	3°																																																																																																																																																																																																																																																																																																																																																																																																																																																																																																																																																																																																																																																																																																																						
105	Tmp	156	8737	13:18:57.95	13:19:07.69	0	9.7s	<b>+97</b>	5°	4°																																																																																																																																																																																																																																																																																																																																																																																																																																																																																																																																																																																																																																																																																																																						
106	Tmp	158	9006	13:19:24.69	13:19:28.32	0	3.6s	<b>+36</b>	5°	4°																																																																																																																																																																																																																																																																																																																																																																																																																																																																																																																																																																																																																																																																																																																						
107	Tmp	158	9319	13:19:54.34	13:19:54.14	0	0.2s	<b>-2</b>	3°	4°																																																																																																																																																																																																																																																																																																																																																																																																																																																																																																																																																																																																																																																																																																																						
108	Tmp	160	9440	13:20:09.43	13:20:06.52	0	2.9s	<b>-29</b>	4°	4°																																																																																																																																																																																																																																																																																																																																																																																																																																																																																																																																																																																																																																																																																																																						
109	Tmp	163	9853	13:20:55.76	13:20:55.86	0	0.1s	<b>+1</b>	1°	4°																																																																																																																																																																																																																																																																																																																																																																																																																																																																																																																																																																																																																																																																																																																						
110	Tmp	164	10056	13:21:15.44	13:21:15.01	0	0.4s	<b>-4</b>	1°	4°																																																																																																																																																																																																																																																																																																																																																																																																																																																																																																																																																																																																																																																																																																																						
111	Tmp	167	11262	13:22:41.42	13:22:40.99	0	0.4s	<b>-4</b>	4°	4°																																																																																																																																																																																																																																																																																																																																																																																																																																																																																																																																																																																																																																																																																																																						
112	Tmp	169	12179	13:24:43.70	13:24:43.79	0	0.1s	<b>+1</b>	1°	4°																																																																																																																																																																																																																																																																																																																																																																																																																																																																																																																																																																																																																																																																																																																						
113	Tmp	176	15125	13:30:06.32	13:30:07.52	0	1.2s	<b>+12</b>	3°	4°																																																																																																																																																																																																																																																																																																																																																																																																																																																																																																																																																																																																																																																																																																																						
114	Tmp	182	1002	13:35:05.60	13:35:06.79	0	1.2s	<b>+12</b>	4°	4°																																																																																																																																																																																																																																																																																																																																																																																																																																																																																																																																																																																																																																																																																																																						
115	Tmp	183	1646	13:36:16.65	13:36:17.17	0	0.5s	<b>+5</b>	2°	3°																																																																																																																																																																																																																																																																																																																																																																																																																																																																																																																																																																																																																																																																																																																						
116	Tmp	187	2542	13:39:10.17	13:39:08.86	0	1.3s	<b>-13</b>	6°	3°																																																																																																																																																																																																																																																																																																																																																																																																																																																																																																																																																																																																																																																																																																																						
117	Tmp	189	2943	13:40:05.47	13:40:06.47	0	1.0s	<b>[+10]</b>	4°	3°																																																																																																																																																																																																																																																																																																																																																																																																																																																																																																																																																																																																																																																																																																																						
118	Tmp	189	3090	13:40:20.59	13:40:24.83	0	4.2s	<b>+42</b>	1°	3°																																																																																																																																																																																																																																																																																																																																																																																																																																																																																																																																																																																																																																																																																																																						
119	Tmp	191	3309	13:40:47.16	13:40:48.29	0	1.1s	<b>+11</b>	2°	3°																																																																																																																																																																																																																																																																																																																																																																																																																																																																																																																																																																																																																																																																																																																						
120	Tmp	192	3526	13:41:17.15	13:41:14.40	0	2.8s	<b>-28</b>	2°	3°																																																																																																																																																																																																																																																																																																																																																																																																																																																																																																																																																																																																																																																																																																																						
121	Tmp	194	3962	13:42:15.73	13:42:07.03	0	8.7s	<b>-87</b>	4°	3°																																																																																																																																																																																																																																																																																																																																																																																																																																																																																																																																																																																																																																																																																																																						
122	Tmp	195	4150	13:42:40.20	13:42:41.08	0	0.9s	<b>+9</b>	2°	3°																																																																																																																																																																																																																																																																																																																																																																																																																																																																																																																																																																																																																																																																																																																						
123	Tmp	198	4479	13:43:16.32	13:43:21.60	0	5.3s	<b>+53</b>	4°	3°																																																																																																																																																																																																																																																																																																																																																																																																																																																																																																																																																																																																																																																																																																																						

## Performance Individual

PC	Tp	Trc	DistPC	Ideal	Passagem	Pen	Erro	Pontos	NoPC	AtePC
124	Tmp	199	4588	13:43:31.06	13:43:41.84	0	10.8s	+108	4°	3°
125	Tmp	200	4753	13:43:51.44	13:44:02.92	0	11.5s	+115	3°	3°
126	Tmp	201	4965	13:44:10.74	13:44:21.46	0	10.7s	+107	3°	3°
127	Tmp	203	5197	13:44:37.89	13:44:41.10	0	3.2s	+32	3°	3°
128	Tmp	204	5299	13:44:54.09	13:44:59.44	0	5.4s	+54	3°	3°
129	Tmp	205	5487	13:45:21.03	13:45:27.95	0	6.9s	+69	3°	3°
130	Tmp	206	6000	13:46:24.77	13:46:24.51	0	0.3s	-3	2°	3°
131	Tmp	213	193	14:17:58.14	14:18:00.69	0	2.6s	+26	5°	3°
132	Tmp	217	1767	14:20:35.56	14:20:33.95	0	1.6s	-16	4°	3°
133	Tmp	219	2311	14:21:27.41	14:21:27.66	0	0.3s	+3	2°	3°
134	Tmp	220	2491	14:21:46.09	14:21:44.49	0	1.6s	-16	8°	3°
135	Tmp	222	2712	14:22:09.13	14:22:12.35	0	3.2s	+32	6°	3°
136	Tmp	224	3053	14:22:44.68	14:22:45.13	0	0.5s	+5	1°	3°
137	Tmp	227	3511	14:23:58.76	14:23:58.74	0	0.0s	0	1°	3°
138	Tmp	227	3678	14:24:14.58	14:24:15.25	0	0.7s	+7	2°	3°
139	Tmp	229	3885	14:24:35.66	14:24:42.18	0	6.5s	+65	6°	3°
140	Tmp	231	4149	14:25:02.38	14:25:14.53	0	12.2s	+122	6°	3°
141	Tmp	232	4564	14:25:35.28	14:25:43.20	0	7.9s	+79	6°	3°
142	Tmp	234	6058	14:27:26.17	14:27:24.85	0	1.3s	-13	6°	3°
143	Tmp	239	560	15:03:57.19	15:03:57.37	0	0.2s	+2	2°	3°
144	Tmp	239	600	15:04:02.15	15:04:02.86	0	0.7s	+7	5°	3°
145	Tmp	240	808	15:04:23.31	15:04:26.73	0	3.4s	+34	7°	3°
146	Tmp	241	2513	15:06:30.03	15:06:30.47	0	0.4s	+4	2°	3°
147	Tmp	241	2675	15:06:52.46	15:06:48.72	0	3.7s	-37	7°	3°
148	Tmp	241	2844	15:07:15.86	15:07:13.29	0	2.6s	-26	5°	3°
149	Tmp	242	3091	15:07:39.22	15:07:40.15	0	0.9s	+9	5°	3°
150	Tmp	244	3443	15:08:17.05	15:08:17.20	0	0.2s	+2	4°	3°
151	Tmp	246	3602	15:08:57.82	15:08:55.83	0	2.0s	-20	5°	3°
152	Tmp	248	3991	15:09:38.01	15:09:36.94	0	1.1s	-11	5°	3°
153	Tmp	249	4188	15:09:59.79	15:10:01.46	0	1.7s	+17	6°	3°
154	Tmp	252	5963	15:12:19.48	15:12:14.39	0	5.1s	-51	7°	3°
155	Tmp	253	6093	15:12:35.32	15:12:34.90	0	0.4s	-4	2°	3°
156	Tmp	256	7100	15:14:06.64	15:14:06.32	0	0.3s	-3	3°	3°
157	Tmp	257	9064	15:16:25.82	15:16:25.30	0	0.5s	-5	1°	3°
158	Tmp	267	246	15:22:48.87	15:22:48.90	0	0.0s	0	1°	3°
159	Tmp	268	389	15:23:05.40	15:23:04.88	0	0.5s	-5	1°	3°
160	Tmp	269	499	15:23:19.63	15:23:18.30	0	1.3s	-13	4°	3°
161	Tmp	269	557	15:23:27.66	15:23:25.33	0	2.3s	-23	5°	3°

<b>Etapa B</b>	Num	745	Pen	0	PCZ	2	Total PP	4695	PG	14
----------------	-----	-----	-----	---	-----	---	----------	------	----	----

162	Tmp	274	2497	15:50:08.16	15:50:07.99	0	0.2s	-2	4°	4°
163	Tmp	274	6318	15:54:13.80	15:54:13.40	0	0.4s	-4	6°	5°
164	Tmp	279	8830	15:57:07.31	15:57:08.01	0	0.7s	+7	3°	5°
165	Tmp	280	9172	15:57:42.20	15:57:40.69	0	1.5s	-15	5°	6°
166	Tmp	281	9590	15:58:31.53	15:58:33.57	0	2.0s	+20	4°	4°
167	Tmp	286	1069	16:01:09.14	16:01:08.52	0	0.6s	-6	7°	4°
168	Tmp	288	2308	16:03:51.47	16:03:55.20	0	3.7s	+37	9°	5°
169	Tmp	288	2819	16:04:44.03	16:04:46.59	0	2.6s	+26	7°	6°
170	Tmp	291	3689	16:06:00.05	16:06:02.12	0	2.1s	+21	7°	7°
171	Tmp	294	5133	16:07:46.88	16:07:50.28	0	3.4s	+34	9°	7°
172	Tmp	294	5189	16:07:53.18	16:07:57.07	0	3.9s	+39	9°	7°
173	Tmp	295	5284	16:08:02.58	16:08:07.94	0	5.4s	+54	8°	7°
174	Tmp	298	6450	16:09:37.75	16:09:39.64	0	1.9s	+19	8°	7°
175	Tmp	300	7492	16:11:23.78	16:11:23.21	0	0.6s	-6	6°	7°
176	Tmp	301	8322	16:12:43.95	16:12:48.36	0	4.4s	+44	6°	8°
177	Tmp	303	9542	16:14:14.00	16:14:13.87	0	0.1s	-1	3°	8°
178	Tmp	307	533	16:18:39.61	16:18:39.08	0	0.5s	-5	5°	7°
179	Tmp	307	822	16:18:58.19	16:18:59.12	0	0.9s	+9	5°	7°
180	Tmp	310	5642	16:25:24.31	16:25:23.06	0	1.3s	-13	7°	7°
181	Tmp	310	5928	16:25:52.91	16:25:52.64	0	0.3s	-3	4°	7°
182	Tmp	315	8223	16:30:20.51	16:30:19.42	0	1.1s	-11	5°	7°
183	Tmp	319	9364	16:32:35.51	16:32:33.71	0	1.8s	-18	8°	7°
184	Tmp	321	9706	16:33:27.54	16:33:26.46	0	1.1s	-11	6°	7°
185	Tmp	321	9764	16:33:35.57	16:33:39.16	0	3.6s	+36	5°	7°
186	Tmp	321	9848	16:33:47.20	16:33:50.26	0	3.1s	+31	5°	6°

PC	Tp	Trc	DistPC	Ideal	Passagem	Pen	Erro	Pontos	NoPC	AtePC
187	Tmp	323	9927	16:33:58.81	16:33:59.70	0	0.9s	+9	4°	5°
188	Tmp	325	10016	16:34:39.12	16:34:39.83	0	0.7s	+7	3°	5°
189	Tmp	326	10115	16:34:56.20	16:34:56.59	0	0.4s	+4	3°	5°
190	Tmp	327	10230	16:35:12.35	16:35:13.61	0	1.3s	+13	6°	5°
191	Tmp	331	11563	16:37:49.00	16:37:47.98	0	1.0s	[-10]	6°	5°
192	Tmp	331	12136	16:38:43.28	16:38:43.46	0	0.2s	+2	3°	5°
193	Tmp	338	948	16:42:08.33	16:42:08.47	0	0.1s	+1	1°	5°
194	Tmp	342	3067	16:45:11.57	16:45:12.50	0	0.9s	+9	6°	5°
195	Tmp	343	3443	16:45:56.03	16:46:02.58	0	6.6s	+66	6°	5°
196	Tmp	343	3502	16:46:07.83	16:46:15.09	0	7.3s	+73	6°	5°
197	Tmp	344	3601	16:46:17.74	16:46:24.95	0	7.2s	+72	6°	4°
198	Tmp	344	4554	16:47:37.53	16:47:37.23	0	0.3s	-3	3°	4°
199	Tmp	346	5527	16:49:01.55	16:49:00.75	0	0.8s	-8	5°	4°
200	Tmp	354	11404	16:56:30.58	16:56:30.13	0	0.5s	-5	4°	4°
201	Tmp	361	3856	17:04:58.28	17:04:57.25	0	1.0s	[-10]	6°	4°
202	Tmp	361	4630	17:06:06.24	17:06:08.39	0	2.2s	+22	7°	4°
203	Tmp	363	6669	17:09:29.97	17:09:29.85	0	0.1s	-1	3°	4°
204	Tmp	364	7476	17:10:43.02	17:10:42.19	0	0.8s	-8	1°	4°
205	Tmp	364	7548	17:10:55.36	17:10:56.22	0	0.9s	+9	2°	4°
206	Tmp	364	7604	17:11:04.96	17:11:06.00	0	1.0s	+10	6°	4°
207	Tmp	367	7742	17:11:41.34	17:11:42.40	0	1.1s	+11	3°	4°
208	Tmp	368	7819	17:11:53.57	17:12:03.08	0	9.5s	[+95]	7°	4°
209	Tmp	369	7973	17:12:12.05	17:12:21.36	0	9.3s	[+93]	6°	4°

<b>Etapa C</b>	Num	745	Pen	0	PCZ	0	Total PP	805	PG	13
----------------	-----	-----	-----	---	-----	---	----------	-----	----	----

<b>n°</b> 7	A PP	5769	1°	B PP	4695	3°	C PP	805	4°	<b>Tot PP</b>	11269	<b>Col.</b>	1°
-------------	------	------	----	------	------	----	------	-----	----	---------------	-------	-------------	----

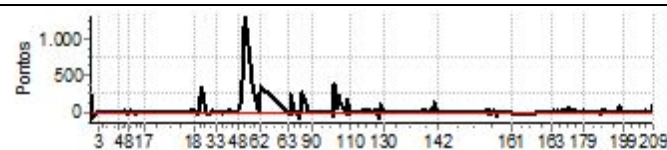







Performance Individual

PC	Tp	Trc	DistPC	Ideal	Passagem	Pen	Erro	Pontos	NoPC	AtePC
124	Tmp	199	4588	13:39:31.06	13:40:16.97	0	45.9s	+459	6°	4°
125	Tmp	200	4753	13:39:51.44	13:40:31.38	0	39.9s	+399	5°	4°
126	Tmp	201	4965	13:40:10.74	13:40:48.40	0	37.7s	+377	4°	4°
127	Tmp	203	5197	13:40:37.89	13:41:02.70	0	24.8s	+248	4°	4°
128	Tmp	204	5299	13:40:54.09	13:41:15.59	0	21.5s	+215	4°	4°
129	Tmp	205	5487	13:41:21.03	13:41:33.87	0	12.8s	+128	4°	4°
130	Tmp	206	6000	13:42:24.77	13:42:23.26	0	1.5s	-15	4°	4°
131	Tmp	213	193	14:13:58.14	14:13:57.21	0	0.9s	-9	1°	4°
132	Tmp	217	1767	14:16:35.56	14:16:33.50	0	2.1s	-21	5°	4°
133	Tmp	219	2311	14:17:27.41	14:17:27.22	0	0.2s	-2	1°	4°
134	Tmp	220	2491	14:17:46.09	14:17:45.65	0	0.4s	-4	3°	4°
135	Tmp	222	2712	14:18:09.13	14:18:12.10	0	3.0s	+30	5°	4°
136	Tmp	224	3053	14:18:44.68	14:18:41.68	0	3.0s	-30	4°	4°
137	Tmp	227	3511	14:19:58.76	14:19:57.94	0	0.8s	-8	4°	4°
138	Tmp	227	3678	14:20:14.58	14:20:13.59	0	1.0s	[-10]	3°	4°
139	Tmp	229	3885	14:20:35.66	14:20:34.63	0	1.0s	-10	2°	4°
140	Tmp	231	4149	14:21:02.38	14:21:01.44	0	0.9s	-9	4°	4°
141	Tmp	232	4564	14:21:35.28	14:21:35.35	0	0.1s	+1	1°	4°
142	Tmp	234	6058	14:23:26.17	14:23:25.64	0	0.5s	-5	5°	4°
143	Tmp	239	560	14:59:57.19	14:59:55.51	0	1.7s	-17	6°	4°
144	Tmp	239	600	15:00:02.15	15:00:01.85	0	0.3s	-3	3°	4°
145	Tmp	240	808	15:00:23.31	15:00:24.29	0	1.0s	+10	4°	4°
146	Tmp	241	2513	15:02:30.03	15:02:29.24	0	0.8s	-8	4°	4°
147	Tmp	241	2675	15:02:52.46	15:02:52.58	0	0.1s	+1	1°	4°
148	Tmp	241	2844	15:03:15.86	15:03:14.52	0	1.3s	-13	3°	4°
149	Tmp	242	3091	15:03:39.22	15:03:38.93	0	0.3s	-3	3°	4°
150	Tmp	244	3443	15:04:17.05	15:04:17.13	0	0.1s	+1	2°	4°
151	Tmp	246	3602	15:04:57.82	15:04:58.02	0	0.2s	+2	1°	4°
152	Tmp	248	3991	15:05:38.01	15:05:37.05	0	1.0s	-10	4°	4°
153	Tmp	249	4188	15:05:59.79	15:05:59.75	0	0.0s	0	2°	4°
154	Tmp	252	5963	15:08:19.48	15:08:15.36	0	4.1s	-41	5°	4°
155	Tmp	253	6093	15:08:35.32	15:08:33.93	0	1.4s	-14	4°	4°
156	Tmp	256	7100	15:10:06.64	15:10:06.02	0	0.6s	-6	5°	4°
157	Tmp	257	9064	15:12:25.82	15:12:23.77	0	2.1s	-21	4°	4°
158	Tmp	267	246	15:18:48.87	15:18:48.41	0	0.5s	-5	2°	4°
159	Tmp	268	389	15:19:05.40	15:19:04.10	0	1.3s	-13	3°	4°
160	Tmp	269	499	15:19:19.63	15:19:18.71	0	0.9s	-9	3°	4°
161	Tmp	269	557	15:19:27.66	15:19:26.35	0	1.3s	-13	1°	4°

<b>Etapa B</b>	<b>Num</b> 746	<b>Pen</b> 0	<b>PCZ</b> 1	<b>Total PP</b> 7952	<b>PG</b> 13
----------------	----------------	--------------	--------------	----------------------	--------------

162	Tmp	274	2497	15:46:08.16	15:46:07.48	0	0.7s	-7	6°	6°
163	Tmp	274	6318	15:50:13.80	15:50:13.55	0	0.3s	-3	3°	7°
164	Tmp	279	8830	15:53:07.31	15:53:07.01	0	0.3s	-3	2°	7°
165	Tmp	280	9172	15:53:42.20	15:53:41.77	0	0.4s	-4	1°	3°
166	Tmp	281	9590	15:54:31.53	15:54:32.41	0	0.9s	[+9]	3°	2°
167	Tmp	286	1069	15:57:09.14	15:57:08.73	0	0.4s	-4	6°	2°
168	Tmp	288	2308	15:59:51.47	15:59:51.52	0	0.1s	+1	1°	2°
169	Tmp	288	2819	16:00:44.03	16:00:43.88	0	0.2s	-2	2°	2°
170	Tmp	291	3689	16:02:00.05	16:02:00.09	0	0.0s	0	1°	1°
171	Tmp	294	5133	16:03:46.88	16:03:47.67	0	0.8s	[+8]	7°	3°
172	Tmp	294	5189	16:03:53.18	16:03:54.39	0	1.2s	+12	3°	3°
173	Tmp	295	5284	16:04:02.58	16:04:04.56	0	2.0s	[+20]	3°	3°
174	Tmp	298	6450	16:05:37.75	16:05:37.26	0	0.5s	-5	5°	3°
175	Tmp	300	7492	16:07:23.78	16:07:23.05	0	0.7s	-7	7°	3°
176	Tmp	301	8322	16:08:43.95	16:08:42.56	0	1.4s	-14	4°	3°
177	Tmp	303	9542	16:10:14.00	16:10:13.96	0	0.0s	0	1°	3°
178	Tmp	307	533	16:14:39.61	16:14:39.25	0	0.4s	-4	4°	3°
179	Tmp	307	822	16:14:58.19	16:14:58.30	0	0.1s	+1	1°	3°
180	Tmp	310	5642	16:21:24.31	16:21:23.86	0	0.5s	-5	4°	3°
181	Tmp	310	5928	16:21:52.91	16:21:52.51	0	0.4s	-4	5°	2°
182	Tmp	315	8223	16:26:20.51	16:26:19.88	0	0.6s	-6	3°	2°
183	Tmp	319	9364	16:28:35.51	16:28:35.06	0	0.5s	-5	2°	2°
184	Tmp	321	9706	16:29:27.54	16:29:27.13	0	0.4s	-4	4°	2°
185	Tmp	321	9764	16:29:35.57	16:29:37.38	0	1.8s	[+18]	3°	2°
186	Tmp	321	9848	16:29:47.20	16:29:48.75	0	1.6s	+16	2°	2°

PC	Tp	Trc	DistPC	Ideal	Passagem	Pen	Erro	Pontos	NoPC	AtePC
187	Tmp	323	9927	16:29:58.81	16:29:58.82	0	0.0s	0	1°	2°
188	Tmp	325	10016	16:30:39.12	16:30:39.03	0	0.1s	-1	2°	2°
189	Tmp	326	10115	16:30:56.20	16:30:56.49	0	0.3s	+3	1°	2°
190	Tmp	327	10230	16:31:12.35	16:31:12.62	0	0.3s	+3	2°	2°
191	Tmp	331	11563	16:33:49.00	16:33:48.67	0	0.3s	-3	3°	2°
192	Tmp	331	12136	16:34:43.28	16:34:43.14	0	0.1s	-1	2°	2°
193	Tmp	338	948	16:38:08.33	16:38:07.74	0	0.6s	-6	6°	2°
194	Tmp	342	3067	16:41:11.57	16:41:11.85	0	0.3s	+3	3°	2°
195	Tmp	343	3443	16:41:56.03	16:41:52.69	0	3.3s	-33	3°	2°
196	Tmp	343	3502	16:42:07.83	16:42:05.26	0	2.6s	-26	4°	2°
197	Tmp	344	3601	16:42:17.74	16:42:16.66	0	1.1s	-11	4°	2°
198	Tmp	344	4554	16:43:37.53	16:43:36.43	0	1.1s	-11	6°	2°
199	Tmp	346	5527	16:45:01.55	16:45:00.34	0	1.2s	-12	6°	2°
200	Tmp	354	11404	16:52:30.58	16:52:30.29	0	0.3s	-3	3°	2°
201	Tmp	361	3856	17:00:58.28	17:00:57.77	0	0.5s	-5	3°	2°
202	Tmp	361	4630	17:02:06.24	17:02:06.42	0	0.2s	+2	3°	2°
203	Tmp	363	6669	17:05:29.97	17:05:29.52	0	0.5s	-5	7°	2°
204	Tmp	364	7476	17:06:43.02	17:06:41.33	0	1.7s	-17	4°	3°
205	Tmp	364	7548	17:06:55.36	17:06:54.28	0	1.1s	-11	4°	3°
206	Tmp	364	7604	17:07:04.96	17:07:03.75	0	1.2s	-12	7°	3°
207	Tmp	367	7742	17:07:41.34	17:07:41.20	0	0.1s	-1	2°	3°
208	Tmp	368	7819	17:07:53.57	17:07:50.65	0	2.9s	-29	4°	3°
209	Tmp	369	7973	17:08:12.05	17:08:11.86	0	0.2s	-2	1°	1°

<b>Etapa C</b>	<b>Num</b> 746	<b>Pen</b> 0	<b>PCZ</b> 3	<b>Total PP</b> 307	<b>PG</b> 17
----------------	----------------	--------------	--------------	---------------------	--------------

<b>n°</b> 3	<b>A PP</b> 32906	<b>5°</b>	<b>B PP</b> 7952	<b>4°</b>	<b>C PP</b> 307	<b>1°</b>	<b>Tot PP</b> 41165	<b>Col.</b> 3°
-------------	-------------------	-----------	------------------	-----------	-----------------	-----------	---------------------	----------------

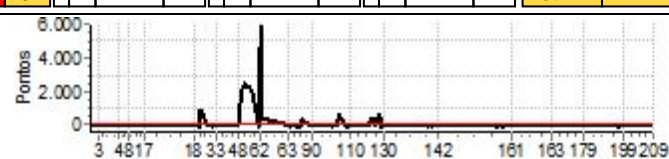

PIOCERA UTV E CARROS 2025 DIA 1



Performance Individual

PC	Tp	Trc	DistPC	Ideal	Passagem	Pen	Erro	Pontos	NoPC	AtePC
<b>Nu</b>	<b>747</b>	747 / Evânio da Silva Magalhães / Andreza Santos								
		Cat / NL / Largada / OPEN / 1 / 09:26:00								
		Benevides - Pa Troller T4								
<b>m</b>	<b>4º</b>									
PC	Tp	Trc	DistPC	Ideal	Passagem	Pen	Erro	Pontos	NoPC	AtePC
1	Tmp	2	837	9:57:17.26	9:57:16.72	0	0.5s	-5	5º	5º
2	Tmp	3	1774	9:58:57.12	9:58:58.96	0	1.8s	+18	8º	4º
3	Tmp	5	3200	10:02:18.39	10:02:17.92	0	0.5s	-5	6º	4º
4	Tmp	13	754	10:17:25.55	10:17:25.68	0	0.1s	+1	4º	3º
5	Tmp	18	4577	10:23:17.79	10:23:18.87	0	1.1s	+11	6º	7º
6	Tmp	18	4629	10:23:24.99	10:23:27.48	0	2.5s	+25	5º	5º
7	Tmp	19	4821	10:23:47.89	10:23:47.53	0	0.4s	-4	6º	5º
8	Tmp	20	5534	10:25:07.33	10:25:07.13	0	0.2s	-2	3º	5º
9	Tmp	22	6450	10:26:43.81	10:26:39.58	0	4.2s	-42	7º	6º
10	Tmp	22	6543	10:27:02.41	10:27:00.31	0	2.1s	-21	7º	6º
11	Tmp	23	6605	10:27:08.23	10:27:08.29	0	0.1s	+1	1º	5º
12	Tmp	23	7471	10:28:11.85	10:28:11.30	0	0.6s	-6	9º	5º
13	Tmp	23	8929	10:29:58.97	10:29:57.98	0	1.0s	[-10]	8º	5º
14	Tmp	26	10191	10:31:58.48	10:31:54.19	0	4.3s	-43	8º	6º
15	Tmp	27	10304	10:32:15.69	10:32:12.71	0	3.0s	-30	7º	7º
16	Tmp	27	11342	10:34:24.54	10:34:23.33	0	1.2s	-12	5º	6º
17	Tmp	29	13543	10:37:28.32	10:37:27.92	0	0.4s	-4	6º	7º
18	Tmp	33	275	11:15:07.86	11:15:08.64	0	0.8s	[+8]	3º	5º
19	Tmp	34	1063	11:16:34.47	11:16:34.41	0	0.1s	-1	4º	5º
20	Tmp	34	1915	11:18:04.68	11:18:03.34	0	1.3s	-13	7º	5º
21	Tmp	35	2452	11:19:10.64	11:19:07.39	0	3.3s	-33	7º	6º
22	Tmp	35	2532	11:19:24.36	11:19:21.46	0	2.9s	-29	6º	6º
23	Tmp	37	2974	11:20:27.15	11:20:33.07	0	5.9s	+59	5º	4º
24	Tmp	37	3042	11:20:39.39	11:21:31.93	0	52.5s	+525	6º	4º
25	Tmp	39	3144	11:20:55.83	11:21:50.04	0	54.2s	+542	2º	2º
26	Tmp	41	3333	11:21:18.97	11:22:09.30	0	50.3s	+503	2º	2º
27	Tmp	45	4989	11:24:51.24	11:24:49.66	0	1.6s	-16	2º	2º
28	Tmp	47	7488	11:29:30.60	11:29:30.13	0	0.5s	-5	4º	2º
29	Tmp	47	7562	11:29:38.21	11:29:38.85	0	0.6s	+6	2º	2º
30	Tmp	47	7679	11:29:50.25	11:29:51.07	0	0.8s	+8	3º	2º
31	Tmp	47	7824	11:30:05.16	11:30:12.24	0	7.1s	+71	5º	2º
32	Tmp	47	7896	11:30:12.57	11:30:20.15	0	7.6s	+76	5º	2º
33	Tmp	51	8515	11:32:26.73	11:32:26.39	0	0.3s	-3	1º	2º
34	Tmp	53	9261	11:35:50.65	11:35:50.60	0	0.1s	-1	2º	4º
35	Tmp	53	9760	11:36:46.79	11:36:46.77	0	0.0s	0	2º	4º
36	Tmp	54	10004	11:37:22.01	11:37:20.75	0	1.3s	-13	3º	4º
37	Tmp	55	10182	11:37:45.63	11:37:45.19	0	0.4s	-4	4º	4º
38	Tmp	55	10357	11:38:05.32	11:38:04.96	0	0.4s	-4	2º	4º
39	Tmp	61	516	11:40:55.86	11:40:55.61	0	0.3s	-3	5º	4º
40	Tmp	63	1020	11:41:42.35	11:41:43.07	0	0.7s	+7	4º	3º
41	Tmp	65	1138	11:41:54.95	11:41:55.51	0	0.6s	+6	4º	3º
42	Tmp	67	1290	11:42:10.42	11:42:10.18	0	0.2s	-2	2º	3º
43	Tmp	69	1420	11:42:24.07	11:42:22.84	0	1.2s	-12	4º	3º
44	Tmp	72	3455	11:44:56.02	11:44:55.58	0	0.4s	-4	4º	3º
45	Tmp	72	5415	11:47:09.16	11:47:08.36	0	0.8s	-8	7º	4º
46	Tmp	73	6197	11:48:05.76	11:48:02.89	0	2.9s	-29	8º	4º
47	Tmp	73	6340	11:48:20.47	11:48:19.66	0	0.8s	-8	5º	4º
48	Tmp	75	7138	11:49:36.38	11:49:34.61	0	1.8s	-18	5º	4º
49	Tmp	75	7842	11:51:37.06	11:52:33.86	0	56.8s	+568	3º	2º
50	Tmp	78	8946	11:54:26.97	11:55:33.18	0	1m06s	+662	2º	2º
51	Tmp	78	9072	11:54:44.42	11:55:46.88	0	1m02s	+625	2º	2º
52	Tmp	82	9313	11:55:28.19	11:56:20.50	0	52.3s	+523	2º	2º
53	Tmp	85	10413	11:57:41.56	11:57:48.30	0	6.7s	+67	2º	1º
54	Tmp	86	11933	12:00:22.39	12:00:22.19	0	0.2s	-2	2º	1º
55	Tmp	92	732	12:05:01.91	12:05:01.97	0	0.1s	+1	1º	1º
56	Tmp	92	846	12:05:17.69	12:05:21.41	0	3.7s	+37	3º	1º
57	Tmp	92	884	12:05:22.96	12:05:27.28	0	4.3s	+43	3º	1º
58	Tmp	92	1002	12:05:39.29	12:06:49.86	0	1m10s	+706	4º	1º
59	Tmp	92	1108	12:05:53.97	12:07:06.37	0	1m12s	[+724]	4º	1º
60	Tmp	92	1150	12:05:59.79	12:07:11.48	0	1m11s	[+717]	4º	2º

PC	Tp	Trc	DistPC	Ideal	Passagem	Pen	Erro	Pontos	NoPC	AtePC
61	Tmp	92	1219	12:06:09.34	12:07:19.32	0	1m10s	+700	3º	2º
62	Tmp	93	1335	12:06:18.63	12:07:27.65	0	1m09s	+690	4º	2º
Etapa A	Num	747	Pen	0	PCZ	1	Total PP	6863	PG	15
PC	Tp	Trc	DistPC	Ideal	Passagem	Pen	Erro	Pontos	NoPC	AtePC
63	Tmp	97	2672	12:27:46.17	12:27:46.13	0	0.0s	0	2º	2º
64	Tmp	98	3611	12:29:05.75	12:29:00.18	0	5.6s	-56	5º	5º
65	Tmp	99	3831	12:29:37.11	12:29:35.87	0	1.2s	-12	5º	6º
66	Tmp	100	4717	12:30:44.74	12:30:45.55	0	0.8s	+8	4º	4º
67	Tmp	100	4859	12:31:02.37	12:30:58.74	0	3.6s	-36	6º	6º
68	Tmp	102	5960	12:32:27.19	12:32:27.93	0	0.7s	+7	4º	4º
69	Tmp	104	6168	12:32:51.30	12:32:51.04	0	0.3s	-3	1º	3º
70	Tmp	105	6286	12:33:02.52	12:33:00.64	0	1.9s	-19	5º	3º
71	Tmp	106	6504	12:33:29.30	12:33:25.81	0	3.5s	-35	4º	4º
72	Tmp	106	6671	12:33:52.43	12:33:46.03	0	6.4s	-64	5º	4º
73	Tmp	108	6849	12:34:18.18	12:34:16.59	0	1.6s	-16	3º	4º
74	Tmp	109	6986	12:34:33.65	12:34:33.97	0	0.3s	+3	3º	4º
75	Tmp	110	7148	12:34:53.69	12:34:48.67	0	5.0s	-50	5º	4º
76	Tmp	110	7295	12:35:14.05	12:35:08.20	0	5.9s	-59	5º	5º
77	Tmp	112	7406	12:35:34.41	12:35:33.31	0	1.1s	-11	2º	4º
78	Tmp	113	7551	12:35:50.33	12:35:51.96	0	1.6s	+16	5º	4º
79	Tmp	114	7904	12:36:37.47	12:36:44.22	0	6.8s	+68	5º	4º
80	Tmp	115	8064	12:36:57.03	12:37:17.07	0	20.0s	+200	5º	5º
81	Tmp	117	8238	12:37:14.65	12:37:41.98	0	27.3s	+273	5º	5º
82	Tmp	119	8388	12:37:37.57	12:38:03.79	0	26.2s	+262	3º	5º
83	Tmp	121	8588	12:38:00.29	12:38:26.62	0	26.3s	+263	3º	5º
84	Tmp	122	8678	12:38:12.03	12:38:36.50	0	24.5s	+245	3º	5º
85	Tmp	122	8759	12:38:21.44	12:38:45.34	0	23.9s	+239	3º	5º
86	Tmp	123	8927	12:38:44.00	12:39:10.52	0	26.5s	+265	4º	5º
87	Tmp	124	9054	12:38:57.36	12:39:22.46	0	25.1s	+251	4º	5º
88	Tmp	126	9803	12:43:01.56	12:43:00.88	0	0.7s	-7	3º	5º
89	Tmp	127	10639	12:44:16.71	12:44:15.53	0	1.2s	-12	5º	5º
90	Tmp	129	10880	12:44:52.01	12:44:51.64	0	0.4s	-4	4º	5º
91	Tmp	135	1000	13:00:40.35	13:00:40.20	0	0.2s	-2	3º	5º
92	Tmp	136	1234	13:01:01.69	13:00:59.43	0	2.3s	-23	6º	5º
93	Tmp	138	1690	13:01:51.30	13:01:50.21	0	1.1s	-11	1º	5º
94	Tmp	138	1794	13:02:09.13	13:02:01.14	0	8.0s	-80	7º	5º
95	Tmp	139	2075	13:02:48.11	--:--:--:--	0		+6000	9º	5º
96	Tmp	139	2114	13:02:52.64	--:--:--:--	0		+6000	9º	5º
97	Tmp	142	3855	13:05:18.09	13:09:15.50	0	3m57s	+2374	7º	5º
98	Tmp	143	4081	13:05:40.08	13:09:40.18	0	4m00s	+2401	7º	5º
99	Tmp	144	4235	13:05:56.41	13:09:53.31	0	3m56s	+2369	7º	5º
100	Tmp	144	4371	13:06:10.40	13:10:05.08	0	3m54s	+2347	7º	5º
101	Tmp	145	4513	13:06:25.72	13:10:17.12	0	3m51s	+2314	7º	6º
102	Tmp	150	7793	13:11:22.95	13:13:06.73	0	1m43s	[+1038]	7º	6º
103	Tmp	152	8081	13:11:51.60	13:13:26.44	0	1m34s	+948	7º	5º
104	Tmp	154	8424	13:12:26.19	13:13:50.54	0	1m24s	+844	7º	5º
105	Tmp	156	8737	13:12:57.95	13:14:14.70	0	1m16s	+768	7º	5º
106	Tmp	158	9006	13:13:24.69	13:14:33.96	0	1m09s	+693	7º	5º
107	Tmp	158	9319	13:13:54.34	13:14:53.50	0	59.2s	+592	7º	6º
108	Tmp	160	9440	13:14:09.43	13:15:05.52	0	56.1s	+561	6º	6º
109	Tmp	163	9853	13:14:55.76	13:15:40.27	0	44.5s	+445	6º	5º
110	Tmp	164	10056	13:15:15.44	13:15:54.48	0	39.0s	+390	6º	5º
111	Tmp	167	11262	13:16:41.42	13:16:56.44	0	15.0s	+150	6º	5º
112	Tmp	169								



Performance Individual

PC	Tp	Trc	DistPC	Ideal	Passagem	Pen	Erro	Pontos	NoPC	AtePC
124	Tmp	199	4588	13:37:31.06	13:37:30.84	0	0.2s	-2	2°	5°
125	Tmp	200	4753	13:37:51.44	13:39:27.19	0	1m35s	[+958]	7°	5°
126	Tmp	201	4965	13:38:10.74	13:39:47.02	0	1m36s	[+963]	7°	5°
127	Tmp	203	5197	13:38:37.89	13:40:07.31	0	1m29s	+894	7°	5°
128	Tmp	204	5299	13:38:54.09	13:40:19.50	0	1m25s	+854	7°	5°
129	Tmp	205	5487	13:39:21.03	13:40:40.29	0	1m19s	+793	6°	5°
130	Tmp	206	6000	13:40:24.77	13:41:15.31	0	50.5s	+505	6°	6°
131	Tmp	213	193	14:11:58.14	14:11:59.49	0	1.4s	+14	3°	6°
132	Tmp	217	1767	14:14:35.56	14:14:32.66	0	2.9s	-29	7°	6°
133	Tmp	219	2311	14:15:27.41	14:15:24.70	0	2.7s	-27	8°	6°
134	Tmp	220	2491	14:15:46.09	14:15:44.98	0	1.1s	-11	7°	6°
135	Tmp	222	2712	14:16:09.13	14:16:09.32	0	0.2s	+2	1°	5°
136	Tmp	224	3053	14:16:44.68	14:16:46.22	0	1.5s	+15	3°	5°
137	Tmp	227	3511	14:17:58.76	14:17:58.05	0	0.7s	-7	3°	5°
138	Tmp	227	3678	14:18:14.58	14:18:14.08	0	0.5s	-5	1°	5°
139	Tmp	229	3885	14:18:35.66	14:18:38.07	0	2.4s	+24	3°	5°
140	Tmp	231	4149	14:19:02.38	14:19:03.21	0	0.8s	+8	2°	5°
141	Tmp	232	4564	14:19:35.28	14:19:35.40	0	0.1s	+1	2°	5°
142	Tmp	234	6058	14:21:26.17	14:21:25.80	0	0.4s	-4	4°	5°
143	Tmp	239	560	14:57:57.19	14:57:55.44	0	1.8s	-18	7°	5°
144	Tmp	239	600	14:58:02.15	14:58:00.49	0	1.7s	-17	7°	5°
145	Tmp	240	808	14:58:23.31	14:58:23.15	0	0.2s	-2	2°	5°
146	Tmp	241	2513	15:00:30.03	15:00:28.99	0	1.0s	[-10]	6°	5°
147	Tmp	241	2675	15:00:52.46	15:00:52.63	0	0.2s	+2	2°	5°
148	Tmp	241	2844	15:01:15.86	15:01:15.83	0	0.0s	0	1°	5°
149	Tmp	242	3091	15:01:39.22	15:01:40.16	0	0.9s	[+9]	6°	5°
150	Tmp	244	3443	15:02:17.05	15:02:17.25	0	0.2s	+2	5°	5°
151	Tmp	246	3602	15:02:57.82	15:02:56.19	0	1.6s	-16	4°	5°
152	Tmp	248	3991	15:03:38.01	15:03:36.92	0	1.1s	-11	6°	5°
153	Tmp	249	4188	15:03:59.79	15:03:59.90	0	0.1s	+1	3°	5°
154	Tmp	252	5963	15:06:19.48	15:06:14.85	0	4.6s	-46	6°	5°
155	Tmp	253	6093	15:06:35.32	15:06:33.91	0	1.4s	-14	5°	5°
156	Tmp	256	7100	15:08:06.64	15:08:05.78	0	0.9s	-9	6°	5°
157	Tmp	257	9064	15:10:25.82	15:10:23.11	0	2.7s	-27	6°	5°
158	Tmp	267	246	15:16:48.87	15:16:47.11	0	1.8s	-18	6°	5°
159	Tmp	268	389	15:17:05.40	15:17:04.04	0	1.4s	-14	4°	5°
160	Tmp	269	499	15:17:19.63	15:17:19.28	0	0.4s	-4	1°	5°
161	Tmp	269	557	15:17:27.66	15:17:33.67	0	6.0s	+60	7°	5°

<b>Etapa B</b>	<b>Num</b> 747	<b>Pen</b> 0	<b>PCZ</b> 2	<b>Total PP</b> 35469	<b>PG</b> 12
----------------	----------------	--------------	--------------	-----------------------	--------------

162	Tmp	274	2497	15:44:08.16	15:44:07.59	0	0.6s	-6	5°	5°
163	Tmp	274	6318	15:48:13.80	15:48:13.52	0	0.3s	-3	5°	6°
164	Tmp	279	8830	15:51:07.31	15:51:06.49	0	0.8s	-8	4°	8°
165	Tmp	280	9172	15:51:42.20	15:51:41.49	0	0.7s	-7	3°	5°
166	Tmp	281	9590	15:52:31.53	15:52:31.60	0	0.1s	+1	2°	3°
167	Tmp	286	1069	15:55:09.14	15:55:08.85	0	0.3s	-3	5°	3°
168	Tmp	288	2308	15:57:51.47	15:57:51.64	0	0.2s	+2	3°	3°
169	Tmp	288	2819	15:58:44.03	15:58:43.81	0	0.2s	-2	3°	3°
170	Tmp	291	3689	16:00:00.05	16:00:00.78	0	0.7s	+7	5°	3°
171	Tmp	294	5133	16:01:46.88	16:01:46.88	0	0.0s	0	1°	2°
172	Tmp	294	5189	16:01:53.18	16:01:53.52	0	0.3s	+3	1°	2°
173	Tmp	295	5284	16:02:02.58	16:02:03.31	0	0.7s	+7	2°	2°
174	Tmp	298	6450	16:03:37.75	16:03:37.69	0	0.1s	-1	3°	2°
175	Tmp	300	7492	16:05:23.78	16:05:23.73	0	0.1s	-1	1°	2°
176	Tmp	301	8322	16:06:43.95	16:06:42.37	0	1.6s	-16	5°	2°
177	Tmp	303	9542	16:08:14.00	16:08:13.89	0	0.1s	-1	4°	2°
178	Tmp	307	533	16:12:39.61	16:12:39.73	0	0.1s	+1	1°	2°
179	Tmp	307	822	16:12:58.19	16:12:58.48	0	0.3s	+3	3°	2°
180	Tmp	310	5642	16:19:24.31	16:19:22.69	0	1.6s	-16	8°	2°
181	Tmp	310	5928	16:19:52.91	16:19:51.64	0	1.3s	-13	7°	3°
182	Tmp	315	8223	16:24:20.51	16:24:19.30	0	1.2s	-12	6°	3°
183	Tmp	319	9364	16:26:35.51	16:26:34.47	0	1.0s	[-10]	6°	3°
184	Tmp	321	9706	16:27:27.54	16:27:26.15	0	1.4s	-14	7°	3°
185	Tmp	321	9764	16:27:35.57	16:27:37.42	0	1.9s	+19	4°	3°
186	Tmp	321	9848	16:27:47.20	16:27:48.80	0	1.6s	+16	3°	3°

PC	Tp	Trc	DistPC	Ideal	Passagem	Pen	Erro	Pontos	NoPC	AtePC
187	Tmp	323	9927	16:27:58.81	16:28:00.17	0	1.4s	+14	5°	3°
188	Tmp	325	10016	16:28:39.12	16:28:40.27	0	1.2s	+12	7°	3°
189	Tmp	326	10115	16:28:56.20	16:29:00.20	0	4.0s	+40	5°	3°
190	Tmp	327	10230	16:29:12.35	16:29:12.72	0	0.4s	+4	4°	3°
191	Tmp	331	11563	16:31:49.00	16:31:48.89	0	0.1s	-1	1°	3°
192	Tmp	331	12136	16:32:43.28	16:32:44.08	0	0.8s	+8	6°	3°
193	Tmp	338	948	16:36:08.33	16:36:08.23	0	0.1s	-1	2°	3°
194	Tmp	342	3067	16:39:11.57	16:39:11.68	0	0.1s	+1	1°	3°
195	Tmp	343	3443	16:39:56.03	16:39:56.54	0	0.5s	+5	1°	3°
196	Tmp	343	3502	16:40:07.83	16:40:07.71	0	0.1s	-1	1°	1°
197	Tmp	344	3601	16:40:17.74	16:40:17.18	0	0.6s	-6	3°	1°
198	Tmp	344	4554	16:41:37.53	16:41:37.60	0	0.1s	+1	1°	1°
199	Tmp	346	5527	16:43:01.55	16:43:01.97	0	0.4s	+4	4°	1°
200	Tmp	354	11404	16:50:30.58	16:50:31.31	0	0.7s	+7	6°	1°
201	Tmp	361	3856	16:58:58.28	16:58:57.81	0	0.5s	-5	4°	1°
202	Tmp	361	4630	17:00:06.24	17:00:06.30	0	0.1s	+1	2°	1°
203	Tmp	363	6669	17:03:29.97	17:03:29.93	0	0.0s	0	2°	1°
204	Tmp	364	7476	17:04:43.02	17:04:41.68	0	1.3s	-13	3°	1°
205	Tmp	364	7548	17:04:55.36	17:04:56.26	0	0.9s	[+9]	3°	1°
206	Tmp	364	7604	17:05:04.96	17:05:05.22	0	0.3s	+3	3°	1°
207	Tmp	367	7742	17:05:41.34	17:06:37.48	0	56.1s	[+561]	8°	1°
208	Tmp	368	7819	17:05:53.57	17:06:50.10	0	56.5s	[+565]	9°	2°
209	Tmp	369	7973	17:06:12.05	17:05:36.86	0	35.2s	-352	8°	3°

<b>Etapa C</b>	<b>Num</b> 747	<b>Pen</b> 0	<b>PCZ</b> 2	<b>Total PP</b> 641	<b>PG</b> 14
----------------	----------------	--------------	--------------	---------------------	--------------

<b>n°</b> 1	<b>A PP</b> 6863	<b>2°</b>	<b>B PP</b> 35469	<b>5°</b>	<b>C PP</b> 641	<b>3°</b>	<b>Tot PP</b> 42973	<b>Col.</b> 4°
-------------	------------------	-----------	-------------------	-----------	-----------------	-----------	---------------------	----------------

